

TOILET ACCESSORY SCHEDULE		
MARK	DESCRIPTION	MOUNTING HEIGHT
AE1	1 1/2" DIA 42" GRAB BAR	36" AFF
AE2	1 1/2" DIA 56" GRAB BAR	36" AFF
AE3	1 1/2" DIA 18" VERTICAL GRAB BAR	40" AFF
AE4	TOILET PAPER HOLDER	24" AFF
AE5	EXISTING SOAP DISPENSER (NO WORK)	36" AFF
AE6	EXISTING TOWEL DISPENSER (NO WORK)	49" AFF
AE7	EXISTING MIRROR (NO WORK)	40" AFF
AE8	EXISTING TOILET PAPER HOLDER (NO WORK)	48" AFF
AE9	EXISTING HOOK	48" AFF
AE10	EXISTING HOOK (NO WORK)	48" AFF

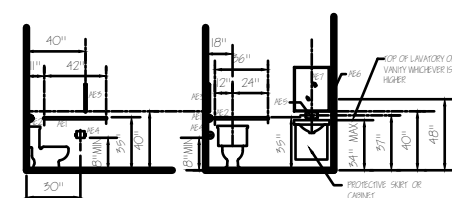
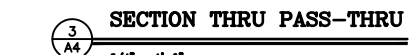

TYPICAL HC TOILET ELEVATIONS

R
C
C

ROBERT C. CANTER, AIA
1514 WESTCHESTER DRIVE
HIGH POINT, NORTH CAROLINA
27262
PHONE: (536) 884-4540
E-MAIL: RCcarter@northlake.net

INTERIOR ALTERATIONS FOR
HIGH PINT PUBLIC HOUSE & BREWERY
1114 EASTCHESTER DRIVE
HIGH POINT NORTH CAROLINA

HIGH POINT

ALL DRAWING, SPECIFICATIONS, AND OTHER DOCUMENTS PREPARED BY THE ARCHITECT FOR THIS PROJECT ARE INSTRUMENTS OF THE ARCHITECT'S SERVICE FOR USE SOLELY WITH RESPECT TO THIS PROJECT AND, UNLESS OTHERWISE PROVIDED IN WRITING BY THE ARCHITECT, THE ARCHITECT SHALL BE DEEMED THE AUTHOR OF THESE DOCUMENTS AND SHALL RETAIN ALL COMMON LAW, STATUTORY AND OTHER RIGHTS, INCLUDING COPYRIGHT. THE OWNER SHALL BE PERMITTED TO RETAIN COPIES OF THESE DOCUMENTS INCLUDING REPRODUCIBLE COPIES FOR INFORMATION AND REFERENCE IN CONNECTION WITH THE OWNER'S USE AND OCCUPANCY OF THE PROJECT. THESE DOCUMENTS SHALL NOT BE USED BY THE OWNER OR OTHERS ON PROJECTS OTHER THAN THIS ONE UNLESS AGREED TO IN WRITING BY THE ARCHITECT.

PROJECT NO. 19-05
DRAWN BY
DATE 5-29-19
REVISIONS

SEAL



A circular professional engineer seal for Robert C. Gagner. The outer ring contains the text "ROBERT C. GAGNER" at the top and "HIGH POINT, INC." at the bottom. Inside the ring, the words "REGISTERED PROFESSIONAL ENGINEER" are written in a circular path. In the center of the seal is the license number "5109". Below the license number, it says "SOUTH CAROLINA".

SHEET

A4