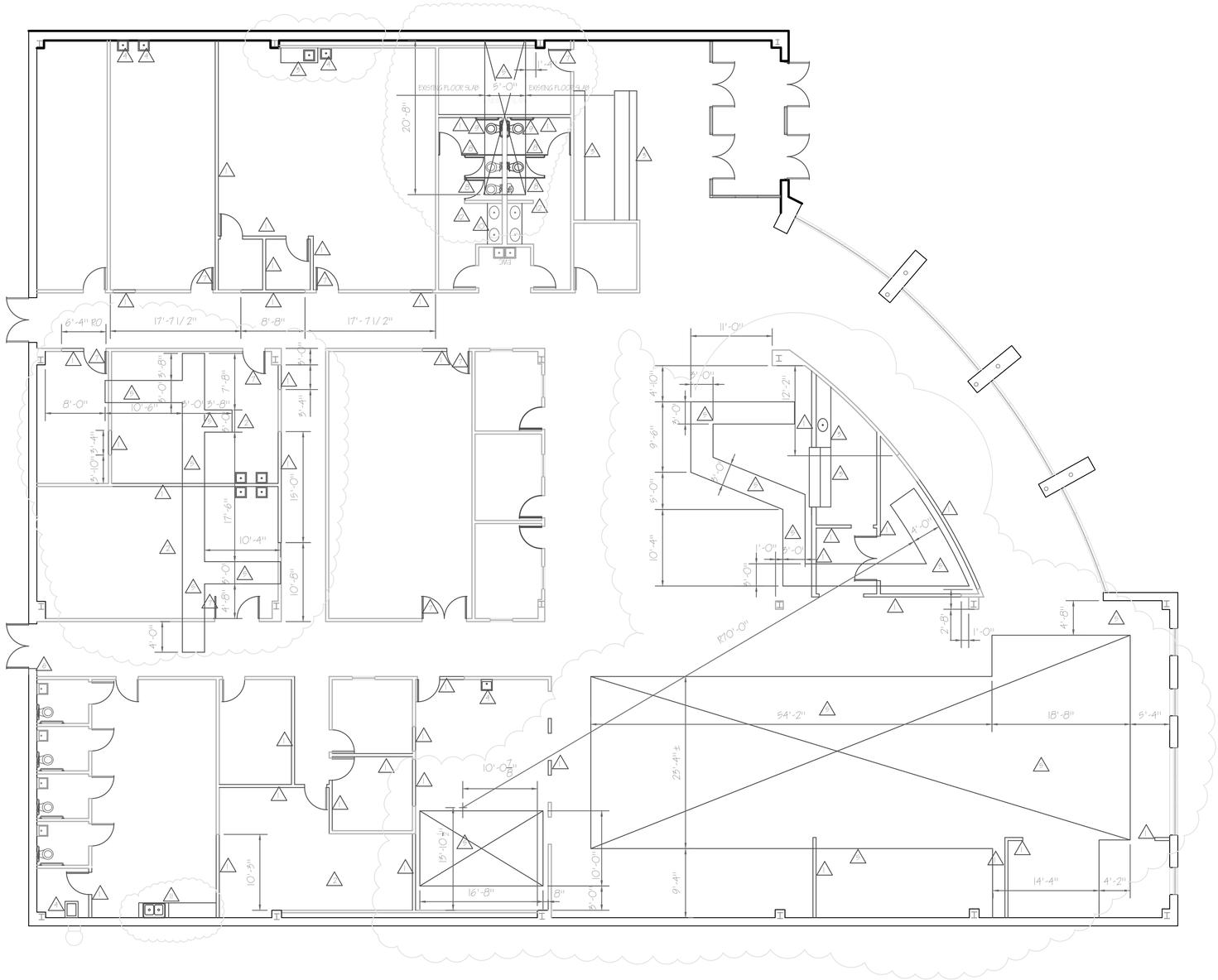

DEMOLITION PLAN

1/8" = 1'-0"

REF. NORTH

GENERAL DEMOLITION NOTE:

GENERAL CONTRACTOR IS RESPONSIBLE FOR CO ORDINATING SIZE AND LOCATION OF FLOOR SLABS TO BE REMOVED WITH THE PLUMBING CONTRACTOR AND WITH THE FOOD SERVICE CONTRACTOR.

DEMOLITION NOTES

1. REMOVE EXISTING INTERIOR PARTITION INCLUDING ALL ELECTRICAL SWITCHES & OUTLETS TO BE TERMINATED AT NEAREST JUNCTION BOX OR PANEL. ALL PLUMBING PIPING TO BE CAPPED AT HORIZONTAL PIPING ABOVE EXISTING CEILING. ALL DOORS AND DOOR FRAMES AND ALL WINDOWS AND WINDOW FRAMES.
2. REMOVE EXISTING LAY-IN CEILING AND GRID INCLUDING LIGHT FIXTURES. TERMINATE ALL ELECTRICAL CIRCUITS AT NEAREST JUNCTION BOX OR ELECTRICAL PANEL.
3. REMOVE EXISTING CABINETWORK INCLUDING SINKS OR LAVATORIES CAP PIPING AT TOP OF FLOOR SLAB OR AT PIPING DROP LOCATED AT STRUCTURE OR ABOVE CEILING. TERMINATE ANY ELECTRICAL WIRING AT NEAREST JUNCTION BOX OR PANEL.
4. REMOVE EXISTING WATER CLOSET, LAVATORY, OR SINK CAP PIPING AT TOP OF FLOOR SLAB OR WALL.
5. REMOVE EXISTING CONCRETE FLOOR SLAB INCLUDING ELECTRICAL OUTLETS. TERMINATE ELECTRICAL WIRING AT NEAREST ELECTRICAL PANEL.
6. REMOVE EXISTING MASONRY WALL SYSTEM AS REQUIRED TO INSTALL NEW LARGER DOOR SEE 1/ DE1 & 2/ DE1
7. REMOVE EXISTING DOOR ONLY. PROVIDE NEW HINGE PLANKS FOR EXISTING FRAME WHICH IS TO REMAIN.
8. REMOVE EXISTING TOILET PARTITION INCLUDING TOILET ACCESSORIES & DOORS
9. REMOVE EXISTING HC HAND RAILS
10. REMOVE EXISTING COUNTERTOPS ONLY. PROTECT AND SAVE LAVATORIES TO BE REUSED.
11. REMOVE EXISTING CABINETS ONLY. PROTECT AND SAVE SINK WHICH IS TO REMAIN.
12. REMOVE EXISTING CERAMIC TILE FLOORING.

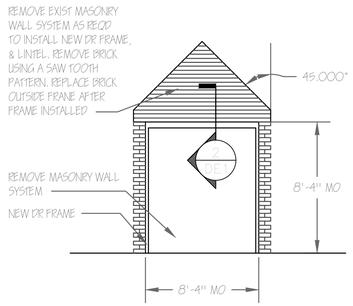

TYPICAL DOOR FRAME DEMO

1 / DE1

NTS

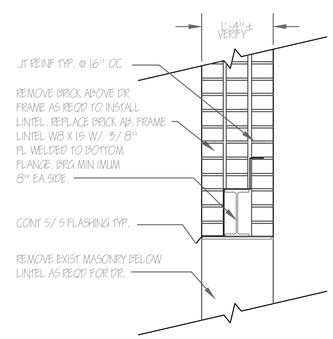

LINTEL DETAIL

1" = 1'-0"

PRELIMINARY
NOT FOR CONSTRUCTION

ROBERT C. CANTER, AIA
PO BOX 2000
HIGH POINT, NORTH CAROLINA
27261
PHONE (336) 884-6400
E-MAIL robert@rcanter.com

INTERIOR ALTERATIONS FOR HIGH PINT BREWERY and PUBLIC HOUSE

1114 EASTCHESTER DRIVE HIGH POINT NORTH CAROLINA

ALL DRAWINGS, SPECIFICATIONS, AND OTHER DOCUMENTS PREPARED BY THE ARCHITECT FOR THIS PROJECT ARE INSTRUMENTS OF THE ARCHITECT'S SERVICE FOR USE SOLELY WITH RESPECT TO THIS PROJECT AND, UNLESS OTHERWISE PROVIDED IN WRITING BY THE ARCHITECT, THE ARCHITECT SHALL BE DEEMED THE AUTHOR OF THESE DOCUMENTS AND SHALL RETAIN ALL COMMON LAW, STATUTORY AND OTHER RIGHTS, INCLUDING COPYRIGHT. THE OWNER SHALL BE PERMITTED TO RETAIN COPIES OF THESE DOCUMENTS INCLUDING REPRODUCIBLE COPIES FOR INFORMATION AND REFERENCE IN CONNECTION WITH THE OWNER'S USE AND OCCUPANCY OF THE PROJECT. THESE DOCUMENTS SHALL NOT BE USED BY THE OWNER OR OTHERS ON PROJECTS OTHER THAN THIS ONE UNLESS AGREED TO IN WRITING BY THE ARCHITECT.

PROJECT NO. 19-03

DRAWN BY

DATE

REVISIONS

SEAL

ROBERT C. CANTER REGISTERED ARCHITECT 5109 NORTH CAROLINA HIGH POINT, N.C.

SHEET

DE1

OF 1