

for David Moore  
**Suite from Wake**

Duration: c.10'

I. Prelude: *Safe*

Harold Schiffman

**Agitato** (♩ = c.88)

Violoncello

3

6

10

15

18

21

25

*f*

*mp*

*f*

*mf*

*f*

sul pont.

sul pont.

II. Arietta: *Critique*Lento ed espressivo ( $\text{♩} = \text{c.}54$ )

30 *mp* *f*

35 *p*

40 *f* *mp*

44 *f* *mp*

47 *f*

III. March: *Visiting Poet*50 Allegretto ( $\text{♩} = \text{c.}96$ )

*mf* *leggero, ma un poco ruvido*

53 *f*

56

59

62

IV. Dance: *Day After Thanksgiving*65 **Moderato** (♩ = c.76)  
pizz.70 **A tempo**

75

80 **A tempo**85 **A tempo**

5. Lament: *Gone***Largo** (♩ = c.48)

89 arco

92

95

97

6. Taktokah: *Taktokah*100 **Andante** (♩ = c.72)

103

106

109 *rit.*112 **Meno mosso**

7. Dirge: *Wake*

**Largo** ( $\text{♩} = \text{c.}56$ )

116 *arco*  
 $\text{sf}$   $\text{mf}$

118  $\text{p}$   $\text{f}$   $\text{mp}$

120  $\text{p}$   $\text{pp}$  niente

8. Cortège: *Tijuana*

122 **Allegretto** ( $\text{♩} = \text{c.}104$ )

$\text{mf}$

127 3

131

136  $\text{f}$   $\text{mp}$

141  $\text{f}$   $\text{mp}$   $\text{p}$

9. Arioso: *Self Portrait with Shades*Adagio ( $\text{♩} = \text{c.48}$ )

146 con sord.

10. Recitativo: *Down*Grave ( $\text{♩} = \text{c.42}$ )

160 senza sord.

11. Dance: *Duskfall*170 *Grazioso* ( $\text{♩} = \text{c.44}$ )

179

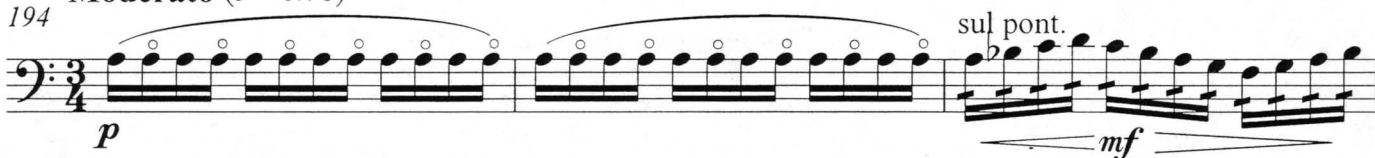

187

12. Epilogue: *Wyrd*194 *Moderato* ( $\text{♩} = \text{c.76}$ )

197 nat.

200 nat.

204 *Meno mosso* ( $\text{♩} = \text{c.60}$ )