

THE UNIVERSITY OF NORTH CAROLINA

GREENSBORO

Undergraduate Bulletin

1999 - 2000

LARGE enough for VARIETY

SMALL enough to CARE

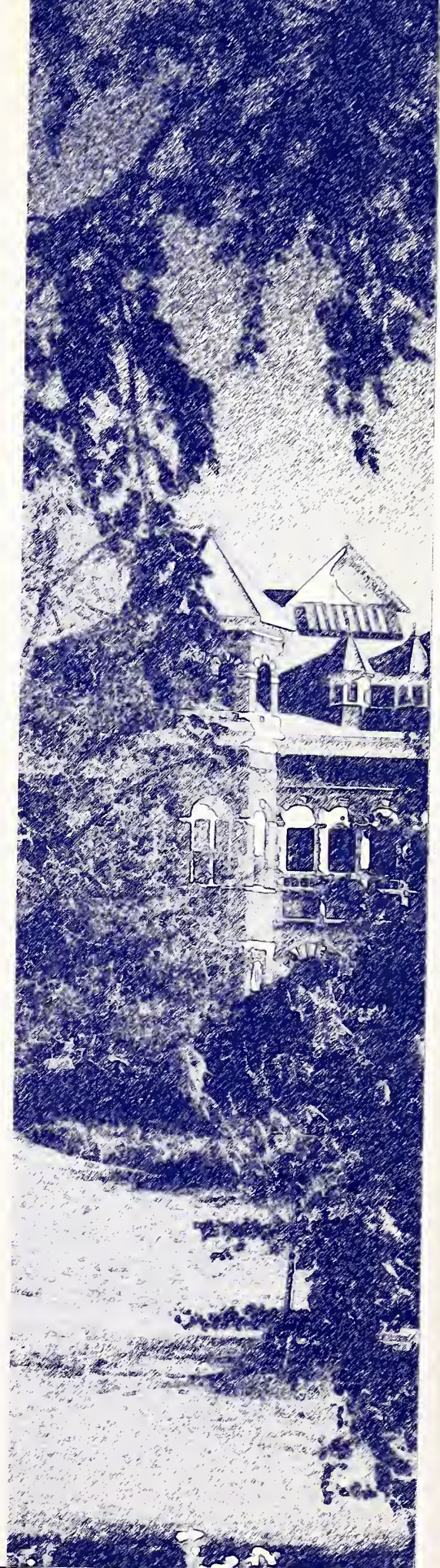

Please note that this catalog is intended for informational purposes only. Although the publisher of this bulletin has made every reasonable effort to attain factual accuracy herein, no responsibility is assumed for editorial, clerical, or printing errors, or error occasioned by mistake. The publisher has attempted to present information which, at the time for printing, most accurately describes the course offerings, faculty listings, policies, procedures, regulations, and requirements of the University. However, it does not establish contractual relationships. Requirements, rules, procedures, courses, and informational statements are subject to change. The University reserves the right to revise any part without notice or obligation.

EQUALITY OF EDUCATIONAL OPPORTUNITY

The University of North Carolina at Greensboro is committed to equality of educational opportunity and does not discriminate against applicants, students, or employees based on race, color, national origin, religion, gender, age, or disability. Moreover, The University of North Carolina at Greensboro is open to people of all races and actively seeks to promote racial integration by recruiting and enrolling a larger number of black students.

This commitment is in keeping with Title IX of the Educational Amendments of 1972 and Section 504, Rehabilitation Act of 1973. The Affirmative Action Officer, PO Box 26170, UNCG, Greensboro, NC 27402-6170, (336/334-5009), is responsible for coordinating compliance and investigating complaints.

NONDISCRIMINATION ON THE BASIS OF SEXUAL ORIENTATION POLICY STATEMENT

The University of North Carolina at Greensboro regards discrimination on the basis of sexual orientation to be inconsistent with its goal of providing an atmosphere in which students, faculty and staff may learn, work and live. The University of North Carolina at Greensboro values the benefits of cultural diversity and pledges to students, prospective students, faculty, staff and the public that it will defend pluralism in the academic community and welcomes all men and women of good will without regard to sexual orientation.

Students who believe they have been treated unfairly on the basis of sexual orientation should contact the Associate Vice Chancellor for Student Affairs at 336/334-5513. Staff, faculty or member of the public may contact the UNCG AA/EEO Officer at 336/334-5009.

EQUITY IN ATHLETICS STATEMENT

Pursuant to the federal Equity in Athletics Disclosure Act, information about equity in UNCG's intercollegiate athletics programs may be obtained from the UNCG Athletic Department, 337 HHP Building, UNCG, Greensboro, NC 27402.

RIGHT-TO-KNOW STATEMENT

Pursuant to the federal Student Right-to-Know Act, UNCG graduation rates may be obtained from the Office of Student Academic Services, 159 Mossman Building, UNCG, PO Box 26170, Greensboro, NC 27402-6170.

Catalog Issue for the Year 1998-99

Announcements for 1999-2000

Vol. 87, No. 3

The University of North Carolina at Greensboro (USPS #689-620) is also available on the University's webpage at: <http://www.uncg.edu>

The University of North Carolina at Greensboro (USPS #689-620) is edited and produced by the Office of the University Registrar, 180 Mossman Building, and published by **The University of North Carolina at Greensboro**, USPS #689-620, PO Box 26170, Greensboro, NC 27402-6170. Published quarterly: April, June, August, and November. Periodical postage paid at Greensboro, NC. 20,000 copies of this public document were printed at a cost of \$20,100 or \$1.01 per copy. The Undergraduate Bulletin is printed on recycled paper stock, composed of approximately 50% postconsumer waste.



POSTMASTER: please send change of address to The University of North Carolina at Greensboro, Office of Admissions, The University of North Carolina at Greensboro, PO Box 26170, Greensboro, NC 27402-6170.

CG
N&C
1998/99

THE UNIVERSITY OF NORTH CAROLINA
GREENSBORO



*ONE-HUNDRED-AND-EIGHTH
ANNUAL
UNDERGRADUATE CATALOG*

1999 - 2000

This Bulletin is also available on the world wide web at
<http://www.uncg.edu/reg>

uncGenie, the University's student information system,
is available via touchtone phone at 336/334-2602

or

on the world wide web at <http://www.uncg.edu>



UNCG ACADEMIC CALENDARS

Fall Semester 1999

August 12, Thurs.	Fall Semester opens
August 12, Thurs.	Undergraduate academic suspension appeals deadline
August 12-14, Thurs. - Sat.	Orientation, advising and registration for all students based on student population and classification
August 12, Thurs.	Orientation for new graduate students
August 16, Mon.	Classes begin (8:00 a.m.)
August 16-20, Mon. - Fri.	Late Registration and Schedule Adjustment
August 20, Fri.	Last day for Late Registration
August 20, Fri.	Last day to change courses or course sections without special permission
August 20, Fri.	Financial Aid satisfactory academic progress appeals deadline
August 23, Mon.	Last day to drop course(s) and receive a refund on tuition and fees
August 23, Mon.	Deadline for graduate students to apply to graduate in Fall 1999 (December)
September 6, Mon.	Labor Day Holiday. Classes dismissed; offices closed
September 7 - 30	Undergraduate students planning to declare a major or change their major should do so during September
September 27, Mon.	Deadline for undergraduate students to apply to graduate in Fall 1999 (December)
September 27, Mon.	Six weeks unsatisfactory progress reports due in University Registrar's Office
October 4, Mon.	Founder's Day
October 8, Fri.	Instruction ends for Fall Break (6:00 p.m.)
October 13, Wed.	Classes resume (8:00 a.m.)
October 15, Fri.	Last day to drop courses without academic penalty
October 28-November 11, Thurs. - Thurs.	Spring Semester advising for continuing undergraduate students in major departments, by appointment
October 29, Fri.	Final date for oral examinations for December doctoral candidates
November 1-11, Mon. - Thurs.	Registration for continuing students for Spring Semester
November 12, Fri.	Deadline for filing one signed copy of dissertation in the Graduate Office
November 23, Tues	Instruction ends for Thanksgiving holidays (10:00 pm)
November 29, Mon.	Classes resume after Thanksgiving holidays (8:00 a.m.)
November 29, Mon.	Deadline for filing one copy of thesis in the Graduate School Office
December 3, Fri.	Final deadline to pay Spring registration bills
December 6, Mon.	Last day of classes
December 7, Tues.	Final date for complete clearance of December candidates for graduate degrees
December 7, Tues.	Reading Day
December 8-10, 13 -15 Wed.- Fri., Mon. - Wed.	Final Examinations
December 11, Sat.	Tentative official final exam make-up day (as determined by the administration)
December 16, Thurs.	Tentative official final exam make-up day (as determined by the administration)
December 17, Fri.	December Commencement, 2:00 p.m., Greensboro Coliseum

Contact UNCG Counseling and Testing Center for exact dates of qualifying examinations.

UNCG ACADEMIC CALENDARS

Spring Semester 2000

January 5, Wed.	Undergraduate academic suspension appeals deadline
January 5-8, Wed. - Sat.	Orientation, advising and registration for all students based on student population and classification
January 10, Mon.	Classes begin (8:00 a.m.)
January 10-14, Mon. - Fri.	Late Registration and Schedule Adjustment
January 14, Fri.	Deadline for undergraduate students to apply to graduate in May 2000
January 14, Fri.	Last day to change courses or course sections without special permission
January 14, Fri.	Financial Aid satisfactory academic progress appeals deadline
January 17, Mon.	Dr. Martin Luther King, Jr. holiday. Classes dismissed; offices closed
January 18, Tues.	Last day to drop a course(s) and be entitled to a refund of tuition and fees
January 18, Tues.	Deadline for graduate students to apply to graduate in May 2000
February 7 - 28	Undergraduate students planning to declare a major or change their major should do so during February
February 15, Tues.	Deadline for undergraduate students to apply to student teach during 2000-01
February 21, Mon.	Six weeks unsatisfactory progress reports due in University Registrar's Office
February 26, Sat.	Instruction ends for Spring Break (1:00 p.m.)
March 1, Wed.	Financial aid priority filing date for 2000-01 academic year
March 6, Mon.	Classes resume following Spring Break (8:00 a.m.)
March 8, Wed.	Last day to drop course(s) without academic penalty
March 22, Wed.	Final date for oral examinations for May doctoral candidates
March 30-April 13, Thurs.-Thurs.	Summer and/or Fall Semester advising for continuing undergraduate students in major departments, by appointment
April 3-13, Mon. - Thurs.	Registration for continuing students for Summer and/or Fall Semester
April 5, Wed.	Deadline for filing one signed copy of dissertation in the Graduate Office
April 18, Tues.	Deadline for filing one copy of thesis in the Graduate School Office
April 21, Fri.	Spring Holiday. Classes dismissed; offices closed
May 2, Tues.	Last day of classes
May 3, Wed.	Final date for complete clearance of May candidates for graduate degrees
May 3, Wed.	Reading Day
May 4-6, 8-10, Thurs-Sat; Mon-Wed.	Final Examinations
May 14, Sun.	Commencement (Mother's Day)

Summer 2000

May 22, Mon.	First summer session classes begin
May 29, Mon.	Deadline for graduate students to apply to graduate in Summer 2000
June 1, Thurs.	Deadline for undergraduates to apply to graduate in Summer 2000
June 23, Fri.	First Summer Session final exams
June 26, Mon.	Second Summer Session classes begin
August 1, Tues.	Second Summer Session final exams

Contact UNCG Counseling and Testing Center for exact dates of qualifying examinations.



TABLE OF CONTENTS

1 INTRODUCTION

Academic Calendars for 1999-2000	2-3
Chancellor's Welcome	6
The University	7
Academic Programs	7-8
The Campus Community	8
Accreditation	9
Mission and Goals Statement	9
Vision Statement	10
Affirmative Action Plan	10
Nondiscrimination on Basis of Sexual Orientation Policy	10

2 ADMISSIONS

Freshmen	11-12
Transfer Students	12
2 + Articulation Students	12
Admissions Decision	13
International Students	13
Visiting Students	13
Adult Continuing and Evening Students (ACES)	13-14
Nontraditional Adult Students	13-14
Returning UNCG Students	14
Second Baccalaureate Degree Students	14
Non Degree Seeking Students	14
Part-Time Degree Students	14
Additional Admissions Requirements	14-15
Immunization Clearance	15
Entrance Deficiencies	16
Course Credit and Advanced Placement	16-17
Transfer Credit Regulations	17-18
Greater Greensboro Consortium	18
Auditors	18-19
Summer Session	19
Division of Continual Learning Programs	19
Senior Citizens	19
Veterans	19
Army and Air Force ROTC	19
Accelerated Master's Programs for Undergraduates	19
Graduate Students	19

3 EXPENSES, PAYMENTS, REFUNDS, & FINANCIAL AID

Tuition, Fees, and Other Expenses	20-24
Residence Status for Tuition Purposes	22
Housing and Dining Plans	22-23
Other Fees and Expenses	23-24
Payments of Tuition and Fees & Payment Plans	24
Student Credit Policy	24-25
UNCG Refund Policy	25-27
Financial Aid	27-28
Scholarships, Grants, and Loans	28-31

4 ACADEMIC REGULATIONS

The Academic Honor Policy	32
Orientation Programs	32
Registration for Courses	32
Student Academic Services	32-33
Student Evening Services	33
Declaring or Changing a Major	33
Course Selection	33-34
Withdrawal from the University	34
Auditing Courses	34
Class Attendance	34
Grading Policies and Grades	34-37

Classification of Students	37
Academic Good Standing at UNCG	37-38
Academic Appeals	38
Credit Regulations and Credit Limits	38-39
Placement Examinations	39-40
Average Time to Graduation	40
Tuition Surcharge	40-41
Graduation	41-42
Other Regulations	42
Second or Simultaneous Undergraduate Degrees	42

5 ACADEMIC PROGRAMS & UNITS

Undergraduate Degrees and General Requirements	43
All-University Liberal Education Requirements (AULER)	44-46
Explanation of Program Requirements	46-47
Guide to Course Descriptions	47-49
College of Arts and Sciences	50-54
College Liberal Education Requirements (CLER)	50-51
Joseph M. Bryan School of Business and Economics	55-57
School of Education	58
School of Health and Human Performance	59-60
School of Human Environmental Sciences	61
School of Music	62
School of Nursing	63

6 ACADEMIC REFERENCES GUIDE

Academic and University Policies	64
Area of Study (AOS) Codes (Undergraduate)	64-66
New Programs & Program Changes	66-67
Department and Course Prefixes	67
Undergraduate Academic Requirements/Limits	68

7 DEPARTMENTS/PROGRAMS/REQUIREMENTS & COURSE DESCRIPTIONS

Index to Departments, Programs, and Courses	69
Accounting (ACC)	70-71
African American Studies (AFS)	72-73
Anthropology (ATY)	73-76
Aquatics [<i>see Exercise & Sport Science</i>]	145
Archaeology Program	77
Art (ART)	78-84
Biochemistry [<i>see Chemistry & Biochemistry</i>]	108-112
Biology (BIO)	84-91
Birth-Kindergarten Teacher Licensure Program [<i>see Human Development & Family Studies</i>]	177-178
Broadcasting/Cinema & Theatre (BCT)	92-102
Business Administration (BAD, BME, FIN, MGT, MKT)	103-108
Chemistry & Biochemistry (CHE)	108-112
Classical Civilization (CCI) [<i>see Classical Studies</i>]	114-116
Classical Studies (CCI, GRK, LAT)	114-116
Communication (CST)	118-120
Communication Sciences & Disorders (CSD)	121-123
Computer Science (CSC) [<i>see Mathematical Sciences</i>]	189-191
Counseling & Educational Development (CED)	123-124
Criminology [<i>see Sociology</i>]	253-254
Curriculum & Instruction (CUI)	124-128
Dance (DCE)	128-133
Drama [<i>see Broadcasting/Cinema & Theatre</i>]	92-93, 95-97
Economics (ECO)	134-138
Educational Leadership & Cultural Foundations (ELC)	138
Educational Research Methodology (ERM)	138
Education of Deaf Children [<i>see Specialized Education Services</i>]	258-259
Elementary Education [<i>see Curriculum & Instruction</i>]	124-125
English (ENG)	139-145

TABLE OF CONTENTS

Exercise & Sport Science (ESS)	145-156	Western Civilization (WCV)	268
Finance, Insurance, & Real Estate (FIN) [<i>see Business Administration</i>]	104, 105-106	Women's Studies Program (WMS)	268-269
French (FRE) [<i>see Romance Languages</i>]	246	Accelerated Master's Programs for Undergraduates	270-280
Freshman Seminars (FMS)	157	BS in Accounting/MS in Accounting	270
Geography (GEO)	158-161	BA in Anthropology/MBA	270
German & Russian, Japanese Studies (GER, JNS, RUS) ..	161-164	BA in Anthropology/MA in Economics	271
Gerontology (GRO)	164	BA in Biology/MS in Chemistry	272
Greek (GRK) [<i>see Classical Studies</i>]	113, 116-117	BS in Chemistry/MS in Chemistry	272
Grogan College	165	BA in Chemistry/MBA	273
History (HIS)	165-172	BA in Economics/MA in Economics	274
Honors Program (HSS)	172-174	BA in Economics/MPA in Public Affairs	274
Housing & Interior Design (HID)	174-177	BA in French/MBA	275
Human Development & Family Studies (HDF)	177-181	BA in German/MBA	275
Information Systems & Operations Management (ISM)	182-184	BA or BS in Mathematics/MA in Mathematics	276
International Business Studies Program	184-185	BA in Music/MBA	276
International Studies (INS)	185-187	BA in Physics/MBA	277
Italian (ITA) [<i>see Romance Languages</i>]	250	BA in Political Science/MPA in Public Affairs	278
Japanese Studies (JNS) [<i>see German & Russian</i>]	164	BA in Political Science/MA in Economics	278
Latin (LAT) [<i>see Classical Studies</i>]	113, 117-118	BA in Political Science/MBA	279
Library & Information Studies (LIS)	187-188	BA in Spanish/MBA	280
Linguistics	188		
Mathematical Sciences (CSC, MAT, STA)	188-196	8 THE UNIVERSITY COMMUNITY	
Media Studies [<i>see Broadcasting/Cinema & Theatre</i>]	93-95	Housing Services	281-282
Medical Technology Program	196-197	Dining Services	282
Middle Grades Education [<i>see Curriculum & Instruction</i>]	124	Traffic and Safety Regulations	282-283
Music (MUS)	198-207	Services for Students	283-287
Nursing (NUR)	207-213	Campus Opportunities	288-290
Nutrition & Foodservice Systems (NFS)	214-216	Clubs and Organizations	290-291
Philosophy (PHI)	217-219	Athletics and Recreation	291-292
Physical Education Teacher Education [<i>see Exercise & Sport Science</i>]	145-149	Alumni, University Advancement, Friends of UNCG	292-293
Physics & Astronomy (PHY)	220-223		
Preprofessional Programs	223-225	9 UNIVERSITY HISTORY, OFFICERS, AND FACULTY	
Pre Denistry, Medicine, Veterinary Medicine	223-224	History of The University of North Carolina	294
Pre Engineering	224	Board of Governors	295
Pre Law	225	Officers of The University of North Carolina	295
Pre Pharmacy	225	History of The University of North Carolina at Greensboro	296
Pre Physical Therapy	225	Board of Trustees	296
Political Science (PSC)	226-229	Officers of The University of North Carolina at Greensboro	296-297
Psychology (PSY)	230-234	Faculty	298-313
Public Health Education (HEA)	235-238	Teaching	298-307
Recreation, Parks, & Tourism (RPT)	238-241	Emeritus	307-310
Religious Studies (REL)	241-244	Library	310
Residential College (RCO)	244-245	Adjunct	311-313
Romance Languages (FRE, ITA, SPA)	245-250	Faculty Senate and Committees	314-316
Russian (RUS) [<i>see German & Russian</i>]	162		
Social Work (SWK)	250-253	STATISTICAL SUMMARY	
Sociology (SOC)	253-257	UNCG ENROLLMENT AND DEGREE STATISTICS	317
Spanish (SPA) [<i>see Romance Languages</i>]	246-247		
Special Programs in Liberal Studies	258	APPENDICES	
African American Studies	72-73	Appendix A Residence Status for Tuition Purposes	318-319
Archaeology	77	Appendix B The University of North Carolina Policy on Illegal Drugs	319-320
International Studies	185-187	Appendix C Academic Good Standing Policy in Effect Prior to Fall 1996	320
Linguistics	188		
Specialized Education Services (SES)	258-261	INDEX	321
Speech Pathology & Audiology [<i>see Communication Sciences & Disorders</i>]	121	IMPORTANT UNCG TELEPHONE NUMBERS	335
Statistics (STA) [<i>see Mathematical Sciences</i>]	189-190	MAP OF UNCG	336 AND INSIDE BACK COVER
Cornelia Strong College	261-262		
Student Academic Services	262		
Study Abroad Programs	262-263		
Teacher Education & Licensure Programs	263-265		
Textile Products Design & Marketing (TDM)	265-268		
University Studies for Freshmen (UNS)	268		

Chancellor's Welcome



Patricia A. Sullivan
Chancellor

Welcome to The University of North Carolina at Greensboro. For more than a century UNCG has been committed to excellence in education, scholarship and service to the people of North Carolina and the nation.

Our nationally recognized programs and faculty, combined with a diverse range of opportunities for the development of a student's interests and leadership skills, make the UNCG experience a uniquely enriching and challenging one. We take great pride in being a leading student-centered university, linking the Piedmont Triad with the world through learning, discovery, and service.

The Undergraduate Bulletin describes the nature of our academic and student support programs as well as the policies which govern them. This information will be invaluable as you plan your academic career. We are delighted that you have chosen UNCG.

I know that you will find here a campus community that is committed to providing a challenging yet supportive environment in which students are helped to realize their full potential and achieve their educational goals.

Introduction to UNCG



The University

The institution which is now The University of North Carolina at Greensboro was chartered in 1891 to provide higher education for women. Formerly The Woman's College — one of the three original institutions of The Consolidated University of North Carolina — it has been highly regarded now for more than a century for both its strong liberal arts tradition and its excellent professional preparation for selected careers. In 1963, it became a comprehensive, coeducational university.

The student body of UNCG — approximately 66% female and 34% male — comprises approximately 12,700 men and women, about 79% of whom are undergraduate and 21% graduate students. While 89% are from North Carolina, students come from 41 other states and 53 foreign countries. Minority enrollment is 19.9%, including 15.5% African-American students. Approximately 60% of UNCG students receive some type of financial aid.

Among the 582 full-time faculty members are nationally known scholars whose research and creative work

regularly contribute new knowledge to their fields; 89.9% hold terminal degrees in their disciplines. The faculty is committed to excellence in teaching, research, and public service. Faculty members are easily accessible to students through an advisory system and on an informal basis. The ratio of students to faculty is 16.7 to 1.

Academic Programs

The University is organized into a College of Arts and Sciences and six professional schools — those of the Joseph M. Bryan School of Business and Economics; Education; Health and Human Performance; Human Environmental Sciences; Music; and Nursing. Undergraduates have a choice of over 100 areas of study from which to select a major or concentration within a major leading to one of six undergraduate degrees offered: Bachelor of Arts (BA), Bachelor of Fine Arts (BFA), Bachelor of Music (BM), Bachelor of Science (BS), Bachelor of Science in Medical Technology (BSMT), and Bachelor of Science in Nursing (BSN)

The UNCG Board of Trustees, acting within the framework outlined for UNCG by The University of North Carolina Board of Governors, determines general directions for UNCG's academic programs. Direct responsibility for administering academic programs rests within the various academic units.

The Chancellor has the responsibility for the administration of all campus programs, academic and non-academic. The Provost coordinates and oversees the graduate and undergraduate academic programs on the UNCG campus.

The University faculty through the Faculty Senate and the Undergraduate Curriculum Committee determines the general framework for UNCG undergraduate degree requirements and approves the programs proposed by academic units.

Approximately 1,500 courses offered in as many as 3,000 sections are available each semester. In addition, since UNCG is a member of the Greater Greensboro Consortium, students may cross-register without additional tuition at Bennett, Elon, Greensboro, and Guilford Colleges, Guilford Technical Community College, High Point University, and North Carolina Agricultural and Technical State University.

The University also offers three doctoral degrees in 13 areas of study, four Master of Fine Arts degrees, and several other master's degrees and post-master's certificates in a wide variety of concentrations. *The Graduate School Bulletin* describes these programs in complete detail.

Most undergraduate degree programs require 122 semester hours with 24-36 semester hours of work in the major. See Academic Programs for complete descriptions of academic programs and University-wide requirements.

Many special academic programs are available as well. Among these, Teacher Education has a long tradition. Four UNCG schools and several departments within the College of Arts and Sciences offer programs leading to teacher licensure in North Carolina and qualification for licensure in most other states. Students may select licensure programs in 21 subject areas. See Teacher Education Programs for complete details.



The Honors Program provides an early opportunity for broad interdisciplinary study with team-taught sessions and independent projects.

Special interdepartmental academic programs offering majors in Medical Technology and Women's Studies are also available.

The College of Arts and Sciences's Special Programs in Liberal Studies offers programs in African American Studies, Archaeology, and International Studies.

UNCG's seven preprofessional programs offer all of the courses required for admission to medical or dental schools, to pharmacy, veterinary, or physical therapy schools, or as needed for entrance into law school. A two-year pre-engineering curriculum prepares students to transfer to schools with engineering programs.

Independent study, tutorials, and internships are available in most schools and departments.

Residential College, Cornelia Strong College, and Ione Grogan College each provide unique settings for innovative study and unity of academic and social experiences for students.

Students interested in study abroad for academic credit may select from several opportunities available, through summer study, semester abroad, or the junior year abroad program.

The Campus Community

The 76 buildings on the attractively landscaped campus reflect the 108-year history of the University from the oldest, Foust, (1892), to those currently under construction and renovation.

A new state-of-the-art music building will open for classes in Fall 1999; and, new baseball and student recreation fields were dedicated in February 1999. An extensive renovation of Spring Garden Street was completed in August 1998, turning that area into an attractive new gateway to the campus. Plans for a new science building and an addition to Elliott University Center are on the drawing board.

UNCG is especially rich in the diversity of its arts programs. Weatherspoon Art Gallery, located in the Anne and Benjamin Cone art center, houses what is considered to be the most outstanding permanent collection of contemporary art in the southeast and offers a showcase for student and faculty work.

University Dance programs provide performance and choreographic opportunities for qualified graduate and undergraduate students in dance. In music, student performing organizations are open to all university students by audition.

A wide-ranging program in theatre has five production programs including the Workshop Theatre, Studio Theatre, UNCG Theatre, the NC Theatre for Young People, and the Summer Theatre. A student-managed campus radio station is housed in Taylor Building. The University Concert/Lecture Series brings exciting and innovative programs in the performing arts to the campus.

Residence life and the many opportunities and services for students are described in *The University Community*.

Student Health Service provides full-time medical services, while the Counseling and Testing Center offers personal counseling, psychotherapy, and outreach programs to assist students with their adjustment to college.

The Career Services Center assists students with planning their careers and securing full-time employment after graduation.

The focal point for campus events is Elliott University Center, which provides space for student government, student publications, and many student organizations, as well as offering movies, concerts, lectures, dances, and parties.

The Student Plaza, situated in the middle of the campus, is a popular location for outdoor events and informal gatherings.

There are over 150 clubs and organizations at UNCG. Choices include honor societies, national societies, service

organizations, departmental, professional, religious, and general groups, musical media, and sports clubs and organizations. UNCG is one of only six higher educational institutions in North Carolina approved to have a chapter of Phi Beta Kappa.

Eight Greek fraternities and eight sororities have chapters on campus and offer a channel for social growth.

UNCG has a sixteen-team intercollegiate athletics program and competes in the NCAA Division I and the Southern Conference. A wide choice of intramural sports and club sports is also offered on campus.

The well-equipped recreation center offers a full range of recreational services to the campus, including an indoor climbing wall.

The UNCG campus consists of approximately 200 acres located near the center of Greensboro, the state's third largest city. Greensboro has an approximate population of 200,000, while the greater Triad area has a population approaching 1,000,000. Located midway between Washington and Atlanta, Greensboro is only two hours from the mountains, and about three hours from the coast. Greensboro is a dynamic city, offering a splendid setting for a university. In return, for over a century, UNCG has enriched Greensboro with its widely diversified academic community.

Accreditation

The University of North Carolina at Greensboro is accredited by the Commission on Colleges of the Southern Association of Colleges and Schools to award Bachelor's, Master's, Specialist's, and Doctor's degrees.

Teacher Education programs have been approved at the state level by the North Carolina Department of Public Instruction and at the national level by the National Council of Accreditation in Teacher Education.

Programs in the professional schools and in some departments of the College of Arts and Sciences are also accredited by relevant professional agencies. Where applicable, such accreditation is noted in the respective sections in **Academic Programs**.

The Mission of The University of North Carolina at Greensboro

(Approved by the Board of Trustees, April 8, 1993; Revised June 15, 1994)

Dedicated to teaching, research, and service for the benefit of the people of North Carolina, The University of North Carolina at Greensboro provides excellence in mutually supportive undergraduate and graduate education. This mission is based upon its legacy of distinguished undergraduate education for women and on the responsibilities inherent in its present role as a doctoral-granting university.

Committed for over a century to the primacy of teaching based in scholarship, the University fosters knowledge, intellectual skills, and the joy of reasoned inquiry in its students so that they may become thoughtful and responsible members of society. It affords an exceptional opportunity for all students, at any stage in their lives, to secure professional or other specialized preparation firmly grounded in the liberal arts. In carrying out its responsibili-

ties for research and creative endeavor, the University offers undergraduate and graduate programs of distinction and aims for national recognition for certain graduate programs, including all doctoral programs.

The University has a proud tradition of professional and public service. Recognizing that the society it serves is global, the University applies its intellectual resources to enhance the quality of life in the Piedmont Triad region, the state of North Carolina, the nation, and the world.

The University is dedicated to sustaining a community in which women and men of every race are motivated to develop their potential fully and to achieve an informed appreciation of their own culture as well as the culture of others. As an institution in an urban setting, the University offers students a rich array of experiential opportunities. Through its co-curricular programs, the University contributes to the social, aesthetic, and ethical development of



its students and supports them as they pursue their academic goals. Intellectual curiosity and tolerance, the natural resources of any learning environment, are cultivated and prized by the University community.

The Vision Statement of The University of North Carolina at Greensboro

(Approved by the Board of Trustees, August 29, 1996)

The University of North Carolina at Greensboro is a leading student-centered university, linking the Piedmont Triad to the world through learning, discovery, and service.



Affirmative Action Plan

(March 25, 1973, Chapter II, reaffirmed in Affirmative Action Plan)

(Revised 1983)

University Commitment to Nondiscriminatory Policies and Practices

The University of North Carolina at Greensboro is fully committed to equality of educational opportunity and does not discriminate against applicants, students, or employees based on race, color, national origin, religion, gender, age, or disabling condition. This commitment is in keeping with Title IX of the Educational Amendments of 1972 and Section 504, Rehabilitation Act of 1973, the ADA of 1990, and other applicable federal and state laws. The Affirmative Action Officer, UNCG, PO Box 26170, Greensboro, NC 27402-6170, (336-334-5009), is responsible for coordinating compliance and investigating complaints.

This policy is stated officially in various documents adopted formally by responsible University agencies. The Code adopted by the Board of Governors of The University of North Carolina affirms the following statement:

"Admission to, employment by, and promotion in The University of North Carolina and all of its constituent institutions shall be on the basis of merit, and there shall be no discrimination on the basis of race, color, creed, religion, sex, or national origin." (Chapter 1, Section 103)

At The University of North Carolina at Greensboro, the following statement has been formulated to express the commitment to Affirmative Action:

"It is the goal of The University of North Carolina at Greensboro to achieve within all areas of employment a diverse faculty and staff capable of providing for excellence in the education of its students and for the enrichment of the total university community. In seeking to fill openings, every effort will be made to recruit in such a way that women and individuals from minority groups will have an equal opportunity to be considered and appointed to all vacant positions."

The University appoints and promotes for all job classifications without regard to race, color, national origin, gender, age, religion, disability, or veteran status in such manner as is consistent with achieving a staff of diverse and competent persons.

The University administers all personnel actions such as compensations, benefits, promotions, grievance procedures, transfers, training and educational programs, tuition assistance, travel assistance, research grants, support for graduate assistants, social and recreational programs without regard to race, color, national origin, gender, religion, disability or veteran status.

The University maintains a standing committee on equal employment opportunity and intergroup relations appointed by the Chancellor, to act in an advisory capacity to her and to other members of the University responsible for affirmative action and to act as an agency to monitor the implementation of affirmative action.

All employees of the University are expected to support the principle of and contribute to the realization of equal employment opportunity. Affirmative action is a priority concern in all facets of operation.

Nondiscrimination on the Basis of Sexual Orientation Policy

The University of North Carolina at Greensboro regards discrimination on the basis of sexual orientation to be inconsistent with its goal of providing an atmosphere in which students, faculty and staff may learn, work and live. The University of North Carolina at Greensboro values the benefits of cultural diversity and pledges to students, prospective students, faculty, staff and the public that it will defend pluralism in the academic community and welcomes all men and women of good will without regard to sexual orientation.

Students who believe they have been treated unfairly on the basis of sexual orientation should contact the Associate Vice Chancellor for Student Affairs at 336/334-5513. Staff, faculty or member of the public may contact the UNCG AA/EEO Officer at 336/334-5009.

ADMISSION TO UNCG

UNCG seeks men and women with ability, character, motivation, and the intellectual potential to meet UNCG standards of performance. UNCG's admission decision is based upon an evaluation of the applicant's secondary school record and/or college record, including the overall grade point average and SAT I or ACT scores. These factors are used to determine the applicant's probability of success at UNCG.

This policy applies to the admission of freshmen and transfer students. The University of North Carolina at Greensboro is fully committed to equality of educational opportunity and does not discriminate against applicants, students, or employees based on race, color, national origin, religion, sex, age, or handicap. This commitment is in keeping with Title IX of the Educational Amendments of 1972 and Section 504, Rehabilitation Act of 1973, the ADA of 1990, and other applicable federal and state laws. The Affirmative Action Officer, UNCG, PO Box 26170, Greensboro, NC 27402-6170, (336/334-5009), is responsible for coordinating compliance and investigating complaints.

For traditional freshman and transfer applicants, interviews are not used as criteria for admission. Individual appointments for information purposes may be arranged by contacting the Office of Admissions, 336/334-5243, at least two weeks in advance of the date a campus visit is planned. Nontraditional Adult Students applying through the Adult Continuing and Evening Students (ACES) Office are required to schedule an interview with an ACES advisor, 336/334-5757.

Adult students who do not meet regular admission requirements may seek admission through the Adult Continuing and Evening Students (ACES) program (see p. 13).

Overenrollment or state budgetary constraints may require the restriction of admission during a given year or the adjustment of minimum requirements or application deadlines.

FRESHMEN

A freshman is defined as a student who is a high school graduate and who has not attended college. Admission into the freshman class implies that the student will eventually become a candidate for a bachelor's degree. A stu-

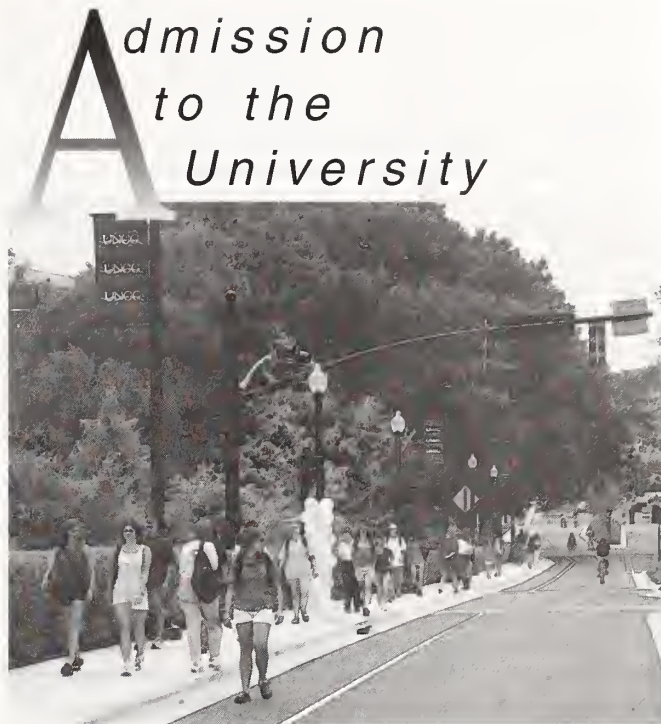

dent who has college credit totaling fewer than 30 semester hours from a regionally accredited institution is designated as a "freshman-transfer" and must meet requirements under both transfer and freshman admissions programs.

Secondary School Preparation

Candidates for admission to the freshman class must submit a secondary school diploma (or its equivalent) and *at least* 15 acceptable units of credit from an accredited secondary school. (A unit is defined as credit given for a course which meets for one period daily during the entire school year or its equivalent.) **Students must present the units described at the bottom of this page.**

It is recommended that prospective students take one foreign language unit and one mathematics unit in the twelfth grade.

Nonaccredited Secondary Schools

Applicants from nonaccredited secondary schools must meet the same requirements for secondary school courses

REQUIRED SECONDARY SCHOOL UNITS (MINIMUM ADMISSION REQUIREMENTS)

English (emphasizing grammar, composition, and literature)	4
Foreign Language (two years of one foreign language)	2
Mathematics (Algebra I, Algebra II, Geometry)	3
Science (including at least 1 unit in life or biological science, at least 1 unit in physical science, at least 1 laboratory course)	3
Social Science (1 unit in US history; 1 unit in history, economics, sociology or civics)	2
Electives	1
Total required units	15

as applicants from accredited secondary schools. In addition, applicants from nonaccredited secondary schools must submit results from the SAT I or ACT and an application portfolio.

Application Procedure for Freshmen

1. Complete the UNCG application forms. A \$35.00 application fee must accompany the application. This fee covers the cost of processing the application, and is subject to change. It is not refundable and is not applicable toward tuition or other costs.

The application deadline for freshman admission is March 1. Applications received after that date will be considered on a space available basis.

2. Submit an official transcript of secondary school work. Applicants must request that their guidance counselors forward their transcripts, including courses in progress, cumulative grade point average, and rank in class, directly to the Office of Admissions. Students currently enrolled in secondary school should request that the courses in progress and cumulative grade point average be listed on the transcript.

3. Take the Scholastic Assessment Test (SAT I) administered by the College Board. This test should be taken in the spring of the junior year and in the fall of the senior year of secondary school if possible. Test scores must be sent directly from the College Board to the Office of Admissions. UNCG's College Board code number is 5913. For information about the SAT I, write or call College Board SAT Program, Princeton, NJ 08541, 609/771-7600. You might also visit the ETS website at <www.ets.org/>.

American College Test (ACT) scores are acceptable in lieu of SAT I scores. Test scores should be sent directly from The American College Testing Program, P.O. Box 168, Iowa City, IA 52240. UNCG's ACT code number is 3166. You might also visit the ACT <website at www.act.org/>.

Additional admissions requirements for selected majors and programs are listed on this page and pp. 14-15.

TRANSFER STUDENTS

Well-qualified students with 30 academic semester hours or more of college credit from a regionally accredited institution are encouraged to transfer to UNCG to continue their studies. A student who has college credit totaling fewer than 30 semester hours from a regionally accredited institution is designated a "freshman-transfer" and must meet requirements under both transfer and freshman admissions programs. Applicants who are Returning (former) UNCG students or Nontraditional Adult students should refer to pp. 13-14.

Requirements and Procedures

Transfer students must have a 2.0 or better average on a 4.0 scale on all previous work attempted and on all transferable course work from a regionally accredited college or university. Grade point averages are recalculated to determine admissibility. Transfer students must be in good standing and eligible to return to their last attended institution.

For transfer students, the priority deadline for submitting the application is March 1 for fall and November 1 for the spring semester. Final deadlines for transfer applicants are August 1 for fall and December 1 for spring.

1. UNCG application forms showing true and complete information.

2. Official transcript from the secondary school attended. Transfer students must present 15 acceptable units of credit from an accredited secondary school. (See specific course units listed in "Freshmen" section, p. 11). Transfer students not meeting this requirement should refer to the section on entrance deficiencies, p. 16.

3. Official transcripts from each postsecondary institution previously attended (including summer school and extension).

4. A list of courses in progress including course number, course name, and semester/quarter hours of credit.

5. An application fee, currently \$35, not refundable and not applicable toward tuition and other costs.

After receipt of the above credentials, the UNCG admissions staff reviews the application to determine admissibility.

The number of semester hours of credit for previous college-level work which can be transferred to UNCG and applied toward a bachelor's degree will be determined by the University Registrar after formal admission (see **Transfer Articulation Credit**, p. 18). Transfer credit to be awarded is determined by the quality as well as the quantity of the student's previous college work. Course work completed with a grade of D+, D or D- will not transfer hours of credit but may be used to fulfill course requirements.

2 Plus (Articulation Agreement) Students

Articulation agreements currently exist with many North Carolina Community Colleges. Specific details of each agreement may be obtained from the UNCG Undergraduate Admissions Office or the community college involved.

2 Plus Articulation students are transfer students with several unique requirements and procedures. All details governing their enrollment are provided for in the Articulation Agreements. The decision for admission is based on successful completion of the Associate of Applied Science Degree and other specific factors outlined in the 2 Plus Articulation Agreement. These applicants must complete all procedures listed under Transfer Students except for #2 and apply through the Undergraduate Admissions Office.

2 Plus Articulation Program students must meet the GPA requirements of the UNCG School of their major as designated in the Articulation Agreement.

No combination of 2 Plus and transfer/extension credit may exceed 64 semester hours on the student's statement of credit.

ADMISSIONS DECISION

After all required information is in the Office of Admissions, applicants are notified by letter of their acceptance, rejection, or other action taken on their applications.

Candidate's Reply Card

Students admitted before April 1 for fall semester must return this card by May 1. Students admitted after April 1 for fall semester and all students admitted for spring semester must return this card within 4 weeks from the date on their letter of admission. If this form is not received, the student's application is subject to cancellation. Students must also submit a completed immunization form prior to enrolling.

INTERNATIONAL STUDENTS

International applicants must complete the special international application and return all required documents on or before the international deadline as specified in the international application. International applicants should present Scholastic Assessment Test results along with all applicable transcripts from secondary and postsecondary schools. International applicants whose native language is not English should also present TOEFL results in support of their application.

Prior to admission, applicants must submit evidence of adequate financial support to cover their expenses for their first year of study at the University as specified on page 18 of this catalog. The University will issue the necessary visa documentation only to those students who are formally admitted to the University. International students should not leave their native countries intending to enroll at the University until they have received a formal letter of acceptance and all appropriate visa documentation. You might also visit the ETS website at <www.ets.org/>.

VISITING STUDENTS

College Level

A student who is currently working towards a degree at another institution but wishes to take courses at UNCG during the regular term is classified as a "visiting" student.

To be considered for admission as a visiting student, an applicant must:

1. Submit the regular application forms and the application fee.
2. Have the dean of the home institution send the Office of Admissions written permission to take the specific courses here which will be acceptable for transfer credit at that institution. Written permission must be submitted for each semester that the applicant wishes to attend UNCG. Visiting students may not continue beyond one semester without providing additional permission from the dean of the home institution.
3. Have an official transcript from that institution forwarded to the Office of Admissions.

Visiting students must have a 2.0 GPA or better average on a 4.0 scale on all previous work attempted. They

must be in good standing and eligible to return to their last attended institution.

Secondary School Level

The University provides secondary school students who have strong academic records the opportunity to begin their college studies early and to supplement their secondary school curriculum. Secondary school juniors or seniors can be considered for enrollment in courses as visiting students by submitting an application, the application fee, a high school transcript, and a letter of permission from their parent(s) and from their principal. Enrollment as a visiting secondary school student does not imply regular admission to UNCG.

ACES—ADULT CONTINUING AND EVENING STUDENTS PROGRAM

The Adult Continuing and Evening Students (ACES) program provides expanded opportunities for non-traditional adult and returning UNCG students who qualify. Several evening degree programs are available for such individuals on a part-time or full-time basis. Many other programs are available during the day. The Office of Adult Continuing and Evening Students offers assistance in the form of admissions advising and support services. The ACES Office is open 8am to 8pm, Monday through Thursday, and 8am to 5pm on Friday. The phone number for the ACES Office is 336/334-5757.

Nontraditional Adult Students

UNCG encourages qualified adult students to complete their undergraduate degree with support from the Office of Adult and Continuing Students (ACES).

Persons who have been away from formal school for at least 12 consecutive months may apply as nontraditional adult students. They must have completed high school or earned a GED. If their graduation from high school occurred in 1988 or later, they must fulfill Minimum Admissions Requirements as listed on p. 11. Additionally, an interview with an ACES advisor is required.

If admitted as a nontraditional adult student, the student must successfully complete 15 semester hours with a 2.0 GPA at UNCG and must remove mathematics deficiencies prior to the completion of 30 semester hours at UNCG. Also see **Academic Regulations**.

To apply for acceptance as a nontraditional adult student, an applicant should do the following:

1. Complete the UNCG ACES application form and return it to the Office of Adult Continuing and Evening Students with the application fee.
2. Submit official transcripts from the secondary school attended (and/or General Educational Development equivalency scores) and from any post-secondary institutions attended, including summer school and extension.
3. Submit discharge papers (DD 214) from the armed services if applicable.
4. Schedule a preadmissions conference with an admissions advisor in the Office of Adult Continuing and Evening Students.

Applicants will be notified of action taken as soon as possible. Admitted students should confirm their intention to enroll by completing the "intent to enroll" card and returning it to the Office of Adult Continuing and Evening Students within four weeks from the date of acceptance if possible. Confirmation of late acceptance must be made by the deadline for registration. Before enrolling, students must submit a medical report form (found in the UNCG Enrollment Handbook) to the UNCG Student Health Services in Gove Health Center.

Returning (Reactivated) UNCG Students

UNCG students who leave in good standing are eligible to return in good standing irrespective of transfer credit and grades made elsewhere. Returning students should follow one of the procedures outlined below.

Returning UNCG students who have not attended any other post-secondary institution during the interim are eligible to continue their enrollment at the University after discontinuing their studies for one or more semesters. These students should contact the ACES Office, 336/334-5757, to obtain reactivation information and materials.

Returning UNCG students who have attended another post-secondary institution since leaving the University are required to submit official transcripts to the ACES Office for evaluation of transfer credit. These students are required to submit new applications.

Students not in academic good standing (academic probation, suspension, dismissal) when they leave the University must meet readmission requirements. If students not in good academic standing attend another post-secondary institution, they must have an overall and transferrable 2.0 GPA on a 4.0 scale on all courses taken since leaving the University.

Second Baccalaureate Degree Students

An applicant who holds a baccalaureate degree from a regionally accredited institution and who wishes to take undergraduate work toward a second baccalaureate degree in a different field should follow the instructions below:

1. Complete the application form and return it to the Office of Adult Continuing and Evening Students with the application fee.
2. Submit official transcripts from each postsecondary institution previously attended (including summer school and extension).

An applicant holding a baccalaureate degree and taking work for credit for other purposes must apply through the Graduate School. EXCEPTION I: second-degree applicants to Preprofessional Programs, including the Pre-Medical Program, should apply through the Office of Adult Continuing and Evening Students. EXCEPTION II: All students seeking Initial "A" Teacher's Licensure in the same major as their degree should contact the ACES Office.

NON-DEGREE SEEKING STUDENTS

Students who do not currently wish to pursue an undergraduate degree but who desire to take undergraduate courses for personal interest may consider registering through the EXPRESS Registration process. Information

about EXPRESS Registration and EXPRESS Registration forms may be obtained from the ACES Office (336/334-5757), The Graduate School (336/334-5596), or the University Registrar's Office (336/334-5946).

Returning (former) UNCG students are not eligible for this process but must apply as Returning UNCG students See **Returning UNCG Students**.

EXPRESS Registration

A person who has not earned a baccalaureate degree who registers through the EXPRESS process will be permitted to take no more than 7 semester hours of credit per term, and must meet prerequisites for any courses or program. Additionally, EXPRESS students are not eligible for any kind of University financial aid. An EXPRESS student who has previously attended another college must be eligible to return to that institution.

If the student desires to be considered for degree-seeking status, an official application and records must be submitted to the Office of Adult Continuing and Evening Students. At that time the records will be reviewed to determine if the student is eligible to become degree-seeking according to admissions policies.

All students are required to meet the University's continuing-in-education requirements as defined in the *Undergraduate Bulletin* to be able to continue their academic endeavors. See pp. 37-38.

All UNCG students, including those registering through EXPRESS, are required to submit a medical report form (in the Enrollment Handbook) with appropriate verification of immunizations. This form must be completed under the conditions established for all admitted students. See **Immunization Clearance**.

PART-TIME DEGREE STUDENTS

Students who plan to enroll on a part-time basis, but who wish to work toward a degree, are considered "part-time degree students" and should follow the standard admissions procedures. Part-time students are those who enroll in less than 12 semester hours. Tuition and fees are determined by the number of semester hours taken and by in-state or out-of-state residency.

ADDITIONAL COLLEGE, SCHOOL, & DEPARTMENTAL ADMISSIONS REQUIREMENTS FOR ALL APPLICANTS

Certain majors and programs have special admission and progression requirements in addition to admission to the University.

College of Arts and Sciences

Biology majors: must maintain a 2.0 GPA in all biology courses taken at UNCG; teacher licensure in biology requires a 2.5 in all biology courses taken at UNCG.

Broadcasting/Cinema and Theatre majors: Drama Majors (BA and BFA) must have grades of C- or better in all courses in the major; Drama Majors (BFA) with a concentration in Theatre Education must have an overall GPA of 2.7; Media Studies Majors must have grades of C or better in all courses in the major.

Classical Studies majors: must have a 2.0 GPA in all courses in the major.

Communication Studies majors: must have grades of C- or better in all courses in the major.

English majors: must have grades of C- or better in all courses in the major. Admission to teacher education and student teaching in English requires a minimum GPA of 2.75.

German majors: must maintain a GPA of 2.0 in all German courses.

History majors: must maintain a 2.0 GPA in all history courses.

Mathematics and Computer Science majors: must maintain a 2.0 GPA in all mathematical science courses.

Physics majors: must maintain a 2.0 GPA in all required physics and mathematics courses.

Bryan School of Business and Economics

Enrollment in Bryan School Courses: Students must have a minimum overall 2.0 GPA to enroll in Bryan School courses, effective Fall 1999.

International Business Studies Program: requires a 2.5 GPA for admission to and retention in the program.

Information Systems & Operations Management major: requires a 2.5 GPA, with at least six credit hours earned in ISM courses at UNCG, for admission to and retention in the program.

Other Bryan School Programs: A 2.0 GPA is required for admission to and retention in all other programs and majors in the Bryan School.

School of Education

Elementary or Middle Grades Education majors: a GPA of 2.75 is required for admission to these teacher education programs. Transfer students planning to pursue those majors should contact the School of Education Student Information & Advising Office.

Education of the Deaf majors: must have an overall GPA of 2.7.

Admission to teacher education at the secondary level requires a minimum GPA of 2.5, except where higher GPA requirements are noted. Applications for admission should be filed in the Teacher's Academy (319 Curry) during the second semester of the sophomore year. Transfer students must apply after they have completed 12 semester hours in residency.

School of Health and Human Performance

Dance majors: admission is by application only. A grade of C- or better must be earned in all dance courses.

Exercise and Sports Science majors: a minimum GPA of 2.3 is required for enrollment in 500-level Exercise and Sports Science courses. Exercise and Sports Science majors in the Physical Education Teacher Education concentration must meet the 2.5 GPA required for admission to the Teacher's Academy.

Health Education majors: must have a 2.2 cumulative GPA and at least a C in all health courses for admission into the professional program.

Speech Pathology and Audiology majors: must have an overall GPA of 2.7

School of Human Environmental Sciences

Nutrition and Foodservice majors: must earn grades of C or better in all required 400-level or higher NFS courses

Interior Design majors: admission is by interview only and transfers must have a 2.5 GPA for admission. A GPA of 2.0 must be maintained to continue in the program.

Human Development and Family Studies majors: requires a 2.2 GPA for admission to the major. Preschool Education majors must have a 2.5 GPA before taking methods courses.

Social Work majors: admission to field instruction occurs only after achieving 84 hours with a 2.3 GPA.

School of Music

All prospective music majors and minors must audition for members of the music faculty for acceptance into the School of Music. Such auditions should be arranged in advance through the School of Music. Students should write the School of Music, 107 Brown Building, UNCG, PO Box 26167, Greensboro, NC 27402-6167, for information.

Music Education majors: must have a 2.5 GPA for admission into the Teacher's Academy.

School of Nursing

A minimum GPA above 2.5 is required for admission. Students transferring into the School of Nursing from another baccalaureate nursing program must have a letter of reference from the administrative head of that nursing program. This reference should be sent directly to the Dean of the School of Nursing. Credits with a nursing designation do not transfer. The application deadline for upper division is February 1.

IMMUNIZATION CLEARANCE

Students who have been admitted to UNCG are required by North Carolina State law to submit an immunization form with appropriate verification of immunizations. This form is supplied by the admitting office and must be satisfactorily completed and returned to Gove Student Health Center.

Failure to comply with this requirement within thirty calendar days from the first day of registration will result in the student's being administratively withdrawn from the University.

Once dropped from the University, the student must re-apply for admission should he or she wish to return the following semester or any time thereafter.

This requirement applies to all students, regardless of whether they are part-time or full-time. Students subjected to an administrative withdrawal for failure to comply with medical clearance requirements are entitled to a refund, subject to the guidelines of the University's Refund Policy. This policy is published on pp. 25-26 of the *Undergraduate Bulletin*.

ENTRANCE DEFICIENCIES

Entrance Deficiencies

All deficiencies must be removed before graduation from the University.

High School Subject Deficiencies

Foreign Language

A student deficient in one or two foreign language units may be admitted. If admitted, the student must remove the deficiency prior to the completion of 60 semester hours or become ineligible to continue at UNCG until the deficiencies are removed. A student transferring to UNCG as a junior or senior must remove the deficiencies prior to completion of 30 semester hours or become ineligible to continue. Deficiencies can be removed by completing the course in an approved secondary school, or by completing the appropriate college-level course in the area of the deficiency. Removal of a two-unit foreign language deficiency requires successful completion of two college-level courses in the same language. Removal of a one-unit language deficiency requires the successful completion of one college-level course at the 102 level. Students admitted with a one-unit deficiency in French or Spanish (and who wish to continue with the same language) must take the Language Placement Test to determine the level at which they will be allowed to begin their study of the language at UNCG.

Appeal of Foreign Language Admission Deficiencies.

A student with circumstances that may interfere with his/her ability to successfully remove foreign language admission deficiencies by completing beginning-level foreign language courses (through the 102 level) may appeal to remove the deficiencies by completing alternate courses. A written appeal and any supporting documentation should be submitted to Student Academic Services. In such cases, after consultation with appropriate University faculty and staff, Student Academic Services may approve alternate foreign language courses that are translated into English or courses in the history and traditions of non-English speaking cultures.

If a student with a major within the College of Arts and Sciences submits a foreign language admission deficiencies appeal, it will be considered by Student Academic Services in conjunction with the College of Arts and Sciences because the College requires intermediate-level proficiency in one foreign language (through course number 204). The College may approve alternate courses to fulfill both the College foreign language requirement and to remove the foreign language admission deficiencies.

Other Deficiencies

Students who graduated from high school in or after the Spring of 1988 and who are deficient in any high school unit except foreign language must complete a minimum of six semester hours (or nine quarter hours) with grades of "C-" or better in each of the following subject areas — English, mathematics, natural sciences, and social sciences — BEFORE they can be admitted to UNCG. These courses must be taken at an accredited institution of higher education and must be creditable towards a degree at UNCG.

COURSE CREDIT AND ADVANCED PLACEMENT

Advanced placement credit or exemption from specific degree requirements may be granted by UNCG. Students should contact their secondary school counselors regarding dates and local test centers.

College Board Advanced Placement (AP) Program

Secondary school students enrolled in AP courses may receive college credit by taking AP examinations upon completion of the courses and forwarding the results to the Office of Admissions for evaluation. You might also visit the ETS website at <www.ets.org/>.

ADVANCED PLACEMENT EXAM

Exam	Score		Hours	Courses
	Req	Granted		
Art History	4	3*		Course to be determined
Biology	3	8		Biology 111, 112
Chemistry	3	4		Chemistry 111, 112 after completion of 114/115
Chemistry	4	7		Chemistry 111, 112, 114 after completion of 115
Computer Science AB	3	3		Computer Sci 130
Computer Science AB	4	6		Computer Sci 130, 230
Computer Science A	4	3		Computer Sci 130
Economics - Macro	4	3		Economics 202
Economics - Micro	4	3		Economics 201
English - Language & Composition	3	3		English 101
English - Language & Composition	4	6		English 101, 102
English - Literature & Composition	3	3		English 101
English - Literature & Composition	4	6		English 101, 102
European History	3	6		HIS 222 & HIS Elective
French Language	4	6		French 203, 204
French Language	3	3		French 203
French Literature	4	6		French 301, Fre elective
French Literature	3	-		Exemption, no credit
German Language	4	6		German 203, 204
German Language	3	3		German 203
Government & Politics: American	3	3		Political Science 100
Government & Politics: Comparative	3	3		Political Science 260
Latin - Vergil	4	3		Latin 204
Latin - Vergil	3	3		Latin 203
Latin Literature	4	3		Latin 204
Latin Literature	3	3		Latin 203
Mathematics - Calculus AB	3	3		Mathematics 191
Mathematics - Calculus AB	4	6		Mathematics 191, 292
Mathematics - Calculus BC	3	6		Mathematics 191, 292
Music Theory	3	3		Music 101, 105
Music Theory	4	6		Music 101, 102, 105, 106
Physics B	4	8		Physics 211, 212, 251, 252
Physics C	4	8		Physics 291, 292, 251, 252
Psychology	3	3		Psychology 121
Spanish Language	4	6		Spanish 203, 204
Spanish Language	3	3		Spanish 203
Spanish Literature	4	6		Spanish 305, Spa elective
Spanish Literature	3	-		Exemption, no credit
Statistics	3	3		Statistics 108
Statistics	5	3		Statistics 271
Studio Art: General Portfolio	3	2		Art elective
Studio Art: Drawing	3	2		Art elective
United States History	3	6		History 211, 212

* Examination papers will be read by the department to determine exemption

** Amount of credit or exemption to be determined by faculty interview.

International Baccalaureate (IB) Program

Listed below is the credit associated with scores on the International Baccalaureate Higher Level Examinations. The Admissions Office at UNCG receives the IB scores and assigns the appropriate credit hours. Students should request that their test scores be sent to UNCG. Students will be notified in writing of the credit they receive. You might also visit the IB website at <www.ibo.org/> or call 212/889-9242. Scores must be requested in written form by contacting International Baccalaureate of North America, 200 Madison Avenue, New York, NY 20016.

INTERNATIONAL BACCALAUREATE IB EXAMS

Exam	Min Score	Hours Awarded	Courses
IB Biology-Higher level	5	8	Biology 111 & 112
IB Chemistry-Higher level	5	8	Chemistry 111/112 and 114/115
IB English A1	4,5	6	English 101 & 104W
IB English A1	6,7	6*	English 101 & 104W*
IB French A1-Higher level	5	6	French 203 & 204
IB French A1-Higher level	6,7	6	French 204 & 301
IB French A1-Subsidiary level	6	6	French 203 & 204
IB French A1-Subsidiary level	7	6	French 204 & 301
IB French B-Higher level	5	6	French 203 & 204
IB French B-Higher level	6,7	6	French 204 & 301
IB French B-Subsidiary level	6	6	French 203 & 204
IB French B-Subsidiary level	7	6	French 204 & 301
IB German A1	5	9	German 203 & 204 & GER 301
IB German B	5	6	German 203 & 204
IB History	5		Contact History Dept
IB Mathematics	5		Contact Mathematical Sciences Dept
IB Physics	5	8	PHY 211, 212, 251 & 252
IB Social Anthropology	5	6	ATY 213 & elective ATY credit
IB Spanish A1-Higher level	5	6	Spanish 203 & 204
IB Spanish A1-Higher level	6,7	6	Spanish 204 & 301
IB Spanish A1-Subsidiary level	6	6	Spanish 203 & 204
IB Spanish A1-Subsidiary level	7	6	Spanish 204 & 301
IB Spanish B-Higher level	5	6	Spanish 203 & 204
IB Spanish B-Higher level	6,7	6	Spanish 204 & 301
IB Spanish B-Subsidiary level	6	6	Spanish 203 & 204
IB Spanish B-Subsidiary level	7	6	Spanish 204 & 301

* Contact Director of Undergraduate Studies in English for one more English course at the 200-level to be awarded in consultation with the department.

College Board SAT II: Subject Tests

Those who have strong academic preparation are encouraged to take one or more of the exams listed below. Examination dates are available in secondary school counseling centers or by writing to College Board SAT Program, Princeton, NJ 08541, phone number 609/771-7600. You might also visit the ETS website at www.ets.org/.

COLLEGE BOARD SAT II: SUBJECT TESTS

Exam	Original Score	Recentered Score*	Hours Granted	Course
American History	700-800	750-800	6	History 211, 212,
American History	650-699	700-749	6	after completion of 6 hours of history at 200 or 300 level with at least a 2.0 avg

English Composition	700-800	n/a	3	English 101
English Composition	650-699	n/a	-	Exemption from Eng 101
English Literature	700-800	750-800	3	English 212
English Literature	650-699	700-749	-	Exemption from Eng 212
European History	700-800	n/a	6	Western Civ 101,102
Foreign Language	550-800	570-800	3	Foreign Language 204 Intermediate level met.
World History	n/a	750-800	6	Western Civ 101,102
Writing	n/a	760-800	3	English 101
Writing	n/a	710-759	-	Exemption from Eng 101

* For tests taken after March, 1995

College Level Examination Program (Subject Examinations Only)

The College Board offers these examinations at permanent test centers throughout the United States. Test center information can be obtained from secondary school counselors or by writing to C.L.E.P., Box 6600, Princeton, NJ 08541. The test is designed for persons who have done college-level work outside college and can successfully demonstrate what they know. You might also visit the ETS website at <www.ets.org/>.

COLLEGE LEVEL EXAMINATION PROGRAM (SUBJECT EXAMS ONLY)

Exam	Essay Required	Minimum Score	Hours Granted	Courses
Accounting, Introductory	Yes*	50	6	Accounting 201, 202
American Literature	Yes*	50	6	English 251, 252
Biology	No	50	8	Biology 111, 112
Information Systems & Computer Applic	No	57	3	Computer Science 101
College Algebra	No	55	6	Mathematics 119
Trigonometry	No	61	3	Mathematics 121
College Algebra/Trig	No	58	3	Mathematics 121
Calculus, Introductory	No	50	6	Mathematics 191, 292
Chemistry, General	No	50	6	Chemistry 111, 114
Economics, Introductory	Yes**	50	6	Economics 201, 202
College Composition	Yes*	50	3	English 101
English Literature	Yes*	50	6	English 211, 212
Foreign Language	No	50	6	Foreign Language 203, 204
Sociology, Introductory	No	50	3	Sociology 101

* An "Excellent" rating on the essay is required.

** A grade of "C" or better on the essay is required.

TRANSFER CREDIT REGULATIONS

Accreditation

UNCG accepts the accreditation of the Southern Association of Colleges and Schools Commission on Colleges. Colleges and universities outside North Carolina must have accreditation from the appropriate regional accrediting agency for the transfer credit to be accepted.

Nonaccredited Institutions

Applicants from nonaccredited post-secondary institutions must meet the requirements in effect for admission to the freshman class, including satisfactory secondary school records and SAT I scores, as well as meeting the transfer requirements of a 2.0 GPA average on a 4.0 scale.

Validating Examinations

Some departments at UNCG require an examination to validate transfer credit. These examinations are administered by the department or school involved.

Professional School Admissions

Admission to the University does not constitute selection into any of the professional schools.

Transfer Credit Articulation

Located in the University Registrar's Office, this unit enters transfer credit coursework into the student's official record. Also, in association with University faculty, this unit is responsible for determining how other higher education institution coursework transfers into UNCG. Students with questions about transfer credit are encouraged to call the University Registrar's Office and ask for the Transfer Articulation area (336/334-5946). Transfer equivalencies for courses taken in the NC Community College system and many four-year NC institutions and several area universities are also now available on the web at <<http://www.uncg.edu/reg/Services/transart.HTM>>.

Transfer Credit Limit

The sum total of transfer credit from two-year college(s), extension, or correspondence courses that may be applied toward an undergraduate degree may not exceed 64 semester hours. No combination of 2+ and transfer/extension credit may exceed 64 semester hours on the student's transfer evaluation worksheet.

Extension Credit

UNCG extension credit, earned either on or off campus, will be considered transfer credit for admission purposes. Up to 64 semester hours in extension and/or correspondence credits may be applied towards an undergraduate degree. Academic departments may establish such course and credit limitations in acceptance of extension credit as may be required by specific degree programs.

Although UNCG extension credit is treated as transfer credit at the time of admission, it will thereafter be considered "residence" credit for degree certification purposes.

Correspondence Credit

Up to 64 semester hours in correspondence and extension credit may be applied to the completion of work for an undergraduate degree with the further stipulation that not more than one-fourth of the requirements for the degree may be completed in correspondence credit. Academic departments may establish such course and credit limitations in acceptance of correspondence credit as may be required by specific degree programs.

Although UNCG correspondence credit is treated as transfer credit at the time of admission, it will be thereafter considered "residence" credit for degree certification purposes.

Correspondence credit earned from institutions other than UNCG is always treated as transfer credit. It will have no impact on the UNCG grade point average. Only hours will be applied toward the UNCG degree.

GREATER GREENSBORO CONSORTIUM

A student attending a college or university in the Greater Greensboro Consortium (Bennett, Elon, Greensboro, Guilford, High Point, and Guilford Technical Community Colleges and North Carolina Agricultural and Technical State University) is not classified as a visiting student at UNCG and does not go through the admissions process for the fall or spring semesters. Students wishing to register for courses here through the Consortium should contact the registrar of their home institutions. For the Summer Sessions, the Consortium is in effect only with North Carolina Agricultural and Technical State University.

Bennett, Elon, Greensboro, Guilford, High Point, and Guilford Technical Community College students interested in taking courses in the UNCG Summer Sessions should request a bulletin from the Summer School Office (336/334-5416) and submit the application form found in the bulletin.

AUDITORS

Auditing a course is the privilege of being present in the classroom when space is available. No credit is involved, no examinations are required, and no grades are reported. Attendance, preparation, and participation in classroom discussion and activities are at the discretion of the department head and/or instructor. Admission is determined following the close of regular student registration, and registration for audited courses begins the first day of classes for a given semester.

Auditors Requiring a Record of Enrollment Current UNCG Students

A currently enrolled UNCG student may audit a course upon the written approval of his faculty advisor and the instructor and must register officially for the course. A full-time UNCG student may audit one course per semester without an additional fee. A part-time UNCG student may not audit more than two courses per semester and is charged a \$15.00 fee for each audited course.

Non-UNCG Students

Persons not currently enrolled at UNCG who require a record of enrollment as an auditor must follow regular admission procedures through the Undergraduate Admissions Office, ACES Office, or the Graduate School, and follow regular registration procedures. A fee equal to in-state or out-of-state tuition rates is charged for each course audited.

Registration for audited courses begins the first day of classes for any given semester. Fees are payable in full at the time of enrollment.

Visiting Auditors (Persons Not Requiring a Record of Enrollment)

A person not currently enrolled at UNCG who desires to audit a course and who does not require a record of enrollment should secure an application form as a Visiting Auditor from the Division of Continual Learning, 202 Forney Building, 336/334-5414 or 1-800-306-9033. Only Visiting Auditors should apply through the Division of Continual Learning; all others must follow regular admission and registration procedures (see previous information).

A Visiting Auditor may audit courses for a fee of \$35 for each course (no record of enrollment is provided).

To audit a 600- or 700-level course, a visiting auditor must hold a bachelor's degree. Visiting auditors are admitted to lecture courses when space is available with the written approval of the department head in consultation with the instructor teaching the course. Persons may register as visiting auditors beginning the first day of classes for any given semester.

SUMMER SESSION

Students continuing their education at UNCG receive Summer Session registration materials along with Fall registration materials in late March of each year. Continuing students may register for Summer Session in April at the same time they register for the next Fall semester.

New or visiting students planning to attend summer session at UNCG must complete an Application for Summer Session form. A copy of the Summer Session Bulletin and the application form may be obtained in mid March by contacting the Office of Summer Session, UNCG, Greensboro, NC 27402 (336/334-5416) or by accessing the Summer Session web page at <<http://www.uncg.edu/cex/>>. For course credit information see p. 38.

Admission to Summer Session does not constitute admission to the University for fall or spring semesters.

DIVISION OF CONTINUAL LEARNING

The Division of Continual Learning offers credit and non-credit programs that extend its academic resources to meet professional and personal learning needs of individuals.

These programs may be offered on or off campus, and include regular University credit courses, short courses, workshops, institutes, conferences and teleconferences, and study abroad. Persons need not be admitted to UNCG in order to register for these courses. Students wishing to include extension work in their degree programs should consult their advisors.

Registration is handled by the Division of Continual Learning, 202 Forney Building, 336/334-5414 or 1-800-306-9033. You may also access the DCL web page at <<http://www.uncg.edu/cex/>>.

SENIOR CITIZENS

Residents of North Carolina age 65 or older who meet applicable admission requirements may enroll tuition free on a space available basis. The availability of course space is determined by the University Registrar at the close of registration for any given semester.

VETERANS

Veterans' enrollment certification is handled by the Office of the University Registrar, 336/334-5946.

UNCG is on the list of approved institutions which can provide training under the Veterans Administration Educational Training Program. A veteran wishing to receive educational benefits should apply first to the Veterans

Administration for a Certificate of Eligibility. The student then applies for admission to UNCG through normal admissions procedures. The issuing of a Certificate of Eligibility by the VA does not automatically assure a student of admission to UNCG.

When enrolling at UNCG, the veteran should present a Certificate of Eligibility to the University Registrar requesting that certification of enrollment be sent to the VA. This Certification of Enrollment is necessary before educational benefits can be received. Certification of Enrollment must be requested each year and again in summer school.

RESERVE OFFICERS' TRAINING CORPS (ROTC)

The United States Air Force and Army Reserve Officers' Training Corps programs are available to UNCG students at North Carolina A & T State University (in Greensboro). As a member of the Greater Greensboro Consortium, UNCG offers students these opportunities for leadership training and a commission in the Army or Air Force through cross-registration.

The University will grant credit for certain ROTC courses taken at A&T State University as part of the Consortium arrangement. UNCG students will be awarded elective credit and quality points for junior and senior level ROTC courses completed at A&T State University through the Consortium.

Elective credit shall not exceed eight semester hours for Army ROTC, and twelve hours for Air Force ROTC.

ACCELERATED MASTER'S PROGRAMS FOR UNDERGRADUATES

UNCG offers undergraduates with demonstrated academic ability a fast track to a graduate degree. Talented students can earn a bachelor's and master's degree in approximately five years instead of the usual six or seven.

Although formal admission to an accelerated program is usually in the junior year, careful selection of undergraduate courses beginning in the freshman year is essential. Interested students should speak with an advisor in the department of their undergraduate major as early as possible.

The program represents two distinct patterns. The first allows students to continue with graduate work in the same discipline as the undergraduate major. The second pattern enables students to complement the undergraduate major with graduate study in another area. See *Accelerated Master's Programs* for specific program requirements.

GRADUATE STUDENTS

Students interested in working toward a graduate degree or students who hold a bachelor's degree and wish to continue their general education should consult *The Graduate School Bulletin* for admission information. The *Bulletin* can be obtained from the University Bookstore, Elliott University Center, and is also available on the Graduate School's web page <<http://www.uncg.edu/grs/>>.

Expenses, Refunds, Financial Aid



TUITION AND FEES

Please note that new tuition and fee rates for 1999-2000 were not available at the time this book was published. All expenses reflect current 1998-99 charges. Questions regarding current fees should be directed to the Cashiers and Student Accounts Office (336/334-5831). UNCG reserves the right to make changes in these charges without advance notice.

UNCG Estimated Annual Expenses for Full-Time Undergrads Living on Campus

Tuition and Fees Per Year (current 1998-99 rates)

Tuition	
In-State Students	1,036.00
Out-of-State Students	9,490.00
Athletic Fee	289.00
Student Facility Fee	152.00
Student Activity Fee	247.00
Registration Fee	12.00
Health Service Fee	166.00
Education & Technology Fee	149.00

Room Rates* Per Year (current 1998-99 rates)

Standard Double	2,081.00
Air Conditioned Double	2,181.00
Renovated Double w/AC	2,231.00
Tower Village Suites	3,295.00

Dining Plans* Per Year (current 1998-99 rates)

CAF Unlimited	1,900.00
150/Semester + \$150	1,880.00
\$750 Spartan Cash Plan	1,500.00

**Estimated total annual cost for most
In-State students living on campus \$5,632.00****

**Estimated total annual cost for most
Out-of-State students living on campus \$14,086.00****

* See details of applicable residence hall rates and dining plan availability on pp. 22-23.

** Total annual costs based on standard double room rate and \$750 Spartan Cash Plan

Note: Students living on campus are **required** to contract with UNCG for room and board. Students living off campus pay only the tuition and required fees.

The tuition and academic fees paid by UNCG students only partially cover the cost of the education they receive. The remaining costs are met by funds from the State of North Carolina, from the UNCG Excellence Fund, and from alumni, friends, corporations, foundations, and the federal government. Undergraduate tuition and fees per credit hour for the 1998-1999 academic year are indicated in the table at the top of p. 21. Costs indicated are for one semester.

Tuition & Fees for Part-Time Students

For tuition and fee purposes, a part-time undergraduate student is defined as one taking fewer than 12 semester hours of work each semester. Students taking 12 or more hours per semester pay the tuition and fees specified for full-time students.

Undergraduate students taking fewer than 12 semester hours during a regular semester will be charged a prorated portion of the tuition and the general fee. The health service fee is charged students taking 9 or more hours who live off campus. However, such a student may voluntarily choose to pay the fee and enjoy the benefits of the Student Health Services. All on-campus students pay the health service fee.

25% Tuition Surcharge for Undergraduates

The General Assembly has instituted a twenty-five percent (25%) tuition surcharge (Section 89 (b), Senate Bill 27,1993 Session) which is effective fall semester 1994 and applies to all NEW undergraduates seeking a baccalaureate degree. Specifically, it states,

"The Board of Governors of The University of North Carolina shall ensure that procedures are established that are necessary to impose a twenty-five percent (25%) tuition surcharge on students who take more than 140 degree credit hours to complete a baccalaureate degree in a four-year program or more than one hundred ten percent (110%) of the credit hours necessary to complete a baccalaureate degree in any program officially designated by the Board of Governors as a five-year program. The calculation of these credit hours taken at a constituent institution or accepted for transfer shall exclude hours earned through the College Board's Advanced Placement or CLEP examinations, through institutional advanced placement or course validation, or through summer term or extension programs. The Board shall report to the Joint Legislative Education Oversight Committee by April 1, 1994, on its recommendations for implementing this surcharge."

Students Subject to the Surcharge

The tuition surcharge will be applied to new undergraduate students enrolled for the first time in Fall 1994 in a degree program at UNCG as follows:

Undergraduate Tuition and Fee Rates Table (based on 98-99 rates)* Per Semester

Credit Hrs	Total Costs		Tuition		Fees					
	In State	Out of State	In State	Out of State	Registr	Athletic	Stu Fac	Stu Actv	Ed/Tch	Health
0	\$ 171.00	\$ 1,227.00	\$ 130.00	\$ 1,186.00	\$ 6.00	\$ 12.00	\$ 6.50	\$ 10.25	\$ 6.25	\$ 0.00
1	171.00	1,227.00	130.00	1,186.00	6.00	12.00	6.50	10.25	6.25	0.00
2	205.75	1,261.75	130.00	1,186.00	6.00	24.00	12.75	20.50	12.50	0.00
3	240.75	1,296.75	130.00	1,186.00	6.00	36.00	19.00	31.00	18.75	0.00
4	275.50	1,331.50	130.00	1,186.00	6.00	48.25	25.50	41.00	24.75	0.00
5	310.50	1,366.50	130.00	1,186.00	6.00	60.25	31.75	51.50	31.00	0.00
6	474.25	2,588.25	259.00	2,373.00	6.00	72.25	38.00	61.75	37.25	0.00
7	509.25	2,623.25	259.00	2,373.00	6.00	84.25	44.50	72.00	43.50	0.00
8	544.00	2,658.00	259.00	2,373.00	6.00	96.25	50.75	82.25	49.75	0.00
9	771.25	3,941.25	389.00	3,559.00	6.00	108.25	57.00	92.75	56.00	62.25
10	806.00	3,976.00	389.00	3,559.00	6.00	120.50	63.50	102.75	62.00	62.25
11	841.00	4,011.00	389.00	3,559.00	6.00	132.50	69.75	113.25	68.25	62.25
12 & over	1,025.50	5,252.50	518.00	4,745.00	6.00	144.50	76.00	123.50	74.50	83.00

*New 1999-2000 tuition and fee rates had not been approved by the NC General Assembly at the time this book was printed. Check with Cashiers and Student Accounts Office in late summer for updated information.

- (1) For students earning a first baccalaureate degree in a program that requires no more than 128 credit hours, the surcharge shall be applied to all hours in excess of 140.
- (2) For students earning a first baccalaureate degree in a UNC Board of Governors Board-approved program that requires more than 128 credit hours, the surcharge shall be applied to all hours that exceed 110 percent of the credit hours required for the degree. Such programs include those that have been officially designated by the Board of Governors as five-year programs as well as those involving double majors, or combined bachelor's/master's degrees.
- (3) For students earning a baccalaureate degree other than their first, the surcharge shall be applied to all hours that exceed 110 percent of the minimum additional credit hours needed to earn the additional baccalaureate degree. The minimum additional credit hours will be determined by the degree audit performed by the Office of Academic Advising and Support Services during the first semester a student is enrolled in the second or other baccalaureate degree.

Students seeking a second baccalaureate degree are required to take 31 credit hours of residency at UNCG.

The surcharge will be imposed in the fall or spring semester and in all subsequent semesters where a student's cumulative credit hour total exceeds the threshold. The surcharge does not apply to required fees.

Hours INCLUDED in Tuition Surcharge Hours:

The undergraduate credit hours to be counted in the calculation of the tuition surcharge include:

- (1) all semester (fall and spring semester) academic credit hours attempted (includes repeated coursework and failed coursework); and
- (2) all transfer credit hours accepted by UNCG.

Hours EXCLUDED from Tuition Surcharge Hours:

- (1) College Board's Advanced Placement (AP) credit;
- (2) College Level Examination Program (CLEP) or similar programs' credits;
- (3) credit earned through any UNCG advanced placement, course validation or similar procedure;
- (4) credit earned in summer sessions at UNCG or another UNC institution; and
- (5) credit earned from an extension division of any UNC institution, including UNCG.

Students will be informed of the Tuition Surcharge Hours earned each semester and cumulatively in their tuition billing beginning with the fall semester 1995 report.

Students may contact the Office of Student Academic Services to obtain current information on their credit hours.

RESIDENCE STATUS FOR TUITION PURPOSES

The tuition charge for persons who qualify as residents for tuition purposes is substantially less than that for non-residents. An explanation of the North Carolina law (General Statute 116-143.1) governing residence classification for tuition purposes is set forth in **Appendix A** (see p. 318). A more complete explanation of the statute and the procedures under the statute is contained in [A Manual to Assist the Public Higher Education Institutions of North Carolina in the Matter of Student Residence Classification for Tuition Purposes](#). The Manual is the controlling administrative statement of policy on this subject. Copies of the Manual are available for inspection in the Office of the Provost, the Library, and the admitting offices.

Initial Classification

Every applicant for admission is required to make a statement as to the length of his or her legal residence in North Carolina. Every applicant is classified as a resident or nonresident for tuition purposes prior to actual matriculation, the admitting office making the initial classification. Those not claiming to be residents for tuition purposes are, of course, classified as out-of-state students (nonresidents) for tuition purposes. If insufficient information supports an applicant's claim to be a resident for tuition purposes, the admitting office will initially classify that applicant as a nonresident.

Subsequent Classification

A residency classification once assigned (and confirmed pursuant to any appeal properly taken) may be changed thereafter (with corresponding change in billing rates) only at intervals corresponding with the established primary divisions of the academic year.

A student who, due to subsequent events, becomes eligible for a change in classification, whether from out-of-state to in-state or the reverse, has the responsibility of applying for a reclassification in the Office of the Provost.

Appeals

A student may appeal a residence classification assigned by the admitting office by submitting to the Office of the Provost a completed "Residence-and-Tuition Status Application." (Application forms may be obtained from the Office of the Provost or from any of the admitting offices.)

It is the responsibility of the student to pay tuition at the rate charged and billed while an appeal is pending. In effect, the student who is classified as a nonresident at the time of registration pays the nonresident rate. Conversely, if a student is classified as a resident at the time of billing, he or she pays the resident rate. Any necessary adjustments in the rate paid will be made at the conclusion of the appeal.

Students or prospective students who believe that they are entitled to be classified as residents for tuition purposes should be aware that the process of requests and appeals can take a considerable amount of time and that applications for classification should not be delayed until registration. Students who wish to receive a timely review of their residence status should submit their completed "Residence-

and-Tuition Status Application" approximately 30-45 days in advance of the term for which they are seeking a review of their residence status. Applications are reviewed in the order in which they are received; failure to submit an application in a timely manner may delay the review process.

The Office of the Provost's determination of residence classification may be appealed to the Campus Residence Appeals Committee, and decisions of the Campus Residence Appeals Committee may be appealed to the State Residence Committee. A written statement of the appeals procedure is provided to every applicant or student receiving an adverse decision from the Office of the Provost.

HOUSING AND DINING PLANS

Housing Plans

All UNCG students have the option of living on or off campus. Approximately 3,500 students live in 23 residence halls on campus. UNCG houses students without regard to race, creed, color, or national origin. Students may request residence halls or roommates by name, and whenever possible, such requests will be honored.

All rooms have local telephone service to their rooms. Long distance service is available through a designated carrier contracted by the University, or by using a personal calling card.

To request a space, students must return to the Office of Housing and Residence Life (336/334-5636) the following:

- Completed application card
- Advance rent payment of \$150

Upon receipt of the Advance Rent Payment and the Completed Application Card, the student will be sent a confirmation notice with directions on how to access the UNCG Relocation Kit at the Housing and Residence Life website at <http://www.uncg.edu/rli>.

The Relocation Kit provides additional information about campus housing and services.

Current housing costs are outlined in the following table. Also see additional housing information on p. 281.

1999-2000 Annual Housing Rates

The following rates include telephone and cable TV charges.

Standard Double	\$2,164/year	
Bailey	Coit	Cotten
Grey	Guilford	Hinshaw
Jamison	Mary Foust	Ragsdale
Mendenhall	Shaw	Weil/Winfield
Air Conditioned Double	\$2,268/year	
Cone	Grogan	Reynolds
North Spencer	South Spencer	Ragsdale*
Mendenhall*		
* students must bring own AC		
Renovated Double	\$2,320/year	
Moore-Strong	Hawkins	
Tower Village Suites	\$3,427/year	

Dining Plans

All students who live on campus are required to contract for meals in the UNCG dining halls. Several meal plans are available:

Dining Plans Per Semester

All Students—	The CAF Dining Club	\$950.00
Sophomores, juniors, seniors, commuters, transfers, graduates—	The Meal Select Plan	\$940.00
Juniors, seniors, commuters, graduates—	The All Dining Dollar Plan	\$750.00

A student may select one meal plan for the first semester and then change to another meal plan for the next semester. Changes to meal plans may be made until the last day of drop/add for that semester.

Any meals remaining at the end of a semester do not carry forward to the next semester. Also see information on p. 282.

OTHER FEES AND EXPENSES

Athletic, Activity, and Facilities Fees

Payment of these fees give students access to athletic events, campus organizations, Elliott University Center (student union), and many other student programs.

Auditing Fees

Current UNCG Students. A registered full-time UNCG student may audit one course per semester without charge. A registered part-time UNCG student may not audit more than two courses per semester and is charged a fee of \$15.00 per course.

Visiting Auditors. Visiting auditors are classified as non-UNCG students who wish to take a course(s) without receiving a record of enrollment. Such individuals must apply to register through the Division of Continual Learning. A Visiting auditor will not receive a record of enrollment and is charged a \$35.00 fee per course.

Visitors (persons not officially enrolled at UNCG) who do require a record of enrollment as an auditor should follow regular admission, registration, and payment procedures. A fee equal to in-state or out-of-state tuition rates is charged for each course audited.

Fees are payable in full at the time of enrollment. See **Admissions** for details about auditing courses.

Books and Course Supplies

Costs generally run \$200-\$400 per semester for textbooks and related supplies for full-time students. These are to be paid for as purchased, either from the University Book Store or elsewhere. A few courses may require significantly higher expenditures for supplies and are so noted in the semester Schedule of Courses.

Furnishings (Residence Hall)

All residence hall rooms are furnished with beds, dressers, and desks. All have community bathrooms by floor or wing. All have local telephone and automated voicemail service. Students furnish their own pillows, pillow cases,

sheets, blankets, bedspreads, towels, and room accessories such as telephones, study lamps, draperies, rugs, recycling bins and wastebaskets.

Graduation Application Fee

A fee, currently \$40, which covers the cost of Commencement regalia and diploma, is charged to all Bachelor's degree candidates. It is payable in the Cashiers and Student Accounts Office 30 days prior to graduation. The fee is non-refundable. Students who do not graduate in the semester for which they originally filed graduation applications will be charged an additional fee of \$30 to cover the reordering of the diploma when they refile for graduation.

Health Service Fee

All students living on campus and all students living off campus taking 9 or more hours are required to pay the health service fee, which provides medical services to students. (See **The University Community** for further description of Student Health Services.)

Part-time students living off campus enrolled for fewer than 9 hours may voluntarily choose to pay the fee and enjoy the benefits of the Student Health Services.

Also see Special Medical Service Charge, below.

Identification Cards (Spartan IDs)

A permanent Spartan ID card will be issued to each student upon completion of registration for the first semester at UNCG. If this permanent ID card is lost or damaged, there is a \$10.00 replacement fee.

Laundry & Dry Cleaning

The University does not provide any laundry or dry cleaning service. Coin-operated washing machines and dryers are located in each residence hall. Students may apply money to their Spartan Express card for laundry and vending expenses.

Special Medical Service Charge

Although the health service fee covers ordinary medical care provided by the Student Health Services, additional nominal charges are made for special services such as x-rays, laboratory tests, and certain medications.

Due to high medical costs in the United States and to historical experience of previous international students, all nonimmigrant students, regardless of status or semester hours taken, are required to pay the student health fee and are encouraged to purchase adequate health and accident insurance. A Student Accident and Sickness Insurance Plan which meets the above requirements is available to UNCG students. Information on this may be obtained from the International Advisor.

Students who elect not to pay the health service fee may be treated at the Student Health Services on a fee-for-service basis. Standard medical charges will be made for any services rendered.

Telephone Service

Local telephone service is available in all residence hall rooms. Long distance service is also provided at the lowest rate. Personal identification numbers (PIN) are provided to ensure accurate billing.

Transcript Fee

A fee (currently \$5 per copy at the time this Bulletin was printed) is charged for release of all official academic transcripts.

Uniforms, Special Equipment, and Liability Insurance

Students are expected to use outfits appropriate to the physical education activities taken. Gym clothing, leotards, and other appropriate outfits are available from the University Book Store.

Nursing majors are required to purchase uniforms and liability insurance. See School of Nursing information for complete details.

Some majors in Exercise and Sport Science are also required to purchase liability insurance. See Department of Exercise and Sport Science for details.

Many laboratory courses require safety goggles and special aprons. Smocks or coveralls are often required in art classes. A number of financial aid jobs require special uniforms. Unless the student has advance information as to exactly what is required, it is preferable to purchase these items after arrival.

Vehicle Registration & Parking

Registration and parking permits are required for all student-operated motor vehicles which park on the UNCG campus. See **The University Community** for details on parking regulations.

PAYMENT OF TUITION AND FEES AND PAYMENT PLANS

Payment of Bills

The annual expenses table on p. 20 gives estimated costs on a nine-month academic year basis for full-time students. To estimate the amount due each semester, divide the total expense figure by two. This is the approximate amount which will be billed to the student by the University during registration each semester. If financial aid has been awarded to a student, the amount will be reflected on the bill (see information below).

Continuing students who register at the end of the current semester for the next semester receive bills for tuition and fees as follows:

Fall semester bills are mailed in mid July to students' permanent mailing addresses, with total payment due in late July/early August.

Spring semester bills are mailed in mid November to students' permanent addresses, with total payment due in early December.

Bills are not mailed to new students who register in August/January. Students may print bills along with their class schedules when they register, and are expected to pay as soon as they register.

It is the student's responsibility to be aware of all payment deadlines as stated in the UNCG Academic Calendar.

Payment Deadlines

Payment of bills for the Fall and Spring Semesters should be made in the Cashiers and Student Accounts Office, 151 Mossman Building, by the deadline dates set by the University Registrar and published in the University Calendar and in the semester Schedule of Courses booklets. The deadline dates are also set forth in the instructions mailed to students with their bills. **Payments not received by these dates will result in the cancellation of registration.** Payment by mail is encouraged. Students should contact the Cashiers and Student Accounts Office (336/334-5831) with any questions about tuition and fees or the payment process.

ID Validation

Student ID cards are validated electronically upon payment of tuition and fees.

Banking Information

Central Carolina Bank and the State Employees Credit Union ATMs are located in Elliott University Center; NationsBank and Wachovia Bank and Trust maintain ATMs in the dining hall. Students may establish checking accounts at one of the banks in Greensboro for banking services. Student identification cards will enable students to cash checks for up to \$50 at the Cashiers and Student Accounts Office for a fee of 50¢ per check. Checks that are returned for non-payment will be charged a \$25.00 return check fee for each returned check. This fee will be assessed to either the maker of the check or last endorser (whoever last negotiated the check). UNCG has the authority to cancel semester registrations for non-payments resulting from returned checks.

The Cashiers and Student Accounts Office is open between 8:00 a.m. and 5:00 p.m., Monday through Friday, and is located in 151 Mossman Building (336/334-5831).

STUDENT CREDIT POLICY

Tuition and fees for all University students are due and payable before or on registration day in the Cashiers and Student Accounts Office. North Carolina law requires the University to charge and collect from each student at the beginning of each academic session tuition, fees, and an amount sufficient to pay all other direct expenses such as room and board incurred for the term. Payments may be made by cash, money order, check, or VISA or Mastercard credit cards. Cash should not be sent through the mail.

As an exception to the above policy, students may be granted deferments (credit) only if they meet one of the following criteria:

- (1) Students who receive awards through the UNCG Financial Aid Office from one or more of the following programs must pay the amount of their bill less the amount awarded for deferrable financial aid. Any liability resulting from a reduction of financial aid becomes the student's responsibility payable upon notification of the adjustment of the award. Financial aid awards for purposes of the credit policy are as follows: Pell Grants, Subsidized Stafford Student Loans, Institutional Loans, SEOG, Perkins Loan, N.C. Veteran

Scholarships, Vocational Rehabilitation, Disabled Veterans, Minority Presence Grants, University Scholarships, Fellowships, Assistantships, and Grants.

- (2) Students wishing to utilize Veterans' benefits under the credit policy must demonstrate financial need in compliance with normal financial aid need standards. Final approval is contingent upon the student's demonstration of need and a good credit history with the University.
- (3) Recipients of scholarships awarded by organizations outside the University in which direct payment is made to UNCG and notification is on file with the Financial Aid Office may qualify under the credit policy. Students should provide notification of such awards as soon as possible to the Financial Aid Office.
- (4) A student with an outstanding Emergency Loan balance will not be cleared for registration until the Emergency Loan is paid in full. Questions concerning Emergency Loans should be directed to the Cashiers and Student Account Office, 151 Mossman Building, 336/334-5831.

UNCG REFUND POLICY

If a fee is designated as being attached to a specific service (such as an application fee or registration fee), no part of the fee is refundable if the service has been rendered.

If a situation arises in which the University administration considers that equity would best be served by cancelling a student's registration, it will do so and all charges will be refundable.

UNCG's refund policy provides for a full, partial, or no refund of institutional charges (tuition, fees, room and board) based on the withdrawal date and the student's classification as a student in a first semester at UNCG, a student not in a first semester at UNCG, or a student involuntarily called to military duty.

The student's withdrawal date is the date the student notifies the Graduate School or Student Academic Services of his/her withdrawal, or the date of withdrawal specified by the student, **whichever is later**.

Withdrawal procedures require undergraduates to initiate the process in the Office of Student Academic Services and graduate students to initiate the process in the Graduate School office. Since the refund policy is based on a declining refund as the semester progresses, an earlier withdrawal date will result in a larger refund to the student.

Partial Withdrawal (Drop in Hours)

This refund policy applies to complete withdrawals from UNCG. **Therefore, if a student simply reduces his/her course load after the end of the drop/add period, NO refund or reduction of charges whatsoever will be credited to the student's account.** However, if the reduction in hours occurs before the end of the drop/add period, the student is entitled to a full refund for the hours dropped.

Complete Withdrawal from School

For all students except students in their first semester at UNCG and students activated for military duty:

- Aid is disbursed directly to students by the Cashiers and Student Accounts Office. Students are expected to pay any institutional charges (tuition, fees, room and board) at the time the aid is disbursed.

- Institutional charges minus an administrative fee (the administrative fee is not to exceed the lesser of: 5% of student's institutional charges or \$100), are refunded to student accounts as follows:

<u>% refunded</u>	<u>% retained</u>	<u>Withdrawal Date</u>
100%	0%	Student completely withdraws on or before the first day of class*
90%	10%	Student completely withdraws after the first day of class through the first 10% of the enrollment period*
50%	50%	Student completely withdraws after the first 10% through the first 25% of the enrollment period*
25%	75%	Student completely withdraws after the first 25% through the first 50% of the enrollment period*
0%	100%	Student completely withdraws after 50% of the enrollment period*

* First day of class and the enrollment period are based upon the academic calendar as reflected in the *Undergraduate and Graduate Bulletins*.

- Once the refund amount has been calculated, the refund proceeds are returned in the following order:

1. Unsubsidized Federal Stafford Loan
2. Subsidized Federal Stafford Loan
3. Federal PLUS Loan
4. Federal Perkins Loan Program
5. Federal Pell Grant Program
6. Federal Supplemental Educational Opportunity Grant Program
7. Other Title IV Programs (except FWS)
8. Other federal, state, or institutional student financial assistance programs
9. Student

- When a student officially withdraws, the Cashiers and Student Accounts Office will initiate a refund and mail it to the student's last known off campus address.

- A UNCG student who completely withdraws from all courses at the University and who has received Financial Aid for non institutional costs (such as, but not limited to, room and board for which the student has not directly contracted with UNCG, books, supplies, transportation, and miscellaneous costs) will be required to repay a percentage of these funds back to UNCG. This repayment will be calculated as follows:

Total aid (excluding funds received from Federal PLUS and Stafford Loan Programs and Federal Workstudy) that are in excess of the amounts applied towards allowable institutional charges—

- (minus) Book and supply costs based upon the amount established in the cost of attendance

- (minus) Other non-institutional costs based upon the percentage of the program completed (up to 50% of the total enrollment period).

EXPENSES, REFUNDS, FINANCIAL AID

As these costs are for charges incurred on an on-going basis over the enrollment period, except for books and supplies, the student will be allowed to keep only the portion of the money attributable directly to the percentage of the program completed. This means that the Federal Government expects to pay only for the percentage of the costs incurred that are directly attributable to the time that the student was enrolled in school. However, if a student has completed at least 50% of the enrollment period, no repayment from the student is required.

This repayment will be distributed back to the financial aid source in the following order:

1. Federal Perkins Loan Program
2. Federal Pell Grant Program
3. Federal Supplemental Educational Opportunity Grant Program
4. Other Title IV Programs (except FWS)
5. Other federal, state, or institutional student financial assistance programs

- Students who are administratively withdrawn are held to the above refund and repayment policies

- Students who withdraw due to medical problems are held to the above refund and repayment policies.

Complete Withdrawal from School - First Semester Students

For students in their first semester at UNCG who withdraw on or before 60% of the semester has passed, all of the above policies apply except the following formula is substituted for the refund table:

$$\frac{\text{enrollment period remaining as of withdrawal date}}{\text{total enrollment period in term}} = \% \text{ refunded rounded down to nearest 10\%} \\ (\% \text{ must be equal to or greater than 60\%})$$

$$1 - \% \text{ refunded above} = \% \text{ retained}$$

Complete Withdrawal from School - Students Activated for Military Duty

Students who serve in the Armed Services Reserve and the National Guard have been alerted that they may be called to active duty. If a student is involuntarily called for active duty during a currently enrolled semester, the following refund guidelines apply:

- Tuition and general fees would be fully refunded.
- Health fees would be refunded in full; however, students who had used the health service would be billed at the fee for service rate to a maximum charge equivalent to the health fee.
- Room and board would be refunded; there would be a pro-rated charge for weeks that the room was occupied and meals consumed.
- The student is responsible for any miscellaneous charges (i.e. library funds, parking tickets, health service charges).
- In order to be covered under the guidelines the student must withdraw from the University by completing the usual withdrawal process in the Office of Student Academic Services (undergraduate students) or Graduate School (graduate students). Student Academic Services or

Graduate School will ask the student for the correspondence notifying them to report for active duty. This will serve as documentation for the refund of tuition and fees.

- In order to receive a refund from the Department of Residence Life, the student must complete the usually residence hall check out procedure. Again, the student will be asked to provide the correspondence notifying them to report for active duty. This will serve as documentation for the refund of room and board charges.

- If a student is called for active duty and subsequently is released in a manner that would allow re-enrollment during the same semester, the University will make every effort to accommodate the request. Individual contacts with faculty involved will determine appropriateness of returning to a course. While we do not anticipate any difficulty in providing housing, we are unable to guarantee specific residence hall assignments.

Examples:

- A student withdraws after the first 10% through the first 25% of the enrollment period. The charge for tuition and fees was \$939.00. The student lives off campus. The student received the following financial aid: Stafford Loan \$1000, Federal Perkins Loan \$1000, Federal Pell Grant \$1170, Federal SEOG \$400, and a University scholarship of \$750.

The student's financial aid estimated costs for off-campus room, board, transportation, and personal living expenses were \$3,533. Estimated book costs were \$309.

Refund Policy	Admin Fee	Refund Based On	Net Amount Refunded	Amount to Repay
First Semester				
UNCG Student	\$46.95	\$892.05	\$713.63	\$1,448.53
Returning Student	\$46.95	\$892.05	\$446.03	\$1,448.53

Under both policies the amount to refund would be applied to the student's Stafford Loan and the amount the student must repay would be applied to the Federal Perkins Loan (\$1,000) and Federal Pell Grant (\$448.53).

- A student withdraws during the first 10% of the enrollment period. The charges for tuition, fees, room and board were \$2750.50 and the student had paid these from personal funds.

Refund Policy	Admin Fee	Refund Based On	Net Amount Refunded	Amount to Repay
First Semester				
UNCG Student	\$100.00	\$2,651.50	\$2,386.35	\$0.00
Returning Student	\$100.00	\$2,651.50	\$2,386.35	\$0.00

Housing and Dining Plan Refunds

Room rent and board are NOT refundable. However, if a student qualifies for an exception as stated above, room rent and board are refundable except the pro rata part of the remaining charge based on the expired portion of the term. The housing contract is for one academic year. Students who cancel their contract at the end of the Fall Semester and remain enrolled at the University, will be charged for the Spring Semester rent. Also see information on pp. 281-282.

Late Fee for Registration

Continuing students eligible to register during early registration for the following semester who choose not to do so, or who fail to confirm their registration, will be charged a late fee. Waiver of the late fee will be considered

only when it can be demonstrated that the University, through one of its offices or officials, was directly responsible for the failure of the student to complete registration.

Refund Committee

The Refund Committee considers appeals from any student who wishes to submit an appeal in writing. Cases are referred to the committee when the usual regulations do not address particular circumstances.

The committee normally does not grant a refund if a student withdraws for personal reasons such as failing or transferring to another institution. (Transferring to another campus of The University of North Carolina is the same as going to another school, since each is administered separately for financial purposes.)

Questions pertaining to the Refund Committee should be directed to the Cashiers and Student Accounts Office, 151 Mossman Building, 336/334-5831.

FINANCIAL AID

UNCG administers an extensive financial aid program which provides assistance to more than half the University's enrolled undergraduates. Available aid includes scholarships, grants, loans, and work. Eligibility for need-based programs is determined through an analysis of family financial information provided on the Free Application for Federal Student Aid [FAFSA] or the Renewal Free Application for Federal Student Aid [RFAFSA]. Students who file the FAFSA/RFAFSA by the priority filing date of March 1 are also considered for non-need-based aid programs. For information on programs, services, and application procedures, contact the Financial Aid Office at the following address:

UNCG Financial Aid Office
PO Box 26177
Greensboro, NC 27402-6177
336/334-5702

Hours of operation: 8:00 am — 5:00 pm
Monday and Friday
8:00 am — 6:00 pm Tuesday and Wednesday
8:00 am — 4:00 pm Thursday
Summer hours may vary.

The Financial Aid Office is located at 723 Kenilworth Street on the UNCG campus.

Students may request a free copy of The Financial Aid Handbook for more detailed information about applying for financial aid and The UNCG Financial Aid Directory for a complete listing of aid programs offered at UNCG.

Residents of North Carolina may also contact the North Carolina State Education Assistance Authority, Box 2688, Chapel Hill, North Carolina 27515-2688, or visit their website at <www.ncseaa.edu> for information about North Carolina aid programs.

Support for UNCG's financial aid program comes from federal and state governments, and from individuals, foun-

dations, and corporations. Awards are granted and administered according to the provisions determined by the contributing agency or donor.

Renewal of a student's award from federal and state sources is contingent on continued support from government agencies and on the annual determination of the student's eligibility. Federal and state programs change frequently, so specific types of awards may not be available each year. Award amounts may vary year to year, based on available funds and changes in a student's financial need status.

You must keep your telephone number and mailing address current. See University Registrar's Office, p. 287, for address change instructions. (Many circumstances arise which require that the Financial Aid Office contact you in an immediate fashion.)

You must notify the Financial Aid Office in writing if you:

- a) Choose not to accept all or a portion of your aid package;
- b) Intend to withdraw from or cease enrollment at UNCG;
- c) Receive any form of additional aid.

UNCG Policy on Satisfactory Academic Progress for Financial Aid Purposes

All students receiving financial aid (scholarships, grants, loans and/or work-study) are required to meet the standards of the UNCG Policy of Satisfactory Academic Progress for Financial Aid Purposes in order to maintain eligibility for funding. Further information concerning this policy is available through the Financial Aid Office.

Conditions of Award Receipt

Most types of financial aid at UNCG are applied directly to the student's UNCG account. Any financial aid funds that exceed the current semester charges are mailed to the student's campus or local address in the form of a refund check. Some types of financial aid cannot be applied directly to the student's account and require that the student sign a check at the UNCG Cashiers and Student Accounts Office. Students who must sign a check are notified by mail by that office.

In order for funds to be disbursed to the student, whether by the automated process or by manual disbursement, students must have completed all requirements of the aid receipt process. These requirements include:

- 1) Receive award letter from the Financial aid Office with all awards listed
- 2) Resolve any existing financial aid holds
- 3) Be registered for the required credit hours on which your award was based
- 4) Confirm your classes by paying the total amount due on your bill for the semester

It is the student's responsibility to meet the above requirements and to assure that all financial aid is received within 15 working days from the beginning of the semester. (If funds arrive after the beginning of the semester, the student has 15 working days from the date the funds are available to receive the aid.)

EXPENSES, REFUNDS, FINANCIAL AID

Failure to comply with any or all of the above may result in the immediate cancellation of your award (without prior notice) and/or the revocation of your subsequent eligibility for aid.

General Grants and Scholarships

The Financial Aid Office awards a limited number of general institutional grants and scholarships, ranging in value from \$100 to \$2000 per year, to students (new and continuing) who have above-average academic records, meet specific award requirements as established by the donors, and/or have financial need. These awards may not be renewable. A listing of these awards and application requirements is found in the Financial Aid Office publication UNCG Financial Aid Directory. FAFSA/RFAFSA filers are automatically considered for need-based and non-need-based aid.

Departmental Grants and Scholarships

Some scholarships are restricted by academic major. Recipients of these scholarships are generally nominated or selected by academic departments or schools, or, in some cases, by designated committees, and are generally restricted to students in specific areas of study or special programs. See the publication UNCG Financial Aid Directory, available at the Financial Aid Office, for a listing of these scholarships.

Outside Scholarships

Students are encouraged to inquire with their local high school counseling staff, chamber of commerce, and public library to find sources of scholarship assistance. Sources include civic organizations, professional organizations, employers, high schools, and religious organizations. Students may visit the UNCG Financial Aid Office to review its collection of outside scholarship announcements, which is updated and maintained on an ongoing basis as announcements are received. Students may also access a free scholarship database on the Internet at <<http://www.fastWEB.com>>.

Donors of outside scholarships should be instructed to send checks to the Financial Aid Office. Checks should include the name of the scholarship, the term(s) for which the award is made, and the student's complete legal name and social security number. If the donor does not provide instructions otherwise, the amount of the scholarship check will be divided and applied to the student's account equally for the Fall and Spring semesters.

Merit Awards Program

The Merit Awards Program includes the most selective academic excellence awards made by UNCG. The winners are among the most outstanding students at UNCG, and their achievements enrich and enhance the University. More than fifty renewable scholarships ranging from \$2000 to \$12,000 per year are offered annually to entering freshmen. Awards are renewable through up to four years of undergraduate study, dependent on maintaining academic standards set for the awards and satisfactory performance in an area of study for awards restricted by discipline.

A single application, available from the Financial Aid Office and due January 15, provides consideration for each of the following Merit Awards Program awards:

Alumni Scholarship: The Alumni Association established this award to provide assistance to students of merit. Awards are valued at \$2600.

Kathleen Price and Joseph M. Bryan Scholarship: Joseph M. Bryan established these funds in 1984 to provide undergraduate scholarships for students in business and economics. Awards are valued at no less than \$3500 per year.

Ethel Virginia Butler Centennial Scholarship: Awards of at least \$6000 per year are made from a bequest from alumna Ethel Virginia Butler, a former teacher and long-time manager of the University Bookstore.

Ruth McKaughan and W. Bryan Carter Scholarship: Established in 1990 for outstanding students majoring in English. Awards are \$3000-4000.

Class of 1942 Centennial Scholarship: Funds for this scholarship were established by members of the Class of 1942 in honor of the fiftieth anniversary of their commencement, and the University's centennial year. Awards are valued at \$6000.

Class of 1944 Scholarship: Endowed by the Class of 1944 in 1994 to attract students with demonstrated leadership skills and academic excellence. Awards are valued at \$2500.

Class of 1945 Scholarship: Established in 1995 by the Class of 1945 to assist female students who have an interest in human relations, international studies, or women's studies. Awards are valued at \$6000.

Class of 1970 Scholarship: Created by the Class of 1970 in celebration of their 25th Anniversary. Awards are valued at \$2500.

The Faculty Scholarship for Physics and Mathematics: Established by alumnus W. Douglas Young in 1997 to assist academically gifted students majoring in Physics, Computer Science or Math. Awards are valued at \$2500.

James S. and Frances C. Ferguson Scholarship: This award was established in 1978 to honor Dr. and Mrs. James S. Ferguson. An award of no less than \$2500 is made to an outstanding out-of-state student.

Fiftieth Reunion Class Scholarship: Established in 1986 by the Class of 1936 in celebration of its fiftieth reunion, awards are valued at \$2500.

Marian White Fisher, M.D. Centennial Scholarship: Awards from this fund are made possible by a bequest of Freida White McGirt in memory of her daughter, Dr. Marion White Fisher, '39, a radiologist who died in 1978 after a long battle with cancer. Awards are valued at \$6000.

A.J. Fletcher Scholarship in Music: Made possible by the A.J. Fletcher Foundation of Raleigh, awards of \$5000 are awarded to students with special talent in music.

Jefferson-Pilot Scholarship: In 1961, the Jefferson-Pilot Life Insurance Company established this award, which is valued at \$2500.

Elizabeth Louisa "Libby" Jones Scholarship: This award is given every four years to students in mathematics, computer science, chemistry, or physics. Preference is given to needy students. Awards are valued at \$3500.

NationsBank Scholarship: These funds were established in 1982 by the North Carolina National Bank for students studying business and economics. Annual awards are valued at a minimum of \$3500.

L. Richardson and Emily Preyer Scholarship: This award was established in 1991 to aid an outstanding undergraduate student. Emily Preyer, '39, requested that the scholarship be awarded based on academic merit. Awards are valued at \$2500.

Katharine Smith Reynolds Scholarship: Since 1962 funds have been provided by the Z. Smith Reynolds Foundation as a memorial to Mrs. Katharine Smith Reynolds. Awards starting at \$5000 plus stipends are made to North Carolina residents each year.

Harry B. and Edith V. Sloan Memorial Scholarship in Science, Mathematics, and Health: Endowed in 1997 for students interested in pursuing a course of study in health, the sciences or the mathematical sciences. Awards are valued at \$2500.

International Baccalaureate Scholarship

These scholarships are awarded to incoming freshmen who are IB diploma candidates, based upon the recommendation of their IB Coordinator. Awards are valued at \$1000 and are renewable for up to four years. Interested students should contact their IB Coordinator for procedures.

Superintendents' Scholarship

Superintendents' Scholarships are awarded to incoming freshmen from high schools in the Piedmont Triad Education Consortium. They are based on the recommendation of their area superintendents in conjunction with the high school principal and guidance counselors. Awards are valued at \$1000 and are renewable for up to four years. Interested students should contact their high school guidance office for procedures.

Deans' Scholars Program

The Deans' Scholars Program offers incoming freshmen four-year renewable scholarships ranging from \$1000 to \$2000 annually. This competitive program emphasizes academic rigor demonstrated by the completion of Advanced Placement (AP), honors, and college level courses while in high school. Interested students should contact their high school guidance office or the Financial Aid Office for procedures.

Community College Presidents' Scholarship

These two-year renewable scholarships are awarded to students transferring from local community colleges, based on the nomination of their community college president. For a complete listing of participating community colleges, contact the Financial Aid Office at 336/334-5702.

Other Grants and Scholarships

Federal and state funds are available for grant and scholarship awards to students with exceptional financial need. A grant or scholarship is gift assistance and does not require repayment. Students who complete the financial

aid application procedures are considered for all grant funds for which they are eligible.

For a complete listing of grants and scholarships available at UNCG, contact the UNCG Financial Aid Office to request a copy of The UNCG Financial Aid Directory.

Federal Pell Grants

The Federal Pell Grant program assists undergraduate students in meeting postsecondary educational expenses. The program provides eligible students in need of financial assistance with federal funds to help pay for their first baccalaureate degree. Students who already hold a baccalaureate degree and are pursuing a second baccalaureate degree are not eligible for a Federal Pell Grant.

A Free Application for Federal Student Aid (FAFSA) or Renewal Free Application for Federal Student Aid (RFAFSA) must be filed to determine Federal Pell Grant and other need-based aid eligibility before an award can be made by UNCG. Ineligibility for a Federal Pell Grant may not affect eligibility for other types of aid at UNCG. A student must reapply each year for a Federal Pell Grant, and the amount of the grant may vary from year to year.

North Carolina Student Incentive Grants

A North Carolina resident full-time undergraduate student with exceptional financial need may be eligible for a state grant ranging from \$200 to \$1500. Students who wish to be considered for this grant must file the Free Application for Federal Student Aid (FAFSA) or Renewal FAFSA and give the U.S. Dept. of Education permission to send the financial information to the State. The deadline for applying is March 15.

Minority Presence Grants

The University will continue to fund the Minority Presence Grant Program — General Program, Part I and Part II. The University will allocate this money to historically white and historically black institutions to aid them in recruiting financially needy North Carolina students who would be minority presence students at the respective institutions by enabling the institutions to offer relatively more aid for minority presence students in the form of grants rather than loans. General Program Part I includes funds for black students at predominantly white UNC constituent institutions. General Program Part II consists of grant funds for Native Americans, Hispanics, and Asians.

To be eligible for consideration under the Minority Presence Grant Programs, students must be residents of North Carolina, enrolled for at least three hours of degree credit coursework, and demonstrate financial need.

Incentive Scholarship and Grant Program for Native Americans

North Carolina residents who are members of an Indian tribe recognized by the State of North Carolina or by the federal government may be eligible for a need-based grant or merit scholarship through this State-funded program. Contact the Financial Aid Office for eligibility requirements and application procedures.

North Carolina Teaching Fellows

Four-year awards of up to \$6,500 per year are made to high school seniors who are promising prospective teachers. Financial need is not a selection criterion. For each year

EXPENSES, REFUNDS, FINANCIAL AID

a student receives an award, he or she is expected to teach one year in North Carolina. The application deadline is in November and awards are announced in April. Applications are available from high school counselors and the NCTF Commission, Koger Center, Cumberland Bldg., 3739 National Dr., Suite 210, Raleigh, NC 27612.

Prospective Teacher Scholarship/Loan

North Carolina residents who plan a teaching career in the state may apply for a Prospective Teacher Scholarship/Loan. High school seniors who apply must have a minimum SAT score of 900 and a minimum GPA of 3.0. College applicants must have a minimum GPA of 3.0. The award is valued at up to \$2,500 per year, and each year's stipend may be canceled by a year of public school teaching in North Carolina. Information and applications may be obtained from high school guidance counselors, college financial aid offices, and schools of education. Applications are due in mid-February. Awards are announced in May.

Nurse Scholars Program

Awards are available to North Carolina residents with strong academic records. Students contract to work as full-time registered nurses within the state after graduation or they must repay the amount they are awarded plus interest at the rate of 10%. Students should contact the School of Nursing to be nominated for this award and for further information on the program.

Nurse Education Scholarship/Loan

The loans are awarded to North Carolina students, with preference given to juniors and seniors in nursing degree programs. Recipients are selected on the basis of financial need and merit by the Financial Aid Office. Loans may be repaid through full-time employment as a nurse in North Carolina or through repayment at a 10% interest rate.

Loans

UNCG provides long-term loan assistance through federal and institutional funds to graduate and undergraduate students. Students are considered for loan assistance when they complete the Free Application for Federal Student Aid (FAFSA) or the Renewal Free Application for Federal Student Aid (RFAFSA). The Financial Aid Office awards a loan from the fund that is most suitable to a student's circumstances. When receiving a loan, the student must sign a promissory note.

In addition to long-term loans, short-term loans for emergency expenses up to \$200 are available through the Financial Aid Office during the time students are enrolled. Contact the Financial Aid Office for information about applying for an emergency loan.

Federal Stafford Loans

All students who are U.S. citizens or permanent residents and who are enrolled at least half-time are eligible to be considered for assistance through the Federal Stafford Loan Program. Repayment on Stafford loans normally begins six months after the borrower graduates or terminates half-time enrollment.

The two types of Federal Stafford Loans are Subsidized and Unsubsidized. The Subsidized loan is awarded on the

basis of financial need. The federal government pays the interest on this loan until repayment begins and during authorized periods of deferment. The Unsubsidized loan is not awarded on the basis of need. Interest accrues on the Unsubsidized loan from the time the loan is disbursed until it is paid in full. Interest may be paid as it accumulates, or may be added to the loan principal (capitalized). The FAFSA/RFAFSA determines your eligibility for each type of loan.

For the Subsidized Stafford loan annual borrowing is limited to \$2,625 for the first year of undergraduate study, \$3,500 for the second year, \$5,500 for upper-level undergraduates, and \$8,500 for graduate study. Total Subsidized loan assistance at the undergraduate level may not exceed \$23,000. The aggregate limit for Subsidized Stafford loans through the graduate level is \$65,500.

Independent students, including graduate students, or dependent students whose parent are unable to get a PLUS Loan (see below) may be eligible to borrow additional monies under the Federal Unsubsidized Stafford Loan Program. Freshmen and sophomores may be eligible to borrow an additional \$4,000, upperclassmen an additional \$5,000, and graduate students may be eligible to borrow an additional \$10,000 in Unsubsidized Stafford loan.

The interest rate on Stafford loans is variable if your loan is disbursed on or after July 1, 1994. The variable rate is adjusted each year and will never exceed 8.25%.

Federal regulations, including eligibility criteria, entrance and exit interviews, and fund disbursement dates govern the Federal Stafford Loan Program.

Federal PLUS Loans

This federal government program allows parents of dependent students to borrow to meet educational expenses without demonstrating financial need. These loans are available only after the student's annual limit for Federal Stafford Loans has been reached. The Federal PLUS program provides nonsubsidized loans at a variable interest rate that is not to exceed 9%. The amount borrowed under this program may not exceed the cost of education minus other aid received. Repayment usually begins immediately after the loan is disbursed.

Federal Perkins Loans

Students with exceptional need may be eligible for a Federal Perkins Loan. The interest rate on the Perkins loan is 5%. Repayment is made to the school, and normally begins nine months after the borrower graduates, leaves school, or drops below half-time enrollment. UNCG will automatically consider any student who files the FAFSA/RFAFSA for the Perkins Loan.

North Carolina Student Loans for Health, Science and Mathematics

Legal residents of North Carolina accepted as full-time students in accredited associate, baccalaureate, master's, or doctoral programs leading to a degree in health, mathematics, nursing, or science may be eligible for this type of loan. Maximum loans range from \$3000 to \$8500 depending on the degree level. Recipients are selected according to major, academic capabilities, and financial need.

Interested students should request information and applications as soon as possible after January 15 from the North Carolina Student Loan Program for Health, Science, and Mathematics, P.O. Box 20549, Raleigh, NC 27619-0549.

Student Employment

Funds for part-time jobs are provided for in the budgets of various departments on campus and also by the federal government. All student employees of UNCG, upon being hired, must present proper documentation verifying their identity and employment eligibility as required by the Federal Immigration Reform and Control Act of 1986. Original documentation must be presented on or before the first day of work. A list of acceptable documents is available from the ID Center located in the Walker Avenue Parking Deck (336/334-5651).

Federal Work-Study Program

The federal government provides funds for part-time on- and off-campus jobs for students through the Federal Work-Study Program. The average student job requires 10 to 15 hours per week, and average yearly earnings are approximately \$1400 to \$1600. To be considered for Work-Study, a student need only complete the FAFSA/RFAFSA and indicate interest in student employment on the form. Federal Work-Study is a need-based program with limited funding. Not all students who indicate interest will be offered Work-Study.

Other On-Campus Employment

Part-time jobs on campus are available for students who do not qualify for Federal Work-Study and want to earn money for a portion of their college expenses. The

Career Services Center, located at 207 Foust Building on the UNCG campus, maintains a listing of these jobs. Students are eligible to use the Career Services Center as soon as they have been accepted for Admission.

Financial Aid from Other Sources

North Carolina Services for the Blind

Services for the Blind, a state agency affiliated with the North Carolina Department of Human Resources, provides financial assistance to visually impaired/blind college students for such items as tuition, fees, books, supplies and reader services. For information, contact the Chief of Rehabilitation Services, Division of Services for the Blind, 309 Ashe Avenue, Raleigh, NC 27606.

North Carolina Veterans' Scholarships

The Department of Veterans' Affairs offers scholarship assistance to North Carolina children of deceased or disabled veterans or of certain veterans who were listed as POW or MIA status. An eligible student should write to the N.C. Division of Veterans' Affairs, 325 N. Salisbury Street, Raleigh, NC 27603, for information.

Vocational Rehabilitation Program

Many states offer educational assistance to students who have a mental or physical disability that is an impairment to employment. North Carolina residents should contact their local Vocational Rehabilitation office or the N.C. Division of Vocational Rehabilitation Services, P.O. Box 26053, 805 Ruggles Drive, Raleigh, NC 27611-6053.

Students from other states should contact a local vocational counselor.

Academic Regulations & Policies



THE ACADEMIC HONOR POLICY

All work undertaken for academic credit at UNCG is governed by the Academic Honor Policy, which provides that all study be carried out in good faith and with due regard for the integrity of the learning process. Students, faculty and staff are responsible for ensuring that learning proceeds uncompromised by breaches of academic integrity and for ensuring that the Academic Honor Policy is recognized as the imperative governing all academic work at the University. A complete description of the Academic Honor Policy can be found in the *UNCG Policies for Students*.

ORIENTATION PROGRAMS

New undergraduates are welcomed by a number of programs designed to assist with their transition into the UNCG community. The Office of Orientation coordinates these programs to meet the needs of traditional and nontraditional students. Orientation activities include academic advising and registration for classes along with tours of the campus and campus resource fairs. French, Latin and Spanish language and mathematics placement tests are also given at this time.

New students entering UNCG in the fall semester are expected to participate in the SOAR program (Spartan Orientation, Advising, and Registration), which occurs in late June/early July. Traditional freshmen are *required* to attend SOAR. New students are also expected to participate in Spartan Welcome Weekend which takes place a few days prior to the beginning of classes in the fall.

REGISTRATION FOR COURSES AT UNCG

Registration dates for each semester are published in the University Calendar, pp. 2-3, and in each semester's Schedule of Courses booklet. Registration for courses at UNCG is an automated process conducted through *uncGenie*, UNCG's student information system, which provides students with voice response (telephone) and World Wide Web registration access.

Registration Process

Freshman and transfer students register for courses after the completion of their orientation programs at the beginning of a semester, or during the summer orientation programs (SOAR). Registration dates are stated in the University Calendar, pp. 2-3.

Returning, Express, or unclassified students receive registration information and instructions by mail before the beginning of the each semester's registration period.

Continuing students, those currently enrolled in UNCG who are returning for another semester of work, receive instructions by mail for registering during the Early Registration period for the next semester (in November for Spring and in April for Summer/Fall). Continuing students eligible to pre-register for the next semester who do not do so, will be required to pay a late registration fee.

Advising Codes

All undergraduates are required to meet each semester with their faculty advisors for assistance with course selection and to obtain semester advising codes. Undergraduates must use advising codes to access the *uncGenie* registration system. New advising codes are issued for the next semester during the advising period.

STUDENT ACADEMIC SERVICES (SAS)

The Office of Student Academic Services coordinates academic advising for undergraduate students, administers undergraduate policies and regulations, and provides programs for academic success.

A staff of academic advisors is available in the Office of Student Academic Services from 8 a.m. to 5 p.m., Monday through Friday to answer questions and to assist students with academic matters beyond the scope of the faculty advisor. Please refer to p. 286 for a description of services offered by the office.

The Director of the Office of Student Academic Services is responsible for the monitoring of University Undergraduate academic regulations as described on the following pages. Any student with questions concerning academic regulations should address them to the staff in the Office of Student Academic Services. If a student, because of extenuating circumstances, wishes to have a regulation set aside, he/she should submit a Student Request Form to Student Academic Services. These forms may be obtained in the Office of Student Academic Services, 159 Mossman Building.

Each student is assigned a faculty advisor according to the chosen major. Students are expected to meet with their advisors during registration periods and whenever the student needs advice in selecting courses and assistance in planning an individual program of study. Some departments and schools have established advising centers or appointed coordinators to assist students with academic matters pertinent to their major. These serve to complement the faculty advising program.

STUDENT EVENING SERVICES

The Office of Student Evening Services is located at 105 Elliott Center (EUC). The office hours are 5 - 8 pm Monday through Thursday.

This office provides services associated with Student Academic Services, Admissions, Cashier, Financial Aid, Graduate School, Health Center (Immunization Clearance), Postal Services, Registration, Registrar, Student Affairs, Traffic Records and others to students who take classes at night and are unable to take care of such tasks during the day or who are involved in an evening degree program.

In most cases, action will be taken the day after the request so that the student can be notified as soon as possible about the results. Students may also call SES at 336/334-4290.

The Office of Student Academic Services extends its office hours during registration periods to provide academic advising for evening students.

DECLARING OR CHANGING MAJORS

Students should declare a major prior to the completion of 45 semester hours. To earn a degree in a timely manner, some academic departments recommend that students declare their major earlier. Contact the department of your intended major for further information.

Students planning to declare or change their majors should do so as soon as possible to receive advising in the department or advising center of their new majors. Students should declare or change their majors by the end of September for Fall semester, and by the end of February for Spring semester.

COURSE SELECTION

Course Loads

Twelve credit hours is considered full-time status for undergraduates. An undergraduate student must be enrolled for a minimum of 12 hours to qualify for full-time certification to any organization.

Undergraduates normally take five courses per semester. Since a majority of courses carry three semester hours of credit with some carrying four hours of credit, a normal course load is 15 or 16 hours per semester. To complete most undergraduate degrees in four years, students should plan to carry 15 or 16 hours per semester.

Undergraduates may not take more than 19 hours per semester except with the approval of Student Academic

Services. Students who have cumulative grade point averages of 3.0 may be authorized, in special circumstances and at the discretion of the Director of Student Academic Services, to carry a maximum of 21 semester hours of course work.

Suggested Academic Workload Guidelines

Students should be aware that academic excellence and scholastic achievement usually require a significant investment of time in study, research, and out-of-class projects. To provide guidance to students in planning their academic and work schedules, the following recommendations are offered:

1. In general, students should plan to devote between 2-3 hours outside of class for each hour in class. Thus, students with a 15-hour course load should schedule between 30-45 hours weekly for completing outside-of-class reading, study, and homework assignments.

2. Students who are employed more than 5-10 hours each week should consider reducing their course loads (credit hours), depending upon their study habits, learning abilities and course work requirements.

Course Levels

Course level numbers are structured as follows:

100-199—intended primarily for freshmen

200-299—intended primarily for sophomores

300-399—intended primarily for juniors

400-499—intended primarily for seniors

500-599—intended for advanced undergraduates and graduate students; these courses are NOT open to freshmen and sophomores

600-749—restricted to students who are classified as graduate students

750-799—restricted to students admitted to doctoral programs

The *Undergraduate Bulletin* lists complete course descriptions for courses numbered 100 through 599. Please see *The Graduate School Bulletin* for information on 600- and 700-level graduate courses.

Adding Courses

Courses may be added to a student's schedule during the Schedule Adjustment period at the beginning of each semester. Between the last day to change courses (Drop/Add period) and the last day to drop without penalty, a student desiring to add a course may do so only with the approval of the instructor and the student's faculty advisor. After the last day to drop courses without penalty, a student must also have the approval of Student Academic Services.

Dropping Courses

Withdrawal from a course or courses within the first eight weeks of the semester shall be without penalty and hours shall not be computed as hours attempted.

Withdrawal without penalty from a course or courses after the eight-week deadline but before the end of the semester shall be approved only for appropriate cause as determined by appropriate documentation of medical, psychological, or administrative reasons. A student should initiate a request for withdrawal without penalty from one or more causes through the Office of Student Academic

Services. Courses of less than one semester's duration, including summer school courses, shall have shorter deadlines (proportional to the eight-week deadline for the regular semester) for withdrawal. These deadlines are announced in the Schedule of Courses or class syllabi.

The Director of Student Academic Services shall be responsible for authorizing these withdrawals after consultation with the instructor, and with the Director of the Student Health Center or the Director of the Counseling and Testing Center as appropriate, and shall further be responsible for notifying the instructor(s) and the appropriate Director in writing of the Director of Student Academic Services' decision in each case. An instructor whose recommendation to the Director is overruled may appeal that decision to the Provost. Unauthorized withdrawals after the first eight weeks shall be counted as WF and computed in the grade point average.

The grade W indicates that the student either withdrew from the course within the eight-week, no-penalty period or that the student withdrew at a later date for appropriate cause determined by medical, psychological, or administrative reasons.

If a student is enrolled in only one course and drops that course, the student must officially withdraw from the University.

Retroactive Withdrawals (see Retroactive Grade Change on p. 36)

WITHDRAWAL FROM THE UNIVERSITY

A student wishing to withdraw from the University should follow the official procedure which is initiated in the Office of Student Academic Services. Withdrawals without penalty for documented medical or psychological reasons are considered by the Director of the Office of Student Academic Services. Withdrawals without penalty for administrative reasons are authorized by the Director of Student Academic Services. The same policy for assigning W or WF grades as described above shall apply.

AUDITING COURSES

Regular full-time students may audit courses upon the written approval of their faculty advisor and the instructor. Auditors must register officially for the class. Attendance, preparation, and participation in the classroom discussion and laboratory exercises shall be at the discretion of the instructor. An auditor is not required to take examinations and tests and receives no credit for the course.

Registration may not be changed from audit to credit or from credit to audit after the drop/add period ends.

Regulations regarding visiting auditors and part-time auditing students are found on p. 18. For auditing fees, see p. 23.

CLASS ATTENDANCE

Regular class attendance is a responsibility and a privilege of university education. It is fundamental to the orderly acquisition of knowledge. Students should recognize the advantages of regular class attendance, accept it as a personal responsibility, and apprise themselves of the consequences of poor attendance. Instructors should stress the importance of these responsibilities to students, set appropriate class attendance policies for their classes, and inform students of their requirements in syllabi and orally at the beginning of each term.

Student's Responsibility

1. Knowledge of each instructor's attendance policy and monitoring his or her class absences throughout the term.
2. Familiarity with all materials covered in each course during absences and make-up of any work required by the instructor.
3. Initiation of requests to make-up work missed because of class absences. The decision to assist the student with make-up work, including tests, rests with the instructor.
4. Follow-up on all notices from the Registrar regarding course enrollment in order to correct registration.

Instructor's Responsibility

1. Setting of reasonable regulations for class attendance as appropriate for class content, organization, methodology, and size.
2. Description of attendance policies in course syllabi and announcement in class, particularly at the beginning of each term.
3. Maintenance of class attendance records of enrolled students as appropriate for the attendance policy.
4. Exaction of penalties for unsatisfactory class attendance. Possible penalties are lowering the course grade, including a grade of F, and, in extreme circumstances, dropping the student from the course.

Appeals

If a student thinks there is a discrepancy between the instructor's exaction of a penalty for unsatisfactory class attendance and the stated policy or that there is an extenuating circumstance that may affect the instructor's decision, then he or she should first make a request to the instructor. If desired, the student may further appeal to the Department Head, the Dean of the School or College, and the Provost, in that order.

GRADING POLICIES AND GRADES

Final Course Examinations

Students are required to take a final examination, if one is given, in every course for which they are registered. Exceptions hold for seniors in the Honors Program (see p. 172).

No final examinations may be given except during the regular examination period of the semester. According to faculty policy, no test which shall be substituted for the final examination can be given between November 25 and

the opening of fall examination week. In the spring semester, no such test can be given after April 15.

During the ten calendar days prior to Reading Day in the fall semester and in the spring semester, no hourly tests may be given unless they were announced during the first month of the semester.

Change of Examination Schedule

A student desiring to change the meeting time of a final exam should make the request directly to the class instructor. It is the instructor's prerogative to grant such requests. In instances where students have three exams within a 24-hour period, they may apply to the University Registrar's Office, 180 Mossman Building, for permission to change their exam schedules. The usual policy is to change the middle examination in a sequence of three. All requests for changes in examinations must be filed with the University Registrar's Office by Reading Day or by the last day of classes for the semester.

Grade Reports

Final course grades are made available to students at the end of each semester on *uncGenie*, UNCG's student information system. Grades can be accessed either by telephone or on the web. Students may also print a copy of their grades from the *uncGenie* web module.

Students requiring an official University semester grade report for reimbursement of tuition or other purposes may do so by submitting a written request to the University Registrar's Office, UNCG, PO Box 26179, Greensboro, NC 27402-6179. Requested grade reports will be mailed to students after all grades have been received and processed for the semester.

Grades

A grade in a course is based on the quality of the student's classroom and written work throughout the semester. Most course grades are not solely based on the final examination alone.

UNCG Grading System

- A Excellent— indicates achievement of distinction and excellence in several if not all of the following aspects: 1) completeness and accuracy of knowledge; 2) intelligent use of knowledge; 3) independence of work; 4) originality.
- B Good— indicates general achievement superior to the acceptable standard defined as C. It involves excellence in some aspects of the work, as indicated in the definition of A.
- C Average— indicates the acceptable standard for graduation from UNCG. It involves such quality and quantity of work as may fairly be expected of a student of normal ability who gives to the course a reasonable amount of time, effort, and attention.
Such acceptable standards should include the following factors: 1) familiarity with the content of the course; 2) familiarity with the methods of study of the course; 3) full participation in the work of the class; 4) ability to write about the subject in intelligible English.
- D Lowest Passing Grade— indicates work which falls below the acceptable standards defined as C but which is of sufficient quality and quantity to be counted in the hours of graduation if balanced by superior work in other courses.

- F Failure— indicates failure that may not be made up except by repeating the course.
- I Incomplete— indicates that the completion of some part of the work for the course has been deferred because of prolonged illness of the student or because of some serious circumstances beyond the student's control.

Concomitantly with the recording of an Incomplete grade, the instructor files with the head of the school or department concerned, with the Registrar, and with the Office of Student Academic Services the student's average grade and the specific work which must be accomplished before the Incomplete can be removed. Incomplete grades may be recommended by the University physician, the Counseling and Testing Center, and by the Director of Student Academic Services. Also see section "Removal of Incompletes."

- IP In Progress— indicates that the course work was planned to continue beyond a single semester. This grade may only be used for students taking courses abroad through the International Studies Program.
- P/NP Passing/Not Passing— used for designated courses only; courses graded P/NP are so indicated in the course description
- S/U Satisfactory/Unsatisfactory— used for designated courses only; courses graded S/U are so indicated in the course description
- W Withdrawal— indicates a course from which the student withdrew during the first eight (8) weeks of classes; no academic penalty is attached to a grade of W; see also the section on "Dropping Courses," p. 33.
- WF Withdrawal with Failure— indicates a course from which the student withdrew after the first eight (8) weeks of classes; a WF is computed in the student's GPA; see also the section on "Dropping Courses," p. 33.
- WN Withdrawal Not Passing— used in courses designated P/NP.
- NC No Credit— indicates an audited course.

Removal of Incomplete Grade

An Incomplete grade may be removed by completion of the deferred work. A student should not re-register for the course in order to remove the Incomplete. An Incomplete received during a semester or in summer school must be removed within six months from the last day of examinations in the term in which the course was taken. Current deadlines for removals of Incompletes are published each semester in the Schedule of Courses booklet.

An Incomplete not removed within this time limit is automatically converted to an F by the Registrar. A graduating senior who incurs an Incomplete and who has completed all requirements and enough semester hour credits and grade points to graduate may do so even though the Incomplete grade is outstanding. If the Incomplete is not removed within the required six months, it will be converted to F at the end of that period of time. When an Incomplete is removed, it may be replaced by A, B, C, D, F, or, in certain designated courses, P, NP, S or U.

Incomplete Removal Deadlines

Spring 1999 Incompletes

Incomplete grades earned during Spring '99 must be removed by **November 12, 1999** to avoid automatic conversion to F.

Summer 1999 Incompletes

Incomplete grades earned during Summer '99 must be removed by **January 29, 2000** to avoid automatic conversion to F.

Fall 1999 Incompletes

Incomplete grades earned during Fall '99 must be removed by **June 15, 2000** to avoid automatic conversion to F.

Appeals

If a student wishes to appeal an assigned grade, the student should first discuss the concerns with the instructor. If desired, the student may further appeal to the Department Head, the Dean of the School or College, and the Provost, in that order.

Semester Hour Credits

Credits for all courses are reported in semester hours. A semester hour credit equals one 50-minute class period per week or its equivalent throughout one semester. The number of semester hour credits given for each course is listed as part of the course description.

Except for independent study or where specific provision is made in the course description, no student may repeat for credit a course for which the student has earned credit. If a student repeats such a course, the grade will be recorded on the transcript, but no additional credit will be allowed toward graduation. Grade points are calculated into the cumulative grade point average for the first two attempts if the second grade is not an F. For further information, see this page for the Course Repeat Policy.

Grade Points and Grade Point Averages (GPA)

UNCG uses a semester hour credit and grade point system for evaluating undergraduates. Semester hour credits represent the number of course hours completed. Grade points are determined by the number of semester hour credits attempted and the grades earned.

Beginning with courses taken in Fall 1996, plus/minus grades are incorporated into the GPA for all undergraduates according to the following scale:

Grade	Grade Pts Awarded Per Hour of Credit
A	4.0
A-	3.7
B+	3.3
B	3.0
B-	2.7
C+	2.3
C	2.0
C-	1.7
D+	1.3
D	1.0
D-	0.7
F/WF	0

Please note that the new scale applies only to grades awarded for Fall 1996 and subsequent semesters; it is NOT

retroactive to previous semesters. Further, the new scale in no way modifies the University's minimum graduation requirement for undergraduates of a cumulative 2.00 GPA.

The grade point average is determined by dividing the accumulated number of grade points earned by the accumulated number of semester hours undertaken. Hours attempted but not passed must be included in this calculation. However, a second F or WF in the same course is not used in computing the grade point average. Courses graded on the P/NP or S/U basis and courses transferred from another institution (except those courses taken through the Consortium) may not be used in determining the UNCG grade point average.

ENG 100 and MAT 100 do not count toward graduation and therefore are not calculated in a student's GPA.

Academic Renewal

Effective Spring 1997, students formerly enrolled at UNCG who have less than a 2.00 cumulative GPA and who have not been enrolled in any institution of higher education during the previous four years may apply for academic renewal. All students readmitted/reactivated under the provisions of this policy must earn at least a 2.00 GPA on their first 15 hours following re-enrollment to qualify for renewal. Thereafter, the student must meet the standard for continuation in the University academic good standing policy. Grades will be forgiven only once during a student's career.

Grade Forgiveness

Upon meeting these requirements, all previously completed courses in which grades below a C were earned will be forgiven. The grade of these courses will be shown on the transcript but will not be used in the calculation of the GPA and the hours will not be counted toward degree requirements. The recomputed GPA will be calculated from the courses in which grades of C or higher were earned. Grades of C- (1.7 grade points) or below will not be counted toward degree requirements nor in the GPA.

Repeated Courses

Except for courses with specific provision in the course description for repeated credit, a UNCG undergraduate student may repeat a UNCG course in an attempt to earn a better grade. Attempted hours and grade points from both attempts will be counted fully in the Grade Point Average (GPA). Credit hours earned for the course will count only once in the total hours for the degree.

The second F or WF policy stated previously on this page takes precedence over this policy. The repeated grade must be a D- or above before it is calculated as the second attempt and calculated in the grade point average. Courses taught Pass/Not Pass can be repeated but not for grades other than P/NP.

Students should be reminded that repeating courses may positively or negatively affect the GPA. This policy does not apply to courses repeated prior to Fall 1992.

Retroactive Grade Change

A retroactive grade change is a change in an officially recorded grade. A grade becomes officially recorded when the Registrar so stipulates. Except to correct clerical errors, a retroactive grade change is an extraordinary action and is granted only in the most compelling circumstances. No

change may occur unless the instructor who gave the grade initiates the formal process of a retroactive grade change. The change must also be approved by the instructor's department head and by the instructor's dean. In the event that the instructor is, for practical purposes, unavailable, only the Academic Appeals Committee of the Faculty Senate may act in place of the instructor in the matter of a retroactive grade change.

Students shall be given one year to petition for retroactive Ws following the semester in which grades were awarded. A retroactive grade change to a W must meet the preceding conditions and be approved by the Director of Student Academic Services. In addition, an instructor who is being asked by a student to consider a retroactive withdrawal must be informed by Student Academic Services of the number of courses completed and the number of requests for retroactive W are being sought by the student for the semester in question.

Dean's List

Undergraduate students carrying 6 or more semester hours of course work graded on an A, B, C, D, or F basis are eligible for the Dean's List.

Students who earn a grade point average of 3.5 or better and who have no grade below B- for the semester will be placed on the Dean's List if they have completed at least 15 credit hours at UNCG. The list is compiled at the end of each semester or when a grade change is processed after a semester for all students whose grade point average falls within the range at the time the report is prepared.

Recognition is accorded the recipients of this honor.

CLASSIFICATION OF STUDENTS

The following classifications became effective for Fall 1996 and thereafter for newly admitted undergraduates (freshmen and transfer students); please see Appendix C for classifications formerly in effect.

Undergraduate students are classified as freshmen, sophomores, juniors, and seniors. These classifications are determined by the number of semester hours completed (including hours transferred from another institution). The classifications are as follows:

Freshman:	0-29 semester hours completed
Sophomore:	30-59 semester hours completed
Junior:	60-89 semester hours completed
Senior:	90 or more semester hours completed

ACADEMIC GOOD STANDING AT UNCG

The following requirements and procedures for maintaining academic good standing became effective in Fall 1996 for newly admitted degree-seeking undergraduates (freshmen and transfer students), and was modified by Faculty Senate in April 1998. Please see Appendix C for the Academic Good Standing policy in effect for students enrolled prior to Fall 1996.

To continue in academic good standing at UNCG, students must maintain a cumulative grade point average of 1.75 for freshmen (0-29 semester hours completed), and 2.00 thereafter (30 or more semester hours completed).

Academic Warning for Freshmen

Freshmen will receive an academic warning if their grade point average falls between a 1.50 to 1.74 at the end of their first semester at UNCG. Freshmen will be placed on academic probation if they do not restore academic good standing by the end of the warning term (second semester of the freshman year). Academic warning does not become a permanent part of a student's record.

Academic Probation

Academic probation will occur as a result of any of the following:

1. Freshmen will be placed on academic probation if their cumulative GPA falls below a 1.75. (Refer to Academic Warning above for a GPA between 1.50 and 1.74.)
2. Sophomores, juniors, and seniors will be placed on academic probation if their cumulative GPA falls below a 2.00.
3. Any full-time, degree-seeking student who fails to pass at least 6 semester hours in a given semester shall be placed on academic probation.

Students who are placed on academic probation at the end of their first semester at UNCG must participate in the Student Academic Success Program sponsored by Student Academic Services during their second semester. Failure to participate in this program or meet any condition of this program will result in immediate academic suspension.

All students on academic probation shall be limited to a maximum of 12 semester hours in the Fall or Spring Semester and no more than 4 semester hours in each term of Summer session.

Students are expected to be aware at all times of their academic status and are responsible for knowing whether or not they are on academic probation.

SAS COURSE

100 Strategies for Academic Success (0:2).

- Enrollment required of, and restricted to, students who are placed on academic probation at the end of their first semester at UNCG.
- Graded P/NP (Pass/Not Pass)

Course focuses on strategies for improving academic performance. Topics will include self-assessment, motivation, goal-setting, study skills, learning styles, time management, and campus resources.

Academic Suspension

Academic suspension from the University will occur as a result of either of the following:

1. Freshmen on academic probation will be suspended for one semester if they fail to earn either a minimum 2.30 GPA each term or raise their cumulative GPA to 1.75 at the end of their probationary term.
2. Sophomores, juniors, and seniors on academic probation will be suspended for one semester if they fail to earn either a minimum 2.30 GPA each term or raise their cumulative GPA to 2.00 at the end of the probationary term.

Students placed on academic suspension are denied permission to enroll for one semester. After a one-semester academic suspension, students may request reactivation to the University. If reactivated, students will return carrying

ACADEMIC REGULATIONS

academic probation status. (Summer Session is not considered a semester for the purposes of academic suspension.)

Academic Suspension Appeals

A student who wishes to appeal academic suspension must appeal in writing to Student Academic Services by the appeals deadline in the academic calendar, which is published in the Undergraduate Bulletin and semester Schedule of Courses. Academic suspension appeals are considered in cases where circumstances beyond the student's control have interfered with the student's academic performance.

Events/Circumstances that Merit an Appeal

- Personal or family emergency
- Unanticipated, serious medical difficulty (excluding chronic conditions — students are responsible for properly balancing academic work with known chronic conditions)
- Serious psychological difficulty

Information to be Included in the Appeal

- State the academic term of suspension you are appealing
- Explain the events/circumstances that were detrimental to your academic performance
- Attach any supporting documentation of events/circumstances that merit your appeal
- Describe how the events/circumstances in your appeal have been resolved
- Describe your plans for ensuring satisfactory academic performance in the coming academic term, should your appeal be approved.

Contact Student Academic Services at 334-5730 for additional information.

Academic Suspension Appeals will be reviewed by Student Academic Services and/or the Academic Appeals Committee. Students will be notified of the results of their appeals in writing.

Academic Dismissal

Academic dismissal will occur as a result of either of the following:

1. Freshmen who return on academic probation after suspension will be dismissed if they fail to earn either a minimum 2.30 GPA each term or raise their cumulative GPA to 1.75.
2. Sophomores, juniors, and seniors who return on academic probation after suspension will be dismissed if they fail to earn either a minimum 2.30 GPA each term or raise their cumulative GPA to 2.00.

Students who have been academically dismissed cannot enroll at UNCG. One year after an academic dismissal, students may petition Student Academic Services to return to the University. Approval to continue after academic dismissal is a relatively rare occurrence. If approved, students will return carrying academic probation status.

Return to the University After Academic Probation, Suspension or Dismissal

Students not in good academic standing (academic probation, suspension, dismissal) when they leave the University must meet readmission requirements. If students not in good academic standing attend another post-secondary institution, they must have an overall and transferrable 2.0 GPA on a 4.0 scale on all courses taken since leaving the University. In addition, dismissed students must petition Student Academic Services to return to the University.

Academic Appeals

The Director of Student Academic Services and the Academic Appeals Committee, appointed from the faculty, consider special and meritorious requests for waivers of academic regulations stated in the UNCG catalog. The student should consult the Office of Student Academic Services for information concerning the appeal process.

CREDIT REGULATIONS AND CREDIT LIMITS

Summer Session Credits

Approval to be a visiting student at another college and to have the credits transferred to UNCG for degree credits must be obtained from the Office of the University Registrar.

Students may enroll for no more than 14 semester hours during the entire Summer Session (two terms) unless permitted to take an increased load by the Director of Student Academic Services.

Transfer Credit and Credit Limit

The sum total of transfer credit from two-year college(s), extension, or correspondence courses that may be applied toward an undergraduate degree may not exceed 64 semester hours. No combination of 2+ and transfer/extension credit may exceed 64 semester hours on the student's transfer evaluation worksheet.

Current UNCG policy stipulates that courses completed in technical, vocational, or professional programs at community colleges or courses from technical colleges or proprietary institutions cannot be accepted in transfer, unless they are part of a 2+ Articulation Agreement. These agreements give students with articulated Associate in Applied Science degrees access only to complementary degrees at UNCG.

Transfer Articulation

Located in the University Registrar's Office, this unit enters transfer credit coursework into the student's official record. Also, in association with University faculty, this unit is responsible for determining how other higher education institution coursework transfers into UNCG. Students with questions about transfer credit are encouraged to call the University Registrar's Office and ask for the Transfer Articulation area (336/334-5946). Transfer equivalencies for courses taken in the NC Community College system and several area universities are also now available on the web at <<http://www.uncg.edu/reg/Services/transart.HTM>>.

Extension or Correspondence Credit**Extension Credit**

UNCG extension credit, earned either on or off campus, will be considered transfer credit for admission purposes. Up to 64 semester hours in extension and/or correspondence credits may be applied to completion of work for an undergraduate degree. Academic departments may establish such course and credit limitations in acceptance of extension credit as may be required by specific degree programs.

Although UNCG extension credit is treated as transfer credit at the time of admission, it will be thereafter considered "Residence" credit for degree certification purposes.

Correspondence Credit

Up to 64 semester hours in correspondence and extension credit may be applied to the completion of work for an undergraduate degree with the further stipulation that not more than one-fourth of the requirements for the degree may be completed in correspondence credit. Academic departments may establish such course and credit limitations in acceptance of correspondence credit as may be required by specific degree programs.

Although UNCG correspondence credit is treated as transfer credit at the time of admission, it will be thereafter considered "Residence" credit for degree certification purposes.

Correspondence credit earned from institutions other than UNCG is always treated as transfer credit. It will have no impact on the UNCG grade point average. Only credit hours will be applied toward UNCG degree requirements.

Undergraduate Degree Credit Limit

No more than 168 hours may be attempted toward an undergraduate degree.

Non-Credit Courses

English 100 and Mathematics 100 are offered for beginning students who need a transition course between their high school curriculum and entering the credit course work for a degree. No credit toward graduation is given for either English 100 or Mathematics 100.

Physical Education Credit Limit Policy

Any University student may take up to eight (8) hours of elective credit in physical education activity courses to apply toward graduation.

ROTC Credit Limit Policy

Elective credit shall not exceed eight (8) semester hours for Army ROTC, and twelve (12) hours for Air Force ROTC.

PLACEMENT EXAMINATIONS

Placement tests are administered each summer during orientation (SOAR) and each semester during the advising and registration period by the departments concerned. Students should check the course schedule booklet each semester for the exact dates and times during which the tests will be administered.

The results of placement tests in French, Latin, and Spanish are binding for student placement in courses. Students may enroll in mathematics courses at the level at which they place or in lower level courses. Students will not receive credit nor will they be exempt from University

distribution requirements based on their performance on the tests.

French, Latin, and Spanish Placement Tests

Students who started French, Latin, or Spanish in secondary school and who are beginning their study of that language at UNCG must take a placement test. All transfer students returning to the study of French, Latin, or Spanish begun in high school but not previously pursued at the college level must also take the placement test. Students admitted with a two-unit language deficiency need not take the test. Students who are transferring credits in these languages from another college need not take the test in order to continue the same language at UNCG.

Mathematics Placement Tests

Placement tests in mathematics are mandatory for all freshman students and for all upperclass students who wish to take a college-level math course for the first time.

All degree programs currently require at least one mathematics course and may identify a specific one or more.

If a student is admitted with a mathematics deficiency in algebra and/or geometry, she/he must remove the deficiency even though the area of study at UNCG may not require mathematics.

The table below indicates the appropriate placement in mathematics courses:

Placement Test Score Below 7

Student may enroll in: MAT 100*, MAT 112*, CSC 101*

Placement Test Score 7-9

Student may enroll in: MAT 100*, MAT 112*, CSC 101*, STA 108

Placement Test Score 10-19

Student may enroll in: MAT 100*, MAT 112*, MAT 119, CSC 101*, STA 108

Placement Test Score 20-30

Student may enroll in: MAT 100*, MAT 112*, MAT 119, MAT 120, MAT 121, MAT 191**, CSC 101*, CSC 130, STA 108

* MAT 100, MAT 112, and CSC 101 do not require a placement test score. However, any student who enrolls in a higher level mathematics course must have the appropriate placement test score or a grade of at least a C in the appropriate prerequisite course. MAT 112, STA 108, and CSC 101 do not prepare a student for MAT 119. MAT 100 does not count as credit toward graduation nor in the student's GPA.

** MAT 191 students must also exhibit proficiency in trigonometry.

Placement Without Credit

Students with exceptional ability are encouraged to take examinations for placement without credit in order to take advantage of opportunities for advanced courses and for individual research or other creative endeavors.

Examinations for placement without credit will be administered by the departments or schools concerned. It is recommended that departments or schools make available to interested students reading lists and other source material which might assist the students in preparing for the examination.

Passing an examination of this type will not alter the number of hours required in that area or subject. Successful completion of an examination for placement at the 100 level in the student's major field shall have the effect of increasing the number of hours accepted toward graduation above the 100 level by the number of hours so waived.

In all cases where requirements of prerequisites are waived, by placement examination or other means, this fact should be reported in writing by the appropriate department head to the Office of Student Academic Services and should be entered on the student's record.

Special Examination for Credit

In exceptional circumstances, students may attempt to establish academic credit through a Special Examination upon the recommendation of the department or school and under the supervision of the Director of Student Academic Services.

Only those courses which are designated by the department or school may be credited by special examination. The department or school shall administer a written examination, except in cases where mastery of techniques may be demonstrated in other formats. Applications for the exam shall be made to the Director of Student Academic Services with the written permission of the head of the department or school, at least 30 days before the examination. A non-refundable fee will be charged, payable after the application has been approved.

Examinations must be taken before the last semester or 12-week summer session preceding the completion of the student's degree requirements. Students may not be tested in material for which they received high school credit, and transfer students may not extend the number of hours allowed in transfer by this method. Credit will not be given for a prerequisite to a course for which the student has already received credit. No examination may be given in a course for which the student has registered for audit.

No more than 12 semester hours may be earned toward graduation by this procedure. The School of Nursing has a special exemption to present 30 semester hours by the Special Examination Program (see School of Nursing). Credits earned in this manner may not be used to fulfill residency requirements.

A student must consult in advance with the faculty advisor and with the head of the department or school concerned and file evidence of having prepared for the exam. Assistance should be given to the student in developing reading lists and other source material.

Results of all examinations shall be reported to the Registrar before the first day of the next registration period. Credit, but no grade points, will be granted when the level of performance is C or better.

AVERAGE TIME TO GRADUATION

Many factors affect both the length of time and the number of credit hours an individual student will require to complete the baccalaureate degree. At UNCG the median number of months to graduation for full time students is 46. The median number of credit hours completed is 125.

Full time undergraduate students are expected to complete at least 15 credit hours per semester and failure to do

so may lengthen the student's time to graduation. Some majors do require formal admission beyond that required for admission to the University in general.

Students should meet with their academic advisors regularly to plan their academic schedules. To graduate, students must complete specific University requirements as well as requirements within the major. Students who change majors may find that additional requirements must be fulfilled. Changing majors excessively, or after the third or fourth semester of study, may also lengthen the time to graduation.

Criteria for admission to a specific major (outlined in this Bulletin) and continuation in that major may include a University grade point average exceeding that required for continuation within the University as a whole. Students considering such majors should become familiar with the guidelines, and work with an academic advisor, as soon as possible to ensure that they meet the criteria.

25% TUITION SURCHARGE FOR UNDERGRADUATES

The General Assembly has instituted a twenty-five percent (25%) tuition surcharge (Section 89 (b), Senate Bill 27, 1993 Session) which became effective Fall semester 1994 and applies to all new undergraduates seeking a baccalaureate degree. Specifically, it states:

"The Board of Governors of The University of North Carolina shall ensure that procedures are established that are necessary to impose a twenty-five percent (25%) tuition surcharge on students who take more than 140 degree credit hours to complete a baccalaureate degree in a four-year program or more than one hundred ten percent (110%) of the credit hours necessary to complete a baccalaureate degree in any program officially designated by the Board of Governors as a five-year program. The calculation of these credit hours taken at a constituent institution or accepted for transfer shall exclude hours earned through the College Board's Advanced Placement or CLEP examinations, through institutional advanced placement or course validation, or through summer term or extension programs."

Students Subject to the Surcharge

The tuition surcharge will be applied to new undergraduate students enrolled for the first time in Fall 1994 and thereafter in a degree program at UNCG as follows:

- (1) For students earning a first baccalaureate degree in a program that requires no more than 128 credit hours, the surcharge shall be applied to all hours in excess of 140.
- (2) For students earning a first baccalaureate degree in a UNC Board of Governors Board-approved program that requires more than 128 credit hours, the surcharge shall be applied to all hours that exceed 110 percent of the credit hours required for the degree. Such programs include those that have been officially designated by the Board of Governors as five-year programs as well as those involving double majors, or combined bachelor's/master's degrees.
- (3) For students earning a baccalaureate degree other than their first, the surcharge shall be applied to all hours

that exceed 110 percent of the minimum additional credit hours needed to earn the additional baccalaureate degree. The minimum additional credit hours will be determined by the degree audit during the first semester a student is enrolled in the second or other baccalaureate degree.

Students seeking a second baccalaureate degree are required to take 31 credit hours of residency at UNCG.

The surcharge will be imposed in the fall or spring semester and in all subsequent semesters where a student's cumulative credit hour total exceeds the threshold. The surcharge does not apply to required fees.

Hours INCLUDED in Tuition Surcharge Hours:

The undergraduate credit hours to be counted in the calculation of the tuition surcharge include:

- (1) all semester (fall and spring semester) academic credit hours attempted (includes repeated coursework, failed coursework, and course withdrawals); and
- (2) all transfer credit hours accepted by UNCG.

Hours EXCLUDED from Tuition Surcharge Hours:

- (1) College Board's Advanced Placement (AP) credit;
- (2) College Level Examination Program (CLEP) or similar programs' credits;
- (3) credit earned through any UNCG advanced placement, course validation or similar procedure;
- (4) credit earned in summer sessions at UNCG or another UNC institution; and
- (5) credit earned from an extension division of any UNC institution, including UNCG.

Students will be informed of the Tuition Surcharge Hours earned each semester and cumulatively in their tuition billing.

Students may contact the Office of Student Academic Services to obtain current information on their credit hours.

GRADUATION

At the beginning of the semester or summer session in which graduation is expected, undergraduates must officially apply for graduation to the University Registrar. Fulfillment of all requirements for the degree applied for, as well as official application for the degree, are the student's responsibilities.

Academic Requirements

Candidates for a degree must satisfy all of the specific requirements of UNCG and of the School/College and department in which they major. They must present for graduation the specific number of hours required for the degree with a minimum cumulative overall grade point average of at least 2.0 on all hours undertaken.

At least 36 of the total semester hours for the degree must be at the 300-level or above.

Residence Requirements

All students are expected to take their last year in residence at UNCG, except those students in programs offered in cooperation with another institution and approved by the faculty. With the approval of the Director of Student Academic Services, students may take 15 of their last 60 hours at another approved institution.

All students must complete at least 31 semester hours in residence at UNCG for the degree, 12 of which must be in the major field and 9 of which must be in the minor if a minor is sought. After enrollment, Extension credit and Correspondence courses offered by UNCG are considered residence credit. However, credit earned by special examination is not considered residence credit.

Time Requirements

The following policies regarding time allowed for completion of AULER/CLER and major requirements became effective Fall 1996.

AULER Requirements

Students must meet the University (AULER/College of Arts and Sciences-CLER) Liberal Education Requirements for graduation as stated in the UNCG *Undergraduate Bulletin* in effect at the time of original enrollment at UNCG. If the student fails to graduate within seven years, however, the University* has the option of enforcing

1. the original requirements, or
2. the AULER/CLER requirements which were in effect at the time the seven year period expired, or
3. the AULER/CLER requirements in effect at the time of re-enrollment if the student withdrew.

*Typically, the UNCG Office of Student Academic Services will make the choice among these options in consultation with the department in which the student chooses to major.

Major Requirements

Students must meet the departmental major requirements in effect when the student declares or, if required by the department, is formally admitted to a school/college major. If the student fails to graduate within seven years, however, the University* has the option of enforcing

1. the original requirements,
2. the major requirements which were in effect at the time the seven year period expired, or
3. the major requirements in effect at the time of re-enrollment if the student withdrew.

*Typically, the department in which the student chooses to major will make the choice among these options in consultation with the UNCG Office of Student Academic Services.

Application for Graduation

All undergraduate students are required to file an application for graduation in the University Registrar's Office at the beginning of the semester in which they plan to graduate. This application is required for processing the final degree audit and for ordering diplomas. See page 23 for current graduation application fees. The deadline dates for filing are also published each year in the University Calendar and in each semester's Schedule of Courses booklet.

Students who do not graduate in the semester for which they file a graduation application must re-file for the next term in which they expect to complete their degrees.

The graduation application deadlines for undergraduates filing for the 1999-2000 academic year are:

ACADEMIC REGULATIONS

- Monday, September 27, 1999, for those graduating in December 1999
- Friday, January 14, 2000, for those graduating in May 2000
- Thursday, June 1, 2000, for those graduating in Summer (August) 2000

Undergraduates who do not file applications for graduation by the published deadlines may petition to the Director of Student Academic Services for an exemption. Only extremely unusual circumstances warrant exceptions to these deadlines, however, as notification of the candidates for graduation must be submitted to the Board of Trustees for official action shortly after the deadline dates for filing each term.

Graduation with Honors

The designation of graduation with honors is based on all courses (including the last semester's work) for which grades and grade points are given. Any senior is eligible for honors who, at the end of the senior year, has completed at least 45 hours of work in residence at UNCG. This does not include hours for which credit and grade points have been received by special examinations.

Honors are awarded to graduating seniors as follows:

Summa cum laude (with highest honor)

achievement of a minimum grade point average of 3.90

Magna cum laude (with great honor)

achievement of a minimum grade point average of 3.70

Cum laude (with honor)

achievement of a minimum grade point average of 3.50

Second Degree Honors

Any second degree candidate is eligible for graduation with honors who, at the end of the final year, has completed toward the second degree, at least 45 hours of work in residence at UNCG and has earned the requisite grade point average.

Commencement Participation Policy

Students completing all degree requirements by the end of the spring semester are encouraged to participate in May Commencement. Students completing degree requirements by the end of the Summer Session or by the end of the fall semester are encouraged to participate in the December Commencement.

Students who have three (3) credit hours remaining to graduate in August or who are completing required internship or practicum experience to graduate in August, and who have applied to complete their degree, may, with the approval of their department and Student Academic Services or the Graduate School, petition the University Registrar's Office or the Graduate School to participate in May commencement ceremonies.

Students who do not apply for May graduation before the published deadline, or who do not complete degree

requirements before the date designated in the University Calendar for final clearance, may apply for graduation in August or December and may participate in the December Commencement.

Degrees are conferred only after all requirements are completed and the Board of Trustees has taken official action.

OTHER REGULATIONS

Dual Registration: Undergraduate and Graduate

Undergraduate students at UNCG who plan to undertake graduate study at UNCG, and who need no more than 12 semester hours of work to fulfill all requirements for the bachelor's degree, may enroll in The Graduate School. Total graduate credit obtained in this dual status may not exceed 12 semester hours. Students must apply for admission to a graduate program before requests for dual registration can be approved, but do not have to be formally admitted until the end of the semester in which credit is earned. For dual registration status, the approval of the Dean of The Graduate School, the Director of Student Academic Services, and the student's major advisor are required.

Students should be advised that approval for dual registration does not guarantee nor constitute acceptance into any graduate program.

Requirements for a Second Baccalaureate Degree

A student with a bachelor's degree may receive a second baccalaureate degree if it is a different degree or a different major. In such a case, all the requirements for the second degree and major as stated in the catalog which the student is entitled to follow must be met. In any case, a minimum of 31 hours in residence beyond requirements for the first degree must be completed.

Meeting requirements for a second major does not qualify a student to receive a second degree. See p. 51 for explanation of second majors.

Simultaneous Degrees

A student may receive two degrees at the same time if the requirements for both degrees are met. A minimum of 31 hours in residence beyond the requirements for the first degree must be completed (e.g. if the first degree requires 122 semester hours, a total of 153 hours must be completed).

Second Degree Honors

Any second degree candidate is eligible for graduation with honors who, at the end of the final year, has completed toward the second degree, at least 45 hours of work in residence at UNCG and has earned the requisite grade point average.

Academic Programs & Units



UNDERGRADUATE DEGREES & DEGREE REQUIREMENTS

Undergraduate Degrees

UNCG offers six undergraduate degrees:

- BA Bachelor of Arts
- BFA Bachelor of Fine Arts
- BM Bachelor of Music
- BS Bachelor of Science
- BSMT Bachelor of Science in Medical Technology
- BSN Bachelor of Science in Nursing

Requirements for a Bachelor's Degree

A bachelor's degree from UNCG is awarded to a student who has met the following requirements:

1. Successful completion of a minimum of 122 semester hours, distributed as follows:
 - a. Liberal education: 45 semester hours (minimum)
 - b. Major subject and related areas: as required in program
 - c. Electives: as required in program

Total minimum hours: 122
2. A grade point average on the hours attempted of not less than 2.0
3. At least 36 semester hours of courses at the 300 course level or above
4. At least 31 hours in residence at UNCG, 12 of which must be in the major field and 9 of which must be in the minor if a minor is sought

The College of Arts and Sciences and each of the six professional schools — Joseph M. Bryan School of Business and Economics; Education; Health and Human Performance; Human Environmental Sciences; Music; Nursing — have structured their individual degree programs to comply with this all-University degree framework.

Students who are undecided about their major are considered to be enrolled in the College of Arts and Sciences and should follow the College requirements (see pp. 50-51). Satisfying these requirements permits a student to pursue a major either in Arts and Sciences or in one of the professional schools.

Studies leading to the baccalaureate degree are offered in the programs listed on the following pages.

Average Time to Graduation

Many factors affect both the length of time and the number of credit hours an individual student will require to complete the baccalaureate degree. At UNCG the median number of months to graduation for full time students is 46. The median number of credit hours completed is 125.

Full time undergraduate students are expected to complete at least 15 credit hours per semester and failure to do so may lengthen the student's time to graduation. Some majors do require formal admission beyond that required for admission to the University in general.

Students should meet with their academic advisors regularly to plan their academic schedules. To graduate, students must complete specific University requirements as well as requirements within the major. Students who change majors may find that additional requirements must be fulfilled. Changing majors excessively, or after the third or fourth semester of study, may also lengthen the time to graduation. Also see **Tuition Surcharge**, pp. 20-21.

Criteria for admission to a specific major (outlined in this Bulletin) and continuation in that major may include a University grade point average exceeding that required for continuation within the University as a whole. Students considering such majors should become familiar with the guidelines, and work with an academic advisor as soon as possible to ensure that they meet the criteria.

Changes in Degree Requirements and Other Regulations

The University reserves the right to make changes as required in course offerings, curricula, academic policies and other rules and regulations affecting students, to be effective whenever determined by the University. These changes will govern current and formerly enrolled students. Enrollment of all students is subject to these conditions.

ALL-UNIVERSITY LIBERAL EDUCATION REQUIREMENTS (AULER)

Undergraduates who initiated college-level course work from regionally accredited post-secondary institutions Fall 1991 and thereafter must meet All-University Liberal Education Requirements (AULER).

Forty-five semester hours of course work comprise a **minimal** core of fundamental knowledge and intellectual skills which the faculty at UNCG believe all university-educated persons should possess. These hours are organized into the areas described on the following page. Courses satisfying these requirements have been approved by the appropriate University Instructional Area committee, the College Council of the College of Arts and Sciences and the Undergraduate Curriculum Committee. Each committee has reviewed from a different perspective the courses proposed. Guidelines followed in the selection process included: selecting only those courses considered to be fundamental, basic, and central to the instructional category; keeping the number of courses in each category as small as possible, emphasizing breadth of coverage rather than depth of examination; and, preferring courses open to freshmen and sophomores that have no prerequisites.

All undergraduate degree programs have AULER requirements. With few exceptions, the full 45 semester hours are required. Certain professional programs have been permitted to reduce slightly the number of AULER credits required in order to meet accreditation or licensing standards. Such exceptions are clearly noted in the descriptions of these special professional programs. **In addition, programs in the College of Arts and Sciences may exceed the requirements in several categories.** These differences are noted in the appropriate description of College/School requirements for a particular program.

The list of courses which satisfy AULER may be modified from time to time. The student's advisor is an additional source of information on the status of courses which currently meet the requirements.

The following table provides a brief description of each Liberal Education Requirement Area as well as indicating the number of semester hours which are required in that area. A complete list of currently approved AULER courses follows the table.

AULER Requirements by Areas	Sem Hrs Required
1. Analytic and Evaluative Studies A study of abstract systems of thought and evaluative concepts fundamental to intellectual inquiry and values: includes ethics, metaphysics, epistemology, historiography, religious thought and traditions, and cultural anthropology.	3
2. British or American Literature A study of selected major works of prose and poetry written in Britain or the United States.	3 ^{AP}
3. Fine Arts A study of how ideas and feelings are shaped into artistic form in the visual arts, theatre, cinema, dance, or music.	3 ^{AP}
4. Historical Perspectives on Western Culture A study from an historical point of view of formative periods in Western culture, looking at fundamental ideas, institutions, philosophical traditions, or literary and artistic masterpieces.	3 ^{AP}
5. Mathematics A study of major concepts, theories, methods, and applications of the mathematical sciences.	3 ^{AP}
6. Natural Science A study of basic physical or biological sciences with attention to the methods of scientific investigation.	6 ^{AP}
7. Non-Western Studies A study of fundamental cultural forms, expression, socio-political structures, and habits of mind that are distinctly different from Western cultural traditions.	3
8. Reasoning and Discourse Training in reasoning well, reading critically, writing cogently, or speaking persuasively.	6 ^{AP}
9. Social and Behavioral Sciences A study of individuals, society, and human institutions and systems with an emphasis on the effect of social and environmental factors on individual experiences and behavior, and on the structures and mechanisms of societies.	6 ^{AP}
10. World Literature A study of selected major works of prose and poetry written outside of Britain and the United States.	3
11. Electives Six additional hours in a foreign language* at any level or from any of the areas specified above.	6 ^{AP}
Total Semester Hours Required by AULER	45

^{AP} Indicates that AP credit is available in these categories; see p. 16 for AP course listings

* Students are reminded that they will be eligible for election to the UNCG chapter of Phi Beta Kappa only if they have completed the equivalent of six semester hours of foreign language study at the intermediate (203-204) college level.

Approved AULER Courses

As of the date of this publication, the following courses have been selected to satisfy the requirement in the areas designated. The appropriate distribution designation (AE, BL, FA, HP, MT, NS, NW, RD, SB, WL) also appears after the description of courses in the respective departments.

Approved AULER Courses by Area

Analytic and Evaluative Studies (AE)

3 Semester Hours Required

Anthropology 213, 360
Broadcasting/Cinema and Theatre 379
Classical Civilization 350
Freshman Seminar in Analytic and Evaluative Studies 106
History 311, 360, 366
Honors 206
Philosophy 111, 119, 121, 220, 331, 359
Political Science 105
Religion 104, 107, 109, 110, 207, 232, 251, 309, 326, 328
Residential College 210-219
Women's Studies 350

British or American Literature (BL)

3 Semester Hours Required

Broadcasting/Cinema and Theatre 320
English 104, 105, 106, 107, 211, 212, 251, 252, 331, 339, 340, 341
Freshman Seminar in British or American Literature 110
Honors 210
Residential College 220-229

Fine Arts (FA) 3 Semester Hours Required

Art 100, 101, 323
Broadcasting/Cinema and Theatre 121, 171, 205, 221, 250, 323, 582
Dance 100, 200, 201, 202, 323
Freshman Seminar in Fine Arts 105
Honors 205
Music 214, 241, 323
Residential College 230-239

Historical Perspectives on Western Culture (HP)

3 Semester Hours Required

African American Studies 100
Classical Civilization 201, 202, 211, 212, 220, 230, 323
Communication Studies 205
Freshman Seminar in Historical Perspectives on Western Culture 101, 102
Geography 102
German 215, 216
History 211, 212, 220, 221, 222, 223, 251, 252, 301, 302, 327, 335, 336, 357, 368, 369, 373, 374, 397
Honors 201, 202
Philosophy 251, 252
Religion 131, 202, 204, 210, 212, 215
Residential College 240-249
Western Civilization 101, 102

Mathematics (MT) 3 Semester Hours Required

Mathematics 112, 119, 120, 121, 191
Residential College 110-119
Statistics 108

Natural Science (NS) 6 Semester Hours Required

Anthropology 253, 331
Biology 105, 111, 112
Chemistry 103, 104, 106, 110, 111, 112, 114, 115
Freshman Seminar in Natural Science 104, 104L
Geography 103, 111, 111L, 311, 311L, 314, 314L
Honors 203, 204
Nutrition and Foodservice Systems 213

Physics 203, 205, 205L, 209, 211, 212, 235, 251, 252, 291, 292
Psychology 230
Residential College 250-259
Textile Products Design and Marketing 211

Non-Western Studies (NW)

3 Semester Hours Required

Anthropology 100, 325, 330, 333, 335, 337
Art 102
Broadcasting/Cinema and Theatre 586
Freshman Seminar in Non-Western Studies 109
Geography 104, 114, 303
History 203, 204, 215, 216, 239, 240, 361, 377, 381, 383, 384, 385, 386, 389
Honors 209
International Studies 233A
Music 343
Political Science 290, 391
Religion 111, 211, 218, 220, 221, 225, 250, 351
Residential College 260-269
Sociology 300
Textile Products Design and Marketing 121
Women's Studies 333

Reasoning and Discourse (RD)

6 Semester Hours Required

English 101 or Freshman Seminar in Reasoning and Discourse 103 or Residential College 101, and one of the following courses:
Communication Studies 105, 111, 341
English 102, 223
Freshman Seminars in Reasoning and Discourse 111
Philosophy 115, 310
Residential College 102

Social and Behavioral Sciences (SB) 6 Semester Hours Required

African American Studies 210
Anthropology 212, 258
Broadcasting/Cinema and Theatre 306
Communication Studies 200
Economics 101, 201, 202
Exercise and Sport Science 330
Freshman Seminar in Social and Behavioral Science 108
Geography 105, 202, 301, 344
Health 201, 260
Honors 208
Human Development and Family Studies 211, 212, 302
Political Science 100, 210, 240, 260
Psychology 121
Residential College 270-279
Sociology 101, 201, 222, 227
Social Work 311
Specialized Education Services 240

World Literature (WL) 3 Semester Hours Required

Classical Civilization 205, 227, 228, 305, 306, 321, 324, 325, 326
English 201, 202, 314, 315, 371
Freshman Seminar in World Literature 107
French 222, 323, 353, 354
German 217, 218, 221
Honors 207
Italian 222
Religious Studies 315
Residential College 280-289
Russian 201, 202, 313, 315, 316
Spanish 222, 351, 402, 403, 404, 405

Electives 6 Semester Hours Required

Six additional hours from any of the areas specified above or in a foreign language at any level.

Total Semester Hours Required 45

AULER Credit Through Study Abroad

In addition to the above listed courses, students may receive AULER credit for courses taken in three overseas programs offered by the University's Office of International Programs:

Fall Semester in Britain

- Language and Literature of Twentieth Century Criticism (FA)
- European Nations and States (HP)
- Sociology: European Social Structures (SB)
- Political Science: British Institutions and Politics (SB)
- Human Geography: The Making of Europe (HP)
- Environmental Principles (NS)

Fall Semester in Finland

- Cultures and Societies of Scandinavia (SB)
- Indigenous Cultures of the Polar Region (NW)
- Arts of Scandinavia (FA)
- Finnish and Scandinavian Literature in Translation (WL)
- Nordic Nature and Environment (NS)

Spring Semester in Poland

- Arts in Contemporary Poland (FA)
- Culture and Society in Contemporary Poland (SB)
- Evolution of Political Systems in Eastern Europe (SB)
- History of Poland (HP)
- Transition of Central European Countries to Market Economies (SB)
- Polish Literature in Translation (WL)

For information about these courses contact the Office of International Programs, 112 Foust Building, UNCG, 336/334-5404.

CLER: College of Arts and Sciences Liberal Education Requirements (see pp.50-51)

Additional liberal education requirements have been established by the College of Arts and Sciences. Students who are undecided as to a major as well as those majoring in anthropology, art, biology, chemistry, communication and theatre, English, French, geography, German, Greek, history, interdepartmental studies, Latin, mathematics, medical technology, philosophy, physics, political science, psychology, religious studies, sociology, and Spanish are affected by these requirements. For these students the liberal education requirements total 54-55 hours, and are described in detail on pp. 50-51. Students who satisfy the College requirements will also satisfy the All-University requirements.

EXPLANATION OF MAJOR/PROGRAM REQUIREMENTS, AND COURSES

Undergraduate Areas of Study

Undergraduate areas of study include all majors, concentrations, teacher licensure programs, minors, and second majors that are available to UNCG students. Each area of study has a unique code which is used to identify the program. Students seeking a baccalaureate degree must select a primary major, and may, after consultation with an advisor, also select a minor or a second major.

See the College and School sections for a complete list of available areas of study and the departmental listings for specific program and degree requirements.

Majors

Each academic unit or department establishes the course requirements for each major program, concentrations within a major, and related-area requirements. All program requirements follow the general structure described below.

Major Description

The following information is always included at the beginning of any program description:

1. Name of Major
2. Degree Awarded
3. Total Hours Required for the Degree
4. Area of Study Codes (AOS)
5. Concentrations Available (if more than one area of study is available)

Program Admission Requirements

Special program admission and/or continuation requirements, if any, are listed immediately following the description of the major and degree. A number of programs have requirements that must be met before the student can be formally admitted to the major and permitted to take upper level courses. Such requirements usually involve completion of foundation courses, achievement of a certain GPA, and completion of a specified number of credit hours. Some programs require portfolio review or auditions. See individual programs for details.

Program Course Requirements

AULER or CLER Requirements

All students completing undergraduate degrees at UNCG are required to complete AULER (All University liberal Education Requirements) or CLER (College Liberal Education Requirements).

Most programs in the Bryan School of Business & Economics, the School of Education, the School of Health & Human Performance, the School of Human Environmental Sciences, the School of Music, and the School of Nursing follow AULER requirements. Most programs in the College of Arts & Sciences follow CLER requirements. These requirements, including specific course requirements, are listed prior to the major requirements. See complete AULER details, pp. 44-46 and CLER, pp. 50-51.

Major Requirements

Major requirements include all courses that must be taken within the major program for completion of the degree.

Majors that provide students with more than one concentration or area of study within the major will usually divide the Major Requirements into Core Requirements and Additional Concentration Requirements.

Core Requirements

Core courses are those courses required of all students in the major, regardless of concentration.

Additional Concentration Requirements

Concentration requirements are additional courses required only by a specific concentration.

Related Area (Other or Cognate) Requirements

A number of majors require courses from other departments or programs for completion of the degree. Such courses are listed as "Related Area" requirements following the major requirements.

Teacher Licensure Requirements

Programs which lead to teacher licensure also list teacher licensure requirements.

Second Major or Concentration Requirements for Teacher Licensure Programs

Several teacher licensure programs require students to complete a second major or concentration, consisting of a minimum of 24 hours, in addition to the major program. Specific requirements are listed in each of the following programs: Elementary Education; Middle Grades Education; Health Education (School Health concentration); Physical Education; and Education of Deaf Children.

Electives

Most programs do not specify which electives a student must take although some may make suggestions. Electives are those courses a student takes to complete the hours required for the degree after fulfilling AULER/CLER requirements and major, related or other program requirements.

Minors

Programs that can be taken as minors are described following descriptions of the major and second major. A minimum of 15 hours is required to complete an area of study as a minor. Several areas of study can be taken only as minors. See individual programs for details.

Special Curriculum Option (Plan II)

For students whose needs are not met by the formal majors and degrees offered at UNCG, a special curriculum option—called Plan II—allows students to design their own course of study in consultation with appropriate faculty.

Students desiring to pursue Plan II should be advised that there is no guarantee that their proposed program will lead to graduation until it has been fully approved. Developing a program is a time consuming process, often taking one year from initial intent to final approval. Students must file a statement of intent to pursue Plan II in the Office of Student Academic Services prior to registering for their last 45 hours. Required steps have been adopted by the Undergraduate Curriculum Committee for approving Plan II programs. The following is an abbreviated description of the procedures that must be followed:

1. Consult with the Director of Student Academic Services regarding general requirements and procedures. All general University requirements and minimum admission requirements for the desired departmental programs must be met by any Plan II program.
2. Select a faculty advisor with expertise in the interdisciplinary major.
3. Select another member of the faculty to serve on an advisory committee.
4. Develop a formal proposal with the committee.
5. Send proposal to Undergraduate Curriculum Committee.

Minor modifications to an approved Plan II program may be made if approved by both the faculty advisor and the Director of Student Academic Services. Other modifications require the full process outlined.

Guide to Course Descriptions

Course descriptions are comprised of the following information:

1. Course Number
2. Course Title
3. Course Credit (in parentheses)
4. Special Information, which may include:
AULER/CLER credit
Prerequisites and/or corequisites
Special restrictions or other requirements
Repeat-for-Credit notation (if course can be repeated)
Grading Mode (if other than letter grade)
5. Course description
6. Frequency of offering (in parentheses); optional
7. Equivalent courses (in parentheses)

Each course description is represented by a three-letter symbol (indicating the department or program within which the course is taken) and a three-digit course number. After each course title are two (or three) numbers separated by colons which indicate semester hours credit, lecture, and laboratory hours. Following the credit indicator the following items may be listed: AULER/CLER credit; course prerequisites or corequisites; special restrictions or requirements; repeat-for-credit information if the course can be repeated for credit; and grading mode if the course is graded other than by letter grade. The course description itself may be followed by frequency of offering information. Explanations of each of these topics follows.

Program and Course Prefix Symbols

The following is a listing of current departmental and program names and prefixes.

ACC	Accounting
AFS	African American Studies
ATY	Anthropology
ART	Art
BCT	Broadcasting/Cinema & Theatre
BIO	Biology
BME	Business & Marketing Education
BUS	Business Administration
CHE	Chemistry
CCI	Classical Civilization
CED	Counseling & Educational Development
CSC	Computer Science
CSD	Communication Sciences & Disorders
CST	Communication Studies
CUI	Curriculum & Instruction
DCE	Dance
ECO	Economics
EDC	Education of Deaf Children (replaced by SES, FA99)
ELC	Educational Leadership & Cultural Foundations
ENG	English
ERM	Educational Research Methodology
ESS	Exercise & Sport Science
FIN	Finance

ACADEMIC UNITS & PROGRAMS

FMS	Freshman Seminars Program
FNS	Food, Nutrition, & Food Service Management (replaced by NFS, SP99)
FRE	French
GEO	Geography
GER	German
GRK	Greek
GRO	Gerontology
HEA	Health (Public)
HHP	Health & Human Performance
HIS	History
HSS	Honors Program
HID	Housing & Interior Design
HDF	Human Development & Family Studies
ISM	Information Systems & Operations Management
INS	International Studies
ITA	Italian
JNS	Japanese Studies
LAT	Latin
LES	Leisure Studies (replaced by RPT, SP99)
LIS	Library & Information Studies
MGT	Management
MKT	Marketing
MAT	Mathematics
MBA	Master of Business Administration
MLS	Master of Liberal Studies
MSC	Military Science
MUS	Music
NFS	Nutrition & Foodservice Systems
NUR	Nursing
PHI	Philosophy
PHY	Physics & Astronomy
PSC	Political Science
PSY	Psychology
RPT	Recreation, Parks, & Tourism
REL	Religious Studies
RCO	Residential College
RUS	Russian
SWK	Social Work
SOC	Sociology
SPA	Spanish
SES	Specialized Education Services
STA	Statistics
TDM	Textile Products Design & Marketing
UNS	University Studies
WCV	Western Civilization
WMS	Women's Studies

Course Numbers and Levels

Course level numbers are structured as follows:

- 100-199—intended primarily for freshmen
- 200-299—intended primarily for sophomores
- 300-399—intended primarily for juniors
- 400-499—intended primarily for seniors
- 500-599—intended for advanced undergraduates and graduate students; these courses are not open to freshmen and sophomores
- 600-749—restricted to students who are classified as graduate students
- 750-799—restricted to students admitted to doctoral programs

Undergraduates are reminded that a minimum of 36 hours must be completed at the 300 level or above to meet graduation requirements.

Course descriptions for graduate-level courses (600- and 700-level) are printed in *The Graduate School Bulletin*.

Course Credit Hours

Course credit hours are indicated in parentheses immediately following the course title. The first figures enclosed in parentheses indicates the number of semester hour credits given for the course. The second and third figures indicate the number of lecture and laboratory/studio hours, respectively, normally scheduled each week for one semester in the course.

For example, (3:2:3) means the course carries three semester hour credits, and meets for two lecture hours and three laboratory/studio hours each week.

When only two figures appear in the parentheses, there are no laboratory or studio hour requirements. For example, (3:3) indicates that the course carries three semester hour credits and meets for three lecture hours each week.

Graduate courses and certain other courses may have only one figure enclosed in parentheses. For such courses the figure indicates the number of semester hours credit given.

A class period is 50 minutes in length.

Two course numbers separated by a comma indicate a sequence of two courses with closely related content.

AULER, All-University Liberal Education Requirements; and CLER, College of Arts and Sciences Liberal Education Requirement

Courses approved as meeting requirements in the general areas of knowledge or approved to satisfy the liberal education requirements in the College of Arts and Sciences are indicated by one of the following abbreviations following the course title and credit:

AULER abbreviations:

- AE Analytic and Evaluative Studies
- BL British or American Literature
- FA Fine Arts
- HP Historical Perspectives on Western Culture
- MT Mathematics
- NS Natural Science
- NW Nonwestern Studies

RD Reasoning and Discourse
 SB Social and Behavioral Sciences
 WL World Literature

CLER abbreviations:

CAE Analytic and Evaluative Studies
 CBL British or American Literature
 CFA Fine Arts
 CFL Foreign Language
 CHP/CPM Historical Perspectives on Western Culture,
 Pre-Modern
 CHP/CMO Historical Perspectives on Western Culture,
 Modern
 CLS Life Science
 CMT Mathematics
 CNW Nonwestern Studies
 CPS Physical Science
 CRD Reasoning and Discourse
 CSB Social and Behavioral Sciences
 CWL World Literature

Course Prerequisites/Corequisites

A prerequisite is a course that must be completed before another course may be taken. A corequisite is a course that must be taken concurrently with another course. Prerequisites and corequisites are indicated after the course title and credit by "Pr." or "Coreq." followed by the requirements which must be met before that course may be taken.

A student may not enroll in a course without having completed the proper prerequisites unless these prerequisites have been waived by the head of the department in which the course is offered.

Other Course Restrictions

Some courses carry additional restrictions (Freshmen only; Majors only; etc.). Such restrictions are highlighted following the listing of any course prerequisites.

Grading Method

All courses are graded by letter grade (A-F) unless otherwise noted in the course description. If a course is graded other than by letter grade, this information is stated after the prerequisites are listed. Also see section on **Grading**.

The following undergraduate/advanced undergraduate courses are graded P/NP (Pass/Not Pass) and are so noted in their descriptions: CSC 312; CSD 219, 571; CUI 299A & B, 399 A, B, C & D, 461, 462, 499A; DCE 250, 461, 462; ESS 461, 462, 594, 595; GRK 150; HEA 428, 461, 462; HHP 110; MUS 090, 091; RPT 315, 417; SAS 100; SPA 104.

Repeat-for-Credit Notation

Some courses may be repeated for credit under special circumstances. Such information is highlighted following the listing of any prerequisites.

Course Description

The description of a course is necessarily brief and is intended to give students a concise overview of course content. Check with the department for complete details about a course's specific content and requirements.

Frequency of Course Offering

Many courses indicate the semester(s) in which they are usually offered. This information is indicated in parentheses at the end of the course description as follows:

- (FA,SP) course usually offered in both Fall and Spring semesters
- (FA/SP) course usually offered in either Fall or Spring semesters
- (FA/SP/SU) course usually offered in either Fall, Spring, or Summer
- (FA) course usually offered Fall only
- (SP) course usually offered Spring only
- (SU) course usually offered Summer Session only
- (Alt) course usually offered only in alternate semesters or years
- (Even,Odd) course usually offered only in even or odd semesters or years
- (Occ) course offered occasionally

Students should also be aware that regularly scheduled undergraduate classes for which fewer than ten students enroll (or graduate classes for which fewer than five students enroll) will be offered only with special approval of the Provost. If enrollment does not justify continuation of a class, the class may not be offered that semester.

Equivalent Course Credit

A number of undergraduate courses have course content which is considered equivalent to other similar courses. Some courses are cross-listed with courses taught in a different department. Ordinarily students can take only one of such equivalent or cross-listed courses for credit. Course equivalencies are indicated in parentheses following a course description ("Same as ..."). Students should be aware of such equivalencies before registering in order to avoid taking a course for which they will not receive additional credit.

THE COLLEGE OF ARTS AND SCIENCES

105 Foust Building

Walter H. Beale, Professor and Dean of the College

Robert E. Gatten, Jr., Professor and Associate Dean

Mary K. Sandford, Associate Professor and Associate Dean

The College of Arts and Sciences is composed of the departments of Anthropology, Art, Biology, Broadcasting/Cinema and Theatre, Chemistry, Classical Studies, Communication, English, Geography, German and Russian, History, Mathematical Sciences, Philosophy, Physics and Astronomy, Political Science, Psychology, Religious Studies, Romance Languages, and Sociology. It also include the Residential College and "Strong College," both of which are residential communities, as well as the Honors Program, Freshman Seminars, and Special Programs in Liberal Studies.

CASA, the College advising center, provides academic assistance for first-year and pre-major undergraduate students.

Through its faculty, courses, and programs, the College of Arts and Sciences encourages intellectual inquiry and development of the knowledge and skills that enable critical examination of traditions and assumptions. A liberal education prepares students for informed and reflective participation in society, for sustained cultural and aesthetic enjoyment, and for a lifetime of learning.

Freedom and self-motivation in the context of a rational plan of disciplined study are fundamental to a liberal arts education. Students are encouraged to seek relationships among the various subjects studied and to develop a coherent intellectual perspective. To aid in this process, the College requirements build upon the All University Liberal Education Requirements (AULER) (see pp. 44-46).

College Requirements

Included in the list below are the College requirements that differ from AULER along with the designated courses that meet those requirements.

1. Writing-Intensive Courses

To emphasize the importance of writing both as an essential skill and as a tool for learning, the College requires students to take four Writing-Intensive courses, not to include ENG 101 or 102 or their equivalents. The Writing-Intensive courses offered each semester are designated by a "W" in the printed semester Schedule of Courses.

a. At least one of the four Writing-Intensive courses must be in the lower division (200 and below), at least one in the upper division (300 and above), and at least one in the department or program of the student's primary major. A single course may satisfy both the requirement for a course in the major and one of the requirements for a course at a specific level (lower- or upper-division), as long as a total of four Writing Intensives are taken.

b. Students transferring to UNCG as sophomores are required to take three Writing-Intensive courses, distributed as in 1-a above. Students transferring to UNCG as

juniors are required to take two Writing-Intensive courses. NOTE: Writing-Intensive courses may also meet AULER, College, or major requirements.

Students who obtain a score of 5 on the English Advanced Placement Literature and Composition examination are exempted from one of the required lower-division writing-intensive courses. Contact the Department of English for further information.

College Liberal Education Requirements (CLER)

	Sem Hrs
2. Analytic and Evaluative Studies (CAE)	3
3. British or American Literature (CBL)	3 ^{AP}
4. Fine Arts (CFA)	3 ^{AP}
5. Historical Perspectives on Western Culture	6 ^{AP}
Six hours required, including one course from each category:	
a. Pre-Modern (CPM) (3 hrs)	
CCI 201, 202, 211, 212, 220, 230, 323; FMS 101; GER 215; HIS 220, 221, 222, 251, 357, 368, 369, 373; HSS 201 ¹ ; PHI 251; RCO 240-249; REL 202, 204, 210; WCV 101	
b. Modern (CMO) (3 hrs)	
AFS 100; CST 205; FMS 102; GEO 102; GER 216; HIS 211, 212, 223, 252, 301, 302, 327, 335, 336, 374, 397; HSS 202 ¹ ; PHI 252; RCO 240-249; REL 131, 212, 215; WCV 102	
6. Mathematics (CMT)	3 ^{AP}
7. Natural Science	9-10 ^{AP}
Nine to ten hours required including one laboratory course (indicated by an asterisk), and at least one course from each category:	
a. Physical Science (CPS) (3-7 hrs)	
CHE 103, 104, 106, 110*, 111, 112*, 114, 115*, FMS 104, 104L*; GEO 103, 111, 111L*, 311, 311L*, 314, 314L*; HSS 203 ¹ ; PHY 203, 205, 205L*, 209, 211, 212, 235, 251*, 252*, 291, 292; RCO 110-119; TDM 211	
b. Life Science (CLS) (3-7 hrs)	
ATY 253*, 331; BIO 111*, 112*, 105; FMS 104, 104L*; HSS 204 ¹ ; NFS 213; PSY 230; RCO 110-119	
Note: FMS 104 may carry either CPS or CLS credit; check with advisor or semester Schedule of Courses	
8. Non-Western Studies (CNW)	3
9. Reasoning and Discourse (CRD)	6 ^{AP}
10. Social and Behavioral Sciences (CSB)	9 ^{AP}
Nine hours required: three courses from three different departments	
11. World Literature (CWL)	3
12. Foreign Language (CFL)	0-12
	or proficiency ^{AP}

Intermediate-level proficiency in one language required. Proficiency may be demonstrated by placement test or by completing coursework (through course number 204**) in: French, German, Greek, Italian, Japanese, Latin, Russian, and Spanish.

** In German, proficiency may also be demonstrated by completing GER 311.

Non-native speakers of English are exempted from the College foreign language requirement.

¹ Indicates an Honors Core course requiring Honors Program permission prior to registration.

^{AP} Indicates that AP credit is available in these categories; see pp. 16 for AP course listings.

In addition to the above listed courses, students may receive CLER credit for courses taken in three overseas programs offered by the University's Office of International Programs:

Fall Semester in Britain

Language and Literature of Twentieth Century Criticism (CFA)

European Nations and States (CHP-CMO)

Sociology: European Social Structures (CSB-SOC)

Political Science: British Institutions and Politics (CSB-PSC)

Human Geography: The Making of Europe (CHP-CPM)

Environmental Principles (CPS)

Fall Semester in Finland

Cultures and Societies of Scandinavia (CSB)

Indigenous Cultures of the Polar Region (CNW)

Arts of Scandinavia (CFA)

Finnish and Scandinavian Literature in Translation (CWL)

Nordic Nature and Environment (CLS)

Spring Semester in Poland

Arts in Contemporary Poland (CFA)

Culture and Society in Contemporary Poland (CSB-SOC)

Evolution of Political Systems in Eastern Europe (CSB-PSC)

History of Poland (CHP-CMO)

Transition of Central European Countries to Market Economies (CSB-ECO)

Polish Literature in Translation (CWL)

For information about these courses contact the Office of International Programs, 112 Foust Building, UNCG, 336/334-5404.

All students in the College must fulfill the foregoing College Requirements. A course in the major may be used to satisfy College liberal education requirements.

Requirements for each of the degrees offered by the College of Arts and Sciences are included in the descriptions of majors, concentrations, and minors under the respective departments.

Major Requirements

Major requirements are described for each program listed. A course cross-listed in the major department must be taken within the major and counts toward the total hours in the major.

Minor Requirements

Most departments and interdepartmental programs of the College offer a minor program which may be taken in conjunction with a major. In general, a minor requires 15 to 21 hours in a department or area with no more than 8 hours at the 100 level and no fewer than 9 hours taken at UNCG.

Second Majors

A student may take a second major in conjunction with the first major. This program requires a minimum of 24 semester hours in each of two approved majors. All requirements of each major must be met; hours from the second major can be applied toward the University-wide distribution re-

quirements (AULER). A student with a first major outside the College who chooses a second major in one of the College departments is required to complete all of the departmental requirements for the second major but need not satisfy the College liberal education requirements. In the case of transfer students, at least 12 hours in each major must be taken at UNCG. Students wishing to complete a second major should contact the Office of the Director of Student Academic Services so that an advisor can be appointed in each major.

Special Academic Programs (see alphabetical listings)

Freshman Seminars

Grogan College

Honors Program

Medical Technology

Plan II

Preprofessional Programs

Residential College

Special Programs in Liberal Studies

Strong College

Study Abroad

Teacher Education

Women's Studies Program

Student-Designed Interdisciplinary Major (SDIM)

The Student-Designed Interdisciplinary Major (SDIM) is an option available to students whose academic goals are not adequately served by any major, or combination of majors, second majors, and minors, available in the College of Arts and Sciences or in one of the professional schools.

Students selecting the SDIM option must satisfy all College Liberal Education Requirements and meet all University academic regulations. The option may not be used as a way of circumventing the requirements of an established major and SDIM Plans (see below) that constitute only minor changes to an existing major will not be approved. An SDIM Plan must represent a coherent academic program of study, not simply a collection of courses assembled to enable a student to obtain a degree.

The procedure for requesting approval of an SDIM is as follows:

1. A faculty member in the College must agree to serve as the student's advisor and to take responsibility for helping the student design a plan of study and for monitoring the student's progress. A student who wishes to pursue a SDIM, but is unsure which faculty to ask to serve as his or her advisor, should consult initially with the Associate Dean of the College (William A. Link, Room 100, Foust Building).
2. The student and the advisor devise a Plan of Study for the major. The Plan consists of:
 - (1) a brief paragraph describing the aims and intentions of the proposed major, and explaining why no existing major or combination of majors, second majors, or minors can be used to pursue those aims;
 - (2) a list of courses (minimum of 24 credits) that will constitute the major;

(3) either a list of courses or a narrative paragraph explaining how the student will satisfy (or has satisfied) the College's Liberal Education, foreign language, and writing-intensive requirements.

The student's advisor should ensure that courses included in the Plan are in fact offered with reasonable frequency; not all courses listed in the bulletin will be available with sufficient frequency to ensure timely graduation.

3. The Plan is initially submitted to the Associate Dean of the College for review. The Associate Dean will ensure that the Plan meets all the requirements noted above and will send copies of the approved Plan to the stu-

dent, the major advisor, and the Office of Student Academic Services.

4. A student planning to graduate with a SDIM should submit the Plan of Study for review as soon as possible, but in any case prior to registering for the last 45 credit hours needed for graduation.

5. Any changes to the Plan after it has been submitted must be approved by the Associate Dean, who will forward the modified Plan to the Office of Student Academic Services. Generally, modifications will only be approved because some of the approved courses have become unavailable or because a new course appears to be better suited to the Plan than one that was originally included.

The College of Arts and Sciences Undergraduate Areas of Study

Dept	Degrees	Majors/Minors	Hrs Req	Areas of Study & AOS Codes	Licensure
Anthropology	BA	Anthropology	122	<ul style="list-style-type: none"> • Anthropology U101 • Anthropology U102 	Social Studies
Art	BA	Art	122	<ul style="list-style-type: none"> • Art History U103 • Studio Art U105 • Museum Studies U106 	
	BFA	Art	128	<ul style="list-style-type: none"> • Design U111 • Painting U113 • Sculpture U115 	
	BFA	Art	128	<ul style="list-style-type: none"> • Art Education I (gen) U107 • Art Education II (std) U109 	Spec Subj Area Spec Subj Area
Biology	BA	Biology	122	<ul style="list-style-type: none"> • Biology U117 • Biology U119 • Biotechnology U120 • Environmental Biology U122 	Secondary
	BS	Biology	122	<ul style="list-style-type: none"> • Biology U116 • Biotechnology U214 • Environmental Biology U118 	
Broadcasting/Cinema & Theatre	BA	Drama	122	<ul style="list-style-type: none"> • Drama U147 • Drama (minor) • Technical Theatre (minor only) U150 	
	BFA	Drama	124	• Acting U149	
			124	• Design & Technical Theatre U153	
			128	• Theatre Education U152	Spec Subj Area
BA	Media Studies	122	<ul style="list-style-type: none"> • Media Processes & Aesthetics U840 • Moving Image and Sound U841 • Electronic Media News/Documntry U842 • Media Writing U843 • Radio (minor only) U132 		
Chemistry	BA	Chemistry	122	<ul style="list-style-type: none"> • Chemistry U121 • Chemistry U125 	Secondary
	BS	Chemistry	122	<ul style="list-style-type: none"> • Biochemistry U124 • Chemistry U123 • Chemistry U126 	Secondary
			BS	Biochemistry	122

Dept	Degrees	Majors/Minors	Hrs Req	Areas of Study & AOS Codes	Licensure
Classical Studies	BA	Classical Studies	122	<ul style="list-style-type: none"> • Latin U129 • Latin Language & Literature U358 • Greek Language & Literature U356 • Classical Civilization U354 • Classical Archaeology U352 • Classical Studies (minor only) U350 	Secondary
Communication	BA	Communication Studies	122	<ul style="list-style-type: none"> • Communication Studies U137 	
English	BA	English	122	<ul style="list-style-type: none"> • English U155 • English U157 	Secondary
Geography	BA	Geography	122	<ul style="list-style-type: none"> • Geography U163 • Geography U169 • Earth Science/Environmntl Stds U167 • Urban Planning U165 	Social Studies
German & Russian	BA	German	122	<ul style="list-style-type: none"> • German U171 • German U173 	Spec Subj Area
	-	-	-	<ul style="list-style-type: none"> • Russian (minor only) U160 	
History	BA	History	122	<ul style="list-style-type: none"> • History U175 • History U177 • Public History U176 	Social Studies
Mathematical Sciences	BS	Computer Science	122	<ul style="list-style-type: none"> • Computer Science U180 	
	BA	Mathematics	122	<ul style="list-style-type: none"> • Mathematics U179 • Mathematics U183 	Secondary
	BS	Mathematics	122	<ul style="list-style-type: none"> • Applied Mathematics U852 • Applied Mathematics U850 • Pure Mathematics U853 • Pure Mathematics U851 • Computer Science U182 • Computer Science U854 • Statistics U184 • Statistics U855 	Secondary
Philosophy	BA	Philosophy	122	<ul style="list-style-type: none"> • Philosophy U189 • Philosophy/Pre-law U190 	
Physics & Astronomy	BA	Physics	122	<ul style="list-style-type: none"> • Physics U191 • Physics U195 	Secondary
	BS	Physics	122	<ul style="list-style-type: none"> • Physics U193 • Physics U196 	Secondary
Political Science	BA	Political Science	122	<ul style="list-style-type: none"> • Political Science U197 • Political Science U199 	Social Studies
Psychology	BA	Psychology	122	<ul style="list-style-type: none"> • Psychology U215 • Psychology U217 	Social Studies
Religious Studies	BA	Religious Studies	122	<ul style="list-style-type: none"> • Religious Studies U219 	
Romance Languages	BA	French	122	<ul style="list-style-type: none"> • French U159 • French U161 	Spec Subj Area
	BA	Spanish	122	<ul style="list-style-type: none"> • Spanish U227 • Spanish U229 	Spec Subj Area
Sociology	BA	Sociology	122	<ul style="list-style-type: none"> • Sociology U221 • Sociology U223 • Criminology U222 	Social Studies

Special Degree Programs (sponsored by College of Arts & Sciences)

Dept	Degrees	Majors/Minors	Hrs Req	Areas of Study & AOS Codes	Licensure
Interdepartmental	BSMT	Medical Technology	124	• Medical Technology U187	
Biology	BS	Bio/4+1 Med Tech	124	• Biology/Medical Tech U186	
Chemistry	BS	Chem/4+1 Med Tech	124	• Chemistry/Medical Tech U188	
Interdepartmental	BA	Women's Studies	122	• Women's Studies U870	

Special Programs in Liberal Studies

Interdepartmental	-	Special Programs	18	• African American Studies minor only) U815	
Interdepartmental	BA	Special Programs	122	• Archaeology U808	
Interdepartmental	BA	Special Programs	122	• International Studies, with the following options: • Global Affairs & International Development U809 • Inter-Cultural Studies U810 • Regional Studies with emphases in: - Russian Stds U802 - European Stds U812 (second maj/minor) - Asian Stds (minor only) U819 - African Stds (minor only) U818	
Interdepartmental	BA	Special Programs	122	• Linguistics U806	

JOSEPH M. BRYAN SCHOOL OF BUSINESS AND ECONOMICS

401 Bryan Building

James K. Weeks, Professor and Dean of the School

Donald L. McCrickard, Associate Professor and Associate Dean

Pamela R. Cash, Director of Student Services

Mission Statement

The mission of the Bryan School is to prepare students to perform successfully as business professionals in the global economy and to enhance the practice of managed organizations through high quality teaching, research, and professional service.

The Bryan School of Business and Economics is organized into four academic departments, each of which offers a program leading to the Bachelor of Science degree. The Department of Economics also offers a liberal-arts-oriented program leading to the Bachelor of Arts degree.

Departments

- Accounting
- Business Administration
- Economics
- Information Systems and Operations Management

The School's **Office of Student Services** provides academic advising which supplements and complements faculty advising. The Director of the Center, with a professional staff, coordinates orientation, registration for the School and administers admission and retention of majors in the School.

The School's **Internship Program** integrates academic study with career-related work for eligible juniors majoring in the Bryan School. A variety of internship plans are available to meet students' needs.

In addition, the School supports one professional center and two professional offices. The **Center for Global Business Education and Research** promotes international business competency and literacy among students, fosters and disseminates research on global business issues, and creates outreach programs for the Triad business community. The **Office of Professional Development Programs** designs and provides the Program for Management Development and a variety of other high value management development programs and custom services designed to meet the specific needs of clients. The **Office of Business and Economic Research** conducts sponsored research of regional, national, and international interest.

Accreditation

Undergraduate and graduate programs offered by the Bryan School of Business and Economics are accredited by AACSB, The International Association for Management Education, and in the case of programs leading to certification to teach, by the National Council of Accreditation in Teacher Education and the North Carolina Department of Public Instruction.

Scope

Programs within the Bryan School of Business and Economics prepare students for careers in business, teaching, and government, or for graduate study. These programs combine the essentials of a professional education and the breadth of general education. A minimum of 50 percent of the degree program requirements must be taken in general education and liberal arts studies outside the School. In a 122-semester-hour degree program, at least 61 hours must be taken outside the Bryan School of Business and Economics. In addition, at least 50 percent of the business credit hours required for the degree must be earned at UNCG.

The essential components of a professional education in business and economics (Bachelor of Science degrees) include a common body of knowledge for breadth and opportunities for advanced work for depth in the various business and economics disciplines. The common body of knowledge requirements for Bachelor of Science majors within the Bryan School of Business and Economics include: ACC 201, 202; ECO 201, 202, 250, 300; FIN 315; ISM 110, 280, 360; and MGT 301, 309, 312, 330, 491; MKT 320.

Noncredit courses, workshops, and special lectures and seminars by distinguished persons of national prominence promote continuing education for a diverse public.

Collaboration with North Carolina Agricultural and Technical State University (located in Greensboro) permits UNCG students to take courses not offered on the home campus - for example, Agricultural Economics or Agribusiness.

Enrollment in Bryan School Courses

Enrollment in Bryan School courses requires a minimum GPA of 2.00 on UNCG coursework, regardless of the student's major or minor. This includes all courses offered under the following prefixes: ACC, BME, BUS, ECO, FIN, ISM, MKT, and MGT. Courses numbered 300 and above may have additional enrollment restrictions that are outlined in the course description for each course.

Requirements for Majoring or Minorin in Bryan School Programs

Students pursuing a major or minor in the Bryan School of business and Economics must have a grade point average no less than a 2.00 on UNCG coursework. Majors in Information Systems and Operations Management and International Business Studies must have a 2.50 on UNCG coursework. Requests to major in one of the Bryan School's programs can be made in the Office of Student Services, 232 Bryan Building. After being accepted as majors in the Bryan School, students must then work toward admission to a specific program of study.

Criteria for Admission to Programs of Study in the Bryan School of Business and Economics

The following are *minimum* requirements for programs of study in the Bryan School. Individual programs may have additional requirements.

BS programs:

ACC 201, 202; ECO 201, 202, 250; ISM 110; and MAT 120 or 191

ACADEMIC UNITS & PROGRAMS

Economics BA program:

ECO 201, 202, 250; ISM 110; and MAT 120 or 191

Business Minor program:

ACC 201 and ECO 201

Students should plan to complete the pre-admission courses by the end of the sophomore year, or as soon as possible thereafter.

Admission to a program of study may be denied in cases where additional enrollments would threaten the academic quality of classes or programs.

Criteria for Continuing in the Bryan School of Business and Economics

Students who have been admitted to the Bryan School of Business and Economics must be in good academic standing at UNCG, must maintain at least the GPA required for program admission, and must meet the continuation requirements of their programs of study.

Transfers

Since most of the courses in the major are taken during the junior and senior years, transfer students often complete their programs without extending their total stay beyond the usual four years. As a general guide, courses taught mainly to freshmen and sophomores here will usually, but not always, be accepted in transfer from accredited two-year colleges. Courses numbered 300 and above generally will not be accepted in transfer credit from two-year institutions. In order to allow timely completion of the pre-admission courses, transfer students are encouraged to complete MAT 120 or 191, Calculus, prior to transferring.

Second Baccalaureate Degrees

Students pursuing a second bachelor's degree must meet all requirements within the Bryan School. A minimum of 50% of the Bryan School and departmental requirements must be completed at UNCG. The Bryan School cannot, at this time, accommodate persons who seek only to complete a series of courses in one field (such as Accounting or Information Systems).

Suggested Academic Workload Guidelines

The faculty of the Bryan School of Business and Economics recognizes that many Bryan School students hold jobs to support college expenses. The faculty wishes to emphasize that academic excellence and scholastic achievement usually require a significant investment of time in study, research, and out-of-class projects. To provide guidance to students in planning their academic and work schedules, the faculty of the Bryan School have endorsed the following recommendations:

1. In general, students should plan to devote between 2-3 hours outside of class for each hour in class. Thus, students with a 15-hour course load should schedule between 30-45 hours weekly for completing outside-of-class reading, study, and homework assignments.
2. Students who are employed more than 5-10 hours each week should consider reducing their course loads (credit hours), depending upon their study habits, learning abilities and course work requirements.

Scholarships and Fellowships

Procedures and requirements for applying for undergraduate scholarships are described in "Expenses, Payments, Refunds, and Financial Aid."

Business Minor

AOS Code: U398

Required: minimum of 21 semester hours

The Business Minor, consisting of 21 semester hours, is available for majors outside the Bryan School of Business and Economics who are in good standing in the University. The minor complements a variety of professional, and arts and sciences fields. To earn a Business Minor, a student must meet the following requirements in the order listed:

1. Complete ACC 201 or 202 and ECO 101 or 201 with a grade of C- or better.
2. Apply for admission to the minor program in the Bryan School Advising and Internship Center, Room 232, Bryan Building. A minimum cumulative GPA of 2.00 is required.
3. Consult with an advisor in the Bryan School Student Services Office to select 15 semester hours of electives.

A grade of C- or better must be achieved in each course utilized for the minor.

Admission to the minor may be denied in cases where additional enrollments would threaten the academic quality of classes or programs.

Honors Program

The Bryan School supports and encourages students to participate in the University Honors Program. Details regarding participation in the program are included in each departmental section.

Joseph M. Bryan School of Business and Economics Undergraduate Areas of Study

Dept	Degrees	Majors/Minors	Hrs Req	Areas of Study & AOS Codes	Licensure
Accounting	BS	Accounting	122	Accounting U301	
Business Administration	BS	Business Administration	122	<ul style="list-style-type: none"> • Human Resources U326 • Marketing U327 • Small Business U328 • Business Studies U331 	
	BS	Finance, Insurance, & Real Estate	122	Finance, Insurance, & Real Estate U316	
Economics	BA	Economics	122	<ul style="list-style-type: none"> • Economics U305 • Economics U309 	Social Stds
	BS	Economics	122	<ul style="list-style-type: none"> • Economics U307 • Economics U311 • Financial Economics U329 	Social Stds
Information Systems & Operations Management	BS	Information Systems & Operations Mgt	122	<ul style="list-style-type: none"> • Information Systems U313 • Operations & Systems Mgt U330 	
Interdepartmental	-	Business minor	21	Business U398	
Interdepartmental	BS	International Business	122	International Business U830	

SCHOOL OF EDUCATION

329 Curry Building

David G. Armstrong, Professor and Dean of School

Ada Vallecorsa, Associate Professor and Associate Dean of Operations

Ceola Ross Baber, Associate Dean for Teacher Education/School Relationships

The School of Education comprises six departments and the Collegium for the Advancement of Schools, Schooling and Education. Within the Collegium are four centers, a consortium and various externally funded projects.

Departments

Counseling and Educational Development (CED)
Curriculum and Instruction (CUI)
Educational Leadership and Cultural Foundations (ELC)
Educational Research Methodology (ERM)
Library and Information Studies (LIS)
Specialized Education Services (SES)

The Collegium

Center for Educational Research and Evaluation
Center for Educational Studies and Development
Center for Information Technologies Education
Center for School Accountability and Staff Development
Piedmont Triad Horizons Education Consortium

All of these departments are engaged in graduate programs leading to master's, specialist's, and/or doctoral degrees. The Department of Curriculum and Instruction and the Department of Specialized Education Services offer undergraduate degrees as well; their Bachelor of Science programs prepare students for Class "A" licensure in North Carolina. Undergraduate majors are available in Elementary and Middle Grades Education, and Education of the Deaf.

The School of Education also supports programs in teacher education conducted under the auspices of other schools (Music; Health and Human Performance; Human Environmental Sciences; Bryan School of Business and Economics) and departments within the College of Arts and Sciences by responding to course requirements in the areas of social, philosophical, and psychological foundations, methodology, and curriculum and student teaching. Recent emphases in competency-based curricula and individualized programming contribute to new designs of teacher education programs.

All licensure programs for school personnel are approved by the North Carolina State Department of Public Instruction and accredited by the Southern Association of Colleges and Schools and the National Council for Accreditation of Teacher Education.

The School of Education continues to seek realization of its goals as a professional school to create and disseminate new knowledge in professional education, to engage in field services and apply research findings, to prepare practitioners, and to study the profession. A general discussion of Teacher Education may be found in **Teacher Education Programs**.

Departments of the School of Education are listed below with their respective faculties. Students seeking further information on graduate-level programs are referred to *The Graduate School Bulletin*.

School of Education Undergraduate Areas of Study

Dept	Degrees	Majors/Minors	Hrs Req	Areas of Study & AOS Codes	Licensure
Curriculum & Instruction	BS	Elementary Education	127	• Elementary Educ U251	K-6
	BS	Middle Grades Educ	126	• Middle Grades Educ U254	6-9
Specialized Education Services	BS	Education of Deaf Children	128	• Teacher Preparation U145	Spec Subj Area
			129	• Educational Interpreter U154	

SCHOOL OF HEALTH AND HUMAN PERFORMANCE

401 Health and Human Performance Building

Robert W. Christina, Professor and Dean of School

*Lynette K. Lawrance, Associate Professor and Associate
Dean*

In the School of Health and Human Performance academic programs are offered through the Department of Communication Sciences and Disorders, the Department of Dance, the Department of Exercise and Sport Science, the Department of Public Health Education, and the Department of Recreation, Parks, and Tourism. Each department offers varied courses for all University students and programs of study leading to undergraduate majors and minors in their respective areas. Graduate degrees in Dance, Communication Sciences and Disorders, Public Health Education, Recreation, Parks, and Tourism, and Exercise and Sport Science are also offered. The School's programs are designed to meet specialized interests of students and also the requirements of state and national accrediting agencies and professional associations.

The **Department of Communication Sciences and Disorders** provides opportunities for the study of normal speech, language, and hearing and the associated disorders, leading to the Bachelor of Science degree in Speech Pathology and Audiology. The courses offered in this program are pre-professional and prepare the student for further study at the graduate level. Faculty and students in Communication Sciences and Disorders provide services to the University Speech and Hearing Center and the Augmentative Communication Systems Laboratory, and engage in cooperative work with area schools, hospitals, and other human service agencies. In addition, the faculty and students in Communication Sciences and Disorders are actively involved in research.

In the **Department of Dance**, the Bachelor of Fine Arts degree is offered with a major in Dance as a creative and performing art. The Bachelor of Science degree, with a major in Dance Education, is designed to lead to North Carolina licensure for teaching in public schools. A Bachelor of Arts degree in Dance is especially appropriate for students who wish to double major or who have significant scholarly interests in dance. A Dance minor and master's degree studies are also available.

The **Department of Exercise and Sport Science** offers majors in Exercise and Sport Science leading to the Bachelor of Science degree. One of three concentrations may be selected: Aquatics Leadership, Exercise Science and Sport

Studies, or Teacher Education. The Teacher Education concentration prepares students for teaching in grades K-12. The Exercise Science and Sport Studies Concentration prepares students for careers in preventive and rehabilitative exercise and fitness. This concentration may be tailored to meet the needs and interests of students planning graduate study in medicine, occupational therapy, or physical therapy. The Aquatics Leadership concentration is designed to provide entry-level professional preparation for students who will be competent to design, deliver and improve effective aquatics programs for a wide-range of community settings. Graduate studies leading to the master's degree and the doctoral degree are also offered by this department.

The **Department of Public Health Education** offers the Health Education major, leading to the Bachelor of Science degree, with concentration in Community Health Education. A Health Studies minor is available as well as graduate studies leading to the master's degree.

In the **Department of Recreation, Parks, and Tourism** a major student may choose one of three areas of concentration, Leisure Services Management, Therapeutic Recreation, or Travel, Tourism, and Commercial Recreation. These concentrations lead to the Bachelor of Science degree. A Leisure Studies minor and graduate studies leading to the master's degree are also available. The undergraduate program is fully accredited by the NRPA/AALR Council on Accreditation.

Further details about specific major programs can be found in the individual Department listings on the following pages. Graduate degree programs and graduate level courses are described in *The Graduate School Bulletin*.

The School of Health and Human Performance has developed a course which aims to provide experiences to students in relating to others who are significantly different from themselves, and to provide an increased sensitivity and understanding of these differences. This course is designed especially for freshmen and sophomores in the School of Health and Human Performance but is open to all undergraduates.

HHP COURSES (HHP)

For Undergraduates

110 Bridging Differences Through Community Relationships: Health and Human Performance (1).

- Open to all undergraduates
- Grade: Pass/Not Pass (P/NP)

Expanding experience of race, gender, ethnicity, social class, and/or other identities through developing relationships in community settings related to health and human performance.

ACADEMIC UNITS & PROGRAMS

School of Health and Human Performance Undergraduate Areas of Study

Dept	Degrees	Majors/Minors	Hrs Req	Areas of Study & AOS Codes	Licensure
Communication Sciences & Disorders	BS	Speech Pathology & Audiology	122	• Speech Pathology & Audiology U143	
Dance	BA	Dance	122	• Dance U406	
	BFA	Dance	128	• Dance U401	
	BS	Dance Education	128	• Dance Education U403	Spec Subj Area
	-	any Dance major	18	• Community Dance U428	
Exercise & Sport Science	BS	Exercise & Sport Sci	122	• Exercise Science & Sport Studies Aquatics Leadership, with options in - Aquatic Instructor Leadership U423 - Aquatics for Therapy/Rehab U424	
	BS	Exercise & Sport Sci	125-128	• Exercise Science & Sport Studies Fitness Leadership U412	Spec Subj Area
Public Health Education	BS	Health Education	124	• Physical Educ Teacher Educ U409	
Recreation, Parks, & Tourism	BS	Recreation, Parks, & Tourism	122	• Community Health Educ U407 • Leisure Services Mgt U419 • Therapeutic Recreation U413 • Travel, Tourism, & Commercial Recreation U420	

SCHOOL OF HUMAN ENVIRONMENTAL SCIENCES

235 Stone Building

Helen A. Shaw, Professor and Dean

Deborah E. Kipp, Professor and Associate Dean

Sharon K. Maney, Assistant to the Dean for Student Affairs

Programs within the School of Human Environmental Sciences prepare students for careers in the field of applied human sciences. Our science-based teaching and research programs focus on humans in multiple environmental contexts.

Students receive a broad-based liberal education that includes University requirements and School requirements along with the courses required for their particular majors. Our programs are unique in their ability to utilize basic principles from many disciplines to solve human problems and to meet social needs.

The strong research efforts within the School serve to enhance and support highly challenging undergraduate programs. The five majors offered are:

- Housing and Interior Design
- Human Development and Family Studies
- Nutrition and Foodservice Systems
- Social Work
- Textile Products Design and Marketing

Special facilities of the School of Human Environmental Sciences include three Child Care Education Centers, the Governor Morehead School for the Visually Impaired, the Historic Costume and Textile Collection, the Family Research Center, the North Carolina Agricultural Research Service, the Human Environmental Sciences Center for Research, Computer Aided Design laboratories in Housing and Interior Design and Textile Products, the Apparel Production Management Center, and the Harris Teeter, Inc., and The Dickson Foundation Cellular and Molecular Nutrition Research Laboratory.

School of Human Environmental Sciences Undergraduate Areas of Study

Dept	Degrees	Majors/Minors	Hrs Req	Areas of Study & AOS Codes	Licensure
Housing & Interior Design	BS	Interior Design	142	• Interior Design (5-year prgm) U523	
Human Development	BS	Human Development	122	• Birth thru Kindergarten U525 • Birth thru Kindergarten Tch Lic U526 • Child & Adolescent Development in the Family U508 • Adult Development & Aging in the Family U510 • Family Studies U530	B-K
Nutrition, & Foodservice Systems	BS	Nutrition & Foodserv Systems	122	• Restaurant & Institution Mgt U517 • Nutrition Science 522 • Human Nutrition & Dietetics U524	
Social Work	BS	Social Work	122	• Social Work U225 • School Social Work U226	Sch Soc Work
Textile Products Design & Marketing	BS	Textile Products Design & Mkt	122	• Textile Products Marketing U505 • Textile Products Design U509	

SCHOOL OF MUSIC

220 Music Building
 (336) 334-5789
<http://www.uncg.edu/mus>

Arthur R. Tollefson, Professor and Dean of School

James C. Prodan, Professor and Associate Dean

The School of Music is an accredited institutional member of the National Association of Schools of Music. The requirements for entrance and graduation as set forth in this catalog are in accordance with the published regulations of the National Association of Schools of Music. The School of Music is the sole representative of the State of North Carolina to the National Association of Music Executives in State Universities.

The School of Music offers the only comprehensive music program from undergraduate through doctoral study in both performance and music education in North Carolina. Unlike either more specialized programs in conservatory-type institutions or more general curricula encountered in most departments of music, studies in the School of Music complement rigorous professional training with that broad liberal education necessary for students both to function as informed, responsible citizens and, concurrently, to communicate most effectively as musicians.

The Bachelor of Music Performance Major is a professional music degree which prepares students for future careers as performers, composers, and/or teachers; it requires students to spend approximately two-thirds of their time in music study.

The Bachelor of Music Education Major prepares students for positions as choral directors or teachers of general music (principal performance area usually voice, piano, or organ) or for positions as instrumental directors (principal performance area in orchestral or band instruments) in public schools; it requires students to spend approximately two-thirds of their time in music and teacher licensure study.

The Bachelor of Arts Music Major is a liberal arts degree which provides valuable undergraduate preparation for a variety of careers; it requires students to spend approximately one-third of their time in music study. Exceptions to prescribed degree programs must have written approval of the Dean of the School of Music.

All prospective music majors and minors must audition for members of the music faculty for acceptance into the School of Music and for approval of the major or principal performance area. Such auditions should be arranged in advance through the School of Music; taped auditions are acceptable only if distance prohibits a personal audition. Composition majors should submit scores and/or recordings of completed compositions. Successful audition/composition submission results are valid for one calendar year.

Please see pp. 198-207 for complete details on School of Music requirements and programs.

School of Music Undergraduate Areas of Study

Degrees	Majors/Minors	Hrs Req	Areas of Study & AOS Codes	Licensure
BA	Music	122	• General Music U602	
		126	• Music History U603	
BM	Performance	128	• Voice or Instrument U619 (Keyboard, Strings, Brass, Woodwinds, Percussion)	
			• Jazz U625	
			• Composition U607	
BM	Music Education	128	• Choral/General Music Educ U626	Spec Subj Area
			• Instrumental Music Educ U629	Spec Subj Area

SCHOOL OF NURSING

112 Moore Building

Lynne G. Pearcey, Professor and Dean

Virginia B. Karb, Associate Professor and Associate Dean

Eileen M. Kohlenberg, Associate Professor and Assistant Dean

The School of Nursing offers an undergraduate program leading to the Bachelor of Science in Nursing degree. The first two years of study are in general education, basic sciences, humanities, and basic nursing. The majority of work in the junior and senior years is in nursing.

The School of Nursing also offers a Master of Science in Nursing degree to prepare persons for a leadership role in nursing education, administration, and clinical practice. This program has a strong research emphasis and is founded on specialization in clinical practice.

Accreditation

The program offered by the School of Nursing is approved by the North Carolina Board of Nursing. It is accredited by the National League for Nursing Accrediting Commission (NLNAC). For information, contact the NLNAC at 61 Broadway, New York, NY 10006, (212) 363-5555. The School of Nursing is an agency member of the National League for Nursing in the NLN Council of Baccalaureate and Higher Degree Programs.

The School of Nursing also was granted preliminary approval for accreditation by the Commission on Collegiate Nursing Education (CCNE), One Dupont Circle, NW, Suite 530, Washington, DC 20036-1120, (202) 8877-6791.

Philosophy

The philosophy of the faculty at the School of Nursing is a statement of the beliefs and values they hold about the discipline and profession of nursing as well as nursing education. The conceptual framework and the goals of the undergraduate

and graduate programs are built upon this philosophy.

Nursing is both a practice discipline and a profession. Comprising the discipline is a unique body of knowledge that is integral to nursing practice, nursing education, and nursing administration. The body of knowledge is continuously developed and refined as an outcome of scientific, historical, philosophical, and ethical inquiry and clinical evaluation. Nursing knowledge about health is generated through inquiry. Clinical evaluation advances nursing knowledge through the testing and validation of interventions that are used in nursing practice, nursing education, and nursing administration. The metaparadigm concepts of person, environment, health, and nursing form the foundation upon which inquiry and the profession are based.

Professional nurses use knowledge developed by the discipline to promote optimal health in people and to achieve professional goals. Nursing is an essential component of the health care delivery system and includes the promotion of wellness, the detection of alterations in health, and the provision of care for those with illness, disease, or dysfunctions. Professional nursing is characterized by inquiry, caring, and practice. Nurses are professionally, ethically, and legally accountable for the care they provide, and their practice includes independent and interdependent functions.

Professional nursing education is built upon a foundation of liberal arts, humanities, and the sciences, and it provides opportunities for learners to attain competencies required to practice professional nursing. Mature learners identify the need to know and assume responsibility for their own learning. Effective teachers establish an inviting learning environment that promotes collaboration among themselves and their learners for achievement of educational goals. Baccalaureate education prepares nurses to function as generalists, while education at the master's level prepares nurses as advanced practitioners in a speciality area.

Please see pp. 207-213 for complete details on School of Nursing admission, policies, requirements and programs.

School of Nursing Undergraduate Areas of Study

Degrees	Majors/Minors	Hrs Req	Areas of Study & AOS Codes	Licensure
BSN	Nursing	122	Nursing U701	
		122	Nursing/RN to BSN U702	
		122	Nursing Outreach-Hickory U720	
		122	Nursing/Outreach-Rockingham U721	

Academic References

ACADEMIC & UNIVERSITY POLICIES

Quick Reference to Policies

The following is an alphabetical reference list of important University and academic policies for undergraduates. Also refer to the publication *Policies for Students* for a comprehensive guide to UNCG regulations and policies.

Academic appeals	38
Academic dismissal	38
Academic good standing at UNCG	37
Academic probation	37
Academic renewal	36
Academic suspension	37-38
Academic warning for freshmen	37
Adding courses	33
Affirmative Action	10
Alcoholic beverages	282-283
Attendance (class)	34
Average time to graduation	40
Cancellation of registration	24
Changing a major	33
Classification of students	37
Commencement participation	42
Course Repeat Policy	36
Credit limit (transfer/extension)	18, 38-39
Credit (payment) policy	24-25
Dean's List	37
Declaring a major	33
Degree credit limit	39
Degree requirements for undergraduates	43
Disruption of educational process	283
Disruptive behavior in the classroom	283
Dropping courses	33-34
Equality of Educational Opportunity	11
Equity in Athletics	291
Exam schedule changes	35
Financial Aid awards	27-31
Firearms/weapons on campus	283
Grade appeals	36
Grade change (retroactive)	36-37
Grade forgiveness	36
Grade reports	35
Grading system	35
Graduation requirements	41
Graduation with honors	42
Guns on campus	283
Honor policy	32
Honors, graduation with	42

Illegal drugs	282-283
Immunization clearance	15
Incompletes, removal of	35-36
Late registration fee	26-27
Majors, changing or declaring	33
Narcotics	283
Non credit courses	39
Nondiscrimination policies	10
Nursing, School of, policies:	
Dismissal of Nursing Students with Physical or Emotional Problems	210-211
Unsafe Practice for Nurses	209-210
Parking	24, 282
Payment of tuition and fees	24
Reactivation of returning students	14
Refunds of tuition and fees	25-27
Repeated courses	36
Residence hall	281-282
Residency requirements for graduation	41
Residency requirements for tuition purposes ..	Appndx. A, 22
Retroactive drops/withdrawals	36-37
Retroactive grade changes	36-37
Return to University (after suspension or dismissal)	38
Right-to-Know Policy (graduation rates)	Inside front cover
Satisfactory academic progress	27
Second baccalaureate degree	14, 42
Second degree honors	42
Second F or WF	36
Simultaneous degrees	42
Time requirements for graduation	41
Transfer credit limit	18, 38
Tuition surcharge	20-21, 40
Vehicle registration	24, 282
University Directory information	287
Withdrawal from courses	33-34
Withdrawal from UNCG	34
168-hour rule	39
7-year rule	41

UNDERGRADUATE AOS CODES

Reference to Undergraduate Areas of Study (AOS Codes)

The following is a reference list of currently active undergraduate area of study codes. Most majors can also be taken as second majors or minors. See specific program descriptions and requirements for details.

Areas of study that provide teacher licensure are indicated by "(lic)" as part of the description. An asterisk (*) following a major code indicates that it can be taken only as a second major or as a secondary area of study. Programs that are offered only as minors have a checkmark under "Minor".

AOS	Dept/Prgm	Unit	Prgm Name/Desc	Degree	Major	Minor
U101	ANT	AS	Anthropology	BA	ANTH	
U102	ANT	AS	Anthropology (lic)	BA	ANTH	

U103	ART	AS	Art History	BA	AHIS	U227	ROM	AS	Spanish	BA	SPAN	
U105	ART	AS	Studio Art	BA	SART	U229	ROM	AS	Spanish (lic)	BA	SPAN	
U106	ART	AS	Museum Studies	BA	MUSM	U231	BIO	AS	4+1 Med Tech	BA	BIOL	
U107	ART	AS	Art Educ I, general (lic)	BFA	AEDU	U232	CHE	AS	4+1 Med Tech	BA	CHEM	
U109	ART	AS	Art Educ II, studio (lic)	BFA	AEDU	U251	CUI	ED	Elem Edu (K-6 lic)	BS	ELED	
U111	ART	AS	Design	BFA	DESN	U254	CUI	ED	Middle Grds Edu (6-9 lic)	BS	MDED	
U113	ART	AS	Painting	BFA	PNTG	U301	ACC	BE	Accounting	BS	ACCT	
U115	ART	AS	Sculpture	BFA	SCUL	U305	ECO	BE	Economics (BA)	BA	ECON	
U116	BIO	AS	Biology	BS	BIOL	U307	ECO	BE	Economics (BS)	BS	ECON	
U117	BIO	AS	Biology	BA	BIOL	U309	ECO	BE	Economics (BA) (lic)	BA	ECON	
U118	BIO	AS	Environmental Biology	BS	BIOL	U311	ECO	BE	Economics (BS) (lic)	BS	ECON	
U119	BIO	AS	Biology (lic)	BA	BIOL	U313	ISM	BE	Information Systems	BS	ISOM	
U120	BIO	AS	Biotechnology	BA	BIOL	U316	BAD	BE	Finance, Ins, Real Est	BS	FINA	
U121	CHE	AS	Chemistry	BA	CHEM	U326	BAD	BE	Human Resources	BS	BADM	
U122	BIO	AS	Environmental Biology	BA	BIOL	U327	BAD	BE	Marketing	BS	BADM	
U123	CHE	AS	Chemistry	BS	CHEM	U328	BAD	BE	Small Business	BS	BADM	
U124	CHE	AS	Biochemistry	BS	CHEM	U329	ECO	BE	Financial Economics	BS	ECON	
U125	CHE	AS	Chemistry (lic)	BA	CHEM	U330	ISM	BE	Operations & Sys Mgt	BS	ISOM	
U126	CHE	AS	Chemistry (lic)	BS	CHEM	U331	BAD	BE	Business Studies	BS	BADM	
U129	CLA	AS	Latin (lic)	BA	CLAS	U350	CLA	AS	Classical Studies Minor			✓
U132	BCT	AS	Radio			U352	CLA	AS	Classical Archaeology	BA	CLAS	
U137	COM	AS	Communication Stds	BA	CMST	U354	CLA	AS	Classical Civilization	BA	CLAS	
U143	CSD	HE	Speech Path/Audiology	BS	SPAU	U356	CLA	AS	Greek Language & Lit	BA	CLAS	
U145	SES	ED	Educ of the Deaf (lic)	BS	TEDF	U358	CLA	AS	Latin Language & Lit	BA	CLAS	
U147	BCT	AS	Drama	BA	DRAM	U398	BAD	BE	Business Minor			✓
U149	BCT	AS	Acting	BFA	DRAM	U401	DCE	HE	Dance (BFA)	BFA	DANC	
U150	BCT	AS	Technical Theatre			U403	DCE	HE	Dance Educ (BS) (lic)	BS	DANC	
U152	BCT	AS	Theatre Education	BFA	DRAM	U406	DCE	HE	Dance (BA)	BA	DANC	
U153	BCT	AS	Design & Tech Theatre	BFA	DRAM	U407	PHE	HE	Community Health Edu	BS	HEDC	
U154	SES	ED	Educational Interpreter	BS	TEDF	U409	ESS	HE	Physical Educ (lic)	BS	EXSS	
U155	ENG	AS	English	BA	ENGL	U410	ESS	HE	Coaching Minor			✓
U157	ENG	AS	English (lic)	BA	ENGL	U412	ESS	HE	EXSS Fitness Ldership	BS	EXSS	
U159	ROM	AS	French	BA	FREN	U413	RPT	HE	Theapeutic Recreation	BS	RECR	
U160	GAR	AS	Russian			U419	RPT	HE	Leisure Serv Mgt	BS	RECR	
U161	ROM	AS	French (lic)	BA	FREN	U420	RPT	HE	Travel, Toursm, Rec	BS	RECR	
U163	GEO	AS	Geography	BA	GEOG	U423	ESS	HE	Aquatic Instructor Ldrshp	BS	EXSS	
U165	GEO	AS	Urban Planning	BA	GEOG	U424	ESS	HE	Aquatics Therapy/Rehab	BS	EXSS	
U167	GEO	AS	Earth Sci/Environ Stdy	BA	GEOG	U425	PHE	HE	Health Studies Minor			✓
U169	GEO	AS	Geography (lic)	BA	GEOG	U427	RPT	HE	Rec, Parks, Tourism Minor			✓
U171	GAR	AS	German	BA	GERM	U428	DCE	HE	Community Dance	any DCE	DANC	
U173	GAR	AS	German (lic)	BA	GERM	U505	TDM	HS	Textile Products Mkt	BS	TPDM	
U175	HIS	AS	History	BA	HIST	U508	HDF	HS	Child & Adolescent Dev	BS	HDFS	
U176	HIS	AS	Public History	BA	HIST	U509	TDM	HS	Textile Products Design	BS	TPDM	
U177	HIS	AS	History (lic)	BA	HIST	U510	HDF	HS	Adult Dev & Aging	BS	HDFS	
U179	MAT	AS	Mathematics	BA	MATH	U517	NFS	HS	Restaurant & Inst Mgt	BS	NFSS	
U180	MAT	AS	Computer Science	BS	CMPS	U518	NFS	HS	Food Service Mgt Minor			✓
U182	MAT	AS	Computer Science	BS	MATH	U520	NFS	HS	Food & Nutrition Minor			✓
U183	MAT	AS	Mathematics (lic)	BA	MATH	U522	NFS	HS	Nutrition Science	BS	NFSS	
U184	MAT	AS	Statistics	BS	MATH	U523	HID	HS	Housing Int Design	BS	INTD	
U185	MAT	AS	Mathematics (lic)	BS	MATH	U524	NFS	HS	Hum Nutritn & Dietetics	BS	NFSS	
U186	BIO	AS	4+1 Med Tech	BS	BIOL	U525	HDF	HS	Birth thru Kindergrtn	BS	HDFS	
U187	BIO	AS	Medical Technology	BSMT	MEDT	U526	HDF	HS	Birth thru Kindergrtn (lic)	BS	HDFS	
U188	CHE	AS	4+1 Med Tech	BS	CHEM	U530	HDF	HS	Family Studies	BS	HDFS	
U189	PHI	AS	Philosophy	BA	PHIL	U602	MUS	MU	General Music	BA	MUSI	
U190	PHI	AS	Philosophy Pre Law	BA	PHIL	U603	MUS	MU	Music History	BA	MUSI	
U191	PHY	AS	Physics	BA	PHYS	U607	MUS	MU	Composition	BM	PRFM	
U193	PHY	AS	Physics	BS	PHYS	U619	MUS	MU	Voice or Instrument	BM	PRFM	
U195	PHY	AS	Physics (lic)	BA	PHYS	U625	MUS	MU	Jazz	BM	PRFM	
U196	PHY	AS	Physics (lic)	BS	PHYS	U626	MUS	MU	Choral/Gen Mus Ed (lic)	BM	MEDU	
U197	PSC	AS	Political Science	BA	PSCI	U629	MUS	MU	Instrumntl Mus Ed (lic)	BM	MEDU	
U199	PSC	AS	Political Science (lic)	BA	PSCI	U701	NUR	NU	Nursing	BSN	NURS	
U201	BIO	AS	Pre Medicine		PREM*	U702	NUR	NU	Nursing RN/BSN	BSN	NURS	
U203	BIO	AS	Pre Physical Therapy		PHYT*	U720	NUR	NU	Nur Outrch Hickory	BSN	NURS	
U205	PHY	AS	Pre Engineering		PREN*	U721	NUR	NU	Nur Outrch Rockinghm	BSN	NURS	
U207	PSC	AS	Pre Law		PREL*	U802	INS	AS	Russian Studies	BA	SPLS	
U209	BIO	AS	Pre Dentistry		PRED*	U806	IDP	AS	Linguistics	BA	SPLS	
U211	CHE	AS	Pre Pharmacy		PREP*	U808	IDP	AS	Archaeology	BA	SPLS	
U213	BIO	AS	Pre Veterinary		PVET*	U809	INS	AS	Global Affairs Int Dev	BA	SPLS	
U214	BIO	AS	Biotechnology	BS	BIOL	U810	INS	AS	Intercultural Studies	BA	SPLS	
U215	PSY	AS	Psychology	BA	PSYC	U812	INS	AS	European Studies	BA	SPLS	
U217	PSY	AS	Psychology (lic)	BA	PSYC	U815	AFS	AS	African American Studies			✓
U218	BIO	AS	Biology (lic)	BS	BIOL	U818	INS	AS	African Studies			✓
U219	REL	AS	Religious Studies	BA	RELS	U819	INS	AS	Asian Studies			✓
U221	SOC	AS	Sociology	BA	SOCI	U830	Interdept	BE	International Business	BS	INTB	
U222	SOC	AS	Criminology	BA	SOCI	U840	BCT	AS	Media Proc Aesthetics	BA	MDST	
U223	SOC	AS	Sociology (lic)	BA	SOCI	U841	BCT	AS	Moving Image & Sound	BA	MDST	
U225	SWK	HS	Social Work	BS	SOWK	U842	BCT	AS	Elec Media News/Doc	BA	MDST	
U226	SWK	HS	School Social Work (lic)	BS	SOWK	U843	BCT	AS	Media Writing	BA	MDST	

ACADEMIC UNITS & PROGRAMS

U850	MAT	AS	Applied Math (lic)	BS	MATH
U851	MAT	AS	Pure Math (lic)	BS	MATH
U852	MAT	AS	Applied Mathematics	BS	MATH
U853	MAT	AS	Pure Mathematics	BS	MATH
U854	MAT	AS	Computer Science (lic)	BS	MATH
U855	MAT	AS	Statistics (lic)	BS	MATH
U860	CHE/BIO	AS	Biochemistry (BS)	BS	BCHE
U870	WMS	AS	Women's Studies	BA	WMST

The following area of study codes are for use only by undergraduates admitted under one of the Two Plus articulation agreements.

U704	BAD	BE	Business Studies 2+	BS	BADM
U705	BAD	BE	Human Resources 2+	BS	BADM
U707	BAD	BE	Marketing 2+	BS	BADM
U710	NUR	NU	Nursing/RN 2+	BSN	NURS
U712	TDM	HS	Textile Prod Mkt 2+	BS	TPDM
U713	ACC	BE	Accounting 2+	BS	ACCT
U715	BAD	BE	Finance, Ins, Real Es 2+	BS	FINA
U716	ECO	BE	Economics (BS) 2+	BS	ECON
U745	HDF	HS	Birth-Kinderg 2+	BS	HDFS
U746	HDF	HS	Birth-Kindgr (lic) 2+	BS	HDFS
U777	ECO	BE	Economics (BA) 2+	BA	ECON
U778	ECO	BE	Financial Econ 2+	BS	ECON
U779	ISM	BE	Information Sys 2+	BS	ISOM
U782	BAD	BE	Small Business 2+	BS	BADM
U783	ISM	BE	Oper Sys Mgt 2+	BS	BADM
U788	CUI	ED	Elem Ed (K-6 Lic) 2+	BS	ELED
U789	PHE	HE	Community Hea Ed 2+	BS	HEDC

The following area of study codes are for use only by post baccalaureate students seeking initial "A" teacher licensure.

AOS	Dept/Prgm	Unit	Desc	Degree	Major	Minor
UL01	ART	AS	Art Licensure	A Lic	AEDU	
UL02	CHE	AS	Chemistry Licensure	A Lic	CHEM	
UL03	CLA	AS	Latin Licensure	A Lic	CLAS	
UL04	BCT	AS	Theatre Education	A Lic	DRAM	
UL05	SES	ED	Educ of Deaf	A Lic	TEDF	
UL06	CUI	ED	English Licensure	A Lic	ENGL	
UL07	GAR	AS	German Licensure	A Lic	GERM	
UL08	CUI	ED	Mathematics Licensure	A Lic	MATH	
UL09	CUI	ED	Physics Licensure	A Lic	PHYS	
UL10	CUI	ED	French Licensure	A Lic	FREN	
UL11	CUI	ED	Spanish Licensure	A Lic	SPAN	
UL14	CUI	ED	Social Studies Licensure	A Lic	SOC	
UL15	CUI	ED	Biology Licensure	A Lic	BIOL	
UL16	DCE	HE	Dance Licensure	A Lic	DANC	
UL17	PHE	HE	Health Educ Licensure	A Lic	HEDC	
UL18	ESS	HE	Physical Educ Licensure	A Lic	EXSS	
UL19	SWK	HS	Social Work Licensure	A Lic	SOWK	
UL20	HDF	HS	PreSchool Educ Lic	A Lic	HDFS	
UL21	MUS	MU	Music Educ Licensure	A Lic	MEDU	

The following area of study codes are for use by undergraduates who are undecided on their area of study:

U249	UNK	AS	Arts & Sci Undecided	BA	UNDC
U399	BAE	BE	Bus Major Undecided	BA	UNDC
U499	ESS	HE	HHP Undecided	BA	EXSS
U599	HES	HS	HES Undecided	BS	UNDC
U699	MUS	MU	Music Undecided	BA	MUSI
U800	IDP	AS	Interdept Stds Undec	BA	SPLS
U999	UNK	UN	Undecided on Major	NONE	UNDC

The following area of study codes are for use only by undergraduates pursuing approved Plan II Majors or Student Designed Interdisciplinary Majors:

U807	IDP	AS	Stu Designed Interdept	BA	SPLS
U901	ADV	UV	Plan II Prgm BA	BA	PLII
U903	ADV	UV	Plan II Prgm BS	BS	PLII
U905	ADV	UV	Plan II Prgm BFA	BFA	PLII

The following new undergraduate areas of study will become effective Fall 1999; please see name changes also:

U860	CHE/BIO	AS	Biochemistry (BS)	BS	BCHE
U428	DCE	HE	Community Dance	any DCE	DANC
U524	NFS	HS	Hum Nutritn & Dietetics	BS	NFSS
U525	HDF	HS	Birth thru Kindergtrtn	BS	HDFS
U526	HDF	HS	Birth thru Kindergtrtn (lic)	BS	HDFS

The following undergraduate areas of study have been discontinued effective Fall 1999:

U216	PSY/BIO	AS	Biopsychology		BPSY*
U405	PHE	HE	School Health Edu (lic)	BS	HEDC
U506	HDF	HS	PreSch Educ (nonlic)	BS	HDFS
U516	HDF	HS	PreSch Educ (B-Klic)	BS	HDFS
U521	NFS	HS	Dietetics	BS	NFSS

The following undergraduate areas of study have had name changes and have been assigned new AOS codes effective Fall 1999:

U524	NFS	HS	Hum Nutritn & Dietetics (formerly U521 Dietetics)	BS	NFSS
U525	HDF	HS	Birth thru Kindergtrtn (formerly U506 PreSch Educ non lic)	BS	HDFS
U526	HDF	HS	Birth thru Kindergtrtn (lic) (formerly U516 PreSch Educ B-K lic)	BS	HDFS

The following undergraduate areas of study have been affiliated with new departments effective Fall 1999:

U145	SES	ED	Education of Deaf	BS	TEDF
U154	SES	ED	Educational Interpreter	BS	TEDF

NEW PROGRAMS AND PROGRAM INACTIVATIONS, DEPARTMENT/PROGRAM NAME AND AFFILIATION CHANGES

The following is a listing of new or recently inactivated programs, and departments or programs which have recently had name changes, change of academic unit affiliation.

Biochemistry Major (BS)

new undergraduate degree program in Chemistry & Biochemistry Department, effective Fall 1999

Biopsychology Second Major

interdepartmental undergraduate program inactivated effective Fall 1999

Birth through Kindergarten Concentration

undergraduate concentration in Department of Human Development and Family Studies, changed name from Developmental Foundations in Preschool Education (non licensure) to Birth through Kindergarten, effective Fall 1999

Birth through Kindergarten with Teacher Licensure Concentration

undergraduate concentration in Department of Human Development and Family Studies, changed name from Developmental Foundations in Preschool Education: Birth through Kindergarten Teacher Licensure to Birth through Kindergarten with Licensure, effective Fall 1999

Business and Marketing Teacher Education (BME)

undergraduate program inactivated effective Fall 1998

Chemistry and Biochemistry (CHE)

name of department changed from Chemistry to Chemistry and Biochemistry, effective Fall 1999

Clothing and Textiles (CTX)

name of department changed to Textile Products Design and Marketing (TDM), effective Fall 1997

Community Dance Concentration

new concentration in Dance Department, available to any Dance major, effective Fall 1999

Communication Sciences and Disorders (CSD)

affiliated with School of Health and Human Performance, effective Fall 1998; formerly a part of the Department of Communications in the College of Arts and Sciences

Education of Deaf Children Program (EDC)

merged into new Specialized Education Services Department (SES), School of Education, effective Fall 1999; formerly a part of the Department of Communications in the College of Arts and Sciences

Food, Nutrition, and Food Services Management (FNS)

name changed to Nutrition and Foodservice Systems (NFS), effective Spring 1999

Human Nutrition and Dietetics Concentration

undergraduate concentration in Department of Nutrition and Foodservice Systems, changed name from Dietetics to Human Nutrition and Dietetics, effective Fall 1999

Leisure Studies (LES)

department name changed to Recreation, Parks, and Tourism (RPT), effective Spring 1999

School Health Concentration

undergraduate program in Department of Public Health, inactivated effective Fall 1999

EDC	Education of Deaf Children (see SES)
ELC	Educational Leadership & Cultural Fnds
ENG	English
ERM	Educational Research Methodology
ESS	Exercise & Sport Science
FIN	Finance
FMS	Freshman Seminars Program
FNS	Food, Nutrition, & Food Service Management (see NFS)
FRE	French
GEO	Geography
GER	German
GRK	Greek
GRO	Gerontology
HEA	Health (Public)
HHP	Health & Human Performance
HIS	History
HSS	Honors Program
HID	Housing & Interior Design
HDF	Human Development & Family Studies
ISM	Information Systems & Operations Mgt
INS	International Studies
ITA	Italian
JNS	Japanese Studies
LAT	Latin
LES	Leisure Studies (see RPT)
LIS	Library & Information Studies
MGT	Management
MKT	Marketing
MAT	Mathematics
MBA	Master of Business Administration
MLS	Master of Liberal Studies
MSC	Military Science
MUS	Music
NFS	Nutrition & Foodservice Systems
NUR	Nursing
PHI	Philosophy
PHY	Physics & Astronomy
PSC	Political Science
PSY	Psychology
RPT	Recreation, Parks, & Tourism
REL	Religious Studies
RCO	Residential College
RUS	Russian
SWK	Social Work
SOC	Sociology
SPA	Spanish
SAS	Student Academic Services
SES	Specialized Education Services
STA	Statistics
TDM	Textile Products Design & Marketing
UNS	University Studies
WCV	Western Civilization
WMS	Women's Studies

DEPARTMENT & COURSE PREFIXES

The following is a listing of current departmental and program names and prefixes.

ACC	Accounting
AFS	African American Studies
ATY	Anthropology
ART	Art
BCT	Broadcasting/Cinema & Theatre
BIO	Biology
BME	Business & Marketing Education
BUS	Business Administration
CHE	Chemistry
CCI	Classical Civilization
CED	Counseling & Educational Development
CSC	Computer Science
CSD	Communication Sciences & Disorders
CST	Communication Studies
CUI	Curriculum & Instruction
CTX	Clothing & Textiles (see TDM)
DCE	Dance
ECO	Economics

UNDERGRADUATE ACADEMIC REQUIREMENTS AND LIMITS AT A GLANCE

Baccalaureate Degree Requirements and Limits

- 122 Minimum number of hours required for an undergraduate degree
- 168 Maximum number of hours that may be attempted toward an undergraduate degree
- 36 Minimum number of hours required towards the degree at or above the 300 course level
- 31 Minimum required hours in residence at UNCG (at least 31 hours)
- 31 Minimum required hours in residence at UNCG beyond the first degree for a second undergraduate degree
- 2.00 Minimum cumulative GPA required for graduation

Credit Hour Regulations and Limits

- 12 Minimum number of credit hours in which undergraduates must enroll per semester to qualify for full-time status
- 19 Maximum number of hours per semester in which an undergraduate may enroll without special permission
- 64 Maximum number of hours allowed for transfer credit (two year college, extension, and correspondence credit must all be included in the 64-hour total)
- 8 Maximum number of hours allowed for physical education credit
- 8 Maximum number of hours allowed for Army ROTC credit
- 12 Maximum number of hours allowed for Air Force ROTC credit

Non Credit Courses

ENG 100
MAT 100

Neither course counts toward graduation nor is calculated in the student's GPA.

Student Classifications (effective Fall 1996)

0-29 hours completed	Freshman
30-59 hours completed	Sophomore
60-89 hours completed	Junior
90 or more hours completed	Senior

Deans List Qualifications

- 15 Minimum number of hours a student must have completed at UNCG to be eligible for Dean's List
- 6 Minimum number of hours in which a student must be enrolled for a given semester
- 3.50 Minimum required GPA for the semester
- B- Minimum grade earned for the semester (no grade may be lower than B-)

Graduation with Honors Requirements

- 45 Minimum number of hours a student must complete in residence at UNCG by end of senior year to be eligible for graduation with honors
- 3.90 Minimum required GPA for Summa cum laude
- 3.70 Minimum required GPA for Magna cum laude
- 3.50 Minimum required GPA for Cum laude

Second Degree Honors

- 45 Minimum number of hours a second degree candidate must complete toward the second degree in residence at UNCG, with the required GPA, to be eligible for graduation with honors

INDEX TO ACADEMIC DEPARTMENTS, PROGRAMS, & COURSES

Accounting (ACC)	70-71
African American Studies (AFS)	72-73
Anthropology (ATY)	73-76
Aquatics [<i>see Exercise & Sport Science</i>]	145
Archaeology Program	77
Art (ART)	78-84
Biochemistry [<i>see Chemistry & Biochemistry</i>]	108-112
Biology (BIO)	84-91
Birth-Kindergarten Teacher Licensure Program [<i>see Human Development & Family Studies</i>]	177-178
Broadcasting/Cinema & Theatre (BCT)	92-102
Business Administration (BAD, BME, FIN, MGT, MKT)	103-108
Chemistry & Biochemistry (CHE)	108-112
Classical Civilization (CCI) [<i>see Classical Studies</i>]	114-116
Classical Studies (CCI, GRK, LAT)	113-118
Communication (CST)	118-120
Communication Sciences & Disorders (CSD)	121-123
Computer Science (CSC) [<i>see Mathematical Sciences</i>]	189-191
Counseling & Educational Development (CED)	123-124
Criminology [<i>see Sociology</i>]	253-254
Curriculum & Instruction (CUI)	124-128
Dance (DCE)	128-133
Drama [<i>see Broadcasting/Cinema & Theatre</i>]	92-93, 95-97
Economics (ECO)	134-138
Educational Leadership & Cultural Foundations (ELC)	138
Educational Research Methodology (ERM)	138
Education of Deaf Children [<i>see Specialized Education Services</i>]	258-259
Elementary Education [<i>see Curriculum & Instruction</i>]	124-125
English (ENG)	139-145
Exercise & Sport Science (ESS)	145-156
Finance, Insurance, & Real Estate (FIN) [<i>see Business Administration</i>]	104, 105-106
French (FRE) [<i>see Romance Languages</i>]	246
Freshman Seminars (FMS)	157
Geography (GEO)	158-161
German & Russian, Japanese Studies (GER, JNS, RUS)	161-164
Gerontology (GRO)	164
Greek (GRK) [<i>see Classical Studies</i>]	113, 116-117
Grogan College	165
Health (HEA) [<i>see Public Health</i>]	235-238
History (HIS)	165-172
Honors Program (HSS)	172-174
Housing & Interior Design (HID)	174-177
Human Development & Family Studies (HDF)	177-181
Information Systems & Operations Management (ISM)	182-184
International Business Studies Program	184-185
International Studies (INS)	185-187
Italian (ITA) [<i>see Romance Languages</i>]	250
Japanese Studies (JNS) [<i>see German & Russian</i>]	164
Latin (LAT) [<i>see Classical Studies</i>]	113, 117-118
Library & Information Studies (LIS)	187-188
Linguistics	188
Management (MGT) [<i>see Business Administration</i>]	106-107
Marketing (MKT) [<i>see Business Administration</i>]	107
Mathematical Sciences (CSC, MAT, STA)	188-196
Media Studies [<i>see Broadcasting/Cinema & Theatre</i>]	93-95
Medical Technology Program	196-197
Middle Grades Education [<i>see Curriculum & Instruction</i>]	124-125
Music (MUS)	198-207
Nursing (NUR)	207-213
Nutrition & Foodservice Systems (NFS)	214-216
Philosophy (PHI)	217-219
Physical Education Teacher Education [<i>see Exercise & Sport Science</i>]	145-149
Physics & Astronomy (PHY)	220-223
Political Science (PSC)	226-229
Preprofessional Programs	223-225
Pre Denistry, Medicine, Veterinary Medicine	223
Pre Engineering	224
Pre Law	225
Pre Pharmacy	225
Pre Physical Therapy	225
Psychology (PSY)	230-234
Public Health Education (HEA)	235-238
Recreation, Parks, & Tourism (RPT)	238-241
Religious Studies (REL)	241-244
Residential College (RCO)	244-245
Romance Languages (FRE, ITA, SPA)	245-250
Russian (RUS) [<i>see German & Russian</i>]	162
Social Work (SWK)	250-253
Sociology (SOC)	253-257
Spanish (SPA) [<i>see Romance Languages</i>]	245-247
Special Programs in Liberal Studies	258
African American Studies	72-73
Archaeology	77
International Studies	185-187
Linguistics	188
Specialized Education Services (SES)	258-261
Speech Pathology & Audiology [<i>see Communication Sciences & Disorders</i>]	121
Statistics (STA) [<i>see Mathematical Sciences</i>]	189-190
Strong College	261-262
Student Academic Services (SAS)	32, 262, 286
Study Abroad Programs	262-263
Teacher Education & Licensure Programs	263-265
Textile Products Design & Marketing (TDM)	265-268
University Studies for Freshmen (UNS)	268
Western Civilization (WCV)	268
Women's Studies Program (WMS)	268-269
Accelerated Master's Programs for Undergraduates	270-280
BS in Accounting/MS in Accounting	270
BA in Anthropology/MBA	270
BA in Anthropology/MA in Economics	271
BA in Biology/MS in Chemistry	272
BS in Chemistry/MS in Chemistry	272
BA in Chemistry/MBA	273
BA in Economics/MA in Economics	274
BA in Economics/MPA in Public Affairs	274
BA in French/MBA	275
BA in German/MBA	275
BA or BS in Mathematics/MA in Mathematics	276
BA in Music/MBA	276
BA in Physics/MBA	277
BA in Political Science/MA in Economics	278
BA in Political Science/MBA	279
BA in Political Science/MPA in Public Affairs	278
BA in Spanish/MBA	280

DEPARTMENT OF ACCOUNTING (ACC)*Bryan School of Business & Economics*418 Bryan Building
(336) 334-5647<http://www.uncg.edu/bae/acc>**FACULTY***Susan E. Anderson, Associate Professor and Head of Department**Professors Arrington, Collins, Jones (Emeritus), Woelfel, (Emeritus); Associate Professors Cassill, Helms; Assistant Professors Biggart, Harden, Raedy; Lecturers Khanlarian, Leuck, Shepherd***Mission Statement**

The mission of the Department of Accounting of the Joseph M. Bryan School of Business and Economics is (1) to provide high quality programs of education for accounting majors at the undergraduate and graduate levels, (2) to provide high quality courses to support the undergraduate and graduate programs offered by the Bryan School and the University at large, (3) to simulate and support productive, high quality research, scholarship, and publication, (4) to provide service, largely through committee representation to the University, the Bryan School, the Department, the Academic Accounting Community and the Accounting profession, and (5) to foster faculty interaction with the external community that serves the needs of the external community.

The primary goal of the department is to provide programs of quality education in accounting at the undergraduate and graduate levels. The undergraduate program provides an excellent foundation for accounting careers in industry, government and other not-for-profit organizations; is sufficiently broad to qualify graduates for a wide range of entry-level, business-related positions; and prepares students for further graduate-level studies in areas such as accounting, law and business administration. (Also offered as an evening program.)

Accounting Major

Degree: Bachelor of Science

Required: 122 semester hours, to include at least 36 hours at or above the 300 course level

AOS Code: U301

General Requirements

1. Formal admission to the Department of Accounting, including the following:
 - a. Successful completion of ACC 201, 202, 203; ECO 201, 202, 250; ISM 110; and MAT 120 or 191
 - b. Grades of C or better in ACC 201, 202, and 203
 - c. Cumulative GPA of at least 2.0
2. Grades of C or better in ISM 280 and ACC 318
3. 122 semester hours
4. At least 50 percent of the business credit hours required for the degree must be earned at UNCG.

All-University Liberal Education Requirements (AULER) (45 hours)

All students in this program must meet AULER requirements. Areas with specific requirements for this major are indicated below. See pp. 44-46 for a detailed listing of the complete AULER area requirements and courses meeting those requirements.

AULER Area/Required Courses	Sem Hrs
Mathematics (MT) Required: MAT 120 or 191	3
Reasoning and Discourse (RD) Required: ENG 101 or FMS 103 or RCO 101, and CST 341	6
Social and Behavioral Sciences (SB) Required: ECO 201 and 202	6

Major and Related Area Requirements

1. ACC 201, 202, 203, 318, 319, 325, 420, 430; (Transfer credit will be given for Accounting courses at the 300-level or above only by examination.)
2. ECO 201, 202, 250, 300; FIN 315; ISM 110, 280, 360; MGT 301, 309, 312, 330 or 331, 491; MKT 320

Electives

Electives sufficient to complete 122 semester hours required for degree. At least 10 hours of electives must be taken outside the Bryan School of Business and Economics.

1. One 3-hour 500-level accounting course may be elected within the 122 hour degree program.
2. Additional 500-level accounting courses may be taken above the 122 hour degree program.

Honors in Accounting**Requirements**

Six semester hours to consist of:

- 3 hours of ACC 493
- 3 hours of HSS 490 (Senior Project)

Qualifications

- Enrollment in and successful completion of the University Honors Program
- A declared Accounting Major
- Maintenance of at least a 3.3 overall GPA

Recognition

The designation "Honors in Accounting" will be printed on the student's official transcript.

Accelerated Master's Program for Accounting Majors

Interested students should see **Accelerated Master's Programs for Undergraduates** for details about the BS in Accounting/MS in Accounting program requirements.

ACCOUNTING COURSES (ACC)

For Undergraduates

201 Financial Accounting (3:3).

Pr. second semester freshman standing.

Introduction to external financial statements of organizations, emphasizing the use of accounting information in making investment and other decisions. Addresses ethical considerations and role of financial reporting in society.

202 Managerial Accounting (3:3).

Pr. second semester freshman standing.

Introduction to internal accounting and reporting of organizations, emphasizing the use of accounting information used by management and other decision makers within the organization.

203 Double-Entry Formal Accounting Systems (1:1).

Pr. grade of C or better in 201.

Essential aspects of accounting cycle, including journalizing and posting transactions, making necessary adjustments, preparing financial statements and closing the books.

318 Intermediate Accounting I (3:3).

Pr. admission to program or other approved program; grade of C or better in 201, 202 and 203; junior standing.

Focuses on the conceptual framework underlying financial reporting by business enterprises, the processes by which authoritative accounting guidelines are promulgated, and the preparation, presentation, interpretation, and use of financial statements.

319 Intermediate Accounting II (3:3).

Pr. admission to program or other approved program; grade of C or better in 201, 202, 203, and 318; junior standing

The second course in the two-course intermediate accounting sequence. Continues the examination of the preparation, presentation, interpretation, and use of financial statements.

325 Accounting Transaction Processing Systems (3:3).

Pr. admission to program or other approved program; grade of C or better in 201, 202, 203, 318 and ISM 280; junior standing.

Designed to provide an understanding of a variety of accounting subsystems, systems analysis, and design issues reinforced through case studies.

420 Federal Tax Concepts (3:3).

Pr. admission to program or other approved program; grade of C or better in 201, 202, 203, and 318; senior standing.

Tax structure and tax principles. Accounting principles and procedures related to tax accounting. Application of tax and accounting principles to specific problems.

430 Cost Accounting (3:3).

Pr. admission to program or other approved program; grade of C or better in 201, 202, 203, and 318; senior standing.

Costs and cost accounting principles, costing systems, cost determination procedures; control and analytical practices for managerial decision-making.

493 Honors Work (3-6).

Pr. see Honors Program, XXX 493 (p. 174).

• *May be repeated for credit if the topic of study changes.*

499 Independent Research in Accounting (1 to 3).

Pr. admission to program and with permission of Department; senior standing.

• *May be repeated for credit with approval of Department Head.*

Individual study of an issue or problem(s) in accounting of particular interest to the student. Student must arrange time and course requirements with instructor prior to registration.

For Advanced Undergraduates and Graduate Students

530 Comparative Cost Systems (3:3).

Pr. grade of C or better in 430 or MBA 612, admission to Department or other professional program approved by the Department; senior or graduate standing.

Principal topics are cost management systems for strategic planning, controlling, and decision-making; and product costing using concepts or resource consumption. Life cycle costing and world class accounting are emphasized.

540 Auditing Concepts (3:3).

Pr. grade of C or better in 319 and 325, admission to the Department or other professional program approved by the Department; senior or graduate standing.

Theory and practice of operational, compliance, and financial auditing; auditing standards and procedures, ethics, rules of evidence, transaction cycle controls.

542 Specialized Accounting Entities (3:3).

Pr. grade of C or better in 319, admission to Department or other professional program approved by the Department; senior or graduate standing.

Theory and practice associated with business combinations, consolidated financial statements, partnerships, branches, governmental units, nonprofit organizations, international operations, bankruptcy and other accounting topics related to specialized accounting entities.

589 Experimental Course: Business Law (3:3).

Contract and sales law, professional ethics, securities and regulations and relevant laws governing negotiable instruments. Legal issues surrounding partnerships, corporations, and principal-agencies also presented. (Offered FA 99)

Please refer to The Graduate School Bulletin for additional graduate level courses.

AFRICAN AMERICAN STUDIES PROGRAM (AFS)

College of Arts & Sciences—
Special Programs in Liberal Studies

200 Foust Building
(336) 334-5673

<http://www.uncg.edu>

COMMITTEE MEMBERS

Frank Woods, Director, African American Studies Program

Willie L. Baber, Department of Anthropology

Jeutonne Brewer, Department of English

Kathleen Casey, School of Education

Michael Cauthen, Lecturer, African American Studies
Program

Mary V. Compton, Department of Communication

George Dimock, Department of Art

Mary P. Erdmans, Department of Sociology

SallyAnn H. Ferguson, Department of English

Colleen Kriger, Department of History

Carolyn Moore, Department of Social Work

Deborah Pelli, Department of Biology

Lenora Richardson, School of Nursing

Pamela A. Wilson, Office of Multicultural Affairs

Mission Statement

The African American Studies Program is committed to sustaining an academic environment in which African American students and students of every race or ethnicity are motivated to develop to their full potential. Through interdisciplinary courses, the students can achieve an informed appreciation of the history and socioculture of persons of African descent, as well as the history and socioculture of others. Set in an urban institutional environment, the Program offers students an array of scholastic and experiential opportunities. The Program contributes to the social, aesthetic, and ethical development of its students and supports them as they pursue their academic goals. African American Studies nurtures intellectual curiosity, tolerance, and commitment to the ideals of social justice and equality, attributes prized by the University community and society at large.

The program has several objectives:

1. To promote the teaching and learning about the history and experience of blacks in American society as an integral part of the University experience.
2. To add a vital humanistic dimension to the liberal arts undergraduate experience of students in the university by enabling all students, black and white, to learn how blacks have exerted an indelible impact on American society and to assist black students in learning more about their history and background.
3. To provide a global perspective to the University community by presenting students with various opportunities to engage in courses which promote learning about the culture of Africa, individuals in Africa and African diaspora countries.
4. To provide a learning environment for students through courses and activities that develop research, writing, critical thinking and effective communication.

5. To establish and maintain the interdisciplinary nature of the program by offering courses from other departments which reflect and support the major objectives of the program.

Students who wish to propose a Special Program in Liberal Studies minor in African American Studies should contact the Director of African American Studies. The Director or members of the Committee will advise the student in the selection of courses to constitute the minor.

The undergraduate courses listed below focus almost entirely on issues, areas of knowledge, and concerns related to the black experience.

Special Programs in Liberal Studies— African American Studies Minor

AOS Code: U815

Required: minimum of 18 semester hours

Required courses

1. AFS 100 and 210
2. Twelve additional hours to be selected from the following courses: AFS 200, 305; ATY 325, 335; DCE 215, 315; ENG 315, 374, 376; HIS 203, 204, 301, 302, 303, 304, 306, 502, 581, 587; MUS 214, 344; PSC 391; REL 131, 351; SOC 227; Residential College courses with appropriate content and focus.

Recently, HIS 203, 204, 301, 302, 502 and MUS 214 and 344 have been approved to be cross-listed with African American courses.

AFRICAN AMERICAN STUDIES COURSES (AFS)

For Undergraduates

100 Blacks in America (3:3).

AULER/CLER: HP/CHP-CMO

Introduction to African-American culture through an historical and social perspective. (FA,SP)

200 African American Art History (3:3).

The development of African American art placed within the context of mainstream American art and the history of the blacks in this country.

210 Blacks in American Society: Social, Economic, and Political Perspectives (3:3).

AULER/CLER: SB/CSB

Social, political, economic experience of blacks in the United States. Topics include the black family, Civil Rights Movement, black politicians, and blacks in the labor market.

305 Special Topics in African American Studies (3:3).

Pr. 100 or permission of instructor.

- May be repeated once for credit when topic varies.

An in-depth study of a selected topic or topics in African American Studies involving directed reading and research. (FA/SP)

310 The Portrayal of African Americans in Film (3:3).

An examination of African American film roles as a reflector of America's perception of black character and behavior. Various film genres will be considered for insight into movie portrayals as social commentary. (FA)

400 Independent Study (1-3).

Pr. permission of Director of African American Studies and faculty mentor.

Intensive independent study on special topics related to the African American experience. (FA,SP,SU)

493 Honors Work (3-6).

See prerequisites under Honors Program, XXX 493 (p. 174).

• *May be repeated for credit if the topic of study changes.*

DEPARTMENT OF ANTHROPOLOGY (ATY)

College of Arts & Sciences

426 Graham Building

(336) 334-5132

<http://www.uncg.edu/ant/anthro.html>

FACULTY

*Joseph B. Mountjoy, Professor and Head of Department
Professors Baber, Bartel, Fitzgerald, Helms; Associate
Professor Sandford; Adjunct Professor Hoffman; Assistant
Professor Andreatta; Adjunct Assistant Professor Jackson;
Lecturers Bogdan, Bruner*

Anthropology is a broad discipline which includes physical anthropology — the study of humans as biological animals; cultural anthropology — the study of humankind in a cultural perspective; archaeology — the recovery and interpretation of ancient human biological and cultural remains; and linguistics — the study of language in culture and society.

The general undergraduate major provides for extensive study in cultural anthropology, archaeology, linguistics, and physical anthropology. Majors who develop a particular interest in one of the subdisciplines may pursue a concentration in that area up to a maximum of 60 hours. Majors have opportunities to develop mentoring relationships with members of the faculty on current research projects as well as fieldwork projects. Internships in various agencies are also available.

Anthropology as a major prepares individuals to pursue many avenues of career development. It is the basis for a career as a professional anthropologist. Anthropology combined with other courses of study as double majors enhances career possibilities and professional development. There are, however, increasing opportunities for anthropologists to work in government agencies and business. In such settings, the knowledge which they have may be applied to the solution of human problems.

Through the accelerated master's program, an anthropology major may earn both a master's degree in a related field and a bachelor's degree in anthropology in approximately five years. Majors must begin planning early in this program as well as obtaining careful advising. Opportunities exist for an MA in Economics and a Masters of Business Administration.

Anthropology Major

Degree: Bachelor of Arts

Required: 122 semester hours, to include at least 36 hours at or above the 300 course level

AOS Code: U101

The General Anthropology Major provides training in human biological, social and behavioral science within the broader framework of a liberal arts education. The program presents a holistic view of the nature of humans in society, past and present, through courses in linguistics, prehistory, physical anthropology, and cultural anthropology. It provides a solid foundation for both a basic liberal arts education as well as for one of the concentrations in anthropology.

College of Arts and Sciences Liberal Education Requirements (CLER) (54-55 hours)

All students must meet the All-University Liberal Education Requirements (AULER). The College of Arts and Sciences, however, has established liberal education requirements for its programs which, while including those of AULER, contain additional requirements in several categories. Therefore, students following this program should adhere to the College requirements. Please note that students who satisfy the College Liberal Education Requirements (CLER) will also satisfy the All-University Liberal Education Requirements (AULER). See pp. 50-51 for a complete description of the College requirements and pp. 44-46 for a listing of courses meeting AULER/CLER requirements.

Many of the anthropology courses listed as AULER and CLER courses also count towards the anthropology major:

Analytic & Evaluative Studies (AE, CAE): ATY 213, 360

Natural & Life Science (NS, CLS): ATY 253, 331

Non-Western Studies (NW, CNW) ATY 100, 325, 330, 333, 335, 337, 345

Social & Behavioral Science (SB, CSB): ATY 212, 258

Major Requirements

Minimum 24 semester hours in anthropology above the 100-level to include the following.

Core Courses

1. ATY 213, 253, 360, 387, 411
2. Two courses at the 400 or 500 level
3. Electives to complete the major requirements

Although not a requirement beyond the 24 hours minimum, majors may choose to take additional courses in general anthropology. The additional courses may also be in one of the subdisciplines:

Archaeology

Ethnology

Linguistic Anthropology

Physical Anthropology

Majors in consultation with a faculty member in the subdiscipline will select the appropriate courses.

Related Area Requirements

Majors who follow a plan for one of the accelerated master's programs should satisfy the related area requirements for that program.

Electives

Electives sufficient to complete the 122 semester hours required for degree.

Honors in Anthropology

Requirements

Six semester hours to consist of:

- 3 hours of ATY 493 (Honors Work) or ATY 595 (Contemporary Issues in Anthropological Theory)
- 3 hours of HSS 490 (Senior Thesis or Project) directed or co-directed by a member of the Anthropology Department.

Qualifications

- Enrollment in and successful completion of the University Honors Program
- A declared Anthropology Major
- Maintenance of at least a 3.3 overall GPA

Recognition

The designation "Honors in Anthropology" will be printed on the student's official transcript.

Anthropology as a Second Major

Required: minimum of 24 semester hours

Because of its holistic approach to human behavior, anthropology connects with many other disciplines both academically and professionally. Completion of anthropology as a second major is a good choice for students in interdepartmental programs in archaeology, linguistics, international studies, social studies, as well as programs in nutrition, history, classical studies, religious studies, geography, environmental studies, biology, women's studies, public health and African American studies. Students who double major in anthropology and another discipline must complete all major requirements in both areas as well as the general requirements for the degree which they are seeking.

Anthropology Minor

Required: minimum of 15 semester hours

All minors are required to take ATY 212. In addition they must select a minimum of 12 hours at the 200 level or above. The following suggested course sequences may be of interest to students pursuing specific majors and with certain career objectives.

1. General Anthropology — ATY 213, 253, 360 387, 411
2. Ethnology/Ethnography — especially useful for majors in social studies, history, geography, economics, and international studies. Courses recommended include ATY 213, 325, 330, 333, 335, 337, 371 and 476
3. Linguistics — especially useful for majors in language arts, a foreign language, English, deaf education, speech pathology, social studies, and international studies. Course recommended include ATY 385, 387, 585, and 587.
4. Archaeology — especially useful for majors in classical studies, geography, and environmental studies. Courses recommended include ATY 253, 258, 360, 362, 533, and 553.
5. Physical Anthropology — especially useful for majors in archaeology, biology, chemistry, nutrition, and psychology. Courses recommended include ATY 253, 331, 553, 555, and 559.

Students in consultation with a member of the department may plan a minor to enhance their career objectives as they choose. They may also take approved independent study courses or approved selected topics courses.

Anthropology with Teacher Licensure in Social Studies

AOS Code: U102

Students majoring in anthropology may seek Initial "A" teacher licensure in comprehensive social studies with an endorsement in anthropology. Completion of licensure requirements will allow majors to teach Social Studies as well as anthropology in secondary school. Please see **Teacher Education Programs** for complete requirements. Many of the requirements for licensure satisfy liberal education requirements in the college as well as for the major and the Social Studies requirements. Majors who wish to pursue "A" licensure in social studies should consult with the departmental Social Studies committee representative.

Accelerated Master's Programs for Anthropology Majors

Interested students should see **Accelerated Master's Programs for Undergraduates** for details about the BA in Anthropology/MBA or MA in Economics program requirements.

ANTHROPOLOGY COURSES (ATY)

For Undergraduates

100 Contemporary Non-Western Cultures (3:3).

AULER/CLER: NW/CNW

- *Freshmen only.*

A survey of contemporary non-Western societies which emphasizes their distinctive cultural characteristics and how these relate to changes taking place in the world today.

201 Man in Nature (3:3).

Anthropology's answers to the question, "What is Man?" A basic understanding of the human condition, i.e., man and his place in nature. Anthropology and human problems.

212 General Anthropology (3:3).

AULER/CLER: SB/CSB

- *Open to freshmen.*

Survey of general anthropology. Includes an inquiry into human origins, prehistory and comparative study of culture.

213 Cultural Anthropology (3:3).

AULER/CLER: AE/CAE

Cultural anthropology attempts to stimulate interest in basic questions about human nature and human adaptation, including major theoretical approaches, the nature of field work, and an examination of selected topics.

253 Introduction to Physical Anthropology (3:2:3).

AULER/CLER: NS/CLS

Study of human biological variation and evolution; includes contrasting non-human primate traits, fossil man, population genetics of racial formation, individual growth and development and human engineering.

258 World Prehistory (3:3).*AULER/CLER: SB/CSB*

Development of culture from its paleolithic beginnings through the rise of early civilizations.

325 Race and Culture Contact in the Caribbean (3:3).*AULER/CLER: NW/CNW*

Types of social systems and cultural patterns in the West Indies arising from relations between Europeans, West Africans, and Asians, with implications for development, social change and identity.

330 Cultures of North American Indians (3:3).*AULER/CLER: NW/CNW*

Traditional ways of life of indigenous people of North America.

331 Human Variation (3:3).*AULER/CLER: NS/CLS*

Physical differences within and between human populations: their source and effect.

333 Latin American Societies and Cultures (3:3).*AULER/CLER: NW/CNW*

Tribal and peasant groups with special emphasis on their place in contemporary Latin America.

335 Cultures of Africa (3:3).*AULER/CLER: NW/CNW*

Study of the peoples of Africa emphasizing family organization, religion, political organization, languages and urbanism. Includes a study of African novelists.

337 Cultures of the Pacific (3:3).*AULER/CLER: NW/CNW*

Ethnographic study of Pacific cultures, focusing on language, physical characteristics, psychology and culture contact.

348 Man and the Future (3:3).

Role of anthropology in understanding human problems of today and tomorrow. Emphasis on the sociocultural dimension of human problems and their solutions.

357 Monkeys, Apes, and Humans (3:3).

An overview of primatology — the study of prosimians, monkeys, apes, and humans. Involves in-depth study of selected primates as well as discussion of major theoretical issues and ways in which the study of nonhuman primate behavior helps illuminate human evolutionary history.

360 Method and Theory in Modern Archaeology (3:3).*AULER/CLER: AE/CAE*

Analysis and evaluation of methods, theories and concepts necessary for recovery and interpretation of cultural information about past societies relevant for anthropological goals. Includes issues of historiography, epistemology and ethics.

378 Historical Archaeology Field Techniques (3:0:6).

Archaeological excavation of historic period sites. Techniques of excavation, recording, surveying, and artifact analysis.

385 Language and Culture (3:3).

A survey of verbal and nonverbal behavior cross-culturally. Emphasis on the use of language in the speech community, gestures, body languages, expressive behavior, verbal art and language learning.

387 Modern Linguistics (3:3).

Systematic investigation of the general properties of language, the universal properties found in all languages, and the specific properties of the grammars of individual languages. Includes linguistic differences found in selected dialects of American English.

411 History of Anthropological Theory (3:3).

Developments in history of Western thought and study of culture leading to the emergence of anthropology as a scientific field.

462 Archaeology of the Southeastern United States (3:3).

Investigation of Indian cultural development in the United States from the Mississippi River Basin to the Atlantic Coast, from earliest evidence to the European Contact Period, with special emphasis on the context of the East in the archaeology of North America and North Carolina as a part of the East. Involves some field trips and/or laboratory experience.

476 Methods in Data Collection and Analysis in Cultural Anthropology (3:3).

Review and discussion of major methodological principles and techniques used in anthropology. (Alt SU) (Formerly ATY 477)

478 Field Methods in Archaeology (3:3).*Pr. permission of instructor.*

Methods, techniques and theories of archaeological field investigation. Includes site survey, mapping, systematic sampling and controlled excavation.

479 Analysis of Archaeological Data (3:3).*Pr. permission of instructor.*

Instruction on proper treatment of material recovered through archaeological investigation. Includes classification, statistical manipulation of data, seriation, and analysis of spatial and temporal dimensions. Attention to special analytical techniques (e.g., C14 dating, chemical analysis, faunal analysis) with stress on ecological interpretation.

480 Ethnographic Field Methods in Cultural Anthropology (4:3:6).*Pr. 476 or permission of instructor.*

Course applies qualitative research techniques (fieldnotes, participant and casual observations, interviews, data interpretation), and statistical techniques that supplement ethnographic description and analysis at field sites. (Alt SU)

493 Honors Work (3-6).*Pr. see Honors Program, XXX 493 (p. 174).*

- *May be repeated for credit if the topic of study changes.*

497, 498 Special Problems in Anthropology (1 to 3), (1 to 3).*Pr. permission of faculty member with whom student wishes to work.*

Opportunity for students to have directed instruction on problems of special interest.

For Advanced Undergraduates and Graduate Students

501, 502 Selected Topics in Anthropology (3:3), (3:3).

Pr. major in anthropology or permission of instructor.

- *May be repeated for credit when topic varies.*

Opportunity for advanced students to study in depth topic or issue of special interest.

520 Economic Anthropology (3:3).

Pr. 212, 213, or 3 hours of social science.

An analysis of the economic organization of tribal and peasant peoples with special attention given to their participation in a world economy; emphasis is on economic models of social change.

524 Applied Anthropology (3:3).

Application of anthropological method and theory in situations of directed sociocultural change.

526 Anthropological Perspectives on Food and Agriculture (3:3).

Pr. 213

Examines the linkages among food producers, marketing strategies, and natural resource use in different cultures, and explores the influence of agriculture on society and the environment. (Alt SP)

529 Culture Change (3:3).

Development of culture and analysis of acculturation stemming from contacts of peoples of different cultural heritages.

531 Latin American Culture (3:3).

- *Not open for credit to graduate students in anthropology.*

Development of Latin American culture, its characteristics, variations, and significance. Directed especially toward present and future teachers.

533 Archaeology of Mexico (3:3).

Pr. permission of instructor.

Major prehispanic cultural developments in Mexico with emphasis on internal cultural change (from early man to rise of great civilizations such as Aztec and Maya) and relationships with adjacent areas.

547 Belief and Value Systems (3:3).

Examination of sacred and secular beliefs in cross-cultural perspective. Emphasis on symbols, ritual, and their functions.

550 Anthropological Examination of Sex Roles (3:3).

Nature and variations in sex roles, emphasizing female roles. Biological and sociocultural determinants of role differences.

553 Human Identification (3:2:3).

Pr. 253 or 3 hours of biological science.

Anthropological study of aspects of the human body that includes identification of individual bone and fragments, sex differences, age changes in bone and teeth, dermatoglyphics, ABO blood groups, paleopathology, and somatology of living individuals.

555 Human Evolution (3:3).

Pr. 253 or 3 hours of biological science.

Biological and cultural evolution of humans from prehuman forms.

557 Primate Behavior (3:3).

Pr. 253 or permission of instructor.

An overview of primatology and of methods for studying the behavior of prosimians, monkeys, and apes. Involves experience in data collection, computerized data analysis, and producing a scientific report.

559 Disease and Nutrition in Ancient Populations (3:3).

Pr. 253 or FNS 213 or 3 hours of biological science.

Evaluation of past disease and nutritional status using skeletal remains and other tissues. Topics include differential diagnosis of pathology. Analysis of mummified material, and chemical methods of dietary reconstruction.

560 Anthropology and the Teaching of World Studies (3:3).

- *Not open to undergraduate majors in anthropology.*

Concept of culture as a foundation for teaching about cultures. Related anthropological concepts and their significance for social studies. Objectives in teaching world studies. Anthropological materials and resources for social studies teacher.

571 Ethnographic Methods (3:3).

Pr. graduate status or advanced undergraduate in Anthropology, Geography, History, Political Science, or Sociology.

A guide to the conduct of ethnographic research; an introduction to culture theory, the elements of research design, data collection and analysis, and the sociological significance of an interpretative paradigm.

576 Culture and Personality (3:3).

Cross-cultural analysis of effect and influence of culture and group membership on development of personality.

583 Culture and Society (3:3).

- *Not open for credit to anthropology majors.*
- *May not be taken for credit by students who have prior credit for ATY 213.*

Concepts of culture and society and their employment in understanding human behavior in a cross-cultural context.

585 Social Dialects (3:3).

Consideration of differences in social dialects (speech patterns) among males and females, social classes, regions, and ethnic groups. Includes attitudes about social dialects, models for describing social dialect differences, and consequences of social dialects.

587 Foundations of Linguistic Theory (3:3).

Pr. permission of instructor.

An in depth study of modern linguistic theory and its historical antecedents. An extensive background in a language related discipline is required. Application of linguistic theory will be included.

595 Contemporary Issues in Anthropological Theory (3:3).

Pr. Senior status in anthropology, or permission of instructor.

An analysis of contemporary issues in anthropological theory and in the subfields of anthropology.

597, 598 Special Problems in Anthropology (3), (3).

Pr. permission of faculty member with whom student wishes to work.

Opportunity for advanced students to undertake independent study or research of special interest.

ARCHAEOLOGY PROGRAM

College of Arts & Sciences—
Special Programs in Liberal Studies

237 McIver Building
(336) 334-5214

<http://www.uncg.edu/arc>

COMMITTEE MEMBERS

Jeffrey S. Soles, Chair, Archaeology Program, Department
of Classical Studies

Brad Bartel, Department of Anthropology

Joseph B. Mountjoy, Department of Anthropology

Jeffrey C. Patton, Department of Geography

Mary Kaye Sandford, Department of Anthropology

Roy Stine, Department of Geography

The Special Programs in Liberal Studies major with a concentration in Archaeology introduces students to the ancient civilizations and cultures of the Old and New Worlds and to the analytical tools that facilitate their study. The major is designed to develop both anthropological and historical perspectives in archaeological research, to encompass the range of prehistoric to early historic cultures in the Old and New Worlds, and to introduce the theoretical concepts and methodological techniques appropriate to archaeological research.

Special Programs in Liberal Studies Major— Concentration in Archaeology

Degree: Bachelor of Arts

Required: 122 semester hours, to include at least 36
hours at or above the 300 course level

AOS Code: U808

College of Arts and Sciences Liberal Education Requirements (CLER) (54-55 hours)

All students must meet the All-University Liberal Education Requirements (AULER). The College of Arts and Sciences, however, has established liberal education requirements for its programs which, while including those of AULER, contain additional requirements in several categories. Therefore, students following this program should adhere to the College requirements. Please note that students who satisfy the College Liberal Education Requirements (CLER) will also satisfy the All-University Liberal Education Requirements (AULER). See pp. 50-51 for a complete description of the College requirements and pp. 44-46 for a listing of courses meeting AULER/CLER requirements.

Major Requirements

Minimum 30 semester hours distributed as follows.

- 1. Core Requirements (12 hours)**
 ATY 258 World Prehistory
 ATY 360 Modern Archaeology
 CCI 211 Introduction to Classical Archaeology (Greece)
 CCI 212 Introduction to Classical Archaeology (Rome)
- 2. Area Requirements (6 hours with 3 hours from each category)**
 Old World Archaeology:
 ATY 501 Selected Topics in Anthropology (European Archaeology)
 CCI 312 The Art and Archaeology of Egypt
 CCI 313 Archaeology of the Aegean
 CCI 314 Ancient Cities
 New World Archaeology:
 ATY 462 Archaeology of the Southeastern United States
 ATY 533 Archaeology of Mexico
- 3. Analytical Methods and Techniques (6 hours with no more than 3 from ATY 378, ATY 478, CCI 401)**
 ATY 378 Historical Archaeology Field Techniques
 ATY 478 Field Methods in Archaeology
 ATY 479 Analysis of Archaeological Data
 ATY 553 Human Identification
 CCI 401 Archaeological Practicum
 GEO 314 Physical Geography: Landscape Processes
 GEO 323 Air Photo and Remote Sensing
- 4. Related Area Electives (6 hours from any of the above courses or the following related courses)**
 ART 201 Ancient Art
 ART 281 Ceramics I
 ART 285 Photography
 ATY 213 Cultural Anthropology
 CCI 450 Internship in Classical Studies
 GEO 321 Cartography
 HIS 220 The Ancient World
 PHI 325 Introduction to the Philosophy of Science

Under special circumstances and with the permission of the Committee, some required courses may be substituted for others.

Electives

Electives sufficient to complete 122 semester hours required for degree.

Archaeology Minor

Required: minimum of 15 semester hours

The Archaeology minor requires completion of a minimum of 15 hours with 9 hours chosen from the Core Requirements and 3 hours chosen from each category of the Area Requirements.

DEPARTMENT OF ART (ART)

College of Arts & Sciences

162 McIver Building
(336) 334-5248

<http://www.uncg.edu/art>

FACULTY

Pat Wasserboehr, Associate Professor and Head of Department

Professors Goldstein, Lee; Associate Professors Aichele, Cohen, Doren, Gottsegen, Kotani, Maggio, Rice; Assistant Professors Ananian, Dimock, Dunnill, Gerhart, Lixl-Purcell, McClanan

The Department of Art offers the following degree programs:

BFA art major, concentrations in art education I & II, design, painting, and sculpture

BA art major, concentrations in art history, museum studies, and studio art

MEd art major

MFA studio art major, with or without teacher licensure

The department believes that at the undergraduate level students are best served by a liberal university education with a specialization in art. Specialized degree programs emphasize the traditional disciplines of painting, sculpture, design, art history, and art education. Students seeking vocational specializations should pursue relevant post-baccalaureate studies.

Freshmen art majors are advised in CASA during the freshman year. Before the beginning of the sophomore year, students should contact Student Academic Services to request a faculty advisor in the Art Department.

All transfer students should make an appointment with the department's Director of Undergraduate Advising for a portfolio review to approve transfer credit.

Courses in drawing, painting, and sculpture in the 20's, 30's, and 50's series emphasize working from observation. Still life, landscapes, interior environments, and the human figure are the primary sources of study from which students work toward developing basic artistic/observational skills. Courses in design and the crafts in the 40's, 70's and 80 to 84 series focus on the inherent systemic logic or functional requirements of works of art.

Only those students enrolled in a degree program with a full-time load of courses may use the space, equipment, and facilities of the Art Department. Part-time students may use only the facilities directly connected with the courses in which they are enrolled.

The faculty includes artists and historians of acknowledged accomplishment in their areas of specialization. All members of the faculty teach at the undergraduate level in well-equipped facilities on the north side of McIver Building and in the Cone Art Building.

The Weatherspoon Gallery, housed in the Cone Art Building, sponsors a program of exhibitions and lectures that complement the Art Department's curriculum.

Art Major

Degree: Bachelor of Fine Arts

Required: 128 semester hours, to include at least 36 hours at or above the 300 course level

Available Concentrations and AOS Codes:

Design (including Ceramics & Photography), U111

Painting (including Drawing & Printmaking), U113

Sculpture, U115

The BFA program allows a more intense concentration in studio work than is available in a BA program. This concentration is gained by extending the program for the equivalent of one summer session. Because of the number of required courses, junior transfers cannot expect to complete a BFA program in two years.

All-University Liberal Education Requirements (AULER) (45 hours)

All students in this program must meet AULER requirements. See pp. 44-46 for a detailed listing of the complete AULER area requirements and courses meeting those requirements.

In addition to completing AULER requirements, candidates for BFA degrees must complete two writing-intensive courses; these may be selected from AULER courses, including ART 100 and 101, and/or from the four upper-level art history courses required of studio majors.

Major Requirements

Core studio courses for major concentrations may be closed to students who are not enrolled in a degree program full-time.

Core Courses for all Concentrations

1. ART 100 or 101
2. Four art history courses above 100 level
3. Art 120, 140, 150, 220, 221
4. ART 498 and 499 to be taken in the senior year. All students must submit three (3) ready-to-exhibit works to the senior juried show, usually held in the spring semester.

Design Concentration

1. ART 120, 140, 150, 220, 221, 241, 285, 347
2. Advanced design courses from those numbered in 40's, 70's or 80's: 10 semester hours
3. ART 498 and 499. Independent Study projects should be in graphic design, ceramics, photography, or another appropriate area of design specialization.
4. Art or related electives: 8 semester hours (choose from 300-level or above)

Painting Concentration

1. ART 120, 140, 150, 220, 221, 231, 232, 335, 337
2. Printmaking: 4 semester hours
3. ART 498 and 499. Independent Study projects must be in painting, drawing, or printmaking.
4. Art or related electives: 8 semester hours (choose from 300-level or above)

Sculpture Concentration

1. ART 120, 140, 150, 220, 221, 252 or 253, 353, 355, 356
2. Art 498 and 499. Independent Study projects must be in sculpture.
3. Art or related electives: 8 semester hours (choose from 300-level or above)

Electives

Electives sufficient to complete the 128 semester hours required for the degree.

Art Major

Degree: Bachelor of Fine Arts

Required: 128 semester hours, to include at least 36 hours at or above the 300 course level

Available Concentrations and AOS Codes:

Art Education I, U107

Art Education II, U109

All studio art students who seek teacher licensure in art must take a BFA under one of two concentrations: Art Education I offers academic breadth, Art Education II offers concentration in a studio discipline. Junior transfers cannot expect to complete these programs in two years.

All-University Liberal Education Requirements (AULER) (45 hours)

All candidates for BFA degrees with a concentration in Art Education must complete AULER requirements. See pp. 44-46 for a detailed listing of the complete AULER area requirements and courses meeting those requirements.

In addition, candidates for BFA degrees must complete two writing-intensive courses; these may be selected from AULER courses and/or from upper-level art courses.

Major Requirements

Art Education I (General Art) Concentration

1. ART 100 or 101
2. Four additional courses in Art History above the 100 level
3. ART 120, 140, 150, 220, 221
4. Painting, Design: 2 semester hours in each
5. Crafts: 6 semester hours
6. Art or related electives: 7 semester hours
7. Art Education courses: 360 (junior year); 363, 365, 463 and 465 (senior year)
8. Concentration in one studio area (Design, Painting or Sculpture) of 9 semester hours above the 100-level.

Art Education II (Studio Art) Concentration

1. Same as Art Education I, numbers 1 through 7
2. Independent Study in ART 498 and 499 or approved substitutes: 4 semester hours
3. Single studio specialization, including at least 4 semester hours of independent studio (ART 498 and 499 or approved substitute) in this specialty: 10 semester hours

Related Area Requirements

(See "Teacher Education" for full explanation.)

1. AULER requirements as identified within each major
3. HEA 201 Personal Health
3. PSY 121 General Psychology
4. ELC 381 The Institution of Education
5. CUI 450 Psychological Foundations of Education
6. CUI 470 Reading Education

Electives

Electives sufficient to complete the 128 semester hours required for the degree.

Admission to Student Teaching:

During the junior year students must apply for admission to the student teaching semester. Art Education methods courses 363 and 365 are prerequisites to student teaching and are taken in the fall semester of the senior year. Student Teaching 463 and 465 are taken in the spring semester.

Student teaching admission requirements include the following:

1. Speech screening and medical clearance
2. Grade point average of at least 2.7
3. Art 360, Foundations of Art Education, which includes pre-student-teaching practicum
4. Completion of 12 semester hours following admission to teacher education
5. Evidence of teaching readiness competencies as set and evaluated by the department.

Art Major

Degree: Bachelor of Arts

Required: 122 semester hours, to include at least 36 hours at or above the 300 course level

Available Concentrations and AOS Codes:

Art History, U103

Studio Art, 105

Museum Studies, U106

The Art History Concentration is an academic, liberal arts program with emphasis on the visual rather than the verbal tradition. Students who wish to pursue a professional career in this discipline should plan to enter a PhD program after graduation. In preparation for doctoral work, they should acquire a fluent reading knowledge of two foreign languages; German and French are usually recommended.

The Museum Studies Concentration offers specialized courses in curatorial projects and other museum functions. Students are encouraged to make use of the resources in the Weatherspoon Art Gallery.

The Studio Concentration combines a liberal arts education with the development of studio skills.

College of Arts and Sciences Liberal Education Requirements (CLER) (54-55 hours)

In addition to meeting the All-University Liberal Education Requirements (AULER), students in BA art programs must satisfy College of Arts and Sciences (CLER) requirements. Please note that students who satisfy the College Liberal Education Requirements (CLER) will also satisfy the All-University Liberal Education Requirements (AULER). See pp. 50-51 for a complete description of the College requirements and pp. 44-46 for a listing of courses meeting AULER/CLER requirements.

Major Requirements

Minimum 33 semester hours in art, depending on concentration

Art History Concentration

1. ART 100 or 101, 201, 202, 203, 204
2. Studio Art: 6 semester hours
3. Art History above the 200 level: 12-24 semester hours.

Museum Studies Concentration

1. ART 100 or 101, 201 or 202, 203 and 204
2. Two courses from ART 120, 140, 150
3. 15 additional semester hours of Art History, Studio Art, or approved related electives above the 200 level
4. ART 590 (taken in the junior year)
5. ART 400
6. ART 401 or ART 393 or HIS 545a or b

Studio Art Concentration

1. ART 100 or 101
2. Two courses from ART 120, 140, 150
3. Art History above the 100 level: 12 semester hours
4. Studio Art above the 100 level: 12-24 semester hours (at least 12 hrs should be at the 300-level)
5. Enrollment in independent study courses (optional for qualified students)

Related Area Requirements

No specific courses required.

Electives

Electives sufficient to complete the 122 semester hours required for the degree.

Honors in Art**Requirements**

Six semester hours to consist of:

- 3 hours of ART 493 (Honors Work)
- 3 hours of HSS 490 (Senior Thesis or Project) directed or co-directed by a member of the Department of Art

Qualifications

- Enrollment in and successful completion of the University Honors Program
- A declared Major in Art (BFA or BA)
- Maintenance of at least a 3.3 overall GPA
- A grade of B+ or better in HSS 490

Recognition

The designation "Honors in Art" will be printed on the student's official transcript.

Art As A Second Major

Students who wish to declare a second major in art must complete all requirements listed above under the degree (BFA or BA) and concentration selected.

Art Minor

Required: minimum of 15 semester hours

An Art Minor requires 15-19 semester hours of studio and/or art history courses. A Minor in Art History requires 3 hours in ART 100 or 101 and 12 additional hours of 200-level or above art history courses. A Minor in Studio Art requires 3 hours in ART 100 or 101 and core studio courses ART 120, 140, 150, 220, 221.

ART COURSES (ART)

Art courses are listed under the following headings: Studio, Art History, Art Education, and Museum Studies

STUDIO Courses**For Undergraduates****120 Drawing and Pictorial Composition (4:2:6).**

Basic course in principles and practice of drawing in various media and principles of pictorial composition. (FA,SP)

140 Design I (4:2:6).

Basic course in fundamentals of design. Work in two and three dimensions. (FA,SP)

150 Clay Modeling (4:2:6).

General course in preparation, designing, and modeling in clay. (FA,SP)

220 Drawing and Pictorial Composition II (2:1:3).

Pr. 120.

An expansion and in-depth exploration of the basic principles of drawing and pictorial composition covered in ART 120. (FA,SP)

221 Life Drawing I (2:1:3).

Pr. 220.

Figure drawing from the model. (FA,SP)

226 Woodcut and Wood Engraving (2:1:3).

Pr. 120 or 140.

Woodblock relief techniques as a printmaking medium. (Not offered every year.)

228 Etching I (2:1:3).

Pr. 120 or 140.

Intaglio techniques as a printmaking medium. (FA,SP)

229 Lithography I (2:1:3).

Pr. 120 or 140.

Planographic techniques as a printmaking medium. (FA,SP)

231 Techniques of Painting (2:1:3).

Pr. 120.

Materials and characteristic processes of major techniques. (FA)

232 Painting I (2:1:3).

Pr. 120.

Basic course which uses observation as a vehicle for learning the fundamentals of oil painting.

241 Design II with a Computer (2:1:3).

Pr. 140.

Introduction to the computer as a design tool and art medium. A variety of imaging applications introduced through design studio problems and visual problem solving.

252 Techniques of Sculpture (2:1:3).

Pr. 150.

Tools, materials and characteristic processes of major techniques.

253 Sculpture I (2:1:3).

Pr. 150.

Working from observation, students will increase their perceptual ability and skills through studio assignments. Emphasis on the comprehension of forms and structures in space.

275 Metal Crafts I (2:1:3).

Pr. 140 or 150.

Techniques required to make jewelry and small art objects from copper, brass and precious metals. Includes gem and stone setting.

281 Ceramics I (2:1:3).

Basic course with emphasis on handbuilt forms. (FA,SP)

285 Photography I (3:1:6).

Pr. 140, or permission of instructor.

Equipment and basic techniques of photography. Students must purchase film and papers. 35 MM camera required. (FA,SP)

321 Life Drawing II (2:1:3).

Pr. 221.

- *May be repeated for credit with consent of instructor and department head.*

Continuation of 221. (FA,SP)

322 Experimental Course: Variable Topics in Drawing (2:1:3).

Pr. 221.

Practice and study of traditional and contemporary methods of drawing in a variety of media and genres. (Offered FA99)

323 The Arts as Human Experience (3:3).

AULER/CLER: FA/CFA

An examination of the meaning of the arts experience, including its historical and personal significance. Includes reading and related work in art, dance, drama and music. (Same as BCT 323, DCE 323, MUS 323.)

335 Painting II (4:2:6).

Pr. 232.

Studio course with substantial work from the model. Emphasis on development of control of the medium for pictorial purposes.

337 Painting III (4:2:6).

Pr. 335.

Studio course with work from the model and other subject matter; emphasis on control of pictorial elements and individual development.

340 Design III (2:1:3).

Pr. 140 and 241.

Advanced study of design fundamentals with emphasis on advanced execution and content. (FA,SP)

341 Letters, Signs and Symbols (2:1:3).

Pr. 140 and 241.

Letter forms, signs and symbols as configurations for design study.

343 Techniques of Structures (4:2:6).

Pr. 340.

Theory and craftsmanship of small structures. Emphasis on aesthetic and mechanical characteristics of common materials.

344 The Electronic Darkroom (3:3:3).

Pr. 241; or permission of instructor; 285 recommended.

Studio based exploration of photography, graphic design, and digital imaging. A range of image capture and output techniques investigated along with computer image manipulation software applications. (Alt years)

345 Three-Dimensional Design (2:1:3).

Pr. 10 s.h. of studio art including 140.

Development of three-dimensional systems as objects and as environments.

346 Kinetic Design (2:1:3).

Pr. 10 s.h. hours of studio art including 140.

Motion and time sequence in two-dimensional and three-dimensional design.

347 Color Theory (2:1:3).

Pr. 140.

Major color theories and systems. Projects using properties of color in pigments, transparencies and projected light. (FA,SP)

348 Metal Sculpture (2:1:3).

Pr. 252 or 253.

Studio course in non-cast metal sculpture techniques and concepts. Basic welding and fabrication of metal as a sculpture medium.

353 Metal Casting (4:2:6).

Pr. 252 or 253 or permission of instructor.

Basic course in casting metal as a sculpture medium. Theory and practice of moldmaking and foundry processes.

355 Sculpture II (4:2:6).

Pr. 252 or 253.

Sculpture as a plastic idiom in creating forms in space. Emphasis on the development of individual expression.

356 Sculpture III (4:2:6).

Pr. 355.

Advanced undergraduate work with emphasis on individual sculpture development.

373 Design Methods for the Crafts (4:2:6).

Pr. 100 or 101, 140, or consent of instructor.

Sources of and approaches to crafts design with materials such as wood, fiber, metal and paper. Exploration of sources of design in natural and man-made worlds. Recommended for Art Education majors.

375 Metal Crafts II (2:1:3).

Pr. 275.

Advanced work in techniques required to make jewelry and small art objects from copper, brass, precious metals.

381 Ceramics II (2:1:3).

Pr. 281 or consent of instructor.

Wheel-thrown forms; glazing and decorating techniques. (FA,SP)

382 Ceramic Glaze Techniques (2:1:3).

Pr. 281.

Glaze formulae; mixing and testing of glazes, glaze application, the care and operation of equipment. (SP)

384 Photojournalism (3:1:2).

Pr. 285 or permission of instructor.

Course examines some aspects of photojournalism, dealing with photographs which answer questions of Who, What, When, Why, Where, and How; photographs which convey important information about the human condition. (FA)

385 Photography II (3:1:6).

Pr. 285 or portfolio and permission of instructor.

Special techniques including those used in research laboratories; work with special types of film. Students must purchase films and papers.

387 Color Photography (3:1:5).

Pr. 285.

An introduction to the basic processes used to produce color photographs and to an understanding of color photography as art.

388 Experimental Course: Photographic Interaction (3:1:6).

Pr. 285.

Course expands the boundaries of image-making in still-life, in nature and in human relationships. Includes advanced techniques in printing and sequencing images. (Offered SP99)

393 Practicum/Internship in Art Careers (1-3).

Pr. prior written approval of supervising instructor and department head, with written agreement of expectations from sponsor.

• May be repeated for credit.

Practical experience for art majors for developing career goals and skills.

428 Etching II (2:1:3).

Pr. 228.

• May be repeated for credit with consent of instructor or department head.

Continued development of etching techniques introduced in Etching I. Emphasis placed on supervised independent work consistent with students' personal artistic goals. (FA,SP)

429 Lithography II (2:1:3).

Pr. 229.

• May be repeated for credit with consent of instructor or department head.

Continuation of ART 229 with additional emphasis on multi-color imagery and the integration of advanced lithographic processes in students' assignments.

439 Painting: Selected Media (2:1:3).

Pr. 120, 220.

Special techniques and pictorial problems of various paint media.

440 Books and Images (4:2:6).

Pr. 140 and 241.

• For advanced students

Advanced studio investigation into the relationships between images and book forms, traditional and contemporary, electronic and printed, static and dynamic. (Alt years)

442 Image Sequencing/Sequential Images (4:2:6).

Pr. 241 or permission of instructor.

• For advanced Design majors.

Structured studio workshop exploration of static, time based, and interactive image sequencing. Traditional and digital media incorporated. (Alt years)

446 Graphic Design (4:2:6). Pr. 140 and 241.

• For advanced students.

An advanced investigation into two dimensional design. Computer and traditional media incorporated to address advanced studio problems and techniques. (Alt years)

481 Ceramics III (2:1:3).

Pr. 281, 381.

Advanced course in ceramics with emphasis on the entire ceramic process: preparation of clay body and glazes, forming, bisque and glaze firing. (FA)

493 Honors Work (3-6).

See prerequisites under Honors Program, XXX 493 (p. 174).

• May be repeated for credit if the topic of study changes.

496 Special Problems, Studio (2).

Pr. prior approval of supervising instructor required.

• May be repeated for credit with consent of department head.

Independent studio work adjusted to needs and interests of individual student. (FA,SP)

498, 499 Independent Study (2), (2).

Pr. senior status and permission of instructor.

Students complete work demonstrating technical accomplishment and self-motivation. 498: sequence of work must be submitted for juried senior show. 499: sessions on portfolio presentation and preparation. (FA,SP)

For Advanced Undergraduates and Graduate Students**520 Anatomy for the Artist (3:2:2).**

Pr. 150 or permission of instructor.

Visual analysis of the human form with an emphasis on the skeletal-muscular system.

525 Advanced Metal Casting (4:2:6).

Pr. 353 or permission of instructor.

• May be repeated for credit when topic varies.

Advanced theory and practice of metal casting.

529 The Multi-Media Print (4:2:6).

Pr. 226 or 228 or 229, and 241.

Experimental forms of image making utilizing diverse sources of technical and aesthetic references including electronic media, photography, monoprints, collagraphy, 3-D constructions and traditional printmaking methods and processes. (FA,SP)

531 Painting (4:1:8).

Pr. senior or graduate standing.

• May be repeated for credit when topic varies.

Theories, methods and techniques characteristic of recent trends in painting.

535 Variable Topics in Painting (4:2:6).

Pr. advanced undergraduate or graduate standing.

• May be repeated when topic varies.

Practice and study of traditional and contemporary methods of painting in a variety of media and genres.

557 Site-Specific Sculpture (4:2:6).

Pr. 355 or permission of instructor.

• May be repeated for credit.

Provides opportunity to make site-specific sculptures; process of making work in the public arena from initial conception, interaction with jury committee to completed sculpture. (SP)

589 Experimental Course: Digital Visualization and Methods (4:2:6).

Pr. 221 or 340 or permission of instructor.

Studio investigation of ways that digital media expand and change visual vocabulary and studio methods. Emphasis on establishing connections between traditional art practices and digital production methods. (Offered SP99)

ART HISTORY Courses

For Undergraduates

100 Introduction to Art (3:3).*AULER/CLER: FA/CFA*

Intensive study of selected works of art with an emphasis on formal analysis and the relationship between art and culture. (FA,SP)

101 Survey of Western Art (3:3).*AULER/CLER: FA/CFA*

Major artists and periods starting with the ancient world through current times. (FA,SP)

102 The Black Atlantic: Cross-Cultural Representations (3:3).*AULER/CLER: NW/CNW*

Course interprets visual constructions from the African, African-American, and European traditions as they relate to the history of slavery and the colonization of the New World.

200 History of Western Architecture (3:3).

Architecture in Europe and the U.S.A. from ancient Greece to the present.

201 Ancient Art (3:3).

Art and architecture of Ancient Greece and Rome from the Bronze Age through 337 A.D.

202 Medieval Art (3:3).

Art and architecture of Europe from Early Christian times through the late Gothic period ca. 1400 A.D.

203 Renaissance through Rococo (3:3).

Visual arts of Europe during the Renaissance, Mannerist, Baroque and Rococo periods. (FA)

204 Modern Art (3:3).

Visual arts in the West from ca. 1790 to the present. (SP)

300 Greek Art (3:3).*Pr. 100 or 101 or 201.*

Architecture, sculpture, and vase painting from ca. 1000 B.C. to the end of the Hellenistic period.

301 Early Medieval Art (3:3).*Pr. 100 or 101 or 202.*

Early medieval art of the Mediterranean World from c. A.D. 300 to 1066 including Early Christian, Celtic, Carolingian, and Early Islamic periods.

302 Romanesque Art (3:3).*Pr. 100 or 101 or 202.*

Romanesque Art throughout Europe from ca. 1050 to ca. 1180 A.D.: architecture, sculpture, manuscript illumination and mural painting.

303 Gothic Art (3:3).*Pr. 100 or 101 or 202.*

Art in Europe from ca. 1160 to ca. 1400: architecture, sculpture, manuscript illumination and mural painting.

304 Italian Renaissance Art (3:3).*Pr. 100 or 101 and 203 or consent of instructor.*

Art in Italy from ca. 1300 to ca. 1600; painting, sculpture, architecture. (FA)

305 Northern Renaissance Art (3:3).*Pr. 100 or 101 or 203.*

Art in Europe north of the Alps from ca. 1400 to ca. 1560. Painting and graphic arts emphasized.

306 Baroque Art (3:3).*Pr. 100 or 101 and 203 or consent of instructor.*

Seventeenth-century art in Europe: painting, sculpture, architecture and landscape architecture. (SP)

307 European Art in the Eighteenth Century (3:3).*Pr. 100 or 101 and 203 or consent of instructor.*

A survey of European art media, practice, theory, and issues surrounding patronage during the century.

308 European Art in the Nineteenth Century (3:3).*Pr. 100 or 101 and 204 or consent of instructor.*

Painting, sculpture, and architecture from 1800 to 1900.

309 Architecture in the Twentieth Century (3:3).*Pr. 100 or 101 or 200.*

The components of style, theory, structure and material as embodied in the architecture of the century.

310 American Art (3:3).*Pr. 100 or 101.*

Historical development of art in the United States including the colonial period. Painting and architecture emphasized.

311 Early Twentieth-Century Art (3:3).*Pr. 100 or 101 and 204 or consent of instructor.*

Painting, sculpture, architecture and other media from 1900 to World War II.

312 Late Twentieth-Century Art (3:3).*Pr. 100 or 101 and 204 or consent of instructor.*

Traditional and new media in the last half of the century.

313 History of Photography (3:3).*Pr. Art 100 or 101 or permission of the instructor.*

A lecture course in the exploration of the photographic image, how it was produced, how it has evolved and the work of the photographers who make it an art. (Formerly ART 418)

315 Experimental Course: Theories of Art (3:3).

Examination of theories of the visual arts, from Plato to post-modernism. Includes guest speaker and one museum trip. (Offered SP99)

339 Experimental Course: Chinese-American Visual Comparisons (3:3).

Investigation of visual encounters with the old China as compared with visual encounters of a new China. (Offered SU99)

400 Special Problems, Art History and Criticism (3:3).*Pr. 15 semester hours of art history and criticism and approval of instructor.*

- May be repeated once for credit when topic varies.

Directed program of reading and research.

493 Honors Work (3-6).*See prerequisites under Honors Program, XXX 493 (p. 174).*

- May be repeated for credit if the topic of study changes.

497 Special Problems, Art History and Criticism (3).*Pr. prior approval of supervising instructor required.*

- May be repeated for credit with consent of department head.

Independent work in art history adjusted to needs and interests of individual student. (FA,SP)

For Advanced Undergraduates and Graduate Students**500 Traditions of Art Criticism (3:3).**

Pr. junior standing or graduate status.

A study of the major critical traditions from the Italian Renaissance to the present, aiming to define the role of criticism in the production and reception of works of art.

501 Topics in the History of Art (3:3).

Pr. junior standing or graduate status.

- *May be repeated when topic varies.*

Special topics in the history of art, ancient to modern.

ART EDUCATION Courses**For Undergraduates****360 Foundations of Art Education (3:2:1).**

Pr. junior standing.

An introduction to the art theoretical and philosophical foundations for Art Education K-12. A field placement practicum in schools or other appropriate settings is included. A prerequisite for student teaching.

363 Curriculum and Teaching Methods in the Elementary School (3:2:2).

Pr. consent of instructor, 360.

- *For art education majors only.*

Aims and philosophy of art education in elementary school. Special section for art majors only offered in the fall. (Counts as Art credit.)

365 Curriculum and Teaching Methods in the Secondary School (3:2:2).

Pr. 18 semester hours of art, 360.

Aims, philosophy and curricula of art education in the secondary school; selection, preparation and use of teaching materials. (Counts as Art credit.)

367 Child Art and Teaching (2:1:3).

Pr. junior standing.

- *Not open to Art Education majors.*

An introduction to the theoretical and philosophical foundations for Art Education (birth to middle school), including hands-on experience with school art media.

463 Student Teaching in the Elementary School (6:1:10).

Pr. senior standing with 2.7 GPA or above; CUI 450, ART 363, 365.

Supervised student teaching at the elementary school level.

465 Student Teaching in the Secondary School (6:1:10).

Pr. senior standing with 2.7 GPA; CUI 450, ART 363, 365.

Supervised student teaching at the secondary school level.

For Advanced Undergraduates and Graduate Students**563 Trends and Teaching in Art: Special Populations (3:2:1).**

Pr. completion of 363, student teaching, or equivalent or consent of instructor.

Curricular and instructional principles, processes and designs applicable to special populations in various school, institutional or community settings.

565 Issues in Art Education (3:3).

Pr. graduate status or consent of instructor.

- *May be repeated once for credit when topics vary.*

Exploration of issues in art or education which affect the teaching of art.

MUSEUM STUDIES Courses**For Undergraduates****401 Special Problems: Museum Studies (3:3).**

Pr. 15 hours art history/criticism and approval of instructor.

- *May be repeated once for credit when topic varies.*

Directed program of reading, research or curatorial projects in the Weatherspoon Art Gallery and other museums.

For Advanced Undergraduates and Graduate Students**590 Museum Studies (3:3).**

Pr. junior standing and permission of instructor.

A study of the diverse operations and institutional missions of art museums, including management, governance, development, collections management, education and curatorial activities.

Please refer to The Graduate School Bulletin for additional graduate level courses.

DEPARTMENT OF BIOLOGY

College of Arts & Sciences

312 Eberhart Building

(336) 334-5391

<http://www.uncg.edu/bio>

FACULTY

Anne E. Hershey, Professor and Head of Department
Professors Bates, Gatten, Stavn, Sullivan (Chancellor of UNCG); Associate Professors Cannon, Hendrickson, Henrich, Kirchoff, Lacey, Leise, Lepri, Lombardi, Rublee;
Assistant Professors Hens, Katula, Stewart; Lecturers Almeida, Bundy, Gouzoules, Horton, Pelli, Redman, Somers

Adjunct Faculty: Adjunct Professors Failla, Johnston, Logan; Adjunct Clinical Professors Lipford, Steuterman; Adjunct Associate Professors Blake, McIntosh; Adjunct Clinical Associate Professor Hopkins; Adjunct Assistant Professors Curtis, Pratap; Adjunct Clinical Instructors Anderson, Bean, Bowman, Culton, Failla, Gaither, Hobson, Hodge, O'Laughlin, Peters, Scaro, Shirley, Simmons, Yarborough; Visiting Assistant Professor O'Hara

The Department of Biology has a strong commitment to teaching at both the undergraduate and graduate levels. Recipients of undergraduate biology degrees find employment in a wide range of fields and are well-prepared for further study in graduate school and in health-related professions such as medicine, dentistry, and veterinary medicine. Writing-intensive courses and laboratory classes help develop communication and research skills. Additionally, the department supports an active Biology Club, which provides students with a source of friends who have common interests.

The department's tradition of excellence in education is complemented by a faculty actively engaged in research in areas ranging from molecular biology and biochemistry to ecology and evolution. Students are encouraged to gain research experience through independent study with a faculty mentor.

Biology Major

Degree: Bachelor of Arts

Required: 122 semester hours, to include at least 36 hours at or above the 300 course level

Available Concentrations and AOS Codes:

Biology, U117

Biotechnology, U120

Environmental Biology, U122

The Department offers a full range of courses leading to the BA degree. The degree may lead to further study in graduate school, medicine, dentistry, veterinary medicine, medical technology, biotechnology, and environmental biology. (See also the descriptions of pre-professional programs, pp. 223-225, concerning their requirements.) Both study and laboratory facilities are available to advanced undergraduates.

College of Arts and Sciences Liberal Education Requirements (CLER) (54-55 hours)

All students must meet the All-University Liberal Education Requirements (AULER) and the College of Arts and Sciences Liberal Education Requirements (CLER). Note that students who satisfy CLER will also satisfy AULER. See pp. 50-51 for a complete description of the College requirements and pp. 44-46 for a listing of courses meeting AULER/CLER requirements.

Major Requirements

Biology majors must complete BIO 111 and 112, and a minimum of 30 semester hours of Biology courses above the 100-level. A maximum of four hours at the 200-level may be counted toward the major. Students must have a grade point average of at least 2.0 in Biology courses completed at UNCG.

Biology Core Courses

In meeting this requirement for hours above the 100-level, all B.A. in Biology majors must complete the following core courses; completion of at least four of these requirements is strongly recommended prior to enrollment in courses numbered 400 and higher.

1. Ecology: BIO 301
2. Cell Biology: BIO 355
3. Genetics: BIO 392
4. Diversity: one of the following: BIO 322, 341, 354, or 370
5. At least two of the following core laboratory courses: BIO 302, 356, or 393

Related Area Requirements

Biology majors are required to take the following cognate courses or their approved equivalents:

1. CHE 111, 112, 114, 115
2. MAT 121 or 191

The department highly recommends the following courses in addition to the required cognates:

1. CHE 351, 352, 354
2. MAT 191, 292
3. STA 271, or 571 and 571L
4. PHY 211, 212, and 251, 252 labs

B.A. in Biology with a Concentration in Biotechnology

The concentration in biotechnology is designed for students with a strong interest in molecular biology and genetics. Courses will prepare students in both conceptual aspects of molecular biology and their practical application in biotechnology and genetic engineering.

Basic requirements beyond the Biology Core

BIO 481, 499 (1-3 hrs), 535, 594, 596; CHE 351, 352, 354; PHY 211, 212 and 252, 252 labs, or 291, 292, and 252, 252 labs; and MAT 191

Strongly recommended

BIO 424, 528, 538, 545, 583, 584, 595; CHE 331, 333; and additional hours of Undergraduate Research (BIO 499)

Note: Students will be required to attend seminars covering biotechnology topics.

B.A. in Biology with Concentration in Environmental Biology

This concentration is designed for students with a strong interest in environmental biology. The concentration provides students with a breadth and depth of environmental awareness, rigorously prepares them for advanced studies in environmental biology and trains them for environmentally-oriented professions.

Basic requirements beyond the Biology Core

1. BIO 302
2. One additional course in Biological Diversity (BIO 322, 341, 354, or 370)
3. BIO 431
4. At least two of the following advanced Biology courses: BIO 420, 430, 526, 527, 528, 529, 560, or 579

Additional requirements

1. Statistics (STA 271 or 571 and 571L)
2. Introduction to Earth Science (GEO 103)
3. At least one of the following courses: CHE 252; GEO 205, 303, 311, 314; PSC 312, 313; SOC 339; ECO 380

Strongly recommended

CHE 351, 352, 354; PHY 211, 212 and 252, 252 labs, or 291, 292, and 251, 252 labs; MAT 191

Biology Major

Degree: Bachelor of Science

Required: 122 semester hours, to include at least 36 hours at or above the 300 course level

Available Concentrations and AOS Codes:

Biology, U116

Biotechnology, U214

Environmental Biology, U118

The Bachelor of Science degree is offered for those students aspiring to a professional career in biology, and for those students with particularly strong interests in the discipline. (See also the descriptions of pre-professional programs, pp. 223-225, concerning their requirements.) A student pursuing the Bachelor of Science is expected to develop a stronger background in mathematics and cognate sciences and to attain a greater understanding of biology than will a student pursuing a Bachelor of Arts degree. Bachelor of Science students will

also be strongly encouraged to undertake an individual research project with a faculty member during their junior and/or senior year.

College of Arts and Sciences Liberal Education Requirements (CLER) (54-55 hours)

All students must meet the All-University Liberal Education Requirements (AULER) and the College of Arts and Sciences Liberal Education Requirements (CLER). Note that students who satisfy CLER will also satisfy AULER. See pp. 50-51 for a complete description of the College requirements and pp. 44-46 for a listing of courses meeting AULER/CLER requirements.

Major Requirements

Biology majors must complete BIO 111 and 112, and a minimum of 30 semester hours of Biology courses above the 100-level. A maximum of four hours at the 200-level may be counted toward the major. Students must have a grade point average of at least 2.0 in Biology courses completed at UNCG.

Biology Core Requirements

In meeting this requirement for hours above the 100-level, all B.S. Biology majors must complete the following courses; completion of at least four of these requirements is strongly recommended prior to enrollment in courses numbered 400 and higher.

1. Ecology: BIO 301
2. Cell Biology: BIO 355
3. Genetics: BIO 392
4. Diversity: one of the following: BIO 322, 341, 354, or 370
5. At least two of the following laboratory core courses: BIO 302, 356, or 393
6. At least one course at the 500-level

Undergraduate Research (BIO 499) or Honors Work (BIO 493), for 2 or more credit hours, are also strongly recommended.

Related Area Requirements

B.S. Biology majors are required to take the following cognate courses or their approved equivalents:

1. CHE 111, 112, 114, 115, 351, 352, and 354
2. MAT 191 and either MAT 292 or STA 271 (or STA 571 and 571L)
3. PHY 211, 212 and 251, 252 labs, or PHY 291, 292, and 251, 252 labs

B.S. in Biology with Concentration in Biotechnology

The concentration in biotechnology is designed for students with a strong interest in molecular biology and genetics. Courses will prepare students in both conceptual aspects of molecular biology and their practical application in biotechnology and genetic engineering.

Basic requirements beyond the Biology Core

BIO 481, 499 (1-3 hrs), 535, 594, 596

Strongly recommended

BIO 424, 528, 538, 545, 583, 584, 595; CHE 331, 333; and additional hours of Undergraduate Research (BIO 499)

Note: Students will be required to attend seminars covering biotechnology topics.

B.S. in Biology with Concentration in Environmental Biology

This concentration is designed for students with a strong interest in environmental biology. The concentration provides students with a breadth and depth of environmental awareness, rigorously prepares them for advanced studies in environmental biology and trains them for environmentally-oriented professions.

Basic requirements beyond the Biology Core:

1. BIO 302
2. One additional course in Biological Diversity (BIO 322, 341, 354, or 370)
3. BIO 431
4. At least two of the following advanced Biology courses: BIO 420, 430, 526, 527, 528, 529, 560, or 579

Related area requirements same as B.S. degree above, plus the following additional requirements

1. Statistics (STA 271 or 571 and 571L)
2. Introduction to Earth Science (GEO 103)
3. At least one of the following courses: CHE 252; GEO 205, 303, 311, 314; PSC 312, 313; SOC 339; ECO 380

Biology Minor

Required: minimum of 17 semester hours

A minimum of 17 hours in biology is required for a minor in biology. The following courses are required:

1. BIO 111 and 112
2. One course from two of the following four categories:
Ecology: BIO 301
Cell Biology: BIO 355
Genetics: BIO 392
Diversity: BIO 322, 341, 354, or 370

Biology as a Second Major

Required: minimum of 24 semester hours

A minimum of 24 hours in biology is required for a second major in Biology. A maximum of 4 semester hours may be at the 200-level. The following courses are required:

1. BIO 111 and 112
2. One course from each of the following four categories:
Ecology: BIO 301
Cell Biology: BIO 355
Genetics: BIO 392
Diversity: BIO 322, 341, 354, or 370
3. CHE 111 and 112
4. CHE 114 and 115

Concentration in Biology

Required: 24 semester hours

A total of 24 semester hours in biology is required for a concentration in Biology. The following courses are required:

1. BIO 111 and 112
2. One course from three of the following four categories:
Ecology: BIO 301
Cell Biology: BIO 355
Genetics: BIO 392
Diversity: BIO 322, 341, 354, or 370

Transfer Credit

Credit for courses above the 100-level is transferred as Biology elective credit only. To establish transfer credit for specific Biology courses above the 100-level, students should contact the head of the Department of Biology. Transfer students are reminded that at least 12 credit hours in the major must be completed at UNCG.

Biology Major with Secondary Subject-Area Teacher Licensure

B.A. in Biology with "A" Licensure, U119

B.S. in Biology with "A" Licensure, U218

Undergraduates seeking secondary teacher licensure in biology must satisfy the requirements for the B.A. or B.S. degree in Biology and must also complete Geography 103, Mathematics 121 or 191, and Physics 205/205L or 211 & 212 or 291 & 292. See additional information in this catalog in **Teacher Education Programs**.

Students seeking admission to the UNCG Teacher Education Program with a major in Biology must meet the following minimum requirements of the Department of Biology:

1. Completion of a minimum of 9 semester hours in biology courses, with at least 6 of those hours from courses taken at UNCG.
2. A grade point average of at least 2.5 for biology courses completed at UNCG.

Students already admitted to the UNCG Teacher Education Program with a major in Biology who are seeking admission to Student Teaching must meet the following requirements of the Department of Biology:

1. Completion of a minimum of 18 semester hours of biology courses, with at least 15 of those hours from courses taken at UNCG.
2. A grade point average of at least 2.5 for biology courses completed at UNCG.

Initial "A" Licensure Only

AOS Codes, see above

Students who have an undergraduate degree and who are seeking Initial "A" Licensure in Biology must complete the requirements for a B.A. or B.S. in Biology at UNCG with a biology grade point average of 2.5 or better. Course selection must be completed in consultation with the Head of the Department of Biology. Students who have already taken biology courses as part of their undergraduate program should contact the Head of the Department of Biology to determine if any of those courses can be accepted as meeting some of the requirements for "A" licensure in Biology at UNCG.

Questions about the above requirements should be directed to the Head of the Department of Biology.

Accelerated Master's Program for Biology Majors

Interested students should see **Accelerated Master's Programs for Undergraduates** for details about the BA in Biology / MS in Chemistry program requirements.

BIOLOGY COURSES (BIO)

For Undergraduates

105 Major Concepts of Biology (3:3).

AULER/CLER: NS/CLS

- For students not planning to take additional biology courses.
- Students who have prior credit for BIO 101, 102 or BIO 111, 112 may not take BIO 105 for credit.

Introduction to the major ideas about life including reproduction, genetics, evolution, energetics, and ecology. Emphasis placed on the derivation of ideas.

105L Major Concepts of Biology Laboratory (1:0:2).

Pr. or Coreq. concurrent enrollment in BIO 105 or previous credit for 105

- For students not planning to take additional biology courses
- Students who have prior credit for BIO 101, 102 or BIO 111, 112 may not take BIO 105L for credit.

Designed to acquaint non-science majors with basic laboratory practices and major ideas in biology, including function of cells, the human body, mechanisms of heredity, ecology, and evolution. (FA,SP)

111 Principles of Biology I (4:3:3).

AULER/CLER: NS/CLS

- Students who have prior credit for BIO 101 or 103 may not take BIO 111 for credit.

Prerequisite for most other biology courses. Lecture and laboratory cover the fundamental principles of biology including the molecular and cellular basis of life, energetics, and homeostasis.

112 Principles of Biology II (4:3:3).

AULER/CLER: NS/CLS

Pr. 111.

- Students who have prior credit for BIO 102 or 104 may not take BIO 112 for credit.

Prerequisite for 300 level courses and above. Continuation of 111. Fundamental principles of biology including cellular and organismic reproduction, genetics, evolution, and ecology.

271 Mammalian Anatomy (4:3:3).

Pr. 111.

Human anatomy with study of skeletons, models, and anatomical preparations. Includes dissection of cat.

277 Mammalian Physiology (4:3:3).

Pr. 111 and high school chemistry with grade of C or better.

Human physiology with emphasis on homeostatic mechanisms.

280 Fundamentals of Microbiology (3:2:4).

Pr. 111.

- Students cannot receive credit for both this course and BIO 481.

General survey of microscopic life and its impact on medicine, public health, industry, agriculture and the environment. Recommended for non-biology majors.

Prerequisite for all remaining courses (300-, 400-, and 500-levels): successful completion of BIO 101-102 or 111-112.

301 Principles of Ecology (3:3).

Introduction to fundamentals of ecology. Principles relating to populations, communities and ecosystems. Particular emphasis placed on the many dimensions of interdependence within ecosystems. (FA,SP)

302 Introductory Ecology Laboratory (1:0:4).

Pr. 301 (may be taken concurrently).

Laboratory course to accompany BIO 301. Several field trips. (FA)

322 Plant Diversity (4:3:3).

Introduction to the plant kingdom from an evolutionary point of view. Emphasis is on structure, function, reproduction, and phylogenetic relationships of the plants. (FA)

341 Invertebrate Zoology (4:3:3).

Major invertebrate groups with emphasis on ecology, physiology, evolution, and structural adaptations of representative types. Weekend coastal field trip required. (SP)

354 Plant Systematics (4:3:3).

Introduction to the classification and evolution of vascular plants. The principles of classification and characteristics of selected plant families are emphasized. (Odd SP)

355 Cell Biology (3:3).

Pr. CHE 114 or equivalent.

Study of cellular organization and function. Fundamental biochemical properties, including cellular components, enzyme function, energetics, and metabolism studied in relation to cellular structure, membrane function, cell movement, and cytoplasmic compartments. (FA,SP)

356 Cell Biology Laboratory (1:0:3).

Pr. previous completion of or current enrollment in 355.

Withdrawal from 355 requires automatic withdrawal from 356.

Laboratory exercises to complement lecture material of 355. (FA,SP)

361 Biology and Conservation of Sea Turtles (3:1:6).

Pr. 111 or permission of instructor.

- *Travel fees involved. Students spend 2 weeks in Costa Rica in late July. See instructor for details.*

Students spend 2 weeks in July/August in Tortuguero, Costa Rica tagging and collecting data on nesting green turtles. Selected topics will be discussed in fall seminar. (SU-FA)

370 Natural History of the Vertebrates (3:2:3).

Classification, identification, and phylogeny of all classes of vertebrates, with field work. (FA)

392 Genetics (3:3).

Mendelism and modern trends in genetics. (FA)

393 Genetics Laboratory (1:0:4).

Pr. concurrent enrollment in or prior completion of BIO 392.

Laboratory course to complement BIO 392. Exercises employ both classic genetic approaches and modern recombinant DNA technology.

420 Marine Biology (3:3).

Pr. one of the four core courses.

An introduction to marine organisms and their habitats; special attention given to adaptations necessary for marine life, physical oceanography, and basic ecological principles; one weekend coastal field trip is required. (Even SP)

424 Plant Physiology and Biotechnology (3:2:3).

Pr. 355.

Physiological processes involved in plant growth spanning effects from the molecular to the environmental level. Laboratories will utilize biotechnological manipulations of the model plant *Arabidopsis*. (SP)

425 Biological Clocks (3:3).

Pr. one of the four core courses.

Descriptive survey of behavioral and physiological rhythms in humans and other animals, including circadian, tidal, lunar, seasonal and circannual cycles, with ecological considerations and implications for human health. (Even SP)

430 Biological Evolution (3:3).

Pr. 301, 392 and a diversity course.

Survey of modern systematics and the biological mechanisms responsible for diversity among living forms. (SP)

431 The Biosphere (3:3).

Pr. 301.

A study of environmental issues in biology, specifically ecosystems, population dynamics, biodiversity and extinction.

438 Animal Behavior (3:3).

Pr. PSY 121 and 230, or BIO 111 and 112.

- *When offered in the same semester with PSY 438L or BIO 439, both lecture and lab must be taken for credit.*
- *Students cannot receive credit for both this course and PSY 438.*

Application of theory of evolution to the explanation of animal behavior. Surveys a variety of species, addressing several behavioral categories as well as issues in sociobiology and human evolution. (Same as PSY 438)

439 Animal Behavior Laboratory (1:0:3).

Pr. PSY 230 and 300, or BIO 111 and 112.

Coreq. PSY 438 or BIO 438.

- *When offered in the same semester as PSY or BIO 438, both lecture and lab must be taken for credit.*
- *Students cannot receive credit for both this course and PSY 438L.*

Required laboratory component for PSY 438/BIO 438. Methods for assessing the developmental, physiological, evolutionary and adaptive bases of animal behavior using laboratory and field techniques. (Same as PSY 438L) (Alt SP)

440 Vascular Plant Anatomy (4:3:3).

Pr. 392 or a diversity course.

Principles of plant structure and function are studied in lecture and laboratory. Emphasis is placed on structure and evolution of the major tissues of vascular plants.

453 Vertebrate Morphogenesis (4:3:3).*Pr. 355.*

Comparative anatomy of vertebrate embryos and adult forms. Laboratory work includes dissection of representative vertebrates and microscopic study of stages of embryonic development. (FA)

464 Developmental Biology (4:3:3).*Pr. 355.*

A survey of developmental processes in plants and animals. Topics will include fertilization, achievement of multicellularity, cell determination and differentiation, pattern development, and the genetic regulation of such processes. (SP)

472 Functional Microscopic Anatomy (4:3:4).*Pr. 355.*

Microscopic anatomy of vertebrate tissues. Emphasis on correlation of cell and tissue functions with structures visible under the light and electron microscopes. (Even FA)

477 Animal Physiology (3:3).*Pr. 355.*

Physiology of invertebrates and vertebrates including metabolism, temperature regulation, respiration, blood, circulation, water and ion balance, excretion, and the nervous, sensory, endocrine, and muscular systems. (Even FA)

479 Neurobiology (3:3).*Pr. 355.*

Survey of major integrative mechanisms used by nervous systems from invertebrates to humans. Synaptic transmission, sensory processing and activity of neural circuitry controlling behavior will be analyzed. (Odd FA)

481 General Microbiology (4:3:4).*Pr. 355 or 392.*

Introductory survey of microbiology, emphasizing the role of microorganisms in everyday life. (FA)

483 Introduction to Clinical Pathology (3:2:4).*Pr. 277, and 355 or 392, and CHE 114.*

Introduction to profession of medical technology, including major divisions within the field of laboratory medicine. Lectures describe tests to evaluate organ systems, basic pathophysiology-producing abnormalities and evaluation of clinical procedures. Laboratories emphasize basic concepts and evaluation of results of tests discussed in lecture. (SP)

493 Honors Work (3-6).*See prerequisites under Honors Program, XXX 493 (p. 174).*

- *May be repeated for credit if the topic of study changes.*

498 Biology Seminar (1:1).

Oral reports and discussions of topics from current literature of biology by students, faculty and guest lecturers.

499 Undergraduate Research (1 to 3).*Pr. two core courses and consent of instructor.*

- *May be repeated for up to 6 hours credit with departmental permission.*

Individual Studies: Biological research under the direction of a faculty member, culminating in a written report. Times by arrangement.

For Advanced Undergraduates and Graduate Students**Consult instructor for equivalence of listed prerequisites.****501 Advanced Topics in Animal Ecology (3:3).***Pr. a previous course in ecology.*

Directed readings in the literature of physiological ecology, growth and regulation of populations, community structure, energy flow, mineral cycling, and other areas of current research interest.

502 Advanced Topics in Animal Physiology (3:3).*Pr. 277 and 355.*

Study of physiological mechanisms; selected problems from current literature.

503 Advanced Topics in Biochemistry (3:3).*Pr. 535.*

Directed readings and reports from the biochemical literature. Structure and biosynthesis of macromolecules and the composition and kinetic characteristics of biochemical pathways.

504 Advanced Topics in Cell Biology (3:3).*Pr. 355.*

Advanced treatment of cell biology covering selected topics such as gene regulation, protein sorting, cell cycle control, apoptosis. The course will consist of lectures and discussion of research articles.

505 Advanced Topics in Ecological Physiology (3:3).*Pr. 477 or 579.*

Study of a major topic in ecological physiology of animals, including mechanisms by which physiological processes change in response to environmental alterations and the ecological significance of those changes.

506 Advanced Topics in Genetics (3:3).*Pr. 392.*

Basic mechanisms of gene action in microbes, animals, and plants.

507 Advanced Topics in Neurobiology (3:3).*Pr. 477 and 579, or permission of instructor.*

Directed readings on fundamental physiological principles of nervous system functioning. Topics may include motor pattern generation, sensory transduction, sensorimotor integration, neurohormonal modulation of behavior.

509 Advanced Topics in Microbiology (3:3).*Pr. 481.*

Critical review of current research covering a wide range of topics including infectious diseases, bacterial physiology, marine microbiology, and immunology. Focus on students' interests or needs.

510 Advanced Topics in Plant Ecology (3:3).*Pr. a previous course in ecology.*

Studies of special terrestrial communities or plant groups.

511 Advanced Topics in Plant Physiology (3:3).*Pr. 424.*

The physiology of growth and development in vascular plants treated in terms of phytohormones, nutrition, theories of transport, and environmental factors.

512 Advanced Topics in Plant Structure and Evolution (3:3).

Pr. 322 or 354 or 440 or permission of instructor.

Lectures and discussions of current research in plant structure, development and evolution. The topics to be covered will change from semester to semester.

513 Advanced Topics in Reproductive Biology (3:3).

Pr. 464 or permission of instructor.

Directed readings and original research on reproductive biology, with emphasis on structural, regulatory, behavioral, and evolutionary aspects.

515 Advanced Topics in Vertebrate History (3:3).

Pr. 271 or 453, 370, and 392, and permission of instructor.

Directed/independent study of classification and phylogeny of particular vertebrate groups that results in a term paper.

526 Conservation Biology (3:3).

Pr. 301.

Introduction to habitat and species conservation; topics include genetic diversity, demographic patterns of rare species, habitat fragmentation, design and management of nature reserves, ecological restoration. (Odd FA)

527 Terrestrial Plant Ecology (3:2:3).

Pr. 301.

Application of principles of ecology to plants and plant communities. Experimental methods stressed in laboratory work. Two required weekend field trips. (Odd FA)

528 Microbial Ecology (3:3).

Pr. 301 and either 280 or 481, or permission of instructor.

Emphasis on current areas of active research with reference to applied problems. (Even SP)

529 Aquatic Ecology (3:2:3).

Pr. 301, CHE 114, or permission of instructor.

Interactions and adaptations of aquatic organisms in the major aquatic environments: fresh water, estuaries, and oceans. Optional field trips monitor local lakes, Carolina bay lakes, and the coastal Cape Fear area.

535 General Biochemistry (3:3).

Pr. 277 or 355 or 392, or permission of instructor.

Chemical properties of major cellular compounds; biosynthesis, degradation, and function of carbohydrates, lipids, proteins, nucleic acids, vitamins, and hormones; energy metabolism; enzymatic catalysis. (FA)

538 Radiation Biology and Radiotracer Methods (4:3:3).

Pr. 355 or 392, or permission of instructor.

Characteristics of ionizing radiation and use of radioisotopes in biological studies. Principles of radiation interaction; methods of detection of ionizing radiation; personnel protection. Laboratory work emphasizes liquid scintillation methods and processing of these data. (Odd SP)

543 Biophysics (3:3).

Pr. PHY 211/212 or 291/292; MAT 191; BIO 355; CHE 111/114; or permission of instructor.

Introduction to cellular biophysics, with emphasis on the physical properties of membranes, including membrane transport mechanisms and electrical properties of membranes. (Same as PHY 543) (Alt FA)

545 General Biochemistry Laboratory (1:0:3).

Pr. 535 (may be taken concurrently).

Experimental work designed to complement lecture material of 535. (FA)

549 Current Topics in Biology (1 to 3).

Pr. permission of instructor.

Current topics in the biological sciences. Students complete individual readings or laboratory/field experiments under the supervision of faculty.

550 Macroevolution (3:3).

Pr. 392 and a diversity course (322, 341, 354, or 370).

Lectures and discussions provide an introduction to evolution above the species level. Special attention given to constraints on evolutionary change and to theories integrating development and evolution.

552 Metamorphosis (3:3).

Pr. 355 and one 400-level course in Biology.

Readings, discussions, and oral presentations of current literature on metamorphosis in animals. Mechanisms controlling metamorphosis, evolution of complex life cycles, and adaptations to differing habitats. (Odd FA)

555 Vertebrate Reproduction (3:3).

Pr. 464.

An advanced treatment of the diversity of vertebrate reproductive biology, with emphasis on structural, regulatory, behavioral, and evolutionary aspects. (Even SP)

560 Symbiosis (3:3).

Pr. any three core courses, or permission of instructor.

Symbiotic interactions of living organisms from an evolutionary perspective. Metabolic, genetic, behavioral, and ecological adaptations which allow symbioses to be formed and maintained will be discussed. (Odd SP)

567 Chemical Senses (3:3).

Pr. 355, and one of the following: BIO 277, 472, 477, 479, PSY 450, PSY 453, or permission of instructor.

Exploration and interactive discussion of chemosensory stimuli, chemosensory transduction mechanisms, neural processing of chemosensory information, and organismal consequences of chemoreception.

575 Neuroanatomical Techniques (3:2:4).

Pr. 355 and one of the following: BIO 453, 472, 477, 479, PSY 450, PSY 453, or permission of instructor.

Practical experience with a variety of neuroanatomical procedures used to investigate the structural framework of nervous systems in invertebrate and vertebrate preparations. Students will learn to conduct independent projects. (Odd SP)

578 Hormones in Action (3:3).

Pr. 277, 355, 392.

Hormonal signaling in humans and other animals is examined using developmental, physiological, behavioral, cellular, and molecular perspectives, with special emphasis on the adrenal glands and the gonads. (Alt yrs)

579 Environmental Physiology (3:3).

Pr. 341, 355, or 370, plus 277 or 477.

Lectures, discussions, and student presentations on the physiology of animals as it is influenced by and is adapted to environmental conditions. (Odd FA)

583 Virology (3:3).

Pr. 481 or permission of instructor.

Selected topics in virology. Emphasis upon new trends in the study of animal, plant, and bacterial viruses at both molecular and cellular levels. (Even SP)

584 Immunology (3:3).

Pr. 481 or permission of instructor.

Principles of immunology and serology covering both humoral and cellular aspects of immunobiology. Selected topics include: T and B cell, immunoglobulins, tolerance, hypersensitivity. (Odd SP)

594 Introduction to Biotechnology (4:3:4).

Pr. 12 hours of biology or chemistry above 100 level, including BIO 392.

Basic principles and techniques of biotechnology. Includes molecular cloning, DNA sequencing, and hybridomas. Explores development of gene amplification, gene therapy, and DNA fingerprinting. (SP)

595 Advanced Genetics (3:3).

Pr. 392.

Selected topics in genetics at an advanced level. Emphasis placed on comparative view of molecular mechanisms underlying animal and plant development. (Even SP)

596 Molecular Biological Approaches in Research (1:1).

Pr. 392.

• *May be repeated for a total of 3 hours credit.*

Use of novel molecular approaches to address current questions in the life sciences will be explored by analyzing recent research reports and learning the principles underlying these approaches.

Please refer to The Graduate School Bulletin for additional graduate level courses.

**DEPARTMENT OF
BROADCASTING/CINEMA & THEATRE
(BCT)**

College of Arts & Sciences
200 Taylor Building
(336) 334-5576
<http://www.uncg.edu/cbt>

FACULTY

Robert C. Hansen, Professor and Head of Department
Professors Behm, Cook, Jellicorse; Associate Professors Bell, Edwards, Fragola, Frierson, McMullen, Paludan, Wolf, Wren; Assistant Professors Barr, Gulley, Linder; Lecturers Donaldson, Howieson, Hubbard, Shackelford, Terres

The Broadcasting/Cinema and Theatre Department offers a full range of liberal arts and professional degree programs that prepare undergraduate students for a variety of career opportunities in radio, television, film and theatre. The Department offers the following undergraduate degree programs:

BA in Drama

BA in Media Studies

BFA in Drama, with concentrations in Acting, Design and Technical Theatre, and Theatre Education (Teacher Licensure)

The degrees, which are accredited by the National Association of Schools of Theatre, provide students with a vital mix of course work that combines both theory and practice and allows for the development of skills and talents in radio, television, and film production and performance; acting, directing, design, technical theatre, theatre for youth, and theatre education.

The Department also offers four minors: Media Studies, Radio, Drama, and Technical Theatre. Each minor requires completion of 18 hours of courses. The minors are broadly designed and include a variety of course selections and should be of interest to students with general interests in these areas who are majoring in complimentary fields such as Communication, English, Art and Dance.

The Department's rich and varied curriculum is matched by an extensive co-curricular program that includes opportunities to participate in radio, film, and video production as well as local media internships; and the extensive Theatre production program which includes UNCG Theatre, Studio Theatre, Workshop Theatre, UNCG Summer Theatre, and the North Carolina Theatre for Young People. Participation in Department sponsored plays and musicals is open to majors and non-majors alike. Each fall the Department coordinates and hosts the North Carolina Theatre Conference (NCTC), K-12 Division Play Contest. The Department also presents the Carolina Film and Video Festival each spring which is a competitive showcase for both student and professional films and videos from across the nation.

The Department utilizes office, classroom, laboratory, studio, and performance space in the Taylor, Carmichael, McIver, Aycock, and Curry buildings on campus. The Department's faculty is composed of talented artists and scholars with excel-

lent reputations as teachers. Students are encouraged to collaborate with faculty on creative and research projects during their course of study.

Admission to the Department's degree programs is competitive. The requirements stated below are minimum requirements, and marginal compliance with them does not automatically imply admission.

Admission to Closed Courses

- a. Due to enrollment pressures and limitations on space in certain impacted courses, the Department adheres to the following policy governing enrollment in its courses:
 - (1) Students may be dropped from impacted courses even though they may have successfully completed the registration process. This process will conform to the priority system established below.
 - (2) Students not attending the first day of class may be dropped from the course.
- b. Priority for inclusion in a course will be based on the following criteria, in any order deemed appropriate:
 - (1) Successful completion of all prerequisite coursework
 - (2) Graduate student
 - (3) Total number of semester hours earned toward graduation, not including hours currently being attempted
 - (4) Overall GPA
- c. Only those students who attempted preregistration will be considered for late placement in closed courses.

Post-Baccalaureate Unclassified Students

Post-Baccalaureate unclassified students are restricted from taking any 500-level class without the permission of the Department Head and course instructor. Only officially admitted MFA and MEd students can register for 600-level courses.

Drama Major

Degree: Bachelor of Arts

Required: 122 semester hours, to include at least 36 hours at or above the 300 course level

AOS Code: U147

The BA in Drama provides a broadly based approach for students who wish to emphasize theatre as an undergraduate major. A strong core of courses in stagecraft, acting, directing, playscript analysis, and theatre history is supplemented by additional work in performance, technical theatre, and other theatre studies. BA Drama Majors have plentiful opportunities to develop analytical, communication, and presentational skills highly valued in university graduates.

BA drama students are required to complete one production assignment each semester during the freshman year and a total of six more during the sophomore, junior, and senior years. BCT 150/450 credit is granted for these assignments (see below).

The BA in Drama major may also include a program for certification in theatre arts as described below.

All Theatre majors are expected to read and abide by the policies published in the Theatre Program student handbooks, available by mail or in Taylor Building, Room 202.

College of Arts and Sciences Liberal Education Requirements (CLER) (54-55 hours)

All students must meet the All-University Liberal Education Requirements (AULER). The College of Arts and Sciences, however, has established liberal education requirements for its programs which, while including those of AULER, contain additional requirements in several categories. Therefore, students following this program should adhere to the College requirements. Please note that students who satisfy the College Liberal Education Requirements (CLER) will also satisfy the All-University Liberal Education Requirements (AULER). See pp. 50-51 for a complete description of the College requirements and pp. 44-46 for a listing of courses meeting AULER/CLER requirements.

Major Requirements

1. BCT 122, 123, 201, 251, 460, 580W, 581W, 582W with 4 semester hours of 150 and 4 semester hours of 450 over four years. Junior transfer students must complete a minimum of two semester hours of each, and senior transfer students must complete a minimum of two semester hours of 450.
2. One performance course selected from BCT 113, 252, 254, 349, 400, 524, 542, 599
3. One Technical Theatre course selected from BCT 365, 375, 376
4. One course selected from BCT 221, 301, 565, 579, 586, 596, 597, 598
5. Nine semester hours from categories 2 and/or 3 and/or 4 and/or BCT 200, 253, 366, 522, 533

Electives

Electives sufficient to complete the 122 semester hours required for degree.

Drama Minor

Required: minimum of 18 semester hours

AOS Code: U147

All Drama minors are required to take BCT 201 (3 hours). In addition, at least 15 hours must be taken from the following courses (three courses should be selected at the 200-level or above): BCT 113, 122, 123, 221, 251, 252, 254, 301, 320, 349, 450, 460, 520, 580, 581, 582, 586, 598.

Technical Theatre Minor

Required: minimum of 18 semester hours

AOS Code: U150

All Technical Theatre minors are required to take BCT 201 (3 hours) and BCT 122 or 123 (3 hours). In addition, at least 12 hours must be taken from the following courses: BCT 122, 123, 200, 253, 365, 375, 376, 450, 522, 525, 533, 546, 549, 550.

Media Studies Major

Degree: Bachelor of Arts

Required: 122 semester hours, to include at least 36 hours at or above the 300 course level

Available Concentrations and AOS Codes:

Media Processes & Aesthetics, U840

Moving Image and Sound, U841

Electronic Media News/Documentary, U842

Media Writing, U843

The Media Studies major is designed to produce exemplary liberal arts graduates who can think critically and creatively, who can communicate clearly and effectively in oral and written discourse, who can skillfully and ethically employ contemporary media technology, and who are knowledgeable of the history and theory of film and electronic media. Given the diversity and complexity of moving image media, four concentrations are provided to permit each student to tailor his or her curriculum so as to master a specific area of the discipline. Each student must complete a capstone course, indicated in italics in each of the concentration requirements.

College of Arts and Sciences Liberal Education Requirements (CLER) (54-55 hours)

All students must meet the All-University Liberal Education Requirements (AULER). The College of Arts and Sciences, however, has established liberal education requirements for its programs which, while including those of AULER, contain additional requirements in several categories. Therefore, students following this program should adhere to the College requirements. Please note that students who satisfy the College Liberal Education Requirements (CLER) will also satisfy the All-University Liberal Education Requirements (AULER). See pp. 50-51 for a complete description of the College requirements and pp. 44-46 for a listing of courses meeting AULER/CLER requirements.

Criterion for Progression in the Major

Only grades of "C" or better taken in Media Studies or cognate courses substituted in the major will count toward completion of a major or minor.

Major Requirements

Minimum 36 hours in Media Studies (all levels).

Students must take the core requirements (24 semester hours) and one of four concentrations (12 semester hours) as listed below to complete the minimum requirements for the Media Studies major.

Core Requirements (24 semester hours)

BCT 170, 171 or 172, 203, 204W, 291, 310, 373, 507

Concentration Requirements (12 semester hours)

1. Media Processes and Aesthetics

Media Processes and Aesthetics is a concentration that provides a broadly based approach to film and electronic media emphasizing functional analysis of moving image art, the role and effects of media in social processes, and the contextual interactions of media and culture. The concentration is recommended especially for students interested in media research, history, and theory; telecommunications policy and law; film and electronic art and criticism; or who plan to undertake post-baccalaureate study. This is the base concen-

tration for students who, with faculty advice and consent, wish to craft their own unique combination of major courses.

Choose four courses from the following, including a capstone course, indicated separately below. At least three of the courses must be at the 300-level or higher:

BCT 171 or 172 (if not chosen for the core requirements), 205, 306, 312, 379

Capstone courses: BCT 508, 515, 517, 518, or 526

One of the courses in this concentration may be a cognate course selected from: ART 313, CST 200, ENG 319, SOC 365.

The other cognate courses listed above are recommended as University electives.

2. Moving Image and Sound

Moving Image and Sound is a concentration that introduces students to the fundamentals of the artistic dimensions of film and electronic production. Emphasis is on the creative development of moving images and sound suitable for the content of any specific delivery system.

Choose four courses from the following, including a capstone course, indicated separately below. At least three of the courses must be at the 300-level or higher:

BCT 213, 292, 376, 393, 501, 509, 512, 585

Capstone courses: BCT 510, 519, or 540

One of the courses in this concentration may be a cognate course selected from the following: ART 285 or 442, MUS 350.

The other cognate courses above are recommended as University electives.

3. Electronic Media News and Documentary

Electronic Media News and Documentary is a concentration that introduces students to investigation, analysis, organization, and presentation of nonfiction media, including news, sportscasting, and documentary.

Choose four courses from the following, including a capstone course, indicated separately below. At least three of the courses must be at the 300-level or higher:

BCT 292, 311, 379, 391, 403, 408, 585

Capstone courses: BCT 526 or 588

One of the courses in the concentration may be a cognate course selected from the following: ART 384, CST 309, ENG 219, PSC 305, SOC 328.

The other cognate courses above are recommended as University electives.

4. Media Writing

Media Writing is a concentration that introduces students to conceptualization, research, organization, and execution of scripts for film and electronic media, and is the recommended concentration for students who wish to become directors of film and electronic media productions.

Choose four courses from the following, including a capstone course, indicated separately below. At least three of the courses must be at the 300-level or higher:

BCT 301, 302, 303, 403

Capstone courses: BCT 503, 551, or 552

One of the courses in this concentration may be the following cognate course: ENG 225

In addition, ENG 226 is recommended as a University elective.

Capstone Courses

In each concentration above, there is at least one capstone course designated. A student must select one such course in which he or she:

- 1) Completes a paper, production, script, or project relevant to the concentration
- 2) Submits a draft of a graduation resume
- 3) Has the completed paper, production, script, or project assessed by two faculty members and/or media professionals in addition to the instructor in the capstone course. (The professor in the course makes the arrangements for the additional readers.)

Major Electives

Minimum 6 semester hours recommended.

In addition to the core and concentration requirements, Media Studies majors may take additional courses in the major but are encouraged to limit Media Studies courses to no more than 42 semester hours and to develop a strong minor or second major in either a cognate area of communication (e.g., Art, Communication Studies, English, etc.) or a content area (e.g., History, Psychology, Sociology, etc.).

1. Practicum courses (all require permission of instructor). Practicum registrations are for individual or group work conducted under the supervision of a teaching assistant or a faculty member. Choose from: BCT 140, 141, 333, 390, 399, 440, 441, 585
2. Internship courses (highly recommended): BCT 410, 411
3. Additional courses. Elective courses may be chosen from other courses in the student's concentration (beyond the four required) and from the following, on a space available basis. Courses chosen above to meet the minimum of 36 hours in the Media Studies major do not also count as electives. Choose from: BCT 171 or 172 (if not selected to satisfy the core requirement), 205, 250, 303, 306, 312, 320, 379, 515, 517, 518, 526, 540.

University Electives

Electives sufficient to complete the 122 hours required for the degree.

Minors

On a space available basis, Media Studies supports the following two minors:

Media Studies Minor

Required: minimum of 18 semester hours

- a. Required courses (6 hours): BCT 170 and 171 or 172
- b. Other courses (minimum 12 hours) from those listed below. Students wishing to complete the Media Studies Minor must be officially registered with the Media Studies office for permission to enroll in some of the courses listed: BCT 171 or 172 (if not chosen for the core requirement), 205, 306, 310, 312, 373, 379, 515, 517, 518, 526.

Radio Minor

AOS Code: U132

Required: minimum of 18 semester hours

- a. Required courses (6 hours): BCT 170 and 172
- b. Other courses (minimum 12 hours) from those listed below. Students wishing to complete the Radio Minor must be officially registered with the Media Studies office for permission to enroll in most of the courses listed: BCT 113, 140, 213, 291, 303, 311, 312, 373, 379, 391, 399, 440, 509, 526.

Admission Procedures for the Media Studies Concentrations

- a. Admission to the University does not mean automatic admission to the Media Studies Major. Students must make formal application.
- b. Application is made at the end of the Fall and Spring semesters or Summer session. Applicants should obtain admission request forms from the Broadcasting/Cinema office in the Carmichael Building.
- c. The deadline for filing an application is Reading Day of any semester. Applications received after Reading Day will not be processed until the next semester. The foundation courses (ENG 101, BCT 170, and BCT 171 or 172) must be completed prior to or during the semester at the end of which application will be made.
- d. Since admission to the Media Studies Major requires a probationary year at UNCG, transfer students will usually require a minimum of six semesters at UNCG to complete degree requirements.

Admission Procedures for the Media Studies Major

- a. Minimum overall grade point average of 2.0
- b. Completion of ENG 101, BCT 170, and BCT 171 or 172 with no grade lower than "C".

Selection, upon admission, of a Media Studies concentration as listed above.

Students are limited to registration in only one concentration and must receive permission of the Media Studies program coordinator to take courses in another concentration. The Media Processes and Aesthetics concentration provides, however, for approval of a curriculum based on student choices from all Media Studies courses.

Criteria for Continuing in the Media Studies Major

- a. Initial admission to the Media Studies major does not guarantee the student the right to complete the degree program.
- b. Continuation in the Media Studies major is contingent upon the following requirements:
 - (1) Maintenance of the current minimum overall GPA (currently 2.0). Students with GPAs below 2.0 may be granted up to two semesters of probationary status (sequentially or in separate semesters), after which they shall be removed from the major if the GPA remains below 2.0.
 - (2) Demonstration of high quality oral and written communication
 - (3) Adherence to all building and equipment policies and procedures

(4) Professional conduct and treatment of program equipment and prompt payment of any charges assessed for equipment damage

(5) Compliance with all University regulations including the Academic Honor Code. Plagiarism, submitting the same work to more than one class, falsified attendance records, etc., are grounds for dismissal from the major.

Additional Media Studies Regulations

- a. Students shall not be allowed to register for any Media Studies concentration courses without formal registration in the concentration in which the course is a requirement. Exceptions will be made on a space available basis by approval of the course instructor and the Media Studies program coordinator. Students who appear to be following a Media Studies concentration but who have not been formally registered in that concentration may be prohibited from taking additional course work in that concentration.
- b. Only courses completed with the grade of "C" or better may count toward fulfilling requirements for the Media Studies major.
- c. Only 12 semester hours of practicum or internship course work may count towards the hours required for the Media Studies major. These courses include: BCT 140, 141, 333, 390, 399, 410, 411, 440, 441, 585.

Drama Major

Degree: Bachelor of Fine Arts

Required: 124-128 semester hours, to include at least 36 hours at or above the 300 course level

Available Concentrations and AOS Codes:

Acting, U149

Design & Technical Theatre, U153

Theatre Education, with Special Subject-Area Teacher Licensure, U152

The BFA Drama Major emphasizes that theatre is a discipline involving three basic factors: talent, study, and practice. Only students who show evidence of talent and who work to perfect it through classroom study combined with practical application in the production program will be continued in the major. Transfer students from programs other than the BFA should note that this program is concerned with the maturation of the young artist. Thus enrollment for six semesters is required even when study is begun in the junior year. Transfer students who successfully remain in the BFA curriculum must, therefore, spend a minimum of three years in residence at UNCG to complete the BFA degree. There are no exceptions to this requirement.

Students select from three concentrations: the BFA in Acting, the BFA in Design and Technical Theatre, and the BFA in Theatre Education (with teacher licensure). Provisional admission is granted to the BFA Acting Concentration students for their first semester in the program. Admission to the BFA Acting Concentration is based upon application, audition, and selection at the conclusion of the Fall semester. Provisional admission is granted to BFA Design and Technical Theatre Concentration students for the first year in the program. Retention beyond the first year in the BFA in Design and Technical

Theatre is based upon application, review of project work, and selection in the spring semester of the provisional year. Provisional admission is granted to the BFA in Theatre Education for the first three semesters. After receiving passing scores on the PRAXIS I (Pre-Professional Skills Test), and a 2.7 GPA, students apply for admission to the Teachers Academy in the second semester of the sophomore year.

Admission procedures are specifically outlined in the Department's "Theatre Education Handbook" that can be obtained in the Theatre Office, Taylor Building, Room 202. For students in the BFA concentrations, the total development of each student is continually under evaluation and is formally examined by the theatre faculty at least once each year. Continuation in the program depends upon the student's attitude, discipline, and achievement.

As part of developing the appropriate professional understanding, BFA Acting students must complete one production assignment each semester in the freshman year and a total of six more assignments during their sophomore, junior, and senior years. Four of the BFA Acting students' production assignments must be in technical-related activities. BFA Design and Technical Theatre students must complete one production assignment each semester in the freshman year and a total of six more assignments during the sophomore, junior, and senior years. BFA in Theatre Education students must complete a minimum of two production assignments in their program. Students are required to do 70 hours of field experience in schools prior to doing student teaching. BFA transfer students in Acting and Design and Technical Theatre are required to complete one production assignment each semester in the program. BCT 150 and BCT 450 credit is earned for these production assignments as noted in the outline of requirements stated below.

BFA Acting and Design and Technical Theatre majors are required to complete an internship. The internship may be fulfilled in the UNCG Summer Theatre Program, in the North Carolina Theatre for Young People touring company, or in an intensive, off-campus theatre program that is approved by the Theatre faculty. Transfer students should make arrangements to schedule the internship as soon as possible. Internships must be approved prior to completion of the internship duties.

All Theatre majors are expected to read and abide by the policies published in the student handbooks, available by mail or in Taylor Building, Room 202

Requirements For the Acting and Design & Technical Theatre Concentrations (124 semester hours)

All-University Liberal Education Requirements (AULER) (45 hours)

All students in this program must complete AULER requirements. See pp. 44-46 for a detailed listing of the complete AULER area requirements and courses meeting those requirements.

Writing Intensive Course Requirement

In addition, candidates for BFA degrees must complete four writing-intensive courses in compliance with the College of Arts and Sciences Liberal Education Requirements (CLER). See p. 50 for additional information about writing-intensive courses.

Acting Concentration

Major Requirements

1. Acting Studies: BCT 113, 190 repeated for one credit hour each semester for six semesters, 251, 252, 351, 352, 524, 590, 592, 599.
2. Technical Theatre Studies: BCT 122, 123; one course selected from 365, 375, and 376.
3. Other Theatre Studies: BCT 150 repeated for four semester hours, and BCT 450 repeated for four semester hours, BCT 201, 460, 580W, 581W, and 582W.
4. Completion of approved internship.

Related Area Requirements

1. MUS 125 (2 s.h.)
2. DCE 349 and three additional dance courses selected in consultation with advisor.
3. ESS 170
4. ENG 339 or 340

Electives

Electives sufficient to complete the 124 hours required for degree.

Design and Technical Theatre Concentration

Major Requirements

1. Design and Technical Theatre Studies: BCT 122, 123, BCT 150 repeated for four semester hours, 200, 365, 375, 376, 450 repeated for four semester hours, 477, 583, 584. Six courses selected from BCT 253, 366, BCT 522, 523, 525, 533, 534, 535, 536, 543, 544, 545, 546, 547, 549, 550, 565, 579; ART 220, 221.
2. Performance Studies: BCT 251 and 460.
3. Other Theatre Studies: 201, 580W, 581W, and 582W.
4. Completion of approved internship.

Related Area Requirements

ART 120 and 140.

Electives

Electives sufficient to complete the 124 semester hours required for degree.

Requirements for the Theatre Education Concentration (128 semester hours)

All-University Liberal Education Requirements (AULER) (45 hours)

All students in this program must complete AULER requirements. Areas with specific requirements for this concentration are indicated below. See pp. 44-46 for a detailed listing of the complete AULER area requirements and courses meeting those requirements.

AULER Area/Required Courses	Sem Hrs
British or American Literature (BL) Required: BCT 320	3
Fine Arts (FA) Required: BCT 582	3
Non-Western Studies (NW) Required: BCT 586	3
Reasoning and Discourse (RD) Required: ENG 101 or FMS 103 or RCO 101 and CST 105	6
Social and Behavioral Sciences (SB) Required: PSY 121 and HEA 201	6

Writing Intensive Course Requirement

In addition, candidates for BFA degrees must complete four writing-intensive courses in compliance with the College of Arts and Sciences Liberal Education Requirements (CLER). See p. 49 for additional information about writing-intensive requirements.

Major Requirements (54 hrs)

1. Theatre Studies (51 sh): BCT 113, 122, 123, 150; 201, 251, 252, 301,*320, 328, 376, 400, 454, 460, 536, 542, 560, 579, 580, 581, *582, 596
2. Technical Theatre/Design (3 sh): one course selected from BCT 200, 365, 375, 522, 533, 546.

* also fulfills AULER credit

Stage Management Assignment

Students must also complete an assistant stage managing and a stage managing assignment.

Required Professional Education Courses (23 hrs)

1. ELC 381 Institution of Education
2. CUI 390 Issues in Secondary Education
3. CUI 450 Psychological Foundations of Education
4. CUI 470 Reading Education
5. CUI 465F Student Teaching in Theatre Arts

Related Education Requirement (1 hrs)

LIS 120 Introduction to Instructional Technology in a Classroom Setting

Education Elective (3 hrs)

Select one course from CUI 527, 543, 555; SES 135
Courses may be substituted by permission.

**BROADCASTING/CINEMA & THEATRE COURSES
(BCT)**
For Undergraduates**113 Voice for the Actor (3:3).**

Pr. BCT students only.

The study of the mechanics of the voice for dramatic literature, developing intelligible speech through the use of Standard American Sounds.

121 Drama Appreciation (3:3).

Theatre as an art form: how the actor, director, and designer function. Outstanding plays of major periods demonstrate the technical and aesthetic aspects of theatrical production. Illustrated lectures, demonstrations, and classroom experiments. [FA, CFA].

122 Stage Crafts I (3:3:3).

Introduction to technical theatre practice, backstage organization, scenery construction, stage lighting and sound. Practical experience in supervised laboratory and production program.

123 Stage Crafts II (3:2:3).

Introduction to technical theatre practice in stage makeup and costuming. Practical experience in supervised laboratory and production program.

140 Radio Laboratory (1 to 2).

Pr. permission of instructor.

- *May be repeated for credit for a maximum of 3 hours.*

Supervised participation in radio broadcasting or program production. (Production Course).

141 Cinevideo Laboratory (1 to 2).

Pr. permission of instructor.

- *May be repeated for credit for a maximum of 3 hours.*

Supervised participation in filmmaking and/or presentation. (Production Course).

150 Theatre Practice (1:0:4).

• May be repeated for credit.

Departmental workshop. Open to any student interested in participating in any phase of the theatre production programs.

170 Introduction to Media Studies (3:3).

Introduction to the discipline of Media Studies with emphasis on the origins, characteristics, and effects of media. Media change and convergence as they effect media industries and society. (FA,SP)

171 The Development of the Cinema (3:3:3).

AULER/CLER: FA/CFA

Development of motion picture industry. Emphasis on history and major film movements. (FA,SU)

172 The Development of Broadcasting (3:3).

Emergence, structure, and scope of radio, television, and cable. Examination of broadcasting theories and practices, with emphasis on audience influences on broadcasting and the effect of broadcasting on individuals and society. (SP)

190 Dynamics in Acting (1:0:3).

Pr. sophomore BFA/ Acting major.

- *May be repeated for credit.*

Daily practical exercise in physical disciplines to develop concentration, imagination, and the voice.

200 Theatre Graphics (3:2:3).

Pr. 122.

Introduction to the basic materials and techniques of graphic presentation in scenic, costume, and lighting design for the theatre.

201 Playscript Analysis (3:3).

Pr. admission to appropriate degree program or permission of instructor.

Systems for analyzing playscripts which may be adapted and employed by directors, actors, and/or designers.

202 Creative Process in Film and Video (3:3).

Pr. 171.

Various approaches for the enhancement of the visual imagination, emphasizing the origination of ideas and their development into scripts for film and video. (FA,SP)

203 Applied Aesthetics for Film and Video (3:3).

Study of the major aesthetic elements in film and video production—light, space, time-motion, and sound. (FA,SP)

204 Introduction to Media Writing (3:3:3).

Pr. ENG 101 or FMS 103, or permission of instructor.

Introduction to theory and practice of media writing with concentrated exercises in developing messages and shaping those messages to the demands and characteristics of various electronic media. (FA,SP)

205 Masterpieces of Cinema (3:2:3).

AULER/CLER: FA/CFA

Analysis of selected, significant motion pictures of the world's cinema, from the silent period to the present. (FA)

213 Basic Audio Production (3:3).

Pr. 291, 310.

Basic production techniques of radio including console operation, equipment use, and tape editing. (Production Course).

221 Development of American Musical Theatre (3:3).

AULER/CLER: FA/CFA

Musical theatre as an art form, stressing its development and major works since 1800. Minstrelsy, vaudeville, burlesque, operetta, and revue, but major emphasis on musical comedy. Illustrated lectures and demonstrations.

250 Fundamentals of Acting (3:3).

AULER/CLER: FA/CFA

• *For non-majors only.*

Understanding and appreciation of the problems, demands, and disciplines of the actor's art.

251 Acting I (3:1:4).

Introduction to acting techniques: voice, movement, warmup exercises for the actor. Improvisation exercises and stage movement.

252 Acting II (3:1:4).

Pr. 251.

Application of basic techniques developed in 251 to elementary scene study. Introduction to the Stanislavski System. Further study in movement, voice, and improvisation which includes units on period style and adaptation of literature for performance.

253 Advanced Make-Up (3:2:3).

Pr. 123 or permission of instructor.

Special emphasis on character analysis, physiognomy, color, three-dimensional make-up, rubber prosthesis, beard and wig make-up for theatre, film and television production.

254 The Mask in Performance (3:2:3).

Pr. 250 or 251

A cross-cultural introduction to masks throughout history, their construction, and use in performance. (Alt Yr)

256 Applied Theatre I (1-4:0:3-12).

• *May be repeated for credit*

Supervised practical experience in various areas of theatre production.

257 Arts Management (3:3).

Introduction to arts management for non profit arts organizations. Topics include management principles, marketing, fundraising, and financial planning. (Same as MUS 257) (FA/SP)

291 Introduction to Film/Video Production (3:3:2).

Pr. admission to Media Studies major, 170, 171, or 172.

Introduction to basic equipment and facilities used in film and video production.

292 Electronic Field Production (3:3).

Pr. 291, 310.

Gathering, writing, editing, rewriting, and producing news and features for broadcasting media. (Production Course).

301 Playwriting (3:3).

Exercises in dramaturgical techniques including adapting literature for performance. Composition of one-act plays.

302 Writing for the Screen (3:3).

Pr. BCT 171, 202, 203.

Study of techniques of script writing, both adaptations and original material. (Production Course)

303 Broadcast Copywriting (3:3).

Pr. admission to Media Studies major or permission of instructor.

Analysis of persuasive radio and television spots and examination of broadcast copywriting techniques with emphasis on development of writing skills for electronic media.

306 Gender and Media Culture (3:3:3).

AULER/CLER: SB/CSB

Pr. ENG 101 or FMS 103 or permission of instructor.

Examination of the nature of media contents and production processes as they influence the construction of feminine and masculine identities. (FA)

310 Media Communication Theory (3:3).

Pr. 171 or 172 or permission of instructor.

Media Communication Theory as a tool for understanding media contexts and social effects. Additional emphasis given to research design and data gathering techniques for media studies. (FA,SP,SU)

311 Radio and Television Announcing (3:2:2).

Pr. BCT 113, 291, 310, or permission of instructor.

Theory and practice of announcing skills and techniques in radio and television broadcasting. (B/C Production Course).

312 Broadcast Programming (3:3).

Pr. 172, 310.

Analysis of principal program genres in radio, television, and cable, with emphasis on notable artistic achievements in major genres. Identification, acquisition, and scheduling of programs.

320 Oral Interpretation (3:3).

AULER/CLER: BL, CBL

Principles of interpretation: analysis and practice in the oral presentation of various forms of literature to be selected from poetry, prose, and drama.

323 The Arts as Human Experience (3:3).

AULER/CLER: FA/CFA

An examination of the meaning of the arts experience, including its historical and personal significance. Includes reading and related work in art, dance, drama, and music. (Same as ART 323, DCE 323, MUS 323)

328 Theatrical Design for Schools K-12 (3:3).

Pr. 122 and admission to appropriate degree program or permission of instructor.

Study of design techniques and the execution of scenery, lighting, and costuming for low budget play and musical production.

333 Special Problems (1 to 3).

Pr. permission of faculty supervisor is required prior to registration.

• *May be repeated for credit.*

Guided individual study in an area of special interest to the student.

349 The Actor's Space (3:1:4).

Pr. 251 and 252

Concentrated study of kinesthetic and spatial awareness. Special emphasis on physical and vocal adjustments to the demands of different performance spaces. (Alt Yr)

350 Workshop Theatre Practice (1:0:3).

• *May be repeated for credit.*

Supervised production work in the Workshop Theatre.

351 Acting III (3:1:4).

Pr. 251, 252, and permission of acting faculty.

- BFA Acting majors only.

Concentrated study in script and role analysis. Intensive improvisation to develop acting techniques.

352 Acting IV (3:1:4).

Pr. 351.

Intermediate acting technique. Emphasis on the practical application of Stanislavski's principles of Psycho-Technique and their subsequent interpretations.

365 Costume Design (3:2:3).

Pr. 123 or permission of instructor.

Principles and practice of costume design for performance.

366 Costume Crafts (3:2:3).

Pr. 123 or permission of instructor.

Exploration of basic design elements and fabrics relative to costuming. Laboratory projects in costume crafts.

367 Costume and Scenic Property Crafts (3:1:3).

Pr. 122 and 123.

An introduction to craft materials for costume and stage properties. Craft materials will include industrial felts, leather, flexible and rigid foams, thermoplastics, paper products, adhesives, fabric paints and fabric dyes. (Alt Years)

373 The Development of Digital Media (3:3:3).

Pr. 170 and either 171 or 172; or permission of instructor for nonmajors.

Introduction to the development, future, and utilization of digital media. (FA)

375 Scene Design (3:2:3).

Pr. 122 or permission of instructor.

Principles and practice of scene design for performance.

376 Lighting Design (3:2:3).

Pr. 122 or 291 or permission of instructor.

Principles and practice of lighting design for theatre, television and film.

379 New Analysis (3:3).

AULER/CLER: AE/CAE

Analysis of news theory and presentation as practiced in cinema, radio, television, and multimedia. Study of historical trends and significant cases from the early actuality film through digital news imaging. (SP)

380 News and Documentary in Broadcasting and Cinema (3:3:2).

Pr. 171, or 172, 310 or permission of instructor.

Development of news and documentary in radio, television, and film. Examination of significant programs and films and their influences on media trends and society. (SP)

390 Television Laboratory (1 to 2).

Pr. 203, 291, 310 and permission of instructor.

- May be repeated for credit for a maximum of 3 hours.

Supervised participation in television broadcasting or video production. (Production Course).

391 Broadcast Newswriting (3:3).

Pr. 310.

Writing and planning newscasts for broadcast media. (Production Course)

393 Introduction to Single Camera Cinematography (3:3).

Pr. 203, 291, 310.

Introduction to technique in the use of the camera to communicate visual ideas. Emphasis is given to technical skills and equipment. (Production Course).

396 Creative Drama for the Classroom Teacher (2:2:1).

Pr. elementary education majors with sophomore standing, or permission of instructor.

- Not open to theatre majors.

Elementary school creative drama and its place in the curriculum. Emphasis on fundamentals, materials, teaching techniques, and evaluation.

399 Radio-TV-Film Production Workshop (3:0:9).

Pr. 203, 291, 310. Permission of faculty supervisor required prior to registration.

- May be repeated for credit.

Guided practice in creative area of radio, television, or film, including writing, directing, performing, sound design, cinematography, or editing. (Production Course)

400 Performance Styles (2:0:3).

Pr. 251, 252 or permission of instructor.

Introduction to acting styles including Greek, Commedia dell'Arte, Elizabethan, Comedy of Manners, and Musical Theatre. (FA,SP,SU)

403 Writing the Nonfiction Program (3:2:3).

Pr. 310.

Research, design and writing of nonfiction programs such as documentary, magazine, instructional, and educational programs. Emphasis given to the development and application of writing skills. Involves a weekly production laboratory. (Production Course) (SP)

408 Sportscasting (3:3).

Pr. 310, 311 and admission to the Media Studies Major.

Development of announcing skills required for sports broadcasting, including play by play. Includes legal aspects of sportscasting. (Production Course). (Alt FA)

410 Broadcasting Internship (1 to 6).

Pr. admission to the Media Studies Major, 291, 310 and one additional production course 300-level or above, and approval by Director of Internships.

- May be repeated for credit for total of 6 semester hours in 410 and/or 411.

Field learning experience in local broadcast media. Academic supervision provided by faculty member and direction in the field provided by job supervisor. (Production Course).

411 Cinema Internship (1 to 6).

Pr. admission to the Media Studies Major, 291, 310 and one additional production course 300-level or above, and approval by Director of Internships.

- May be repeated for credit for total of 6 semester hours in 410 and/or 411.

Field learning experience in local film industry. Academic supervision provided by faculty member and direction in the field provided by job supervisor. (Production Course).

440 Advanced Radio Laboratory (1 to 2).

Pr. permission of instructor.

- *May be repeated for credit for maximum of 3 hours.*

Supervised participation at an advanced level of radio broadcasting or program production. (Production Course).

441 Advanced Film Laboratory (1 to 2).

Pr. 203, 291, 310.

- *May be repeated for credit for maximum of 3 hours.*

Supervised participation at an advanced level of filmmaking and presentation. (Production Course).

450 Advanced Theatre Practice (1:0:4).

Pr. 4 credit hours of 150 and junior standing.

- *May be repeated for credit.*

Supervised participation at an advanced level in any phase of the theatre production program.

454 Teaching Methods in Theatre Arts (3:3:4).

Philosophy, means, and methods for conducting classes and structuring curricular and cocurricular theatre activities. Includes internship in public schools as lab. Required for Theatre Education teacher licensure. (FA)

460 Directing I (3:3).

Pr. 201, junior standing, and admission to appropriate degree program, or permission of instructor.

Fundamental principles of directing for the theatre including adapting literature for performance.

477 Design and Technical Theatre Practicum (1-2:0:3-6).

Pr. junior standing, admission to the BFA Design and Technical Theatre program.

- *May be repeated for credit.*

Practice in design or technical production for performance.

493 Honors Work (3-6).

See prerequisites under Honors Program, XXX 493 (p. 174).

- *May be repeated for credit if the topic of study changes.*

For Advanced Undergraduates and Graduate Students

501 Cinevideo Editing (3:3).

Pr. 292 or 393 and admission to appropriate degree program.

Survey of the history, aesthetics, and techniques in sequencing moving images. Laboratory experience, including the operation of control track editors. (Production course)

503 Advanced Media Writing (3:3).

Pr. 203 or 303 or permission of instructor.

Practice in television script writing with emphasis given to development of concepts and proposals for episodic television. Practice in analyzing and writing for existing television series and/or development of new programs. (Production course)

507 Media Law and Ethics (3:3).

Pr. 310, admission to appropriate degree program, graduate standing or permission of instructor.

Study of media law and questions of ethics as they apply to broadcasting and motion pictures.

508 Media Organization and Management (3:3).

Pr. graduate standing or 172 and 310 or permission of instructor.

Principles and practices of the organization and management of electronic media.

509 Media Sound Production (3:3).

Pr. 203, 291, 310, and admission to appropriate degree program or permission of instructor.

History, aesthetics, and techniques of sound production in media. (Production Course).

510 Intermediate Cinevideography (3:3).

Pr. 310, 392 or 393 and admission to appropriate degree program, or permission of instructor.

Further study of the use of the camera to communicate visual ideas. Development of skills using 16mm cinematography. (Production Course).

512 TV and Film Lighting (3:2:3).

Pr. 376 and admission to appropriate degree program, or permission of instructor.

Principles of light and color in lighting for television and film production. Application of the equipment and accessories used in the execution of lighting design through practical projects. (Production Course).

515 Film Theory (3:3).

Pr. 171, 310 or graduate standing or permission of instructor.

Study of the principal theories of film through the writings of critics, theorists, and directors.

517 The Auteur Director (3:2:3).

Pr. 171, or permission of instructor.

- *May be repeated for credit.*

Works of an individual film director. Subject differs from offering to offering.

518 Studies in Media Genres (3:2:3).

Pr. 171 or 172, or permission of instructor.

- *May be repeated for credit.*

Technical, dramatic, social, and rhetorical dimensions of a media genre. Subject differs from offering to offering.

519 Animation Production (3:3).

Pr. 393 and admission to appropriate degree program or permission of instructor.

Study and practice of techniques of animation. (Production Course).

520 Advanced Oral Interpretation (3:3).

Pr. 320 or graduate standing.

Audiences, materials, and procedures of readers theatre. Practice in advanced principles of oral interpretation of literature.

522 Advanced Stagecrafts (3:2:3).

Pr. 122 and admission to appropriate degree program or permission of instructor.

Study of advanced scenic construction, property construction, and rigging techniques for the stage. Supervised laboratory work in wood, plastics, metal, and other materials.

523 Technical Direction (3:3).

Pr. 122 and 375 or 376, and junior, senior, or graduate standing, and admission to appropriate degree program or permission of instructor.

Theatrical technical direction with emphasis on organizational, managerial, and problem-solving duties and responsibilities. Lecture combined with practical projects.

524 Professional Theatre Audition Techniques (3:3).

Pr. 251, 252, 351, 352, and admission to appropriate degree program or permission of instructor.

Audition theory, techniques, and practice for theatre, television, and films.

525 Computer Assisted Drafting (3:1:6).

Pr. 535, or HID 111 and HID 112, or ART 222 or equivalent technical drawing aptitude and admission to appropriate degree program.

Fundamental principles and application of 3-D design utilizing a DOS based drafting and design program.

526 Actuality Genres (3:2:3).

Pr. 170, 171 or 172, 310, and 373; or graduate standing; or permission of instructor for nonmajors.

History and theory of reality-based genres in cinema, radio, television, and multimedia. Study of trends and significant works from the early actuality film through postmodern news docudramas. (SP)

533 Scene Painting I (3:1:4).

Pr. 122 and 375, and admission to appropriate degree program or permission of instructor.

Tools, materials, and techniques of scene painting.

534 Scene Painting II (3:1:4).

Pr. 122, 375 and 533, and admission to appropriate degree program or permission of instructor.

Advanced problems in scene painting.

535 Scene Drafting and Construction (3:3).

Pr. 375 and admission to appropriate degree program or permission of instructor.

Advanced problems in scene construction combined with the development of scene drafting skills and techniques. (ALT years)

536 Stage Management (1-2).

Pr. 122 and 541, or permission of instructor.

• *May be repeated for a total of three credits.*

The role of the stage manager. Supervised participation as a stage manager in the theatre production program.

540 Directing for Television (3:2:3).

Pr. 203, 291, 310 and admission to appropriate degree program or permission of instructor.

Fundamental principles of directing for television. Laboratory directing experience. (Production Course).

542 Directing Practicum (1:0:3).

Pr. 541 and admission to appropriate degree program or permission of instructor.

Practice in directing the play; preparations of a 20- to 30-minute play or excerpt, and presentation in the Workshop Theatre. Required of BA and BFA Theatre Arts candidates in the semester following enrollment in 541.

543 Advanced Costume Design (3:2:3).

Pr. admission to appropriate degree program or permission of instructor.

Advanced problems in costume design for performance.

544 Advanced Scene Design (3:1:6).

Pr. 375 and admission to appropriate degree program or permission of instructor.

Advanced problems in scene design for single set productions in performance.

545 Advanced Lighting Design (3:2:3).

Pr. 376 and admission to appropriate degree program or permission of instructor.

Advanced problems in lighting design for performance.

546 Theatrical Sound Design and Technology (3:3).

Pr. 122 or 123 or permission of instructor and admission to appropriate degree program.

An introduction to the theory, aesthetics, and technology of theatrical sound design.

547 Multi-Set Design Techniques (3:1:6).

Pr. 375 and admission to appropriate degree program or permission of instructor.

Advanced problems in scene design for multi-set productions in performance.

549 Historical Costume Drafting and Draping (3:1:6).

Pr. admission to appropriate degree program or permission of instructor.

Theory and practice in costume construction; basic pattern-making techniques for stage costumes.

550 Stage Millinery and Accessories (3:1:4).

Pr. admission to appropriate degree program or permission of instructor.

Historical millinery and accessories in relation to stage adaptation; design and construction techniques.

551 Writing the Feature Film I (3:3).

Pr. 202, 203, 302 and admission to appropriate degree program or permission of instructor.

Advanced study of screenwriting with emphasis on writing of original full-length material. (Production Course). (SP)

552 Writing the Feature Film II (3:3).

Pr. 551.

A writing workshop in which students complete the first draft and a polish of a feature-length screenplay. (Production Course). (FA)

560 Directing II (3:3).

Pr. two theatre courses and BCT 201 and 460, or permission of instructor.

An intermediate directing course that involves the student in the theory and practice of contemporary plays. (SP)

565 Broadcasting/Cinema and Theatre Field Studies (1-3:3).

• *May be repeated for up to 4 credit hours.*

Guided off-campus study in the Broadcasting/Cinema and Theatre disciplines. Travel required. Site and topic will vary from semester to semester.

579 Theatre Management (3:3).

Pr. drama major, and admission to appropriate degree program or permission of instructor.

Theatre organization and operation. Practical problems of financing, promoting, and staffing various theatre programs.

580, 581, 582 Theatre History I, II, III (3:3), (3:3), (3:3).

AULER/CLER: FA/CFA, for BCT 582 only

Specific conditions under which the great plays of the world have been produced. First semester: the beginnings to 1600; second semester: 1600-1850; third semester: 1850 to the present.

583, 584 Period Styles in Performance Design I, II (3:3), (3:3).

Pr. admission to appropriate degree program or permission of instructor.

Study of period style and how it is used in performance design. First semester: architecture, decor and fashion from antiquity to Renaissance. Second semester: architecture, decor and fashion from Renaissance to present.

585 Advanced Radio-TV-Film Production (3:2:3).

Pr. admission to appropriate degree program and permission of instructor.

Advanced application of principles and techniques of radio, television, or film production. (Production Course).

586 Non-Western Theatre and/or Film. (3:2:3).

AULER/CLER: NW/CNW

- *May be repeated for up to 6 credit hours depending on course content.*

Dramatic literature, theatre, and/or film in India, China, Japan, and Africa. Subject varies with instructor. (FA,SP,SU)

588 Documentary Production (3:2:3).

Pr. 403, 392 or 393, 380 is recommended, and admission to appropriate degree program.

Documentary construction, research, planning and production techniques. Further development of video production skills in supervised laboratory project. (Production Course).

589A Experimental Course: Stage Violence (3:1:4).

Pr. limited to BFA/MFA students

Intensive study and practice of the mechanics of stage violence. Designed for advanced performance students, course will focus on safe performance techniques for violence in both period and contemporary texts. (Offered SP99).

589B Experimental Course: Advanced Studies in Acting for the Camera (3:1:4).

Pr. 599

Second semester follow-up course on an advanced level for students who have had BCT 599, Acting for the Camera. Focus will be on contexts (film, TV, industrials, commercials, CD-ROM games, etc.) as acting techniques. (Offered SP99 and FA99)

590 Acting V (3:1:4).

Pr. 351 and 352, and admission to appropriate degree program or permission of instructor.

Advanced scene study and role preparation with emphasis on the plays of Chekhov, Shaw, Ibsen, Strindberg, and American neoclassic dramatists.

592 Period Acting I (3:1:4).

Pr. 251, 252, and ENG 227 and admission to appropriate degree program or permission of instructor.

Study and practice of Shakespearean acting styles. Performance emphasizing manners, movement, and vocal delivery of the Elizabethan period.

594 Applied Theatre II (1-4:0:3-12).

Pr. 256 and admission to appropriate degree program or permission of instructor.

Intensive experience in one or more areas of theatre production.

596 Creative Dramatics for School and Community (3:2:2).

Pr. admission to appropriate degree program or permission of instructor.

Research and literature for creative dramatics for children, ages five through 14. Practice in leading groups of children in creative dramatics.

597 Puppetry (3:2:2).

Pr. admission to appropriate degree program or permission of instructor.

Scope and development of puppetry throughout the world. Practical experience in the design, making, and performing of puppets.

598 Children's Theatre for School and Community (3:2:2).

Pr. admission to appropriate degree program or permission of instructor.

Research and literature of children's theatre; methods of producing plays with children in school and community situations.

599 Acting for the Camera (3:2:2).

Pr. admission to appropriate degree program or permission of instructor.

- *For advanced undergraduates and graduate students in Theatre.*

Practical experience in camera technique for actors in dramatic film and television production.

Please refer to The Graduate School Bulletin for additional graduate level courses.

**DEPARTMENT OF
BUSINESS ADMINISTRATION
(BUS, FIN, MGT, MKT, BME)**

Bryan School of Business & Economics

366 Bryan Building
(336) 334-5691

<http://www.uncg.edu/bae/badm>

FACULTY

Benton E. Miles, Professor and Head of Department
Professors Ajami (Hayes Distinguished Professor of Business), Johnson, Jud, Lucas, Moran, Muchinsky (Bryan Distinguished Professor of Business), Winkler; Associate Professors Balbirer, Brown, Buttner, Gryskiewicz, Land, McEnally, Tullar, Williamson, Wingler; Assistant Professors Kirkman, Lowe; Adjunct Assistant Professor Novelli; Lecturers Arledge, Baker, Beitler, Caddell, Cash, Hassell, Holderness, James, Johnson, Kaiser, McLeod, Sowers, Yarbrough; Visiting Assistant Professor McMillian

Mission Statement

The Business Administration faculty recognizes that the fundamental mission of a university is the creation and dissemination of knowledge. The Business Administration faculty contribute to accomplishing their mission through three mutually supporting activities. The faculty's first priority is to impart knowledge and skills through instructional programs. The second priority is to create knowledge through basic and applied research. The third priority is to provide public service through involvement in University, professional and community activities.

The Department of Business Administration offers two majors, Business Administration and Finance, Insurance, and Real Estate, which lead to the Bachelor of Science degree.

Business Administration Major

The objective of the Business Administration major is to provide liberally educated students with a broad exposure to the functional areas of business and a more comprehensive understanding of one of the managerial specialities through a choice of a concentration:

Human Resources places focus on skills and knowledge needed by the professional human resources manager: job analysis, recruiting, screening, selection, training and development, performance appraisal, job evaluation, and salary administration.

Marketing is concerned with the development and pricing of products, selection of distribution channels, and promotion of products to consumers. This concentration leads to careers in sales, sales management, advertising, and retailing as well as marketing management. (Also offered as an evening program.)

Small Business focuses on special issues related to the organization and management of smaller enterprises, family-owned business and entrepreneurship.

Business Studies is most appropriate for those who want a broad business exposure without the need to concentrate specifically in one functional area.

Finance, Insurance, and Real Estate Major

The undergraduate finance, insurance and real estate program deals with the theory, organization, and operation of the financial system from both a market and a managerial viewpoint. Students are expected to develop analytical abilities and to present their analyses in both written and oral form.

The Department of Business Administration offers a Bachelor of Science degree with a major in finance, insurance and real estate. Undergraduate majors are offered a broad range of courses from the areas of financial management, risk and insurance, and real estate.

Graduates may take managerial positions in controllership or treasury work in non-financial businesses as well as a wide array of careers in financial services and banking. In addition, the degree may lead to positions in risk management and real estate departments of public agencies and private corporations as well as insurance and real estate companies.

At the graduate level, the department offers courses in finance, risk management, and real estate as part of the Master of Business Administration (MBA) program.

Honors in Business Administration

Qualifications

- Enrollment in and successful completion of the University Honors Program
- A declared major in one of the areas of Business Administration
- Maintenance of at least a 3.3 overall GPA

Recognition

The designation "Honors in Area of Study" (areas of study include Business Administration or Finance) will be printed on the student's official transcript.

Business Administration Major

Degree: Bachelor of Science

Required: 122 semester hours, to include at least 36 hours at or above the 300 course level

Available Concentrations and AOS Codes:

Human Resources, U326

Marketing, U327

Small Business, U328

Business Studies, U331

General Requirements

1. Formal admission to Business Administration:
 - a. Successful completion of ACC 201, 202; ECO 201, 202, 250; ISM 110; and MAT 120 or 191
 - b. A cumulative GPA of at least 2.0
2. Grades of C or better in courses used to meet concentration requirements
3. 122 semester hours
4. At least 50 percent of the business credit hours required for the degree must be earned at UNCG

All-University Liberal Education Requirements (AULER) (45 hours)

All students in this program must complete AULER requirements. Areas with specific requirements for this major are indicated below. See pp. 44-46 for a detailed listing of the complete AULER area requirements and courses meeting those requirements.

AULER Area/Required Courses	Sem Hrs
Mathematics (MT) Required: MAT 120 or 191	3
Reasoning and Discourse (RD) Required: ENG 101 or FMS 103 or RCO 101, and CST 341	6
Social and Behavioral Sciences (SB) Required: ECO 201, 202	6

Major and Related Area Requirements

ACC 201, 202; ECO 201, 202, 250, 300; ISM 110, 280, 360; FIN 315; MGT 301, 309, 312, 330, 491; MKT 320

Additional Concentration Requirements

Students should select one of the concentrations listed below:

Human Resources

MGT 313; any three of the following: MGT 314, 315, 317, 475; ECO 370

Marketing

MKT 426, and any three of the following: BUS 550; MKT 306, 307, 321, 418, 421, 422, 424

Small Business

MGT 314, 470; MKT 403, and one of the following: MKT 306, 424; MGT 315, 375, 475

Business Studies

18 hours of approved electives; at least 12 hours must be at the 300-level or above. Up to six hours may be taken outside the Department, but within the Bryan School.

Electives

Electives sufficient to complete 122 total semester hours required for the degree. At least 10 hours of the free electives must be taken in courses outside business and economics.

Continuation Requirements

Students who have been admitted to the Business Administration Major must be in good academic standing at UNCG, must maintain at least the GPA required for program admission, and must make a grade of C or better in the coursework required for their concentration.

Finance, Insurance and Real Estate Major

Degree: Bachelor of Science

Required: 122 semester hours, to include at least 36 hours at or above the 300 course level

AOS Code: 316

General Requirements

1. Formal admission to Finance, Insurance and Real Estate:
 - a. Successful completion of ACC 201, 202; ECO 201, 202, 250; ISM 110; and MAT 120 or 191
 - b. Grade of C or better in ACC 201
 - c. A cumulative GPA of at least 2.0
2. Grades of C or better in all FIN courses used toward the major.

3. 122 semester hours
4. At least 50 percent of the business credit hours required for the degree must be earned at UNCG

All-University Liberal Education Requirements (AULER) (45 hours)

All students in this program must complete AULER requirements. Areas with specific requirements for this major are indicated below. See pp. 44-46 for a detailed listing of the complete AULER area requirements and courses meeting those requirements.

AULER Area/Required Courses	Sem Hrs
Mathematics (MT) Required: MAT 120 or 191	3
Reasoning and Discourse (RD) Required: ENG 101 or FMS 103 or RCO 101, and CST 341	6
Social and Behavioral Sciences (SB) Required: ECO 201, 202	6

Major Requirements

1. FIN 315, 320, 325, 330
2. Two additional finance courses selected from: FIN 300, 410, 415, 420, 430, 442, 444, 449, 471, 472, 473, 493, 499.

Related Area Requirements

ACC 201, 202; ECO 201, 202, 250, 300; ISM 110, 280, 360; MGT 301, 309, 312, 330, 491; MKT 320

Electives

Electives sufficient to complete 122 total semester hours required for the degree. At least 10 hours of the free electives must be taken in courses outside business and economics.

BUSINESS ADMINISTRATION COURSES (BUS)

For Undergraduates

100 Global Business, Markets, and Society (3:3).

- Open to freshmen and sophomores

Introductory exploration of the role of business in a free market society. Introduction to basic business terminology. Examination of current business issues facing actual companies.

105 Introduction to Business Skills Development (1:2).

- Open to first semester freshmen

Development of business skills determined by employers as critical for success. Fosters development of skills early in a student's academic career to promote success in both college and work. (FA)

220 Field Experience in Business (3).

Pr. permission of instructor.

- Open to all majors

Provides students with an early business experience. Requirements consist of a minimum of 300 hours of employment and completion of designated educational activities. (FA,SP,SU)

For Advanced Undergraduates and Graduate Students

550 Directed Business Practice (1-4:1:3-12).

Pr. permission of instructor, admission to the Bryan School of Business and Economics or other professional program approved by the School.

Planned work experience approved in advance by instructor. Regularly scheduled class attendance as well as reading, writing and skill practice assignments are required. (Same as BME 550)

FINANCE, INSURANCE AND REAL ESTATE COURSES (FIN)

For Undergraduates

300 The Management of Personal Finance (3:3).

Personal budgeting and accounting; borrowing money; buying on credit, personal income tax returns; saving and wise investment of savings; insurance; home ownership.

315 Business Finance I (3:3).

Pr. admission to a program of study within The Bryan School or other professional program approved by the School.

Recognition and analysis of financial problems. Integrated approach to financial management emphasizing basic concepts of valuation, investment, and financial structure.

320 Principles of Risk Management and Insurance (3:3).

Pr. grade of C or better in 315; junior standing; admission to a program of study in the Bryan School or other professional program approved by the School.

Investigation of risk and the risk management process including the role of insurance. Social insurance, financial planning issues, employee benefits and pension and retirement planning are included.

325 Fundamentals of Real Estate (3:3).

Pr. grade of C or better in 315; junior standing; admission to a program of study in the Bryan School or other professional program approved by the School.

Examination of principles, practices, and policies affecting real estate markets. Topics include the nature of real property, mortgages, real estate financing, and real property law.

330 Financial Institutions and Markets (3:3).

Pr. grade of C or better in 315; admission to a program of study in the Bryan School or other professional program approved by the School.

Principal institutions and markets comprising the financial system; their roles in short-term, long-term and equity financing, interest rate determination and capital formation. Interrelationships between domestic and international and financial markets. Government policy objectives and regulations as influences on the financial system.

410 Business Finance II (3:3).

Pr. grade of C or better in 315; admission to a program of study in the Bryan School or other professional program approved by the School.

Theory and practical application of capital budgeting, cost of capital and capital structure analysis, working capital management, and financial analysis and planning.

415 Advanced Corporate Finance (3:3).

Pr. admission to a program of study within The Bryan School or other professional program approved by the School; 410.

An examination of the interrelationships between major financial policy decisions. Topics include capital structure theory, corporate debt capacity, risk and capital budgeting, dividend policy, corporate restructuring, and mergers and acquisitions.

420 Real Estate Finance (3:3).

Pr. grade of C or better in 315; admission to a program of study in the Bryan School or other professional program approved by the School.

Working knowledge of real estate finance. Topics include mortgage markets and institutions, methods and practices of real estate finance, and real estate appraisal and investment analysis.

430 Real Estate Investment (3:3).

Pr. 315; admission to a program of study in the Bryan School or other professional program approved by the School.

Introduction to the foundations and practices in real estate investment. The principal emphasis is on real estate investment principles and concepts, the investment environment, financial analysis and practical applications.

442 Investments (3:3).

Pr. 330; admission to a program of study in the Bryan School or other professional program approved by the School.

Investment principles and practices, investment policies, security analysis, and the mechanics and mathematics of security purchases. Long- and short-term fluctuations of security prices, functions of securities markets and regulatory bodies, and individual investment needs.

444 International Finance (3:3).

Pr. 330; admission to a program of study in the Bryan School or other professional program approved by the School.

Examination of international finance from standpoint of the firm. Topics include international money and capital markets, foreign exchange markets, investments in foreign operations, as well as financing strategies for foreign operations.

449 Seminar in Finance (3:3).

Pr. admission to a program of study in the Bryan School or other professional program approved by the School; grade of C or better in 315.

Independent study, research, and class discussion covering a topic or group of related topics of current interest in financial theory, policy, or practice. Topics may vary each semester.

471 Life Insurance and Financial Planning (3:3).

Pr. 320; admission to a program of study in the Bryan School or other professional program approved by the School.

Emphasis on life insurance in the financial planning process. Explores the role of savings and investment and the creation, preservation, and taxation of wealth.

472 Property and Liability Insurance (3:3).

Pr. 320; admission to a program of study in the Bryan School or other professional program approved by the School.

Examination of coverages and exclusions found in direct damage and indirect loss contracts and liability insurance contracts as risk management devices for the treatment of pure risk.

473 Risk Management (3:3).

Pr. 320; admission to a program of study in the Bryan School or other professional program approved by the School.

Identification and evaluation of risk with emphasis on risk treatment. Attention given to risk financing, including cash-flow plans, self-insurance, and captive insurer alternatives.

493 Honors Work (3-6).

See prerequisites under Honors Program, XXX 493 (p. 174).

- *May be repeated for credit if the topic of study changes.*

499 Problems in Finance (3:3).

Pr. senior majors or others by consent of instructor; grade of C or better in 315.

- *May be repeated for credit with approval of Department Head.*

Independent study, research, and class discussion covering a topic or group of related topics of current interest in theory or policy of finance. Topics may vary from semester to semester.

MANAGEMENT COURSES (MGT)

For Undergraduates

200 Management of Organizations (3:3).

Pr. sophomore standing.

An introduction to how managers coordinate human and material resources to achieve organizational goals. Effective management practices that can be applied to business, educational, governmental, hospital, and social service organizations.

301 Introduction to International Business (3:3).

Pr. admission to approved program.

Introduction to the environmental factors which increasingly cause businesses to become international in the scope of their activities. Nature of global business and multinational organizations analyzed.

309 Business Communications (3:3).

Pr. junior standing and admission to approved program.

Business and professional communication: job search skills; teamwork; communication technology; verbal and non-verbal strategies. Emphasizes effective persuasive, interpersonal, intercultural, and organizational strategies through business styles, formats, and presentations.

312 Human Behavior in Business Organizations (3:3).

Businesses as a generic class of organizations. Relation of individual worker and manager to organization and its impact upon them. Formal and informal groups. Management from behavioral point of view. Stability and change within business organizations.

313 Human Resource Management (3:3).

Pr. admission to approved program; grade of C- or better in 312.

An analysis of how human resources contribute to organizational performance, and the management of those human resources including recruitment, selection, compensation, training and development, performance, appraisal, and union/management relations.

314 Industrial and Organizational Psychology (3:3).

Pr. admission to approved program; grade of C- or better in 312.

Introduction to industrial and organizational psychology with special emphasis on employee motivation, selection, training, and organizational determinants of employee behavior. (Same as PSY 314.)

315 Selection and Compensation (3:3).

Pr. admission to program of study within the Bryan School or other approved program; grade of C- or better in 312; 314

Selection theory and the uses of assessment devices. Principles of compensation and job evaluation. Market surveys and their effects on pay structure.

317 Training and Development in Organizations (3:3).

Pr. 314; admission to approved program; grade of C- or better in MGT 312.

Principles of training and development. Training needs, assessment, training solutions to organization problems, skill training, different training options, and ways of integrating new behavior and attitudes into the organizational system.

330 The Legal Environment of Business (3:3).

Survey of the legal, political, and ethical environment in which business decisions are made. Antitrust, employment, and consumer and creditor laws included. Federal, state, and international laws covered.

331 Legal Aspects of Business Transactions (3:3).

Pr. admission to BS Accounting program.

Subjects covered include court systems, contract and sales law, professional ethics, business political activities, Antitrust laws, international laws, and other matters of public policy.

332 Legal Aspects of Management (3:3).

Pr. 330 or 331; admission to approved program, or permission of instructor.

Securities regulations, negotiable instruments law, and debtor and creditor rights included. Also covered are legal relationships—partnerships, corporations, and principal-agency.

354 Women, Work, and Management (3:3).

Pr. MGT 200 or SOC 211; junior standing.

Examination of women's participation in the U.S. labor force and work organizations with special attention to issues for women in management. (Same as SOC 354.)

375 Management Process Skills (3:3).

Pr. grade of C- or better in 312; admission to approved program.

Practical application of management theory. Processes for performing the basic management functions of decision making, planning, organizing, leading, and controlling. Application of the processes to management cases.

470 Small Business Management (3:3).

Pr. grade of C- or better in 312; MKT 320, FIN 315, ISM 360; admission to approved program..

Application of management principles to small business organizations. How to start a new enterprise. Requirements for successful operation of a small business.

475 Employment and Human Resource Law (3:3).

Pr. junior standing; grade of at least C- in 312 or permission of instructor; admission to approved program.

National Labor Relations Act, Fair Labor Standards Act (including equal employment), and other statutes and court decisions relating to employment relations and their effect on managerial practices. (FA)

491 Business Policy and Strategy (3:3).

Pr. 309, 312, MKT 320, FIN 315, ISM 280, 360; senior standing; admission to approved program; pr. or coreq. MGT 330 (for Accounting majors, MGT 331).

Capstone case course in top management policy and strategy determination. Students learn to integrate various business functions and to develop skills and judgment in solving problems of the organization as a total system in relation to its environment.

493 Honors Work (3-6).

See prerequisites under Honors Program, XXX 493 (p. 174).

- May be repeated for credit if the topic of study changes.

499 Problems in Management (3:3).

Pr. senior majors or others by consent of instructor.

- May be repeated for credit with approval of department head.

Independent study, research, and class discussion covering a topic or group of related topics of current interest in theory or policy of the business enterprise. Topics vary from semester to semester.

For Advanced Undergraduates and Graduate Students**519 Business Report Writing (3:3).**

Pr. 309 or permission of instructor.

Continuation of 309. Emphasis on organizing and writing realistic business reports, including research methodology which precedes report preparation.

MARKETING COURSES (MKT)**For Undergraduates****306 Introduction to Retailing (3:3).**

Introductory course in the fundamentals of store organization, management, and merchandising.

307 Selling and Sales Management (3:3).

Special problems involved in marketing with emphasis on the sales process.

320 Principles of Marketing (3:3).

Pr. junior standing and admission to approved program.

General survey including marketing decision-making and models, buyer behavior, channels of distribution, and marketing research. Topics treated from a managerial viewpoint.

321 Advanced Marketing Management (3:3).

Pr. ISM 110, ACC 202, ECO 250, grade of C- or better in MGT 320; admission to approved program.

Advanced analysis and decision-making techniques in marketing, including some computer applications. Emphasis on strategic view of marketing rather than just tactical view and practical applications of marketing knowledge.

403 Marketing for Small Firms (3:3).

Pr. grade of C- or better in 312 or 320; admission to approved program; senior standing.

Special nature of small business and the marketing implications. Addresses general marketing issues and specific, "real world" marketing problems. Small business firms serve as clients for student consulting teams.

408 Operating Problems in Retailing (3:3).

Pr. 306; junior standing; admission to approved program.

Examination and evaluation of politics and practices in retailing, with emphasis on advertising and its economic significance.

418 Advanced Merchandising (3:3).

Pr. 306, 307; junior standing; admission to approved program.

Merchandising policies, buying, stock planning and control, and merchandise pricing in modern retail stores.

421 Promotion Management (3:3).

Pr. grade of C- or better in 320; admission to approved program.

Promotion process and decision criteria for making promotion management decisions. Emphasis on behavioral and communicative aspects of advertising, personal sales, and other promotional tools from a management decision-making viewpoint.

422 Fundamentals of Marketing Research (3:3).

Pr. ECO 250, grade of C- or better in 320; admission to approved program.

Marketing information systems, sampling theory, experimental design, psychological scaling techniques, longitudinal analysis. Particular attention to assumption structure underlying each technique. Case studies and problem approach. Student develops programs of action on basis of marketing research results.

424 Consumer Behavior (3:3).

Pr. grade of C- or better in 320; junior standing; admission to approved program.

Psychological and socioeconomic factors affecting consumer motivation, behavior, and buying decisions. Emphasis on current research on, and theory about, behavior of consumers as individuals and as members of socioeconomic groups.

425 Experimental Course: Brand Management (3:3).

Pr. MKT 320 and admission to a major in the Bryan School.

Examines building and maintaining brand images and equity, and consumer behavior concepts. Topics include brand extensions, private brands, international branding and measuring brand equity. (Offered FA99)

426 International Marketing (3:3).

Pr. grade of C- or better in 320; admission to approved program.

Practical aspects of marketing goods across national boundaries. Documentary complexities of international marketing emphasized.

493 Honors Work (3-6).

See prerequisites under Honors Program, XXX 493 (p. 174).

- May be repeated for credit if the topic of study changes.

BUSINESS AND MARKETING EDUCATION COURSES (BME)**For Undergraduates****413 Special Problems in Business and Marketing Education (1 to 3).**

Pr. junior standing.

Opportunity for students to work individually on a problem of special interest. Student should secure recommendation from an instructor and consult with the Division Director before registering for the course.

463 Business/Marketing Education Instructional Materials and Methods (3:3).

Pr. senior standing.

Analysis, planning, and evaluation of instructions in business education and marketing education, including attention to special needs groups.

465 Supervised Teaching (9).

Pr. 463; ELC 381, CUI 390, 450, 470.

Observation, teaching under supervision, and participation in the total school and related community activities of a teacher. Full-time responsibility for at least twelve weeks.

469 Business/Marketing Education Programs: Development, Organization, and Operation (3:3).

Pr. senior standing.

Emphasizes historical development and present organizational structure of business education and marketing education at the district, regional and state levels.

493 Honors Work (3-6).

See prerequisites under Honors Program, XXX 493 (p. 174).

- *May be repeated for credit if the topic of study changes.*

For Advanced Undergraduates and Graduate Students

550 Directed Business Practice (1-4:1:3-12).

Pr. permission of instructor, admission to the Bryan School of Business and Economics or other professional program approved by the School.

Planned work experience approved in advance by instructor. Regularly scheduled class attendance as well as reading, writing and skill practice assignments are required. (Same as BUS 550)

555 Coordination of Work-Based Programs (3).

Pr. junior standing.

Philosophy, principles, strategies, techniques, and procedures for coordination of work-based programs. Emphasis on elements common to all areas of work-based programs. Review and analysis of pertinent research.

597 Survey of Business and Marketing Education (3:3).

Pr. junior standing and permission of director.

Designed primarily for business and marketing education teachers. Emphasis on philosophy and organization of business and marketing education programs in North Carolina, curriculum and instructional design, sources and uses of occupational information and program evaluative measures.

598 Curriculum and Classroom Organization of Business and Marketing Programs (3:3).

Pr. junior standing and permission of director.

Designed for pre-service and in-service teachers of business and marketing programs. Emphasis on curriculum development, teaching techniques, resources, facilities, and evaluation.

599 Selected Topics in Business and/or Marketing Education (1 to 3).

Pr. junior standing and permission of division director.

- *May be repeated for credit if content is changed.*

Study of topics of common interest to those interested in business and/or marketing education. Group discussion and study rather than independent study emphasized. Generally non-recurring topics studied.

Please refer to The Graduate School Bulletin for additional graduate level courses.

**DEPARTMENT OF CHEMISTRY
AND BIOCHEMISTRY (CHE)**

**(DEPARTMENT NAME CHANGE
EFFECTIVE 7/1/99)**

College of Arts & Sciences

221 Petty Building

(336) 334-5714

<http://www.uncg.edu/che>

FACULTY

Terence Nile, Professor and Head of Department

Professors Barborak, Farona, Herman, Jezorek, Knight;

Associate Professors Banks, Johnston, Walsh; Assistant

Professors Haddy, Shields, Raner; Laboratory Assistants

Burnes, Katsikas

The Department of Chemistry offers four undergraduate programs: the Bachelor of Science in Chemistry, the Bachelor of Science in Biochemistry, the Bachelor of Science in Chemistry with a Concentration in Biochemistry, and the Bachelor of Arts in Chemistry. The Master of Science (M.S.) and Master of Education (M.Ed.) are offered at the graduate level (See the Graduate School Bulletin.) Students who follow the program leading to the Bachelor of Science in Chemistry degrees are certified to the American Chemical Society as having met its rigorous requirements for undergraduate professional training in chemistry.

The Department's biochemistry programs (B.S. in Biochemistry and B.S. in Chemistry with Concentration in Biochemistry) provide students with excellent preparation for graduate work in biochemistry and related life sciences, as well as for employment in chemical and biotechnological industries. These programs are also attractive to students planning careers in the health professions.

One of the features of our undergraduate program which we particularly emphasize is the opportunity for students to engage in undergraduate research. Many of our majors do so, principally in their junior and senior years, and this provides excellent training for those who intend to continue their studies at the graduate level.

Chemistry Major

Degree: Bachelor of Arts

Required: 122 semester hours, to include at least 36 hours at or above the 300 course level

AOS Code: U121

The Chemistry Major (BA), while less specialized than the BS program, provides sound training in chemistry. It offers fine preparation for those planning to enter medicine or dentistry, secondary school teaching, or various vocations within the chemical industry. In fact, by electing some additional courses in chemistry beyond the minimum required, the student may prepare for graduate work under this program as well as under the BS. While this program allows a more flexible arrangement of schedules, the student should work closely

with a chemistry advisor to be certain that the proper sequence of chemistry and related area courses is taken with regard to the prerequisites.

College of Arts and Sciences Liberal Education Requirements (CLER) (54-55 hours)

All students must meet the All-University Liberal Education Requirements (AULER). The College of Arts and Sciences, however, has established liberal education requirements for its programs which, while including those of AULER, contain additional requirements in several categories. Therefore, students following this program should adhere to the College requirements. Please note that students who satisfy the College Liberal Education Requirements (CLER) will also satisfy the All-University Liberal Education Requirements (AULER). See pp. 50-51 for a complete description of the College requirements and pp. 44-46 for a listing of courses meeting AULER/CLER requirements.

Major Requirements

1. CHE 111, 112, 114, 115, 242, 331, 333, 351, 352, 354, 372, 401 (audit), 402, 461 or 506
2. Two courses from among CHE 442, 531, 536, 553, 556, and 581

Only chemistry courses in which grades of C- or better are earned will be counted toward the major.

Related Area Requirements

1. MAT 191, 292
2. PHY 211, 212 and 251, 252 labs, or 291, 292, and 251, 252 labs

Electives

Electives should be sufficient to complete the 122 semester hours required for the degree. Additional advanced courses in mathematics are advised. CST 105 is recommended as a CRD requirement. Additional chemistry courses above the 100 level may be taken.

Chemistry Major

Degree: Bachelor of Science

Required: 122 semester hours, to include at least 36 hours at or above the 300 course level

The **Chemistry Major (BS)** differs from the BA in requiring additional advanced courses in chemistry and/or related sciences. It provides very thorough undergraduate training in chemistry and an excellent background for students planning to undertake graduate work or to enter the chemical industry. Students who complete this program will be certified to the American Chemical Society upon graduation as having fulfilled the Society's requirements for undergraduate professional training. The sequence in which the required courses are taken is important, and the student should work closely with a chemistry advisor in planning a schedule.

Requirements for the Chemistry Major (B.S.)

AOS Code: U123

College of Arts and Sciences Liberal Education Requirements (CLER) (54-55 hours)

All students must meet the All-University Liberal Education Requirements (AULER). The College of Arts and Sciences, however, has established liberal education requirements for its programs which, while including those of AULER, contain additional requirements in several categories. Therefore, students following this program should adhere to the College requirements. Please note that students who satisfy the College Liberal Education Requirements (CLER) will also satisfy the All-University Liberal Education Requirements (AULER). See pp. 50-51 for a complete description of the College requirements and pp. 44-46 for a listing of courses meeting AULER/CLER requirements.

Major Requirements

CHE 111, 112, 114, 115, 242, 331, 333, 351, 352, 354, 372, 401 (audit), 402, 442, 461, 462, 463, 464, 531, 533, 581

Only Chemistry courses in which grades of C- or better are earned will be counted toward the major.

Related Area Requirements

1. MAT 191, 292, 293
2. PHY 291, 292 and 251, 252 labs
3. At least two courses selected from: CHE 491, 492, 493 (minimum of 2 credit hours total for any combination of the previous three courses count as one course), 536, 553, 555, 556, 557, 570; BIO 355, 392, 422, 477, 479, 506, 538, 594; CSC 230, 322, 330, 339, 523, 524; MAT 310, 311, 340, 345, 390, 394, 395; PHY 321, 323, 325, 327, 512, 513, 521, 525

Electives

Electives should be sufficient to complete the 122 semester hours required for the degree. Additional advanced mathematics courses are advised. Additional chemistry courses above the 100 level may be taken.

Requirements for the Chemistry Major (B.S.) with a Concentration in Biochemistry

AOS Code: U124

The Concentration in Biochemistry offers students the option to specialize in biochemistry within the curriculum leading to the B.S. in Chemistry. This concentration is designed to prepare students for graduate training in biochemistry, medicine and related professions, or for employment in biochemistry or biotechnology related industries. The sequence in which the required courses are taken is important, and the student should work closely with a chemistry advisor in planning a schedule.

College of Arts and Sciences Liberal Education Requirements (CLER) (54-55 hours)

All students in this program must meet the College of Arts and Sciences All-University Liberal Education Requirements (CLER). See description above under Chemistry Major (Bachelor of Arts).

Major Requirements

CHE 111, 112, 114, 115, 242, 331, 333, 351, 352, 354, 372, 401 (audit), 402, 461, 462, 463, 531, 533, 556, 557, 558

Only Chemistry courses in which grades of C- or better are earned will be counted toward the Concentration.

Related Area Requirements

1. Advanced biochemistry: 3-4 credits from CHE 491, CHE 492 or BIO 594
2. BIO 111, 112, 392
3. MAT 191, 292
4. PHY 291, 292 and 251, 252 labs

Electives

Electives should be sufficient to complete the 122 semester hours required for the degree. One additional advanced biology course (e.g. BIO 355 or 481) is strongly recommended.

Biochemistry Major

Degree: Bachelor of Science

Required: 122 semester hours, to include at least 36 hours at or above the 300 course level

AOS Code: U860

The **Biochemistry Major (BS)** is designed to prepare students for graduate training in the biochemical sciences, medicine, and other health professions, or for employment in biotechnology, pharmaceutical and chemical industries. Students who complete the Bachelor of Science in Biochemistry will meet all or most of the academic requirements for admission to medical, dental, veterinary or pharmacy schools.

The curriculum involves a solid foundation of chemistry and biology courses, along with core and advanced elective courses in biochemistry. Undergraduate research is encouraged, and students may collaborate with participating faculty from a variety of departments (Chemistry, Biology, Nutrition and Foodservice Systems, Physics, and Exercise and Sport Science).

This program follows the biochemistry curriculum recommendations of the American Society of Biochemists and Molecular Biologists.

Requirements**College of Arts and Sciences Liberal Education Requirements (CLER) (54-55 hours)**

All students must meet the College of Arts and Sciences All University Liberal Education Requirements (CLER). See description under Chemistry Major (Bachelor of Science).

Major Requirements

CHE 111, 112, 114, 115, 242, 331, 333, 351, 352, 354, 372, 401 (audit), 402, 463, 506, 556, 557, 558

Related Area Requirements

1. MAT 191, 292
2. BIO 111, 112, and either BIO 392, 393 lab, or BIO 355, 356 lab
3. PHY 211, 212 and 251, 252 labs, or 291, 292 and 251, 252 labs

4. Advanced Biochemistry Elective (3-4 hours) one or more of the following courses: CHE 491, 492; BIO 499, 594; ESS 475; NFS 527; PHY 595
5. Advanced Biological Science Elective (3-4 hours) one or more of the following courses: BIO 277, 424, 464, 477, 479, 481, 578, 583, 584, 594 strongly recommended (if not used as Advanced Biochemistry Elective), 595, 596; PHY 543

Only Chemistry and Biology courses in which grades of C- or better are earned will be counted toward the major.

Electives

Electives should be sufficient to complete the 122 semester hours required for the degree. Additional advanced courses in chemistry and biology are recommended.

Chemistry Minor

Required: minimum of 19 semester hours

A student may earn a minor in chemistry by completing a minimum of 19 semester hours in chemistry of which not more than 8 semester hours may be applied from introductory level courses (CHE 103, 104, 106, 110, 111, 112, 114, and 115.)

Chemistry Major with Secondary Subject-Area Teacher Licensure

B.A. in Chemistry with "A" Licensure, U125

B.S. in Chemistry with "A" Licensure, U126

Additional requirements for teacher licensure, beyond the Chemistry Major requirements, are listed under Teacher Education. In addition, students must take 6-8 credits in biology and/or earth science chosen from the following:

1. BIO 111, 112
2. GEO 103 and one or more of GEO 111, 205, 311, 314. CHE 252 is also recommended.

Accelerated Master's Programs for Chemistry Majors

Interested students should see **Accelerated Master's Programs for Undergraduates** for details about the BA in Chemistry/MBA and BS in Chemistry/MS in Chemistry program requirements.

CHEMISTRY COURSES (CHE)**For Undergraduates****103 General Descriptive Chemistry I (3:3).**

AULER/CLER: NS/CPS

Coreq. CHE 110 must be taken concurrently unless student takes CHE 104 or CHE 111 later.

- Not open to students who have already taken CHE 111.

Introductory course for students whose programs require only one year of college chemistry. Among the topics introduced are states of matter, atomic and molecular structure, nuclear chemistry, stoichiometry, and solutions. (FA)

104 General Descriptive Chemistry II (3:3).

AULER/CLER: NS/CPS

Pr. 103 or permission of instructor.

Coreq. CHE 110 must be taken concurrently unless taken with CHE 103.

Applications of the principles introduced in 103 to representative inorganic, organic, and biological systems. Topics include equilibrium, acid-base chemistry, and introductory organic and biochemical concepts. (SP)

106 Introductory Chemistry (3:3).

AULER/CLER: NS/CPS

- For elementary education, business, and liberal arts majors.

- Students cannot receive credit for both 106 and either 111 or 103.

- CHE 110 is recommended as corequisite.

Nonquantitative survey of fundamentals of measurement, molecular structure, reactivity, and organic chemistry; applications to textiles, environmental, consumer, biological, and drug chemistry. (FA,SP)

110 Introductory Chemistry Laboratory (1:0:3).

AULER/CLER: NS/CPS

Coreq. To be taken concurrently with either 103 or 104. Also may accompany 106.

Designed to acquaint non-science majors with basic laboratory practices. (FA,SP)

111 General Chemistry I (3:3).

AULER/CLER: NS/CPS

Pr. one year of high school chemistry. Students who lack high school chemistry should take the sequence 103, 111, 114.

Coreq. All students must take 112 concurrently unless they have previous credit for an equivalent course.

Fundamental principles of chemistry, including stoichiometry, atomic structure, and states of matter. (FA,SP)

112 General Chemistry I Laboratory (1:0:3).

AULER/CLER: NS/CPS

Coreq. CHE 111 must be taken concurrently.

Laboratory work to accompany 111. (FA,SP)

114 General Chemistry II (3:3).

AULER/CLER: NS/CPS

Pr. 111, 112.

Coreq. All students must take 115 concurrently unless they have previous credit for an equivalent course.

- Designed primarily for science majors and is the prerequisite to upper level courses in chemistry

Continuation of 111 with attention to ionic equilibria, elementary kinetics and thermodynamics, acid-base theory, coordination chemistry, and electrochemistry. (FA,SP)

115 General Chemistry II Laboratory (1:0:3).

AULER/CLER: NS/CPS

Pr. 112 or equivalent.

Coreq. CHE 114 must be taken concurrently.

Laboratory work to accompany 114. Includes semi-micro qualitative analysis and ionic equilibria experiments. (FA,SP)

205 Introductory Organic Chemistry (3:3).

Pr. 104, 110; or 114, 115.

Coreq. All students must take 206 concurrently unless they have previous credit for an equivalent course.

- Students cannot receive credit for both 205 and 351.

A course in organic chemistry designed for students whose programs require only one semester in this area. (FA)

206 Introductory Organic Chemistry Laboratory (1:0:3).

Coreq. 205 must be taken concurrently.

Laboratory work to accompany 205. (FA)

242 Inorganic Chemistry (2:2).

Pr. 114, 115.

Introduction to descriptive inorganic chemistry, including oxidation-reduction, electrochemistry, acid-base and coordination chemistry. (FA)

252 Chemistry and the Human Environment (3:3).

Pr. 104, 106, or 114 or permission of instructor.

Study of chemical problems central to current technological, biomedical, and environmental issues. Topics include energy alternatives, food chemicals, environmental chemistry, molecular basis of drug action, and consumer products. (SP)

331 Quantitative Analysis (3:3).

Pr. 114, 115.

Coreq. All students must take 333 concurrently unless they have previous credit for an equivalent course.

Introduction to the theory and practice of volumetric and gravimetric methods of analysis. Herman, Jezorek, Walsh. (FA)

333 Quantitative Analysis Laboratory (1:0:4).

Coreq. 331 must be taken concurrently.

Laboratory work to accompany 331. Herman, Jezorek, Walsh. (FA)

351 Organic Chemistry I (4:4).

Pr. 114, 115.

Chemistry of aliphatic and aromatic compounds with attention to reaction mechanisms and synthetic applications, and the application of spectroscopy to structure determination. Banks, Barborak, Johnston, Knight. (FA)

352 Organic Chemistry II (3:3).

Pr. 351.

Coreq. All students must take 354 concurrently unless they have previous credit for an equivalent course.

Continuation of 351 with attention to alcohols, ethers, aldehydes and ketones, carboxylic acids and derivatives, amines, lipids, carbohydrates, and organic spectroscopy. (SP)

354 Organic Chemistry II Laboratory (1:0:4).

Coreq. 352 must be taken concurrently.

Laboratory work to accompany 352. Includes basic techniques of organic laboratory practice plus preparations involving representative reactions. (SP)

372 Introduction to Laboratory Methods (2:2).

Pr. 104 or 114, 351 or 205.

An introduction to the practical skills of laboratory work, to include safe handling and disposal of chemicals, laboratory practice and equipment, data handling, chemical literature, and searching for chemical information. (SP)

401 Chemistry Seminar Introduction (0:0).

Pr. 372, senior standing.

- Students audit 401 and receive credit for 402.

Preparation for seminar. Introduction to the selection of seminar topics and seminar presentation techniques. Attendance at weekly seminars required. (FA,SP)

402 Chemistry Seminar (1:1).

Pr. 401.

- Students audit 401 and receive credit for 402.

Oral reports and discussion of topics from the current chemistry by students, staff, and guest lecturers. Attendance at weekly seminars is required. (FA,SP)

442 Advanced Inorganic Chemistry I (3:3).

Pr. 242, 461, or 506

Coreq. 461 or 506 may be taken concurrently

Modern concepts of chemical bonding and its application to inorganic reactions and periodic relationships. (SP)

461 Physical Chemistry I (4:4).

Pr. MAT 292 and PHY 292.

Chemical thermodynamics and equilibrium processes covered, including phase equilibria, thermodynamics of solutions, kinetics, and electrochemistry. (FA)

462 Physical Chemistry II (3:3).

Pr. 461.

Subject material deals with microscopic world including introductions to quantum mechanics, molecular spectroscopy, statistical thermodynamics, and kinetics. (SP)

463 Physical Chemistry I Laboratory (1:0:4).

Pr. 331, 333

Coreq. 461 or 506

Laboratory work related to 461 with emphasis on mathematical treatment of experimental data and communication of results in report form. (FA)

464 Physical Chemistry II Laboratory (1:0:4).

Pr. 461, 463

Coreq. 462

Additional laboratory work primarily in kinetics and the determination of molecular structure. This is a writing emphasis course. (SP)

491, 492 Independent Study (1 to 3), (1 to 3).

Pr. two years of chemistry and permission of department head and instructor under whom student wishes to work.

- May be repeated for credit.

Directed program of independent study and research for the qualified student. (FA-491; SP-492)

493 Honors Work (3-6).

Pr. see prerequisites under Honors Program, XXX 493 (p. 174).

- May be repeated for credit if the topic of study changes.

For Advanced Undergraduates and Graduate Students**506 Introductory Physical Chemistry (4:4).**

Pr. two semesters of chemistry beyond general chemistry, MAT 292, one year of physics

- Students cannot receive credit for both 506 and 461 to an undergraduate degree

Concepts basic to chemical kinetics, equilibrium, energetics, spectroscopy, solution phenomena, electrochemistry, and colloidal behavior with applications to biological systems. (SP)

531 Instrumental Analysis (3:3).

Pr. 331, 333, 205 or 352 (either may be taken concurrently), PHY 212 or 292.

Theory and practice of advanced analytical techniques with emphasis on instrumental methods of analysis. (SP)

533 Instrumental Analysis Laboratory (1:0:4).

Coreq. 531 must be taken concurrently.

Laboratory work to accompany 531. Herman, Jezorek. (SP)

536 Computers in Chemistry (3:3).

Pr. two semesters of chemistry beyond general chemistry; one semester of calculus; one year of physics; one semester of programming in a higher level language; or permission of instructor.

Introduction to analysis of chemical data and control of chemical instruments with digital computers. Designed primarily for chemistry majors but may be taken by other interested science majors.

553 Advanced Organic Chemistry I (3:3).

Pr. 352.

Advanced topics in organic chemistry with special emphasis on reaction mechanisms and stereochemistry. (FA)

555 Organometallic Chemistry (2:2).

Pr. 352, 442.

Theoretical and synthetic aspects of organometallic chemistry and applications to catalysis and synthetic organic chemistry. (SP)

556 Biochemistry I (3:3).

Pr. 352, BIO 111-112.

Introductory biochemistry presented from a chemical perspective. Topics include amino acids, proteins and enzymes, carbohydrates, nucleic acids, lipids, membranes, and carbohydrate catabolism. Banks, (FA)

557 Biochemistry II (3:3).

Pr. 352, 556, BIO 111-112, or permission of instructor.

Continuation of CHE 556. Enzyme catalytic mechanisms, additional topics in intermediary metabolism, genetic biochemistry, and selected topics in molecular physiology. (SP)

558 Biochemistry Laboratory (1:0:4).

Pr. 556 or equivalent, 354, 333 or permission of instructor.

Introduction to biochemical techniques, including isolation, purification and characterization of biological molecules. (SP)

570 Advanced Special Topics in Chemistry (1 to 3).

Pr. Permission of instructor.

Studies at an advanced level dealing with specialized areas of chemistry in which there is special expertise among departmental faculty. Areas of offering to be identified as follows: 570a, Analytical; 570b, Biochemistry; 570c, Inorganic; 570d, Organic; 570e, Physical.

581 Synthetic Techniques (2:0:8).

Pr. 242, 352, 354, 372.

Theoretical discussion and laboratory practice in modern methods of synthesis in the areas of organic and inorganic chemistry. Emphasis given to regions of overlap such as organometallic chemistry. Areas covered include high temperature and high pressure reactions, photochemistry, reaction kinetics, inert atmosphere reactions, microtechniques, and the use of modern instrumentation to determine product structure. (FA)

Please refer to *The Graduate School Bulletin* for additional graduate level courses.

DEPARTMENT OF CLASSICAL STUDIES (CCI, GRK, LAT)

College of Arts & Sciences

237 McIver Building

(336) 334-5214

<http://www.uncg.edu/cla>

FACULTY

Jeffrey S. Soles, Professor and Head of Department
Associate Professors Parker, Shelmerdine; Assistant
Professors Wharton, Williams; Lecturers Cayless, Danford,
Starks

The Department of Classical Studies provides a comprehensive approach to the study of the ancient Greek and Roman world. The Department believes that students should have a solid foundation in the language, history, and culture of Greek and Roman civilization. To this end, the program is designed to ensure that all students gain proficiency in the Greek or Latin language, as well as a broad understanding of Classical literature in its cultural and historical context, the influence of Graeco-Roman civilization on the conceptions and values of Western civilization, and the methods of critical inquiry which are central to the discipline of Classical Studies.

The Department offers a wide variety of courses in English on mythology, archaeology, literature and culture, as well as courses in ancient Greek and Latin at all levels. Courses with a CCI prefix require no knowledge of either language; GRK courses require reading of texts in Greek and LAT courses require reading of texts in Latin. The following departmental courses also satisfy AULER categories as designated: CCI 201, 202, 211, 212, 220, 230, 323 (Historical Perspectives on Western Culture); CCI 205, 223, 227, 305, 306, 321, 324, 325, 326 (World Literature); CCI 350 (Analytical & Evaluative).

Students also have an opportunity in the summer to visit Athens, Rome, and other parts of the Classical world, to participate in archaeological excavation, and to earn semester hours of credit through CCI 393, 394, 401, or 450; GRK 393, 394; LAT 393, 394; or through Study Abroad Programs.

Classical Studies Major

Degree: Bachelor of Arts

Required: 122 semester hours, to include at least 36 hours at or above the 300 course level

Available concentration and AOS Codes:

Greek Language & Literature, U356

Latin Language & Literature, U358

Classical Civilization, U354

Classical Archaeology, U352

The Department offers a BA in Classical Studies, with four distinct concentrations in Greek Language and Literature, Latin Language and Literature, Classical Civilization, and Classical Archaeology. All four concentrations offer a broad liberal arts experience which provides an excellent foundation for a variety of careers including law, business, government, journalism, and teaching.

The Greek Language and Literature and the Latin Language and Literature concentrations are designed to ensure a solid preparation in the chosen language and to acquaint students with those works which form the origin of European literature, history, and philosophy. These concentrations prepare students for graduate work in the Classical languages and literature and for secondary school language teaching.

The Classical Civilization and Classical Archaeology concentrations provide a solid and wide-ranging background for understanding the origin and development of our Western ideas, values, languages, institutions, attitudes, and art. The Classical Civilization concentration is an excellent major for pre-law students, who should choose courses on Roman Civilization (CCI 202), Roman Law and Society (CCI 350), and Latin to fulfill major requirements. It is also an excellent second major for those interested in any area of primary or secondary school teaching. The Classical Archaeology concentration is intended especially for students wishing to pursue graduate work in Classical Archaeology. Students interested in other areas of archaeology should also consider the Special Program in Liberal Studies in Archaeology (p. 77).

College of Arts and Sciences Liberal Education Requirements (CLER) (54-55 hours)

All students must meet the All-University Liberal Education Requirements (AULER). The College of Arts and Sciences, however, has established liberal education requirements for its programs which, while including those of AULER, contain additional requirements in several categories. Therefore, students following this program should adhere to the College requirements. Please note that students who satisfy the College Liberal Education Requirements (CLER) will also satisfy the All-University Liberal Education Requirements (AULER). See pp. 50-51 for a complete description of the College requirements and pp. 44-46 for a listing of courses meeting AULER/CLER requirements.

Major Requirements

Minimum 27 hours distributed as follows in one of the four possible concentrations. Students must have at least a 2.0 GPA for courses in the major:

Greek Language and Literature

1. 15 hours in ancient Greek language: any course with a GRK prefix (excluding GRK 150)
2. CCI 201 (Greek focus; 3 hours)
3. 6 hours in classical literature in translation (Greek focus) to be chosen from CCI 205, 206, 227, 228, 305, 306, 321, 405
4. 3 hours in Greek archaeology or history to be chosen from CCI 211, 220, 230, 313, 314, 323, 351, 353

Latin Language and Literature

1. 15 hours in Latin language above the 100 level: any course with a LAT prefix, except LAT 101, 102, 140
2. CCI 202 (3 hrs)
3. 6 hours in Classical literature in translation (Latin focus) to be chosen from CCI 205, 206, 227, 228, 305, 306, 324, 325, 326, 405, 502
4. 3 hours in Roman archaeology or history to be chosen from CCI 212, 220, 230, 314, 323, 350, 354, 355, 512

Classical Civilization

1. 6-15 hours in either Greek or Latin with minimum proficiency through the 204 level (excluding GRK 150)
2. CCI 201 (core course for Greek focus) or CCI 202 (core course for Latin focus) (3 hrs)
3. 9-18 hours in civilization from courses in literature, archaeology, and ancient history (to be selected with Department Advisor)

Classical Archaeology

1. CCI 211, CCI 212 (6 hours)
2. 6 hours to be chosen from CCI 312, 313, 314, 512
3. 9 hours in classical literature in translation or ancient history to be chosen from CCI 201, 202, 205, 206, 220, 227, 228, 230, 305, 306, 321, 323, 324, 325, 326, 350, 351, 353, 354, 355, 405, 502
4. 6 hours in either Greek or Latin at the intermediate level: GRK 203 and 204 or LAT 203 and 204

Under special circumstances and with the permission of the Department Head, some substitutions for required courses may be allowed.

Related Area Requirements

No specific courses required.

Electives

Electives sufficient to complete the 122 semester hours required for degree.

Classical Studies as a Second Major

Required: minimum of 24 semester hours

See the description of major requirements listed above. The Classical Civilization concentration is particularly recommended for students in the Teacher Education program who need a second major and are satisfying their language requirement by taking Greek or Latin. Students seeking Middle Grades certification in Language Arts must also take ENG 321, 322.

Classical Studies Minor

Required: minimum of 15-21 semester hours

AOS Code: U350

The Classical Studies Minor complements majors in a variety of fields including anthropology, art, English, foreign languages, history, philosophy, and religious studies. Requirements are flexible enough to permit students to develop and extend their major plan of study.

The minor consists of 15 to 21 hours in courses above the 100 level to be worked out with the department advisor as best suited to each student's academic program.

Classical Studies Major with Secondary Subject-Area Teacher Licensure in Latin

AOS Code: U129

The Department of Classical Studies cooperates with the School of Education to prepare students for teaching Latin at the secondary level. The aim of the departmental program is three-fold:

1. to promote proficiency in Latin by providing courses which focus on grammatical analysis and reading of Latin texts with understanding, and which cover a range of genres and authors;
2. to make available a full variety of courses in literature, civilization, and advanced language training to ensure students a broad base of cultural and linguistic experiences;
3. to promote an understanding of and appreciation for the Classical foundations of the Western tradition.

Requirements

Students seeking teacher licensure in Latin are required to take a minimum of 27 semester hours distributed as follows:

1. 15 hours in Latin above the 100 level.
2. 3 hours in Latin Grammar and Composition (LAT 431)
3. CCI 205, and 3 additional hours in Classical Literature
4. CCI 202

In addition, students must meet additional requirements in General and Professional Education (see **Teacher Education**). For further information concerning these requirements students should consult with their advisor from the Department of Classical Studies.

CLASSICAL CIVILIZATION COURSES (CCI)

Courses in English Translation; no knowledge of Greek or Latin required.

For Undergraduates

201 Introduction to Classical Civilization: The Greeks (3:3).

AULER/CLER: HP/CHP-CPM

Introduction to Greek civilization from its beginnings to the Hellenistic age. Lectures and discussion will focus on the development of Greek literature, thought, and art in the context of society.

202 Introduction to Classical Civilization: The Romans (3:3).

AULER/CLER: HP/CHP-CPM

Introduction to Roman civilization from its beginnings to the Roman Empire. Lectures and discussion will focus on the development of Roman literature, thought, and art in the context of society.

205 Mythology (3:3).

AULER/CLER: WL/CWL

Great myths of the world with emphasis on their literary and artistic representations. Greek and Roman mythologies stressed; Norse and other myths included when possible. Only primary sources read.

206 Classical Origins of the English Language (3:3).

Analysis of Greek and Latin prefixes, stems, and suffixes used in English. Emphasis on the history of beliefs, institutions, and traditions reflected in the Greek and Latin elements.

211 Introduction to Classical Archaeology (Greece) (3:3).

AULER/CLER: HP/CHP-CPM

Archaeological consideration of the Mycenaean, Archaic, Classical, and Hellenistic periods of Greek civilization.

212 Introduction to Classical Archaeology (Rome) (3:3).*AULER/CLER: HP/CHP-CPM*

Archaeological consideration of the Italian Peninsula with emphasis on the Etruscan sites and Rome.

220 The Ancient World (3:3).*AULER/CLER: HP/CHP-CPM*

Early civilizations: Near Eastern, Egyptian, Greek, and Roman to Reign of Constantine. (Same as HIS 220)

227 Comparative Studies in World Epics (3:3).*AULER/CLER: WL/CWL*

Major world epics in translation including the following works in whole or in part: Gilgamesh, Iliad, Odyssey, Aeneid, Chanson de Roland, Divine Comedy, Jerusalem Delivered, Beowulf, Joyce's Ulysses. (Formerly CCI 397)

228 Comparative Studies in World Drama (3:3).*AULER/CLER: WL/CWL*

Greek, Latin, and modern plays in translation: representative plays from Aeschylus through Euripides, Seneca, Terence, Racine, O'Neill, Cocteau, Anouilh, et al. (Formerly CCI 398)

230 Women in Antiquity (3:3).*AULER/CLER: HP/CHP-CPM*

Public and private lives of Greek and Roman women of the Classical Period, focusing on women's political, religious, and domestic roles, their general social status, health and welfare.

305 Classical Tragedy (3:3).*AULER/CLER: WL/CWL*

Study of Greek tragedians of Athens in the fifth century and their subsequent influence on later literature. Readings from Aeschylus, Sophocles, Euripides, and Seneca.

306 Classical Comedy (3:3).*AULER/CLER: WL/CWL*

Study of Greek comedy in the fifth and fourth centuries and its subsequent influence on later literature. Readings from Aristophanes, Menander, Terence, and Plautus.

312 The Art and Archaeology of Egypt (3:3).

Introduction to the archaeology of Egypt, emphasizing the relations between Egypt and the Aegean in the Bronze Age.

313 Archaeology of the Aegean (3:3).

Introduction to the Minoans and Mycenaeans. The archaeology of the Aegean Islands, Crete, the coast of Asia Minor, including Troy, and the mainland of Greece in the Bronze Age.

314 Ancient Cities (3:3).

Introduction to the great cities of the past, emphasizing the physical design of those cities, especially as it reflects changing political and social structures.

321 The Archaic Age (3:3).*AULER/CLER: WL/CWL*

Study of the Greek Archaic period, from the end of the Homeric Age to the dawn of the Classical era. Focus on literature, art, and religion within their social context.

323 The World of Alexander the Great (3:3).*AULER/CLER: HP/CHP-CPM*

An introduction to the Hellenistic period of Greek civilization, emphasizing its art and architecture, its religion and literature in their historical context.

324 The Age of Cicero (3:3).*AULER/CLER: WL/CWL*

Introduction to Roman literature and society in the first century B.C. Focus on the development of the genres of Latin literature and the relationship between politics and literature.

325 The Age of Augustus (3:3).*AULER/CLER: WL/CWL*

Introduction to Roman literature and society during the reign of Augustus. Focus on the development of Latin epic poetry, historical writing, and elegy, and the relationship between authors and Emperor.

326 The Age of Nero (3:3).*AULER/CLER: WL/CWL*

Introduction to Roman literature and society during the reign of Nero and his immediate successors. Focus on the development of Latin drama, satire, and historical writing.

350 Roman Law and Society (3:3).*AULER/CLER: AE/CAE*

Exploration of major concepts and principles of Roman law and the society in which they developed, primarily through the study of cases from the writings by Roman jurists.

351 History of Greece, 2000-31 B.C. (3:3).

Mycenaean society, Greek "dark ages," colonization and tyranny, Athens and Sparta, flowering in the fifth and fourth centuries, conquests of Alexander, Hellenistic empires, and the diffusion of Greek civilization. (Same as HIS 351.)

353 Athens in the Fifth Century B.C. (3:3).*Pr. 209 or 351 or permission of instructor.*

Study of the social and political history of Athens in the fifth century B.C. (Same as HIS 353.)

354 The Roman Republic, 754 B.C.-44 B.C. (3:3).

Study of the social and political forces that led to Rome's conquest of the Mediterranean World and of the transformation which world conquest wrought on Rome itself. Topics covered include: the Roman Constitution and politics, the Roman conquest of Italy and then of the whole Mediterranean, and the decline of the Republic. (Same as HIS 354.)

355 The Roman Empire, 44 B.C.-337 A.D. (3:3).

Survey of politics and society at Rome under the Empire, when Rome dominated Western Civilization. Topics covered include: Augustus and the rise of one-man rule at Rome, the long "Roman Peace" and the civilizing of Europe under the Emperors, the rise of Christianity, and the transformed Empire of Constantine the Great. (Same as HIS 355.)

393, 394 Classical Studies Abroad (3:3), (3:3).*Pr. permission of department.*

Extensive reading in Greek and Latin literature in translation, ancient history and archaeology, selected in accordance with student needs. For students participating in foreign study programs.

401 Archaeological Practicum (1 to 3).

- *May be repeated for credit.*

Participation in the department's archaeological work in Greece and opportunity to learn the field methods of classical archaeology firsthand.

405 Advanced Studies in Mythology (3:3).

Pr. CCI 205 or permission of the instructor.

Study of selected myths from Greece, Rome, and comparative cultures. Focus on original literature, supplemented by ancient and modern critical works. Topics will vary; see description for each term.

450 Internship in Classical Studies (1 to 6).

Pr. consent of department head.

- *May be repeated once, for a maximum of 12 hours credit, with the provision that no more than 6 hours may be taken in the same country.*

Supervised field experience in museums or institutes devoted to the study of Ancient Greece or Rome and/or visitation of classical sites.

493 Honors Work (3-6).

Pr. see prerequisites under Honors Program, XXX 493 (p. 174).

- *May be repeated for credit if the topic of study changes.*

For Advanced Undergraduates and Graduate Students

501 Independent Study (1 to 3).

Pr. permission of instructor.

- *May be repeated for credit for up to 6 hours.*

Directed program of reading, research, and individual instruction in Classical Studies.

502 History of Latin Literature (3:3).

Pr. Permission of instructor.

A survey of Latin literature in English translation from the third century B.C. to the beginnings of the Middle Ages.

512 The Archaeology of Roman Daily Life (3:3).

Pr. permission of instructor.

Study of Roman daily life and the evidence from archaeology and ancient literature for daily life.

541 Ancient World: Selected Topics (3:3).

- *May be repeated once for credit when topic varies.*

Varying topics in ancient Near Eastern, Greek, and Roman history, including politics and public rituals, patterns of social organization, ancient slavery, cross-cultural interactions. (Same as HIS 541)

550 Selected Topics in Classical Studies (3:3).

- *May be repeated once for credit when topic varies.*

Varying topics in Greek and/or Roman literature, archaeology, or culture, chosen according to the needs of the students. All readings in English translation. (FA/SP/SU as needed)

GREEK COURSES (GRK)

These courses require the reading of texts in Greek.

For Undergraduates

150 Applied Modern Greek (1:1).

Pr. open to all students with instructor's permission.

- *May be repeated for credit up to 4 semester hours.*
- *Grade: Pass/Not Pass (P/NP).*
- *Will NOT satisfy foreign language requirement.*

Training in spoken demotic Greek.

201 Elementary Ancient Greek I (3:3).

Introduction to ancient Greek. Emphasis on understanding principles of grammar and developing skills for reading ancient Greek. (FA)

202 Elementary Ancient Greek II (3:3).

Pr. 201

Continuation of GRK 201. Emphasis on advanced grammar and reading of selections from ancient Greek authors (e.g. Euripides, Xenophon, Plato, New Testament). (SP)

203 Intermediate Ancient Greek I (3:3).

CLER: CFL

Pr. 202

Designed to develop proficiency in the reading of ancient Greek prose and to introduce students to Greek prose authors. Plato and Lysias, and Herodotus (or another historian) taught in alternate years. (FA)

204 Intermediate Ancient Greek II (3:3).

CLER: CFL

Pr. 203

Continuation of GRK 203. Designed to develop proficiency in reading ancient Greek poetry and to introduce students to Greek poets. A Greek tragedian, and Homer taught in alternate years. (SP)

303, 304 Greek Drama (3:3), (3:3).

Pr. 204, or permission of instructor.

Selected works of Sophocles, Aeschylus, Euripides, and Aristophanes.

311 The Greek Orators (3:3).

Pr. 204, or permission of instructor.

Selections from the works of Greek orators; emphasis on Antiphon, Lysias, Isocrates, and Demosthenes.

312, 313 Greek Historical Writers (3:3), (3:3).

Pr. 204, or permission of instructor

Selections from the works of the Greek historians; emphasis on Herodotus and Thucydides.

331 The New Testament (3:3).

Pr. 204, or permission of the instructor.

Selections from the New Testament.

341 Homer (3:3).

Pr. 204, or permission of instructor.

Selections from Iliad and Odyssey.

350, 351 Special Topics in Greek Studies (3:3), (3:3).

Pr. 203, 204. Student should consult instructor before registering for course.

Opportunity for students to work individually or in small groups on problems of special interest in Greek literature or language. Work may represent either survey of a given field or intensive investigation of particular problem.

393, 394 The Study of Greek Abroad (3:3), (3:3).

Pr. 204 and permission of department.

Extensive reading in Greek literature selected in accordance with student needs. For students participating in foreign study programs.

401 The Greek Epic (3:3).

Pr. 204, or permission of instructor.

Selections from the works of Homer, Hesiod, and Apollonius of Rhodes.

403 Greek Lyric Poetry (3:3).

Pr. 204, or permission of instructor

Survey of Greek lyric poetry with emphasis on Sappho and Alcaeus; the pastoral poetry of Theocritus, Bion, and Moschus.

405 Hellenistic Poetry (3:3).

Pr. 204, or permission of instructor.

Selections from Hellenistic poetry; emphasis on Callimachus and Theocritus.

421 The Greek Philosophers (3:3).

Pr. 204, or permission of instructor.

Selections from the Presocratics, Plato, Aristotle, and representatives of the Hellenistic schools.

450 Seminar in Greek Studies (3:3).

Pr. 204, or permission of instructor.

Extensive reading in literature of the Classics selected in accordance with student needs. Periodic conferences, written reports, and quizzes throughout the semester.

493 Honors Work (3-6).

Pr. see prerequisites under Honors Program, XXX 493 (p. 174).

- *May be repeated for credit if the topic of study changes.*

For Advanced Undergraduates and Graduate Students

501 Independent Study (1 to 3).

Pr. permission of instructor.

- *May be repeated for up to 6 hours credit.*

Directed program of reading, research, and individual instruction in Greek language and literature.

550 Topics in Greek Studies (3:3).

Pr. permission of instructor.

- *May be repeated once for credit when topic varies.*

Studies in selected topics in Greek literature or language, e.g., the development of a genre, the nature of a period in literary history, or the treatment of a particular theme.

LATIN COURSES (LAT)

These courses require the reading of texts in Latin. Students who have a background in high school Latin must take the Latin placement exam before registering for any Latin courses.

For Undergraduates

101 Elementary Latin I (3:3).

Introduction to Latin. Emphasis on understanding principles of grammar and developing skills for reading Latin. (FA)

102 Elementary Latin II ((3:3).

Pr. 101 or appropriate score on the Latin placement exam.

Continuation of LAT 101. Emphasis on advanced grammar and selected readings. (SP)

140 Elementary Latin Review (3:3).

Pr. permission of instructor.

Accelerated elementary curriculum for students with previous Latin experience or a demonstrable aptitude for second-language acquisition. (FA)

203, 204 Intermediate Latin (3:3), (3:3).

CLER: CFL

Pr. a grade of C- or better in LAT 102, or permission of instructor; 203 prerequisite to 204.

Designed to develop proficiency in the reading of Latin and introduce students to Latin literature. Fall semester: Prose (Caesar, Cicero, etc.). Spring semester: Poetry (selections from Virgil's Aeneid I-VI).

301 Roman Lyric Poetry. (3:3).

Pr. 204, or permission of instructor.

Selections from the poetry of Catullus and Horace.

302 Roman Letters and Men of Letters (3:3).

Pr. 204, or permission of instructor.

Selections from the letters of Cicero, Pliny, and Seneca.

303 Roman Drama (3:3).

Pr. 204, or permission of instructor.

Selections from the tragedies of Seneca and their influence on Renaissance drama.

311 The Roman Orators (3:3).

Pr. 204, or permission of instructor.

Selections from the speeches and rhetorical works of Cicero and of other Roman orators.

312 The Roman Historians: The Republic (3:3).

Pr. 204, or permission of instructor.

Works of Julius Caesar, Sallust's Catiline, and extensive selections from Cicero's letters and orations.

321 Roman Satire (3:3).

Pr. 204, or permission of instructor.

Study of the satires of Persius, Horace, and Juvenal; emphasis on Juvenal; influence on the eighteenth century.

350, 351 Special Topics in Latin Literature (3:3), (3:3).

Pr. 204. Student should consult instructor before registering for course.

Opportunity for students to work individually or in small groups on problems of special interest in Latin literature or language. Work may represent either survey of a given field or intensive investigation of particular problem.

393, 394 The Study of Latin Abroad (3:3), (3:3).

Pr. 204 and permission of department.

Extensive reading in Latin literature selected in accordance with student needs. For students participating in foreign study programs.

400 Intensive Reading of Latin (3:3).

Pr. permission of the instructor.

Systematic review of Latin grammar and intensive reading of selected authors intended to prepare students for further work in Latin.

401 Virgil (3:3).

Pr. 204, or permission of instructor.

Virgil's Aeneid VII-XII; reading from the Eclogues and Georgics.

405 Poetry in the Age of Augustus (3:3).

Pr. 204, or permission of instructor.

Survey of Latin literature from 40 B.C. to 14 A.D.; selections from Virgil, Horace, the elegiac poets, and Ovid.

412 The Roman Historians: The Empire (3:3).

Pr. 204, or permission of instructor.

Selections from works of Livy and Tacitus.

421 Roman Philosophical Writings (3:3).

Pr. 204, or permission of instructor.

Selections from essays of Cicero, *De Rerum Natura* of Lucretius and essays of Seneca.

431 Latin Grammar and Composition (3:3).

Pr. 204, or permission of instructor.

Intensive study of Latin grammar, syntax, and prose style; includes reading of Latin texts and translation into Latin from English. Required for "A" certification in Latin.

450 Seminar in Latin Studies (3:3).

Pr. 204, or permission of instructor.

Extensive readings in literature of the Classics selected in accordance with student needs. Periodic conferences, written reports, and quizzes throughout the semester.

493 Honors Work (3-6).

Pr. see prerequisites under Honors Program, XXX 493 (p. 174).

- *May be repeated for credit if the topic of study changes.*

For Advanced Undergraduates and Graduate Students

501 Independent Study (1 to 3).

Pr. permission of instructor.

- *May be repeated for up to 6 hours credit.*

Directed program of readings, research, and individual instruction in Latin language.

550 Topics in Latin Studies (3:3).

- *May be repeated once for credit when topic varies.*

Studies in selected topics in Latin literature or languages, e.g., the development of a genre, the nature of a period in literary history, or the treatment of a particular theme.

571 Medieval and Renaissance Latin (3:3).

Pr. permission of the instructor.

Selections from Medieval and Renaissance prose and poetry.

Please refer to The Graduate School Bulletin for additional graduate level courses.

communication to build relationships and communities." The undergraduate curriculum is based solidly in our core values: (1) we teach strategies for communication effectiveness if all contexts of application; (2) we teach ethics as a way of informing choices about strategies as well as a way of improving our ability to intelligently consume and interpret public messages; (3) we teach ways and means of understanding and improving personal, professional, and mediated relationships, and (4) we teach ways and means of understanding and contributing productively to the evolution and changes in our personal, professional, and mediated communities.

The Department of Communication offers an additive approach to curricular design so that courses at the lower levels (e.g. 100 and 200 levels) lead into courses at the upper levels in an effort to reinforce and extend our core values through the four-year plan of study. Courses are also designed to make productive use of differing learning styles among students: theoretical and applied, textual and experiential, topical and case studies, coursework and internships, individual and group/team based performances. The capstone experience in each student's program of study is an individualized, semester-long, community-based research project that culminates in public presentation and evaluation. Throughout the program, each student will work with her or his advisor to develop a professional portfolio of materials and accomplishments.

The Department of Communication provides opportunities to study interpersonal, organizational, and public communication. These areas encompass rhetorical and communication theory, public persuasion and argument, group communication, political communication, political communication, and public relations. Communication courses contribute to a liberal education by teaching creative thinking and problem-solving, critical reasoning, and effective oral, written, and mediated communication. The faculty strongly believes in the interdisciplinary nature of communication and this curriculum encourages elective hours to be taken in allied disciplines such as Anthropology; Broadcasting, Cinema, and Theatre; Business; English; Political Science; Philosophy; Psychology; Sociology; and Women's Studies. Additionally, the Department of Communication participates in the College of Arts and Sciences' Honors Program and regularly offers Freshman Seminars. Opportunities exist for Study Abroad (see p. 262-263) including exchanges in Europe. Communication Studies majors with a 3.0 GPA may go abroad the spring semester of the Junior year to participate in the Intercultural Studies Program at Vaxjo University in Vaxjo, Sweden. The program (taught in English) requires coursework in sociocultural theory, intercultural interactions, cultural analysis, and field work with optional study in basic Swedish.

The undergraduate program in Communication Studies is designed to serve as a solid foundation for a variety of professional and entrepreneurial careers; it also provides preparatory work for graduate study in communication, as well as in related fields such as law, business, media studies, and the ministry. Faculty and students in the Department of Communication are actively involved in research and consulting activities for community, state, regional, national, and international organizations and agencies.

**DEPARTMENT OF COMMUNICATION
(CST)**

College of Arts & Sciences
102 Ferguson Building
(336) 334-5297
<http://www.uncg.edu/cst>

FACULTY

H. L. Goodall, Jr., Professor and Head of Department
Professor Smith; Associate Professor Natalie; Assistant
Professors Bracci, Dunlap, Kellett, Reeder; Lecturers
Ferguson, Matthews

The Department of Communication offers coursework in interpersonal, organizational, and public communication. Our program helps students to become more effective communicators as well as facilitators of effective communication in others. The Department offers the BA in Communication Studies as well as an undergraduate minor. The MA and MEd degrees are also offered by the department. For details on graduate programs, see The Graduate School Bulletin.

The mission of the Department of Communication is "to teach students the study of strategic and ethical uses of

Criterion for Progression in the Major

Only grades of "C-" or better taken in Communication courses will count toward completion of a major in the Department.

Communication Studies Major

Degree: Bachelor of Arts

Required: 122 semester hours, to include at least 36 hours at or above the 300 course level

AOS Code: U137

Requirements**The College of Arts and Sciences Liberal Education Requirements (CLER), 54-55 hours**

All students must meet the All-University Liberal Education Requirements (AULER). The College of Arts and Sciences, however, has established liberal education requirements for its programs which, while including those of AULER, contain additional requirements in several categories. Therefore, students following this program should adhere to the College requirements. Please note that students who satisfy the College Liberal Education Requirements (CLER) will also satisfy the All-University Liberal Education Requirements (AULER). See pp. 50-51 for a complete description of the College requirements and pp. 44-46 for a listing of courses meeting AULER/CLER requirements.

Major Requirements (39 hours)

1. 30 hours to include: CST 105 or 111 or 341, 200, 205, 207, 210, 211, 300, 350, 399, and 499
2. 9 additional hours of CST electives at the 300 level or above

Related Area Requirements

No specific courses are recommended.

Electives

Electives sufficient to complete the 122 semester hours required for degree.

Honors in Communication Studies**Requirements**

Nine semester hours to consist of:

- 3 hours of CST 493 (Honors Work)
- 3 hours of HSS 490 (Senior Thesis or Project) directed or co-directed by a member of the Department of Art
- Additional 3 hours of any CST Honors course

Qualifications

- Enrollment in and successful completion of the University Honors Program
- A declared Communication Studies Major
- Maintenance of at least a 3.3 overall GPA

Recognition

The designation "Honors in Communication Studies" will be printed on the student's official transcript.

Communication Studies Minor

Required: minimum of 18 semester hours

A minor in Communication Studies consists of CST 200, and at least 15 semester hours of additional courses in the Communication Studies Program.

COMMUNICATION STUDIES COURSES (CST)**For Undergraduates****105 Introduction to Communication Studies (3:3).**

AULER/CLER: RD/CRD

Introduction to the principles and skills for effective communication in the contexts of public speaking, interpersonal communication, and small group/team communication. Videotaping used to enhance personal growth. (FA,SP,SU)

111 Argumentation and Debate (3:3).

AULER/CLER: RD/CRD

Analysis of issues and arguments of current public interest; training in the presentation of reasoned, persuasive oral discourse. (FA)

200 Communication and Society (3:3).

AULER/CLER: SB/CSB

Introduction to the study of human communication, emphasizing uses of communication to build relationships and communities. Application of theories of communication to interpersonal, organizational, communal, political, and mass contexts. (FA,SU)

205 Persuasion in Western Culture (3:3).

AULER/CLER: HP/CHP-CMO

Significant theories in persuasive communication from classical times to the present. Types of societies in which oratory flourishes. Critical analysis of selected speakers. Contemporary issues, including the ethics of persuasion. (FA,SP)

207 Relational Communication (3:3).

Contemporary theory and practice of relational communication, with emphasis on increasing awareness of strategic and ethical uses of communication to build relationships. (FA,SP,SU)

210 Communication Ethics (3:3).

Provides students with an opportunity to think critically about ethical and moral dimensions of current practices in interpersonal, institutional, and public communication. (FA,SP)

211 Strategic Communication (3:3).

An introduction to the skillful, purposeful, and self-aware management of communication choices in personal relationships, teams, organizations, communal, and mass mediated forms of human communication. (FA,SP)

300 Communication Theory (3:3).

Pr. 200

Critical analysis and evaluation of scientific, rhetorical, and critical theories of communication. Emphasis on how theory assists us to understand, predict, and transform society. (Formerly CST 299) (FA,SP)

308 Strategies in Organizational Communication (3:3).

Survey of organizational communication and public relations theories, practices, and functions, as strategic communication that enable organizations to function both ethically and effectively, to achieve goals within communities. (FA,SP)

309 Political Communication (3:3).

Study of the development, maintenance, and deterioration of political communities. Emphasis on conflicting needs, symbols, reasons and preferences in speeches, campaign activities, and the mass media. (FA)

333 Special Problems (1-3).

Pr. permission of faculty supervisor.

- *May be repeated for credit.*

Guided individual study in an area of special interest to the student (FA,SP,SU)

341 Business and Professional Communication (3:3).

AULER/CLER: RD/CRD

Foundation for achieving goals through communication in business and professional settings. Emphasis on oral competency within variety of contexts: public, interpersonal, interviewing, teams. Videotaping used for presentation improvement. (FA,SP,SU)

342 Communication and Public Relations (3:3).

Pr. 308.

Public relations and its function within society and the organization. Theoretical base and practical approaches to communicating with target publics. (SU)

344 Negotiation and Conflict Management (3:3).

Role and functions of negotiation in conflict management. (FA)

350 Small Group and Team Communication (3:3).

Theory and practice of small group/team communication, emphasizing student participation. Develops skills for leadership in small group/teams. Develops framework for analysis of effective small groups/teams. (FA,SP)

399 Communication Research Methods (3:3).

Pr. 200, 205, 207, 210, 299.

Theoretical examination and practical application of the philosophical, ideological, and processual bases for selecting, using, and evaluating methods of conducting and reporting communication research. (SP)

412 Communication Internship (3 to 6).

Pr. 308, senior status, and permission of instructor.

- *Open to majors only.*
- *May be repeated for maximum of 6 hours credit.*

Field learning experience using public relations and/or organizational communication strategies in agencies and organizations within the larger community. (FA,SP)

460 Cases in Applied Communication (3:3).

Pr. permission of instructor

Seminar in applying communication theory and research to actual situations through published cases. (FA,SP)

493 Honors Work (3-6).

Pr. see prerequisites under Honors Program, XXX 493 (p. 174).

- *May be repeated for credit if the topic of study changes.*

499 Senior Project Seminar (3:3).

Pr. senior status and permission of instructor.

"Capstone experience" for majors. Course explores the themes of strategies, ethics, relationships, and communities, in their academic experience. Course also serves as a method of assessment for majors. (SP)

For Advanced Undergraduates and Graduate Students.

502 Semantics and Semiotics (3:3).

Pr. graduate status or permission of instructor.

Language, meaning, and sign systems as communication process. Emphasis on projects to apply theoretical concepts from general semantics and semiotics to promote understanding of how humans symbolically construct reality. (SU)

505 Speechwriting (3:3).

Pr. graduate status or permission of instructor.

Composition and delivery of advanced informative and persuasive speeches. Methods of speech writing; special attention to manuscript delivery. (SU)

532 Communication and Social Change (3:3).

Pr. graduate status or permission of instructor.

Examination of the influences of freedom of expression, persuasion, strategic protest rhetoric, repression, and social control in the evolution of communities. Topics and emphases vary by semester. (FA)

559 Gender and Communication Theory (3:3).

Pr. graduate status or permission of instructor.

Examination of gender and issues of theory construction in rhetoric and communication science. In-depth analysis of gender in relation to persuasive, linguistic, nonverbal, and interpersonal communication. (SP)

561 Advanced Public Relations (3:3).

Pr. 399 or graduate status or permission of instructor.

Advanced instruction in the preparation of public relations tools and classroom examination of public relations case studies. (SP)

562 Organizational Change (3:3).

Pr. graduate status or permission of instructor.

Instruction in communicating changes into existing organizations. Methods of creating a climate for change, diffusing new ideas and technologies, and assessing change consequences. (SP)

563 Presidential Communication (3:3).

Pr. graduate status or permission of instructor.

Examination of strategic and ethical dimensions of presidential information-gathering, reality-testing, relations with mass media, and public persuasion through analysis of significant decisions and addresses. (SP)

599 Instructional Communication (3:3).

Pr. graduate status or permission of instructor.

Seminar for teaching communication. Designed for graduate teaching assistants, graduates and undergraduates interested in communication training. Pedagogical principles, collaborative problem-solving, micro-teaching with feedback and guidance in preparation of instructional materials. (FA)

Please refer to The Graduate School Bulletin for additional graduate level courses.

DEPARTMENT OF COMMUNICATION SCIENCES & DISORDERS (CSD)

School of Health & Human Performance

300 Ferguson Building

(336) 334-5939

<http://www.uncg.edu/cst/#csd>

FACULTY

Jacqueline M. Cimorelli, Associate Professor and Head of Department

Associate Professor Newton; Assistant Professors Dietrich, Hinton, Tucker; Lecturers Flynn, Mankoff, McCready, Palmer, Raleigh

Speech Pathology and Audiology Major

Degree: Bachelor of Science

Required: 122 semester hours, to include at least 36 hours at or above the 300 course level

AOS Code: U143

The Speech Pathology and Audiology Major, offered by the Department of Communication Sciences and Disorders, provides a preprofessional program for those preparing for graduate study in speech-language pathology and audiology. The major is designed to satisfy some requirements for the N.C. license in Speech-Language Pathology or Audiology, although no license is awarded until completion of the Master's degree. Instruction is designed to meet American Speech-Language-Hearing Association standards. Transfer students may require an additional semester to complete the undergraduate degree program.

All-University Liberal Education Requirements (AULER) (45 semester hours)

All students in this program must complete AULER requirements. Areas with specific requirements for this major are indicated below. See pp. 44-46 for a detailed listing of the complete AULER area requirements and courses meeting those requirements.

AULER Area/Required Courses	Sem Hrs
Natural Science (NS)	*6
Reasoning and Discourse (RD)	6
Required: ENG 101 or FMS 101 or RCO 101, and one other RD course	
Social and Behavioral Sciences (SB)	*6
*See #3-d under "Major Requirements" for additional AULER requirements for this program.	

Major Requirements

1. Admission Requirements

- Students must be formally admitted to the Speech Pathology and Audiology Major. Only students with a written acceptance will be permitted to enroll in required courses at the 300 level or above.
- Applicants for admission to the Speech Pathology and Audiology major may apply only after completion and/or transfer of 55 semester hours and must apply before enrollment in any required courses at or above the 300 level in the major. Applicants must have an overall grade point average of at least 2.7 to be admitted to the major.

- The grade point average (see b. above) is a minimum requirement and simple compliance does not automatically imply admission. In all cases, admission is competitive and limited by space available in the program.
- Students seeking admission to the Speech Pathology and Audiology Major should proceed as follows:
 - Secure an official transcript(s) of undergraduate coursework completed at colleges and universities other than UNCG;
 - Secure an application from the Communication Science and Disorders Program Office at 300 Ferguson Building;
 - Deliver both the transcripts and the completed application to the Program Office in 300 Ferguson Building.
 - In some cases the Program may require additional information or an interview, so the application process should be initiated immediately after completion of 55 semester hours.

2. Criteria for Continuing in the Speech Pathology and Audiology Major

- Maintenance of a minimum overall grade point average of 2.7
- Minimum grade point average of 2.7 in CSD 306, 307, 308, and 309, with no grades in these courses below C-
- No grades below C- in any course in the major
- Demonstration of high quality oral and written communication
- Compliance with all University regulations including the Academic Honor Code

3. Major Requirements

Minimum 24 semester hours above the 100-level.

- All majors are required to take: CSD 306, 307, 308, 309, 334, 336, 337 and 556; PHY 205, 205L; PSY 121; SES 135
- Students preparing for graduate study in speech-language pathology are required to take: CSD 338, 339 and 451
- Students preparing for graduate study in audiology are required to take: MAT 119, 120
- All majors are required to have foreign language proficiency through the intermediate level (203-204 level), one additional AULER approved Natural Science course, and one additional AULER approved Social and Behavioral Sciences course.
- All undergraduate majors must complete 25 supervised observation hours in the University Speech and Hearing Center.

COMMUNICATION SCIENCES AND DISORDERS COURSES (CSD)

For Undergraduates

219 Communication Disorders Laboratory (1:0:2).

Pr. permission of instructor.

- *May be repeated for credit.*
- *Grade: Pass/Not Pass (P/NP).*

Supervised therapy for students with speech, voice, language, or hearing problems.

250 Concepts in Communication Sciences (3:3).

- *For freshmen and sophomores.*

Concepts essential in understanding human communication; factors affecting life-long development and competency of speech, language and hearing.

306 Introduction to Phonetics (3:3).

- Pr. for Majors only or by permission of instructor.*
- Coreq. must be taken concurrently with 307, 308, and 309.*
- *Not open to freshmen or sophomores.*

Recording of speech using the International Phonetic Alphabet in broad transcription. General American dialects and variations.

307 Speech and Hearing Science (3:3).

- Pr. for Majors only or by permission of instructor.*
- Coreq. must be taken concurrently with 306, 308, and 309.*
- *Not open to freshmen or sophomores.*

Acoustic principles of speech and hearing; analysis of the acoustic characteristics of speech and physiological correlates; speech perception.

308 Language and Speech Development (3:3).

- Pr. for Majors only or by permission of instructor.*
- Coreq. must be taken concurrently with 306, 307, and 309.*
- *Students cannot receive credit for both this course and SES 240.*
- *Not open to freshmen or sophomores.*

Theory and evidence of the chronological development of phonology, syntax, semantics, and pragmatics in the child.

309 Anatomy and Physiology of the Speech and Hearing Mechanism (3:3).

- Pr. for Majors only or by permission of instructor.*
- Coreq. must be taken concurrently with 306, 307, and 308.*
- *Not open to freshmen or sophomores.*

Anatomical and physiological bases of human communication.

334 Introduction to Audiology (3:3).

- Pr./Coreq. CSD 308, and either SES 243 or CSD 307; or permission of instructor.*

Basic anatomy and physiology of the auditory system, fundamental hearing science, and methods and techniques of hearing measurement and interpretation for the assessment, diagnosis, evaluation, and rehabilitation of hearing disorders.

336 Articulation Disorders (3:3).

- Pr. 306, 307, 308, 309.*

Analysis of defective articulation-resonance as related to faulty development and to orofacial, neurologic, and sensory disabilities. Techniques for remediation.

337 Language Disorders (3:3).

- Pr. 306, 307, 308, 309.*

Nature, theory, measurement, and management of language problems in children and adults. Emphasis on problems in children.

338 Voice Disorders (3:3).

- Pr. 306, 307, 308, 309.*

Factors related to voice disorders in children and adults. Procedures for the examination of voice. Remediation techniques.

339 Rhythm Disorders (3:3).

- Pr. 306, 307, 308, 309.*

Basic theories and principles in the onset, development, and maintenance of stuttering and similar disorders. Principal factors in measurement, diagnosis, and treatment.

For Advanced Undergraduates and Graduate Students

550 Diagnostic Procedures: Inquiry, Observation and Measurement (3:2:3).

- Pr. completion of all CSD 300-level courses required for the major or permission of the instructor.*

Processes and techniques of data acquisition and analysis for the diagnosis, assessment, and evaluation of communication disorders.

551 Speech and Language Disorders: Diagnostic Procedures (3:2:2).

- Pr. permission of instructor.*

Differential diagnosis of speech, language, voice, and rhythm problems.

552 Communication and Aging (3:3).

- Pr. 308 or consent of instructor.*

Development of communication in old age; factors affecting development and competency; communication evidence and theories of aging; facilitation of life-long functional communication.

554 Advanced Speech Science (3:3).

- Pr. 306, 307, 308, 309.*

Acoustic theory and methods of analysis; acoustic structure of speech and its physiological correlates; application of acoustic information to clinical management of disorders of communication.

556 Aural Rehabilitation (3:3).

- Pr. 334 or 570 or permission of instructor.*

Principles and methods of aural rehabilitation with the hearing impaired and deaf. Hearing aid; cochlear implants; speech reading; education techniques; and auditory training.

568 Psychoacoustics (3:3).

- Pr. permission of instructor.*

Principles underlying perception of pitch, loudness, and various other auditory phenomena. Focus on speech intelligibility and the relationships between acoustic elements and elicited responses.

570 Diagnostic Audiology I (3:2:2).

- Pr. 334 or permission of instructor.*

Basic diagnostic procedures in audiology. Includes anatomy, physiology, and disorders of the hearing mechanism, basic evaluation and interpretation of auditory function.

571 Beginning Clinical Practice in Speech-Language Pathology (1 to 3).

- Pr. admission to the appropriate degree program or permission of instructor.*
- *Grade: Satisfactory/Unsatisfactory, S/U.*

Beginning clinical practice in diagnosis of and therapy for communication disorders.

573 Advanced Clinical Practice in Speech-Language Pathology (1 to 3).

- Pr. admission to the appropriate degree program and 571 or permission of instructor.*
- *May be repeated for credit.*

Advanced clinical practice in diagnosis of and therapy for communication disorders.

574 Diagnostic Audiology II (3:2:2).

Pr. 570 or equivalent.

Non-organic hearing loss; differential diagnosis; special problems in diagnosis.

575 Instrumentation for Communication Disorders (3:3).

Pr. permission of instructor.

Instrumentation commonly used in communication disorders; operation and measurement techniques for clinical and research applications.

576 Clinical Practice in Audiology (1 to 3).

Pr. 570 or permission of instructor.

Supervised clinical practice in evaluation of hearing and management of hearing impairment.

588 Neurology of Speech, Language and Hearing (3:3).

Pr. 309 or permission of instructor.

An overview of neuroanatomy and neurophysiology with a concentration on neurological mechanisms related to speech, language and hearing.

*Please refer to The Graduate School Bulletin
for additional graduate level courses.*

DEPARTMENT OF COUNSELING AND EDUCATIONAL DEVELOPMENT (CED)

School of Education

226 Curry Building

(336) 334-3434

<http://www.uncg.edu/ced>

FACULTY

L. DiAnne Borders, Professor and Chair of the Department

Professors Myers, Purkey, Vacc; Associate Professors Benschhoff, Hinkle, Juhnke, Osborne; Assistant Professor Shoffner; Adjunct Professors Bailey, Bleuer, Clawson, Disque, Sweeney, Von Steen, Walz

The Counselor Education program at UNCG adheres to the scientist problem-solver model of training. Consistent with this approach is the program's goal of graduating students who have knowledge of basic counseling, possess a high level of competency in providing professional services, and have the skills necessary to conduct research. The tenets underlying the program include (a) exposure to a variety of theoretical orientations for counseling, (b) reliance on both the clinical-counseling and vocational-education approaches in designing counseling and programmatic interventions, (c) a commitment to developing the student's skills as a researcher, and (d) an emphasis on developing the normal developmental issues of the individual as opposed to an approach based on pathology.

Especially important to the program's faculty are the commitment to mental "health" (vs. pathology) and the value attached to understanding the common developmental themes throughout a person's life. Also, rather than receiving one theoretical orientation, students are exposed to a diverse base of experiences available from the faculty. This provides stu-

dents with a number of different theoretical orientations from which they can formulate their own counseling style. The diversity also provides a variety of research opportunities for students as well as different applied settings for gaining field experience. Students are given strong encouragement to participate in research projects, professional organizations, and professional workshops.

In conjunction with core and specialized courses, students are able to engage in practicum experiences to obtain exposure to various counseling practices. The practice help prepare students for subsequent internship experiences, in which student interns actually function as a counselor at an approved site. A characteristic unique to the program is the full-time status of students and consequent day-time course schedule. Full-time commitment facilitates the development of collegial relationships among students and faculty, and allows for intensive didactic and clinical experiences. By carrying a full course load, students are able to immerse themselves in the process of becoming a professional counselor. Furthermore, the sequential nature of the program allows each course to build systematically upon previous courses, concluding with a full-year half-time internship in the second year.

Counseling and Educational Development Major for Graduate Students

The Council for Accreditation of Counseling and Related Educational Programs (CACREP), a specialized accrediting body recognized by the Council of Post Secondary Accreditation (COPA), has conferred accreditation to the following program areas in the Department of Counseling and Educational Development at The University of North Carolina at Greensboro: a master's degree (M.S.), a dual degree master's and educational specialist degree (M.S. and Ed.S.), and doctoral degrees (Ed.D. and Ph.D.) in counseling and counselor education.

Within the master's program, students may emphasize through their specialized coursework and internship the following areas within counseling: community counseling, community counseling with a specialization in gerontological counseling, school counseling, and student development in higher education.

Within the combined master's and educational specialist programs, students may emphasize through their specialized coursework and internship the following areas within counseling: community counseling, community counseling with a specialization in gerontological counseling, marriage and family counseling, school counseling, and student development in higher education. The doctoral program in Counseling and Counselor Education and Supervision prepares students for leadership roles in each of these areas.

Counseling and Educational Development Degrees

Degrees offered—Master of Science (MS), Dual Degrees Master's and Educational Specialist (MS and EdS), Doctor of Education (EdD), Doctor of Philosophy (PhD)

There are no undergraduate areas of study offered by this department.

COUNSELING AND EDUCATIONAL DEVELOPMENT COURSES (CED)

For Undergraduates

210 Career/Life Planning (3:3).

Introduction to career/life planning; knowledge of career development theories and decision-making theories; emphasis on collecting information related to the world of work and relating this information to the individual.

310 Helping Skills (3:3).

Pr. advanced undergraduates in appropriate major.

Skills useful for facilitating helping relationships. Practical model for counseling and learning about helping by practicing the helping skills.

For Advanced Undergraduates and Graduate Students

506 Institutes in Education (1-3).

- Students may apply no more than 3 hours of this course to any degree program.
- Grade: Satisfactory/Unsatisfactory, S/U.

Practicum or workshop experiences to focus on issues, problems, or approaches in the profession.

574 Contemporary Topics in Counseling (3:3).

- May be repeated for credit when topics vary.

Designed to study issues, problems, and new approaches in helping relationships. Emphasis placed on current topic(s) of interest.

Please refer to The Graduate School Bulletin for additional graduate level courses.

DEPARTMENT OF CURRICULUM AND INSTRUCTION (CUI)

School of Education

336 Curry Building
(336) 334-3437

<http://www.uncg.edu/cui>

FACULTY

Gerald Ponder, Professor and Chair of Department Professors Armstrong, Bright, Miller, Strahan, Uprichard, Van Hoose; Associate Professors Baber, Irwin, Levin, Matthews, Vacc; Assistant Professors Antonek, Cox, Johnston; Adjunct Professors Adkins-Bowling, Camp, Cummings (SERVE), Fry (SERVE), Knight, Renn, Roberts (PAIDEIA), Snowa

Undergraduate majors in this department are prepared to receive North Carolina Class "A" licensure for teaching in public schools, grades K-6 and 6-9. The majors in this department include Elementary (K-6) and Middle Grades (6-9) Education.

Elementary and Middle Grades Education majors progress through their professional studies in Inquiry Teams of 25-30

students under the guidance of a faculty member who serves as their field supervisor, academic advisor, and weekly seminar leader. Students assigned to an Inquiry Team take all Elementary or Middle Grades methods courses together and do 10-hour a week internships in the same Professional Development Schools. Three internships are required prior to student teaching. New Inquiry Teams begin in the Fall semester and continue for four consecutive semesters.

Admission to the Teacher Education Program and to the Elementary or Middle Grades Education Majors

Admission to the University does not guarantee admission to Teacher Education with a major in the Department of Curriculum and Instruction.

The School of Education's Department of Curriculum and Instruction reserves the right to refuse admission where additional enrollments would threaten the academic quality of classes or programs. The size of each junior class coming into Elementary or Middle Grades Education is determined by the availability of clinical faculty for student practicum and student teaching experiences. Therefore, it may not be possible to assure space for each student who meets the quantitative criteria for admission to the major as specified above. Interviews and/or other qualitative criteria will be implemented in such instances.

In addition to admission to teacher education (see **Teacher Education**), a student who seeks admission to the Elementary or Middle Grades Education major is expected to achieve:

1. A minimum grade point average (GPA) of 2.75;
2. A grade of C or better in CUI 250;
3. Completion of all courses needed to fulfill the "All University Liberal Education Requirements;" and
4. Satisfactory scores on the Pre-Professional Skills Test (PPST).

Admission to Student Teaching

Eligibility to enter student teaching requires maintaining a grade point average of 2.75 or better after being admitted to the major, and achieving a grade of "C" or better in each professional course. After admission to the major, if a student fails to maintain a grade point average of 2.75, the student has one semester to improve his/her grade point average. If a student receives a "D" or "F" in a professional course, the student is eligible to retake the course at its next offering.

Second Major Requirement

All students majoring in Elementary or Middle Grades Education are required to complete another approved major or a second major or a concentration consisting of a minimum of 24 semester hours in a basic academic discipline. Depending on the academic discipline selected, a maximum of 6 hours may be counted toward the all-university liberal education requirement as well as the major or concentration.

Elementary Education Major with K-6 Teacher Licensure

Degree: Bachelor of Science

AOS Code: U251

Required: 127 semester hours, to include at least 36 hours at or above the 300 course level

Requirements

All-University Liberal Education Requirements (AULER) (45 hours)

All students in this program must complete AULER requirements. See pp. 44-46 for a detailed listing of the complete AULER area requirements and courses meeting those requirements.

Major Requirements (39 semester hours)

CUI 250 (prerequisite for admission to the major)

CUI 346, 350, 370 (First Professional Semester)

CUI 320, 375, 380 (Second Professional Semester)

CUI 360, 400, 420 (Third Professional Semester)

CUI 461

Two writing intensive courses

Licensure Requirements

1. 6 semester hours of mathematics
2. BIO 111 and 111L or BIO 105 and 105L, GEO 103 or 311, and CHE 106 and 110 or PHY 205-205L
3. One course in United States history
4. PSY 121
5. One literature course
6. ELC 381
7. HDF 302
8. ART 367; MUS 361; DCE 345 or BCT 396
9. HEA 341
10. ESS 341

Second Major/Concentration Requirements (24-27 semester hours)

Students must complete a coherent course of study of 24-27 semester hours in a basic academic discipline. Depending on the academic discipline selected, a maximum of 6 hours of the second major may be counted toward the all-university liberal education requirements. The following second majors have been approved for Elementary Education:

Anthropology; Art; Biology; Chemistry; Classical Studies; Communication Studies; Dance; English; French; Geography; German; History; Mathematics; Music; Philosophy; Physics; Political Science; Psychology; Religious Studies; Sociology; Spanish; Special Prgms in Liberal Studies

Middle Grades Education Major with 6-9 Teacher Licensure

Degree: Bachelor of Science

AOS Code: U254

Required: 126 semester hours, to include at least 36 hours at or above the 300 course level

Requirements

All-University Liberal Education Requirements (AULER) (45 hours)

Same as for Elementary Education Major. See pp. 44-46 for a detailed listing of the complete AULER area requirements and courses meeting those requirements.

Major Requirements (39 semester hours)

CUI 250 (prerequisite for admission to the major)

CUI 202, 335, 350, 375, 400, 442, 462

Two methods courses to match concentrations (CUI 320, 360, 370, 380)

Two writing intensive courses

Licensure Requirements

1. 6 semester hours of mathematics
2. BIO 111 or BIO 105 and 105L, GEO 103 or 311, and CHE 106 and 110 or PHY 205-205L
3. One course in United States history
4. PSY 121
5. One literature course
6. ELC 381
7. HEA 341

Second Major/Concentration Requirements (24-27 semester hours)

Students must complete a coherent course of study of 24-27 semester hours in a basic academic discipline. Depending on the academic discipline selected, a maximum of 6 hours of the second major may be counted toward the all-university liberal education requirements. The following second majors have been approved for Middle Grades Education:

Biology; Chemistry; Classical Studies; English; Geography; History; Mathematics; Physics; Political Science; Special Prgms in Liberal Studies

Any student choosing a social science as a second major must take HIS 347: North Carolina History; an economics course; and a political science course.

Any student choosing a science as a second major must take a course from each of the other two sciences.

Additional Concentration (minimum 15 semester hours)

Students also must complete an additional concentration of 15 semester hours in one of four areas: Communication Skills, Mathematics, Science, or Social Studies. Specific courses will be approved by the student's advisor to fulfill North Carolina Licensure requirements.

Dual certification in elementary and middle grades education is available under advisement.

CURRICULUM AND INSTRUCTION COURSES (CUI)

For Undergraduates

120 Introduction to Instructional Technology for Educational Settings (1:1:1).

- For students seeking initial North Carolina teaching licensure in any area.
- Students may not receive credit for both CUI 120 and LIS 120.

Provides an introduction to instructional technology, knowledge, and skills for classroom settings. (Same as LIS 120) (FA,SP,SU)

202 Human Development (3:3).

- Required for Middle Grades Education Majors.

Introduction to current knowledge about human growth and development from adolescence to old age and death. Designed to contribute to student's general education as well as to subsequent professional development. (FA)

250 Teaching as a Profession (3:3).

- Pr. sophomore standing (minimum 30 hrs completed).

A study of traditional and contemporary perspectives on teaching and learning; analysis of contemporary educational issues from teachers' perspectives; exploration of personal needs and goals in relation to teaching. Field experience in schools required. (FA,SP,SU)

299A, B Seminar for NC Teaching Fellows: Introduction to Teaching (1).

- Pr. Must be a North Carolina Teaching Fellow.
- Grade: Pass/Not Pass (P/NP).

This two semester course is designed to facilitate first-year Teaching Fellows' understanding of social, ethical, legal, cultural and personal issues associated with public school teaching. (FA,SP)

320 Language Arts Education (3:3:3).

- Pr. admission to Elementary Education.

Curriculum and teaching strategies in the Language Arts with emphasis on the interrelatedness of all language processes: reading, writing, listening, and speaking. (SP)

335 Integrated Reading Instruction (3:3:3).

- Pr. admission to Middle Grades Education.

A study of reading and writing processes, ways to integrate reading and writing instruction in the content areas, ways to promote higher literacy among all of their students. (Odd FA)

346 Children's Literature and Instructional Media (3:3:3).

- Pr. admission to Elementary Education.
- Students may not receive credit for both CUI 346 and LIS 346

Multimedia approach to literature for children; functions and use in the elementary curriculum with emphasis on integration of literature into the curriculum. (Same as LIS 346) (FA)

350 Internship I: Inquiry in Teaching and Learning (2:2:4).

- Pr. admission to Elementary or Middle Grades Education.

Supervised in-school internship and seminar focused on children's ways of knowing. (FA)

360 Elementary and Middle Grades Social Studies Education (3:3:3).

- Pr. admission to Elementary or Middle Grades Education.

An examination of student competencies in K-8 social studies and teaching. Emphases include development of the social studies; curricular principles and components; and teaching strategies. (FA)

370 Science Education in the Elementary School (3:3:3).

- Pr. CHE 106, GEO 103, PHY 205, or equivalents.

Curriculum and teaching techniques in science for undergraduate prospective elementary school teachers (K-6) with emphasis on problem solving and critical thinking abilities. (FA)

375 Internship II: Inquiry in Teaching and Learning (2:2:4).

- Pr. 350.

Supervised in-school internship and seminar focused on individual differences and integration across the curriculum. (SP)

380 Mathematics Education (3:3:3).

- Pr. successful completion of two courses in mathematics (MAT 112 or higher). Acceptance into Elementary/Middle Grades Education.

Provides for the development of knowledge and skills necessary to prepare students to teach mathematics in elementary/middle school classrooms. (SP)

390 Issues in Secondary Education (1-4:1-3:3).

- Pr. admittance to teacher education.

Introduction to and examination of secondary school environment, curricula, and structure, emphasizing multicultural teaching, exceptional populations, and educational technology. Includes internship in schools. (FA/SP)

399A, B, C, D Seminar for NC Teaching Fellows: Becoming a Teacher (1).

- Pr. Sophomore/Junior NC Teaching Fellow.
- Grade: Pass/Not Pass (P/NP).

This two semester course is designed to facilitate second and third year NC Teaching Fellows' understanding of social, ethical, legal, cultural, and personal issues associated with public school teaching. (FA/SP)

400 Internship III: Inquiry in Teaching and Learning (2:2:4).

- Pr. 350 and 375.

Supervised in-school internship and seminar focused on the classroom as culture. (FA)

420 Reading Education (3:3:3).

- Pr. admission to Elementary Education.

Curriculum and teaching strategies with emphasis on reading/writing connections, corrective reading, and differentiated instruction. (FA)

430 Psychological Foundations of Education (4:3:2).

Designed to develop an understanding of classroom learning and instruction and the role of the teacher in the elementary classroom. Required field experience in school settings provides students with opportunity to observe classroom practice and to develop their own professional skills. Emphasizes organization and management of classroom, provision for individual differences, and evaluation of instruction. Provides introduction to working with exceptional children in regular classroom. (See CUI 450)

442 Teaching and Learning in the Middle Grades (3:3:3).

- Pr. completion of 250.

Students will explore the developmental needs of early adolescents, analyze educational practices designed to meet those needs and investigate issues identified in internship experiences. (Even FA)

450 Psychological Foundations of Education (3:3).

Designed to develop and demonstrate application of knowledge and understanding of the processes and methods of learning and teaching in respective school settings. Includes study of learner's growth and maturation, individual differences, and application of psychology to task of the teacher in evaluating pupil progress. Classroom observation and simulated experiences emphasized. Appropriate emphasis on adolescent. (FA/SP/SU)

451 Teaching Practices and Curriculum in English (3:3:2).

Pr. 390, 450 and admission to teacher education.

Coreq or pr. 470, or permission of instructor.

- *Required of student teachers in English.*

Designed to acquaint prospective teachers with modern concepts and practices of English instruction in secondary schools; emphasis on teaching four fundamental language arts: speaking, writing, reading, and listening. (FA)

452 Teaching Practices and Curriculum in Foreign Languages (3:3:2).

Pr. 390, 450 and admission to teacher education.

Coreq. or pr. 470, or permission of instructor.

Designed to acquaint second language teachers with modern methods and techniques of instruction in secondary schools. Emphasis on proficiency in listening, speaking, reading and writing and on teaching materials. (FA)

453 Teaching Practices and Curriculum in Social Studies (3:3:2).

Pr. 390, 450 and admission to teacher education.

Coreq. or pr. 470, or permission of instructor.

- *Required of student teachers in social studies.*

Organization of social studies in secondary schools; classroom methods, techniques, and activities; teaching materials; testing and evaluation. (FA)

457 Teaching Practices and Curriculum in Mathematics (3:3:2).

Pr. 390, 450 and admission to teacher education.

Coreq. or pr. 470, or permission of instructor.

- *Required of student teachers in mathematics.*

Special teaching problems in secondary mathematics. Teaching procedures for important topics discussed in relation to their foundations in mathematics and logic. (FA)

459 Teaching Practices and Curriculum in Science (3:3:2).

Pr. 390, 450 and admission to teacher education.

Coreq or pr. 470, or permission of instructor.

- *Required of student teachers in science.*

Development of philosophy of science teaching and of attitudes and values relative to science teaching in secondary school. Emphasis on recent curriculum studies in biology, chemistry, physics, and earth-science and the changing approaches to teaching these subjects. (FA)

461 Student Teaching and Seminar: Elementary Grades (12).

Pr. department chair approval.

- *Grade: Pass/Not Pass (P/NP).*

Supervised student teaching in an elementary setting (grades K-6) under direction of a cooperating teacher with University supervision. Full-time teaching assignment in cooperating schools for a full semester. Conferences and seminars required. (SP)

462 Student Teaching and Seminar: Middle Grades (12).

Pr. department chair approval.

- *Grade: Pass/Not Pass (P/NP).*

Supervised student teaching in a middle grades setting (grades 6-9) under direction of a cooperating teacher with University supervision. Full-time teaching assignment in cooperating schools for a full semester. (SP)

465 Student Teaching and Seminar: Secondary School (12).

Pr. admission to Student Teaching.

Supervised student teaching in senior high school under direction of University supervisor. Observation, participation, and appropriate classroom teaching experience on a full-time teaching assignment for full semester with weekly seminar. (SP)

470 Reading Education for Secondary and Special Subject Teachers (2:2).

Pr. admission to teacher education or consent of instructor.

Designed to prepare secondary and special subject teachers to deal with students who exhibit a variety of reading abilities. Emphasis placed upon understanding scope of public school reading endeavors as well as teaching practices that can be generalized to a variety of instructional settings. Work with materials for student's major area required. (FA/SP/SU)

491 Independent Study (1 to 4).

Pr. approval of instructor.

Guided readings, research, or individual project work under direction of a staff member.

493 Honors Work (3-6).

Pr. see prerequisites under Honors Program, XXX 493 (p. 174).

- *May be repeated for credit if the topic of study changes.*

499A, B Seminar for NC Teaching Fellows: Transition into Teaching (1).

Pr. Senior NC Teaching Fellow.

- *Grade: Pass/Not Pass (P/NP).*

This two semester course is designed to facilitate fourth-year NC Teaching Fellows' understanding of social, ethical, legal, cultural, and personal issues associated with public school teaching.

For Advanced Undergraduates and Graduate Students**506 Institutes in Education (1 to 3).**

- *Students may apply no more than three (3) hours of this course to any degree program.*

- *Grade: Satisfactory/Unsatisfactory, S/U.*

Practicum or workshop experiences to focus on issues, problems, or approaches in the profession.

516 Emergent Literacy and Mathematical Understanding (4:4).

Pr. permission of instructor.

Exploration of emergent literacy development in language arts and mathematics in a preschool/kindergarten setting, particularly language and cognitive development theories and research as applied to home and classroom practices. (SP)

517 Reading in the Elementary School (3:3).

Pr. 420 or equivalent or permission of instructor.

Designed to give teachers study in depth of the reading process as a functional aspect of curriculum. Newer media techniques and practices examined and evaluated. Student required to do independent study of one area of the reading program as related to the specific teaching situation. (FA,SP)

518 Mathematics in the Elementary School (3:3).

Current mathematics program, including emphasis on meaning theory and on instructional materials, methods, and procedures in teaching fundamental operations. (FA,SP)

519 Science in the Elementary and Middle Schools (3:3).

Emphasis on helping teachers to assist children in developing experiences for working in the field of science. Consideration given to an understanding of nature of field of elementary school science, developing criteria for selecting appropriate materials, and role of children's interests in designing learning experiences. (SU,FA)

520 Social Studies in the Elementary School (3:3).

Designed to help educators gain more complete understanding of elementary school social studies. Special emphasis given to evaluation of the field beginning with the separate subjects approach, to correlation, to broad fields, to integration, and separate disciplines approach. Emphasis also given to identification of key skills that help children function intelligently in this field. Development of democratic citizens also a major consideration. (SU,FA)

521 Curriculum and Teaching of the Language Arts in the Elementary School (3:3).

Study of the language arts curriculum. Some consideration given to the implementation of research for classroom instruction. Attention to recent developments in the use of media, instructional techniques, and materials for instruction. (SU,FA)

523 Legal, Historical, and Cultural Issues in ESL (3:3).

Pr. "A" licensure in another area or permission of instructor.

Exploration of legal and historical bases of English as a Second Language. Analysis of differences among home and school cultures, especially related to language. (SP)

526 Teaching English as a Second Language (3:3:3).

Pr. permission of instructor.

Preparation for ESL teaching through study of trends, major theories, methodologies, and assessment in second language learning. (FA)

527 Teaching Second Languages: Elementary/Middle Schools (3:3).

Pr. 390 and admission to teacher education program or permission of instructor.

Study of second language teaching approaches applicable to the elementary/middle school pupil. Materials development and evaluation. Organizing effective second language programs in the elementary and middle schools. (FA)

555 Multicultural Education (3:3).

Pr. admission to Teacher Education; CUI 202.

Philosophical and sociocultural perspectives on pluralism and diversity. Emphases include interdependent individual, cultural, and institutional behaviors related to race, religion, class, cultural/ethnic heritage, and gender. (SP)

Please refer to The Graduate School Bulletin for additional graduate level courses.

DEPARTMENT OF DANCE (DCE)

School of Health and Human Performance

323 Health and Human Performance Building
(336) 334-5570
<http://www.uncg.edu/dce>

FACULTY

*Sue Stinson, Professor and Head of Department
Professor Gamble; Associate Professor Van Dyke; Assistant Professors Dils, Green, McCullough, Santos; Lecturers Fore, Vulpi*

Dance Major

Degree: Bachelor of Arts

Required: 122 semester hours, to include at least 36 hours at or above the 300 course level

AOS Code: U406

The Dance major (BA) is designed to provide students with a general education in dance. Majors in Dance (BA) are required to complete the following program. All majors in Dance or Dance Education must earn a "C-" or better in all dance courses that are required for their major.

All-University Liberal Education Requirements (AULER) (45 semester hours)

All students in this program must complete AULER requirements. Areas with specific requirements for this major are indicated below. See pp. 44-46 for a detailed listing of the complete AULER area requirements and courses meeting those requirements.

AULER Area/Required Courses	Sem Hrs
Fine Arts (FA) Required: any FA course other than Dance	3
Reasoning and Discourse (RD) Required: ENG 101 or FMS 101 or RCO 101, and one other RD course	6
AULER Electives (EL) Required DCE 201 and 202	6

Major Requirements

A. Required Dance courses (in addition to DCE 201, 202)

- DCE 100, 3 sh
- Theory and practice of dance, 9 sh
At least 2 sh from DCE 112, 212, 312, 324, 412, 424; at least 2 sh from DCE 114, 214, 314, 414; at least one sh from DCE 312, 314, 316, or 332
Remaining credits may be chosen from any of the above or DCE 216, 231, 232, 233, 332, 316
- DCE 217, 1 sh
- DCE 251, 2 sh
- DCE 340, 3 sh
- DCE 255 and 355, 2 sh

B. Dance Electives

10 semester hours of advisor-approved Dance courses at the 300-500 level. Students must file a Program of Study form in the Dance Department, signed by the BA Advisor, for approval of these courses.

Electives

Sufficient electives to complete the 122 total semester hours required for the degree.

Dance Major

Degree: Bachelor of Fine Arts

Required: 128 semester hours, to include at least 36 hours at or above the 300 course level

AOS Code: U401

The Dance major (BFA) is planned to provide experiences in dance as an art form with emphasis on creative and performance activities. Coursework in modern dance, ballet technique, choreography, and performance are central in the curriculum, providing a basis for graduate study and for careers related to dance.

Admission to Program

Admission to the program is by application only. Students applying for the BFA degree should have an overall GPA of 2.5 or higher with at least a B (3.0) average in all DCE courses. Admission to the BFA degree program is conditional upon faculty evaluation, approval, and acceptance, generally done at the end of the student's sophomore year. Continuance in the degree program is subject to faculty evaluation and approval.

All majors in Dance or Dance Education must earn a "C-" or better in all dance courses that are required for their major.

All-University Liberal Education Requirements (AULER) (45 semester hours)

All students in this program must complete AULER requirements. Areas with specific requirements for this major are indicated below. See pp. 44-46 for a detailed listing of the complete AULER area requirements and courses meeting those requirements.

AULER Area/Required Courses	Sem Hrs
Fine Arts (FA) Required: any FA course other than DCE	3
Reasoning and Discourse (RD) Required: ENG 101 or FMS 101 or RCO 101, and one other RD course	6
AULER Electives (EL) Required: DCE 201 and 202	6

Major Requirements

77 semester hours in dance (in addition to DCE 201, 202):

- Twenty-four semester hours of dance technique and theory in modern dance (16 s.h.) and ballet (6 s.h.) and jazz or ethnic (2 s.h.) selected from: DCE 112, 114, 212, 214, 216, 231, 232, 233, 312, 314, 316, 324, 332, 412, 414, 424.
- Grade of B or higher in DCE 251, 351, and 551
- Grade of B+ or higher in one semester of DCE 412 or 424.
- DCE 100, 217, 251, 340, 341, 351, 417, 455, 470, 551; 345 and 346, or 446.
- Eight semester hours in dance performance selected from DCE 240, 250, 343, 443. At least 2 hours must be from DCE 343 or 443. At least 2 more hours must be from 243, 343, or 443.
- Four semester hours in dance production, DCE 255 twice and DCE 355 twice.

- Dance electives sufficient to complete 77 semester hours in dance.

Electives

Electives sufficient to complete 128 total semester hours required for degree.

Dance Education Major with Teacher Licensure in Special Subject-Area

Degree: Bachelor of Science

Required: 128 semester hours, to include at least 36 hours at or above the 300 course level

AOS Code: U403

The Dance Education major (BS) is planned to develop an understanding of dance as an art form and as creative arts education. In addition to core courses in dance technique, choreography, performance, history, and scientific foundations, dance education students also study the teaching/learning process in dance. Extensive observation, participation, and laboratory experiences with a variety of age groups are included. The Dance Education major is designed to lead to North Carolina licensure for teaching in public schools.

All majors in Dance or Dance Education must earn a "C-" or better in all dance courses that are required for their major.

Dance Education majors are required to complete the following program:

I. AULER Requirements	45 hours
II. Major Requirements	64 hours
III. Teacher Licensure Requirements	11 hours
IV. Electives	8 hours
Total Semester Hours	128 hours

Specific course requirements for the B.S. degree with a major in Dance Education are detailed in the following sections.

Requirements**I. All-University Liberal Education Requirements (AULER) (45 semester hours)**

All students in this program must complete AULER requirements. Areas with specific requirements for this major are indicated below. See pp. 44-46 for a detailed listing of the complete AULER area requirements and courses meeting those requirements.

AULER Area/Required Courses	Sem Hrs
Fine Arts (FA) Required: any FA course other than DCE	3
Reasoning and Discourse (RD) Required: ENG 101 or FMS 101 or RCO 101, and one other RD course	6
Social and Behavioral Sciences (SB) Required: PSY 121, and one other SB course	6
AULER Electives (EL) Required: DCE 201 and 202	6
Total AULER Requirements	45

II. Major Requirements (64 semester hours) in addition to DCE 201 and 202

- | | |
|---------------------------------------------------------------------|----|
| 1. Grade of B or higher in DCE 312, 324, 412, or 424 | |
| 2. Dance Technique and Theory, as follows: | 20 |
| Modern Dance: select from 112, 212, 312, 324, 412, 424 | 11 |
| Ballet: select from 114, 214, 314, 414 | 5 |
| Jazz: select from 216, 316 | 1 |
| Ethnic: 233 plus two different forms of 231 | 3 |
| 3. Improvisation and Choreography: | 6 |
| DCE 217, 251, 351, 417 | |
| 4. Dance Performance: select from DCE 243, 250, 343, or 443 | 1 |
| 5. Dance Production: DCE 255 twice and DCE 355 twice | 4 |
| 6. Other Dance: DCE 100, 340 and 341, plus DCE elective(s) | 11 |
| 7. Dance Education: DCE 345, 346, 446, 447, 448C, 461, 462, and 463 | 22 |
| Total Major Requirements | 64 |

III. Teacher Licensure Requirements (11 semester hours)

Completion of University Teacher Education requirements (see Teacher Education Programs).

NOTE: The licensure requirement for PSY 121, General Psychology, is met under the AULER requirements.

- | | |
|---------------------------------------------------|----|
| 1. ELC 381 The Institution of Education | 3 |
| 2. CUI 450 Psychological Foundations of Education | 3 |
| 3. CUI 470 Reading Education | 2 |
| 4. HEA 201 or 310 or 338, or NFS 213 | 3 |
| 5. LIS/CUI 120 | 1 |
| Total Licensure Requirements | 12 |

IV. Electives

Electives sufficient to complete 128 total semester hours required for degree.

Dance As A Second Major

Students desiring to take Dance as a second major should follow the degree requirements for the BA degree in Dance.

Dance Minor

AOS Code: U406

Required: minimum 18 semester hours

A Dance minor is available for students not wishing to specialize but who have an interest in dance and want a concentration of study in the area to complement an affiliated program of study. Students wishing the minor program must register with the head of the Dance Department. Coursework is individualized, with selections to be made in each of the following areas:

Technique: Ballet: select from DCE 113, 114, 214, 314, 414; Modern: select from DCE 111, 112, 212, 312, 324, 412, 424; Jazz: select from DCE 116, 216, 316; Other: DCE 231, 232, 233, 332

Creative Work: Improvisation, Choreography, Repertory, Performance, Creative Synthesis: select from DCE 100, 217, 250, 251, 343, 417

Historical/Cultural Aspects: Dance Appreciation, Dance History: select from DCE 200, 201, 202, 323, 523

Additional courses may be selected from other DCE offerings.

The minor includes a minimum of 18 hours, with at least 3 but no more than 9 in any one of the above areas. Additional coursework may be chosen from any of the preceding areas or from any other DCE courses to total 18 hours.

Students seeking endorsement in dance from the State Department of Public Instruction will have additional course requirements and must consult the Department of Dance.

Community Dance Concentration

AOS Code: U428

Required: minimum 18 semester hours

The Community Dance Concentration is designed for dance majors who wish to work as dance artists responding to the needs of particular communities, such as physically challenged individuals, pregnant adolescents, prison inmates, recent immigrants, or senior adults.

This concentration is available to all Dance majors (BFA, BS, or BA) who wish to work as artists in a community dance setting.

Students must meet all requirements for a BA, BFA, or BS in Dance in addition to the following requirements.

Requirements (18 hours)

- HHP 110
- DCE 216 or 316, 232 or 332, 345, 346, 351, 446, 447, 448D, and 555

Grant Writing Skills

Must demonstrate competency in grant writing which may be met through taking DCE 455.

Additional Requirements

- must achieve a B or higher in DCE 312, 324, 412 or 424
- must register in the Dance Department in the Community Dance concentration

Concentration in Dance

Required: minimum of 24 semester hours

AOS Code: 406

A 24-hour cohesive course of study for students majoring in education who need a second major or concentration in a basic academic discipline.

Work must be taken in each of the following four areas:

- Historical/Cultural Content: 6 hours to be selected from: DCE 200, 201, 202, 323, 522, 523
- Dance Technique: 8 hours, with at least 4 hours of credit higher than DCE 111 (modern), 113 (ballet), and 116 (jazz), including at least 1 hour in modern dance at the 212 level or higher.
- Creative Study and Performance: 4 hours, including DCE 100 (3 hrs) and DCE 217 (1 hr).
- Other: DCE 345 and 446

For further information on program details, contact the Dance Department (334-5570).

DANCE COURSES (DCE)

For Undergraduates

100 Introduction to Dance (3:3).

AULER/CLER: FA/CFA

Orientation to the art of dance and the principles governing it. Presentation of materials and experiences related to a realistic concept of the roles of dance in society. (FA,SP)

111 Beginning Modern Dance (1:0:3).

- *May be repeated for credit.*

Introduction to the movement techniques of modern dance, with emphasis on aesthetic and expressive qualities. (FA,SP)

112 Advanced Beginning Modern Dance (1:0:3).

Pr. placement by audition or Departmental recommendation.

- *May be repeated for credit.*

Introduction to modern dance technique, including development of technical skills, rhythmic perception, and spatial awareness with emphasis on aesthetic and expressive qualities. (FA,SP)

113 Beginning Ballet (1:0:3).

- *May be repeated for credit.*

Introduction to basic ballet techniques. (FA,SP)

114 Advanced Beginning Ballet (1:0:3).

Pr. placement by audition or Departmental recommendation.

- *May be repeated for credit.*

Introduction to ballet technique, including directions of the body, alignment, function and access of turnout, and use of the French ballet lexicon, with emphasis on safe and efficient body use. (FA,SP)

116 Beginning Jazz Dance (1:0:3).

- *May be repeated for credit.*

Introduction to the style, technique, and rhythmic structures of jazz dance with emphasis on increasing movement capabilities and personal expression. (FA,SP)

200 Dance Appreciation (3:3).

AULER/CLER: FA/CFA

Dance as an art form: historical and aesthetic perspectives, basic dance elements, and the relationship to other arts. Lectures, films, demonstrations, and practical dance experience. (FA,SP)

201 History of Dance I (3:3).

AULER/CLER: FA/CFA

Study of the history and philosophy of dance in selected geographical locations through the nineteenth century. (FA)

202 History of Dance II (3:3).

AULER/CLER: FA/CFA

Study of the history and philosophy of dance in selected geographical locations in the twentieth century. (SP)

212 Intermediate Modern Dance (1:0:3).

Pr. placement by audition or Departmental recommendation.

- *May be repeated for credit.*

Development of technical skills in modern dance, including increased movement capabilities, rhythmic accuracy, and spatial relationships, with emphasis on aesthetic and expressive goals. (FA,SP)

214 Intermediate Ballet (1:0:3).

Pr. placement by audition or Departmental recommendation.

- *May be repeated for credit.*

Development of technical skills in ballet, including safe and efficient alignment and clear articulation of movement vocabulary, with emphasis on increased vocabulary and musicality. (FA,SP)

216 Intermediate Jazz Dance (1:0:3).

Pr. 116 or permission of instructor.

- *May be repeated for credit.*

Continuation of 116. (FA,SP)

217 Exploration and Improvisation in Dance (1:0:3).

Guided exploration in the elements of dance for the creative development of personal movement repertoire, spontaneous group interaction, and choreographic skills. (FA,SP)

231 Ethnic Dance (1:0:3).

Pr. two semesters of dance technique or permission of instructor.

- *May be repeated for credit.*

Folk, ethnic and social dances from Europe, Asia and the Pacific, Africa, and the Americas as they relate to concert dance. (FA,SP) (Formerly DCE 215A)

232 Beginning African Dance (1:0:3).

Pr. two semesters of dance technique or permission of instructor

- *May be repeated for credit.*

Introduction to history and vocabulary of West African dance, emphasizing performance techniques as well as the central role dance plays in the sociospiritual life of African people. (FA,SP) (Formerly DCE 215B)

233 Tap Dance (1:0:3).

- *Sections will be designated in semester course schedule*

- *May be repeated for credit.*

Theory and technique of American Tap Dance forms with emphasis on basic listening, rhythmic and coordination skills and audition strategies. (FA,SP) (Formerly DCE 215C)

243 Beginning Dance Repertory (1:0:3).

Pr. or Coreq. 212 or higher

- *May be repeated for credit.*

Development of performance skills for low intermediate dancers through rehearsals and performances of a significant dance work choreographed by dance faculty or approved dance artists in the field. (FA,SP)

250 Dance Performance Practicum (1:0:3).

Pr. open by audition or invitation.

- *May be repeated for credit.*

- *Grade: Pass/Not Pass (P/NP)*

Extensive rehearsal culminating in performance of choreography created by students or other approved non-faculty choreographers. (FA,SP)

251 Choreography I: Craft (2:1:2).

Pr. 217.

Study of the elements of time, space, and design as they are artistically significant in dance. (FA)

255 Dance Production Practicum I (1:0:3).

- *May be repeated for credit.*

Supervised experience in introductory level technical production work supporting dance performances. (FA,SP)

312 High Intermediate Modern Dance (1:0:3).

Pr. placement by audition or Departmental recommendation.

- *May be repeated for credit.*

Further development of technical skills in modern dance, including increasing complexity of movement capabilities, rhythmic structures, and spatial designs, with emphasis on aesthetic and expressive goals. (FA,SP)

314 High Intermediate Ballet (1:0:3).

Pr. placement by audition or Departmental recommendation.

- *May be repeated for credit.*

Further development of technical skills in ballet, including dynamic alignment, body/mind connection, and proprioception, with emphasis on self expression through the ballet aesthetic. (FA,SP)

316 Advanced Jazz Dance (1:0:3).

Pr. 216 or permission of instructor.

- *May be repeated for credit.*

Continuation of 216 for further development of skill, style, and understanding of the jazz form of dance.

323 The Arts as Human Experience (3:3).

AULER/CLER: FA/CFA

An examination of the meaning of the arts experience, including its historical and personal significance. Includes reading and related work in art, dance, drama, and music. (Same as ART 323, BCT 323, MUS 323)

324 Contemporary Dance: Theory and Upper-Intermediate Level Technique (2:1:3.5).

Pr. placement by audition or Departmental recommendation.

- *May be repeated for credit.*

Theory and practice of intermediate level modern dance technique and its relationship to the artistic and professional field. (FA,SP)

332 Intermediate African Dance (1:0:3).

Pr. grade of B or better in 2 semesters of 232 or permission of instructor.

- *May be repeated for credit.*

Advanced study of complex rhythms of African dance. The class will connect traditional songs, dances and music with the culture and use those elements in choreography. (SP) (Formerly DCE 315)

340 The Body and Motion in Dance (3:2:2).

Study of the body and movement as relevant to dance and applied to dance technique. Care of the dance instrument through overview of nutrition, prevention and care of injuries. Taught with a movement lab.

341 Music for Dance (2:1:2).

Study of the relationship of sound and movement, accompaniment and dance, accompaniment/composer and teacher/choreographer, and a practical application of these understandings. (AltFA)

343 Intermediate Dance Repertory (1:0:3).

Pr. or Coreq. 312 or higher

- *May be repeated for credit.*

Development of performance skills for intermediate dancers through rehearsals and performances of a significant dance work choreographed by dance faculty or approved dance artists in the field. (FA,SP)

345 Dance Education in Elementary Schools (2:4 for 10 1/2 weeks).

Observation/participation of dance education with elementary schools, as well as some special education students of varying ages, with reflection on the nature of dance and its educational significance.

346 Dance Education for Middle and High School (1:4 for 5 1/2 weeks).

Pr. 345.

Observation/participation of dance education in high school and with special populations, as the basis for examining the nature of dance, its personal/social significance, and the teaching/learning process. (FA)

349 Movement for the Stage (2:1:2).

Pr. BCT 251 or permission of instructor..

Examination and application of theories of movement and metakinetic process. Emphasis on development of movement roles within various styles of theatre.

351 Choreography II: Process (2:1:2).

Pr. 251.

Study of and experience in various approaches to the choreographic process as related to artistic concepts and to the philosophy of art as espoused by various traditional and contemporary dance artists and as developed by the individual student. (SP)

355 Dance Production Practicum II (1:0:3).

Pr. 1 credit of 255.

- *May be repeated for credit.*

Supervised experience in advanced level technical production work supporting dance performances. (FA,SP)

412 Advanced Modern Dance (1:0:3).

Pr. placement by audition or Departmental recommendation.

- *May be repeated for credit.*

Technical skills in modern dance at the advanced level, including complex movement capabilities, rhythmic structures, and spatial designs, with emphasis on aesthetic and expressive goals. (FA,SP)

414 Advanced Ballet (1:0:3).

Pr. placement by audition or Departmental recommendation.

- *May be repeated for credit.*

Mastery of kinesthetic, expressive, and aesthetic principles of contemporary ballet at an advanced/professional level. (FA,SP)

417 Contact Improvisation (1:0:3).

Pr. 217 or permission of instructor

- *May be repeated for credit.*

Development of improvisational performance skills for advanced dancers through a thorough study of Contact Improvisation. (FA)

424 Contemporary Dance: Theory and Advanced Level Technique (2:1:3.5).

Pr. placement by audition or Departmental recommendation.

- *May be repeated for credit.*

Theory and practice of advanced level modern dance technique and its relationship to the artistic and professional field. (FA,SP)

443 Advanced Dance Repertory (1:0:3).

Pr. 312 or higher and permission of instructor.

- *By audition or by invitation of the instructor*
- *May be repeated for credit.*

Development of performance skills for advanced dancers through rehearsals and performances of a significant dance work choreographed by dance faculty or approved dance artists in the field. (FA,SP)

446 Perspectives on Dance Education (3:3).

Theoretical foundations in dance education and their implications for curriculum and teaching. (SP)

447 Pedagogy in Dance Education (2:2).

Pr. 345, 346, and 446

- *For dance majors only.*

Consideration of methodological issues related to teaching dance in public school and community settings. (FA)

448 Field Experience in Dance Education (2:0:8).

Pr. 345, 346, 446

Pr. or Coreq. 447

- *For dance majors only:*

448C: restricted to students admitted to Teacher Education

448D: restricted to students in the community dance minor

Development of teaching skills in dance in public school and community settings. (FA/SP)

452 Dance Touring Practicum (6:0:18).

Pr. enrollment by audition only.

Practical experience in performing as a member of a touring dance company giving concerts in a variety of locations including public schools.

455 Career Management for the Dance Artist (2:3).

Pr. dance major or permission of instructor.

- *May not be taken for credit by students who have taken DCE 450.*

Overview of the professional dance world. Coursework involves viewing videos of today's touring companies and learning basic skills in auditioning, applying for jobs, grant writing, and organizing promotional materials. (Alt SP)

461, 462 Student Teaching in Dance Education (4), (5).

Pr. admission by application only.

- *Grade: Pass/Not Pass (P/NP).*

Supervised student teaching experience in dance education. Full-time teaching in a school setting.

463 Seminar in Dance Education (3:3).

Pr. all dance education major requirements.

Summary and evaluation of student teaching experience, designed to serve as a guide in coordination of interpretations, philosophy, and understanding in dance education. (SP)

470 Creative Synthesis in Dance (3:3).

Pr. B in 551 or permission of instructor.

Culminating choreographic experience for BFA in Dance majors. Full development and production of a significant choreographed work presented in concert. (SP).

475 Independent Study (1 to 3).

Pr. demonstrated competency for independent work and permission of academic advisor and instructor.

Intensive work in area of special interest in dance. Available to exceptionally qualified students on recommendation of academic advisor and instructor. (FA,SP)

476 Selected Topics in Dance (1 to 3).

Pr. permission of instructor.

- *May be repeated twice for credit.*

Current topics and issues in dance as art, education, or therapy for students with sufficient preparation for intensive study of identified area.

493 Honors Work (3-6).

Pr. see prerequisites under Honors Program, XXX 493 (p. 174).

- *May be repeated for credit if the topic of study changes.*

For Advanced Undergraduates and Graduate Students**523 Dance of the Twentieth Century (3:3).**

Pr. 202 or equivalent.

Development and trends of various types of dance; their relationship to older social forms and cultures, to developments in other arts today, and to present-day social pattern.

550 Creative Process: Dance Perspective (3:3).

Pr. advanced standing in an arts program or permission of instructor.

Exploration and examination of issues related to creativity and the creative process in dance and related arts. Includes experiential and theoretical modes of encounter. (FA)

551 Choreography III: Group Forms (3:2:2).

Pr. 251 and 351 or equivalent.

Study of and experience in developing choreographic materials for long dances for different size groups with emphasis on the exploration of formal values and their integration with artistic intention. (FA)

555 Dance Production Technology (3:2:2).

Pr. 355, or admission to graduate study in dance, or permission of instructor.

Theory and practice in technical production areas of dance performance. Topics include lighting, sound, video, costumes, scenery, and production management. Laboratory work with University dance concerts. (Alt Yrs) (Formerly DCE 350)

560 The Dancer's Body (3:3).

Pr. two semesters of dance technique and equivalent of 340, or permission of instructor.

Exploration of selected approaches to body awareness, integration, release, and their implications for dance technique and performance.

Please refer to The Graduate School Bulletin for additional graduate level courses.

DEPARTMENT OF ECONOMICS (ECO)

Bryan School of Business & Economics

462 Bryan Building
(336) 334-5463

<http://www.uncg.edu/bae/econ/home.html>

FACULTY

Stuart D. Allen, Professor and Head of Department
Professors Caldwell, Link, Neufeld, Ruhm; Associate Professors Layson, Leyden, McCrickard (Associate Dean), Snowden (Director of Graduate Studies); Assistant Professors Bearse, Rosenbaum; Lecturers Brod (Director of Office of Business and Economics Research), Redmond, Vaidyanathan; Visiting Assistant Professor Freeman

Mission Statement

The mission of the Department of Economics supports the teaching, research and service mission of the University and the Bryan School of Business and Economics. We strive to offer professional business and liberal arts education that prepares students to enter the competitive global job market, to enhance their careers, and to earn graduate and professional degrees; to provide quality teaching in our mutually supportive undergraduate and graduate programs; to gain national recognition for our scholarship and our graduate programs; and to use our expertise and service to encourage economic understanding among North Carolina citizens and to foster economic development within the Triad and the state.

The Department of Economics provides students with an understanding of economic principles, concepts, and institutions and the ability to analyze economic problems and public policy issues. Economics is a social science concerned with public policy issues such as pollution and the environment, the health system, central bank policy and inflation, unemployment and the productivity of the labor force, economic growth, and international trade and finance.

The Economics Department offers two undergraduate degrees: a liberal arts Bachelor of Arts and a Bachelor of Science through the Bryan School of Business and Economics. Requirements for the BS degree include a core of courses common to all professional degree programs in the Bryan School: twelve hours of economics and thirty-three hours in accounting, finance, management, and information systems and operations management, and at least eighteen additional hours of economics. The Department also offers a BS degree in economics with a concentration in financial economics that substitutes three elective courses in economics with three finance electives and requires the second statistics course (ECO 351).

The BA degree allows a student to earn a liberal arts degree and to have the flexibility to double major. A major in economics can be combined with a major in areas such as international business studies, geography, political science, history, English, mathematics, and the sciences. Interdisciplinary work in the areas of the environment, regional development, public policy, health or gerontology can be taken by the enterprising student who seeks out appropriate coursework in a variety of departments. A degree in economics provides the student with enhanced access to the job market and to graduate

and professional schools. Additional statistical and quantitative coursework allows a student to develop research skills and computer expertise that are very important for the job market and for entry into graduate programs.

The Economics Department offers a thirty-hour Master of Arts degree in Economics and a thirty-six hour Master of Arts degree in Applied Economics that provide the student with the theoretical and empirical training to enter the job market as employable by a professional economist, state and federal government agencies including the Bureau of Labor Statistics and the Federal Reserve System, and nationally-recognized companies in manufacturing, financial services, electric utilities, telecommunications, and health care.

The Economics Department also offers qualified students the opportunity to accelerate their study of economics by taking MA courses for graduate credit during their senior year. This accelerated program of study is especially attractive to students who enter the University with advanced placement credit or who earn additional credit hours during summer. The program enables students the opportunity to earn the MA degree in one additional year of study.

Teacher licensure is also available for economics majors (see **Teacher Education Programs**).

Economics Major

Degree: Bachelor of Arts

Required: 122 semester hours, to include at least 36 hours at or above the 300 course level

AOS Codes:

Economics, U305

Economics with Teacher Licensure in Social Studies, U309

General Requirements

1. Formal admission to the Department of Economics, including the following:
 - a. Successful completion of ECO 101 or 201, 202, 250; ISM 110; and MAT 120 or 191
 - b. Grade of C- or better in ECO 301
 - c. A cumulative GPA of at least 2.0
2. 122 semester hours
3. At least 50 percent of the major hours must be earned at UNCG

All-University Liberal Education Requirements (AULER) (45 hours)

All students in this program must complete AULER requirements. Areas with specific requirements for this major are indicated below. See pp. 44-46 for a detailed listing of the complete AULER area requirements and courses meeting those requirements.

AULER Area/Required Courses	Sem Hrs
Mathematics (MT) Required: MAT 120 or 191	3
Reasoning and Discourse (RD) Required: ENG 101 or FMS 103 or RCO 101, and one other RD course	6
Social and Behavioral Sciences (SB) Required: two SB courses outside Bryan School	6

Major and Related Area Requirements

1. ECO 101 or 201, 202, 250, 301, 327, 346
2. Economics electives: 12-15 hours

Additional Requirements for Economics Major with Teacher Licensure in Social Studies

Students seeking teacher licensure should see **Teacher Education Programs** for additional licensure requirements. Licensure in social studies is available for economics majors. See especially p. 264.

Electives

Electives sufficient to complete 122 total semester hours required for degree.

Economics Major

Degree: Bachelor of Science

Required: 122 semester hours, to include at least 36 hours at or above the 300 course level

AOS Codes:

- Economics, U307
- Financial Economics, U329
- Economics with Teacher Licensure in Social Studies, U311

Note: The B.S. degree is under revision. Please check with the Department for more information.

General Requirements

1. Formal admission to the Department of Economics, including the following:
 - a. Successful completion of ACC 201, 202; ECO 201, 202, 250; ISM 110; and MAT 120 or 191
 - b. Grade of C- or better in ECO 301
 - c. A cumulative GPA of at least 2.0
2. 122 semester hours
3. At least 50 percent of the business credit hours required for the degree must be earned at UNCG

All-University Liberal Education Requirements (AULER) (45 hours)

All students in this program must complete AULER requirements. Areas with specific requirements for this major are indicated below. See pp. 44-46 for a detailed listing of the complete AULER area requirements and courses meeting those requirements.

AULER Area/Required Courses	Sem Hrs
Mathematics (MT) Required: MAT 120 or 191	3
Reasoning and Discourse (RD) Required: ENG 101 or FMS 103 or RCO 101, and CST 341	6
Social and Behavioral Sciences (SB) Required: ECO 201, 202	6

Major Requirements

1. ECO 201, 202, 250, 300, 301, 327, 346
2. Economics electives: 9-15 hours

Related Area Requirements

ACC 201, 202; FIN 315; ISM 110, 280, 360; MGT 301, 309, 312, 330, 491; MKT 320

Additional Requirements for Financial Economics Concentration

ECO 351 and a minimum of three finance electives in lieu of three economics electives. A maximum of two additional economics and finance electives may be taken. ECO 101 and FIN 300 cannot count as electives. FIN 330 may be substituted for ECO 327.

Additional Requirements for Economics Major with Teacher Licensure in Social Studies

Students seeking teacher licensure should see **Teacher Education Programs** for additional licensure requirements. Licensure in social studies is available for economics majors. See especially p. 264.

Electives

Electives sufficient to complete 122 total semester hours required for degree. At least 10 hours of free electives must be taken in courses outside business and economics.

Honors in Economics**Requirements**

Six semester hours to consist of:

- 3 hours of HSS 330 (Independent Study) or ECO 493 (Honors Work)
- 3 hours of HSS 490 (Senior Project)

Qualifications

- Enrollment in and successful completion of the University Honors Program
- A declared Economics Major
- Maintenance of at least a 3.3 overall GPA

Recognition

The designation "Honors in Economics" will be printed on the student's official transcript.

Economics as a Second Major

Completion of a second major in economics is a good choice for students in other social sciences, mathematics, and other professional areas. The double major can usually be fitted into a normal four-year liberal arts course of study. In highly structured professional programs, additional hours beyond the minimum required for graduation are necessary. Students who double major in economics and another field must complete all major requirements in both areas as well as the general requirements for the degree which they are seeking.

Economics Minor

Required: minimum of 18 semester hours

AOS Code: U305

ECO 101 or 201 plus fifteen additional semester hours of economics are required to complete a minor.

An economics minor is especially appropriate for students whose majors are geography, history, mathematics, political science, sociology, or for students doing interdisciplinary study in the social sciences.

Accelerated Master's Programs for Economics Majors

Interested students should see **Accelerated Master's Programs for Undergraduates** for details about the BA/MA in Economics or BA in Economics/MPA in Public Affairs program requirements.

ECONOMICS COURSES (ECO)

For Undergraduates

101 Introduction to Economics (3:3).

AULER/CLER: SB/CSB

- Open to freshmen.
- Students with credit for ECO 201, 202 or equivalent, cannot also receive credit for 101.

Introduction to basic economic concepts and public policy issues with application to the contemporary American economy.

201 Principles of Microeconomics (3:3).

AULER/CLER: SB/CSB

Introduction to microeconomic principles and analysis. Topics include: the market economy, supply and demand, shortages and surpluses, competition and monopoly, international trade, and public policy issues.

202 Principles of Macroeconomics (3:3).

AULER/CLER: SB/CSB

Pr. 101 or 201, or permission of instructor.

Introduction to macroeconomic principles and analysis. Topics include the national income, the monetary system, inflation, business cycles, fiscal policy, the national debt, exchange rates, balance of payments, and economic growth.

250 Economic and Business Statistics I (3:3).

Pr. MAT 120 or 191, ECO 101 or 201, and ISM 110, or permission of instructor.

Introduction to statistical methods with applications in economics and business. Topics include descriptive statistics, probability, statistical inference, correlation, and regression. Emphasis on problem solving with microcomputer applications.

300 The International Economy (3:3).

Pr. 101 or 201, and 202, or permission of instructor.

• Students are required to take ECO 300 by the first semester of their junior year or as soon after admission to a degree program as possible.

Examines the history, structure, and institutional foundations of the international trading system. Analyzes the impact of trade on economic growth, employment and living standards with a focus on contemporary issues. (Formerly ECO 203)

301 Intermediate Microeconomic Theory (3:3).

Pr. 101 or 201, MAT 120 or 191.

Intermediate level analysis of consumer theory and theory of the firm. Other topics include market failure, savings and investment, risk and uncertainty, wage determination and income distribution.

310 The U.S. in the Global Economy: 1700-2000 (3:3).

Pr. 101, or 201 and 202, or permission of instructor.

Examination of the history of the United States in the international economy. Examines trade policy, technological and industrial

leadership, immigration, the depression, and American post-WWII dominance.

311 Managerial Economics (3:3).

Pr. 250.

Economic analysis of management and firm behavior. Topics include: the nature of the firm, managerial decision-making, demand, market structures, competitive strategies, finance, costs, supply, pricing, R&D, and mergers.

312 Economics of Technology (3:3).

Pr. 101 or 201.

Economic analysis of technological change. Topics include sources of productivity, inventive activity, entrepreneurship, innovation strategy, R&D management, patenting, and technology assessment. (FA)

319 Quantitative Analysis I (3:3).

Pr. MAT 120 or 191, and ECO 201.

Introduction to mathematical methods in economics. Includes applications of mathematics to consumer and production theory, equilibrium analysis, input-output models, and optimization. (SP)

323 Public Finance (3:3).

Pr. 101 or 201.

The analysis of taxes and expenditures. Topics include: rationale for government (public goods, externalities), expenditure analysis (including income redistribution), tax analysis (including income, sales, and property taxes). (FA)

325 Current Issues in Economics (3:3).

Pr. 101 or 201, and 202, or permission of instructor.

Economic analysis of current issues. Topics vary. Issues include trade policy, macroeconomic policy, environment and energy, discrimination, Social Security, regulation, education, health care, tax policy, agriculture, stock market.

327 Money and Economic Activity (3:3).

Pr. 202.

Emphasis on legal, institutional, and economic forces which mutually interact to determine supply of money. Elementary monetary theory and monetary flows, institutions, policies, and problems analyzed. International as well as domestic monetary analysis. (FA/SP)

346 Intermediate Macroeconomic Theory (3:3).

Pr. 301, 327, admission to Department of Economics or other approved program.

Intermediate level analysis of national income and employment with attention to fiscal and monetary policy, theories of business fluctuations, and economic growth. (SP)

351 Economic and Business Statistics II (3:3).

Pr. 250.

Continuation of 250. Multiple regression, time series analysis, simple forecasting, basic econometric models applied to case studies in business, economics, and finance. Use of statistical programs. (FA,SP)

360 International Monetary Economics I (3:3).

Pr. 202.

Analysis of balance of payments and international monetary systems. Monetary and fiscal policies under the gold standard, fixed exchange, and flexible exchange systems. Breakdown of the Bretton Woods system and the current exchange rate policies of central banks. (SP)

363 European Economic History (3:3).*Pr. 101 or 201.*

Study of evolution of European economics from early modern times to the twentieth century. Emphasis on sources of growth: trade, migration, industry, technical change, labor, and capital. (Same as HIS 363.)

370 Labor Economics (3:3).*Pr. 201.*

Examination of wage and employment determination in U.S. labor markets. Topics include labor supply and labor demand theory, investments in education and training, job search and migration, unemployment, unions, racial and sex discrimination, income inequality, and public policy. (FA/SP)

375 Government and Business (3:3).*Pr. 201.*

Government regulation and control of markets. Emphasis on antitrust laws and economics as well as control by regulation. (SP)

380 Environmental and Natural Resource Economics (3:3).*Pr. 101 or 201 or permission of the instructor.*

Examination of environmental problems in market economies. Topics include the economic theory of pollution and its control, common-property resources, renewable and other resources, endangered species, population growth, and international problems. (SP)

390 Health Economics (3:3).*Pr. 101 or 201 or equivalent, or permission of instructor.*

Examination of supply and demand for health care, medical malpractice, health insurance, government provision of health care, international comparisons, and health care reform. (FA)

493 Honors Work (3-6).*Pr. see prerequisites under Honors Program, XXX 493 (p. 174).*

- *May be repeated for credit if the topic of study changes.*

499 Problems in Economics (3:3).*Pr. 201 and consent of instructor.*

- *May be repeated for credit with approval of Department Head.*

Independent study, research, and discussion covering a topic or group of related topics of current interest in economic policy or economic theory. Topics covered vary from semester to semester.

For Advanced Undergraduates and Graduate Students**505 Economics for Educators (3:3).**

- *Not open to majors in economics and management.*
- *Does not count toward a graduate degree in economics or business administration.*

Principles of economics with application to selected problems such as economic growth, inflation, monetary and fiscal policy, international trade, and monopoly and competition. Designed for preservice and in-service teachers.

510 Law and Economics (3:3).*Pr. 201.*

Applies economic theory in analysis of law. Presents framework for analysis, examines legal system and various fields of law, studies public regulation, reviews economic analyses of crime, and examines alternative views of legal process.

513 Directed Studies in Economics I (1-3).*Pr. 21 s.h. of economics and consent of instructor.*

Individual study of economic problems of special interest to the student. Regular conferences with instructor required.

517 American Economic History: Colonial Times to 1865 (3:3).*Pr. 201 or consent of instructor.*

Evolution of the American economy through the Civil War. Emphasis on sources of economic growth and welfare. (Same as HIS 517)

518 American Economic History: 1865 to Present (3:3).*Pr. 201 or consent of instructor.*

Evolution of the American economy from the Civil War to present. Emphasis on economic performance through time measured against goals of full employment, price stability, and rapid growth. (Same as HIS 518) (SP)

523 Topics in Public Finance (3:3).*Pr. 301.*

Examination of market failure, public goods, economic efficiency, income distribution, and decision making in non-market sector. Economic analysis of major taxes and expenditures with emphasis on incidence and allocative effects.

530 Urban and Regional Economics (3:3).*Pr. 301 or permission of instructor.*

Application of analytical tools of economics to explain economic organization of cities, metropolitan areas, and larger regions and to deal with their economic problems. Problem areas analyzed include growth, poverty, housing, transportation.

540 Economic Development (3:3).*Pr. 201.*

Factors attending and determining economic growth of nations over long periods of time. Application of economic concepts to problems of less developed nations.

550 Comparative Economic Systems (3:3).*Pr. 201.*

Capitalism, socialism, communism, and fascism as economic systems and as philosophies; strength and weakness in each system.

553 Economic Forecasting (3:3).*Pr. 351, 554, or permission of the instructor.*

Forecasting economic trends and fluctuations. Applications for regression analysis, exponential smoothing techniques, and Box-Jenkins procedures to forecast such economic variables as gross national product and unemployment levels.

554 Econometrics I (3:3).*Pr. 201, 250, or permission of the instructor.*

Basic econometrics: topics include the standard linear model, classical assumptions, violations of assumptions, test and corrective procedures application to economic data using SAS or other statistical software. (FA)

555 History of Economic Thought (3:3).*Pr. 202.*

Main currents in evolution of economic thought with emphasis on classical and neoclassical schools and developments in economic ideas during twentieth century. (FA)

560 Topics in International Economics (3:3).

Pr. 301 or permission of instructor.

Mechanism and theory of international trade. Selected current problems in international economic and commercial policies.

570 Topics in Labor Economics (3:3).

Pr. 301 or permission of instructor.

Advanced theory and research related to labor supply and demand theory, investments in human capital, job search theory, migration, unemployment, theories of discrimination, income distribution theory, and public policy.

575 Industrial Organization and Public Policy (3:3).

Pr. 301 or permission of instructor.

Theoretical and empirical study of firms relative to their rivals, suppliers, and customers. Use of theory and industry studies to understand the nature of competition and consequences of imperfect competition.

Please refer to The Graduate School Bulletin for additional graduate level courses.

**DEPARTMENT OF
EDUCATIONAL LEADERSHIP
AND CULTURAL FOUNDATIONS (ELC)**

School of Education
239A Curry Building
(336) 334-3490
http://www.uncg.edu/edu_lead.htm

FACULTY

Ulrich C. Reitzug, Professor and Chair of the Department
Professors Brubaker, Goldman, Purpel, Shapiro; Associate
Professor Casey; Assistant Professors Lashley, Mayo, Riehl,
Williamson; Adjunct Professor Stinson; Adjunct Associate
Professors Ford, Lancaster, Moore, Reichard; Adjunct
Assistant Professors Coble, Jones, Maddox-Britt; Visiting
Assistant Professor Hudson; Lecturers Teague, Jones,
Kaiser, Medley, Worrell

A major component of this department is an undergraduate course, ELC 381, "The Institution of Education," which is required of all students who are planning to seek teacher licensure.

Educational Administration/Leadership Majors

Degrees offered—Master of Education in Higher Education; Master of School Administration; Specialist in Education, EdS; Doctor of Education, EdD.

Curriculum and Teaching Major

Degree offered—Cultural Foundations (PhD)

There are no undergraduate areas of study offered by this department.

EDUCATIONAL LEADERSHIP AND CULTURAL FOUNDATIONS COURSES (ELC)

For Undergraduates

375 Philosophy of Education (3:3).

Philosophical questions related to education, such as what is education, how are the aims of education to be decided, and what is knowledge, pursued in conjunction with classic historic readings in the philosophies of education and knowledge as well as selected contemporary reading.

381 The Institution of Education (3:3).

• *Required of students seeking teacher licensure.*

Historical background, purposes, and concepts basic to public education; school as an expression of social and economic life, as a modifying influence on life, as an interpreter of ideologies, as an instrument for the transmission of culture; evolution, use, and personal significance to teachers of the dominant American philosophy of education.

For Advanced Undergraduates and Graduate Students

506 Institutes in Education (1-3).

- *Students may apply no more than 3 hours of this course to any degree program.*
- *Grade: Satisfactory/Unsatisfactory, S/U.*

Practicum or workshop experiences to focus on issues, problems, or approaches in the profession.

581 Teaching in the Urban School (3:3).

Pr. admission to teacher education or permission of instructor.

This course is designed to provide an opportunity for educators to examine research and literature related to the problems of teaching in the urban school.

Please refer to The Graduate School Bulletin for additional graduate level courses.

**DEPARTMENT OF EDUCATIONAL
RESEARCH METHODOLOGY (ERM)**

School of Education
209 Curry Building
(336) 334-3473
<http://www.uncg.edu/erm>

FACULTY

Linda F. Wightman, Professor and Chair of the Department
Professors Bond, Luecht; Associate Professor O'Sullivan;
Adjunct Assistant Professor McColskey

Educational Research, Measurement and Methodology Major

Degrees offered—Master of Education, MEd; Doctor of Philosophy, PhD

There are no undergraduate areas of study offered by this department.

Please refer to The Graduate School Bulletin for graduate programs and courses.

DEPARTMENT OF ENGLISH (ENG)

College of Arts & Sciences

132A Mclver Building

(336) 334-5311

<http://www.uncg.edu/eng>

FACULTY

James E. Evans, Professor and Head of the Department
Professors Baker, Beale, Chappell, Cushman, R. McDonald,
Gibson; Associate Professors Brewer, Chiseri-Strater,
Ferguson, Griffith, C. Hodgkins, Kelly, Kilcup, Kirby-
Smith, Langenfeld, May Lombardi, Parker, Roskelly,
Tisdale, S. Yarbrough, Zacharias; Assistant Professors
Dischell, Keith, G. McDonald, Moraru, Myers, Romine,
Summers; Instructor Siddiqi; Lecturers Abrams, Bucknall,
Bonin, Clark, Cline, Flann, Garren, Greer, Haigh, H.
Hodgkins, Lockwood, Meyers, Miller, Rosenblum, Schurer,
Yardley

The Department of English offers courses in major authors, in all major literary periods, in literary theory, in linguistics and rhetoric, in journalism, and in writing essays, fiction, and poetry. Senior-graduate courses are available to advanced students, and the graduate program offers the full range of literary and rhetorical studies leading to the MA, MEd, and PhD. The creative writing program offers courses both to undergraduates seeking the BA degree and to graduate students seeking the MFA degree.

English Major

Degree: Bachelor of Arts

Required: 122 semester hours, to include at least 36 hours at or above the 300 course level

AOS Codes:

English, U155

English with Teacher Licensure in Secondary Subject-Area, U157

The English Major provides a flexible program. Students who major in English participate in increasingly intensified study of language and literature that includes English, American, and foreign literature in translation. Upon graduation, English majors are well qualified to enter nearly all fields that do not require previous technical and professional training.

Although many English majors pursue careers not traditionally associated with English studies, some students will seek licensure to teach, and others will choose to enter graduate school. English has long been recognized as a desirable major for prelaw and premedical studies. It is also beneficial for students who enter such fields as journalism, editing, communications, diplomacy, advertising, and personnel work.

A "Guide for English Majors and Minors" is available upon request from the departmental office. It provides current advice on planning a major or minor. Additional guidance is available from the Director of Undergraduate Studies in English and from faculty advisors.

Requirements

College of Arts and Sciences Liberal Education Requirements (CLER) (54-55 hours)

All students must meet the All-University Liberal Education Requirements (AULER). The College of Arts and Sciences, however, has established liberal education requirements for its programs which, while including those of AULER, contain additional requirements in several categories. Therefore, students following this program should adhere to the College requirements. Please note that students who satisfy the College Liberal Education Requirements (CLER) will also satisfy the All-University Liberal Education Requirements (AULER). See pp. 50-51 for a complete description of the College requirements and pp. 44-46 for a listing of courses meeting AULER/CLER requirements.

Major Requirements

The department offers two major programs leading to the BA degree: "English" and "English — High School Teaching." Successful completion of the latter program qualifies the graduate to teach in high schools in North Carolina and other states with which North Carolina has reciprocal licensure agreements. A student may declare either major upon matriculation; to change one's major to English, or to change from one degree program to the other, one must have permission of the department. (See the Director of Undergraduate Studies in English.)

For both concentrations, a minimum of 30 hours of English above the 100 level is required. No requirement for the major may be met by a grade lower than C-.

The courses must be distributed as follows.

Concentration Requirements

English

1. ENG 211, 212, 251. These courses provide an overview of English and American literature that gives perspective and establishes a basis for choosing courses. Students should take these courses as early as possible, usually during the sophomore and junior years.
2. ENG 303W, Approaches to the Study of Literature.
3. One course in language (ENG 260, 261, 321, 513) or criticism (531, 549, 551) or creative writing (221, 222, 225, 226, 325, 326) or expository writing and journalism (219, 223, 319, 320, 322, 323, 327, 519, 520, 522, 523, 524), or internship (401, 402).
4. Four courses in literature:
 Two 300-500 level courses in literature before 1800, only one of which may be in Shakespeare (ENG 332, 336, 337, 338, 339, 340, 342, 360, 381, 510, 536, 537, 539, 540, 541, 542, 555, 556, 561, 567).
 Two 300-500 level courses in literature after 1800 (ENG 331, 333, 344, 345, 346, 348, 349, 350, 351, 352, 353, 355, 358, 359, 374, 376, 382, 532, 533, 534, 544, 545, 548, 550, 552, 557, 558, 559, 563, 568, 582).
5. One or more courses in English at or above the 200 level.

English with Teacher Licensure in High School Teaching (Secondary Subject Area)

1. English 211, 212, 251
2. English 303W
3. English 321

4. Four courses in literature:

Two 300-500 level courses in literature before 1800, only one of which may be in Shakespeare (ENG 332, 336, 337, 338, 339, 340, 342, 360, 381, 510, 536, 537, 539, 540, 541, 542, 555, 556, 561, 567).

Two 300-500 level courses in literature after 1800 (ENG 331, 333, 344, 345, 346, 348, 349, 350, 351, 352, 353, 355, 358, 359, 374, 376, 382, 532, 533, 534, 544, 545, 548, 550, 552, 557, 558, 559, 563, 568, 582)

5. English 322

Besides completing the above courses in English, candidates for teaching licensure must meet additional requirements, including admission to teacher education (end of sophomore year) and to student teaching (junior year), successful completion of PRAXIS, and course work outside the English Department. For full current information about all requirements see **Teacher Education Programs** and the UNCG Teacher Education Handbook. Note: admission to teacher education and student teaching in English requires a minimum grade point average of 2.75, overall and in the major.

Electives

Electives sufficient to complete the 122 semester hours required for degree.

Honors in English**Requirements**

Nine semester hours to consist of:

3 hours of HSS 490 (Honors Thesis)

3 hours of ENG 494 (Honors Seminar)

3 hours of any English Honors course above the 100 level

Qualifications

- Enrollment in and successful completion of the University Honors Program
- A declared English Major
- Maintenance of at least a 3.3 overall GPA

Recognition

The designation "Honors in English" will be printed on the student's official transcript.

English as a Second Major

Required: minimum of 24 semester hours

The department also offers a 24-hour second major in English that meets the requirement of a second major/concentration for Elementary and Middle Grades Education (School of Education) and certain other University programs in education. Consult with your major advisor or with the Director of Undergraduate Studies in English. Education students majoring in Elementary, Middle Grades, Health, Physical Education, and Deaf Education, who are required to complete another approved major or a concentration in a basic academic discipline, must complete the following requirements (24 semester hours) for a second major in English. Students with all other first majors must complete the requirements described above for the English concentration (30 semester hours).

1. English and American Literature (9 sh)—three courses from the following: ENG 211, 212, 251, 252

2. Language and Writing (6 sh): ENG 223 and 260. Majors in Middle Grades Education must take ENG 321 and 322 instead.
3. Literature before 1800 (3 sh), one course from the following: ENG 332, 336, 337, 338, 339, 340, 342, 360, 381, 510, 536, 537, 539, 540, 541, 542, 555, 556, 561, 567
4. Literature after 1800 (3 sh), one course from the following: ENG 331, 333, 344, 345, 346, 348, 349, 350, 351, 352, 353, 355, 358, 359, 374, 376, 382, 532, 533, 534, 544, 545, 548, 550, 552, 557, 558, 559, 563, 568, 582
5. Elective (3 sh), chosen from literature courses before or after 1800 (listed above in 3 and 4).

English Minor

Required: minimum 18 semester hours

AOS Code: U155

ENG 101 and 102 satisfy the College Reasoning and Discourse (CRD) requirement and do not, therefore, count as part of the hours for an English minor.

English minors have wide choice among courses offered in fulfilling the minimum of 18 hours in English. They are urged, however, to report to the departmental faculty advisor as early as possible for help in planning a program.

Requirements

1. Any two courses, to be chosen by the student, from among the following: ENG 201, 202, 211, 212, 251, 252.
2. No more than six hours at the 100 level (but see head note, above); and at least six hours at the 300 level or above.

ENGLISH COURSES (ENG)**For Undergraduates****100 Basic Writing (3:3).**

- Does not fulfill the University writing requirement.
- Credit does not apply toward graduation nor count in the student's GPA.

Instruction and practice in basic writing skills, in preparation for 101. Admission to the course is by advice of the Director of Composition on the basis of SAT scores and placement testing.

101 English Composition I (3:3).

AULER/CLER: RD/CRD

- Equivalent credit to FMS 103/RCO 101. Students may not receive credit for both ENG 101 and either FMS 103 or RCO 101.

Students read and write in varied forms, styles, and lengths. Goals include developing ideas and revising writing, experimenting with aims and approaches in producing writing, and understanding appeals to various audiences. (FA,SP)

102 English Composition II (3:3).

AULER/CLER: RD/CRD

Pr. 101, or FMS 103 or RCO 101.

- Equivalent credit to FMS 111/RCO 102; students may not receive credit for ENG 102 and either FMS 111 or RCO 102.

Emphasizes developing ideas and supporting varied writing tasks. Goals include effective uses of evidence, control in style and voice, understanding varied forms and perspectives. (FA,SP)

104 Approach to Literature (3:3).

AULER/CLER: BL/CBL

Critical reading and analysis of fiction, poetry and drama with an emphasis on a variety of major themes and their relevance to contemporary life.

105 Introduction to Narrative (3:3).

AULER/CLER: BL/CBL

Critical reading and analysis of American and British novels, short stories, and narrative poems. Attention to historical, cultural, and literary backgrounds as appropriate. (FA,SP)

106 Introduction to Poetry (3:3).

AULER/CLER: BL/CBL

Critical reading and analysis of British and American lyric, dramatic, and narrative poetry. Attention to historical, cultural, and literary backgrounds as appropriate. (FA,SP)

107 Introduction to Drama (3:3).

AULER/CLER: BL/CBL

Critical reading and analysis of British and American drama. Attention to historical, cultural, and literary backgrounds, especially the Continental dramatic background, as appropriate. (FA,SP)

201 European Literary Classics: Ancient to Renaissance (3:3).

AULER/CLER: WL/CWL

Critical reading and analysis of works in translation: Homer, Dante, Cervantes, and others. (FA,SP)

202 European Literary Classics: Enlightenment to Modern (3:3).

AULER/CLER: WL/CWL

Critical reading and analysis of works in translation: Molière, Goethe, Dostoevsky, Tolstoy, Kafka, and others. (FA,SP)

203 Academic English for Speakers of Other Languages (3:3).

- Restricted to students whose first language is not English.
- Does not satisfy the University composition requirement.

Emphasis on the active use of language skills: speaking, listening, reading, writing. (Formerly ENG 103) (FA,SP)

211 Major British Authors: Medieval to Neoclassical (3:3).

AULER/CLER: BL/CBL

Pr. sophomore standing or permission of instructor.

Major poets, dramatists, satirists read within the context of their times: Chaucer, Shakespeare, Milton, Pope, Swift, and others. (FA,SP)

212 Major British Authors: Romantic to Modern (3:3).

AULER/CLER: BL/CBL

Pr. sophomore standing or permission of instructor.

Major authors of the Romantic, Victorian and Modern periods studied in relation to their times and traditions: Wordsworth, Tennyson, Yeats, Joyce, and others. (FA,SP)

219 Journalism I: Fundamentals of Newswriting (3:3).

Introduction to newspaper journalism. Emphasis on basic newswriting and reporting. Combines writing workshop and lecture. Miller, Yardley. (FA,SP)

221, 222 Writing of Poetry (3:3), (3:3).

Pr. satisfaction of BL or CBL requirement.

Introductory workshop in writing poetry for students beyond the freshman year. Dischell (221-FA; 222-SP)

223 Writing of Essays (3:3).

AULER/CLER: RD/CRD

Pr. 101 or exemption.

Course in reading and writing the essay, with particular attention to style and voice. (FA,SP)

225, 226 Writing of Fiction (3:3), (3:3).

Pr. satisfaction of BL or CBL requirement.

Introductory workshop in writing fiction for students beyond the freshman year. Clark, Parker, Zacharias. (225-FA; 226-SP)

235 Science Fiction (3:3).

Historical and critical study of science fiction in the twentieth century. Chappell.

236 Genre Fiction (3:3).

Selected writers from a popular kind (genre) of fiction, such as horror, spy, crime, fantasy, sports. Topic to vary. Chappell.

251 Major American Authors: Colonial to Romantic (3:3).

AULER/CLER: BL/CBL

Pr. sophomore standing or permission of instructor.

Classic authors and their contributions to the intellectual life of America: Hawthorne, Melville, Douglass, Poe, Whitman, Dickinson, and others. (FA,SP)

252 Major American Authors: Realist to Modern (3:3).

AULER/CLER: BL/CBL

Pr. sophomore standing or permission of instructor.

Late nineteenth- and twentieth-century authors and their contributions to the development of modern thought: Dickinson, Twain, Frost, Faulkner, Hemingway, and others. (FA,SP)

260 Introduction to the English Language (3:3).

Relationship between the English language as a system and individual uses of language. Techniques for describing language, theories about language, and introduction to the structure and history of English. Brewer. (FA)

261 Dialects of American English (3:3).

Consideration of the historical, geographical, and social factors which have influenced the varieties of modern American English, the methodology of dialect study, and the representation of dialects in American literature. Brewer.

303 Approaches to the Study of Literature (3:3).

Introduction to critical approaches to literature. Guidelines for and practice in writing about literature. Griffith, Moraru, Yarbrough. (FA, SP)

311, 312 Literary Studies Abroad (3:3), (3:3).

Selected literary topics - themes, authors, genres, periods - with emphasis on their relationships to physical and cultural settings associated with the literature. Residence abroad. (SU)

314 World Literature (3:3).

AULER/CLER: WL/CWL

Pr. sophomore standing or higher.

Reading, analysis, and discussion of literary works from cultures throughout the world, with emphasis on cultures other than Europe, England, and Anglo/America.

315 Postcolonial Literatures (3:3).

AULER/CLER: WL/CWL

Pr. sophomore standing or higher.

Literature from South Asia, Africa, the Caribbean, Australia, and Canada marked by the experience of European colonialism. Topics

include non European literary forms, colonization, political resistance, nationalism, gender, postcolonial predicaments. Siddiqi.

319 Journalism II: Editing the Newspaper (3:3).

Pr. 219 or permission of instructor.

Values and practices in newspaper editing. Emphasis on ethics, editing skills, newspaper design and writing editorials. Cline. (FA,SP)

320 Journalism III: Feature Writing and Reviewing (3:3).

Pr. 219 or permission of instructor.

Writing workshop: values and journalistic practices in writing feature articles and reviews; includes book reviewing and critical writing on other arts.

321 Linguistics for Teachers (3:3).

Introduction to formal study of the English language, including intensive review of structural and transformational grammars. Other topics of interest to teachers of English, including geographical and social dialects and teaching composition. Course satisfies a state requirement for prospective English teachers. Brewer, Myers. (FA,SP)

322 The Teaching of Writing (3:3).

Pr. University reasoning and discourse requirements must already have been met. For students seeking licensure in English, it is recommended that 321 be taken first.

Principles of written discourse with a survey of techniques of teaching composition. Instruction in composing, editing, and criticizing written discourse. Chiseri-Strater, Roskelly. (FA,SP)

323 Literary Nonfiction (3:3).

Pr. completion of Reasoning and Discourse requirement.

Workshop in writing essays and other types of nonfiction with emphasis on audience and style.

324 Practicum: Tutoring Writing (1:1:3).

Pr. 321, 322, or permission of instructor.

• *May be repeated twice for a total of 3 semester hours.*

Training and experience in teaching writing in individualized or small-group tutorial sessions in the University Writing Center. Meyers. (FA,SP)

325 Writing - Intermediate: Fiction (3:3).

Pr. permission of instructor.

Student fiction discussed in class and individual conferences. Parallel reading and discussion of works by contemporary novelists and short-story writers. Parker, Zacharias. (FA/SP)

326 Writing - Intermediate: Poetry (3:3).

Pr. permission of instructor.

Student poetry discussed in class and individual conferences. Parallel reading and discussion of works by contemporary poets. Dischell. (FA/SP)

327 Writing in the Professions (3:3).

Pr. University reasoning and discourse requirement must already have been met.

Instruction and practice in the principal types, organizational principles, and styles of writing in a variety of professional settings, including businesses, government agencies, and public service agencies. Summers. (FA,SP)

329 Literature and Film (3:3).

Selected short stories, novels, plays, film scripts and their film versions, with emphasis on rendering literary values into film.

331 Women in Literature (3:3).

AULER/CLER: BL/CBL

Study of women as readers, writers, and characters in literature. Attention to questions of literary canon and to women's position in drama, the novel, and poetry. Gibson, Lombardi. (FA/SP)

332 English Women Writers before 1800 (3:3).

Pr. 211.

Study of the literary and social significance of texts written in various genres by English women prior to 1800. Baker.

333 Modern Southern Writers (3:3).

Fiction, poetry, drama of the modern South. Emphasis on Southern perspectives, values, traditions. Faulkner, Welty, Wright, Tate, Ransom, O'Connor, Percy and others. Romine. (FA/SP)

336 Introduction to Chaucer (3:3).

Pr. for advanced undergraduates.

Chaucer's major poetry examined within the context of medieval cultural traditions. Readings in the early dream visions, Troilus and Criseyde, and selected Canterbury Tales. Attention given to language and pronunciation. Tisdale. (FA/SP)

337 English Literature to 1500 (3:3).

Culture of the Middle Ages. Selected reading in English literature from Beowulf to Malory. Works in Anglo-Saxon and some in Middle English in translation. Baker, Kelly, Tisdale. (FA/SP)

338 The Sixteenth Century 1500-1610 (3:3).

Earlier English Renaissance lyric, romance, prose, and drama; study of humanist backgrounds and contexts; emphasis on development of thought and style. C. Hodgkins, R. McDonald. (FA/SP)

339 Shakespeare: Early Plays and Sonnets (3:3).

AULER/CLER: BL/CBL

A selection of representative plays including Romeo and Juliet, A Midsummer Night's Dream, I Henry IV, Much Ado about Nothing, Henry V, and Hamlet. C. Hodgkins, Kelly, R. McDonald. (FA,SP)

340 Shakespeare: Later Plays (3:3).

AULER/CLER: BL/CBL

A selection of representative plays, including Othello, King Lear, Macbeth, Anthony and Cleopatra, Measure for Measure, and The Tempest. Kelly, R. McDonald. (FA,SP)

341 Themes in Literature (3:3).

AULER/CLER: BL/CBL

• *May be repeated for credit when theme varies.*

Study of a major theme in literature of general interest. Through a variety of sources, mainly literature, but including art, film, history, and music, the class will explore the dimensions and complexities of the theme. (FA/SP)

342 The Seventeenth Century (3:3).

Main lines of thought and style noted in major writers of the later Renaissance from Donne and Jonson through Milton. Emphasis on lyric and meditative poetry. C. Hodgkins. (FA/SP)

344 Romantic Poetry and Poetics (3:3).

Intensive study of works by Wordsworth, Coleridge, the Shelleys, Keats, and Byron, with attention to development of Romantic movement. Keith, Lombardi. (FA/SP)

345 Victorian Literature (3:3).

Major Victorian writings: poems by the Brownings, Tennyson, the Rossettis, and others; prose works by Carlyle, Arnold, Mill, and others. Gibson, Summers. (FA/SP)

346 English Literature from Victorian to Modern (3:3).

Critical study of English literature from the end of Victorian period to beginning of the modern era. Features such writers as Pater, Wilde, Yeats, Shaw, Hardy, Conrad, Ford, and Wells. Cushman, Langenfeld. (FA/SP)

348 Contemporary British Literature and Culture (3:3).

Post-1945 British literature in cultural, political/historical context. Topics include history, social class, sexuality, gender, race, immigration, post-imperial nostalgia, realism, the legacy of modernism, postmodernism, and cultural studies. Siddiqi. (FA/SP)

349 English Novel from Defoe to Hardy (3:3).

Introduction to the great tradition of the English novel. Selected novels by Fielding, Austen, the Brontes, Dickens, and others. Evans. (FA/SP)

350 The Twentieth-Century English Novel (3:3).

Development of the English novel from Conrad through end of World War II, featuring such writers as Forster, Lawrence, Joyce, Woolf, Huxley, and Greene. Cushman. (FA/SP)

351 The American Novel through World War I (3:3).

Historical and critical study of Hawthorne, Stowe, Twain, Alcott, Chesnut, James, Johnson, and others. Griffith, Kilcup. (FA/SP)

352 The Twentieth-Century American Novel (3:3).

Historical and critical study of Wharton, Cather, Fitzgerald, Hemingway, Hurston, Faulkner, Wright, Welty, and others. Romine, Griffith, G. McDonald. (FA,SP)

353 The Contemporary Novel (3:3).

Historical and critical study of Updike, McCarthy, Gaddis, Morrison, Tan, Pynchon, and others. Parker, Zacharias. (FA/SP)

355 Between World Wars: American Literature 1920-1940 (3:3).

An examination of American culture between World Wars I and II as reflected in the literature from 1920-1940. G. McDonald. (FA/SP)

358 Modern Poetry (3:3).

Poets and schools of poetry, British and American, from 1915 to the present, with emphasis on the great variety of styles and subjects. Chappell, Cushman, Dischell, Kirby-Smith, G. McDonald. (FA,SP)

359 Contemporary Poetry (3:3).

British and American poetry 1945 to present. Emphasis on themes and styles, with particular attention given to classical sources, world history, and modern innovations in technique. Chappell. (SP)

360 The Eighteenth Century (3:3).

Major writers of the Restoration and eighteenth century in a historical, literary, and cultural context: Dryden, Behn, Pope, Swift, Johnson, and others. Evans, Keith. (FA/SP)

371 Literary Study of the Bible (3:3).

AULER/CLER: WL/CWL

The Bible as part of the world's great literature. Designed to give students a better comprehension of the Bible through study of its origins, history, structure, and literary qualities. C. Hodgkins. (FA/SP)

374 Early African American Writers (3:3).

Critical survey of the traditions, ideas, techniques, and directions of African American writing from its beginnings to the early Harlem Renaissance. Ferguson. (FA/SP)

376 African American Writers after the 1920s (3:3).

Critical survey of the traditions, thought, and directions of African American writing from the late Harlem Renaissance to the present. Ferguson. (FA/SP)

381 English Drama to 1800 (3:3).

Critical, cultural, and historical study of the English drama — excluding Shakespeare — from medieval plays to eighteenth-century comedy: Marlowe, Jonson, Webster, Dryden, Congreve, Sheridan, and others. (FA/SP)

382 Modern British and American Drama (3:3).

Historical and critical survey of British and American drama 1890 to the present: Shaw, O'Neill, Yeats, Synge, Pinter, Miller, Williams, and others. Cushman. (FA/SP)

401 Internship in Journalism and Editing (3:0:8).

Pr. English major; junior standing or higher; 3.0 cumulative GPA; recommendation of UNCG journalism instructor and permission of Director of Undergraduate Studies in English.

Field experience for senior English majors with a newspaper or magazine publisher. Academic supervision provided by faculty advisor and direction in field provided by job supervisor. (FA,SP,SU)

402 Internship in English Studies (3:0:8).

Pr. English major; junior standing or higher; 3.0 cumulative GPA; recommendation of UNCG English faculty member and permission of Director of Undergraduate Studies in English.

Field experience for advanced English majors in jobs related to English studies. Academic supervision provided by faculty advisor and direction in field provided by job supervisor. (FA,SP,SU)

493 Honors Work (3-6).

Pr. see prerequisites under Honors Program, XXX 493 (p. 174).

• *May be repeated for credit if the topic of study changes.*

494 Senior Honors Seminar (3:3).

Pr. English major with senior standing, and either enrollment in the University Honors Program or a minimum 3.3 overall GPA.

Study of an important topic in Literature, Criticism, Theory, or Rhetoric. (FA)

For Advanced Undergraduates and Graduate Students

Prerequisite for credit in all courses in literature listed below: successful completion of at least six hours of approved courses in English and American literature at the 300-level or above.

510 Old English (3:3).

Language and literature of the Anglo-Saxon period (600-1100 A.D.). Language studied primarily in conjunction with literary texts. Tisdale.

513 History of the English Language (3:3).

Origins and development of the English language, methods of historical language study, and competing theories of linguistic change. Practical emphasis on reading and analysis of texts in Old, Middle, and Early Modern English. Brewer.

514 Electronic Research, Writing, and Editing (3:3).

Theory and application of computer technology in the study of language, rhetoric and composition, and literature, including related ethical, social, and philosophical issues. Brewer. (FA)

- 515 Electronic Discourse and User Documentation (3:2:1).**
Study of such user documentation as reference manuals, tutorials, and operating procedures in its traditional, paper-based form and its transformation into electronic form. (FA)
- 519 Contemporary Publishing (3:3).**
Current practices in the publishing industry from manuscript preparation to the printed book or magazine. Langenfeld. (FA)
- 520 Research Writing (3:3).**
Analysis of situations requiring research-based reports; practice in using sources of information; practice in reporting research in appropriate formats.
- 522 Teaching Composition: Theories and Applications (3:3).**
Pr. 321 or 660 desirable.
Theories of the composing process and of discourse generally as they apply to the problems of teaching composition. Background studies in language and other related areas. Specific approaches to teaching composition, their rationales and their comparative usefulness. Chiseri-Strater, Roskelly.
- 523 Writing - Advanced: Nonfiction (3:3).**
Pr. for undergraduates: marked ability in writing, permission of instructor.
Workshop in writing and publishing essay and nonfiction literature (including biography, autobiography, literary and cultural criticism, and extended forms of investigative and analytical reporting). Chiseri-Strater.
- 524 Writing - Advanced: Analytical and Technical (3:3).**
Pr. permission of instructor.
Problems of organization and expression in books, articles, and reports. For those writing for publication or whose work in business or government requires a great deal of writing. Summers.
- 525, 526 Writing - Advanced: Fiction (3:3), (3:3).**
Pr. open only to students in the MFA Writing Program.
Chappell, Parker, Zacharias.
- 527, 528 Writing - Advanced: Poetry (3:3), (3:3).**
Pr. open only to students in the MFA Writing Program.
Chappell, Dischell.
- 529, 530 Writing - Advanced: Plays (3:3).**
Pr. open only to students in the MFA Writing Program.
- 531 Feminist Theory and Women Writers (3:3).**
Examines gender and creativity, women's place in literary tradition, and connections between art, genre, race, and class. Focuses on contemporary theory and on literary works from one historical period. Gibson.
- 532 American Romantic Writers (3:3).**
Selected major romantic writers: Irving, Bryant, Cooper, Prescott, Poe, Hawthorne, Melville, and authors from Brahmin and Transcendentalist groups. Authors and topics to vary.
- 533 American Realistic Writers (3:3).**
Selected major realistic and naturalistic writers: Twain, James, Howells, Frederic, and authors from the Naturalistic school. Authors and topics to vary. Griffith, G. McDonald.
- 534 The Modern American Novel (3:3).**
Major works by Faulkner, Hemingway, Fitzgerald, and others.
- 536 Chaucer (3:3).**
Chaucer's major works, including *The Canterbury Tales* and *Troilus and Criseyde*. Baker, Kelly.
- 537 Middle English Literature (3:3).**
Language and literature of the thirteenth-, fourteenth-, and fifteenth-century England. Baker, Tisdale.
- 539 Major Elizabethan Writers (3:3).**
Spenser and one or more authors, such as Sidney, studied in relation to literary, cultural, and political movements. Attention given to continental influences. Kelly.
- 540 Shakespeare, Eight Plays (3:3).**
Major comedies, histories, tragedies selected for topical study. Related background readings and criticism. R. McDonald.
- 541 Milton (3:3).**
Milton's major poems and his most important prose works in their seventeenth-century setting. C. Hodgkins.
- 542 Metaphysical Poets (3:3).**
English poetry from Donne to Traherne, with emphasis on Jonson, Herrick, Herbert, Crashaw, Marvell, and Vaughan. C. Hodgkins.
- 544 English Romantic Writers (3:3).**
Major English Romantic poets, Wordsworth through Keats, with attention also to essays, letters, and novels. Keith, Lombardi.
- 545 English Victorian Writers (3:3).**
Major Victorian writers, Tennyson through the Pre-Raphaelites, with attention also to their essays and letters. Gibson.
- 548 The Modern Novel (3:3).**
Selected novelists with comparison of English and American authors. Cushman.
- 549 Literary Criticism: The Major Texts (3:3).**
Important critical writings from Plato to the present. Yarbrough.
- 550 Modern English Writers (3:3).**
Selected outstanding twentieth-century writers: essayists, novelists, dramatists, and poets. Cushman.
- 551 Modern Literary Theory (3:3).**
Survey of literary theory from the linguistics of Saussure through recent developments in post structuralism, feminist theory, reception theory, and cultural studies. Emphasis on relationships among language, culture, and literature. Moraru.
- 552 Southern American Writers (3:3).**
Principal authors, literary movements related to development and influence of Southern tradition in American literature. Parker, Romine.
- 553 Topics in English Studies (3:3).**
• *May be repeated once for credit when topic varies.*
Studies in selected topics in English or American literature or language.
- 555 English Renaissance Drama (3:3).**
Representative plays with brief readings in medieval drama and emphasis on the Elizabethan and early Stuart periods, exclusive of Shakespeare. Treatment of style, content, and literary history. R. McDonald.
- 556 English Drama of the Restoration and Eighteenth Century (3:3).**
Critical and historical study of comic and serious plays from the period 1660-1800. Evans.

- 557 Contemporary American and British Poetry (3:3).**
Critical and historical study of American and British poetry from World War II to the present. Chappell, Cushman.
- 558 Twentieth-Century American Poets (3:3).**
Critical and historical study of major twentieth-century American poets to World War II. Lombardi.
- 559 Twentieth-Century British Poets (3:3).**
Critical and historical study of twentieth-century British poetry to World War II. Cushman, Kirby-Smith.
- 561 Eighteenth-Century Writers (3:3).**
Selected major writers, 1660-1800, from among Dryden, Swift, Pope, Johnson, and others. Evans.
- 563 American Poetry from the Beginnings to the Late Nineteenth Century (3:3).**
American poetry and related critical theory with special emphasis on Taylor, Poe, Emerson, Whitman, and Dickinson. Kilcup.
- 567 The Eighteenth Century English Novel (3:3).**
Historical and critical study of such novelists as Defoe, Richardson, Fielding or Burney. Evans.
- 568 The Nineteenth Century English Novel (3:3).**
Historical and critical study of such novelists as Austen, Dickens, Eliot, and Hardy. Langenfeld.
- 570 The Structure of Verse (3:3).**
Verse forms and sound patterns in English and American poetry. Chappell, Kirby-Smith.
- 571 The Structure of Fiction (3:3).**
Pr. admission to the MFA Program or permission of instructor.
The elements of prose fiction, with an emphasis on the theory and art of narrative structure. Parker, Zacharias.
- 582 The Modern Drama (3:3).**
Drama of late nineteenth century and twentieth century, continental, English, and American. Cushman.
- 589 Experimental Course: Postcolonial Literature and Theory (3:3).**
Examines a cross-section of the literature that has been marked by the experience of European colonialism and its aftermath, as well as the criticism and theoretical debates spawned by this literature. Siddiqi. (Offered SP99)
- 590 Literacy, Learning and Fieldwork (4:3:3).**
Examines the historical, pedagogical, ideological and theoretical threads of literacy studies, debates and programs. Includes training/tutoring fieldwork in local literacy programs, primarily in the public libraries. Chiseri-Strater.

*Please refer to The Graduate School Bulletin
for additional graduate level courses.*

DEPARTMENT OF EXERCISE AND SPORT SCIENCE (ESS)

School of Health & Human Performance

250 Health and Human Performance Building
(336) 334-5308

<http://www.uncg.edu/ess>

FACULTY

Diane L. Gill, Professor and Head of Department
Professors Christina, Gill, Goldfarb, Gould, Hoffman,
Martinek, Swanson; Associate Professors Karper, Morgan,
Veal, Williams; Assistant Professors Schmitz, Sperry, Vint;
Lecturers Poole, Richards, Stoudemire, Watson, Wieser

Exercise and Sport Science Major

Degree: Bachelor of Science

Available Concentrations and AOS Codes:

122 semester hours, to include at least 36 hours at or above the 300 course level

Exercise Science and Sport Studies:

Fitness Leadership, U412

Exercise Science and Sport Studies:

Aquatic Instructor Leadership, U423

Exercise Science and Sport Studies:

Aquatics for Therapy/Rehabilitation, U424

125-128 semester hours, to include at least 36 hours at or above the 300 course level

Physical Education Teacher Education with K-12

Licensure, U409

Concentrations

The Exercise Science and Sport Studies Fitness Leadership concentration is designed for students preparing for fitness leadership as a career and those preparing for graduate programs related to exercise science, including occupational or physical therapy. A 6 semester hour internship, designed to provide practical experience in community settings appropriate for each student's career goals, is required. Students wishing to study for the National Athletic Training Association credential following the "internship" model may wish to major in the ESS "Fitness Leadership" concentration of Exercise Science and Sport Studies. Seek departmental advisement, Room 237 HHP.

The Exercise Science and Sport Studies Aquatics Leadership concentration is designed to provide entry-level professional preparation for students who will be competent to design, deliver and improve effective aquatics programs for a wide-range of community settings. There are two options in this program, Aquatic Instructional Leadership and Aquatics for Therapy/Rehabilitation. An internship placement, appropriate to each student's career goals, of either 3 or 6 semester hours, is required. There is a minimum overall GPA standard for entry into the aquatics internships.

The Physical Education Teacher Education concentration leads to licensure for teaching in North Carolina and most

other states. The licensure program prepares a student to teach grades K-12. Throughout the program there are opportunities for observation, participation, assisting and "mini-teaching", and coaching experiences with public school students, including those with special needs. Also see Teacher Education Programs.

Second Major Requirement for Teacher Education Concentration

All students majoring in Physical Education Teacher Education are required to complete another approved major or a second major or a concentration consisting of a minimum of 24 semester hours in a basic academic discipline. Depending on the academic discipline selected, a maximum of 6 hours may be counted toward the all-university liberal education requirement and the second major requirement. All students who entered any college in Fall 1989 or later as freshmen are subject to this requirement.

Requirements

Requirements for the Exercise and Sport Science Major

1. All-University Liberal Education Requirements (AULER) - listed separately for the ESSS and Aquatics concentrations, and for the Teacher Education concentration according to the Second Major chosen
2. Related Area Requirements - for the Teacher Education Concentration only, according to the Second Major chosen
3. Additional Second Major Requirements - for the Teacher Education Concentration only, according to the "Second Major" chosen
4. Major Requirements - for all concentrations
5. Electives - for all concentrations

All-University Liberal Education Requirements (AULER) for Exercise Science and Sport Studies Fitness and Aquatics Leadership concentrations

All students in this program must complete AULER requirements. Areas with specific requirements for these concentrations are indicated below. See pp. 44-46 for a detailed listing of the complete AULER area requirements and courses meeting those requirements.

AULER Area/Required Courses	Sem Hrs
Mathematics (MT) Required: STA 108	3
Natural Science (NS) Required: BIO 111, and one additional NS course	7-8
Reasoning and Discourse (RD) Required: ENG 101 or FMS 103 or RCO 101; and CST 105 or 341	6
Social and Behavioral Sciences (SB) Required: PSY 121 and ESS 330	6
AULER Additional Courses Required: CHE 103, 104, and 110 or CHE 111, 112, 114 and 115	7 - 8

All-University Liberal Education Requirements (AULER) for Physical Education Teacher Education concentration

Specific AULER area requirements for Physical Education Teacher Education VARY according to the Second Major chosen. Please see second major requirements outlined below for details.

Anthropology Second Major (128 total semester hours)

All-University Liberal Education Requirements (AULER) (40-41 semester hours)

All students in this program must complete AULER requirements. Areas with specific requirements for this major are indicated below. See pp. 44-46 for a detailed listing of the complete AULER area requirements and courses meeting those requirements.

AULER Area/Required Courses	Sem Hrs
Mathematics (MT) Required: STA 108	3
Natural Science (NS) Required: BIO 111 and ATY 253	7
Non-Western Studies (NW) Required: ATY 325, 333, 335, or 337*	3
Reasoning and Discourse (RD) Required: ENG 101 or FMS 103 or RCO 101	3
Social and Behavioral Sciences (SB) Required: PSY 121 and ESS 330	6
AULER Electives Required: HEA 201	3

Waivers have been approved for this program in the areas of Literature (BL/WL), 3 hours, Reasoning and Discourse (RD), 3 hours, and AULER Electives, 3 hours.

Related Area Requirements (8 semester hours)

BIO 271 and 277 or approved transfer courses

Additional Second Major Requirements (18 semester hours plus 6 hours in AULER)

1. Required Core: ATY 213, 253 (from AULER), 360, 387, and 411
2. *Choose one from the group ATY 325, 333, 335, 337 in addition to the course selected for the NW Area in AULER
3. One from the following: ATY 201, 212, or 258

Biology Second Major (128 total semester hours)

All-University Liberal Education Requirements (AULER) (38 semester hours)

All students in this program must complete AULER requirements. Areas with specific requirements for this major are indicated below. See pp. 44-46 for a detailed listing of the complete AULER area requirements and courses meeting those requirements.

AULER Area/Required Courses	Sem Hrs
Mathematics (MT) Required: STA 108	3
Natural Science (NS) Required: BIO 111 and 112	8
Reasoning and Discourse (RD) Required: ENG 101 or FMS 103 or RCO 101	3
Social and Behavioral Sciences (SB) Required: PSY 121 and ESS 330	6
AULER Electives Required: HEA 201	3

Waivers have been approved for this program in the areas of Literature (BL/WL), 3 hours, Reasoning and Discourse (RD), 3 hours, and AULER Electives, 3 hours.

Related Area Requirements (8 semester hours)

BIO 271 and 277 or approved transfer courses

Additional Second Major Requirements (9 semester hours plus 6 hours in AULER)

One course from three of the following:

1. Ecology: BIO 301
2. Cell biology: BIO 355
3. Genetics: BIO 392
4. Diversity: BIO 322, 341, 354, or 370

English Second Major (128 total semester hours)**All-University Liberal Education Requirements (AULER) (40-41 semester hours)**

All students in this program must complete AULER requirements. Areas with specific requirements for this major are indicated below. See pp. 44-46 for a detailed listing of the complete AULER area requirements and courses meeting those requirements.

AULER Area/Required Courses	Sem Hrs
British or American Literature (BL) or World Literature (WL) Required: One from ENG 211, 212, 251, 252*	3
Mathematics (MT) Required: STA 108	3
Natural Science (NS) Required: BIO 111, and one additional NS course	7-8
Reasoning and Discourse (RD) Required: ENG 101 or FMS 103 or RCO 101 and ENG 223**	6
Social and Behavioral Sciences (SB) Required: PSY 121 and ESS 330 Waivers have been approved for this program in the areas of Literature (BL/WL), 3 hours, and AULER Electives, 3 hours.	6

Related Area Requirements (8 semester hours)

BIO 271 and 277 or approved transfer courses

Additional Second Major Requirements (18 semester hours plus 6 hours in AULER)

1. Required Core: Two additional courses from ENG 211, 212, 251, 252* (one course was chosen above in AULER)
2. Language and Writing: ENG 260 in addition to ENG 223 ** chosen for AULER
3. Literature before 1800: One course from ENG 336, 337, 338, 339, 340, 342, 360, 381, 537, 539, 540, 541, 542, 555, 556, 561, 567
4. Literature After 1800: One course from ENG 331, 333, 344, 345, 346, 349, 350, 351, 352, 353, 355, 358, 374, 376, 382, 532, 533, 534, 544, 545, 548, 550, 552, 557, 558, 559, 563, 568, 582
5. One additional course from last two categories

Geography Second Major (128 total semester hours)**All-University Liberal Education Requirements (AULER) (37-38 semester hours)**

All students in this program must complete AULER requirements. Areas with specific requirements for this major are indicated below. See pp. 44-46 for a detailed listing of the complete AULER area requirements and courses meeting those requirements.

AULER Area/Required Courses	Sem Hrs
Mathematics (MT) Required: STA 108	3

Natural Science (NS) Required: BIO 111, and GEO 103 or 111	7-8
Reasoning and Discourse (RD) Required: ENG 101 or FMS 103 or RCO 101	3
Social and Behavioral Sciences (SB) Required: PSY 121 and ESS 330	6
AULER Electives 3 Required: GEO 202 or GEO 301	

Waivers have been approved for this program in the areas of Literature (BL/WL), 3 hours, Reasoning and Discourse (RD), 3 hours, and AULER Electives, 3 hours.

Related Area Requirements (8 semester hours)

BIO 271 and 277 or approved transfer courses

Additional Second Major Requirements (18 semester hours plus 6 hours in Geography from AULER)

One course from each of the following:

- GEO 321, 322, 323
- GEO 103 or 111 (from AULER)
- GEO 202 or 301 (from AULER)
- GEO 102, 104, 313, 344
- GEO 105
- Three additional GEO courses

History Second Major (125 total semester hours)**All-University Liberal Education Requirements (AULER) (34-35 semester hours)**

All students in this program must complete AULER requirements. Areas with specific requirements for this major are indicated below. See pp. 44-46 for a detailed listing of the complete AULER area requirements and courses meeting those requirements.

AULER Area/Required Courses	Sem Hrs
Analytic and Evaluative Studies (AE) Required: One course from HIS 311, 360, or 366*	3
Historical Perspectives on Western Culture (HP) Required: One course from HIS 221, 251, 252, 357, 369, or 374**	3
Mathematics (MT) Required: STA 108	3
Natural Science (NS) Required: BIO 111, and one additional NS course	7-8
Reasoning and Discourse (RD) Required: ENG 101 or FMS 103 or RCO 101	3
Social and Behavioral Sciences (SB) Required: PSY 121 and ESS 330 Waivers have been approved for this program in the areas of Literature (BL/WL), 3 hours, Reasoning and Discourse (RD), 3 hours, and AULER Electives, 6 hours.	6

Related Area Requirements (8 semester hours)

BIO 271 and 277 or approved transfer courses

Additional Second Major Requirements (18 semester hours plus 6 hours in AULER)

The History Department divides courses into three groups: Western European History, U.S. History, and the history of remainder of the world. These are the fields given below:

Field 1

- A. *One course from HIS 311, 360, or 366 (chosen from the AE Area of AULER)

B. **One course from HIS 221, 251, 252, 357, 369, or 374 (chosen from the HP Area of AULER)

Field 2

A. One course from HIS 211, 212, 301, 302, 330, 336, 347, or 359

B. One course from HIS 335, 339, 340, 343, 344, 502, 511, 515, 517, 518, 526, 545, 549, 550

Field 3

A. One course from HIS 203, 204, 215, 216, 240, 361, 377, or 381

B. One course from HIS 217, 218, 304, 307, 308, 320, 321, 339, 370, 378, 383, 384, 385, 386

Two additional HIS courses. At least two courses in the 24-hour concentration must be at the 500-level.

Philosophy Second Major (128 total semester hours)

All-University Liberal Education Requirements (AULER) (34-35 semester hours)

All students in this program must complete AULER requirements. Areas with specific requirements for this major are indicated below. See pp. 44-46 for a detailed listing of the complete AULER area requirements and courses meeting those requirements.

AULER Area/Required Courses	Sem Hrs
Historical Perspectives on Western Culture (HP) Required: PHI 252*	3
Mathematics (MT) Required: STA 108	3
Natural Science (NS) Required: BIO 111, and one additional NS course	7-8
Reasoning and Discourse (RD) Required: ENG 101 or FMS 103 or RCO 101 and PHI 211**	6
Social and Behavioral Sciences (SB) Required: PSY 121 and ESS 330 Waivers have been approved for this program in the areas of Analytic and Evaluative Studies (AE), 3 hours, Literature (BL/WL), 3 hours, and AULER Electives, 6 hours.	6

Related Area Requirements (8 semester hours)

BIO 271 and 277 or approved transfer courses

Additional Second Major Requirements (18 semester hours plus 6 hours in AULER)

1. PHI 211* and PHI 252** (taken in AULER) and PHI 251 and 111
2. Four additional PHI courses at the 200 level or higher

Religious Studies Second Major (125 total semester hours)

All-University Liberal Education Requirements (AULER) (37-38 semester hours)

All students in this program must complete AULER requirements. Areas with specific requirements for this major are indicated below. See pp. 44-46 for a detailed listing of the complete AULER area requirements and courses meeting those requirements.

AULER Area/Required Courses	Sem Hrs
Analytic and Evaluative Studies (AE) Required: REL 207 or 309*	3
Historical Perspectives on Western Culture (HP) Required: REL 202 or 204**	3
Mathematics (MT) Required: STA 108	3

Natural Science (NS) 7-8

Required: BIO 111, and one additional NS course

Reasoning and Discourse (RD) 3

Required: ENG 101 or FMS 103 or RCO 101

Social and Behavioral Sciences (SB) 6

Required: PSY 121 and ESS 330

AULER Elective 3

Required: HEA 201

Waivers have been approved for this program in the areas of Literature (BL/WL), 3 hours, Non-Western Studies (NW), 3 hours, and Reasoning and Discourse (RD), 3 hours.

Related Area Requirements (8 semester hours)

BIO 271 and 277 or approved transfer courses

Additional Second Major Requirements (18 semester hours plus 6 hours in AULER)

The Religious Studies Department titles the subdivisions of interest "groups":

1. One course from each category:
Group 1: REL 210, 211, 212, 215, 218, 220, 221, 225, 351
Group 2: REL 202, 204, 301, 305, 366, 367
Group 3: REL 207, 230, 240, 259, 324, 325, 328, 330, 331, 333, 339, 340, 365
Group 4: REL 309, 310, 314, 318, 503
2. Four additional courses at the 200-level or higher

Sociology Second Major (128 total semester hours)

All-University Liberal Education Requirements (AULER) (37-38 semester hours)

All students in this program must complete AULER requirements. Areas with specific requirements for this major are indicated below. See pp. 44-46 for a detailed listing of the complete AULER area requirements and courses meeting those requirements.

AULER Area/Required Courses	Sem Hrs
Mathematics (MT) Required: STA 108	3
Natural Science (NS) Required: BIO 111, and one additional NS course	7-8
Non-Western Studies (NW) Required: SOC 300*	3
Reasoning and Discourse (RD) Required: ENG 101 or FMS 103 or RCO 101	3
Social and Behavioral Sciences (SB) Required: PSY 121 and ESS 330	6
AULER Electives Required: SOC 101 or 201**	3

Waivers have been approved for this program in the areas of Literature (BL/WL), 3 hours, Reasoning and Discourse (RD), 3 hours, and AULER Electives, 3 hours.

Related Area Requirements (8 semester hours)

BIO 271 and 277 or approved transfer courses

Additional Second Major Requirements (18 semester hours plus 6 hours in AULER)

1. SOC 101** or 201** (selected in AULER as Additional SB Area course)
2. SOC 301, 302, 490
3. Two courses from: SOC 341, 342, 344, and 345
4. SOC 300* (selected in AULER as NW Area course)
5. One additional approved SOC course

Major Requirements— for all concentrations

All Exercise and Sport Science majors must take the following 30 semester hours of Core Courses:

1. ESS 280, 285, 330, 351, 375, 376, 385, and 388 must be completed with a grade of "C" (2.0) or higher.

NOTE: No course from the ESS Theory Core may be taken more than twice.

2. Six additional activity courses as follows; no activity course may be repeated for credit in the ESSS concentration:

- for ESSS Aquatic Leadership concentration, include 258, 259

- for ESSS Fitness Leadership concentration, minimum 6 hours

- for Teacher Education concentration, 6 hours to include 207, 208, 213, 214, 315, and 316.

3. All majors in all concentrations are required to complete training in first aid and adult and child CPR and must be current for ESS 461-462, 477, 594, 595. Report to ESS Department with documentation.

Minimum requirements are:

(a) for Teacher Education K-12 and ESS Fitness Leadership, ARC Sport Safety Training with Adult and Child CPR.

(b) for Aquatics, ARC First Aid and CPR for the Professional Rescuer

(c) Specific courses may have additional requirements

4. A minimum GPA of 2.3 at UNCG is required for an undergraduate to enroll in 500-level courses in the Department of Exercise and Sport Science.

5. To qualify for graduation, all majors in all concentrations must achieve a grade of "C" (2.0) in each required course with an ESS prefix.

ESSS Aquatics Leadership Concentration**Aquatic Instructional Leadership Option:**

1. Additional ESS courses: 202, 220, 390, 410, 458, 459, 594
2. Related areas: LES 111; MGT 200; *BIO 111, BIO 271 and 277 or approved transfer courses; *CHE 103, 104, and *CHE 110L or CHE 111, 112, 114, and 115; *CST105 or 341; FNS elective; HEA elective; *PSY 121; *STA 108.
3. A minimum overall GPA of 2.5 is required for enrollment in ESS 594 (internship)

* Students should take these courses as part of the fulfillment of AULER.

Aquatics for Therapy/Rehabilitation Option:

1. Additional ESS courses: 220, 381, 410, 459, 568, 594
2. Related areas: LES 231 or 314; *BIO 111, BIO 271 and 277 or approved transfer courses; *CHE 103, 104, and *CHE 110L, or CHE 111, 112, 114, and 115; *CST 105 or 341; FNS elective; HEA elective; *PSY 121; *STA 108.
3. A minimum overall GPA of 2.5 is required for enrollment in ESS 594 (internship)

* Students should take these courses as part of the fulfillment of AULER.

ESSS Fitness Leadership Concentration:

1. Additional ESS courses: 220, 410, 568, 569, 570, 595 (a minimum GPA over 2.3 is required for enrollment in any ESS 500-level course)

2. Related areas: *BIO 111, BIO 271 and 277 or approved transfer courses; *CHE 103 and 104 and CHE 110 lab, or *CHE 111 and 112 lab and *CHE 114 and 115 lab; *CST105 or 341; *STA 108; HEA elective; FNS elective
3. A minimum GPA over 2.3 is required for enrollment in any ESS 500-level course.

* Students should take these courses as part of the fulfillment of AULER.

Additional Requirements for entry into the ESSS or Aquatics Leadership internship courses, ESS 594 or 595

Students should begin early by getting written, detailed instructions from ESS Department, 237 HHP.

At the time of application for placement in ESS 594 or 595, students must present evidence of the following:

1. Health and immunization clearances:
 - a. a tuberculin Mantoux skin test (or chest x-ray if skin test is positive)
 - b. a tetanus toxoid immunization
 - c. Rubella and Measles evidence as required by the University
 - d. history of Mumps or Mumps immunization
 - e. Chicken Pox titre or Chicken Pox vaccination
 - f. completion of Hepatitis B immunization series (begin the inoculation series at least one year before the semester of internship placement)

If immunization requirements change on short notice, students will be notified.

2. Students must purchase professional liability insurance to begin the courses 594 or 595. Students should obtain a written, detailed explanation of this requirement in the ESS Departmental Office.

Teacher Education Concentration:

1. Additional ESS courses: 217, 299, 354, 381, 454, 461-462, 464
2. ARC Certification in Community First Aid and CPR is required
3. Teacher Licensure Requirements: HEA 201, ELC 381, CUI 450, 470, and satisfactory teaching and technology portfolios.
4. Students who have not been admitted to the Teacher Education Program may not enroll in ESS 354, 454, 461, 462, 464.

Additional information may be found in Teacher Education Programs.

Electives

Sufficient to complete total semester hours required for degree.

Transfer Students

Students who enter the UNCG Exercise and Sport Science major as transfers in the junior year should expect to take at least an extra semester of work unless they enter with a strong background in science (BIO 111, 271, 277) and physical education activities. For those students seeking Teacher Licensure who are also required to complete a Second Major, the time commitment may be further extended.

Honors in Exercise and Sport Science

Requirements

Six semester hours to consist of:

- 3 hours of ESS 493 (Departmental Honors Work)
- 3 hours of HSS 490 (Senior Thesis or Project), directed or co-directed by a member of the Department of Exercise and Sport Science

Qualifications

- Enrollment in and successful completion of the University Honors Program
- A declared Exercise and Sport Science Major
- Maintenance of at least a 3.3 overall GPA

Recognition

The designation "Honors in Exercise and Sport Science" will be printed on the student's official transcript.

Minor in Sport Coaching

Required: minimum of 21 semester hours

AOS Code: U410

The Sport Coaching Minor may be chosen by any degree-seeking UNCG student. To assure practicum placements, students must apply to the Department for approval of their Sport Coaching Minor Plan before completing 15 semester hours of the program. Approved plans for courses and qualifications will reflect the eight domains of sport coaching competence recognized by the National Association for Sport and Physical Education in the publication *National Standards for Athletic Coaches*, 1995.

Minimum requirements for an acceptable program plan include:

1. Injuries—Prevention, Care and Management: ESS 390,
2. Risk Management: ESS 477, and a current appropriate student professional membership
3. Growth, Development, and Learning: ESS 285, or other approved course, ESS 381 or LES 314
4. Training, Conditioning and Nutrition: ESS 220 (ESS majors may substitute FNS or HEA elective)
5. Social/Psychological Aspects of Coaching: ESS 388
6. Skills, Tactics and Strategies: ESS intermediate course or certification in the sport of coaching focus
7. Teaching and Administration: ESS 213 or 214 or 301 or specialized credential (e.g. WSI, USTTA, USFA)
8. Professional Preparation and Development: ESS 477 placement. LES 213 or ESS 464 recommended.

At the time of placement for ESS 477 Coaching Principles and Practicum, each student must hold current American Red Cross Certificates for Community First Aid and Adult/Child CPR.

EXERCISE AND SPORT SCIENCE COURSES (ESS)

For Undergraduates

Any University student may take up to eight (8) hours of elective credit in physical education activity courses to apply toward graduation.

101 Beginning Volleyball (1:0:3).

Introduction to basic techniques, knowledges, and strategies of volleyball.

102 Team Handball (1:0:3).

Olympic sport activity which uses basketball playing skills in a soccer format.

103 Softball (1:0:3).

Introduction to basic techniques, knowledges, and strategies of slow pitch softball.

104 Beginning Basketball (1:0:3).

Development of fundamental skills, strategic elements and knowledge of basketball.

106 Beginning Soccer (1:0:3).

Development of fundamental skill, strategies and knowledge of soccer.

107 Field Hockey (1:0:3).

Course offers opportunity to develop the necessary skills and knowledge to participate in the team game of field hockey. Topics include skills, field layout, rules, tactics, goalkeeping and officiating. (FA)

119 Personalized Physical Education (1:0:3).

- Pr. permission of a faculty supervisor and medical approval.*
- May be repeated for credit.

Designed to provide one-to-one or small group instruction in physical activity for those students who, because of their disabling conditions, are unable to participate in scheduled physical education activity courses as usually structured.

120 Conditioning (1:0:3).

- May be repeated for credit once.
- Students may not take both ESS 299 and 120.

Principles of conditioning. Physical fitness assessment and development of a personal fitness program. Emphasis on maintenance or improvement of cardio-respiratory fitness.

121 Beginning Archery (1:0:3).

Introduction to basic techniques, knowledge, rules, and equipment of archery.

122 Bicycling (1:0:3).

Introduction to basic cycling techniques, safety, bicycle maintenance, planning and participating in various trips. Must have own bike.

123 Beginning Snow Skiing (1:0:3).

Introduction to basic techniques, safety, and equipment of snow skiing. Fee: approximately \$180, includes equipment rental, slope and lift fee, accident insurance, at French-Swiss Ski School, Blowing Rock, North Carolina.

124 Backpacking (1:0:3).

Introduction to backpacking including 20 hours of class sessions plus 1 overnight weekend trip to relatively secluded area. Fee: approximately \$20 for food and travel.

125 Hiking/Camping (1:0:3).

Basic hiking/camping skills, compass and topographical map use. Includes 20 hours of class sessions plus 1 overnight weekend camping trip. Fee: approximately \$20 for food, travel, and campground fees.

126 Modern Rhythmical Gymnastics (1:0:3).

Manipulation of hand apparatus (balls, hoops, ropes) to musical accompaniment.

127 Beginning Golf (1:0:3).

Fundamentals of golf with opportunity to practice skills and play on the University golf course.

128 Beginning Bowling (1:0:3).

Introduction to basic skills, knowledge, and scoring of bowling. Off-campus course; fee approximately \$30.

129 Beginning Olympic Gymnastics (1:0:3).

Fundamental skills and mechanics in tumbling, trampoline, and Olympic apparatus and events.

130 Weight Training (1:0:3).

- *May be repeated once for credit.*

Weight training with emphasis on principles, techniques, and development of individualized programs.

131 Jogging (1:0:3).

- *May be repeated once for credit.*

Designed for the developing jogger, including information on basic skills and knowledge, graduated jogging programs, and self-testing procedures.

132 Ice Skating (1:0:3).

Fundamental skills of ice skating forward and backward with opportunity to learn spins, jumps, and free skating skills. Fee: approximately \$40, includes skate rental and rink fee.

142 Social Dance (1:0:3).

Basic dance fundamentals, emphasizing the fox-trot, swing or jitterbug, cha-cha-cha, waltz, tango, polka, rumba, samba, and current popular dances.

147 Square Dance (1:0:3).

Exploration of steps, patterns, formations, and cultural/historical background of American square dance.

150 Swimming for Non-Swimmers (1:0:3).

Designed for students with a fear of the water and a desire to learn to swim.

151 Beginning Swimming (1:0:3).

Basic course in swimming for students with little or no knowledge of strokes and little deep water experience.

170 Beginning Fencing (1:0:3).

Introduction to basic footwork, attacks, and defenses of foil fencing with opportunity for competitive bouts.

171 Beginning Badminton (1:0:3).

Introduction to basic techniques, knowledges, and strategies of badminton.

172 Beginning Self-Defense (1:0:3).

Basic skills of non-weapon defense, including techniques from karate and judo.

173 Beginning Racquetball (1:0:3).

Introduction to basic skills, rules, and strategy of racquetball.

174 Wrestling (1:0:3).

Combative sport offering participant a physically demanding experience and opportunity to develop wrestling skill and fitness.

175 Beginning Tennis (1:0:3).

Introduction to basic skills, rules, and scoring of tennis.

201 Intermediate Volleyball (1:0:3).

- Pr. 101 or instructor's approval.*

Introduction to advanced techniques, knowledges, and strategies of volleyball.

202 Water Aerobics (1:0:3).

Various methods of water exercise for conditioning are presented with focus on proper alignment and technique, principles of conditioning, and assessment. Emphasis on improvement and maintenance of personal fitness.

203 Fitness Swim (1:0:3).

Emphasis on stroke efficiency and lap swimming for conditioning. Principles of conditioning, assessment and periodization are applied to swimming. Emphasis on improvement and maintenance of personal fitness.

204 Intermediate Basketball (1:0:3).

- Pr. 104 or permission of instructor.*

Refinement of skills, strategies and knowledge in basketball.

205 Rhythmic Aerobics (1:0:3).

- *May be repeated once for credit.*

Conditioning course in which participants exercise to musical accompaniment for purpose of developing cardiovascular efficiency, strength, and flexibility.

206 Intermediate Soccer (1:0:3).

- Pr. 106 or permission of instructor.*

Refinement of skills, strategies and knowledge of soccer.

207 Selected Physical Activities I - Core Program (1:0:3).

- Pr. ESS majors only.*

Survey of selected physical activities with special emphasis on personal performance experience. (FA)

208 Selected Physical Activities II - Core Program (1:0:3).

- Pr. ESS majors only.*

Continued experience in selected physical activities, with special emphasis on personal performance. (SP)

209 Advanced Rhythmic Aerobics (1:0:3).

- Pr. 205 or permission of instructor.*

Conditioning course designed for students who have foundational knowledge and experience in rhythmic aerobics. Beginning level experience extended through use of complex choreography patterns and advanced training methods. (FA,SP)

210 Rhythmic Aerobics Instructor (2:2:1).

- Pr. 209 or permission of instructor.*

Examination and application of principles from exercise science, music structure and group management for teaching rhythmic aerobics. Assists in preparation for ACSM Exercise Leader, AFAA and ACE Aerobics Instructor certifications. (FA,SP)

213 Sports Performance & Analysis I (1:3).

Skill development and analysis of soccer and basketball skills. Learning and application of physical education content in a developmental model. (SP)

214 Sports Performance & Analysis II (1:3).

Skill development and analysis of tennis and volleyball skills. Learning and application of physical education content in a developmental model. (FA)

217 Introduction to the Teaching of Physical Education (2:3).

Nature of teaching physical education; emphasis on its relationship to total educational experience. First-hand experience working with learners of diverse backgrounds and ability, grades K through 12, in varied settings. (FA)

220 Fitness for Life (3:3).

Lecture course with selected lecture material regarding principles and methods for developing and maintaining physical fitness. Development and conduct of a personal program designed for continuing participation throughout life.

221 Intermediate Archery (1:0:3).

Pr. 121 or instructor's approval.

Introduction to advanced techniques and knowledge of archery.

223 Intermediate Snow Skiing (1:0:3).

Pr. 123 or instructor's approval.

•*Fee: approximately \$180, includes equipment rental, fees, and accident insurance for 5 days at French-Swiss Ski School, Blowing Rock, North Carolina.*

Intermediate techniques of skiing including parallel turns, mogul skiing, wedlin, and introduction to free-style skiing.

227 Intermediate Golf (1:0:3).

Pr. 127 or instructor's approval.

Review and refinement of beginning skills; sand trap shots; uphill, downhill, and sidehill lies; opportunity to play on local golf courses. Fee: approximately \$12 for green fees.

228 Intermediate Bowling (1:0:3).

Pr. 128 or instructor's approval.

Refinement of beginning skills and individual delivery, style, and league bowling. Off-campus lanes; fee approximately \$30.

229 Intermediate Olympic Gymnastics (1:0:3).

Pr. 129 or instructor's approval.

Refinement of beginning techniques and individual mastery and progress.

230 Psychological Skills for Optimal Performance (3:2:2).

Overview of sport psychology principles applied to sport and exercise activities. Includes experience in psychological skills training.

240 Introduction to World Folk Dance (1:0:3).

Basic experiences in folk dance designed to acquaint the beginning student with the steps, patterns, formations, national characteristics, and cultural settings of dances from all parts of the world.

242 Clogging (1:0:3).

Basic steps of clogging, historical and cultural concepts pertaining to clogging, and use of these steps in precision routines, freestyle clogging, and Appalachian Big Circle Mountain Dancing.

243 Intermediate Folk Dance (1:0:3).

Pr. 240 or instructor's approval.

Refinement of beginning folk dance skills and stylistic factors; advanced dance steps, patterns, and formations.

252 Low Intermediate Swimming (1:0:3).

Pr. 151 or instructor's approval.

Designed for students who have a basic knowledge of swimming skills and are deep water swimmers.

254 High Intermediate Swimming (1:0:3).

Pr. 252 or instructor's approval.

Development of nine swimming strokes, endurance swimming, and diving.

255 Water Safety Education (1:0:3).

Pr. 254 or approval of instructor.

Emphasis on personal and community water safety and group supervision; prevention of water accidents and emergency responses by individuals who are NOT Lifeguard Trained.

256 Advanced Swimming (1:0:3).

Pr. 254 or instructor's approval.

Refinement of basic swimming strokes and stroke variation, diving, synchronized and competitive swimming skills.

257 Synchronized Swimming (1:0:3).

Pr. 252 or instructor's approval.

Basic skills in synchronized swimming, individual and group stroking and floating patterns, and opportunity to create routines performed to musical accompaniment.

258 Lifeguard Training (2:1:2).

Pr. 254 or instructor's approval.

Presents skills, knowledge and techniques for lifeguarding; certification in CPR, First Aid and Pool Lifeguarding are possible.

259 Water Safety Instructor (3:2:2).

Pr. 17 yrs. old; ESS 255 and 256 or equivalent.

Development of knowledge and skill to teach and to certify others in the American Red Cross Programs of swimming and elementary rescue

260 Water Polo (1:0:3).

Pr. 254 or instructor's approval.

Combination of the strategies of soccer and basketball with swimming endurance and skills unique to water polo.

261 Springboard Diving (1:0:3).

Pr. 151 or equivalent or instructor's approval.

Personal skills, rules, judging, scoring, coaching, and training techniques, and relevant mechanical principles for 1 meter springboard diving.

262 Safety Training for Swim Coaches (1:0:3).

Pr. competitive swimming or swimming coach experience, 254 or equivalent.

Identify potential aquatic facility safety hazards, recognize and assist swimmers in distress, understand effects of specific medical conditions on competitive swimmers, and improve competitive skills and techniques.

263 Basic SCUBA (2:1:2).

Pr. 254 or equivalent or permission of instructor.

- *A medical form must be completed and approved before participation.*
- *Additional fees for equipment rental and certification; must provide own mask, fins, snorkel and booties.*

Skills, knowledge, and techniques of skin and SCUBA diving. Opportunity provided for open water training and final certification.

264 Advanced SCUBA (2:1:2).

Pr. 263 or equivalent with permission of instructor.

- A medical form must be completed and approved before participation.
- Additional fees for equipment rental, quarry use and certification; must provide own mask, fins, snorkel and booties.

Increase skills and knowledge beyond level of basic SCUBA diver, experience additional aspects of sport diving (eg. night diving, search and recovery), and become familiar with operation and maintenance of SCUBA equipment.

268 Canoeing (1:0:3).

Pr. ability to swim for 15 minutes without aid.

- Additional fees for equipment and field trips.

Introduction to basic canoeing skills. Course taught at Piney Lake and day and overnight camping/canoe trips to other sites.

269 Sailing (1:0:3).

Pr. ability to swim for 15 minutes without aid.

- Additional fees for equipment and field trips.

Introduction to basic sailing competencies and fundamental racing strategy.

270 Intermediate Fencing (1:0:3).

Pr. 170 or instructor's approval.

Refinement of beginning skills, high- and low-line attacks and defenses; advanced footwork; and electrical foil fencing.

271 Intermediate Badminton (1:0:3).

Pr. 171 or instructor's approval.

Refinement of beginning skills; emphasis on advanced skills and strategies.

272 Taekwondo (1:0:3).

Acquisition and development of the basic techniques and knowledge of taekwondo. Presented in the culturally correct form.

273 Intermediate Racquetball (1:0:3).

Pr. 173 or permission of instructor.

Intermediate skills and advanced strategy of racquetball developed through practice and game situations.

275 Intermediate Tennis (1:0:3).

Pr. 175 or instructor's approval.

Continuation of various tennis strokes with practice in singles and doubles strategies.

276 Advanced Tennis (1:0:3).

Pr. 275 or instructor's approval.

Designed for student who can perform the various tennis strokes with consistency and accuracy. Emphasis on game strategies.

277 Advanced Golf (1:0:3).

Pr. 127, 227, or consent of instructor.

- Fee approximately \$20.00.

Advanced physical and mental skills will be learned, practiced and implemented. Approximately one-third of the course will include playing at a local golf course.

280 Research and Evaluation in Physical Education and Sport (3:3). *Pr. sophomore standing; STA 108 or 271.*

Surveys the scope of literature and sources of knowledge in physical education and sport science. Measurement, evaluation, and research methods applied to selected problems of professional practice.

285 Motor Development (3:3).

Lifespan analysis of motor skill development as a function of chronological age.

290 Aesthetics of Sport (2:2:1).

Theoretical and laboratory experiences to analyze and synthesize sport theory and aesthetic theory in order to explore the nature of a sport aesthetic.

299 Physical Conditioning for Children (1:0:3).

Pr. ESS majors only.

Principles and components of health-related and performance-related conditioning. Emphasis on the design, implementation, and evaluation of conditioning programs for children.

301 Advanced Sport Technique (1:0:3).

Pr. intermediate course(s) in the sport(s) selected and permission of Physical Education Department Head.

- May be taken once for each sport studied.

Advanced tutorial in individual sports. Meets concurrently with intermediate-level class. May not be taken in lieu of existing advanced course.

315 Children's Educational Games (1:0:3).

Pr. ESS majors; open to elementary education majors with permission of instructor.

Performance and analysis of game skills and offensive/defensive strategies appropriate for children. (FA)

316 Children's Educational Gymnastics (1:0:3).

Pr. ESS majors; open to elementary education majors with permission of instructor.

Performance and analysis of gymnastic skills appropriate for children. (FA)

330 Sociocultural Analyses of Sports and Exercise (3:3).

AULER/CLER: SB, CSB

Analyses of sports and exercise in sociocultural contexts. Topics include professional sports, intercollegiate sports, youth sports, violence in sports, gender and sports, ethnicity and sports, and media and sports.

341 Teaching Elementary School Physical Education I (3:3).

Pr. junior or senior standing or permission of instructor.

Introduction to teaching physical education in grades K-6. Designed especially for the preservice classroom teacher. May include some field experiences.

342 Teaching Motor Skills to Preschool Children (3:2:3).

Pr. HDF 302 or equivalent.

Strategies and techniques to enhance motor skill development of children ages 2-5 in the home, on the playground, and in the classroom. Field work with children emphasized.

350 History of American Sport (3:3).

Examination of the development and significance of sport in American society.

351 History and Philosophy of Sport and Physical Education (3:3).

Study of significant people, events and institutions affecting the development of sport and exercise in North America. Analysis of major philosophic issues relating to sport and exercise.

352 Philosophy of Sport (3:3).

Overview of philosophical concerns related to study of sport and sport experiences, examined with use of current sport philosophy literature.

354 Curriculum and Teaching: Children's Physical Education (3:1:6).

Pr. 215, 216, or permission of instructor.

- Admission to Teacher Education is required.

Planning and organizing for teaching and observation of movement in children's physical education. Special emphasis will be on philosophy, curriculum development, and selection of appropriate content for elementary students. (FA)

360 SCUBA Rescue (2:1:2).

Pr. 264 (may be taken concurrently) or equivalent.

- A medical form must be completed and approved before participation.
- Additional fees for equipment rental, quarry use and certifications.
- Students must provide own mask, fins, snorkel, and booties.

Become skilled in evaluating and taking action in SCUBA rescue situations. Includes certification in CPR, First Aid, and administration of O₂.

365 SCUBA Divemaster (2:1:2).

Pr. 360 or equivalent.

- A medical form must be completed and approved before participation.
- Some additional fees and equipment required.

Entry level course to become a diving professional. Develop ability to organize, conduct and supervise recreational diving activities; develop comprehensive knowledge of diving theory.

375 Physiology of Sport and Physical Activity (3:2:3).

Pr. BIO 271 and 277 or permission of the instructor.

Study of the factors affecting physiological function of the body as related to physical performance. Laboratory physiological evaluation experience included.

376 Biomechanics of Sport and Physical Activity (3:2:3).

Pr. BIO 271 or consent of instructor; one course in calculus or algebra recommended.

Anatomical and mechanical bases of physical activity with emphasis on the analysis of sport and exercise skills.

381 Physical Education for Individuals with Special Needs (3:3).

Survey of all aspects of developmental, adapted, and corrective physical education for populations of children and adults with disabilities. Field experiences may be required.

385 Motor Learning and Control (3:3).

Pr. PSY 121.

Analysis of mechanisms and environmental variables influencing the acquisition and control of skilled motor behavior at all ages. Introductory research techniques and experiences collecting data on human motor performance.

388 Psychology of Sport and Exercise (3:3).

Pr. PSY 121.

An examination of the psychological theories and research related to sport and exercise behavior.

390 Prevention and Emergency Care of Athletic Injuries (2:2).

Coreq. 391

- Supplies cost approximately \$12.

Introduction to the field of athletic training emphasizing principles of prevention of athletic injuries and management of life-threatening and catastrophic injuries.

391 Athletic Training Clinical Education I (1:0:5).

Coreq. 390 or permission of instructor

Laboratory sessions and supervised field experience. Introduction to athletic training with focus on development of skills in prevention of athletic injuries and management of catastrophic and life-threatening injuries. (FA)

410 Process of Skill Acquisition (1:0:3).

Pr. ESS Majors only. ESS 285, 288 and 388; 375 and 376 are approved corequisites.

Development of basic skills and strategies in two novel activities. Emphasis on the integration of theoretical knowledge with applied experience in skill acquisition.

425 Assistant Instructor of SCUBA (3:1:4).

Pr. 365 or equivalent.

- A medical form must be completed and approved before participation.
- Liability insurance is required.
- Additional fees for quarry use and equipment.

Refine skills and theoretical knowledge to instructor level; develop instructional skills; understand administration and certification procedures.

441 Athletic Training Clinical Education II (3:0:12).

Pr. acceptance in the Athletic Training Education Program, BIO 271, ESS 390 or 391, or permission of instructor.

Laboratory sessions and supervised field experience to develop clinical skills in selected athletic training tasks as required by the National Athletic Trainers Association. (SP)

454 Curriculum and Teaching: Secondary School Physical Education (3:1:6).

Pr. 213, 214 or permission of instructor.

- Admission to Teacher Education is required.

Planning and organizing for teaching and observation of movement in secondary school physical education. Emphasis on the analysis of the teaching process, curriculum development, and selection of appropriate content. (SP)

458 Aquatic Facilities Management (3:3).

Design, programming, personnel practices, maintenance, operating procedures, risk management and record keeping as they apply to management and administration of aquatic facilities. Certification as National Swimming Pool Foundation Certified Pool Operator possible.

459 Aquatics Instruction for Individuals with Special Needs (3:2:2).

Pr. 259 or instructor's approval.

- Liability insurance required (available in class).

Review of disabilities and methods of instruction; emphasis on inclusion, needs assessment, and practice teaching experience in the water. Adapted Aquatics certification through the American Alliance of Health, Physical Education, Recreation and Dance possible.

461-462 Student Teaching and Seminar in Physical Education (6)-(6).

Pr. program requirements leading to student teaching. Methods courses (ESS 354 and 454) must be taken at UNCG. Admission by application only.

- Admission to Teacher Education is required.
- ARC FA and CPR must be current.
- Grade: Pass/Not Pass (P/NP).

Block courses in professional semester for teacher education majors. Techniques of teaching physical education under supervision. Full-time teaching in schools. Weekly seminars. (SP)

464 Administration of Physical Education and Athletics (3:3).

Pr. senior standing.

- Admission to Teacher Education is required.

Administrative considerations of conducting modern physical education and/or athletic programs in secondary schools and colleges. (SP)

475 Independent Study (1 to 3).

Pr. demonstrated competency for independent work and consent of academic adviser, instructor, and undergraduate program coordinator.

Intensive work in area of special interest in physical education. Available to qualified students on recommendation of academic advisor, instructor, and undergraduate program coordinator.

476 Problems Seminar (2:2).

Current problems in field of physical education. Opportunity for student to specialize in a problem of his choice. Emphasis of the problem shall be approved by instructor.

477 Coaching Practicum in a Selected Sport (3:6).

Pr. HEA 236/338, demonstrated knowledge/skill in sport selected.

- Open only to upper division students seeking minor in sport coaching.

Opportunity for prospective coach to assume various responsibilities in coaching a selected sport under the guidance of a qualified coach. Opportunities provided at public school and university levels.

493 Honors Work (3-6).

Pr. see prerequisites under Honors Program, XXX 493 (p. 174).

- May be repeated for credit if the topic of study changes.

For Advanced Undergraduates and Graduate Students

A minimum GPA of 2.3 at UNCG is required for an undergraduate to enroll in 500-level courses in the Department of Exercise and Sport Science.

530 Play, Games, and Sport (3:3).

Examination of major conceptualizations of play, games, and sport; comparisons and contrasts among the concepts.

531 Issues in Competitive Sports for Children and Youth (3:3).

Pr. permission of instructor.

In-depth examination of significant issues related to competitive sports in the lives of today's children and youth. Special attention given to studying the roles and responsibilities of the adults involved.

532 Women in Sport and Physical Activity (3:3).

Pr. Junior standing or higher in Exercise and Sport Science or Women's Studies, or permission of instructor.

Examination of women's experiences in sport and physical activity. Consideration of historical, biological, psychological and socio-cultural perspectives.

535 Exercise Science/Fitness Internship (3:0:8).

Pr. 575 and 568 or instructor's approval. Permission of instructor required.

Field experience in fitness leadership in qualified agencies providing fitness programs. Students must purchase professional liability insurance.

541 Athletic Training Clinical Education III (3:2:10).

Pr. 376, 443, acceptance in the Athletic Training Education Program, or permission of instructor.

Laboratory sessions and supervised field experience to develop clinical skills in the evaluation of athletic injuries. (FA)

542 Athletic Injury Evaluation (3:3).

Pr. 376, 390, or permission of instructor.

Course focuses on recognizing and evaluating orthopedic injuries commonly sustained in the athletic environment. Additional topics include the body's pathological response to injury and methods of documentation. (FA)

544 Therapeutic Modalities (3:3).

Pr. BIO 271, BIO 277, or permission of instructor.

Course provides students with the theoretical foundation of therapeutic modalities as a component of athletic injury reconditioning programs. Theory and clinical aspects of delivery of therapeutic modalities are examined. (SP)

545 Psychology of Coaching (3:3).

Pr. PSY 121 or permission of instructor.

Overview of sport psychology principles applied to the teaching and coaching of sport activities.

546 Rehabilitation Techniques for Athletic Injuries (3:3).

Pr. BIO 271, BIO 277, or permission of instructor.

Goals for course include awareness, understanding, and application of principles and skills pertaining to rehabilitation of injuries in physically active populations. (SP)

550 Sports Clinic (1).

Designed to improve teaching and coaching techniques in various sports utilizing current game strategies.

559 Water Exercise for Therapy and Rehabilitation (3:2:2).

Pr. 259, 376, 459; or permission of instructor.

Design and implementation of aquatic therapy exercise programs for persons with injuries or disabilities. Aquatic exercise/stretching protocols will be based on understanding of anatomical structure and movement. (SP)

563 Development of Physical Education in the Western World (3:3).

Historical overview of development of physical education in Western Civilization from classical times to the present age.

564 History of American Physical Education (3:3).

Study of development of physical education in the United States with special emphasis on the evolving institutional involvement of schools and colleges.

567 Measurement and Evaluation in Physical Education (3:3).

Survey of tests and application of measurement in physical education. Elementary testing procedures.

568 Health/Fitness: Assessment and Prescription (3:3).

Pr. 375 or 575, and 376, or permission of instructor; CPR must be current throughout the course.

Scientific principles of exercise emphasizing design of safe, appropriate, individualized exercise programs for all ages; foundation for future ACSM certification as a health/fitness instructor. Emphasizes health-related physical fitness.

569 Exercise Instruction (3:3).

Pr. 375 or 575, and 568, or permission of instructor.

An instructional development course. Application of principles of content selection, effective presentation, and evaluation to practice in exercise settings for participants at various developmental levels.

570 Development and Implementation of Fitness Programs (3:3).

Pr. 568 or permission of instructor.

Preparation in planning, designing, developing, organizing, programming, implementing, directing, and evaluating fitness programs.

571 Physical Education for Individuals with Special Needs (Advanced) (3:3).

Pr. 381 or permission of instructor.

Advanced study of physical education for persons with mental and physical disabilities. Clinical experience is provided.

575 Physiology of Exercise (3:3).

Pr. 375, BIO 271, 277, or permission of instructor.

An in-depth study of the physiological basis of human physical performance with emphasis on the acute response and chronic adaptations of the body to exercise.

576 Nutrition and Physical Fitness (3:3).

Pr. BIO 277 and NFS 213 or equivalent required. ESS 375 or 575 recommended.

Metabolism during exercise, ergogenic aids, nutrients' effects on performance, and body composition alterations during training. Gender and age-specific needs and responses to exercise and dietary intake. (Same as NFS 576)

578 Needs Assessment of Persons with Disabling Conditions (3:3).

Pr. permission of instructor.

Determination of gross motor and perceptual/gross motor performance needs of persons with disabilities. Analysis of published and teacher-made instruments. Construction of new tests for physical education for persons with special needs in physical activities.

579 Exercise and Older Adults (3:3).

Pr. junior admission only by permission of instructor.

Basic principles underlying exercise/aging. The delivery of exercise information and the conduct of exercise programs for older adults.

589A Experimental Course: Aquatic Therapy Modalities (3:2:2).

Pr. 559 or permission of instructor

Topics include appropriate selection and training in a variety of aquatic therapeutic techniques including WATSU, Bad Ragaz,

Task Simulation/Work Hardening, Halliwick, and Feldenkrais. (Offered FA99)

589 Experimental Course: Evaluation of Programs for Underserved Youth (3:3).

Focus on youth development programs and evaluating the outcomes of such programs. Traditional and nontraditional strategies are provided for application to a variety of program settings and situations. (Offered SU99)

589A Experimental Course: Water Exercise for Therapy and Rehabilitation (3:3).

Pr. 259, 376, 459

Design and implementation of aquatic therapy exercise programs for persons with injuries or disabilities. Aquatic exercise/stretching protocols will be based on an understanding of anatomical structure and movement. (Offered SP99)

589B Experimental Course: Athletic Injury Evaluation (3:3).

Pr. 390.

Focus on evaluating and understanding orthopedic injuries sustained in the athletic environment. Additional topics will include the body's response to trauma. (Offered SP99)

589C Experimental Course: Therapeutic Modalities (3:3).

Pr. anatomy/physiology course.

Opportunity to examine the use of therapeutic modalities as a component of athletic injury reconditioning programs. Theory, clinical application, and legal aspects are considered. (Offered SP99)

589D Experimental Course: History of the Olympic Games (3:3).

Development of the Olympic Games movement in both the ancient world and the modern era. Consideration of cultural, philosophical, political, economic, and performance perspectives. (Offered SP99)

589E Experimental Course: Pediatric Exercise Physiology (3:3).

Pr. 375 or 575 or equivalent.

Provides a comprehensive review of current knowledge of the physiological responses to exercise in children. (Offered SP99)

594 Internship in Aquatic Leadership (3:1:8 or 6:2:16).

Pr. 375, 459, and overall GPA of 2.50.

- *Grade: Satisfactory/Unsatisfactory, S/U.*
- *Liability insurance, First Aid and CPR certifications, and medical clearance are required.*

A supervised field experience in aquatic leadership in qualified agencies.

595 Exercise Science/Fitness Internship (3:1:8 or 6:2:16).

Pr. 568; approved co-requisites 569 and 570; and/or permission of instructor.

- *Grade: Satisfactory/Unsatisfactory, S/U.*
- *Liability insurance, First Aid and CPR certifications, and medical clearance are required.*

A supervised field experience in fitness leadership in qualified agencies providing fitness programs.

Please refer to the Graduate School Bulletin for additional graduate level courses.

FRESHMAN SEMINARS PROGRAM

The College of Arts & Sciences

100 Foust Building
(336) 334-3186

<http://www.uncg.edu/aas/fms.html>

Freshman Seminars are small discussion classes that introduce students to various areas of study in the All-University Liberal Education Requirements (AULER). Each seminar focuses on a topic, issue, or problem selected by the instructor; seminar topics change from one semester to the next and are described in a booklet that is distributed to advisors at the beginning of each semester. Additional information on Freshman Seminars may be obtained from the College of Arts and Sciences, 100 Foust Building (336/334-3186).

FRESHMAN SEMINAR COURSES (FMS)

Freshman Seminars are open **ONLY** to freshmen.

Except for FMS 103 (which is equivalent to ENG 101/RCO 101, English Composition I) and FMS 111 (which is equivalent to ENG 102/RCO102, English Composition II), all seminars are offered as writing-intensive courses (see p. 45).

Students may not receive credit for more than one seminar under the same course number, even if the contents of the seminars are different.

101 Freshman Seminar in Historical Perspectives on Western Culture - I (3:3).

AULER/CLER: HP, CHP-CPM

Introduction to the historical study of western culture from ancient times through the Reformation.

102 Freshman Seminar in Historical Perspectives on Western Culture - II (3:3).

AULER/CLER: HP, CHP-CMO

Introduction to the historical study of western culture from the 17th century through modern times.

103 Freshman Seminar in Reasoning and Discourse I (3:3).

AULER/CLER: RD, CRD

- Equivalent credit to ENG 101/RCO 101; students may not receive credit for both FMS 103 and either ENG 101/RCO 101.

Instruction and practice in deliberative, informative, and reflective writing based on the study of primary texts. Emphasis on the writing/revising process and on critical reading.

104 Freshman Seminar in Natural Science (3:3).

AULER/CLER: NS, CLS or CPS

Introduction to the scientific study of the natural world. Illustrates the nature of scientific inquiry and the formulation of hypotheses.

104L Laboratory for Freshman Seminar in Natural Science (1:0:3).

AULER/CLER: NS, CPS or CLS

Coreq: concurrent registration in FMS 104.

Laboratory work to accompany FMS 104.

105 Freshman Seminar in Fine Arts (3:3).

AULER/CLER: FA, CFA

An introductory study of selected topics in the fine arts (which include painting, sculpture, cinema, dance, music, and theatre).

106 Freshman Seminar in Analytic and Evaluative Studies (3:3).

AULER/CLER: AE, CAE

An introduction to the abstract systems of thought and evaluative concepts fundamental to intellectual inquiry and values. Topics may be drawn from ethics, metaphysics, epistemology, historiography, religion, and cultural anthropology.

107 Freshman Seminar in World Literature (3:3).

AULER/CLER: WL, CWL

A study of major works in the literature of countries other than Britain and the United States.

108 Freshman Seminar in Social and Behavioral Studies (3:3).

AULER/CLER: SB, CSB

Introduction to the scientific study of individuals, societies, and human institutions with an emphasis on the methods and results of investigations in these areas.

109 Freshman Seminar in Non-Western Studies (3:3).

AULER/CLER: NW, CNW

Studies of cultural forms of expression, socio-political structures, and habits of mind that are distinctly different from Western cultural traditions.

110 Freshman Seminar in British or American Literature (3:3).

AULER/CLER: BL, CBL

A study of selected major works in the literature of Britain or the United States.

111 Freshman Seminar in Reasoning and Discourse II (3:3).

AULER/CLER: RD, CRD

Pr. ENG 101, FMS 103 or RCO 101.

- Equivalent credit to ENG 102/RCO 102; students may not receive credit for FMS 111 and either ENG 102/RCO 102.

Writing, reasoning, and rhetoric about the works of Western culture.

DEPARTMENT OF GEOGRAPHY (GEO)

College of Arts & Sciences

129 Graham Building

(336) 334-5489

<http://www.uncg.edu/geo>

FACULTY

Gordon Bennett, Professor and Head of Department

Professors Hidore, Rees; Associate Professors Debbage,

Lewis, Patton; Assistant Professors Lennartson, Stine

The Department of Geography offers a program which has three principal objectives: to promote the understanding of the locational dimensions of human behavior in their environmental context; to offer a curriculum where geographic concepts and methods are applied to understanding economic, environmental and social problems at the urban and regional scale; and to promote international understanding through area studies. Thus, the purposes of the program are to contribute an important dimension to the university student's liberal education and to provide practical training in important contemporary areas of concern as well as the background appropriate for certain vocations.

Graduating majors of the department have found careers in business and industry, in urban and regional planning agencies, in departments of federal and state governments, and in teaching. Job titles include city or regional planner, cartographer, demographer, resource analyst, land or economic developer, location analyst, and teacher. Many graduates find that an undergraduate degree in geography is an excellent foundation for advanced graduate work or professional training in planning, business or law.

Special facilities of the department include fully equipped laboratories in computer cartography, geographic information systems, remote sensing, and physical geography with a variety of other specialized locational analysis programs for both instruction and research.

Geography Major

Degree: Bachelor of Arts

Required: 122 semester hours, to include at least 36 hours at or above the 300 course level

AOS Codes:

Geography (general), U163

Urban Planning, U165

Earth Science/Environmental Studies, U167

Geography with Teacher Licensure in Social Studies, U169

The Geography Major requires four courses from a selection of fourteen and requires a minimum of 24 semester hours in geography above the 100-level. Students may elect a general geography major or they may complete additional courses for a concentration in Urban Planning or Earth Science/Environmental Studies. Students may also complete a major in Geography with Teacher Licensure in Social Studies.

College of Arts and Sciences Liberal Education Requirements (CLER) (54-55 hours)

All students must meet the All-University Liberal Education Requirements (AULER). The College of Arts and Sciences, however, has established liberal education requirements for its programs which, while including those of AULER, contain additional requirements in several categories. Therefore, students following this program should adhere to the College requirements. Please note that students who satisfy the College Liberal Education Requirements (CLER) will also satisfy the All-University Liberal Education Requirements (AULER). See pp. 50-51 for a complete description of the College requirements and pp. 44-46 for a listing of courses meeting AULER/CLER requirements.

Major Requirements

A minimum of 24 hours in geography above the 100-level. Only grades of "C-" or higher will count toward completion of the major and concentrations.

Core Courses for Geography Major and Concentrations

1. One geographic techniques course from GEO 121, 321, 322, 323
2. One earth science course: GEO 103
3. One human geography course from GEO 105, 114, 202, 301, 302, 303
4. One regional geography course from GEO 102, 104, 313, 344

Urban Planning Concentration

The inter-regional shift of people and jobs in the United States and elsewhere over the past decades coupled with the movement away from large central cities has increased the need for formal urban and regional planning. Planners are needed in the private sector as well as in state and local governments to provide the appropriate kinds of economic and community development that will ensure a high quality of life in both developed and developing countries. In a growth region like the Southeast, geographers with a planning background are in increasing demand.

In addition to the core courses in geography listed above, students choosing this concentration are required to take:

1. GEO 202, 301 and 105 or 303
2. Five courses from the following: GEO 302, 320, 321, 322, 344, 502, 522, 533.

Earth Science/Environmental Studies Concentration

A central theme of geography is human interaction with the earth's physical environment. This concentration permits students to apply the basic scientific principles of physical geography, cartography and natural resource analysis to the problem of ensuring a high quality of life through maintenance of the natural processes that support human existence. This concentration also provides training to enhance the employment opportunities of students with a strong interest in environmental assessment and resource evaluation.

In addition to the core courses in geography listed above, students choosing this concentration must take:

1. GEO 311, 311L, 314, 314L
2. Five courses selected from the following: GEO 205, 305, 312, 321, 323, 330, 521, 523.

Related Area Requirements for General Geography Major

No specific additional courses beyond the core are required. Suggested courses in other departments and schools are recommended by the department, depending on the interest of the student.

Electives

Electives sufficient to complete the 122 semester hours required for degree.

Geography As A Second Major

Required: minimum of 24 semester hours

A student may obtain a second major in geography along with any other major. The student should take 24 hours, including four core courses listed above for the Geography Major. Students considering this option should consult a faculty member in the department.

Geography Minor

Required: minimum of 18 semester hours

Any six courses (18 semester hours) constitute a minor, but the following suggested course sequences will be of interest to certain students pursuing specific majors and with certain career objectives such as planning, environmental conservation, or business:

1. General Geography Minor - 1 physical, 1 human, 1 regional, 1 techniques course; and any other two geography courses.
2. Minor emphasizing Urban Planning - any six courses from: 105, 202, 301, 302, 303, 344, 502, 522, 533.
3. Minor emphasizing Environmental Studies - any six courses from: 103, 105, 205, 303, 305, 311, 312, 314, 321, 323, 330, 521, 523.
4. Minor emphasizing Geographic Information Science and Techniques - for the student desiring to acquire geographic research, writing, and cartographic techniques, any six courses from 105, 121, 321, 322, 323, 521, 522, 523, 533.
5. Geography Minor for majors in the School of Business and Economics - for the major who wishes to acquire knowledge of industrial location, international trade, demographic change and environmental impact—any six courses from: 103, 105, 202, 301, 302, 303, 344, 522, 533.

Geography Major with Teacher Licensure in Social Studies

Students seeking teacher licensure should see Teacher Education. Licensure in social studies is available for geography majors—see p. 264. Additional hours may be required for completion of the degree.

Majors planning to teach geography/social studies in the secondary schools should plan their programs to include one of the following: GEO 102, 104, or 344 and one of the following courses: GEO 105, 114, or 202.

GEOGRAPHY COURSES (GEO)

For Undergraduates

102 The Historical Geography of the Western World (3:3).
AULER/CLER: HP, CHP-CMO

A study of the geographical factors which combine to form the major cultural regions of North America, Europe, and Australia-New Zealand.

103 Introduction to Earth Science (3:3).

AULER/CLER: NS, CPS

Survey of basic concepts and processes integrating the nature of the earth's three primary physical systems: the solid earth and continents; the ocean basins and the oceans; and the atmosphere's weather.

104 The Geography of the Nonwestern World (3:3).

AULER/CLER: NW, CNW

A study of the geographical factors which combine to form the major culture regions of Africa, Asia, and countries of the former Soviet Union.

105 Cultural Geography (3:3).

AULER/CLER: SB, CSB

Introductory project-oriented course concerned with the geographical characteristics of population, political systems, settlement patterns and livelihoods.

110 Introduction to Geography (3:3).

Changing interaction of man and his environment and the resultant human and economic patterns in various parts of the world.

111 Physical Geology (3:3).

AULER/CLER: NS, CPS

Pr. concurrent registration in GEO 111L.

Survey of tectonic and erosional processes, mountain building, rivers, glaciers, deserts, and coastal landform development.

111L Physical Geology Laboratory (1:0:3).

AULER/CLER: NS, CPS

Pr. concurrent registration in GEO 111.

Laboratory demonstrations and map interpretation exercises to accompany GEO 111, which must be taken concurrently.

114 The Geography of World Affairs (3:3).

AULER/CLER: NW, CNW

Contemporary problems and issues of and between nations of the world as they have evolved in their geographical settings.

121 Introduction to Geographic Information Science (3:3).

Introduction to the fundamental concepts of geographical information science (geographic data acquisition, representation, analysis, and interpretation). Technologies reviewed include topographic mapping, global positioning systems, aerial photography, and satellite remote sensing. (FA,SP)

202 World Production and Marketing Systems (3:3).

AULER/CLER: SB, CSB

Characteristics and location of the world's resources, theory of industrial location, world patterns of industry.

205 Environmental Change: Its Nature and Impact (3:3).

Environmental changes related to human use of land, water, soils, minerals, and natural amenities. Planning for sustained use or preservation of land based natural resources.

301 Urban Geography: Global Patterns (3:3).

AULER/CLER: SB, CSB

Urbanization processes and the development of mega-cities and urban hierarchies emphasizing the differences between cities from across the world.

302 Urban Geography: Land Use (3:3).

Internal structure of cities, including the role of transportation systems, socio-economic development, and the physical environment. Emphasis on differences within cities.

303 World Population Problems (3:3).

AULER/CLER: NW, CNW

Major world population problems, trends, and significant policy and action alternatives for the future. Impact of various geographical factors on problems and trends.

305 Environmental Hazards Assessment (3:3).

Pr. 103 or equivalent.

Nature and geographical distribution of short-lived environmental hazards including earthquakes, hurricanes, floods, volcanic eruptions, and landslides. Factors contributing to increased hazard potential. Alternative human responses to short-lived hazards.

311 Weather and Climate (3:3).

AULER/CLER: NS, CPS

Pr. 103 or equivalent, and concurrent registration in GEO 311L.

Introduction to the nature, origin, processes, and dynamics of the atmosphere. Consideration also of human modification of the atmosphere and of climatic change.

311L Climatology Laboratory (1:0:3).

AULER/CLER: NS, CPS

Pr. concurrent registration in 311.

Laboratory work to accompany 311.

312 Geomorphology of North America (3:3).

A survey of the various landscape regions of the North America. Emphasis on the relationships between the geologic, erosional, and climatic processes occurring in each region.

313 Natural Resource Regions of North America (3:1:6).

Pr. 103 or 314 and permission of instructor.

Regional natural resource use and associated human interaction with the natural environment. Instruction takes place during an extended field trip across portions of North America.

314 Physical Geography: Landscape Processes (3:3).

AULER/CLER: NS, CPS

Pr. 103 or equivalent, and concurrent registration in GEO 314.

Examination of the processes responsible for the development of the earth's varied terrain characteristics. Analysis of environmental problems involving human impact on landscape and river systems.

314L Physical Geography Laboratory (1:0:3).

AULER/CLER: NS, CPS

Pr. concurrent registration in GEO 314.

Laboratory demonstrations and map interpretation exercises to accompany GEO 314, which must be taken concurrently.

320 Tourism Planning and Development (3:3).

Geographic distribution of tourist development. Emphasis on the spatial dimension of origin-destination flows, economic geography of the travel industry, socio-economic and environmental impacts. Emphasis on tourism planning issues. (Same as RPT 320.)

321 Cartography (3:2:3).

Pr. 121

The science of cartography with an emphasis on the use of maps as descriptive and analytical tools. Laboratory work introduces computer mapping, compilation, design, and symbolization.

322 Research Methods in Geography (3:3).

Use of the scientific method, data collection, spatial analysis, and technical writing. Development of fundamental research and quantitative skills in geography.

323 Remote Sensing (3:2:3).

Pr. 121

Acquisition, analysis, and interpretation of digital and photographic imagery. Emphasis on use of satellite and aircraft imagery for classification and monitoring of the earth's physical and cultural landscape.

330 Elements of Hydrology (3:3).

Pr. 103 or 311 or 314, or permission of instructor.

Introduction to the origin, properties, occurrence, circulation of the waters of the earth, including the application of hydrologic techniques for the evaluation of regional water budgets and problems relating to the conservation of water resources.

338 Regions of Latin America (3:3).

Geographic distinctiveness of Latin American regions, with an emphasis upon the physical foundation, bases of past development, and recent transformation. Major consideration given to Mexico/Central America, Peru/Bolivia, and Brazil.

344 Geography of the United States and Canada (3:3).

AULER/CLER: SB, SB

Study of the human and physical characteristics of the United States and Canada, with emphasis on the former.

490 Special Problems in Geography (3).

Pr. permission of faculty member with whom student wishes to work and at least 3 hours of previous work in geography.

Opportunity for advanced students to undertake independent study of field research of special interest.

491 Current Topics in Population (3:3).

• May be repeated for credit when topic varies.

Multidisciplinary seminar dealing with major topics concerned with national and international issues. (Not offered every year.)

493 Honors Work (3-6).

Pr. see prerequisites under Honors Program, XXX 493 (p. 174).

• May be repeated for credit if the topic of study changes.

495 Internship in Geography (3:0:9).

Pr. written permission required before registering for the internship.

Practical experience in a professional setting related to the student's main topic of interest. Includes a research paper linking the topic to the experience. (FA,SP,SU)

For Advanced Undergraduates and Graduate Students

Freshmen and sophomores cannot register for 500 level courses without written permission from the instructor.

502 Urban Planning (3:3).

Pr. 302 or permission of instructor.

Experiences in planning and primary concepts and procedures utilized by planners in city and local government agencies for improving the quality of the urban environment.

521 Advanced Cartography (3:3).

Pr. 321 or permission of instructor.

Introduction to computer cartography and advanced photographic methods for map production. Design, production, and evaluation of computer and photographically generated maps.

522 Seminar in Population and Urban Studies (3:3).

Pr. permission of instructor.

Advanced study of population processes and urban concepts from an interdisciplinary viewpoint. Emphasis on accessing and interpreting data from the U.S. census and other sources.

523 Geographic Information Systems (3:3).

Pr. 121 or 321 and 323 or permission of instructor.

Development and application of geographic information systems. Emphasis on spatial data structures and their relationship to the analytic processes of geography and planning.

533 Industrial Development: State and Local (3:3).

Theories of industrial location; techniques to measure impact of industry on communities; policy and institutional issues related to state and local industrial development.

560 Seminar in Regional Geography (3:3).

Pr. 344 or permission of instructor.

Smaller regions within Latin America, the United States, and Europe as case studies of regionalism and the regional method in geography. (Not offered every year.)

570 Applied Physical Geography (3:1:6).

Pr. 103 or 314, or permission of instructor.

• *May be repeated as area of world visited changes.*

Applications in physical geography. Topics include field experience in hydrology, dendrochronology, geomorphology, climatology, and mapping. Extended field trip required. (SU)

*Please refer to The Graduate School Bulletin
for additional graduate level courses.*

**DEPARTMENT OF
GERMAN AND RUSSIAN
INCLUDING JAPANESE STUDIES**

College of Arts & Sciences

337-A McIver Building

(336) 334-5427

<http://www.uncg.edu/gar/index.html>

FACULTY

Andreas Lixl, Professor and Head of Department

Associate Professor Adams; Lecturers Ahern, Campitelli,

Pynes

The aim of the Department of German and Russian is to convey a deeper understanding for important foreign languages and cultures in the context of a liberal and humanistic education.

The following courses are intended both to impart useful skills and to contribute to the student's intellectual development and aesthetic experience. Language instruction courses provide the students with a basic speaking knowledge and with a reading knowledge that will enable them to inform themselves independently about the life and literature of German- and Russian-speaking countries. More advanced courses emphasize literary study and culture, which are the actual goals of the major in German.

The language laboratory provides the student with the facilities for aural and oral exercises. Cultural material such as films, records, and tapes is coordinated with classroom work. Students may also elect to live in UNCG's International House.

For all interested students a German coffee hour (Kaffeestunde) is held once a week, where students and faculty meet socially to speak German. The UNCG film program provides a German full-length film each month, and several Russian films each semester.

From time to time a UNCG Summer Study Abroad travel program in German-speaking countries is offered. Information on other summer programs abroad is available.

Students who wish to spend their junior year studying any subject at the Universities of Bamberg, Mannheim, Osnabrück, The Higher School of Commerce at Worms (UNCG partner institutions), or with other programs, must have completed intermediate German.

A major in German works in tandem with an International Business Studies major (first or second major). Students are strongly advised to familiarize themselves with this program's offerings on pp. 184-185 in this Bulletin.

Majors in UNCG's International Studies major with a concentration in Russian Studies (for requirements, see p. 186) may spend a semester or academic year at Joensuu University (Finland) and/or at Petrozavodsk University (Russia).

German Major

Degree: Bachelor of Arts

Required: 122 semester hours, to include at least 36 hours at or above the 300 course level

AOS Codes:

German, U171

German with Secondary-Subject Area Teacher
Licensure, U173

The German Major, depending on the student's interest and other abilities, may lead into various careers such as teaching, government and international trade. The specialized study of German aims to improve language skills and to convey understanding of German culture, through the study of literature, film and works of German thought.

Students seeking teacher licensure should see **Teacher Education Programs.**

College of Arts and Sciences Liberal Education Requirements (CLER) (54-55 hours)

All students must meet the All-University Liberal Education Requirements (AULER). The College of Arts and Sciences, however, has established liberal education requirements for its programs which, while including those of AULER, contain additional requirements in several categories. Therefore, students following this program should adhere to the College requirements. Please note that students who satisfy the College Liberal Education Requirements (CLER) will also satisfy the All-University Liberal Education Requirements (AULER). See pp. 50-51 for a complete description of the College requirements and pp. 44-46 for a listing of courses meeting AULER/CLER requirements.

Major Requirements

All majors must maintain a GPA of at least 2.0 in German courses for a degree in German.

Minimum of 24 semester hours in German above the 204 level, including at least:

1. Two courses from GER 301W, 302W, 307, 311, 407. (At least one course must be from 301W, 302W.)
2. Any two of the following: GER 215, 216, 305, 306, 403, 404, 405, or 406
3. At least SIX total courses at the 300 level or above
4. At least FOUR total courses involving literature or cultural studies.

NOTE: Courses in German literature or culture in English translation (215, 216, 217, 218, 221) can only be used for Major credit if an appropriate amount of reading is done in German.

Related Area Requirements

Suggested but not required: ART 305; ATY 385, 387, 587; ENG 201, 202, 339, 340; HIS 375, 376, 391, 392; RUS 201, 202, 313, 314, 315, 316; PHI 252, 330.

Electives

Electives sufficient to complete the 122 semester hours required for degree.

German Major with Secondary-Subject Area Teacher Licensure

Students seeking teacher licensure must include GER 301 and all other courses required for German majors. Additional hours are required for completion of the degree. Please see teacher licensure requirements in **Teacher Education Programs**.

German as a Second Major

Required: minimum of 24 semester hours above the 204 level

The requirements for a second major in German are the same as for the German major described above.

German Minor

Required: minimum of 15 semester hours

15 hours above German 102, including at least 6 hours at the 300-level. NOTE: Courses in German literature or culture in English translation (215, 216, 217, 218, 221) can only be used for minor credit if an appropriate amount of reading is done in German.

Accelerated Master's Program for German Majors

Interested students should see **Accelerated Master's Programs for Undergraduates** for details about the BA in German/MBA program requirements.

Russian Minor

Required: minimum of 15 semester hours

AOS Code: U160

15 hours above the 100-level of which the following six are compulsory: RUS 203, 204

GERMAN COURSES (GER)

Courses Read in English

German literature courses read in English translation are as follows:

215, 216 German Civilization. Readings in English (3:3), (3:3).

217, 218 Masterworks of German Literature Read in English (3:3), (3:3).

221 Germanic Mythology. Readings in English (3:3).

A full description of the above courses will be found in numerical order in the German courses listed below.

For Undergraduates

101, 102 Elementary German (3:3), (3:3).

Essentials of grammar, graded reading, vocabulary building. Language laboratory required.

101L Elementary German Laboratory (1:1).

Coreq. concurrent registration in 101.

Optional supplementary multi-media lab course at the elementary level for students interested in improving their command of the language. Course meets one hour a week for the whole semester.

102L Elementary German Laboratory (1:1).

Coreq. concurrent registration in 102 or permission of instructor.

Optional supplementary multi-media lab course at the elementary level for students interested in improving their command of the language. Course meets one hour a week for the whole semester.

203 Intermediate German (3:3).

CLER: CFL

Pr. 102.

Continuation of the essentials of grammar begun in 101, 102. Language laboratory required.

204W Intermediate German Topics (3:3).

CLER: CFL

Pr. 203 or equivalent.

Reading, composition and discussion, at an intermediate level, based on German texts on various topics. (Course taught as writing intensive.)

215, 216 German Civilization. Readings in English (3:3), (3:3).

AULER/CLER: 215: HP, CPM; 216: HP, CMO

Cultural, political, and social development of Germany from its origin to the present. 215 - Middle Ages (Romanesque, Gothic) through the fifteenth century. 216 - from the Reformation to the present. Attention given to the German elements in America. Use of films, slides, and records. Taught in English. Majors required to do additional reading in German.

217, 218 Masterworks of German Literature Read in English (3:3), (3:3).*AULER/CLER: WL, CWL*

Reading and discussion in English translation of some of the best works of German literature. 217 - the Middle Ages, Baroque and Classical Periods, Romanticism, Realism. 218 - Selected major works of 20th century prose fiction. Authors include Kafka, Hesse, T. Mann, Handke, M. Walser, and Süskind.

221 Germanic Mythology. Readings in English (3:3).*AULER/CLER: WL, CWL*

Course taught in translation. Myths of Northern Europe, their main personages and events as preserved in the heroic sagas and epics, the traces of these myths in later literature, in folklore and art, the history of their revival in the nineteenth century (Brothers Grimm, Richard Wagner), the variety of interpretations given to them.

301W Topics for German Conversation and Composition (3:3).

For students desiring some proficiency in spoken and written German. Conversation and composition based on various announced topics. Attendance at Kaffeestunde required unless excused by instructor. (Course taught as writing intensive.)

302W Topics for Advanced German Composition and Stylistics (3:3).

For students desiring proficiency in written German, especially geared toward students who plan to study abroad or who plan to enter graduate school. Compositions based on various announced topics. (Course taught as writing intensive.)

305, 306 Advanced Intermediate German Topics (3:3), (3:3).*Pr. 204 or equivalent.*

- *May be repeated for credit when topic varies.*

Topics will be of a cultural, historical and/or literary nature. The purpose of the course is to improve reading proficiency and introduce students to German language culture. Taught in German or English.

307 Advanced German Grammar (3:3).*Pr. two intermediate German courses or equivalent.*

Intensive study of German grammar (including features not covered in lower levels of instruction) and of the contrasting structures of German and English. Introduction to reference tools.

311 Business German (3:3).*CLER: CFL**Pr. 203 or its equivalent.*

Introduction to the special vocabulary and syntax of German as used in business contacts, correspondence and articles. Practice in reading and writing German for business purposes and travel.

403 Introduction to German Literary Studies (3:3).*Pr. 301, or equivalent and permission of instructor.*

Readings from various genres by representative authors of the Age of Goethe, Young Germany, Poetic Realism, Symbolism, Expressionism, and contemporary literature. Introduction to methodologies of literary analysis.

404 Introduction to Modern German Culture (3:3).*Pr. 204 or equivalent and permission of instructor.*

History and analysis of German popular culture in the age of modernism. Readings and discussions of works by authors such as Spengler, Benjamin, Freud, Bovenschen, Enzensberger, Habermas.

405 Advanced Topics in German Literature (3:3).*Pr. 301 or permission of instructor.*

- *May be repeated for credit when topic varies.*

Topics will be of a literary nature.

406 Advanced Topics in German Culture (3:3).*Pr. 301 or permission of instructor.*

- *May be repeated for credit when topic varies.*

Topics will be of a cultural nature.

407 Advanced Topics in German Language (3:3).*Pr. 301 or permission of instructor.*

- *May be repeated for credit when topic varies.*

Topics will be of a linguistic or pedagogical nature, and may include: History of the German language; study of major language changes from Indo-European to modern High German; readings of short texts in Old High and Middle High German literature; theories of language development. Taught in German or English.

491, 492 Tutorial (1 to 3), (1 to 3).*Pr. permission of instructor.*

- *May be repeated for credit when topic varies.*

Directed program of reading, research, and individual instruction in Germanic literatures and languages.

493 Honors Work (3-6).*Pr. see prerequisites under Honors Program, XXX 493 (p. 174).*

- *May be repeated for credit if the topic of study changes.*

589 Experimental Course: German Internet Research and Teaching Projects (3:3).*Pr. 301 or permission of instructor.*

Online research and teaching projects focusing on German cultural and historical issues, interdisciplinary inquiries and current affairs occupy the center of this multimedia course. Internet projects can be carried out in German and/or English. (Offered Fall 1999)

RUSSIAN COURSES (RUS)

Courses in English Translation

Russian Literature in English translation courses are as follows:

201, 202 Russian Literature in Translation (3:3), (3:3).**313 Tolstoy in Translation (3:3).****314 Dostoevsky in Translation (3:3).****315 Soviet-Russian Literature in Translation (3:3).****316 Modern Polish Literature in Translation (3:3).****511 The Russian Novel in Translation (3:3).**

A full description of these courses will be found in numerical order in the Russian courses listed below.

For Undergraduates**101 Elementary Russian I (3:3).**

Basic principles of grammar; graded reading of selected texts; some conversation; language laboratory facilities.

101L Elementary Russian Lab (1:0:1)

- *Grade: Pass/Not Pass (P/NP)*

Optional supplementary multi-media lab course at the elementary level for students interested in improving their command of the language. Course meets one hour a week for the whole semester.

102 Elementary Russian II (3:3).

Basic principles of grammar; graded reading of selected texts; some conversation; language laboratory facilities.

102L Elementary Russian Lab (1:0:1)

• *Grade: Pass/Not Pass (P/NP)*

Optional supplementary multi-media lab course at the elementary level for students interested in improving their command of the language. Course meets one hour a week for the whole semester.

201, 202 Russian Literature in Translation (3:3), (3:3).

AULER/CLER: WL, CWL

Survey of Russian prose beginning with early Russian Literature and focusing on nineteenth-century Russian prose up to 1917. Works from the following writers are read: Pushkin, Gogol, Lermontov, Goncharov, Turgenev, Leskov, Garshin, Kuprin, Chekhov, Bunin, Belyj, Sologub. No knowledge of Russian required. Baer.

203, 204 Intermediate Russian (3:3), (3:3).

CLER: CFL

Review of grammar, practice in conversation, selected readings from nineteenth- and twentieth-century literature.

305, 306 Advanced Grammar, Conversation and Composition (3:3), (3:3).

Intensive reading of unedited Russian texts plus conversation and composition based on the reading. Baer.

313 Tolstoy in Translation (3:3).

AULER/CLER: WL, CWL

Intensive study of his artistic writing between 1852-1910. Tolstoy's moral views are considered as part of the course. Baer.

314 Dostoevsky in Translation (3:3).

Intensive study of his artistic writing between 1846-1880. His political and religious views are considered as an integral part of the material of the course. Baer.

315 Twentieth-Century Russian Literature in Translation (3:3).

AULER/CLER: WL, CWL

Intensive study of the artistic writing in Russia from 1917 to the present. Readings cover poetry and prose of Sholokhov, Ilf and Petrov, Pasternak, Evtushenko, Solzhenitsyn, and others. Baer.

316 Modern Polish Literature in Translation (3:3).

AULER/CLER: WL, CWL

Intensive study of the artistic writing in Poland from 1918 to present. Readings cover poetry and prose of Zeromski, Wittlin, Gombrowicz, Witkiewicz, Schulz, Iwaszkiewicz, Rozewicz, Tuwim, Andrzejewski, Milosz, and Herbert. Baer.

491, 492 Tutorial (1 to 3), (1 to 3).

Directed program of reading, research, and individual instruction in Russian and Polish language and literature.

493 Honors Work (3-6).

Pr. see prerequisites under Honors Program, XXX 493 (p. 174).

• *May be repeated for credit if the topic of study changes.*

For Advanced Undergraduates and Graduate Students

511 The Russian Novel in Translation (3:3).

Survey of the Russian novel from the nineteenth (Pushkin, Gogol, Turgenev, Goncharov, Dostoevsky, Tolstoy), to the twentieth cen-

tury (Belyj, Sologub, Pasternak, and Solzhenitsyn). Analysis of artistic structure and ideas within the context of Russian literary history, philosophy, and religious thought. Baer.

JAPANESE COURSES (JNS)

For Undergraduates

101, 102 Elementary Japanese (4:4), (4:4).

Introduction to communicative Japanese and its writing systems: Hiragana, Katakana, Kanji. Students study fundamental words, phrases and expressions, and are introduced to basic grammar.

203, 204 Intermediate Japanese (3:3), (3:3).

CLER: CFL

Pr. JNS 101, 102.

Review of elementary grammar, and more advanced concepts of grammar (verb conjugations and verb tenses). Vocabulary building. Further acquisition of Chinese characters (Kanji). Reading of simple texts from Japanese literature.

GERONTOLOGY

Post-Baccalaureate Certificate Program

The Graduate School

Program Location: 254 HHP Building
(336) 334-5573

<http://www.uncg.edu/gro>

COMMITTEE MEMBERS

Kathleen Williams, Director, Department of Exercise and Sport Science

Rebecca Adams, Department of Sociology

Virginia Hinton, Department of Communication Sciences and Disorders

Eileen Jackson, Office of the Provost

Laurie Kennedy-Malone, School of Nursing

Jane Myers, Department of Counseling and Educational Development

Mariana Newton, Department of Communication Sciences and Disorders

A Post-Baccalaureate Certificate in gerontology is offered through The Graduate School. Undergraduate students at UNCG who plan to undertake graduate study at UNCG, and who need no more than 12 semester hours of work to fulfill all requirements for the bachelor's degree, may enroll in The Graduate School. See "Dual Registration" in *The Graduate School Bulletin*.

GERONTOLOGY COURSES (GRO)

For Advanced Undergraduates and Graduate Students

501 Seminar: Critical Issues of the Aged (3:3).

Intensive review and analysis of the literature and research on issues and unresolved problems of aging.

Please refer to The Graduate School Bulletin for additional graduate level courses.

GROGAN COLLEGE

Office: 113 Grogan Hall
(336) 334-5898

Eileen M. Jackson, Director, Department of Public Health Education

Faculty Fellows

Georgieann Bogdan, Department of Anthropology

Greg Carroll, School of Music

Elizabeth Chiseri-Strater, Department of English

Michael Frierson, Department of Broadcasting/Cinema and Theater

John Gamble, Department of Dance

Doryl Jensen, Department of History

Cindi Khanlarian, Department of Accounting

Toni Knight, School of Education

Thomas Lambeth, Department of Housing and Interior Design

Barbara Levin, Department of Curriculum and Instruction

Dennis Leyden, Department of Economics

Karen "Pea" Poole, Department of Exercise and Sport Science

Jenny Sandoval, School of Nursing

John Sopper, Department of Religious Studies

Ione Grogan College is one of three residential colleges at the University of North Carolina at Greensboro. Grogan College and Grogan Residence Hall are named after Ione Grogan, an alumna of UNCG who returned to the University to teach mathematics and serve as a dormitory counselor. Grogan College, which was established in 1997, is limited to freshmen; it serves 300 students each year.

Grogan College is designed to enhance students' academic success and satisfaction with their college experience by providing a supportive community of students and faculty with common interests. Grogan College is divided into approximately fifteen Learning Communities (LCs), each focused on a specific theme and headed by a Faculty Fellow. Some of the LC's (for example, Nursing, Music, Interior Design) are designed for students who have already selected a major; others (for example, International Focus, Health and Fitness, Women Power) are for students from any major who share an interest in the topic. The approximately 22 students in each LC take several courses together in the fall and spring semesters of their freshman year. The Faculty Fellow teaches one of the courses, serves as a mentor to students, and meets with them for extracurricular activities. The Director works with all Faculty Fellows and students to provide program-wide activities and opportunities for leadership and service.

Grogan College is a University-wide program. Faculty Fellows represent the College of Arts and Sciences and all six professional Schools. The Division of Student Affairs is a joint sponsor of the program, and Residence Life staff make an important contribution to the residence hall community. Enrollment Services provides scheduling and course registration support.

Grogan Residence Hall is an eight story high rise with air conditioning and a co-ed residency. Internet and email access is available in each room by a personal modem. A computer room, classroom/study area is located on the first floor, and study rooms are available on each floor. A kitchen and dining area on the ground floor opens to a covered patio and offers space for parties and picnics to Grogan College students.

DEPARTMENT OF HISTORY (HIS)

The College of Arts & Sciences

219 Mclver Building

(336) 334-5992

<http://www.uncg.edu/his>

FACULTY

William A. Link, Professor and Head of Department

Professors Calhoon, Caneva, MacKenzie, Melton,

Schleunes, Schweningen; Associate Professors Bilinkoff,

Cassell, Enstad, Floyd, Kriger, Mazgaj, Ruzicka; Assistant

Professors Barton, Hunter; Lecturers Anthony, Sharp,

Stephens, Underwood

The Department of History offers a program which has four principal objectives: 1) to provide a general knowledge of the history of the United States, Europe, and the wider world (as we have defined our fields of concentration; 2) to teach students to think and read critically and thereby to develop the ability to analyze historical documents and to appreciate the nature of historical interpretations; 3) to improve students' ability to communicate both orally and in writing; and, 4) to foster the ability to conduct historical research. The Department offers a broad spectrum of courses in U.S., European, and wider world history, in the ancient, medieval, and modern periods, in social, cultural, political, economic, intellectual, military, and diplomatic history, the history of science, and in a variety of special topics including gender, sexuality, witchcraft, and terrorism.

The History Major prepares students for career opportunities in a wide range of employment, where liberally educated minds can be turned to fruitful account. It offers an excellent general background for later, more specialized studies in fields such as law and journalism. A number of history majors go on to work in public service at the local, state, and federal levels or find employment in those areas of the private sector where a premium is put on a sound general education. Finally, many history majors employ their skills more directly: in the teaching profession (from the primary through graduate school levels), in museums and archives, or in the expanding field of historical preservation work.

The department offers programs leading to the Bachelor of Arts degree in history, the Master of Arts in history, and the degree of Master of Education with a concentration in history or social studies.

All 200-level courses are open to freshmen; all 300-level courses are open to sophomores; 400- and 500-level courses are open to juniors and seniors.

History Major

Degree: Bachelor of Arts

Required: 122 semester hours, to include at least 36 hours at or above the 300 course level

AOS Codes:

History (general), U175

Public History, U176

History with Teacher Licensure in Social Studies, U177

Requirements

College of Arts and Sciences Liberal Education Requirements (CLER) (54-55 hours)

All students must meet the All-University Liberal Education Requirements (AULER). The College of Arts and Sciences, however, has established liberal education requirements for its programs which, while including those of AULER, contain additional requirements in several categories. Therefore, students following this program should adhere to the College requirements. Please note that students who satisfy the College Liberal Education Requirements (CLER) will also satisfy the All-University Liberal Education Requirements (AULER). See pp. 50-51 for a complete description of the College requirements and pp. 44-46 for a listing of courses meeting AULER/CLER requirements.

Major Requirements

Minimum 30 semester hours above the 100-level, where History is the primary major.

All majors must maintain a grade point average of at least 2.0 in history courses to qualify for a degree in history.

The department divides its undergraduate offerings into three fields (see courses listed below): Western Europe, United States, and the Wider World. For the primary major, the minimum of 30 semester hours must include

1. 12 semester hours at the 200-level with no more than 6 hours in the Western European field
2. 12 semester hours at the 300-level
3. 6 semester hours at the 500-level, which must include HIS 511a, b, or c (Seminar in Historical Research and Writing).

To ensure that each major has breadth in his or her program, of the 30 semester hour minimum a student must take at least 6 hours from each of the three fields (Western Europe, United States, Wider World).

Field I: Europe

220, 221, 222, 223, 251, 252, 309, 310, 311, 315, 349, 351, 353, 354, 355, 357, 358, 360, 363, 364, 365, 366, 368, 369, 371, 373, 374, 375, 376, 380, 391, 392, 393, 397, 398, 510, 511b, 541, 542, 544, 560, 562, 563, 564, 567, 571, 574.

Field II: United States

211, 212, 301, 302, 328, 329, 330, 335, 336, 337, 338, 339, 340, 343, 344, 347, 359, 502, 505, 511a, 512, 515, 517, 518, 520, 522, 524, 526, 530, 545a, b, 546, 549, 551.

Field III: Wider World

203, 204, 214, 215, 216, 217, 218, 239, 240, 303, 304, 306, 307, 308, 320, 321, 361, 370, 377, 378, 379, 381, 383, 384, 385, 386, 389, 508, 511c, 538, 540, 575, 577, 581, 587, 588.

Other

Individual study courses for the most part; will vary according to subject taught each time: 305, 390, 401, 402, 493

Public History Concentration

Historians work in a variety of settings including museums, historic sites, national parks, archives, and historical societies. This concentration is designed to introduce students to the wide range of professional opportunities in history beyond traditional teaching and research. Students will receive training in the methods and materials public historians employ to interpret history for a popular audience. The concentration offers practical experience in professional settings. Courses in the concentration may also count toward completion of the major.

Required Courses (6 hrs)

HIS 390 and 512

Electives (6 hrs)

Choose two of the following: HIS 306, 327, 347, 392, 511a, b, or c, ATY 378

Related Area Requirements

Because history is closely related to many other disciplines, we strongly recommend that history majors consult their advisors about using their liberal education requirements and electives to build a coherent series of cognate courses. Students interested in the various national histories may wish to pursue language and literature courses in the same area; students interested in social and institutional history may wish to pursue courses in the social sciences such as anthropology, sociology, political science, and economics; students interested in cultural and intellectual history will profit by work in philosophy, religious studies, and art and music history.

Electives

Electives sufficient to complete the 122 semester hours required for degree.

History Major with Teacher Licensure in Social Studies

Students seeking teacher licensure should see **Teacher Education**. Licensure in social studies is available for history majors — see p. 264. Additional hours are required for completion of the degree. Please see teacher licensure requirements in Teacher Education Programs.

History As A Second Major

Required: minimum of 24 semester hours

A student may obtain a second major in history along with any other major. A minimum of 24 hours is required. For the second major, a student must take at least 6 hours from each of the three fields described under the major. Furthermore, at least 6 hours of the 24-semester hours minimum must be taken at the 500-level.

History Minor

Required: minimum of 15 semester hours

The History Minor complements majors in a variety of fields, including English, the languages, and the other social sciences. Requirements are flexible to permit students to select

courses with the help of their major departments, which will develop and extend their individual interests as expressed in their majors. The minor shall comprise 15-21 semester hours in history; it may include two courses at the 100-level. If six hours of Western Civilization are taken with a team or panel which includes a member of the History Department, three hours may be counted toward the History Minor. Students should register for the History Minor in the History Department Office, 219 McIver Building.

HISTORY COURSES (HIS)

For Undergraduates

203 History of Africa to 1870 (3:3).

AULER/CLER: NW, CNW

Early African empires, the spread of Islam, European exploration, the Atlantic slave trade and its effects, slavery in Africa, white settlement in South Africa.

204 History of Africa since 1870 (3:3).

AULER/CLER: NW, CNW

Colonial partition, missionaries, wars of resistance, styles of colonial rule, development and underdevelopment, independence movements and de-colonization, neo-colonialism, capitalism and socialism, civil wars, apartheid in South Africa.

211, 212 The United States: A General Survey (3:3), (3:3).

AULER/CLER: HP, CHP-CMO

First semester: to 1865. Second semester: since 1865.

214 Foreign Affairs in World History (3;3).

An intercultural study of the development of foreign affairs from the rise of civilization to the contemporary period.

215 The Civilizations of Asia (3:3).

AULER/CLER: NW, CNW

History, institutions, and culture of India, China, and Japan, from earliest times to about 1700. Limited reference to Southeast Asia, Central Asia, and Korea.

216 The Civilizations of Asia (3:3).

AULER/CLER: NW, CNW

Impact of West on Asia and Asia's response; development of nationalism and Communism. Focus is on India, China, and Japan in nineteenth and twentieth centuries.

217, 218 The World in the Twentieth Century (3:3), (3:3).

Major developments which shaped contemporary world, with emphasis on two world wars, Russian and Chinese revolutions, emergence of a third world of new nations, and impact of modernization and mass culture. First semester: 1900 to 1939. Second semester: since 1939.

220 The Ancient World (3:3).

AULER/CLER: HP, CHP-CPM

Early civilizations: Near Eastern, Egyptian, Greek, and Roman to Reign of Constantine. (Same as CCI 220)

221 Medieval Legacy (3:3).

AULER/CLER: HP, CHP-CPM

Survey of Western European history from the end of the Roman Empire to the fifteenth century exploring such varied aspects of the medieval experience as pilgrimage, crusade, peasant life, the emergence of national states, and the rise of the university.

222 Europe 1400-1789 (3:3).

AULER/CLER: HP, CHP-CPM

Survey of major socio-economic, political, and cultural trends in Europe from the Renaissance to the French Revolution.

223 Modern Europe (3:3).

AULER/CLER: HP, CHP-CMO

Survey of major socio-economic, political, and cultural trends in Europe from the French Revolution to the present.

239 Latin America: Colonial Period (3:3).

AULER/CLER: NW, CNW

Introduction to the early history of Latin America. Emphasis on the clash of cultures, Indian-Spanish relations, and the structure and mechanisms of empire.

240 Latin America: National Period (3:3).

Introduction to the political and economic history of Latin America since independence. Survey covers political dynamics, social transformations, and the evolution of export economics. [NW, CNW].

251, 252 The History of Western Science: A Survey (3:3), (3:3).

AULER/CLER: HIS 251: HP, CHP-CPM ; HIS 252: HP, CHP-CMO

Introduction to major developments in the history of Western science. First semester: from antiquity to the Scientific Revolution. Second semester: from 18th to 20th century.

301 Race and Slavery (3:3).

AULER/CLER: HP, CHP-CMO

Examination of the black experience from ancient to modern times, including pre-colonial Africa, the Atlantic slave trade, slavery in the Americas with special emphasis on the United States before 1865.

302 Race and Segregation (3:3).

AULER/CLER: HP, CHP-CMO

Race and segregation in the United States since the Civil War, including the origins of Jim Crow laws, civil rights movement, black urbanization, the Harlem Renaissance, black nationalism, and the black experience in America.

303 South Africa and Its Neighbors (3:3).

Early African societies and states, slave trade and slavery, European settlement and expansion, mineral revolution, colonialism and independence in Zimbabwe, Angola, Mozambique, Namibia; apartheid and African nationalism in South Africa.

304 Women in African History (3:3).

The contributions of African women to society, politics, and economic growth from the pre-colonial era to the present; how Islam, slavery, colonialism, and modern developments have affected African women.

305 Special Topics (3:3).

• *May be repeated for credit when topic varies.*

Special Topics in history not otherwise covered at the undergraduate level.

306 Islam and Popular Culture in Africa (3:3).

• *Not open to freshmen.*

Examines opportunities, challenges, and threats presented by Islam, and varying ways individual Africans and their communities have responded to it since the 7th century.

307, 308 The World in Our Time (3:3), (3:3).

World developments since 1945. First semester: through 1960. Second semester: since 1960.

309 Unity and Unrest in Medieval Towns (3:3).

Examines the ways in which the towns of Medieval Europe constructed social unity and the ways in which that unity was threatened by cultural change and social unrest. (Occ)

310 Daughters of Eve: Women in the Middle Ages (3:3).

Examines the political, social, religious, and cultural experiences of women during the European Middle Ages. Consideration given to gender roles, family structure, and writings by and about women. (Alt years)

311 Darwin and the Theory of Evolution (3:3).

AULER/CLER: AE, CAE

Study of the background, genesis, and reception of Darwin's theory in its scientific and social context as the basis for an examination of the nature and scope of scientific explanations.

315 Witchcraft and Magic in European History (3:3).

Examination of witchcraft beliefs and persecution as a way of studying the social history of Europe before industrialization. Emphasizes the "Witch Craze" of the sixteenth and seventeenth centuries.

320 Central American History (3:3).

The political structure and economies of the Central American republics from 1821 to 1979. Emphasis on political competition under the strain of forced expansion and the dynamics of agrarian relations.

321 Latin America and the United States (3:3).

A history of inter-American relations from the Monroe Doctrine to the Caribbean Basin Initiative. An examination of traditional interpretations and contemporary arguments and the Latin American context and perspective.

322 Experimental Course: History of Modern Mexico (3:3).

A study of the history of Mexico from 1821 to the 1997 elections with particular emphasis on politics, economic diversification, and the growing disparity between the north and south. (Offered SP99)

327 American Cultural History (3:3).

AULER/CLER: HP, CHP-CMO

• *Not open to freshmen.*

Using paintings, houses, literature, radio, television and other materials, this course explores the creation and development of American culture from early settlement through the twentieth century.

328 Women in American History, Part I (3:3).

A history of women in the U.S. from colonial times through the Civil War. Topics include roles, status, image, family, work, and racial and class differences in experience.

329 Women in American History, Part II (3:3).

A history of women in the U.S. since the Civil War. Topics, include roles, status, image, family, work, and racial and class differences in experience.

330 The Family in American History (3:3).

Relating the family to other major elements of American society and culture - households and communities, the market economy, the democratic ethos, and urbanization. Introduction of students to genealogical, oral, and traditional historical research into the history of particular families, including their own.

335 The American Colonial Period, 1607-1763 (3:3).

AULER/CLER: HP, CHP-CMO

Selected topics pertaining to development of colonies to eve of American Revolution.

336 The Age of the Democratic Revolution, 1764-1789 (3:3).

AULER/CLER: HP, CHP-CMO

The politics, social structure, warfare, and ideology of the American Revolution set against the background of early modern European thought and modern American constitutional development.

337 The Age of Jefferson and Jackson, 1789-1848 (3:3).

A study of American History, 1789-1848, including examination of political events and politicians, economic and social trends and developments, and growth of sectionalism.

338 Civil War, Reconstruction, and Reunion, 1848-1896 (3:3).

American history from the end of the Mexican War to the Bryan campaign, centering on the slavery controversy, Civil War and Reconstruction, industrialization, urbanization, and agrarian problems.

339 War, Society, and Reform: America, 1896-1945 (3:3).

Examines the impact during the first half of the twentieth century of two world wars, reform, industrialization, the changing status of women and minorities, and the emergence of mass culture.

340 The United States since World War II (3:3).

Recent American society, focusing on such critical issues as McCarthyism, rise of radical right, civil rights struggle, new feminism, and student radicalism.

343 The Old South (3:3).

Economy, society, and polity of the South from colonial times to the Civil War. The institution of slavery. Emphasis on period 1820-1860.

344 The New South (3:3).

Southern history from Reconstruction to the present. Emphasis on race, politics, agriculture, and industry.

347 History of North Carolina (3:3).

History of North Carolina from its colonial origins to the twentieth century, including the evolution of its political system, economy, social structure, and culture.

349 The World at War, 1914-1945 (3:3).

Study of the two world wars of this century. Emphasis upon socio/political systems responsible for the wars; military systems which fought them; and impact of the wars on the world.

351 History of Greece, 2000 B.C.-31 B.C. (3:3).

Mycenaean society, Greek "dark ages," colonization and tyranny, Athens and Sparta, flowering in the fifth and fourth centuries, conquests of Alexander, Hellenistic empires, and the diffusion of Greek civilization. (Same as CCI 351)

353 Athens in the Fifth Century B.C. (3:3).

Study of the social and political history of Athens in the fifth century B.C. Pr. 209 or 351 or permission of instructor. Ruzicka. (Same as CCI 353)

354 The Roman Republic, 754 B.C.-44 B.C. (3:3).

Study of the social and political forces that led to Rome's conquest of the Mediterranean World - and of the transformation which world conquest wrought on Rome itself. Topics covered include: the Roman Constitution and politics, the Roman conquest of Italy

and then of the whole Mediterranean, and the decline of the Republic. (Same as CCI 354)

355 The Roman Empire, 44 B.C.-337 A.D. (3:3).

Survey of politics and society at Rome under the Empire, when Rome dominated Western Civilization. Topics covered include: Augustus and the rise of one-man rule at Rome, the long "Roman Peace" and the civilizing of Europe under the Emperors, the rise of Christianity, and the transformed Empire of Constantine the Great. (Same as CCI 355)

357 Renaissance and Reformation in Europe (3:3).

AULER/CLER: HP, CHP-CPM

History of the period 1350-1600 in which profound social, intellectual, and religious change transformed European society. Examination in depth of great writers and thinkers of the period, such as Petrarch, Machiavelli, Luther, Calvin, and Loyola, as well as the political and socio-economic context in which they flourished.

358 Medieval Universities (3:3).

Background, origin, and contributions of the medieval schools and universities to western intellectual history from 1110-1400.

359 Sexuality in Historical Perspective (3:3).

Survey of the history of sexuality since the 17th century, with emphasis on America. Topics include agrarian sexual patterns, the impact of industrialization, Victorianism, birth control, the effects of Freud, and the 20th century "sexual revolution."

360 The Structure of Scientific Change: Topics in the History of Science (3:3).

AULER/CLER: AE, CAE

In-depth examination of selected topics to elucidate the nature of scientific change. Representative topics: Thomas Kuhn's image of science; the Chemical Revolution; evolution; relativity.

361 The Ottoman Empire and Republic of Turkey (3:3).

AULER/CLER: NW, CNW

Study of the rise, fall, and rebirth of Turkish power in the eastern Mediterranean from the thirteenth century to the present.

363 European Economic History (3:3).

Pr. ECO 201.

Study of the evolution of European economies from early modern times to the twentieth century. Emphasis on sources of growth: trade, migration, industry, technical change, labor, and capital. (Same as ECO 363)

364 The French Revolutionary Era (3:3).

France in the age of the French Revolution, including the old regime, Enlightenment, narrative and interpretive treatment of the Revolution.

365 Modern France (3:3).

Social, political, and cultural forces that shaped France through the Third Republic, World Wars, rise of communism and fascism, Occupation and Resistance, postwar Fourth and Fifth Republics.

366 The Origins of Modern Political Thought (3:3).

AULER/CLER: AE, CAE

The development of the major Western political traditions (republicanism, liberalism, conservatism) from the Renaissance to the American and French Revolutions with emphasis on the historical context.

368 Medieval Thought and Learning from 300 to 1500 (3:3).

AULER/CLER: HP, CHP-CPM

A survey of the formation of a medieval intellectual tradition and its institutional expression in the Latin West from late Roman times to the sixteenth century.

369 History of Spain (3:3).

AULER/CLER: HP, CHP-CPM

Exploration of major themes in Spanish history, including the concept of crusade, the experience of empire, and struggle for religious, ethnic, and political unity. Focuses on Spain during its "Golden Age" (1500-1700).

370 Revolutions in 20th Century Latin America (3:3).

Comparative history of revolution in twentieth-century Bolivia, Cuba, Guatemala, Mexico, and Nicaragua.

371 Europe since 1920 (3:3).

Domestic developments, internal policies, and international relations of major countries of Europe, from Treaty of Versailles to present, with special attention to origins of World War II.

373 English History to 1660 (3:3).

AULER/CLER: HP, CHP-CPM

Origins and evolution of English culture and English constitution.

374 English History since 1660 (3:3).

AULER/CLER: HP, CHP-CMO

Continuation of 373. May be taken separately.

375 Germany in the Nineteenth Century, 1800-1914 (3:3).

Examination of German social and political structures and their functioning between 1800 and outbreak of World War I. Attendant emphasis placed upon cultural and intellectual issues which illuminate German (and European) culture of the nineteenth century.

376 German History, 1914-1945 (3:3).

German social and political structures and their functioning during World War I, Weimar Republic, and Third Reich with attendant emphasis on cultural and intellectual themes.

377 Russian History to 1900 (3:3).

AULER/CLER: NW, CNW

Introduction to old Russia of Kiev and Muscovy, followed by a more intensive survey of eighteenth and nineteenth centuries.

378 Russian History since 1900 (3:3).

End of Tsarist Empire, Revolution of 1917 and its aftermath, Soviet Union under Stalin, and recent developments.

379 Russia in World Politics Since 1815 (3:3).

Major problems in Russian and Soviet foreign relations since Crimean War.

380 Terrorism, Nationalism and Revolution in Modern Europe (3:3).

Development of terrorism, secret societies and revolutionary movements related to nationalism in Europe, from 1789 to the 1950s. Special emphasis on Russia and Serbia.

381 The Near and Middle East (3:3).

AULER/CLER: NW, CNW

Emphasizes developments since World War I.

383 Chinese History to 1800 (3:3).

AULER/CLER: NW, CNW

Early Chinese Civilization: Imperial Period; first dynasties; Early Modern China.

384 The Modern Transformation of China: 1800 to Present Day (3:3).

AULER/CLER: NW, CNW

Coming of Europeans; decline of imperial institutions to 1870; Western impact and Chinese reforms, 1870-1945; contemporary China.

385 Japanese History to 1867, Izanagi and Izanami to Emperor Meiji (3:3).

AULER/CLER: NW, CNW

Creation myths - archaeological record, warrior aristocracy under Chinese veneer, Japanese feudalism: Shoguns, daimyo samurai, servants of Christ, diplomats, seclusion, and civil war.

386 Creating Modern Japan, 1867 to the Present (3:3).

AULER/CLER: NW, CNW

Meiji Restoration and the West, Radical Nationalism, Parliamentary government, World War II from Manchurian Incident through MacArthur. Present day Japan.

389 History of Politics and Society in West Africa (3:3).

AULER/CLER: NW, CNW

Civilizations and empires before 1500; the Atlantic slave trade and its effects; stateless societies; kingdoms, politics, and society, 1500-1900; Islam and Christianity; European colonialism; African resistance; independence movements.

390 History Internship (3).

Pr. minimum of twelve (12) credit hours with a 3.0 GPA in history and permission of Director of Undergraduate Studies.

- *May be repeated for credit.*

Field learning experience in public or applied history. Academic supervision provided by job supervisor. Assigned reading and written reports.

391 The Holy Roman Empire (3:3).

The Holy Roman Empire, later known as Germany, from its origin to its destruction by Napoleon. Focus on Christianization of Germany, medieval monarchy, Reformation, Thirty Years War, rise of Prussia.

392 The Holocaust; History and Meaning (3:3).

This course examines the history of the Nazi Holocaust during World War II and explores a variety of meanings—intellectual and artistic—that have been imposed upon it.

393 Medieval Church and State (3:3).

Course examines origins, elaboration, and impact of political thought in the West as it arose out of the ongoing transformation of the medieval church and state from circa 300-1500.

397 Modern European Thought (3:3).

AULER/CLER: HP, CHP-CMO

Intellectual and cultural history from the Enlightenment through Modernism. Emphasizes origins and maturation of Western ideological traditions with extended treatment of selected figures and themes (e.g., Marx and Nietzsche).

398 Contemporary European Thought (3:3).

Intellectual and cultural history from Modernism to the present. Emphasizes relation between culture and politics with extended treatment of selected figures and themes (e.g., Camus and Sartre).

401, 402 Individual Study (1 to 3), (1 to 3).

Directed program of reading or research. Available to qualified students upon the recommendation of an instructor and approval of department head.

493 Honors Work (3-6).

Pr. see prerequisites under Honors Program, XXX 493 (p. 174).

- *May be repeated for credit if the topic of study changes.*

For Advanced Undergraduates and Graduate Students

Prerequisite for ALL 500-level courses: either the completion of six hours of 300-level History courses or the permission of the instructor.

502 African American History: Selected Topics (3).

- *May be repeated once for credit.*

Examination of selected topics in black history including African beginnings, slavery, racial attitudes, and civil rights.

505 Introduction to Archival Management (3:3).

Pr. consent of instructor.

Principles of archival management, featuring both classroom instruction in archival theory and practical experience in manuscript repositories and public and private archives. (Same as LIS 505)

508 Latin America: Selected Topics (3:3).

Pr. one course in Latin American history or consent of instructor.

- *May be repeated once for credit when topic varies.*

A study of select political and economic developments from a historical perspective. Topics include an examination of Hispanic democracy, the evolution of the military, and land tenure. Seminar format.

510 Historiography (3:3).

History of historical writing from Old Testament times to 19th century, with some attention to the philosophy of history and the development of the historical profession. Readings in major historians from Herodotus to Ranke.

511a,b,c Seminar in Historical Research and Writing (3:3), (3:3), (3:3).

Pr. permission of instructor.

- *Required of history majors.*

- *May be repeated once for credit when topic varies.*

Locating and using historical source materials, written and oral, published and unpublished. 511a: American; 511b: European; and 511c: Wider World.

512 Public History (3:3).

A history of America's past through museums (indoor and outdoor); collections and their interpretation; exhibitions and park and wilderness areas.

515 American Diplomatic History: The Twentieth Century (3:3).

Emphasis on most important crises and making of basic policy decisions from Spanish American war to present.

517 American Economic History: Colonial Times to 1865 (3:3).

Pr. ECO 201 or consent of instructor.

Evolution of the American economy through the Civil War. Emphasis on sources of economic growth and economic welfare. (Same as ECO 517)

518 American Economic History: 1865 to Present (3:3).

Pr. ECO 201 or consent of instructor.

Evolution of the American economy from the Civil War to the present. Emphasis on economic performance through time mea-

sured against the goals of full employment, price stability, and rapid growth. (Same as ECO 518)

520 Southern History: Selected Topics (3:3).

- *May be repeated once for credit when topic varies.*

Selected topics in the history of the American South from the colonial origins to our time. Examples include politics, education, economic development, reform, race, and gender.

522 Early American History: Selected Topics (3:3).

- *May be repeated once for credit when topic varies.*

Varying topics in early American history including settlement, economic development, Puritanism, the Great Awakening, slavery, ethnicity, and pre-Revolutionary politics.

524 Twentieth Century U.S. History: Selected Topics (3:3).

- *May be repeated once for credit when topic varies.*

Varying topics in twentieth century U.S. history including Progressive Era, World War I, the 1920s, the Great Depression and New Deal, World War II, McCarthyism, Civil Rights Movement, Vietnam War, the 1960s.

526 The Civil War and Reconstruction: Selected Topics (3:3).

- *May be repeated once for credit when topic varies.*

Causes of the Civil War. Military events and developments on the home front in wartime, North and South. Reconstruction policy in Washington and its implementation in the South.

530 History of Sexuality: Selected Topics (3:3).

- Pr. for undergraduates, HIS 359 or the permission of the instructor.*

- *May be repeated once for credit when topic varies.*

Intensive exploration of critical themes in the history of sexuality, including such issues as fertility control, sexual identity, and sexual politics.

538 South America (3:3).

- Pr. one course in Latin American history or consent of instructor.*

A comparative study of the political and economic history of select countries. Emphasis on the variety of the Latin American experience; similarities and differences among the republics. Concentration on late nineteenth century to 1974. Seminar format.

540 Middle America (3:3).

- Pr. one course in Latin American history or consent of instructor.*

An investigation into the history of Mexico and Central America. Emphasis on the political and economic developments in Mexico, 1876-1976, with special attention to the Revolution, and on the late nineteenth century to 1979 in Central America. Seminar format.

541 Ancient World: Selected Topics (3:3).

- *May be repeated once for credit when topic varies.*

Varying topics in ancient Near Eastern, Greek, and Roman history, including politics and public rituals, patterns of social organization, ancient slavery, cross-cultural interactions. (Same as CCI 541)

542 Middle Ages: Selected Topics (3:3).

- *May be repeated once for credit when topic varies.*

Varying topics in medieval culture and society chosen from the broad categories of political, social, economic, intellectual, or religious history.

543 Historic Preservation: Principles and Practice (3:3).

- Pr. HID 221, 222, or permission of instructor.*

Study of change in historic preservation theory and practice since the 1800s with emphasis on preservation of built environment. Development of philosophical approach for designers to contemporary preservation projects. (Same as HID 543)

544 Early Modern Europe: Selected Topics (3:3).

- *May be repeated once for credit when topic varies.*

Varying topics in early modern European history, including Renaissance cities, Protestant Reformation, Catholic Reformation, court cultures, impact of printing, gender and identity and the Age of Discovery.

545a,b Southern History and Southern Material Culture in a Museum Context (3), (3).

- Pr. consent of instructor. Students selected by individual application.*

Combination of southern history and material culture with a museum practicum. Offered each summer at the Museum of Early Southern Decorative Arts in Winston-Salem.

546 American Cultural History: Selected Topics (3:3).

- *May be repeated once for credit when topic varies.*

Varying topics in the creation and development of American culture including the role of technology, environment, ethnic diversity, and the history of ideas. (SP)

548 Architectural Conservation (3:3).

- Pr. HID 332, 301, or permission of instructor.*

Overview of contemporary architectural conservation principles, practice and technology. A series of field exercises, group projects and investigation of an individual research topic expand upon lectures and readings. (Same as HID 548)

549 American Social History: Family and Religion (3:3).

American social history from the eve of colonization to Reconstruction, the family and communal organization of early American society, and the assumptions about human nature and destiny underlying culture and change.

551 Gender and History: Selected Topics (3:3).

- *May be repeated once for credit when topic varies.*

Varying topics in Gender and History including Gender and Popular Culture; Gender, Labor, Race, and Class; History of Masculinity.

560 Nineteenth-Century Europe: Selected Topics (3:3).

- *May be repeated once for credit when topic varies.*

Selected topics address comparative political, social, and economic development of major European states and changing power relationships from the defeat of Napoleon to the end of the First World War.

562 Twentieth Century Europe: Selected Topics (3:3).

- *May be repeated once for credit when topic varies.*

Topics in 20th century European history including World War I, its impact on European thought and culture, the origins of World War II, the movement for European Unity, the Cold War.

563 Early Modern England: Selected Topics (3:3).

- *May be repeated once for credit when topic varies.*

Varying topics in early modern British history, including the Protestant Reformation, political revolutions and economic and social change.

564 Modern Britain: Selected Topics (3:3).

- *May be repeated once for credit when topic varies.*

Varying topics in modern British history such as the industrial revolution, parliamentary reform, loss of one empire and the creation of a second, World War I and II.

567 French History: Selected Topics (3:3).

- *May be repeated once for credit when topic varies.*

Study of specific themes and/or problem areas in French History.

571 Modern European Thought: Selected Topics (3:3).

- *May be repeated once for credit when topic varies.*

Study of selected themes and/or problems in European intellectual and cultural history.

574 Modern Germany: Selected Topics (3:3).

- *May be repeated once for credit when topic varies.*

Varying topics in modern German history including the Third Reich, Germany during World War I, Bismarckian Germany, ideology in Germany.

575 Modern Russian History: Selected Topics (3:3).

- *May be repeated once for credit when topic varies.*

Varying topics in modern Russian history, including "Great Reforms," industrialization, revolutionary movement, Marxism-Leninism, tsarist and Soviet foreign policy, Soviet politics, post-World War II changes, Gorbachev era, and end of Soviet Union.

577 Eastern Europe: Selected Topics (3:3).

- *May be repeated once for credit when topic varies.*

Varying topics in modern east European history including partitioned Poland and national reawakening, the Czechs, Balkan nationalism, modern Serbian nationalist groups such as "The Black Hand."

581 African History: Selected Topics (3:3).

- *May be repeated once for credit when topic varies.*

Varying topics in African history including Central African Kingdoms, Pre-colonial West African Kingdoms, "Stateless" Societies of Africa.

587 Southern African Kingdoms, 1780-1897 (3:3).

The rise and decline of African nations in nineteenth-century southern Africa: state formation, economics and social change; historical methodology and the use of oral sources.

588 East Asian History: Selected Topics (3:3).

- *May be repeated once for credit when topic varies.*

Varying history in East Asian history: a detailed examination of specific social, economic, political and intellectual facets of Chinese, Korean and Japanese history.

Please refer to The Graduate School Bulletin for additional graduate level courses.

HONORS PROGRAM (HSS)

The College of Arts & Sciences

112 Foust Building

(336) 334-5538

<http://www.uncg.edu/hss>

The Honors Program offers highly qualified students a blend of specially created Honors seminars and designated Honors sections in various fields of study. The Program is not designed to be a major. Students in the Honors Program also complete the requirements for one of the academic or professional majors offered in the University. Enrolling in the Honors Program is, however, compatible with all major and professional programs and rarely requires additional hours to graduate in four years.

The Honors Program provides a strong base in the liberal arts leading to more specialized and independent work as students progress toward the bachelor's degree. It consists of three parts.

1. In their first two years students take Honors Core Seminars, courses specially designed for the Program that explore fundamental areas of study in natural sciences, social sciences, art and literature, and analytical and evaluative studies.
2. Students must enroll in at least nine additional hours of designated Honors courses. These may consist of honors sections of regularly-scheduled courses meeting College and University general education requirements (e.g. Introduction to Sociology, Western Civilization), Honors electives, disciplinary work offered through departments and schools, or independent studies conducted under the direction of a faculty member. This component of the Program is designed to provide students with flexibility in coordinating Honors with the requirements of their major programs.
3. In the senior year those who wish to complete the Program must undertake some sort of Senior Project. These range from writing an original essay or scientific report, to completing an annotated creative performance, to undertaking a special practicum or project.

Certain departments specify how their students are to meet the requirements indicated in 2 and 3 above. Some units permit students to pursue Honors work within their discipline without requiring participation in the University Honors Program. Students should check with the Honors Liaison faculty member in their department or with the Honors Program Director to see how the requirements in their discipline are to be met.

Association with faculty and other Honors students in the Program is close, a welcome contrast to large impersonal lecture classes. Every aspect of the program provides special opportunities for exceptionally qualified students to grow intellectually through contact with a community of Honors students and faculty.

HONORS COUNCIL

The program is under the general supervision of an Honors Council composed of faculty and students from the various schools of the University, as well as from the College of Arts and Sciences.

Bruce Caldwell, Director of Honors Program, Department of Economics

Laurie White, Assistant Director of Honors Program

Pam Bulgin, Assistant Director of Honors Program

Deborah Bell, Department of Broadcasting/Cinema and Theatre

Ken Caneva, Department of History

Dinae Gill, Department of Exercise and Sport Science

Kelley Griffith, Department of English

Eileen Kohlenberg, School of Nursing

Bruce Landman, Department of Mathematical Sciences

Dennis Leyden, Department of Economics

Eleanor McCrickard, School of Music

Ben Ramsey, Department of Religious Studies

Mark Smith-Soto, Department of Romance Languages

Adam Cox, Student Member

Program Requirements

Students who wish to finish the Program are required to complete 18 hours of courses, distributed as follows. Six credit hours must be obtained in Honors Core Seminars. Three credit hours must be used to satisfy the Senior Project requirement. The remaining nine hours may include any other combination of Honors courses, including Core Seminars, Honors sections of Freshman Seminars, Honors sections of regularly scheduled courses, Honors electives, Honors directed studies, or disciplinary Honors work. Three of these nine hours are automatically waived for students who spend at least one semester abroad. The six hours of Core Seminars requirement is waived for Junior Transfers, who must take a total of twelve hours of Honors courses (among them the Senior Project) to complete the Program.

There is no maximum number of courses in which a student may enroll. To remain in the program, students must maintain a cumulative UNCG grade point average of 3.3 or above. A student whose GPA falls below the minimum required may, at the discretion of the Director, continue in the program for a probationary period of one semester. Students who take the minimum required curriculum will have completed the Honors Program and will have this accomplishment so recorded on their transcript.

Not all students who enroll in the Honors Program complete it. By enrolling in the Program, however, one is demonstrating one's intent to make progress towards finishing it. To stay on track, freshmen and sophomores should take one Honors seminar or section per semester, and juniors and seniors should take one per year.

Any student who has a 3.3 or better GPA may sign up for any Honors courses that are open, even if they are not formally enrolled in the Program. The Program welcomes and encourages such students to sign up for Honors offerings. Students who do not meet the 3.3 GPA requirement who wish to take an Honors course may be admitted at the discretion of the Director. Such students should make their request to the Director prior to registration.

HONORS PROGRAM COURSES (HSS)

Honors Core Seminars (6 hrs required)

Honors Core Seminars may be used to meet liberal education requirements in the credit areas indicated below. They, however, cannot substitute for introductory prerequisites in the major. Students completing the Honors Program must take two Honors Core Seminars chosen from the ten categories described below. Specific topics will vary from year to year. The courses may be repeated for credit as topics change.

201 Core Seminar in Historical Perspectives on Western Culture I (3:3).

AULER/CLER: HP, CHP-CPM

Pr. 3.3 GPA or permission of the Director.

- May be repeated for credit when topic varies.

Historical study of western culture from ancient times to the Reformation. (FA/SP)

202 Core Seminar in Historical Perspectives on Western Culture II (3:3).

AULER/CLER: HP, CHP-CMO

Pr. 3.3 GPA or permission of the Director.

- May be repeated for credit when topic varies.

Historical study of western culture from the 17th century through modern times. (FA/SP)

203 Core Seminar in the Physical Sciences (3:3).

AULER/CLER: NS, CPS

Pr. 3.3 GPA or permission of the Director.

- May be repeated for credit when topic varies.

Study of physical sciences with attention to the methods of scientific investigation. (FA/SP)

204 Core Seminar in the Biological Sciences (3:3).

AULER/CLER: NS, CLS

Pr. 3.3 GPA or permission of the Director.

- May be repeated for credit when topic varies.

Study of biological sciences with attention to the methods of scientific investigation. (FA/SP)

205 Core Seminar in the Fine Arts (3:3).

AULER/CLER: FA, CFA

Pr. 3.3 GPA or permission of the Director.

- May be repeated for credit when topic varies.

Study of selected topics in the fine arts, which include painting, sculpture, cinema, dance, music and theatre. (FA/SP)

206 Core Seminar in Analytical and Evaluative Studies (3:3).

AULER/CLER: AE, CAE

Pr. 3.3 GPA or permission of the Director.

- May be repeated for credit when topic varies.

Study of abstract systems of thought and evaluative concepts fundamental to intellectual inquiry and values. Topics may be drawn from ethics, metaphysics, epistemology, historiography, religious thought and traditions, and cultural anthropology. (FA/SP)

207 Core Seminar in World Literature (3:3).

AULER/CLER: WL, CWL

Pr. 3.3 GPA or permission of the Director.

- May be repeated for credit when topic varies.

Study of major works in the literature of countries other than Britain and the United States. (FA/SP)

208 Core Seminar in Social and Behavioral Studies (3:3).

AULER/CLER: SB, CSB

Pr. 3.3 GPA or permission of the Director.

- May be repeated for credit when topic varies.

Study of individuals, society, and human institutions and systems with an emphasis on the effect of social and environmental factors on individual experiences and behavior, and on the structures and mechanisms of societies. (FA/SP)

209 Core Seminar in Non-Western Studies (3:3).

AULER/CLER: NW, CNW

Pr. 3.3 GPA or permission of the Director.

- May be repeated for credit when topic varies.

Studies of cultural forms of expression, socio-political structures, and habits of mind that are distinctly different from Western cultural traditions. (FA/SP)

210 Core Seminar in the British or American Literature (3:3).

AULER/CLER: BL, CBL

Pr. 3.3 GPA or permission of the Director.

- May be repeated for credit when topic varies.

Study of selected major works in the literature of Britain or the United States. (FA/SP)

Honors Electives

220 Student Seminar (2:2).

Students (usually eight to ten) agree on a general topic for a semester's study. Each participant defines a special interest to be explored individually as a contributing member of the group. A faculty member directs the group's discussions. (Not offered every year.)

300 Interdisciplinary Honors Seminar (3:3).

- May be repeated for credit as topic changes.

Interdisciplinary seminar focusing on a particular theme or topic and taught by two faculty members from different disciplines or schools. Topic varies each semester.

400, 401 Senior Honors Seminar (3), (3).

Pr. completion of the Honors Core Requirement or permission of the Director of the Honors Program.

Provides qualified students the opportunity to study special topics in an advanced seminar setting with the rigorous and intense discipline implied at the senior level.

Honors Directed Study

320 Honors Tutorial (1 - 3).

- May be repeated once for credit if the topic of study changes.

Students (usually 4 or 5) meet with faculty member to explore an agreed upon set of topics. The faculty member will guide the discussion. (FA/SP)

330 Honors Independent Study (1 - 3).

Pr. 6 hrs. in Honors Core Seminars.

- May be repeated once for credit if the topic of study changes.

Student consults with a supervising faculty member to develop a program of concentrated study and investigation within a particular discipline.

490 Senior Honors Project (3 - 6).

Pr. 6 hrs. in Honors Core Seminars and approval of the Honors Council.

Independent original scholarship in the student's primary area of interest completed under the supervision of a faculty member. Work culminates in an original essay, annotated creative work or performance, scientific report or other special project, depending upon the area of specialization. While completing the Honors Project, the student may not enroll in more than thirteen additional hours in either semester.

Departmental Honors Sections

Departments may offer special Honors sections of regularly-scheduled courses such as Introduction to Biology (BIO 111), Mythology (CCI 205), Introduction to Earth Science (GEO 103), etc. Qualified students may enroll in Honors sections (designated by an "H" after the course number), even if they do not expect to complete the Honors Program. However, Honors sections may be used by students in the Program to complete the 18-hour minimum requirement.

xxx493 Honors Work (3-6).

Pr. 3.3 GPA in the major, 12 hours in the major.

- May be repeated for credit if the topic of study changes.

(See individual Departmental listings). Disciplinary Honors work providing students with advanced study of the primary literature in their area of specialization.

**DEPARTMENT OF
HOUSING AND INTERIOR DESIGN (HID)**

School of Human Environmental Sciences

259 Stone Building
(336) 334-5320

<http://www.uncg.edu/hid>

FACULTY

*Novem Mason, Professor and Chair of Department
Associate Professors Leimenstoll, Lambeth; Assistant
Professors Kaukas, Matthews, Temple; Lecturer Ventura;
Adjunct Assistant Professors Hammett, Kirby*

Interior Design Major

Degree: Bachelor of Science

Required: 142 semester hours, to include at least 36 hours at or above the 300 course level; 5 years of study

AOS Code: U523

The Interior Design program is structured around a continuing sequence of studio courses which help the student develop a deepening mastery of the processes of designing architectural interiors.

The first year presents small-scale problems that take the student through the total design process, from problem identification to graphic communication of the solution.

Second-year design studios focus on the development of scale and proportioning systems within the context of interior spaces. Communication skills are stressed.

Third- and fourth-year studio courses deal with typical interior environments, with emphasis on institutional and commercial interiors, but also including residential design, historic restoration, and adaptive reuse. Attention is also directed toward the environmental needs of special populations.

Fifth-year design studios focus on advanced interior design issues and comprehensive design development of specialized interior environments. Support courses enable the student to develop skills and concepts that can be tested in the design studio.

Eleven semester hours may be completed through a series of interior design electives which include Advanced Interior Design II in the fifth year, Interior Design Internship, Special Problems in Interior Design, Design Seminar, Historic Preservation, and Architectural Conservation. The Interior Design Internship option provides opportunities for experiential learning in design practice through private design firms, government agencies, or health care facilities. Opportunities for international educational experiences exists through exchange programs with the University of Oulu in Finland and the Royal Melbourne Institute of Technology in Australia.

Accreditation

The Interior Design program is accredited by the Foundation for Interior Design Education Research (FIDER) for a six-year period ending July 31, 1999.

Departmental Admission

Enrollment in the Interior Design program is limited. Students who indicate interest in the Interior Design major on their University application will receive information on departmental admission. Students are admitted on evidence of scholastic and design potential, motivation, and self-direction. A personal interview is required. Students will not be allowed to take interior design courses unless they have been formally admitted to the Interior Design program.

Transfer students applying for advance studio placement must present to the Interior Design screening committee portfolio and transcript evidence of relevant achievement through prior course work or experiences. Transfer students seeking entry into the program must have at least an overall 2.5 grade point average in completed coursework.

In order to remain in the Interior Design major, students must maintain a minimum overall 2.0 grade point average in the University and in interior design studio courses. Students are responsible for purchase of equipment and studio supplies.

Requirements

All-University Liberal Education Requirements (AULER) (45 semester hours)

All students in this program must complete AULER requirements. Areas with specific requirements for this major are indicated below. See pp. 44-46 for a detailed listing of the complete AULER area requirements and courses meeting those requirements.

AULER Area/Required Courses	Sem Hrs
Fine Arts (FA) Required: ART 100 or 101	3
Natural Science (NS) Required: TDM 211 for 3 of the 6 credits	6
Reasoning and Discourse (RD) Required: ENG 101 or FMS 103 or RCO 101 for 3 of the 6 credits	6

Major Requirements

- HID 101, 102, 201, 202, 301, 302, 411, 412, 501
- Support courses: HID 111, 112, 121, 122, 211, 212, 221, 222, 252, 311, 331, 332, 333, 431, 451; TDM elective
- Eleven semester hours from among the following: HID 432, 452, 453, 502, 527, 531, 543, 548

Electives

Twelve semester hours of electives, nine of which may be taken in one focused area of study that supports a special Interior Design interest.

Honors in Interior Design

Requirements

Ten to twelve semester hours to consist of:

- 4-6 hours of HID studio courses selected from one of the following: HID 301H, 302H, 411H, 412H, 501H. Exemplary studio work from overseas study (as approved by the HID Department Chair and HID Director of Study Abroad Programs) will substitute for HID 412H.
- 3 hours of HID 493 (Honors Work)
- 3 hours of HSS 490 (Senior Thesis or Project), directed or co-directed by a faculty member in the Department of Housing and Interior Design

Qualifications

- Enrollment in and successful completion of the University Honors Program
- A declared Interior Design Major
- Maintenance of at least a 3.3 overall GPA, and a 3.3 GPA in those courses required for the B.S. in Interior Design
- A grade of B+ or better in HSS 490

Recognition

The designation "Honors in Interior Design" will be printed on the student's official transcript.

HOUSING AND INTERIOR DESIGN COURSES (HID)

For Undergraduates

101, 102 Basic Environmental Design I, II (3:0:6), (3:0:6).

Pr. admission to the Interior Design Program; to be taken concurrently with 111, 112.

Investigation of space design at small scale while exploring properties of basic materials. Development of conceptual thinking.

111, 112 Perception and Communication I, II (2:0:4), (2:0:4).

Pr. admission to the Interior Design Program; to be taken concurrently with 101, 102.

Studies designed to increase perceptual awareness and communication skills through exercises in various design and communications media and by investigation of pertinent theoretical concepts and established procedures.

121 Design Graphics I (2:0:4).

Pr. admission to the Interior Design Program; to be taken concurrently with 101 and 111.

Basic technical drawing processes and skills using tee squares, parallel bars, triangles, templates, and scales to produce measured drawings as applied to architectural, interior and furniture design. (FA)

122 Design Graphics II (2:0:4).

Pr. 121; to be taken concurrently with 102 and 112.

A continuation of HID 121. (SP).

201, 202 Basic Environmental Design III, IV (4:8), (4:8).

Pr. 102.

Design investigations of spaces as articulated by the interaction of individual and place. Introduction to light and color with ongoing study of materials. Emphasis placed on cognitive understanding of design process.

205 The House and Its Furnishings (3:3).

• *Open to non-majors.*

Evaluation of housing alternatives; planning furnishings according to space use, aesthetics, economy, and individuality.

211, 212 Visual Communication I, II (2:0:4), (2:0:4).

Pr. 112.

Visual communication processes as they support design activities. Two- and three-dimensional studies as related to conceptual and definitive aspects of the design process. Exercises aimed at developing a mastery of both technical and non-technical methods of visual communication.

221, 222 History of Design I, II (3:3), (3:3).

Survey of design forms evolved in response to man's needs for community, architecture, furnishings, and artifacts from pre-historic periods through the modern era with reference to cultural, political, and technological movements which affected their development.

252 Introduction to Professional Practice (2:2:0).

Pr. 211, or departmental approval.

Theory, process, content, and options for internships and entry level design employment; defining goals and objectives, preparation of resumé and portfolio, mock interviews, survey of career options in interior design. (SP)

301 Interior Design I (4:8).

Pr. 202, 212.

Design investigations of increasingly complex spaces as articulated by the interaction of individual and place. Ongoing emphasis on light, color, materials and structure as aspects of space design.

302 Interior Design II (4:8).

Pr. 301.

Design investigations of spaces of increasing scale and complexity as articulated by the interaction of individual and place. Special emphasis on social and behavioral aspects of interior design and the responsibilities of the designer to society.

311 Computer-Aided Design for Interior Architecture (3:3:0).

Pr. 102, 112. Required of all majors.

Introduction to computer-aided design technology, historical context, and professional use in interior design. Student use of CAD equipment and production of design drawings.

331 Social and Behavioral Aspects of Interior Design (3:3).

Pr. 201.

Introduction to literature and methods of environmental design research as it applies to interior environments.

332 Materials, Methods, and Technologies of Interior Design I (3:3).

Pr. 101, 102, 201.

Investigation of building materials, structural elements, environmental controls, mechanical systems and other components of interior architecture. Emphasis placed on historical precedents and contemporary applications.

333 Materials, Methods, and Technologies of Interior Design II (3:1:4).

Pr. 202, 212, 332.

Variables in climate, mechanical, electrical, plumbing, detection, and conveyance systems and their effects upon interior spaces. Lecture and laboratory investigation of design with environmental control components and systems.

355 Housing and Community (3:3).

Introduction to housing as an environment for living. Sociological, psychological, economic, and technological aspects of shelter explored from both historical and contemporary perspectives.

411 Interior Design III (4:8).

Pr. 301, 302.

Design investigations of multi-function environments incorporating understanding of light, color, materials, structure and technology.

412 Interior Design IV (4:8).

Pr. 411.

Design explorations encompassing the full range of interior design scale and complexity. Emphasis on individual competence with respect to design process.

431 Interior Lighting Design (3:1:4).

Pr. 101, 102, 301.

Exploration of light as a design element in interior architecture: uses and control of light, lighting fixtures, and lighting installation for desired effect. Emphasis placed on experimentation with light in relation to other elements.

432 Special Problems in Interior Design (1 to 4).

Pr. consent of instructor with whom student wishes to work.

Independent study of topics of special interest. Conference hours to be arranged.

451 Professional Practice in Interior Design (3:3).

Pr. open to third-, fourth-and fifth-year students in interior design.

Investigation of business, legal, ethical aspects of professional practice in interior design by students, staff, and guest speakers.

452 Internship in Interior Design (4 to 6).

Pr. 252 and consent of instructor.

• *May be taken twice for total of 10 semester hours credit.*

Design-relevant internship experiences in off-campus organizations. Approved learning plan required prior to beginning experience; enrollment in 453 in semester following.

453 Interior Design Internship Seminar (1:0:2).

Pr. 252 or consent of instructor; 452; consent of instructor required to take concurrently with 452.

- *May be repeated for a total of 2 semester hours credit.*

Follow-up seminar for internships. Presentation of individual internships, identification of pervasive problems, group projects to address these problems.

493 Honors Work (3-6).

Pr. see prerequisites under Honors Program, XXX 493 (p. 174).

- *May be repeated for credit if the topic of study changes.*

499 Studio Problems in Interior Design (4 to 6).

Pr. open only to students accepted in the Accelerated Option in Interior Design.

Investigation of design problems formulated in collaboration with faculty and that develop competencies equivalent to those covered in interior design studio courses.

For Advanced Undergraduates and Graduate Students**500 Supervised Professional Experience (1-4:0:3-12).**

Supervised professional experience in selected commercial or industrial organizations, public or private agencies.

501, 502 Advanced Interior Design I, II (6:0:12), (6:0:12).

Advanced design problems having complex functional, social, and economic implications, with emphasis on problem identification, formulation, and design development.

527 Problems in Interior Design (2 to 6).

Individual study.

531 Design Seminar (2:2).

Pr. consent of instructor.

- *May be repeated for a total of 4 hours credit.*

Investigation of current research and subjects of topical interest in environmental design.

535 Lighting Design (2:2).

Study of environmental lighting.

536 History of Decorative Arts (3:3).

Study of stylistic and cultural developments in the decorative arts with special concentration on America.

543 Historic Preservation: Principles and Practice (3:3).

Pr. HID 221, 222, or permission of instructor.

Study of change in historic preservation theory and practice since the 1800s with emphasis on preservation of built environment. Development of philosophical approach for designers to contemporary preservation projects. (Same as HIS 543)

548 Architectural Conservation (3:3).

Pr. HID 301, 332, or permission of instructor.

Overview of contemporary architectural conservation principles, practice and technology. A series of field exercises, group projects and investigation of an individual research topic expand upon lectures and readings. (Same as HIS 548)

Please refer to The Graduate School Bulletin for additional graduate level courses.

DEPARTMENT OF HUMAN DEVELOPMENT AND FAMILY STUDIES (HDF)

School of Human Environmental Sciences

228 Stone Building

(336) 334-5307

<http://www.uncg.edu/hdf>

FACULTY

David H. Demo, Professor and Chair of Department
Elizabeth Rosenthal Excellence Professor Kivett; Professors
Dilworth-Anderson, Lange, MacKinnon-Lewis, Watson;
Associate Professors Cassidy, Morgan, Pasley, Tudge;
Assistant Professors Fletcher, Hestenes, Kerpelman,
Shoffner; Adjunct Faculty Canaday, Clawson, White;
Lecturers Mims, Taylor

The Department of Human Development and Family Studies offers an undergraduate program leading to the Bachelor of Science Degree in Human Development and Family Studies. The programs include the study of the development of individuals and families throughout the life span, seeking to improve their well-being through the creation, use, and dissemination of knowledge. Programs of study in the department are multidisciplinary, requiring a synthesis of knowledge from the social and behavioral sciences, and from the field of education. The goal of the Human Development and Family Studies Department is to provide the best opportunity in North Carolina for undergraduates to prepare for careers in child, adolescent, adult, aging and family care services; in business and community consumer services for families; teaching at the preschool level; and in cooperative extension and state agencies.

The Human Development major offers students the choice of four concentrations. The Birth through Kindergarten Education concentration prepares students for careers in child care centers and agencies, private kindergartens, and hospitals. Teacher licensure in Birth through Kindergarten education is available as a concentration. The Child and Adolescent Development in the Family concentration prepares students for careers in community agencies that serve children, adolescents, and their families. The Adult Development and Aging in the Family concentration prepares students for careers in community agencies that serve adults, the elderly, and their families. The Family Studies concentration prepares students for family related careers in business, industry, and governmental and community service agencies.

The internship program within the Department as well as student organizations provide students with opportunities for professional experiences in the career field of their choice. The Department also administers the Child Care Education Programs at three sites with an enrollment of 80 children in all-day care. All serve as laboratories for the study of children and their families. The Family Research Center conducts research and policy studies that are aimed at improving life for children and families.

Admission to the Human Development Major

Any student may declare Human Development as a major upon entering the university. Students must meet the department requirements of the current catalog at the time they declare Human Development as their major.

Declaring Human Development as a major does not assure admission to the program. A student must be formally admitted to the Department of Human Development and Family Studies to register for advanced courses and complete work for the degree.

Criteria for Admission:

1. Completion of the following group of foundation courses with a C or better: HDF 211, 212, and 302 or 303 or 304
2. 51 semester hours (junior standing) with a minimum overall GPA of 2.2
3. Transfer students with 51 semester hours may apply for admission after completing 12 semester hours at UNCG.

Students will not be permitted to take upper division courses in the department (HDF 412, 421, 425, 435, 441, 450, 452, 460, 477, 482, 500, 512, 532, 542, 552) unless they have been formally admitted to the major (or in the case of non-majors, have the permission of the instructor).

Admission forms are available in the department office in Stone Building. Admission should normally be sought during the second semester of the sophomore year.

Human Development and Family Studies Major

Degree: Bachelor of Science

Required: 122 semester hours, to include at least 36 hours at or above the 300 course level

Available Concentrations & AOS Codes:

- Birth through Kindergarten, U525
- Birth through Kindergarten Teacher Licensure, U526
- Child and Adolescent Development in the Family, U508
- Adult Development and Aging in the Family, U510
- Family Studies, U530

Requirements

All-University Liberal Education Requirements (AULER) (45-46 semester hours)

All students in this program must complete AULER requirements. Areas with specific requirements for this major are indicated below. See pp. 44-46 for a detailed listing of the complete AULER area requirements and courses meeting those requirements.

AULER Area/Required Courses	Sem Hrs
Natural Science (NS) (Please see specific requirements listed under each concentration)	6 or 7
Reasoning and Discourse (RD) Required: ENG 101 or FMS 103 or RCO 101 for 3 of the 6 credits	6

Social and Behavioral Sciences (SB) Required: PSY 121 and one other course (Please see specific requirements listed under each concentration)	6
AULER Electives from any area listed above or foreign language (Please see specific requirements listed under each concentration)	6

Major Requirements, by Concentration

Birth through Kindergarten (B-K) Concentration

1. Foundation Courses: HDF 211*, 212*, 302*, 410, 411
* taken as AULER courses
2. Skills and Professional Courses: 421, 425, 435, 441, 450 (6 sh), 452, 482, 532, 552
3. AULER Requirements as outlined above, to include these specific required course(s):

Natural Science Area (NS)	7 sem hrs
Required: BIO 105 and 105L or BIO 111, and NFS 213	
Social and Behavioral Sciences Area (SB)	
Required: PSY 121 and HDF 302	6 sem hrs
AULER Electives (EL)	
Required: HDF 211 and HDF 212	6 sem hrs
4. Additional requirements outside HDF:
CUI 516; SES 240, 242; HEA 236 or NUR 345; MUS 361 or ART 367

Birth Through Kindergarten (B-K) Teacher Licensure Concentration

1. HDF Major Requirements: 21 sem hrs
HDF 211*, 212*, 302, 410, 411, 412, 452, 482, 532, 552
* taken as AULER courses
2. AULER Requirements to include these specific required course(s):

Mathematics Area (MT)	3 sem hrs
Required: MAT 112	
Natural Science Area (NS)	7 sem hrs
Required: BIO 105 and 105L or BIO 111, or CHE 106-110, and GEO 103 or 311	
Social and Behavioral Sciences Area (SB): Required: HDF 212 and PSY 121	6 semhrs
AULER Electives (EL)	6 sem hrs
Required: HDF 211 and NFS 213	
3. Integrated Methods Courses 11 sem hrs
HDF/CUI 425, 435, 441
4. Teacher Education Requirements* 30-31 sem hrs
SES 242, 516; ELC 381; ESS 342; HDF 460 (12 sem hrs); NUR 345 or HEA 369
One course to be selected from the following: ART 367, MUS 361, SES 135
5. Interdisciplinary Course Requirements 12 sem hrs
CED 310; SES 240; SWK 584

*NOTE: To be admitted to Teacher Education, students must achieve a 2.5 overall GPA and a passing score on PRAXIS. Students are also required to be certified in First Aid and CPR prior to student teaching.

Child and Adolescent Development in the Family Concentration

1. Foundation Courses: HDF 211*, 212*, 302, 303, 410, 411, 421, 552
* taken as AULER courses
2. Skills and Professional Courses: 12 sem hrs
HDF 477, 412 or 452, 500
3. AULER Requirements as outlined on p. 339, to include these specific required course(s):
Natural Science Area (NS)
Required: BIO 105 and NFS 213 6 sem hrs
Social and Behavioral Sciences Area (SB)
Required: PSY 121 and HEA 260 6 sem hrs
AULER Electives (EL)
Required: HDF 211 and HDF 212 6 sem hrs
4. Additional requirements: Choose three from: HEA 260, 331; PSY 346; SOC 222, 342, 521; SWK 584. Choose three from the following: CED 310; CSC 101; CST 200; ENG 327; HDF 401, 475, 557; MGT 309.

Adult Development and Aging in the Family Concentration

1. Foundation Courses: HDF 211*, 212*, 304, 407, 410, 512, 528 or 562
* taken as AULER courses
2. Skills and Professional Courses: 12 sem hrs
HDF 477, 412, 500
3. AULER Requirements as outlined on p. 339, to include these specific required course(s):
Natural Science Area (NS)
Required: BIO 105 and NFS 213 6 sem hrs
Social and Behavioral Sciences Area (SB)
Required: PSY 121 and SOC 101 6 sem hrs
AULER Electives (EL)
Required: HDF 211 and HDF 212 6 sem hrs
4. Additional requirements: Choose three from the following: HDF 528 or 562; HEA 260; NUR 563; PSY 506; RPT 231, 241; SOC 586; SWK 570, 580. Choose three from the following: CED 310; CSC 101; CST 200; ENG 327; HDF 401, 475, 557; MGT 309.

Family Studies Concentration

1. Foundation Courses: HDF 211, 212, 302 or 303, 304, 410, 412, 421 or 525, 512
2. Skills and Professional Courses: HDF 477, 500
9 sem hrs
3. AULER Requirements to include these specific required course(s):
Natural Science Area (NS)
Required: NFS 213 plus one other NS course 6 sem hrs
Reasoning and Discourse Area (RD)
Required: ENG 101 and CST 105 or 341 6 sem hrs
Social and Behavioral Sciences Area (SB)
Required: PSY 121 and SOC 101 6 sem hrs
AULER Electives (EL)
Required: HDF 211 6 sem hrs

4. Additional requirements: choose three from the following: HDF 407; HEA 260 or 347; HIS 330; PSY 346; SOC 329; SWK 585. Choose three from the following: CED 310; CSC 101; CST 200; ENG 327; HDF 401, 475, 557; MGT 309

Electives

Electives sufficient to complete total semester hours required for degree. No more than one third may be human environmental sciences courses.

Human Development and Family Studies Minor

Required: minimum of 18 semester hours

Completion of 18 hours in HDF courses: HDF 211, 212, 302 or 303 or 304, and 410 or 411; 6 additional hours from HDF 412, 421, 512, 552.

HUMAN DEVELOPMENT AND FAMILY STUDIES COURSES (HDF)

For Undergraduates

210 Aspects of the Personal Environment (3:3).

Study of reciprocal relationships between families and environments. Emphasis given to family needs, stage in the life cycle, and lifestyles as they are influenced by cultural, social, political, economic, and technological forces.

211 Life Span Development in the Human Environment (3:3).

AULER/CLER: SB, CSB

Development of human beings prenatally through death. Emphasis on environmental interactions across the life span. This is a foundation course for Human Development majors.

212 Families and Close Relationships (3:3).

AULER/CLER: SB, CSB

Intrapersonal and interpersonal processes in the development and maintenance of families and close relationships over time.

302 Infant and Child Development in the Family (3:3).

AULER/CLER: SB, CSB

Examination of contemporary theories, methods and research findings in the study of development from conception through middle childhood. The role of the family, peers, and school will be emphasized.

303 Adolescent Development in the Family (3:3).

Examination of theories, methods, and research findings in the study of development from pre-adolescence through post-adolescence. Ecological perspectives associated with the role of family, peer group, and school on individual development.

304 Adult Development in the Family (3:3).

Examination of growth and development from early to late adulthood in the context of family life. Emphasis on the major stages of adulthood as they relate to family functioning.

346 Consumer Decision Making (3:3).

Pr. junior standing, 212, or permission of instructor.

Introduction to rational decision-making in relation to consumer purchases, financial services, and economic changes. Study of consumer protection, consumer fraud, and consumer rights and responsibilities.

401 Special Problems in Human Development and Family Studies (1 to 6).

Individual study. Conference hours to be arranged.

405 Family Resource Management (3:2:3).

Management of human, economics, and environmental resources, examination of managerial behaviors of individuals and families including: valuing, goal setting, problem solving, and decision-making, planning and implementation.

407 Current Issues Affecting Women and Families (3:3).

Contemporary and changing issues affecting individuals and families and their environment. Multidisciplinary approach to decision making and problem-solving.

410 Cultural Variations in Families and Children (3:3).

Pr. 211, 212, 302 or 303.

The study of children and families that vary as a function of differing cultural family backgrounds (nation of origin, religious orientation, ethnicity) and social stratification.

411 Individual Variations in Families and Children (3:3).

Pr. 211, 212, 302 or 303.

The study of children and child-family relationships that vary as a function of atypical development and behavior in the children or variant family forms (single parent families, stepparent and extended families).

412 Family Observation and Assessment (3:3).

Pr. 211, 212, 302 or 303. Formal admission to Human Development major or permission of instructor required.

Examination of fundamentals of observing and assessing family functioning. Review of self-report measures and observational techniques for assessing family functioning. Experience in administration, data reduction, and reporting will be included.

421 Theories and Principles of Parenting (3:3).

Pr. 211, 212, 302 or 303, 410 or 411. Formal admission to Human Development major or permission of instructor required.

Overview of parent education with special emphasis on parent-child relationships; problems and procedures of teachers working with children and/or families; problem areas and implications of research with parents and their children.

422 Interrelationships between Families and the Community (3:3).

Pr. 211, 212, 302 or 303.

Multifaceted interrelationships between families and the community. Implementation of public policy. Observation and participation in community agencies serving families.

425 Infant and Toddler Programs: Foundations and Methods (4:3:3).

Pr. SES 242; 2.5 GPA. Formal admission to Human Development major required.

Theories, principles, methods and issues related in infant and toddler programs. An emphasis on integrating knowledge with skills to design, implement, and evaluate programs. Laboratory experience required. (Same as SES 425)

435 Preschool/Kindergarten Curriculum (4:3:3).

Pr. HDF 425, SES 242; 2.5 GPA. Formal admission to Human Development major required.

Provides information on principles and components of preschool/ kindergarten curricula, and strategies of learning for young children. Emphasis includes young children with and without disabilities. Laboratory experience required. (Same as SES 435)

441 Young Children's Learning Environments (3:3:2).

Pr. SES 242; 2.5 GPA. Formal admission to Human Development major required.

Principles and methods of working with typical and atypical young children. Emphasis on identifying and evaluating strategies for enhancing children's development within a program setting. Laboratory experience required. (Same as SES 441)

446 Family Economics (3:3).

Pr. 346.

Economic principles applied to family formation, market and non-market work, household consumption, production, investment activity, and leisure. Discussion of human capital, fertility and economic well-being.

450 Supervised Teaching in Preschool Centers (3:1:9) or (6:2:18).

Pr. a C or better in HDF/SES 425, 435, 441; 2.5 GPA. Formal admission to Human Development major and permission of instructor required.

Planned experiences under supervision for students teaching children enrolled in the preschool centers.

452 Child Observation and Assessment (3:3).

Pr. 211, 212, 302 or 303. Formal admission to Human Development major or permission of instructor required.

Theoretical, practical, ethical issues in the observation and assessment of children. Laboratory assignments cover direct observation, questionnaires and standardized testing. Applications for research, education, diagnosis, program evaluation will be discussed.

460 Supervised Student Teaching and Seminar (6:2:32) or (12:2:32).

Pr. a C or better in HDF/SES 425, 435, 441; 2.5 GPA. Formal admission to Human Development major and permission of instructor required. Must be admitted to the Teacher's Academy.

Supervised student teaching in a preschool setting under direction of a cooperating teacher with university supervision. Full-time teaching assignment in a preschool setting for a full semester with weekly seminars.

475 Research Methods in Human Development and Family Studies (3:3).

Pr. STA 108, HDF 211, 212, 302 or 303. Formal admission to Human Development major or permission of instructor required.

An introductory examination of human development and family research methods designed to provide an understanding of scientific inquiry, methodology, measurement, test construction, scaling, and statistical terms and techniques.

477 Professional Orientation to Business and Community Services for Individuals and Families (3:3).

Identification and exploration of business and community service careers related to individuals and families.

482 Administration of Dependent Care Programs (3:3).

Pr. 211, 212, 302 or 303, 532 or equivalent. Formal admission to Human Development major or permission of instructor required.

Major areas of planning and administering dependent care programs, including programming, scheduling, reporting, financing, housing, equipping, staffing, and working with families.

493 Honors Work (3-6).

Pr. see prerequisites under Honors Program, XXX 493 (p. 174).

- *May be repeated for credit if the topic of study changes.*

For Advanced Undergraduates and Graduate Students**500 Supervised Professional Experience (1-6:0:3-12).**

Pr. 211, 212, 302 or 303, 477. Formal admission to Human Development major and permission of instructor required.

Supervised professional experience in selected commercial or industrial organizations, public or private agencies.

502 Gender in Families (3:3).

Pr. 211, 212, 410 or permission of instructor.

Influence of social, philosophical, political, and technological change on gender relationships in families in the past, present and future.

510 Child and Family Ecology (3:3).

Pr. 412 and 452, or graduate standing.

Study of children and families in their social contexts; examination of issues such as parent-child relations, child maltreatment, divorce and single-parent families, and work-family linkages.

512 Current Family Theory and Research (3:3).

Pr. 211, 212, 302, or 303; admission restricted to degree candidates or by permission of instructor. Formal admission to Human Development major or permission of instructor required.

Topical issues concerning family function: e.g., single parenting, teen pregnancy, alternative family forms, ethnic and racial minorities, and parent care. Provides broad background in research/theories. Writing and editing emphasized.

525 Work and Family Linkages (3:3).

Principles of work simplification and their application to specific situations of work in and out of the home, and to how it influences family relations. (Not offered every year)

527 Problems in Human Development and Family Studies (2 to 6).

Pr. 211, 212.

In-depth study of new areas in child and family studies such as: children and technology; multi-cultural families; developmental consequences of child maltreatment.

528 The Family in the Middle Years (3:3).

Pr. permission of instructor.

Issues surrounding the family in the middle years from a developmental and societal view.

532 Foundations of Preschool Education (3:3).

Pr. 211, 212, 302. Formal admission to Human Development major or permission of instructor required.

Philosophies, principles, methods, and materials involved in preschool education. Emphasis placed on staff qualifications and responsibilities.

552 Current Developmental Theory and Research (3:3).

Pr. 211, 212, 302 or 303. Formal admission to Human Development major or permission of instructor required.

Seminar designed to examine current issues in development. Emphasis placed on current research literature, theories, and applications across the lifespan. Writing and editing are emphasized.

557 Informational Processes in Human Environmental Sciences (3:3).

Pr. permission of instructor; computer literacy required.

Application of communication skills, demonstration techniques, and design principles in presenting information related to human environmental sciences. Use of computers to facilitate presentation of information.

562 Family Gerontology (3:2:3).

Pr. 211, 212, and consent of instructor.

Study of the older family members and their relationships with other family members in regard to their physical, social, and environmental situations, life adjustment, and sources of assistance. Observation and participation included.

583 Leadership and Mentoring Roles in Educating Young Children (3:3).

An examination of advanced leadership and mentoring skills for those who develop and implement early childhood programs for typically and atypically developing young children and their families.

Please refer to The Graduate School Bulletin for additional graduate level courses.

**DEPARTMENT OF
INFORMATION SYSTEMS
AND OPERATIONS MANAGEMENT (ISM)**

Bryan School of Business & Economics

479 Bryan Building
(336) 334-5666

<http://www.uncg.edu/bae/isom>

FACULTY

*Gerald L. Hershey, Professor and Head of Department
Professor Ehrhardt, Weeks (Dean); Associate Professors
Amoako-Gyampah, Eatman, Gargeya, Herschel, Steiger,
Taube; Adjunct Associate Professor Grandon; Assistant
Professors Lundin, Nemati; Lecturers Cantrell, Kauber,
Knapp, Lockley*

Mission Statement

Our mission is to integrate quality instruction in information systems and operations management with relevant research and professional services. This integration will help students develop an appropriate background and critical skills needed to function effectively in a global, technology-driven environment. We strive to fulfill this mission as an integral part of the Bryan School of Business and Economics and in support of its mission and purposes. Our chief goal is to provide top-tier information systems and operations management programs in North Carolina as assessed by employers of our graduates.

Programs offered by the department include study of information technology and process analysis applied to business operations and management decision making. Career opportunities are excellent for quality graduates of either of the concentrations. All students in departmental programs gain extensive experience using networked computer systems and contemporary applications software.

The department assists professional student development, participates in the School's internship program, and assists students with career planning and placement. Students with appropriate academic records are encouraged to seek an internship as juniors or seniors.

Admission and Repeat Policies

Admission to the ISOM Department requires a minimum cumulative GPA of 2.5 with at least six credit hours earned in ISOM courses at UNCG. A 2.5 GPA must be maintained and course prerequisites must be followed to enroll in restricted ISM courses.

Requirements in future years may be higher or lower depending upon departmental capacity and student demand. If enrollments threaten program quality, students' registration in upper level courses will be based upon their cumulative GPAs. Information about current ISM admission requirements and policies is available in Rooms 479 and 232 in the Bryan Building.

Students may enroll in a specific ISM course (i.e. ISM 240) a maximum of two times.

**Information Systems and Operations
Management Major**

Degree: Bachelor of Science

Required: 122 semester hours, to include at least 36 hours at or above the 300 course level

Available Concentrations & AOS Codes:

Information Systems, U313

Operations and Systems Management, U330

Requirements

1. Formal admission to the Department of Information Systems and Operations Management, including the following:
 - a. Successful completion of ACC 201, 202; ECO 201, 202, 250; and MAT 120 or 191
 - b. Grade of B- or higher in ISM 110 and 210, and C or higher in ISM 280
 - c. A cumulative GPA of at least 2.5
2. For IS concentration: grades of B- or better in ISM 240, and C or better in ISM 301, 310 and 318
For OSM concentration: grades of C+ or better in ISM 301 and 360, and B- or better in ISM 306 and 402.
3. 122 semester hours
4. At least 50 percent of the business credit hours required for the degree must be earned at UNCG

All-University Liberal Education Requirements (AULER) (45 hours)

All students in this program must complete AULER requirements. Areas with specific requirements for this major are indicated below. See pp. 44-46 for a detailed listing of the complete AULER area requirements and courses meeting those requirements.

AULER Area/Required Courses	Sem Hrs
Mathematics (MT) Required: MAT 120 or 191	3
Reasoning and Discourse (RD) Required: ENG 101 or FMS 103 or RCO 101, and CST 341	6
Social and Behavioral Sciences (SB) Required: ECO 201, 202	6

Major and Related Area Requirements

For Both Concentrations

1. ISM 110, 210, 280, 301, 318, 360, 401
2. Related areas: ACC 201, 202; CST 341; ECO 201, 202, 250, 300; FIN 315; MGT 301, 309, 312, 330, 491; MKT 320

Information Systems Concentration

1. Required: ISM 240, 310, 452
2. Six hours of electives from: ISM 303, 304, 306, 325, 402, 492, or approved electives

Operations and Systems Management Concentration

1. Required: ISM 306, 402, 432
2. Six hours from: ISM 240, 303, 304, 310, 325, 492, or other approved electives

Electives

Electives sufficient to complete 122 total semester hours required for the degree. At least 11 hours of the free electives must be taken in courses outside business and economics.

Honors in Information Systems and Operations Management

Qualifications

- Enrollment in and successful completion of the University Honors Program
- A declared ISOM Major
- Maintenance of at least a 3.3 overall GPA

Recognition

The designation "Honors in Information Systems and Operations Management" will be printed on the student's official transcript.

INFORMATION SYSTEMS AND OPERATIONS MANAGEMENT COURSES (ISM)

For Undergraduates

110 Business Computing I (3:3).

- Open to freshmen and other students seeking an introduction to computer usage.

Introduction to computer hardware, software and microcomputer applications including electronic mail, word processing, graphics, spreadsheets, and network functions.

210 Business Computing II (3:3).

Pr. grade of B- or better in 110 or permission of instructor.

Advanced techniques in the use of microcomputer applications, including desktop publishing, spreadsheets, database systems, and linkages between applications. Study of how end user applications are managed and contribute to business.

230 Quantitative Business Analysis (3:3).

*Pr. MAT 120 or 191
Coreq. ECO 250.*

Survey of the current management science techniques for business and economic decision making. Topics covered include decision making under risk, decision making under uncertainty, linear programming, waiting line theory, network models, and simulation.

240 Business Programming I (3:3).

Pr. grade of B- or better in 110.

Introduction to the planning and creation of computer programs for solving business-related problems. Emphasis on problem analysis and structured programming techniques. Students utilize a procedural programming language.

280 Business Processes and Information Technology (3:3).

Pr. 110, ECO 201, ACC 201.

The nature of business processes and basic information technology. Examination of the use of information technology to support business processes. Includes a review of the development and management of information technology.

301 Systems and Process Analysis (3:3).

Pr. admission to Department.

Focuses on systems and process concepts such as automation boundaries, feasibility assessments, performance measures, information modelling, process reengineering, quality, and value added. Course emphasizes analysis methodologies.

303 Total Quality Management (3:3).

Pr. admission to program of study within the Bryan School or other professional program approved by the School.

Introduction to the concepts, principles, and practices of managing quality in organizations. Topics covered include perspectives on quality, importance of a customer focus, continuous improvement, employee involvement, and quality tools. (SP)

304 Managing and Organizing Projects (3:3).

Pr. Admission to program of study within Bryan School or other professional program approved by the School.

An introduction to modern methods for defining, planning, managing, and controlling large projects. Computer software and network modeling are used to support the efficient scheduling of interdependent activities. (FA)

306 Operations Support and Communication (3:3).

Pr. C+ or better in ISM 301 and admission to the Department.

Impact of technology on organizational communications, processes, and performance. Techniques for end user training and for critical evaluation of uses of information technology. (FA)

310 Business Programming II (3:3).

Pr. admission to Department or other approved program; grade of B- or better in 240.

Study of advanced procedural software structures such as multi-dimensional arrays and tables, indexed file processing, and interactive processing. Introduction to object oriented software structure such as class definitions, object instances, and class methods.

318 Database Systems (3:3).

Pr. admission to Department or permission of instructor.

Study of database management systems including their design, implementation, query and use. Includes an extensive case study requiring the development of a multiple table database system for organizational needs.

325 Topics in Applications Development (1-3).

Pr. admission to the Department or permission of instructor.

- May be repeated for credit when topic varies.

Study of specific application development environments and development tools to support business application development.

360 Operations Management (3:3).

Pr. admission to program of study within the Bryan School or other professional program approved by the School.

Survey of the operations functions of organizations with emphasis on design and control decisions. Qualitative and quantitative problem-solving methods used to enhance managerial competence in the operations functions.

401 Telecommunications Management (3:3).

Pr. 301 and admission to Department.

Telecommunications technology and the use of that technology in business. Coverage of voice, data, and video communications and LANs and WANs. Emphasis on the delivery and management of telecommunications services.

402 Logistics and Supply Chain Management (3:3).

Pr. grade of C+ or better in ISM 360 and admission to the Department.

Roles of distribution and materials management in operations. Topics include inventory and distribution management, purchasing, logistics and supply chain management. Appropriate software used to facilitate decision-making. (FA)

432 Operations and Systems Management Project (3:3).

Pr. B- or better in ISM 306 and 402.

Semester-long project in Operations and Systems Management. Activities will include project planning, assessment and implementation planning. Development of documentation for management and training materials for end users. (SP)

452 Design of Management Information Systems (3:3).

Pr. admission to program or other approved program; and grade of C or better in 301, 310 and 318.

Development of cost effective computer-based systems to produce information needed for managerial decision making as specified in the information analysis phase.

461 Production Management Controls (3:3).

Pr. 360.

Analysis of development, execution, and control of an operating plan for an organization, including discussions of material and capacity control, quality control, and Japanese techniques. Cases and a term paper/project.

463 Production/Operations Management Simulation (3:3).

Pr. 360.

Seminar simulating operation of a complex business enterprise. Student teams operate competing firms in an industrial environment simulated by a computer.

492 Advanced Topics in Business Information Systems (3:3).

Pr. 301 and senior standing.

Advanced study of topics of interest to those in Information Systems. Group discussions and study emphasized.

493 Honors Work (3-6).

Pr. see prerequisites under Honors Program, XXX 493 (p. 174).

- *May be repeated for credit if the topic of study changes.*

498 Independent Study (1 to 3).

Pr. permission of instructor, senior standing and approval of written plan of study prior to registration.

Individual study of issues or problems in information systems and/or operations management. Student must arrange time and course requirements with instructor prior to registration.

499 Problems in Information Systems and Operations Management (3:3).

Pr. permission of instructor.

- *May be repeated for credit with approval of Department Head.*

Independent study and research with class discussion covering a topic or group of related topics of current interest in information systems and/or operations management.

Please refer to The Graduate School Bulletin for additional graduate level courses.

INTERNATIONAL BUSINESS STUDIES PROGRAM

Bryan School of Business & Economics

441 Bryan Building

(336) 334-4547

<http://www.uncg.edu/bae>

COMMITTEE MEMBERS

Frank Land, Chair, International Business Studies Program, Center for Global Business Education and Research
C. Edward Arrington, Department of Accounting
Thomas Fitzgerald, Department of Anthropology
Jean P. Koenig, Department of Romance Languages
Dennis Leyden, Department of Economics
Paul Muchinsky, Department of Business Administration
David Olson, Department of Political Science
Riad A. Ajami, Director, Center for Global Business Education and Research, ex officio

Mission Statement

The mission of the International Business Studies Program Major is to contribute to the strategic focus of the Bryan School by providing students the best possible preparation for careers in a global economy. The program recognizes the importance of language proficiency and the multicultural nature of international business. Those needs are addressed by using an interdisciplinary approach that emphasizes both understanding the business and economic institutions and practices in the global environment and the nature of culture and the role it plays in international business together with language proficiency.

The International Business Studies major is an interdisciplinary program in the Bryan School of Business and Economics administratively located in the Center for Global Business Education and Research. An interdisciplinary committee recommends curriculum and degree requirements from the Bryan School of Business and Economics and the College of Arts and Sciences. The program is distinctive in the Bryan School by requiring experiences and competence in areas such as language that are not required in other business programs. The need to understand other cultures, societies and economies is met by requiring/recommending more in liberal education and cognate areas that is required in the All University Liberal Education Requirements (AULER) for other business programs.

International Business Studies Major

Degree: Bachelor of Science

Required: 122 semester hours, to include at least 36 hours at or above the 300 course level

AOS Code: U830

Requirements

1. Formal admission to the International Business Studies Program:
 - a. Successful completion of ACC 201, 202; ECO 201, 202, 250; ISM 110; and MAT 120 or 191; and a foreign language at the intermediate level, e.g. FRE 204. Students are required to have a minimum grade of C

in each of the preadmission courses and an overall grade point average of 2.0 in these courses.

- b. A cumulative GPA of at least 2.5
2. 122 semester hours
3. Maintenance of a 2.5 overall GPA
4. One academic year study abroad
5. At least 50 percent of the business credit hours required for the degree must be earned at UNCG

All University Liberal Education Requirements (AULER) (45 hours)

All students in this program must complete AULER requirements, plus additional and specified requirements as indicated below. Students should note that the International Business Studies program requirements differ in some specific instances from the AULER requirements for other business programs.

AULER Area/Required Courses	Sem Hrs
Analytical and Evaluative Studies (AE) Recommended: ATY 213; REL 109, 251	3
British or American Literature (BL)	3
Fine Arts (FA) Recommended: ART 100; DCE 201, 202; MUS 241	3
Historical Perspectives on Western Culture (HP) Recommended: HIS 327, 374; PHI 252	3
Mathematics (MT) Required: MAT 120 or 191	3
Natural Science (NS) Required: one Physical Science and one Life Science	6
Non-Western Studies (NW) Required: INS 233A	3
Reasoning and Discourse (RD) Required: ENG 101 or FMS 103 or RCO 101, and CST 105	6
Social and Behavioral Sciences (SB) Required: ECO 201, 202	6
World Literature (WL) Recommended: FRE 222, 354; SPA 222, 351; GER 218	3
AULER Electives (AL) Required: foreign language proficiency in one language through the intermediate (203-204) level; see pp. 50 for specific requirements.	6

Writing Intensive Courses
Four
Writing intensive courses are designated by a "W" course suffix, e.g. ATY 213W. A summary of each semester's writing intensive courses can be found in the Schedule of Courses book.

See p. 44-46 for detailed listing of the complete AULER area requirements and courses meeting those requirements. For complete explanation of writing intensive requirements, see p. 50.

Major and Related Area Requirements

1. Fundamentals of Business (45 hours)
AC 201, 202; ECO 201, 202, 250, 300; FIN 315; ISM 110, 280, 360; MGT 301, 312, 330, 491; MKT 320
2. International Studies (18-24 hours)
Six hours in a foreign language at the intermediate level (203-204 level).
Six hours in a foreign language beyond the intermediate level in literature, 300-level conversation, or intensive language study in a foreign country.

Non-native speakers of English are exempted from the foreign language requirements and from the six hours of literature, conversation or foreign study.

Three hours in core International Studies courses: INS 233A.

Three to nine hours in country/regional specific courses taken in a foreign country (e.g. Mexican Culture, Latin American Tradition and Culture, Doing Business the European Union).

3. Nine to ten hours in one of the following categories (9-10 hours)

Marketing: MKT 426, plus two courses from MKT 306, 307, 321, 421, 422, or 424

Economics: ECO 360 or 363, plus any two ECO courses above the 300-level

Finance: FIN 330, 442, and 410

Accounting: ACC 203 and 318, plus two courses above ACC 318

Human Resource Management: MGT 313, plus two courses from MGT 314, 315, 317, or 475

Management: Three courses from MGT 332, 354, 375, or 470

Under special circumstances and with the permission of the Committee, some substitutions for required courses may be made.

4. One additional AULER Social and Behavioral Science course (3 hours)

Recommended: ATY 212; GEO 105, 202, 344; PSC 240, 260; SOC 211

Electives

Electives sufficient to complete the 122 hours required for the degree.

INTERNATIONAL STUDIES PROGRAM (INS)

*College of Arts & Sciences—
Special Programs in Liberal Studies*

200 Foust Building

(336) 334-5989

<http://www.uncg.edu>

COMMITTEE MEMBERS

Robert Griffiths, Director, International Studies Program

Julie Brown, Department of Sociology

Roberto Campo, Department of Romance Languages

Betty Carpenter, Residential College

William Crowther, Department of Political Science

Keith Debbage, Department of Geography

Colleen Kriger, Department of History

Frank Land, Department of Business Administration

Mark Schumacher, Jackson Library

Rationale and Course Content

The International Studies program focuses on international issues, areas of investigation, and concerns that lie outside the parameters of traditional academic disciplines. The

goals of the program are to enrich, complement, and coordinate departmental offerings and to provide a range of skills for students preparing careers in which knowledge of foreign cultures and understanding of global processes are important. All students must take two core seminars: INS 233 and INS 400. INS 400 may be taken twice — once in the junior year (as INS 400a) and once in the senior year (as INS 400b). Students participating in International Studies Program are strongly encouraged to study abroad as an integral part of their undergraduate education.

Students participating in International Studies with a major, second major, or minor choose one of three areas of concentration:

- I: Global Affairs and International Development (major or minor): A study of interdependence among peoples, governments, and nations of the world as problems of progress or survival bear on the future of the entire planet. May focus on socioeconomics and political change as they affect relationships between nations.
- II: Inter-Cultural Studies (major or minor): A study of the common, yet varied human experience through the arts, literature, and the social sciences, focusing on problems of understanding.
- III: Regional Studies: Study of the languages, peoples and nations of four specific regions.
 - a. Russian Studies (major or minor)
 - b. European Studies (second major or minor)
 - c. African Studies (minor)
 - d. Asian Studies (minor)

In all areas of concentration, the course of study includes completion of a modern foreign language (which must be Russian in the case of Russian Studies) through one year above the intermediate level, the two core seminars (INS 233 and INS 400), and additional courses selected according to the student's special interests in consultation with the Director of the Program. In declaring a major, second major, or minor, the student will file a Plan of Study, signed by the Director, with the Office of Academic Advising. This Plan will be used to determine whether the requirements of the program have been satisfied. Students whose particular interests are not satisfactorily addressed by the areas of concentration listed above may design a coherent plan in a different area, in consultation with the Director of International Studies Program.

Special Programs in Liberal Studies Major International Studies Concentration

Degree: Bachelor of Arts

Required: 122 semester hours, to include at least 36 hours at or above the 300 course level

Concentrations and AOS Codes:

- Global Affairs and International Development, U809
- Inter Cultural Studies, U810
- European Studies, U812
- Russian Studies, U802
- African Studies (minor only), U818
- Asian Studies (minor only), U819

Major Requirements

27 semester hours above the 100 level. To complete a second major, at least 12 semester hours must be taken outside the major in which the first major is obtained.

	Sem Hrs
A. Foreign Language Requirements	6
One year beyond the intermediate level of a modern foreign language	
B. Core Courses	6
INS 233A or 233B	
INS 400A or 400B	
C. Additional courses	15
To be selected from the following categories, with no more than two courses from any one category:	
1. Arts and Literature: Any course in the Arts and Literature with a focus (1/2 or more) on international materials (i.e., excluding the United States), or any course reading literature in a foreign language above the 200 level.	
2. Society and Politics: Any course with a primary focus on international social, historical, and political issues.	
3. Economics and Environment: Any course with a primary focus on international dimensions of economics and on environmental issues.	
4. Belief Systems: Any course with a primary focus on ideological, religious, or philosophical issues and their international impact.	

INS 333 may be included for credit in any of these four categories depending upon the content of the course, which may vary from semester to semester

International Studies Minor

Required: 18 semester hours above the 100 level

A. Language Requirements	6
One year beyond the Intermediate level of a modern foreign language.	
B. Core courses	6
INS 233A or 233B	
INS 400A or 400B	
C. Additional courses	6
To be selected from the same categories listed above under Major Requirements, with no more than one course from any one category.	

INTERNATIONAL STUDIES COURSES (INS)

For Undergraduates

233A, 233B International Studies Seminar (3:3).

AULER/CLER: INS 233A: NW, CNW

• Required for majors.

Interdisciplinary seminar designed to introduce students to substantive concerns of International Studies and the methods of investigation employed in it. An effort is made to increase student awareness of global problems through library research, interviews, and field trips.

333 Selected Topics: International Studies (3:3).

- *Required for majors.*

An advanced level course usually offered once a year concentrating on specific topics of international concern. The content of this course may grow out of materials explored initially in INS 233. The faculty welcomes and encourages student suggestions in planning INS 333.

400A, 400B Seminar in International Studies (3:3), (3:3).

Pr. International Studies program majors or permission of instructor required

- *Required for all majors in International Studies Program.*
- *Maximum credit 6 hours.*

Interdisciplinary seminar dealing with contemporary problems in international affairs. 400a in junior year; 400b in senior year.

DEPARTMENT OF LIBRARY AND INFORMATION STUDIES (LIS)

School of Education

349 Curry Building

(336) 334-3477

<http://www.uncg.edu/lis>

FACULTY

Marilyn L. Shontz, Associate Professor and Interim Chair of the Department

Professor Wright; Associate Professors Carmichael, Kovacs; Assistant Professors Locke, Hersberger

This program is accredited by the American Library Association and leads to the Master of Library and Information Studies degree and appropriate state-level certification for school media personnel and public librarians.

Courses at the 500 level are offered for advanced undergraduates.

Library and Information Studies Major

Degree offered—Master of Library and Information Studies, MLIS

Please see *The Graduate School Bulletin* for a complete description of the requirements of this program.

There are no undergraduate areas of study offered by this department.

LIBRARY AND INFORMATION STUDIES COURSES (LIS)**For Undergraduates****100 Introduction to Electronic Information Resources (1:1).**

Provides instruction in developing search strategies and utilizing these strategies with information search tools including JACLIN, JACLINCD, and the Internet including Telnet, FTP, and the World Wide Web.

120 Introduction to Instructional Technology for Educational Settings (1:1:1).

- *For students seeking initial North Carolina teaching licensure in any area.*
- *Students may not receive credit for both LIS 120 and CUI 120.*

Provides an introduction to instructional technology, knowledge, and skills for classroom settings. (Same as CUI 120) (FA,SP,SU)

346 Children's Literature and Instructional Media (3:3:3).

Pr. CUI 250 or consent of instructor.

- *May not be taken by students who have credit for CUI 346.*

Multimedia approach to literature for children; functions and use in the elementary curriculum with emphasis on integration of literature into the curriculum. (Same as CUI 346)

For Advanced Undergraduates and Graduate Students**505 Introduction to Archival Management (3:3).**

Pr. consent of instructor.

Principles of archival management, featuring both classroom instruction in archival theory and practical experience in manuscript repositories and public and private archives. (Same as HIS 505.)

506 Institutes in Librarianship and Educational Technology (1 to 3).

- *Only one 506 institute may be credited toward the MLIS degree.*

Special institutes to study issues, problems, and new approaches to librarianship and educational technology.

554 Materials for Adolescents (3:3).

Survey of resources and services appropriate for adolescents, study of selection aids and criteria, use of resources, and investigation of reading, listening, viewing interests.

556 Materials for Children (3:3).

Survey of resources for early childhood through elementary school levels, study of selection aids and criteria, use of materials and investigation of reading, listening, viewing interests.

557 Information Sources and Services (3:3).

Selection, evaluation, and use of basic information sources; emphasizing search strategies, question negotiation, and current problems in the provision of information service. (Core Course)

580 Educational Applications of HyperCard (2:2:1).

Pr. background in a hypermedia software package such as HyperCard, Toolbox, or HyperStudio.

Introduction to educational applications of HyperCard type programs. Includes evaluating, selecting, and creating hyper stacks for use in curricular areas.

582 Educational Applications of BASIC (2:2:1).

An introduction to writing instructional programs in BASIC. Includes use of QBASIC or FUTURE BASIC programming languages and the evaluation of instructional programs written in BASIC.

583 Evaluation and Selection of Online Sources (2:2:1).

Develops competencies in selecting, evaluating, and using the variety of commercially available electronic databases.

584 Computer Applications for Information and Education Agencies (1:1:1).

Pr. ISM 110, CSC 101, or permission of instructor.

Introduction to educational applications of specific technologies. Includes evaluating, selecting, and using spreadsheet programs, Internet and telecommunications systems, graphics and desktop publishing, and interactive media applications. 584A: Spreadsheet Applications; 584B: Internet and Telecommunications Applications; 584C: Graphical and Desktop Publishing Applications; 584D: Interactive Media Applications. Each segment of course carries 1 credit. (SU)

591 School Administrative Applications of Microcomputers (1:1:1).

Introduction to school administrative applications of microcomputers

Please refer to The Graduate School Bulletin for additional graduate level courses.

LINGUISTICS PROGRAM

Committee Members

Jeutonne Brewer, Department of English

Mary V. Compton, Department of Communication

Brenda Cox, Department of Curriculum and Instruction

Linguistics exists as a major and a minor in Special Programs in Liberal Studies. The goal of Linguistics is to provide students with a very broad background in the formal study of language and, in particular, how linguistics articulates with other disciplines in the humanities and social sciences. Students in linguistics have many opportunities to study formal linguistic analysis as well as traditional disciplines of rhetoric, philosophy, sociolinguistics, psycholinguistics, philology, and nonverbal communication. A Linguistics major is a liberally educated individual who is prepared for graduate work in several disciplines as well as further study for careers in teaching, especially in language arts, foreign languages, and communication studies. Linguistics effectively serves as a second major for majors in anthropology, speech and language pathology, English, communication studies, a foreign language, and education of deaf children. Linguistics majors who also double major in English, French, Spanish, and education of deaf children may also pursue "A" licensure in these areas as well as licensure in teaching English as a second language.

Special Programs in Liberal Studies Major— Concentration in Linguistics (Bachelor of Arts)

Degree: Bachelor of Arts

Required: 122 semester hours, to include at least 36 hours at or above the 300 course level

AOS Code: U806

Major Requirements

Minimum 24 hours above the 100-level including the following core courses:

ATY 387; CSD 308 or EDC 240; ENG 321; PHI 310

Remaining courses to complete the major are to be chosen from the following electives: ATY 385, 585, 587; CSD 306; CST 502; CUI 525; ENG 260, 261, 510, 513, 553; FRE 411; SPA 416

Credit toward the major may also be received for special topics courses when a research project or paper is specifically related to the study of language, and the topic is approved by the student's faculty advisor in linguistics. Students are encouraged to study other languages including sign language for the deaf and non-western languages.

Linguistics Minor

Required: minimum of 15 semester hours

The minor in Linguistics consists of a minimum of 15 hours above the 100 level. Of these, 9 hours must be chosen from the core courses. The additional hours may be chosen from any of the courses listed above.

DEPARTMENT OF MATHEMATICAL SCIENCES (CSC, MAT, STA)

College of Arts & Sciences

383 Bryan Building

(336) 334-5836

<http://www.uncg.edu/~matdept>

FACULTY

Paul F. Duvall, Professor and Head of Department

Professor J. Vaughan; Associate Professors Blanchet-Sadri, Gentry, Herr, Kissling, Landman, Lea, Long, Ludwig, Sadri, T. Vaughan, Wang; Assistant Professors Byrd, Fabiano, Gadbury, Love; Instructor Kilgariff; Lecturers Blackmon, Bradley, Carter, Howell, Keith, Koehler, Montgomery, O'Connor, Salles, Sen, Shelton, Weigel

The Department of Mathematical Sciences offers undergraduate programs leading to the BA and BS degrees in Mathematics and the BS degree in Computer Science. The BS degree in Computer Science is accredited by the Computer Science Accreditation Commission of the Computing Sciences Accreditation Board. The Department also offers graduate programs leading to the MA degree in Mathematics (with specialties available in pure mathematics, applied mathematics, or applied statistics), and the MS degree in Computer Science.

Mathematics and Computer Science are excellent majors for the student whose immediate objective is to acquire a strong liberal arts education. The goal of all of the Department's programs is to produce students who are both technically competent and sufficiently well grounded in theory that they can contribute to fundamental research in their chosen specialty. To give a professional direction to the student's liberal arts education, the mathematics major may elect a concentration in pure mathematics, applied mathematics, statistics or

computer science, or seek secondary teacher certification. Students seeking secondary teacher licensure should see **Teacher Education Programs**.

There are many opportunities for the undergraduate majors in the mathematical sciences in industry, government, business, and secondary school teaching. An undergraduate major in the mathematical sciences also provides excellent preparation for graduate studies in many areas, including actuarial sciences, computer science, economics, engineering, law, mathematics, operations research and statistics. The majors can be specialized to allow preparation for any of these goals.

The department offices, classrooms, and study areas are located in the Bryan Building. Students have access to computing facilities including personal computer laboratories, and workstations. The campus is fully networked locally. The University is an Internet node, and students and faculty have access to the Internet's many features.

Mathematics Major

Degree: Bachelor of Arts

Required: 122 semester hours, to include at least 36 hours at or above the 300 course level

AOS Code: U179

Degree: Bachelor of Science

Required: 122 semester hours, to include at least 36 hours at or above the 300 course level

Concentrations and AOS Codes for the BS degree:

Pure Mathematics, U853

Applied Mathematics, U852

Computer Science, U182

Statistics, U184

Requirements

College of Arts and Sciences Liberal Education Requirements (CLER) (54-55 hours)

All students must meet the All-University Liberal Education Requirements (AULER). The College of Arts and Sciences, however, has established liberal education requirements for its programs which, while including those of AULER, contain additional requirements in several categories. Therefore, students following this program should adhere to the College requirements. Please note that students who satisfy the College Liberal Education Requirements (CLER) will also satisfy the All-University Liberal Education Requirements (AULER). See pp. 50-51 for a complete description of the College requirements and pp. 44-46 for a listing of courses meeting AULER/CLER requirements.

Major Requirements

The mathematics major must complete courses as specified below, and must maintain a grade point average of at least 2.0 in MAT/CSC/STA courses required for the major.

It is strongly recommended that students planning to pursue graduate study in Mathematics include at least two courses from MAT 591, 592, 595, 596, and two other courses from MAT 514, 515, 516, 517, 518, 531, 532, 540, 541, 542, 545, 546, 549, 556, 591, 592, 595, 596.

Requirements for the Bachelor of Arts

- A. MAT 191, 292, 293, 310, 311, 394
- B. Two 500-level courses chosen from the following list*: Any MAT course (excluding 503, 504, 505, 513); CSC 523, 524, 553, 555; STA 551, 552, 573, 574, 575
*Students seeking secondary teacher licensure must take one course from list B and must take the three courses MAT 504, 505, and 513.
- C. Six additional hours chosen from the following list:
Any MAT course 200-level or above (excluding 220, 303, 304, 503, 504, 505)
CSC 322, 523, 524, 553, 555
STA 271, 351, 352, 551, 552, 573, 574, 575
- D. CSC 130 or 230
- E. PHY 211, 212 and 251, 252 labs, or PHY 291, 292, and 251, 252 labs; or CHE 103 and 104 (with required CHE 110 lab); or CHE 111, 112, 114, and 115; or BIO 111 and 112

Requirements for the Bachelor of Science

There are four concentrations in the Bachelor of Science degree: Pure Mathematics, Applied Mathematics, Computer Science, and Statistics. Students must select a concentration.

Pure Mathematics Concentration

1. Required Core Courses (21 hours): MAT 191, 292, 293, 310, 311, 394, 395
2. Three courses chosen from the following (9 hours): MAT 514, 515, 517, 518, 519, 531, 532, 540, 591, 592, 595, 596
3. Three additional courses chosen from the following (9 hours): any MAT course 200-level or above (excluding 220, 303, 304, 503, 504, 505); CSC 322, 523, 524, 553, 555; STA 271, 351, 352, 551, 552, 573, 574, 575
4. CSC 130 or 230
5. PHY 291, 292 and 251, 252 labs; or CHE 111, 112, 114, 115; or BIO 111, 112

Applied Mathematics Concentration

1. Required Core Courses (27 hours): MAT 191, 292, 293, 310, 311, 390, 394, 395; STA 351
2. Two courses chosen from the following (6 hours): MAT 515, 522, 531, 532, 540, 545, 546, 549, 556, 595, 596; CSC 523, 524; STA 551, 552
3. Two additional courses chosen from the following (6 hours): any MAT course 200-level or above (excluding 220, 303, 304, 503, 504, 505); CSC 322, 523, 524, 553, 555; STA 271, 352, 551, 552, 573, 574, 575
4. CSC 130 or 230
5. PHY 291, 292 and 251, 252 labs; or CHE 111, 112, 114, 115; or BIO 111, 112
6. Two additional courses chosen from the following (5-7 hours): ECO 301, 319, 351; PHY 323, 325, 523, 525; CHE 242, 461, 462; CSC 261, 322, 330, 523, 524, 529, 539, 553, 555, 561; STA 352, 551, 552, 573, 574, 575

Computer Science Concentration

1. Required Core Courses (24 hours): MAT 191, 253, 292, 293, 310, 311, 394, 395
2. Two 500-level courses chosen from the following (6 hours): any MAT course (excluding 503, 504, 505, 513); CSC 523, 524, 553, 555; STA 551, 552, 573, 574, 575
3. Three additional courses chosen from the following (9 hours): any MAT course 200-level or above (excluding 220, 303, 304, 503, 504, 505); CSC 322, 523, 524, 553, 555; STA 271, 351, 352, 551, 552, 573, 574, 575

4. Required CSC courses: CSC 130, 230, 330; one of CSC 261, 339, 340; two 500-level CSC courses (if not already taken in (2) or (3) above)
5. PHY 291, 292 and 251, 252 labs; or CHE 111, 112, 114, 115; or BIO 111, 112

Statistics Concentration

1. Required Core Courses (21 hours): MAT 191, 292, 293, 310, 311, 394, 395
2. Required Statistics Courses (18 hours): STA 351 or 551; STA 352 or 552; STA 573, 574; two additional statistics courses at or above the 200-level (excluding STA 571 and 572) and chosen with the advice and consent of the department
3. CSC 130 or 230
4. PHY 291, 292 and 251, 252 labs; or CHE 111, 112, 114, 115; or BIO 111, 112

Mathematics Major with Secondary Subject-Area Teacher Licensure

AOS Codes:

- BA in Mathematics with Licensure, U183
- BS in Mathematics, Pure Mathematics Concentration, with Licensure, U851
- BS in Mathematics, Applied Mathematics Concentration, with Licensure, U850
- BS in Mathematics, Computer Science Concentration, with Licensure, U854
- BS in Mathematics, Statistics Concentration, with Licensure, U855

Students seeking secondary teacher licensure must satisfy the requirements for the BA or BS degree and must include in their program: CSC 322 or MAT 390; STA 271 or 351; MAT 504, 505, 513; one course chosen from: MAT 514, 515, 516, 517, 518, 519, 520, 521, 531, 540, 549, 595, 596.

Additional hours may be required for completion of the the degree. Please see teacher licensure requirements in **Teacher Education Programs**.

Mathematics as a Second Major

Requirements for a Second Major in Mathematics are the same as for the Mathematics Major (BA or BS degree).

Mathematics Minor

Required: minimum of 15 semester hours

The minor in mathematics consists of at least 15 hours of work, chosen as follows:

1. MAT 191, 292
2. MAT 310 or 353
3. Six additional hours at the 200-level or above consisting of any MAT, CSC, or STA courses that count toward the mathematics major.

NOTE: All minor programs must be approved by the Department of Mathematical Sciences.

Accelerated Master's Program for Mathematics Majors

Interested students should see **Accelerated Master's Programs for Undergraduates** for details about the BA or BS in Mathematics/MA in Mathematics program requirements.

Honors in Mathematics

Requirements

3 hours of HSS 490 (senior thesis), directed by a faculty member of the Department of Mathematical Sciences

Qualifications

- Enrollment in and successful completion of the University Honors Program
- A declared Mathematics major and successful completion of the BS program in Mathematics
- Maintenance of at least a 3.3 GPA in those Mathematical Sciences courses required for the BS degree in Mathematics
- Maintenance of at least a 3.3 overall GPA

Recognition

The designation "Honors in Mathematics" will be printed on the student's official transcript.

Computer Science Major

Degree: Bachelor of Science

Required: 122 semester hours, to include at least 36 hours at or above the 300 course level

AOS Code: U180

The BS degree in Computer Science is accredited by the Computer Science Accreditation Commission of the Computing Sciences Accreditation Board.

Requirements

College of Arts and Sciences Liberal Education Requirements (CLER) (54-55 hours)

All students must meet the All-University Liberal Education Requirements (AULER). The College of Arts and Sciences, however, has established liberal education requirements for its programs which, while including those of AULER, contain additional requirements in several categories. Therefore, students following this program should adhere to the College requirements. Please note that students who satisfy the College Liberal Education Requirements (CLER) will also satisfy the All-University Liberal Education Requirements (AULER). See pp. 50-51 for a complete description of the College requirements and pp. 44-46 for a listing of courses meeting AULER/CLER requirements.

Major Requirements

1. CSC 130, 230, 261, 312, 330, 339, 340, 553, 561, 562
2. CSC Electives: 12 hours, selected from any CSC course at the 500-level (except 553, 561, 562); PHY 512, PHY 513.

Supporting Discipline Requirements

1. MAT 191, 253, 292, 293, 353; STA 271
2. One of MAT 515, 531, 532, 541, 542, 556, STA 551, 552

Science Requirements

1. PHY 291, 292 and 251, 252 labs, or CHE 111, 112, 114, 115. (These courses also fulfill the College physical science, laboratory science, and unrestricted science requirements.)
2. At least 4 hours of science courses selected from any course carrying credit toward a biology, chemistry, or physics major, excluding PHY 512 and 513. (Only BIO 111 or 112 fulfills the College life science requirement as well as this requirement.)

Students must maintain a grade point average of at least 2.0 in the core courses, required electives, and required supporting discipline courses.

Because computer science courses change rapidly, it is recommended that the sequence 130, 230, 330 be completed within four (4) consecutive semesters.

Computer Science Minor

Required: minimum of 15 semester hours

The minor in computer science consists of at least 15 hours of work, chosen as follows:

1. MAT 253
2. CSC 130, 230, 330
3. One of CSC 261, 339, 340

The Computer Science Minor requires 3 to 4 semesters to complete.

NOTE: All minor programs must be approved by the Department of Mathematical Sciences.

Honors in Computer Science

Requirements

3 hours of HSS 490 (senior thesis), directed by a faculty member of the Department of Mathematical Sciences

Qualifications

- Enrollment in and successful completion of the University Honors Program
- A declared Computer Science major and successful completion of the BS program in Computer Science
- Maintenance of at least a 3.3 GPA in those Mathematical Sciences courses required for the BS degree in Computer Science
- Maintenance of at least a 3.3 overall GPA

Recognition

The designation "Honors in Computer Science" will be printed on the student's official transcript.

COMPUTER SCIENCE COURSES (CSC)

For Undergraduates

101 Introduction to Computer Concepts (3:3).

Introduction to computers and computing. Topics cover impact of computers on society, ethical issues, hardware, and software applications. (FA,SP)

130 Introduction to Computer Science (3:3).

Pr. acceptable score on the mathematics placement test or a grade of at least C in MAT 119.

Programming in a high-level language. Emphasis on problem analysis, problem-solving techniques, and software design principles and techniques. (FA,SP)

230 Elementary Data Structures and Algorithms (3:3).

Pr. grade of at least C in 130.

Advanced syntax of high level language taught in CSC 130. Emphasis on modularization and abstraction. Big-O analysis of algorithms. Design and use of abstract data types with various implementations. (FA,SP)

237 Programming Language Laboratory (1 to 3; 1 to 3).

- *May be taken twice for credit with permission of the Department Head.*

Syntax and use of a programming language. Language covered announced at preregistration.

261 Computer Organization and Assembly Language (3:3).

Pr. grade of at least C in 230 and in MAT 253.

CPU, memory, I/O devices, digital logic design, psw. Number representations and machine language. Assembly language instruction types, registers, addressing, arithmetic, instruction format, opcodes, pseudo-opcodes, assembler directives, system calls, and macros. (FA)

312 Ethics in Computer Science (1:1).

Pr. grades of at least C in 230 and in MAT 253.

- *Grade: Pass/Not Pass (P/NP).*

Historical and social context of computing, ethical responsibilities of the computing professional, intellectual property rights, and risks and liabilities. (SP)

322 Linear Programming (3:3).

Pr. grade of at least C in MAT 310.

Covers simplex computational procedure, minimum feasible solutions, artificial-basis technique, slack variables, perturbation techniques, cycling, parametric objective and dual problems, sensitivity analysis, and decomposition algorithms.

330 Advanced Data Structures (3:3).

Pr. grades of at least C in 230 and in MAT 253.

Static and dynamic data structures emphasizing binary trees and graphs. Advanced programming techniques. Advanced sorting and searching algorithms. Hashing techniques. Performance analysis. Methods of developing large applications programs. (FA,SP)

339 Concepts of Programming Languages (3:3).

Pr. grade of at least C in 330.

Concepts of block-structured, object-oriented, functional, logic, and concurrent programming languages. Comparative study of syntactic and semantic features of these languages and writing programs using them. (SP)

340 Software Engineering (3:3).

Pr. grade of at least C in 330.

Practical and theoretical concepts of software engineering. (SP)

For Advanced Undergraduates and Graduate Students

521 Computer Graphics and Image Processing (3:3).

Pr. grades of at least C in 330 and in MAT 353, or permission of instructor.

Survey of graphics and image processing hardware, algorithms, data structures, and techniques. (Even SP)

523 Numerical Analysis and Computing (3:3).

Pr. grades of at least C in 130, and in MAT 353 and MAT 293.

Number systems and errors, solutions of non-linear and linear systems, eigenvalue problems, interpolation and approximation, numerical differentiation and integration, solution of differential equations. (Even FA)

524 Numerical Analysis and Computing (3:3).

Pr. grade of at least C in 523.

Continuation of 523 with special topics in numerical analysis, emphasis on applied mathematics. (Odd SP)

529 Artificial Intelligence (3:3).

Pr. grade of at least C in 330.

Knowledge representations. Resolution refutation systems. Best-first search algorithms. Heuristic, minimax, alpha-beta pruning techniques. Selected topics from machine learning, natural language processing, expert systems, neural networks. Functional or logic programming language. (Odd SP)

539 Introduction to Compiler Design (3:3).

Pr. grades of at least C in 261 and 330 or permission of instructor. Successful completion of 553 helpful.

Basic techniques of compiler design and implementation: lexical analysis, parsing, code generation. Sizable programming project implementing a compiler for a block-structured language with strong typing. (Even SP)

553 Theory of Computation (3:3).

Pr. grade of at least C in MAT 353 and programming experience.

Finite state automata and regular expressions, context-free grammars, push-down automata and their use in parsing, overview of language translation systems, models for programming language semantics, computability and undecidability. (FA)

555 Algorithm Analysis and Design (3:3).

Pr. grade of at least C in 330.

Sequential algorithm design and complexity analysis. Dynamic programming. Greedy algorithms. Graph algorithms. Selected advanced topics from NP-completeness; approximation, randomized, parallel, number-theoretic algorithms; Fast Fourier Transform; computational geometry; string matching. (FA)

561 Principles of Computer Architecture (3:3).

Pr. grades of at least C in 261, MAT 253 or permission of instructor.

Hardware and software components of computer systems, their organization and operations. Topics: comparative instruction set architectures, microprogramming, memory management, processor management, I/O, interrupts, and emulation of processors. (FA)

562 Principles of Operating Systems (3:3).

Pr. grades of at least C in 261 and 330 or permission of instructor. Successful completion of 561 helpful.

Techniques and strategies used in operating system design and implementation: managing processes, input/output, memory, scheduling, file systems, and protection. (SP)

563 Basic Systems Administration Laboratory (1:0:3).

Coreq. 562 and 567, or knowledge of operating systems and networks

Installing operating systems, peripherals, hardware, and software. Backups, recompiling the kernel (loading/unloading modules), providing web services, and user administration. (FA/SP)

564 Intermediate Systems Administration Laboratory (1:0:3).

Pr. 563.

Topics selected from routing, firewall, Primary Domain Controller, Backup Domain Controller, Domain Controller trust, SAMBA, DNS round robin, and PPP connectivity setup. (FA/SP)

565 Advanced Systems Administration Laboratory (1:0:3).

Pr. 564.

Automated installation, software installation, systems programming, system administration in a large organization. Projects will include departmental or university computer system work. (FA/SP)

567 Principles of Computer Networks (3:3).

Pr. grades of at least C in CSC 261 and 330 or equivalent courses.

Hardware and software components of computer networks, their organization and operations. Topics: open system interconnection; local area networks; TCP/IP internetworking, routing, and packet switching; network programming. (SP)

570 Principles of Database and Knowledge-Base Systems (3:3).

Pr. grade of at least C in CSC 330, or permission of instructor.

Contemporary database and knowledge-base systems. Emphasis on relational, extended relational, deductive, and object-oriented models. Query processing, modeling and implementation of applications in these models. (FA)

580 Cryptography and Security in Computing (3:3).

Pr. 330 and one of 561, 562, 567, or 570; or permission of instructor.

Modern development of cryptography and secure encryption protocols. Program security and viruses. Operating system protection. Network and distributed system security. Database security. Administering security. (FA)

593, 594 Directed Study in Computer Science (1 to 3), (1 to 3). (FA,SP)

MATHEMATICS COURSES (MAT)

For Undergraduates

100 Intermediate Algebra (3:3).

• *Credit does not apply toward graduation nor count in the student's GPA.*

Real numbers and their properties, linear equations, systems of equations, polynomials and functions, fractional expressions, exponents and roots, quadratic equations, graphing, inequalities. (FA,SP)

112 Contemporary Topics in Mathematics (3:3).

AULER/CLER: MT, CMT

Selected topics from sets and logic, mathematical systems, statistics and probability, geometry and matrix algebra, consumer mathematics. Designed primarily for liberal arts students. (FA,SP)

119 College Algebra (3:3).

AULER/CLER: MT, CMT

Pr. an acceptable score on the mathematics placement test or a grade of at least C in 100.

Review of elementary algebra, equations, inequalities, relations, functions, transformations, graphing, complex numbers, polynomial and rational functions. (FA,SP)

120 Calculus for Business and the Social Sciences (3:3).

AULER/CLER: MT, CMT

Pr. an acceptable score on the mathematics placement test or a grade of at least C in 119.

• *Credit cannot be earned for both this course and MAT 191.*

• *NOTE: this course does not serve as a prerequisite for 292 (Calculus II).*

Limits and introductory differential calculus of the algebraic, exponential, and logarithmic functions of one variable. (FA,SP)

121 Analytic Trigonometry (3:3).

AULER/CLER: MT, CMT

Pr. an acceptable score on the mathematics placement test or a grade of at least C in 119.

Review of relations, trigonometric (circular) functions and identities, exponential and logarithmic functions, solutions of triangles, equations of second degree and their graphs. (FA,SP)

191 Calculus I (3:3).

AULER/CLER: MT, CMT

Pr. a grade of at least C in 121 or permission of the instructor.

- Credit cannot be received for both this course and MAT 120

Limits and introductory differential calculus of the algebraic and transcendental functions of one variable. (FA,SP)

220 Plane and Solid Analytic Geometry (3:3).

Pr. grade of at least C in 121 or equivalent.

- Hours count toward teacher licensure but do not count toward degree requirements for a mathematics major.

Study of conic sections (including rotation of axes), graphing with polar coordinates, quadric surfaces, and vectors. (SP)

253 Discrete Mathematics I (3:3).

Pr. grade of at least C in 121, acceptable score on mathematics placement test, or consent of instructor.

- Only one of MAT 253 or MAT 295 can count toward degree requirements for a mathematics major.

Mathematical reasoning techniques and concepts in computer science. Topics include sets, functions, sequences, relations, induction and recursion, boolean algebra, and elementary propositional and predicate logic, including proof techniques. (FA,SP)

292 Calculus II (3:3).

Pr. a grade of at least C in 191 or permission of the instructor.

A continuation of the study of differential calculus of the elementary transcendental functions, introductory integral calculus of the algebraic and transcendental functions of one variable, techniques of integration, indeterminate forms, improper integrals. (FA,SP)

293 Calculus III (3:3).

Pr. grade of at least C in 292.

Infinite series, Taylor's formula, conic sections, parametric equations, integration using polar coordinates, vectors, surfaces, vector-valued functions. (FA,SP)

295 Proofs and Mathematical Structures (3:3).

Pr. grade of at least C in 292.

- At most one of MAT 253 or MAT 295 can count toward degree requirements for a mathematics major.

An introduction to basic mathematical concepts needed for most upper level mathematics courses. The language and logic of proofs, basic set theory, relations, functions, numbers, counting, cardinalities, introduction to algebra.

303 Topics in Mathematics (3:3).

- Hours count toward teacher licensure but do not count toward degree requirements for a mathematics major.

Primarily for students seeking grades 6-9 certification. Extensive study of rational, irrational and real numbers; selected topics from number theory; clock and modular arithmetic. Concrete models used to illustrate many of the mathematical concepts studied.

304 Introduction to the Foundations of Geometry (3:3).

- Hours do not count toward degree requirements for Mathematics majors.

Introductory course primarily for students seeking grade 6-9 certification. Designed to develop an understanding of the fundamental ideas of geometry. Includes both an intuitive and deductive study of points, lines, planes, curves, surfaces, congruences, parallelism, similarity and linear, angular, area, and volume measures.

310 Matrix Theory (3:3).

Pr. grade of at least C in 292.

Matrices, equivalence relations for square matrices, determinants, finite dimensional vector spaces, linear transformations, eigenvectors. (FA,SP)

311 Modern Algebra (3:3).

Pr. grade of at least C in 310.

Introduction to theory of groups, rings, integral domains and fields, including basic properties of polynomials. (FA,SP)

345 Vector and Tensor Analysis (3:3).

Pr. grade of at least C in 293 and 390.

Vectors, scalar fields, vector fields. Dot and cross product. Vector differentiation and integration. Gradient, divergence and curl. Green's theorem, divergence theorem, Stokes' theorem. Curvilinear coordinates. Tensor Analysis: Physical laws. Coordinate transformations. Contravariant and covariant vectors. Contravariant, covariant, and mixed tensors. Tensor fields. Symmetric and skew-symmetric tensors. Conjugate or reciprocal tensors. Associated tensors. Transformation laws of Christoffel's symbols. Tensor form of gradient, divergence, and curl.

353 Discrete Mathematics II (3:3).

Pr. grade of at least C in 253 or permission of instructor.

Problem-solving and modeling using techniques and concepts of Discrete Mathematics with applications to algorithms. Topics include elementary graph theory, combinatorics, difference equations, and linear algebra. (FA)

390 Ordinary Differential Equations (3:3).

Pr. grade of at least C in 292.

First order differential equations and linear equations of finite order, Laplace transforms, undetermined coefficients, variation of parameters, power series solutions near ordinary or regular singular points, applications, numerical methods. (SP)

394 Calculus IV (3:3).

Pr. grade of at least C in 293.

Partial differentiation, multiple integrals, vector calculus. (FA,SP)

395 Introduction to Mathematical Analysis (3:3).

Pr. grade of at least C in 293, 310.

Introduction to fundamental concepts of single variable calculus, including properties of real numbers, notion of limit, continuity, differentiation, integration, and infinite series. (FA)

493 Honors Work (3-6).

Pr. see prerequisites, Honors Program, XXX 493 (p. 174).

- May be repeated for credit if the topic of study changes.

For Advanced Undergraduates and Graduate Students

503 Problem Solving in Mathematics (3:3).

Pr. grade of at least C in 191 and 303 or permission of instructor.

- Hours count toward teacher licensure but do not count toward degree requirements for a mathematics major.

Investigates the nature of problem solving, covers procedures involved in problemsolving, develops individual problem solving skills, and collects a set of appropriate problems. Required for middle grades mathematics concentration.

504 Foundations of Geometry for Teachers (3:3).

Pr. grade of at least C in 292 or permission of instructor.

- Hours count toward teacher licensure but do not count toward degree requirements for a mathematics major.

Primarily for students seeking teacher certification. Includes logic and axiom systems, history, plane and solid Euclidean geometry, proof strategies, introduction to non-Euclidean geometries, and transformational geometry. (FA)

505 Foundations of Mathematics for Teachers (3:3).

Pr. grade of at least C in 292 or 303 or permission of instructor.

- Hours count toward teacher licensure but do not count toward degree requirements for a mathematics major.

Primarily for students seeking teacher certification. Includes properties and algebra of real numbers; analytic geometry; polynomial, rational, exponential, logarithmic, and trigonometric functions; complex numbers; concept of limits of functions. (SP)

513 Historical Development of Mathematics (3:3).

Pr. grade of at least C in 292.

Study of the historical development of mathematics, not a history of persons involved in development. (FA)

514 Theory of Numbers (3:3).

Pr. grade of at least C in 311 or permission of instructor.

An introductory course to both multiplicative and additive number theory. Divisibility, prime numbers, congruences, linear and nonlinear Diophantine equations (including Pell's equation), quadratic residues, number-theoretic functions, and other topics.

515 Mathematical Logic (3:3).

Pr. grade of at least C in 253 or 311 or permission of instructor.

Formal languages, recursion, compactness, and effectiveness. First-order languages, truth, and models. Soundness and completeness theorems. Models of theories. (Odd SP)

516 Polynomial Rings (3:3).

Pr. grade of at least C in 311.

Rings, integral domains, fields, division algorithm, factorization theorems, zeros of polynomials, greatest common divisor, relations between the zeros and the coefficients of a polynomial, formal derivatives, prime polynomials, Euclidean rings, the fundamental theorem of algebra.

517 Theory of Groups (3:3).

Pr. grade of at least C in 311.

Elementary properties of groups and homomorphisms, quotients and products of groups, the Sylow theorems, structure theory for finitely generated Abelian groups.

518 Set Theory and Transfinite Arithmetic (3:3).

Pr. grade of at least C in 311 or 395.

The axioms of set theory, operations on sets, relations and function, ordinal and cardinal numbers.

519 Intuitive Concepts in Topology (3:3).

Pr. grade of at least C in 311 or 395.

Basic concepts, vector fields, the Jordan curve theorem, surfaces, homology of complexes, continuity.

520 Non-Euclidean Geometry (3:3).

Pr. grade of at least C in 311 or 395.

Fifth postulate, hyperbolic geometries, elliptic geometries, consistency of non-Euclidean geometries, models for geometries, elements of inversion.

521 Projective Geometry (3:3).

Pr. consent of instructor.

Transformation groups and projective, affine and metric geometries of the line, plane, and space. Homogeneous coordinates, principles of duality, involutions, cross-ratio, collineations, fixed points, conics, ideal and imaginary elements, models, and Euclidean specializations.

522 Hilbert Spaces and Spectral Theory (3:3).

Pr. grade of at least C in 311 or 395.

Vector-spaces: basis, dimension, Hilbert spaces; pre-Hilbert spaces, norms, metrics, orthogonality, infinite sums. Linear subspaces; annihilators, closed and complete subspaces, convex sets. Continuous linear mappings; normed spaces. Banach spaces, Banach algebras, dual spaces. Reisz-Frechet theorem. Completion. Bilinear and sesquilinear maps. Adjoints. Operators in Hilbert space: isometric, unitary, self-adjoint, projection, and normal operations. Invariant subspaces. Continuous operators. Special theorems for a normal co-operator.

531 Combinatorial Analysis (3:3).

Pr. grade of at least C in 253 or 295 or 311 or 395, or permission of instructor.

The pigeon-hole principle, permutations, combinations, generating functions, principle of inclusion and exclusion, distributions, partitions, recurrence relations.

532 Introductory Graph Theory (3:3).

Pr. grade of at least C in 310 and any one of the courses 253, 295, 311, 395, 531.

Basic concepts, graph coloring, trees, planar graphs, networks.

540 Complex Functions with Applications (3:3).

Pr. grade of at least C in 293.

The complex number system, holomorphic functions, power series, complex integration, representation theorems, the calculus of residues.

541, 542 Stochastic Processes (3:3), (3:3).

Pr. grade of at least C in MAT 394 and either MAT 353 or STA 351, or equivalents.

Markov processes, Markov reward processes, queuing, decision making, graphs and networks. Applications to performance, reliability, and availability modeling.

545 Differential Equations and Orthogonal Systems (3:3).

Pr. grade of at least C in 293 and 390 or permission of instructor.

An introduction to Fourier series and orthogonal sets of functions, with applications to boundary value problems.

546 Partial Differential Equations with Applications (3:3).

Pr. grade of at least C in 545.

Fourier integrals, Bessel functions, Legendre polynomials and their applications. Existence and uniqueness of solutions to boundary value problems.

549 Topics in Applied Mathematics (3:3).

Pr. grade of at least C in 293 and 390 or permission of instructor.

- *May be repeated for credit with approval of the Department Head.*

Selected topics of current interest in applied mathematics.

556 Advanced Discrete Mathematics (3:3).

Pr. grade of at least C in 253 or consent of instructor.

Advanced topics in discrete mathematics and their uses in studying computer science. (Even SP)

591 Advanced Modern Algebra (3:3).

Pr. grade of at least C in 311.

Set theory: sets, mappings, integers. Group theory: normal subgroups, quotient groups, permutation groups, Sylow theorems. Ring theory: homomorphisms, ideals, quotient rings, integral domains, fields, Euclidean rings, polynomial rings.

592 Abstract Algebra (3:3).

Pr. grade of at least C in 591 or 311 with permission of instructor.

Fields: extensions, transcendental elements, roots of polynomials, Euclidean constructions. Galois theory, solvability by radicals.

593, 594 Directed Study in Mathematics (1 to 3), (1 to 3). (FA,SP)

595, 596 Mathematical Analysis (3:3), (3:3).

Pr. 395 or permission of instructor.

Real number axioms, metric spaces, sequences, series, continuity, differentiation, the Riemann-Stieltjes integral.

352 Statistical Inference (3:3).

Pr. grade of at least C in 351 or permission of instructor.

Descriptive and inferential statistics. Emphasis on sampling distributions; theory of estimation and tests of hypotheses, linear hypothesis theory, regression, correlation and analysis of variance. (SP)

For Advanced Undergraduates and Graduate Students

551, 552 Introduction to Probability and Mathematical Statistics (3:3), (3:3).

Pr. grade of at least C in 351 and MAT 293 or permission of instructor.

Events and probabilities (sample spaces), dependent and independent events, random variables and probability distribution, discrete and continuous distributions, expectation, moment generating functions, point estimation, multivariate normal distribution, testing hypotheses, confidence intervals, correlation and regression, small sample distributions.

571 Statistical Methods for Research I (3:3).

Coreq. enrollment in 571L.

- *Hours do not count toward degree requirements for a mathematics major.*

Introduction to statistical concepts. Basic probability, random variables, the binomial, normal and Student's t distributions, hypothesis tests, confidence intervals, chi-square tests, introduction to regression, and analysis of variance. (FA)

571L Statistical Methods Laboratory I (1:0:2).

Coreq. enrollment in 571.

- *Hours do not count toward degree requirements for a mathematics major.*

Using statistical software packages for data analysis. Problems parallel assignments in 571. (FA)

572 Statistical Methods for Research II (3:3).

Pr. 571 and 571L or permission of instructor; coreq. enrollment in 572L.

Statistical methodology in research and use of statistical software. Regression, confidence intervals, hypothesis testing, design and analysis of experiments, one and two-factor analysis of variance, multiple comparisons, hypothesis tests. (SP)

572L Statistical Methods Laboratory II (1:0:2).

Pr. 571 and 571L or permission of instructor; coreq. enrollment in 572.

Using statistical software packages for data analysis. Problems parallel assignments in 572. (SP)

573 Theory of Linear Regression (3:3).

Pr. grade of at least C in 352 and MAT 310, or 662, or permission of instructor.

Linear regression, least squares, inference, hypothesis testing, matrix approach to multiple regression. Estimation, Gauss-Markov Theorem, confidence bounds, model testing, analysis of residuals, polynomial regression, indicator variables.

574 Theory of the Analysis of Variance (3:3).

Pr. grade of at least C in 573 or permission of instructor.

Multivariate normal distribution, one-way analysis of variance, balanced and unbalanced two-way analysis of variance, empty cells, multiple comparisons, special designs, selected topics from random effects models.

STATISTICS COURSES (STA)

For Undergraduates

108 Elementary Introduction to Probability and Statistics (3:3).

AULER/CLER: MT, CMT

Pr. an acceptable score on the mathematics placement test or a grade of at least C in MAT 100.

- *May not be taken for credit by students who have received credit for ECO 250 or 350 or are concurrently enrolled in ECO 250.*

Finite sample spaces, discrete probability, random variables, expected value, binomial distribution, independent trials, random samples, point estimation, hypothesis testing, and confidence intervals. (FA,SP)

271 Fundamental Concepts of Statistics (3:3).

Pr. grade of at least C in MAT 119 or STA 108 or permission of department.

Survey of basic descriptive and inferential statistics for undergraduates from any discipline. Graphical and descriptive techniques. Measures of central tendency, variability, correlation. Estimation. Normal tests, t-tests, analysis of variance. Emphasis on statistical literacy and interpretation. (FA,SP)

351 Probability (3:3).

Pr. grade of at least C in MAT 292.

Basic probability theory; combinatorial probability, conditional probability and independent events; univariate and multivariate probability distribution functions and their properties. (FA)

575 Nonparametric Statistics (3:3).

Pr. grade of at least C in 352 or 572 or 662, or permission of instructor.

Introduction to nonparametric statistical methods for the analysis of qualitative and rank data. Binomial test, sign test, tests based on ranks, nonparametric analysis of variance, nonparametric correlation and measures of association. (Even FA)

593, 594 Directed Study in Statistics (1 to 3), (1 to 3). (FA,SP)

Please refer to The Graduate School Bulletin for additional CSC, MAT, and STA graduate level courses.

MEDICAL TECHNOLOGY PROGRAM

College of Arts & Sciences

312 Eberhart Building.

(336) 334-5391

<http://www.uncg.edu/bio>

FACULTY

Director: Dr. Robert E. Cannon, Department of Biology, 441 Eberhart Building

Coordinator: Reta Beck, Department of Biology, 322 Eberhart Building

UNCG students interested in medical technology have two programs of study from which to choose:

1. A program leading to the Bachelor of Science in Medical Technology (BSMT).
2. A program which includes receipt of a BA or BS with a major in either Biology or Chemistry and the completion of an additional 12 months of study in a School of Medical Technology which has been approved by the National Accrediting Agency for the Clinical Laboratory Sciences (NAACLS).

Because the recommended courses of study for both programs are essentially the same during the first year, students do not have to make a choice of programs until the end of the freshman year. Students in either program should complete the following courses during their freshman year or during the subsequent summer session: BIO 111, 112 and CHE 111, 112, 114, 115.

Medical Technology Major

Degree: Bachelor of Science in Medical Technology

Required: 124 semester hours, to include:

- 94 semester hours at UNCG
- 30 semester hours at the School of Medical Technology at one of the following:
 - Moses H. Cone Health Care Systems, Greensboro, N.C.
 - Baptist Hospital - Wake Forest University School of Medicine, Winston-Salem, N.C.
 - Carolinas College of Health Sciences, Charlotte, N.C.

AOS Code: U187

Students pursuing this degree program complete a minimum of 94 semester hours at UNCG and then complete 12 months of study at one of the affiliated Schools of Medical Technology. The BSMT is awarded only after successful completion of the final year of study at one of the three affiliated clinical schools listed below. Students earning the degree are eligible for state and/or national certification, registration, and/or licensure.

Participation in and completion of the 94 semester hours at UNCG does not guarantee acceptance into the 12-month Medical Technology program at one of the affiliated hospitals. Students should apply for admission to an affiliated hospital school early in their junior year at UNCG. A student must have attained a GPA of at least 2.5 to be considered for admission by the hospital programs.

College of Arts and Sciences Liberal Education Requirements (CLER) (48-49 hours)

All students must meet the All-University Liberal Education Requirements (AULER). The College of Arts and Sciences, however, has established liberal education requirements for its programs which, while including those of AULER, contain additional requirements in several categories. Therefore, students following this program should adhere to the College requirements. Please note that students who satisfy the College Liberal Education Requirements (CLER) will also satisfy the All-University Liberal Education Requirements (AULER). See pp. 50-51 for a complete description of the College requirements and pp. 44-46 for a listing of courses meeting AULER/CLER requirements.

	Sem Hrs
Historical Perspectives on Western Culture (CHP/CPM or CHP/CMO)	*3
Social and Behavioral Sciences (CSB)	*6
Foreign Language	**6

*These areas reflect exemptions approved by the College of Arts and Sciences for this program as follows: Historical Perspectives on Western Culture (CHP), 3 hours exempted and 3 hours required; and Social and Behavioral Sciences (CSB), 3 hours exempted and 6 hours required. Only students in the BSMT program are granted these exemptions.

The Foreign Language requirement can be satisfied by completing 6 semester hours at the appropriate level to be determined on the basis of high school foreign language background.

Major Requirements

1. BIO 111, 112, 277, 355 and 356, or 392 and 393, 481, 483.
2. CHE 111, 112, 114, 115, and one of the following options:
 - (a) CHE 205 and 206 and 331 and 333
 - (b) CHE 351, 352, 354
 - (c) CHE 351 and 331 and 333
3. MAT 119 or 121 or 191 or 292 (MAT 191 is a prerequisite for MAT 292).
4. PHY 211, 212 and 251, 252 labs; or 291, 292 and 251, 252 labs; or 205 and 205L

Electives

Electives sufficient to complete total semester hours required for degree. See below for suggested electives.

Note: The BSMT program must include these minimum requirements: 16 semester hours in approved biology courses

including a course in microbiology and immunology (BIO 481 fulfills both of these requirements); 16 semester hours in chemistry including one semester of organic chemistry; 3 semester hours in college level mathematics; and 3 semester hours in physics.

Suggested Sequence for the BSMT Student

Course	Hrs	Course	Hrs
Freshman: 1st Semester		Sophomore: 2nd Semester	
CPM or CMO	3	Foreign language	3
CHE 111	3	BIO Elective	3
CHE 112	1	BIO 277	4
BIO 111	4	CWL	3
CSB	3	CRD	3
ESS	1	Total hrs	16
Total hrs	15	Junior year: 1st Semester	
Freshman: 2nd Semester		CHE 331	3
CMT (Math)	3	CHE 333L	1
CHE 114	3	CSB	3
CHE 115	1	BIO 481	4
BIO 112	4	CBL	3
CRD or FMS or RCO	3	Elective	3
Total hrs	1	Total hrs	17
Sophomore: 1st Semester		Junior year: 2nd semester	
Foreign language*	3	PHY205, 205L	4
CAE	3	BIO 483	3
CHE 205 & 206	4	Elective	3
BIO 355 and 356	4	CNW	3
or 392 and 393**		Elective	3
CFA	3	Total hrs	16
Total hrs	17		
Total Hours for Program		94	

* Foreign language is "at appropriate level." If starting a new language, 101-102; if continuing a language, 203-204.

** Either BIO 355 and 356 or BIO 392 and 393 must be taken in the sophomore year in order to take BIO 481 and 483 (which have a prerequisite of one of these courses) in the junior year. Both BIO 355 and 392 are taught in the Fall semester; BIO 355 is also taught in the Spring semester.

Suggested Electives

- BIO 472 (Functional Microscopic Anatomy)
- BIO 535 (Biochemistry)
- BIO 583 (Virology) or 584 (Immunology) — alternate years
- BIO 594 (Biotechnology)
- A statistics course, a management course, a computer course
- Four Writing Intensive courses, including one at the lower level, one at the upper level, and one in the major (BIO 111 and 112 labs and BIO 481 are Writing Intensive)

Clinical Year

During the 12 months in a clinical program at an affiliated hospital, students in the BSMT program earn 30 semester hour of credit from among the following course areas:

Microbiology (Bacteriology, Parasitology, Virology, Serology, Mycology); Biochemistry and Isotopes; Clinical Microscopy; Hematology and Immunology; Blood Bank; Cytology and Cytogenetics; Basic Electronics, Instrumentation, and Computer Technology; Ethics and Laboratory Management; and Laboratory Seminars, Medical Mortality Conferences, and Abnormal Laboratory Rounds.

Because the course requirements for the BSMT are so complex, students in the program must confer with their assigned faculty advisor at least once each semester. Students in the program should schedule an appointment with their faculty advisor in the Spring Semester of their Sophomore year to review their transcript and GPA; at that time, the advisor will offer an assessment of the student's progress and competitive position for admission to a hospital program for the clinical year. Any student who is undecided about which program to pursue (BSMT or BA/BS in Biology/Chemistry plus a year of clinical study) should consult an advisor who can recommend courses within the curriculum that would minimize the time needed to switch from the BSMT to the BA or BS in Biology or Chemistry.

Biology or Chemistry Major Plus A Year of Clinical Study

Degree: Bachelor of Arts or Bachelor of Science

Required: 122 semester hours, plus a year of clinical study

AOS Codes:

Biology Major, 4 + 1 Medical Technology Program, U186

Chemistry Major, 4 + 1 Medical Technology Program, U188

Students electing this program earn a Bachelor of Arts or Bachelor of Science with a major in either Biology or Chemistry from UNCG (see Biology and Chemistry majors). During their final year at UNCG they apply for admission to a School of Medical Technology approved by the National Accrediting Agency for the Clinical Laboratory Sciences (NAACLS) for their final year of study.

Students electing this program must take the same subjects listed as major requirements for the BSMT program. They must consult with the head of the department in which they are majoring or their faculty advisor in selecting other courses necessary to fulfill the BA or BS requirements.

Eligibility for certification, registration, or licensure does not come until the student completes the final year of clinical training in a NAACLS-approved School of Medical Technology.

SCHOOL OF MUSIC

220 Music Building
(336) 334-5789

<http://www.uncg.edu/mus>

FACULTY

Arthur R. Tollefson, Professor and Dean of School

James C. Prodan, Professor and Associate Dean

Professors Bass, Cox, Gutter, Hess (Covington Distinguished Professor of Music), Kiorpes, Locke, Lynam, Marsh, McCrickard, McIver, Sherbon; Associate Professors AsKew, Anderson, Bach, Burke, G. Carroll, W. Carroll, Di Piazza, Egekvist, Kohlenberg, LeFevre-Milholin, McCarty, McClaren, Masarie, Salmon, Sink, Stewart, Walker, Whittaker, Williams; Assistant Professors Barrett, Burns, Fadial, Holley, Leafstedt, Rawls, Shively, Walsh, Willis, Yoder-White; Lecturers Brown, DiFiglia, King, Linton, Mazzatenta, Scott

The School of Music is an accredited institutional member of the National Association of Schools of Music. The requirements for entrance and graduation as set forth in this catalog are in accordance with the published regulations of the National Association of Schools of Music. The School of Music is the sole representative of the State of North Carolina to the National Association of Music Executives in State Universities.

The School of Music offers the only comprehensive music program from undergraduate through doctoral study in both performance and music education in North Carolina. Unlike either more specialized programs in conservatory-type institutions or more general curricula encountered in most departments of music, studies in the School of Music complement rigorous professional training with that broad liberal education necessary for students both to function as informed, responsible citizens and, concurrently, to communicate most effectively as musicians.

The Bachelor of Music Performance Major is a professional music degree which prepares students for future careers as performers, composers, and/or teachers; it requires students to spend approximately two-thirds of their time in music study. The Bachelor of Music Music Education Major prepares students for positions as choral directors or teachers of general music (principal performance area usually voice, piano, or organ) or for positions as instrumental directors (principal performance area in orchestral or band instruments) in public schools; it requires students to spend approximately two-thirds of their time in music and teacher licensure study. The Bachelor of Arts Music Major is a liberal arts degree which provides valuable undergraduate preparation for a variety of careers; it requires students to spend approximately one-third of their time in music study. Exceptions to prescribed degree programs must have written approval of the Dean of the School of Music.

All prospective music majors and minors must audition for members of the music faculty for acceptance into the School of Music and for approval of the major or principal performance area. Such auditions should be arranged in advance through the School of Music; taped auditions are acceptable

only if distance prohibits a personal audition. Composition majors should submit scores and/or recordings of completed compositions. Successful audition/composition submission results are valid for one calendar year.

Aspects of Music Study

Performance Studies

Throughout the four years of undergraduate enrollment, music students will study in one or more performance studies areas: keyboard, voice, strings, winds, percussion, or composition. This study will include private instruction in the major or principal performance area, some group instruction, and work in a secondary performance area (instruments, voice, composition or advanced conducting) outside the major or principal area.

Requirements in performance studies are defined both by proficiency level and credit hours. The level of study for each semester is determined by faculty committees in "jury examinations." Specific requirements for these examinations are provided by the faculty in each performance area.

Music majors enroll each semester in the major or principal instrument for two or three credit hours as determined by the performance faculty. Secondary performance study or performance study by most minors and non-majors normally grants one credit. Music majors assigned instruction in performance studies must simultaneously carry a minimum of two three-credit music courses.

Majors, principals, and minors will be assigned to MUS 151-451 (1-3 credits) for performance studies. Students who are not music majors or minors may enroll for performance study subject to the availability of space. Advance approval must be obtained from the School of Music. Neither noncredit nor audit registration in performance studies is permitted.

Performance Activities

B.M. students will participate in one or more large ensembles in their area each semester according to degree requirements. Any student enrolled for two or more credits of performance studies must co-register for a large ensemble (MUS 380, 381A & B, 382, 384, 388, 391, 393, 394, 395, 396D, 396I). Each year advanced voice students may apply for roles in the performances of opera and musical theatre which the School of Music presents in cooperation with the Department of Broadcasting/Cinema and Theatre. Advanced students also have opportunities to perform in the Greensboro Symphony Orchestra and/or other professional ensembles, to serve as church organists, vocal soloists, and directors, and to participate in orchestras hired locally for touring events appearing in the community.

Community Opportunities

Living in the artistically thriving Greensboro/Winston-Salem/High Point "Triad" region, students enjoy regular opportunities to attend and perform in concerts sponsored by such organizations as the Greensboro Symphony Orchestra, the Greensboro Opera Company, and the Eastern Music Festival. In addition, they interact with some of the world's major artists who frequently schedule informal discussions, open rehearsals, and master classes at UNCG.

Facilities

The School of Music has just moved into a new \$25.7 million building. Located as a prominent northeast "window"

to the University at the corner of Market and McIver streets, the three-story, 130,000 square-foot facility is the costliest and second-largest structure ever built on campus.

The "state-of-the-art" building features a 350-seat recital hall; a 130-seat organ recital hall; instrumental, choral, and percussion rehearsal halls; a unified music library; a computer laboratory; classrooms; seminar-conference rooms; faculty studios/offices; practice facilities; an acoustics research laboratory; a psychoacoustics laboratory; an electronic piano laboratory; electronic music studios; a music education methods room; administrative offices; faculty and student lounges; and storage.

Students in instrumental areas, although encouraged to own the best possible instruments for their personal use, are afforded access to the school's large inventory of orchestral and keyboard instruments, including a new \$400,000 Andover Tracker organ with 3 manuals, 35 ranks, and 30 stops.

Transfer Student Policy

Transfer students to the School of Music must follow the requirements for their major that are in effect during the semester of their initial registration at UNCG, regardless of which AULER catalog requirements are allowed.

Student Information Manual

Additional policies and regulations are found in the Student Information Manual. This manual is made available to all music students after entrance requirements are met. Adherence to the contents of this publication is the responsibility of the student.

Music in General Studies

Courses in introductory music appreciation, Afro-American music, non-western music and jazz appreciation are designed for the non-music major. Such courses may be taken either to satisfy degree requirements or as electives. The interested and qualified student may, with consent of the instructor, pursue study in other music courses as well (see pertinent course descriptions).

Music Major

Degree: Bachelor of Arts

Required: 122-126 semester hours, to include at least 36 hours at or above the 300 course level

MUS 090 (4 semesters)

MUS 091 (7 semesters)

Available Concentrations & AOS Codes:

General Music, U602

Music History, U603

Requirements

All-University Liberal Education Requirements (AULER) (45 hours)

All students in this program must meet the All-University Liberal Education Requirements (AULER). In addition, students in the General Music Concentration must elect two writing intensive courses, as defined and identified in the UNCG *Undergraduate Bulletin* within their AULER requirements. These students must complete six hours of the same foreign language. This may be accomplished by completing six

hours of a new elementary foreign language, by completing six hours through the intermediate level of a previously studied foreign language, or by proficiency through the intermediate level.

Major Requirements for Both Concentrations

1. Theory: MUS 101, 102, 105, 106, 201, 202, 205, 206, 301
2. History: MUS 332 and 333; 331 or 334; 343 (fulfills NW requirement of AULER)
3. Performance Studies: 10 semester hours including at least 2 at 351 level
4. Class Piano: 4 semester hours through MUS 134 or proficiency

General Music Concentration

1. Large Ensemble: 5 semester hours
2. One 400-500 level music elective in history/literature, theory or pedagogy.
3. Electives sufficient to complete the 122 semester hours required for the degree

Music History Concentration

1. Large Ensemble: 2 semester hours
2. Collegium Musicum: 6 semester hours
3. MUS 497C (6 semester hours) to culminate in a senior thesis; MUS 507; three of the following: MUS 511, 521, 527, 528, 529, 530, 531, 532, 533, 534, 537, 538.
4. Electives sufficient to complete the 126 semester hours required for the degree

Performance Major

Degree: Bachelor of Music

Required: 128 semester hours, to include at least 36 hours at or above the 300 course level

MUS 090 (7 semesters)

MUS 091 (7 semesters)

Available Concentrations & AOS Codes:

Voice or an instrument, U619

Jazz Studies, U625 (a concentration in an instrument with emphasis on jazz)

Composition, U607 (a concentration in music composition with proficiency in at least one performance area required for acceptance)

Requirements

All-University Liberal Education Requirements (AULER) (39 semester hours)

All students in this program must complete AULER requirements. Areas with specific requirements for this major are indicated below. See pp. 44-46 for a detailed listing of the complete AULER area requirements and courses meeting those requirements.

AULER Area/Required Courses	Sem Hrs
Non-Western Studies (NW) Required: MUS 343	3

Please note that waivers have been approved for this program in the areas of Analytic and Evaluative Studies (AE), 3 hours, and Fine Arts (FA), 3 hours.

Major Requirements

Core courses for all three concentrations

1. Theory: MUS 101, 102, 105, 106, 201, 202, 205, 206, 301
2. Performance Studies: 12 semester hours

Voice or Instrument Concentration

1. Major area Performance Studies: 10 semester hours beyond core requirement culminating in senior recital (at least 3 at 451 level)
2. Secondary Performance Studies: 2 semester hours
3. History: MUS 331, 332, 333, 343 (fulfills NW AULER requirement; see above)
4. Large Ensemble: 8 semester hours (including 4 of MUS 384 for keyboard majors)
5. Conducting: 1 semester hour
6. History/Literature and Theory: 9 semester hours (two areas must be represented)
7. Additional requirements

Guitar Students

- Class Piano: 2 semester hours through MUS 134 or proficiency
- Small Ensemble: 4 semester hours
- Pedagogy: 3 semester hours
- Music Electives: 6 semester hours

Harpsichord Students

- MUS 284, 285, and 2 semester hours of 384
- Collegium Musicum: 2 semester hours
- Piano: 4 semester hours
- Keyboard Harmony: 2 semester hours
- MUS 530: 3 semester hours
- Pedagogy: 3 semester hours
- Music Electives: 4 semester hours

Orchestral Instrument Students

- Class Piano: 2 semester hours through MUS 134 or proficiency
- Small Ensemble: 4 semester hours
- Pedagogy (string, woodwind, brass, or percussion): 3 semester hours
- Music Electives: 6 semester hours

Organ Students

- MUS 284, 285, and 4 semester hours of 384
- Small Ensemble: 2 semester hours
- Keyboard Harmony: 2 semester hours
- Pedagogy: 3 semester hours
- Music Electives: 6 semester hours

Piano Students

- MUS 284, 285 and 4 semester hours of 384
- Small Ensemble: 2 semester hours
- Pedagogy: 3 semester hours
- Keyboard Harmony: 2 semester hours
- Music Electives: 6 semester hours

Voice Students

- Class Piano: 2 semester hours through MUS 134 or proficiency
- Diction: 4 semester hours
- Vocal Repertory and Pedagogy: 7 semester hours (375, 513, 514, 541)
- Music Electives: 2 semester hours
- FRE 101, GER 101-102, and ITA 101 (6 hours may be used to fulfill AULER electives)

Jazz Studies Concentration

1. Major area Performance Studies: 12 semester hours (beyond core requirement) culminating in senior recital of mainly jazz literature (must achieve 351 level in classical studies and at least 3 credits at 451 level in jazz studies)
2. Secondary Performance Studies: 2 semester hours
3. History: MUS 332 and 333; 331 or 334; 343 (fulfills NW AULER requirement)
4. Class Piano (not required of keyboard principals): 2 semester hours through MUS 134 or proficiency
5. MUS 395: 8 semester hours
6. MUS 321, 322, 358, 372, 558, 560
7. Music Electives: 5 semester hours

Composition Concentration

1. Composition: 2 semester hours (beyond Performance Studies core requirement) culminating in senior recital (at least 3 semester hours at the 451 level)
2. Principal Performance Area: 8 semester hours (must attain 351 level)
3. History: MUS 332 and 333; 331 or 334; 343 (fulfills NW AULER requirement)
4. Class Piano: 2 semester hours through MUS 134 or proficiency (not required of keyboard principals)
5. Large Ensemble or 20th-Century Players: 8 semester hours
6. Small Ensemble: 2 semester hours
7. MUS 203, 350, 372, 472, 507, 508, 566
8. Music Electives: 6 semester hours

Music Education Major (K-12 Licensure)

Degree: Bachelor of Music

Required: 128 semester hours, to include at least 36 hours at or above the 300 course level

MUS 090 (7 semesters)

MUS 091 (7 semesters)

Available Concentrations & AOS Codes:

Choral/General Music Education, U626

Instrumental Music Education, U629

Requirements

All-University Liberal Education Requirements (AULER) (39 semester hours)

All students in this program must complete AULER requirements. Areas with specific requirements for this major are indicated below. See pp. 44-46 for a detailed listing of the complete AULER area requirements and courses meeting those requirements.

AULER Area/Required Courses	Sem Hrs
Non-Western Studies (NW)	3
Required: MUS 343	
Social and Behavioral Sciences (SB)	6
Required: PSY 121 and HEA 201	

Please note that waivers have been approved for these programs in the areas of Analytic and Evaluative Studies (AE), 3 hours, and Fine Arts (FA), 3 hours.

Major Requirements

Core Courses

1. Theory: MUS 101, 102, 105, 106, 201, 202, 205, 206, 301
2. History: MUS 332 and 333; 331 or 334; 343 (fulfills NW requirement of AULER; see above)
3. Performance Studies: 12 semester hours (at least 2 at 351) culminating in a half recital during a semester enrolled at the 351 level. Keyboard students may fulfill the recital requirements by accompanying a half recital or chamber recital.
4. Large Ensemble: 7 semester hours

Choral/General Music Education Concentration

Keyboard Students:

1. MUS 170, 171, 208, 319, 355, 356, 367a, 419, 464, 468, 469; select 2 credits from 270, 271, or 152 (secondary voice)
2. Class Voice: 2 semester hours
3. Secondary Voice: 3 semester hours
4. Music Electives: 2 semester hours

Voice Students:

1. MUS 170, 171, 208, 270, 271, 319, 355, 356, 367a, 419, 464, 468, 469
2. Class Piano: 2 semester hours through MUS 134 or proficiency
3. Secondary Piano: 3 semester hours (MUS 152, 252 & 352)
4. FRE 101, 102, or GER 101, 102
5. Music Electives: 2 semester hours

Instrumental Music Education Concentration

1. MUS 209, 355, 357, 363, 364, 365, 366, 367b, 368, 372, 467, 468, 469, 472
2. a. Wind, Percussion, or Bowed String Instrumental students: Class Piano: 2 semester hours through MUS 134 or proficiency
b. Keyboard students: Secondary study of Wind, Percussion or Bowed String Instrument: 2 semester hours

Teacher Licensure Requirements

(See Teacher Education Programs for full explanation.)

1. AULER requirements as identified within each major.
2. HEA 201 Personal Health
3. PSY 121 General Psychology
4. ELC 381 The Institution of Education
5. CUI 450 Psychological Foundations of Education
6. CUI 470 Reading Education
7. MUS 465 Student Teaching and 466 Student Teaching Seminar

Music Minor

Required: minimum of 21 semester hours

Required: 21 semester hours in School of Music

1. Theory: MUS 101, 102, 105, 106
2. History: MUS 332
3. Performance Studies: 4 semester hours (must satisfy requirements for entrance to 251 level)
4. Large Ensemble: 4 semester hours
5. Music Electives: 4 semester hours (may not use MUS 241)

Honors in Music

Requirements

Nine semester hours to consist of:

- MUS 322H History of Western Music II
- MUS 301H Theory V
- HSS 490 Senior Honors Project

Under certain circumstances the School of Music Honors Panel may permit a 500-level course taken under the MUS 493H number to satisfy an honors requirement.

Qualifications

- A declared Music Major
- Maintenance of at least a 3.3 overall GPA

Recognition

The designation "Honors in Music" will be printed on the student's official transcript.

A music major may also complete the University Honors Program. See pp. 172-174 for details.

Accelerated Master's Program for Music Majors

Interested students should see **Accelerated Master's Programs for Undergraduates** on pp. 270-280 for details about the BA in Music/MBA program requirements.

MUSIC COURSES (MUS)

Music courses marked with an asterisk (*) are open to all University students.

Some of the following courses may not be available every year. Please inquire at School of Music for schedule.

For Undergraduates

090 Convocation (0:1).

Weekly presentations by students, faculty and guests. See Student Information Manual. (FA,SP)

091 Recital Attendance (0).

Music Majors are required to attend an approved number of performances each semester. See Student Information Manual. (FA,SP)

101 *Music Theory I (2:3).

Basic principles of the Western musical language. Rhythm and meter, scales, triads, and seventh chords; fundamentals of part-writing and harmonic progression. (FA,SP)

102 *Music Theory II (2:3).

Pr. 101, or permission of instructor.

Continued study of harmony within the diatonic major-minor system; exercises in part-writing and analysis. (SP,SU)

105 *Ear-Training I (1:2).

Music reading and dictation. Performance, aural recognition, and notation of melody, rhythm, and triads. (FA,SP)

106 *Ear-Training II (1:2).

Pr. 105, or permission of instructor.

Continuation of music reading and dictation. Performance, aural recognition, and notation of melody, rhythm, harmony, and two-voice counterpoint. (SP,SU)

Music

125 *Class Voice (1:0:2).

- *May be repeated for credit.*

Study of basic principles of vocal production, to include acquaintance with a variety of solo literature and the development of poise and stage deportment. (FA,SP)

130 Class Guitar (1:0:2).

Pr. consent of School of Music to enroll.

- *May be repeated for credit.*

Group instruction in functional guitar for beginning guitar students. (Not offered every year)

131, 132, 133, 134 *Class Piano (1:0:2), (1:0:2), (1:0:2), (1:0:2).

Laboratory instruction in piano. Offered as preparation for piano proficiency required of music majors whose major or principal area is not piano. 131, first level; 132, second level; 133, third level; 134, fourth level. (Each level - FA,SP)

151-551 Performance Studies (.5-3:.5-2).

Pr. audition required.

- *Enrollment for 2-3 credits requires coregistration in a large ensemble.*

Instruction on secondary instrument or in voice. (FA,SP,SU)

152-352 Performance Studies (.5-2:.5-1).

Instruction for non-majors or on secondary instrument or in voice. (FA,SP,SU)

170 Italian and Latin Diction for Singers (1:1:1).

Study of International Phonetic alphabet and its application to the pronunciation of Italian and ecclesiastical Latin and special problems involved in singing these languages. (FA,SP)

171 English Diction for Singers (1:1:1).

Pr. 170, or permission of instructor.

Study of the International Phonetic alphabet and its application to the pronunciation of English and special problems involved in singing in English. (SP)

201 Music Theory III Musical Structure (2:3).

Pr. 102 or permission of instructor.

More advanced study of harmony and musical form within the diatonic major-minor system, with emphasis on modulation and chromatic harmony. Exercises in part-writing and analysis. (FA,SP)

202 Music Theory IV Musical Structure (2:3).

Pr. 201, or permission of instructor.

Basic forms and formal processes of Western music, including binary and ternary forms, theme and variations, fugue, sonata form, and rondo. Exercises in analysis. (SP,SU)

203 Instrumentation (2:2).

Study of orchestral and band instruments, their ranges, technical limitations, and tonal possibilities with practical application in scoring for small ensembles and instrumental choirs.

205 Ear-Training III (1:2).

Pr. 106, or permission of instructor.

More advanced music reading and dictation. Performance, aural recognition, and notation of melody, harmony, and two-voice counterpoint. (FA,SP)

206 Ear-Training IV (1:2).

Pr. 205, or permission of instructor.

Continuation of more advanced music reading and dictation. Performance, aural recognition, and notation of melody, harmony, and two-voice counterpoint. (SP,SU)

208 Introduction to Teaching Instrumental Music (2:2:1).

Pr. admission to School of Music as a Choral/General Music Education major or permission of instructor.

Introduction to the fundamentals of teaching instrumental music in the public schools. Includes pedagogical and performance skills in a laboratory setting. Required: choral/general music education majors. (SP)

209 Introduction to Teaching Choral and General Music (2:2:1).

Pr. admission to the School of Music as an Instrumental Music Education major, or permission of instructor.

Introduction to general and choral methods at the secondary level. Includes vocal laboratory. Required: instrumental music education majors. (SP)

214 *Jazz Appreciation (3:3).

AULER/CLER: FA, CFA

Introductory course designed to give the student new insights and general knowledge of all jazz styles. No musical training required.. (FA,SP,SU)

241 *Music Appreciation (3:3).

AULER/CLER: FA, CFA

- *Not open to music majors.*

Introduction to Western culture art music through a survey of its history, composers, forms, styles. Requires listening assignments and recital attendance. No musical training required. (FA,SP,SU)

270 French Diction for Singers (1:1:1).

Pr. 170, or permission of instructor.

Phonetic alphabet as it relates to French language and special problems involved in singing this language. (FA,SP)

271 German Diction for Singers (1:1:1).

Pr. 170, or permission of instructor.

Phonetic alphabet as it relates to German language and special problems involved in singing this language. (FA,SP)

284 Fundamentals of Keyboard Accompanying I (1:1:1).

Pr. 106, or permission of instructor.

Class discussion, study and performance of literature for voice and/or instruments with keyboard accompaniment. Special attention given to sight reading techniques, German Lieder and Italian opera reductions. (FA)

285 Fundamentals of Keyboard Accompanying II (1:1:1).

Pr. 284, or permission of instructor.

Class discussion, study and performance of literature for voice and/or instruments with keyboard accompaniment. Special attention given to ensemble playing, the style of French melodie and German opera reductions. (SP)

300 Recital (0).

Coreq. 351.

Presentation of a varied program of music. (FA,SP,SU)

301 Theory V, Musical Structure in the Late Nineteenth and Twentieth Centuries (3:3).

Pr. 202, 206, or permission of instructor.

Techniques of pitch and temporal organization in music of the 20th century. Analysis of music from Debussy through Stravinsky, Webern, and others. (FA,SP)

302, 303 Keyboard Harmony I, II (1:0:2), (1:0:2).

Pr. 102, 106, 251 level in keyboard, or permission of instructor.

A keyboard approach to the study of harmony, emphasizing

extemporaneous keyboard harmonization, harmonization of melodies, and figured bass realization. (302-FA,303-SP)

319 Choral Laboratory I (1:1:1).

Pr. 106 or consent of instructor, 125 or one semester of voice study.

Conducting techniques, especially as related to choral conducting; rehearsal procedures, continued study of choral repertory. (FA)

321, 322 Jazz Improvisation I, II (3:3), (3:3).

Pr. 321 or consent of instructor.

Basic course for the student with little or no previous experience in jazz improvisation. First semester: essential theoretical knowledge and practical skills and practice of integrating them into improvisation. Pr. successful completion of 101, 102, 105, 106, and attainment of the 251 level in applied music. Second semester: continued development of knowledge and skills present in 321 with emphasis on increased fluency and mastery. (321-even FA, 322-odd SP)

323 *The Arts as Human Experience (3:3).

AULER/CLER: FA, CFA

An examination of the meaning of the arts experience, including its historical and personal significance. Includes reading and related work in art, dance, drama, and music. (Same as ART 323, BCT 323, DCE 323)

331 History of Western Music I (3:3).

Music history of the Western tradition from its beginnings to about 1600. Pr. 333, or permission of instructor. (FA)

332 History of Western Music II (3:3).

Pr. 102, 106, or permission of instructor.

Music history of the Western tradition from about 1600 to about 1815, including a brief introduction to music before 1600. (FA,SP)

333 History of Western Music III (3:3).

Pr. 332, or permission of instructor.

Music history of the Western tradition from about 1815 to the present, including a brief introduction to music in America. (SP, SU)

334 History of Western Music IV (3:3).

Pr. 333, or permission of instructor.

History of music in America. Psalmody, ballads, spirituals, gospel, blues, jazz, bluegrass, musical theater, rhythm and blues, rock and roll, and Native American music. (SP)

343 *Music of the Non-Western World (3:3).

AULER/CLER: NW, CNW

Survey of major world music cultures moving from Africa through the Middle East, Iran, India, Indonesia, Japan, China, and the Americas. (FA,SP,SU)

344 *Afro-American Music (3:3).

Historical survey of the musical contributions of Black Americans beginning with oral traditions of Africa and culminating with jazz and music of contemporary Black American composers. Does not require previous musical training. (Not offered every year)

350 *Electronic Music (3:2:2).

Pr. junior standing or permission of instructor.

Introductory course in electronic composition. Lecture and laboratory experience. Projects involving analog synthesis, tape techniques, computer and MIDI control of electronic instruments. (FA,SP)

355 Computers and Electronic Media in the Music Classroom (1:0:1).

Pr. admission to the School of Music.

Experience in the use of computers including software packages and electronic technology for successful use in music teaching. (FA,SP)

356 General Music in the Secondary Schools (2:2:1).

Pr. junior standing or permission of instructor.

An overview of current approaches to teaching general music in middle and secondary school (6-12) with emphasis on teaching strategies and materials. Includes supervised teaching practicum. (SP)

357 Marching Band Techniques (2:2:1).

Pr. junior standing or permission of instructor.

Study of marching band techniques, including drill design, auxiliary units, personnel and equipment management. (FA)

358 Jazz Arranging I (3:3).

Pr. 201, 205.

Beginning study of language and techniques employed in arranging music for various jazz ensembles. (Odd FA)

361 Music for the Classroom Teacher (2:2:1).

Pr. Junior standing or permission of instructor.

Elementary school music program and its place in curriculum. Emphasis on music fundamentals, materials, teaching techniques, and interrelationship of the arts. Required for elementary education majors. (FA,SP,SU)

363 Teaching Strings Laboratory (2:1:3).

Pr. admission to School of Music or permission of instructor.

Class instruction in orchestral bowed string instruments. Covers performance, pedagogy, and literature for teaching at elementary/intermediate level. Required: instrumental music education majors. (SP)

364 Teaching Brass Laboratory (2:1:3).

Pr. admission to School of Music or permission of instructor.

Class instruction in brass instruments. Covers performance, pedagogy, and literature for teaching at elementary level. Required: instrumental music education majors. (FA)

365 Teaching Woodwinds Laboratory (2:1:3).

Pr. admission to School of Music or permission of instructor.

Class instruction in woodwind instruments. Covers performance, pedagogy, and literature for teaching at elementary/intermediate level. Required: instrumental music education majors. (FA)

366 Teaching Percussion Laboratory (2:1:3).

Pr. admission to School of Music or permission of instructor.

Class instruction in orchestral basic percussion instruments. Covers performance, pedagogy, and literature for teaching at elementary level. Required: instrumental music education majors. (SP)

367a General Music in the Elementary School (3:3:1).

Pr. junior standing or permission of instructor.

An overview of music curriculum (K-5) with emphasis on theories of learning and development in relation to music; teaching strategies and materials; includes supervised teaching practicum. (FA)

367b Foundations of Teaching Instrumental Music (3:3:1).

Pr. 363, 364, 365, 366, junior standing, or permission of instructor.

Philosophies and methods of organizing and teaching instrumental music in the schools. Includes planning and implementing pedagogic techniques in laboratory sessions. (SP)

Music

368 Band Instrument Repair (1:0:3).

Pr. instrumental methods courses and/or performance knowledge of band instruments.

Mechanics of wind and percussion instruments, plus laboratory time to develop skills in repairing instruments. (SP)

372 Instrumental Conducting I (1:0:2).

Introductory course in instrumental conducting. Emphasis on baton technique and non-verbal communication. (FA)

375 Opera Performance Techniques (2:2:2).

Pr. consent of instructor.

- *May be repeated for credit.*

Techniques for the singer-actor; study of the materials and nature of music theatre; development of basic skills required in opera/music theatre. (FA)

380 Women's Choir (1:0:3).

Pr. Membership by audition.

- *May be repeated for credit.*

Choral organization for graduate and undergraduate women's voices. (FA,SP)

381A Men's Glee Club (1:0:3).

Pr. Membership by audition.

- *May be repeated for credit.*

Choral organization for graduate and undergraduate men's voices. (FA,SP)

381B Women's Glee Club (1:0:3).

Pr. Membership by audition.

- *May be repeated for credit.*

Choral organization for graduate and undergraduate women's voices. (FA,SP)

382 University Chorale (1:0:3).

Pr. Membership by audition.

- *May be repeated for credit.*

Mixed choral organization of approximately 50 graduate and undergraduate singers. (FA,SP)

384 Keyboard Accompanying (1:0:3).

Pr. 284/285 or permission of instructor.

- *May be repeated for credit 4 semesters.*

Students are assigned vocal and/or instrumental students to accompany with literature appropriate to the student's level. Fulfills large ensemble requirement for keyboard performance majors. (FA,SP)

388 Chamber Singers (1:0:3).

- *May be repeated for credit.*

Select mixed vocal ensemble of 16 graduate and advanced undergraduate singers. (FA,SP)

391 University Symphony Orchestra (1:0:4).

- *May be repeated for credit.*

Full symphony orchestra, performance of important works from symphonic repertoire of eighteenth, nineteenth, and twentieth centuries. (FA,SP)

393 University Wind Ensemble (1:0:4).

- *May be repeated for credit.*

Wind ensemble for advanced students. Performance of appropriate wind ensemble works from all eras. (FA,SP)

394 University Concert Band (1:0:3).

- *May be repeated for credit.*

Performance of literature from all eras, including contemporary works for this medium. (FA,SP)

395 Jazz Laboratory Ensemble (1:0:3).

Pr. Membership by audition.

- *May be repeated for credit.*

Performance of literature encompassing all of the jazz idioms with emphasis on contemporary composition. (FA,SP)

396 Small Ensemble (1:0:3) or (1:0:2).

Pr. Membership by audition.

- *May be repeated for credit.*

Participation by advanced students in trios, quartets, and other ensembles appropriate to the performance area. Includes Collegium Musicum, Jazz Ensemble, Contemporary Chamber Players, Percussion Ensemble, Pep Band (Spring semester), Opera Chorus, Show Choir, World Music Ensemble. (FA,SP)

400 Recital (0).

Coreq. 451.

Presentation of a varied program of music. (FA,SP,SU)

403 String Instrument Pedagogy (3:3).

Pr. MUS 351 performance level on bowed string instrument or permission of instructor.

Survey of methods and materials utilized in the teaching and performing of string instruments (Odd SP)

404 Woodwind Pedagogy (3:3).

Pr. MUS 351 performance level on principal woodwind instrument or permission of instructor.

A survey of methods and materials utilized in the teaching and performing of woodwind instruments with special focus on the principal instrument. (Even SP)

407 Brass Instrument Pedagogy (3:3).

Pr. MUS 351 performance level on principal brass instrument or permission of instructor.

Survey of methods and materials utilized in the performance and teaching of brass instruments. (Odd FA)

408 Percussion Pedagogy (3:3).

Pr. MUS 351 performance level as percussion major or principal or permission of instructor.

Survey of methods and materials utilized in the teaching and performing of percussion instruments. (Even FA)

409 Jazz Pedagogy (3:3).

Pr. MUS 202, 206, or consent of instructor.

Principles of jazz interpretation, improvisation, and arranging. Procedures of organizing and administering jazz programs. Survey of jazz study materials. (Even FA)

419 Choral Laboratory II (2:1:2).

Pr. 206, 319, or 372; or permission of instructor.

Supervised practice in conducting choral rehearsals; comparative study of rehearsal procedures and of choral objectives; continued study of choral repertory. (FA)

464 Choral Music in the Secondary School (3:3:1).

Pr. senior standing or permission of instructor; admission to Teacher Education.

Survey of choral music instruction in secondary school, including evaluation of materials, development of teaching and rehearsal strategies, and organization of choral music program; includes supervised teaching practicum. Required of all choral/general music education majors. (FA)

465 Student Teaching in Music (10).

Pr. 464 or 467, senior standing, admission to the professional semester for student teaching, concurrent registration in 466, 468, 469.

Intensive, field-based internship in school music education. Includes practical applications of previous coursework in supervised settings. (FA,SP)

466 Seminar for Student Teachers (0:0:1).

Pr. concurrent enrollment in 465, 468, 469.

Forum providing special education opportunities in conjunction with student teaching experiences. Emphasis placed on professional aspects of teaching. Required: student teachers. (FA,SP)

467 Instrumental Music in the Schools (3:2:2).

Pr. senior standing, 363, 364, 365, 366, 367B; admission to teacher education.

Methods of teaching instrumental music, including study of administrative procedures, repertoire, personnel, and resources; application of music teaching techniques. (FA)

468 Teaching Music in a Multicultural Population (1:1).

Pr. concurrent enrollment in MUS 465 or permission of instructor.

Seminar for prospective music teachers to develop understanding and teaching strategies for students in a broad spectrum of ethnic groups. (FA,SP)

469 Teaching Music to the Exceptional Child (1:1:1).

Pr. concurrent enrollment in MUS 465 or permission of instructor.

Seminar for beginning music educators to develop skills and acquire knowledge necessary to plan for and teach exceptional students in mainstreamed and self-contained music teaching and learning environments. (FA,SP)

472 Instrumental Conducting II (2:1:2).

Advanced conducting techniques, with emphasis on instrumental conducting. (SP)

479 Music Education Workshop (1 to 3).

Pr. consent of School of Music, to be based upon appropriate academic or professional training.

- *May be repeated once for credit if topic differs.*
- *Grade: Satisfactory/Unsatisfactory, S/U.*

Activities and study involving specific experiences related to music education. Credit hours, duration, and subject emphasis for the course will vary as announced. (Formerly MUS 579)

493 Honors Work (3-6).

Pr. see prerequisites under Honors Program, XXX 493 (p. 174).

- *May be repeated for credit if the topic of study changes. (FA,SP,SU)*

497 Directed Study in Music (1 to 3).

Pr. consent of supervising professor and Dean of School of Music.

- *May be repeated for credit if topic varies.*

Supervised research in advanced subject area resulting in written document or composition. Project outline (available in School of Music office) prepared by student and supervising professor and approved by Associate Dean and Dean of School of Music. A, Directed Study in Music Education; B, Directed Study in Performance, Composition, Theory; C, Directed Study in Music History and Literature. (FA,SP,SU)

For Advanced Undergraduates and Graduate Students

Courses in the 500 and 600 groups may not be available every year. Please inquire at School of Music for schedule. 600 level courses are not available for undergraduate students unless qualified for dual registration.

500 Organ Pedagogy (3:3).

Pr. junior, senior, or graduate keyboard major or principal.

A study and evaluation of procedures used in the teaching of organ. Emphasis on skills and techniques through exercises and literature. (Not offered every year.)

501 Piano Pedagogy I (3:3).

Pr. keyboard principal or major or consent of instructor.

Survey of current piano teaching philosophies, methods, and materials and their application for private and group instruction. Supervised teaching of beginning piano students. (Even FA)

502 Piano Pedagogy II (3:3).

Pr. keyboard principal or major or consent of instructor.

Survey of intermediate and moderately advanced teaching literature with emphasis on basic pedagogical approaches to technique, style, and interpretation. Procedures for teaching functional skills. Supervised teaching experience.

507 Modal Counterpoint (3:3).

Pr. 202 and 206 or consent of instructor.

Contrapuntal techniques and standard forms of Renaissance sacred vocal repertoire. Analysis of music by such composers as Josquin, Palestrina, and Lassus. Standard writing techniques of motet and mass; aural training. (SP)

508 Tonal Counterpoint (3:3).

Pr. 202 and 206 or consent of instructor.

Contrapuntal techniques and standard forms of the middle and late Baroque. Analysis of music by composers from Corelli to Bach, composition in representative forms, and aural training. (FA)

509 Analysis and Interpretation of Music (3:3).

Pr. 301 or consent of instructor.

Principles of musical interpretation as applied to representative works from eighteenth, nineteenth, and twentieth centuries. Emphasis on derivation of rational bases for interpretive decisions, based on musical analysis. (Not offered every year.)

511 *History of Opera (3:3).

Pr. 331, 332 and 333 or consent of instructor.

Principal opera composers and styles from Monteverdi to the present; analytical study of selected major works. (Odd SP)

513a, 514a Song Repertory I, II: Voice (1:0:2), (1:0:2).

Pr. Voice 251 and courses in the grammar and/or the phonetics of the language (German for 513a, French for 514a), or consent of instructor.

- *Each semester may be repeated once for credit.*
- *Open to junior, senior, and graduate music majors.*

Class study of selected songs with emphasis on stylistic elements. First semester: German Lieder from Haydn through Strauss. Second semester: French song from Berlioz to present; modern English and American songs. (513a-FA, 514a-SP)

513b, 514b Song Repertory I, II: Piano (1:0:2), (1:0:2).

Pr. Piano 251 or consent of instructor.

- *Each semester may be repeated once for credit.*
- *Open to junior, senior, and graduate music majors.*

Class study of selected songs with emphasis on stylistic elements. First semester: German Lieder from Haydn through Strauss. Sec-

ond semester: French song from Berlioz to present; modern English and American songs. (513b-FA, 514b-SP)

515 Piano Literature I (3:3).

Pr. keyboard majors or principals at junior, senior, or graduate level or consent of instructor.

Survey of piano literature from ca. 1760-1825, with a preliminary investigation of music for other keyboard instruments from earliest extant sources. (Odd FA)

516 Piano Literature II (3:3).

Pr. keyboard majors or principals at junior, senior, or graduate level or consent of instructor.

Survey of piano literature from ca. 1825 to present. (Even SP)

521 *History of Art Song (3:3).

Pr. 333 or consent of instructor.

Detailed study of art songs representative of various styles and periods from 1650 to the present. Emphasis on musical and poetic considerations and stylistic development of the major composers of the Lied and melodie. (Odd FA)

522 *Guitar Literature (3:3).

Pr. two years of classical guitar study or equivalent.

Survey of guitar literature from Renaissance to present; detailed study of lute tablatures, instrument construction, and development of technique. (Not offered every year.)

525 Overview of Tonal Harmony and Form (3:3).

Pr. permission of instructor.

- *For graduates and undergraduates: credit does not apply toward graduation nor count in the student's GPA.*

Review of tonal harmony, voice-leading, and form. (FA)

526 Overview of Western Music History (3:3).

Pr. permission of instructor.

- *For graduates and undergraduates: credit does not apply toward graduation nor count in the student's GPA.*

Review of western European music history from the Greeks to the present day including the classical art tradition in America. (SP)

527 *Performance Practices of Western Music (3:3).

Pr. 331, 332, and 333 or consent of instructor.

Investigation from Middle Ages to present of the problems of performing music in historically correct manner. Emphasis on theoretical writings and on comparison of performances. (Not offered every year.)

528 *Choral Music since 1750 (3:3).

Pr. 332, 333 or consent of instructor.

Study of significant genres and major composers of choral music since 1750; detailed examination of selected masterworks. (Even FA)

529 *Renaissance Music (3:3).

Pr. 331 or consent of instructor.

Comprehensive, historical survey of music in fifteenth and sixteenth centuries with detailed study of representative composers evidenced in selected monumental works. Attention given to bibliography and discography for further study. (Even SP)

530 *The Baroque Period in Music (3:3).

Pr. 332 or consent of instructor.

Comprehensive, historical survey of music of Baroque era from Monteverdi through Bach and Handel with detailed study of styles of representative composers evidenced in selected monumental

works. Attention given to bibliography and discography for further study. (Even FA)

531 *Classicism and Romanticism in Music: 1750-1850 (3:3).

Pr. 333 or consent of instructor.

Examination of major contributions of Mozart, Haydn, Beethoven, Schubert, Berlioz, Schumann, etc., to western traditions. Special attention given to development of music for symphony orchestra and piano. (Odd SP)

532 *The Post-Romantic Tradition in Music: 1850-1914 (3:3).

Pr. 333 or consent of instructor.

Study of developments in history of music from Wagner through early Schoenberg. Special attention given to changes in styles between music and other arts. (Odd FA)

533 *Twentieth-Century Music: 1890-1950 (3:3).

Pr. 333 or consent of instructor.

Survey of composers and musical styles which emerged in Europe and the Americas from impressionism through the beginnings of electronic music. (Even SP)

534 Music Since 1945 (3:3).

Pr. 333 or consent of instructor.

Study of creative trends and issues in music and related media in Europe and the United States since World War II. (Even FA)

535 Percussion Literature (3:3).

Pr. upper division undergraduate and graduate percussion majors.

Survey of percussion literature from the medieval era to the present emphasizing the role of percussion in various musical settings. (Odd SP)

536 *Band Literature (3:3).

Band literature and origins of the band emphasizing its import and expanded cultivation during past century in United States and Europe. (Odd SP)

537 String and Keyboard Chamber Literature (3:3).

Pr. upper division undergraduate or graduate standing in performance studies or consent of the instructor.

Survey of string and piano chamber music literature from the seventeenth century to the present. Emphasis on historical perspectives, performance of representative works, and score analysis. (Odd FA)

538 *The Symphonic Tradition (3:3).

Pr. 332, 333 or consent of instructor.

Advanced study of symphonic styles and techniques from Baroque era to present. (Even SP)

540 Piano Teachers' Seminar (3:3).

- *May be repeated once for credit by degree students.*

Piano literature, technique, and interpretation for teachers of piano. Specific course content described with each offering of the seminar. (Not offered every year.)

541 Principles of Vocal Pedagogy (3:3).

Pr. senior or graduate standing as a voice major or principal or consent of instructor.

Teaching process as applied to singing. Includes historical development and an examination and comparison of concepts and approaches past and present. (FA)

550 *Electronic Music (3:2:2).

Same as 350 above. Introductory course in electronic composition. Lecture and laboratory experience. (FA,SP)

558 Jazz Arranging II (3:3).

Pr. 201, 202, 203, 205, and 206 or graduate standing in music theory.

Advanced study of techniques and disciplines employed in arranging for jazz ensembles. (Even SP)

560 History of Jazz (3:3).

Pr. 206, 301, 331, 332, 333.

Chronological survey of jazz music and jazz history. Introduction to standard reference works and investigation of socio-cultural aspects. (Even SP)

563 Band Arranging (3:3).

Arranging, editing, and rescoring for concert and marching bands for performance at various levels. (Not offered every year.)

566 Orchestration (3:3).

Advanced techniques in instrumental writing. Practical exercises in scoring and arranging for small and large ensembles, emphasizing orchestral instruments.

568 Organ Literature (3:3).

Survey of organ literature from sixteenth century to present. (Not offered every year.)

570 Piano Technique, A Pedagogical Survey (3:3).

Pr. 351 level or above in piano performance studies, or consent of the instructor.

A chronological survey of theories of piano technique from the clavier methods of the early eighteenth century to the present. (Even SP)

571 String Solo Literature (3:3).

Pr. upper division and graduate string students, or consent of instructor.

Survey of literature for the violin, viola, cello, and bass from the seventeenth century to the present. Emphasis on historical perspectives, score analysis, aspects of performance practice, and performance of representative compositions. (Even FA)

572 Woodwind Literature (3:3).

Pr. MUS 351 performance level, or permission of instructor.

Survey of woodwind solo and chamber literature, 17th century to the present. Emphasis on historical perspectives, woodwind genres, performance practice, performances of representative works, and score analysis. (Odd SP)

573 Brass Solo Literature (3:3).

Pr. 351 level or above in brass performance studies or consent of instructor.

Survey of brass solo literature from the seventeenth century to the present. Emphasis on historical perspectives, aspects of performance practice techniques, performances of representative works, and score analysis. (Even FA)

Please refer to The Graduate School Bulletin for additional graduate level courses.

SCHOOL OF NURSING

112 Moore Building
(336) 334-5010

<http://www.uncg.edu/nur>

FACULTY

Lynne G. Pearcey, Professor and Dean

Virginia B. Karb, Associate Professor and Associate Dean

Eileen M. Kohlenberg, Associate Professor and Assistant Dean

Professors Chamings, Herrick; Associate Professors Barba, H. Brown, Courts, Dick, M. Evans, Kennedy-Malone, Krowchuk, Reed, Richardson, R. Saunders, Tesh; Clinical Associate Professors Eakes, J. Jones-Matthews, J. Lutz, McNeal, Sandoval; Visiting Associate Professor Schrull; Assistant Professors Beeson, Cookman, O'Rourke, R. Taylor, Werstlein; Clinical Assistant Professors Bartlett, Cowen, Helpers, Jacobowitz, Lehman, Packheiser, Wheeler, VonCannon; Visiting Assistant Professors Maree, S. Ouellette; Clinical Instructors Clapp, DeBrew, Hancock; Lecturers E. Amoako, Bays, S. Collins, Krasley, Longenecker, Orr

Adjunct Faculty: Adjunct Associate Professors Blank, Mims, Woodard; Adjunct Assistant Professors Barham, Beach, M. Collins, Crowe, Dickson, Hardin, Higgerson, Jarrett-Pulliam, Liner, Lundrigan, Mooth, B. Smith, Staab, Watters, Winchester; Adjunct Instructors Bensky, Johnson, Koontz, Merritt, R. Ouellette, Owens, Ripley, Sappenfield, Shedlick, Wagner

The School of Nursing offers an undergraduate program leading to the Bachelor of Science in Nursing degree. The first two years of study are in general education, basic sciences, humanities, and basic nursing. The majority of work in the junior and senior years is in nursing.

The School of Nursing also offers a Master of Science in Nursing degree to prepare persons for a leadership role in nursing education, administration, and clinical practice. This program has a strong research emphasis and is founded on specialization in clinical practice.

Accreditation

The program offered by the School of Nursing is approved by the North Carolina Board of Nursing. It is accredited by the National League for Nursing Accrediting Commission (NLNAC). For information, contact the NLNAC at 61 Broadway, New York, NY 10006, (212) 363-5555. The School of Nursing is an agency member of the National League for Nursing in the NLN Council of Baccalaureate and Higher Degree Programs.

The School of Nursing also was granted preliminary approval for accreditation by the Commission on Collegiate Nursing Education (CCNE), One Dupont Circle, NW, Suite 530, Washington, DC 20036-1120, (202) 8877-6791.

Philosophy

The philosophy of the faculty at the School of Nursing is a statement of the beliefs and values they hold about the discipline and profession of nursing as well as nursing education. The conceptual framework and the goals of the undergraduate and graduate programs are built upon this philosophy.

Nursing is both a practice discipline and a profession. Comprising the discipline is a unique body of knowledge that is integral to nursing practice, nursing education, and nursing administration. The body of knowledge is continuously developed and refined as an outcome of scientific, historical, philosophical, and ethical inquiry and clinical evaluation. Nursing knowledge about health is generated through inquiry. Clinical evaluation advances nursing knowledge through the testing and validation of interventions that are used in nursing practice, nursing education, and nursing administration. The metaparadigm concepts of person, environment, health, and nursing form the foundation upon which inquiry and the profession are based.

Professional nurses use knowledge developed by the discipline to promote optimal health in people and to achieve professional goals. Nursing is an essential component of the health care delivery system and includes the promotion of wellness, the detection of alterations in health, and the provision of care for those with illness, disease, or dysfunctions. Professional nursing is characterized by inquiry, caring, and practice. Nurses are professionally, ethically, and legally accountable for the care they provide, and their practice includes independent and interdependent functions.

Professional nursing education is built upon a foundation of liberal arts, humanities, and the sciences, and it provides opportunities for learners to attain competencies required to practice professional nursing. Mature learners identify the need to know and assume responsibility for their own learning. Effective teachers establish an inviting learning environment that promotes collaboration among themselves and their learners for achievement of educational goals. Baccalaureate education prepares nurses to function as generalists, while education at the master's level prepares nurses as advanced practitioners in a speciality area.

Admission for Basic Students

Students must be formally admitted to the School of Nursing which is an upper division major. Only students who have formal, written acceptance into the School will be permitted to register in advanced nursing courses and complete work for the major. Admission should normally be sought during the sophomore year. The application deadline is February 1 of each year. Applications are obtained from the Advising Center in the School of Nursing. Transcripts from all post-secondary schools attended must be submitted with the application.

Minimum Criteria for Admission:

1. Overall grade point average above 2.5
2. A grade of "C" (2.0) or better in each of the following courses: BIO 271, 277, 280; HDF 211; NUR 210, 220; PSY 121; SOC 335 or HDF 212
3. No more than two of the above prerequisite courses may be repeated to attain a grade of "C" (2.0) or better. Prerequisite courses may be repeated only one time.

4. Admission to the upper division is contingent upon receipt of a satisfactory evaluation signed by the student's physician of the applicant's physical and emotional health to provide nursing care. Forms will be sent to the applicants during the spring semester and must be completed and on file in the School of Nursing by the following August 1.

Students may not enroll in nursing courses beyond the foundation level courses cited above without being admitted to the School. Application for admission is possible while students are still completing the prerequisite courses, but unconditional admission cannot be granted until admission criteria have been successfully completed.

Admission to the University does not guarantee acceptance into the nursing major. Various health care agencies in Piedmont North Carolina cooperate with the School of Nursing in providing clinical learning experiences for students. The size of each incoming junior class is determined by the availability of these clinical resources. Therefore, it is impossible to assure space for every student who meets the criteria.

Registered Nurses

RN's interested in completing the BSN degree need to meet the University's requirements for admission. A registered nurse who brings advanced placement may build a minor in order to complete the 122 hours required for graduation. The Registered Nurse who has completed the prerequisite academic work and is ready to enter the professional major may earn up to 30 semester hours of credit for selected courses by special examination. Applications for special examinations are available in the Advising Center of the School of Nursing. Registered nurse students must make a "C" (2.0) or better in NUR 370 and 371 and a passing rate for the special examinations to be admitted into the 400-level nursing courses. Registered Nurse students must provide evidence of current, active, unrestricted RN licensure prior to admission to the required 300-level courses, and must have a current, active, unrestricted North Carolina RN license prior to enrollment in the required 400-level courses. The length of time required to complete the program varies with each individual.

Criteria for Progression in the Major

1. Students must earn a grade of C (2.0) or better in all required 300- and 400-level nursing courses in order to progress and graduate. An overall grade point average of 2.0 or better is required to graduate.
2. Failure to earn a grade of C (2.0) or better will result in immediate dismissal from the School of Nursing.
3. Students in the upper division clinical nursing courses who interrupt their studies for personal or academic reasons for longer than one year must reapply for admission to the upper division. (This item does not apply to RN to BSN students).

Grading in Practicum and Laboratory

A grade of unsatisfactory in lab or clinical practicum in nursing courses will result in a course grade of "F".

Appeal Procedure Related to Progression Policies

If a student wishes to appeal a policy in the School of Nursing, the student should complete a "Student Appeal Request." The Student Admission, Progression, and Appeals

Committee hears student appeals. Students may obtain the request form and discuss the appeals process with the Chair of the Committee or the Associate Dean (undergraduates) or the Director of Graduate Studies (graduate students).

General Information

1. Nursing majors are required to purchase uniforms - estimated cost is \$150. Uniforms are required for clinical activities in the 300- and 400-level nursing courses. Students usually purchase uniforms in the second semester of the sophomore year.
2. Students will be charged for costs associated with course activities, including the cost of liability (malpractice) insurance (required for students in any clinical course), end of program diagnostic or assessment tests, and junior level lab kits.
3. Students enrolled in 300- and 400-level courses with a clinical component are responsible for their own transportation to and from the agencies used for clinical activities/practicum experiences. Car owners are reminded that current liability insurance is required by North Carolina law.
4. Students admitted to the major must provide evidence of the following by August 1 (forms will be sent to students earlier in the summer):
 - a. a tuberculin Mantoux skin test (or chest x-ray if skin test is positive) - annual requirement.
 - b. a tetanus toxoid immunization - every ten years.
 - c. Rubella and Measles evidence as required by the University.
 - d. History of Mumps or Mumps immunization.
 - e. Evidence of chicken pox immunization or positive titre.
 - f. Completion of the first Hepatitis B immunizations. By the start of the second year of clinical, completion of the Hepatitis B series.
 - g. Rarely, immunization requirements must be changed on short notice. Students will be informed of changes as soon as they occur.
5. Students admitted to the major must provide evidence that they are certified to perform cardiopulmonary resuscitation (CPR), and must be certified annually.
6. Registered Nurse students are responsible for the items listed under "General Information" above, with the following modifications:
 - a. Registered Nurses are not required to purchase uniforms, but must wear identifying name tags and lab coats or uniforms appropriate to the clinical setting. Specific requirements will be discussed in each clinical course.
 - b. Immunization requirements listed must be on file in the School of Nursing prior to beginning a clinical course. Forms are sent to students who preregistered for clinical courses. Students who do not preregister and have not received the immunization forms should stop by the Advising Center of the School of Nursing to obtain the forms.
 - c. Registered Nurses must have current CPR certification.
7. Students are responsible for all costs associated with their own health care. Students are encouraged to have health insurance, and to be familiar with its provisions.
8. Substitutions for prerequisite courses may be made with prior approval from the School of Nursing.

9. Qualified students are encouraged to take Honors courses in the arts and sciences.
10. All students are encouraged to take either Advanced Placement Exams, Biology Department exemption exam, or CLEP exam for BIO 111 which is prerequisite for BIO 271, 277, and 280.
11. All students are encouraged to take the CHE 103 exemption exam offered by the Chemistry Department. The exam determines if a student should take CHE 103 (fall semester) prior to taking CHE 104 and 110 (spring semester).
12. Placement in a student's first 100-level mathematics (MAT, CSC, or STA) course is determined by a required placement exam.
13. The pre-licensure BSN program is designed to be completed in 8 semesters (4 academic years) of full-time study. Some students may wish to spread the requirements over 10 semesters, or to attend summer school. Depending on the number of transfer hours a student brings to UNCG, Registered Nurses may be able to complete the program in 3 semesters of full-time study, but part-time study is also available.

Policies for Nurses

Policy on Unsafe Practice

The nursing faculty of the School of Nursing have an academic, legal, and ethical responsibility to prepare graduates who are competent as well as to protect the public and health care community from unsafe nursing practice. It is within this context that students can be disciplined or dismissed from the School of Nursing for practice or behavior which threatens or has the potential to threaten the safety of a client, a family member or substitutes familial person, another student, a faculty member, or other health care provider.

I. Student Awareness

All students are expected to be familiar with the principles of safe practice and are expected to perform in accordance with these requirements. Within courses, counseling and advising processes, and other instructional forums, students will be provided with the opportunity to discuss the policy and its implications.

II. Definition

An unsafe practice is defined as:

- a. an act or behavior of the type which violates the North Carolina Nursing Practice Act, Article 9 of Chapter 90 of the North Carolina General Statutes (NCGS 90-171.37; 90-171.44)
- b. an act or behavior of the type which violates the Code of Ethics for Nurses of the American Nurses' Association
- c. an act or behavior which threatens or has the potential to threaten the physical, emotional, mental or environmental safety of the client, a family member or substitute familial person, another students, a faculty member or other health care provider
- d. an act of behavior (commission or omission) which constitutes nursing practice for which a student is not authorized or educated at the time of the incident.

III. Investigation and Evaluation of an Unsafe Practice

When an incident occurs which a faculty member believes may constitutes an unsafe practice, he/she shall immedi-

ately notify the student and instruct the student to leave the clinical setting. The faculty member will notify the Course Chair and/or Division Chair within the School of Nursing.

The Course Chair and/or Division Chair will investigate the incident within three working days to determine whether there are grounds for believing that an unsafe practice has occurred. If the incident is minor, the faculty member, in consultation with the Course Chair or Division Chair may require remedial work or instruction for the students.

If the incident is major, the Course Chair or division Chair, in consultation with the involved faculty member, will review the student's clinical performance evaluations, academic record, and potential for successful completion of the major in nursing. Based upon this careful and deliberate review, a decision to reprimand the student, require withdrawal from the clinical course, or to dismiss the student from the School will be made.

The Dean will be informed of the decision and will send written notification of the decision to the student via certified mail.

Should the student wish to appeal the decision, the student will submit a written request to the School of Nursing Admission, Progression and Appeals Committee. The Division Chair will provide the accumulated correspondence or documentation related to the issue to the committee.

IV. Hearing Process

The Chair of the School of Nursing Admission, Progression and Appeals Committee will thereafter notify the student, the faculty member, Course Chair, and division Chair as to the time and place for a hearing.

The Committee will hold a closed hearing within ten (10) days of receipt of the request for an appeal, at which time the faculty member, Course Chair, and division Chair may be present and provide documentation and other oral or written evidence regarding the incident. The student may be present and will be given an opportunity to provide documentation and other oral or written evidence regarding the incident. The student will be allowed an advocate/support persons at the hearing.

Following the factual presentation, the Committee will convene in executive session to review the actions taken against the student for unsafe practice and to make a recommendation regarding the resolution of the incident. The Committee will base its recommendation on the evidence presented at the hearing.

The Committee shall make its recommendation in writing to the Dean and forward pertinent documentation. The Committee may recommend the following remedies: support for the action take, remedial work or instruction, a reprimand, withdrawal from the course, or dismissal from the School of Nursing.

V. Post-Hearing Process

The Dean may accept or reject the Committee's recommendation. The Dean's decision will be made after review of the minutes of the hearing and report of the Committee. The Dean will notify the student and the faculty member(s) as to the decision made.

Dismissal from the School of Nursing does not constitute

dismissal from the University.

A student who has been dismissed may reapply for admission to the School of Nursing. The application will be reviewed by the School of Nursing Admission, Progression and Appeals Committee.

Graduate students in the School of Nursing should refer to the current Graduate School Bulletin for the "Policy on Unsafe Practice" for graduate students.

Policy on Dismissal of Students Who Present Physical or Emotional Problems That Do Not Respond to Treatment

Students can be dismissed from the School of Nursing for Physical and/or emotional problems that do not respond to appropriate treatment and/or counseling within a reasonable period of time.

I. Investigation and Evaluation

When faculty members identify a student that presents physical and/or emotional problems that do not respond to appropriate treatment and/or counseling, they immediately suspend the student from the course. Faculty notify the Course Chair and/or Division Chair within the School of Nursing Upon determination by the faculty, Course Chair, and Division Chair, that they physical and/or emotional problems warrant dismissal from the School of Nursing, the Dean will be notified. The Dean, in consultation with the faculty, and upon review of the documentation, will make a decision regarding dismissal of the student from the School of Nursing. The Dean will send written notification of the decision to the student. Should the student wish to appeal the decision the student will submit a written request to the School of Nursing Student Admission, Progression and Appeals Committee. The Dean will provide the accumulated correspondence or documentation related to the issue to the committee.

A request for an appeal should occur within seven working days of written notification of the decision from the Dean.

II. Hearing Process

The chairperson of the School of Nursing Student Admission, Progression and Appeals Committee will thereafter notify the student, the faculty member, the Course Chair, and Division Chair as to the time and place for a hearing to determine whether the physical and/or emotional problems warrant dismissal.

The committee will hold a closed hearing within ten days at which time the faculty member, Course Chair, and Division Chair will be present and will provide documentation and other oral or written evidence regarding the incident. The student will be present and will be given opportunity to provide documentation and other oral or written evidence regarding the problem.

The student will be allowed an advocate/support person at the hearing.

Following the factual presentation, the Committee will convene in executive session to determine whether the problem warrants dismissal from the School. The Committee shall make its recommendation in writing to the Dean and forward pertinent documentation. The Committee may recommend dismissal from the School of

Nursing major, or reinstatement in the program.

III. Post-Hearing Process

The Dean may accept, reject, or modify the Committee's recommendation. The Dean's decision will be made after review of the minutes of the hearing and report of the Committee. The Dean will notify the student and the faculty member(s) as to the determination.

Dismissal from the School of Nursing does not constitute dismissal from the University.

A student who has been dismissed may reapply for admission to the School of Nursing under the provisions published in the Undergraduate Bulletin. Graduate Students in the School of Nursing should refer to the current Graduate School Bulletin for the "Policy on Dismissal of Students Who Present Physical and/or Emotional Problems that do not respond to Treatment" for graduate students.

Tuition and Financial Aid

Detailed information about tuition, financial aid application procedures, and undergraduate scholarships can be found in Part 3.

Nursing Major

Degree: Bachelor of Science in Nursing

Required: 122 semester hours, to include at least 36 hours at or above the 300 course level

AOS Codes:

Nursing, U701

Nursing/RN to BSN, U702

Nursing/RN to BSN-Hickory, U720

Nursing/RN 2+ Program, U710

Requirements

All-University Liberal Education Requirements (AULER) (45 semester hours)

All students in this major must complete AULER requirements. Areas with specific requirements for this major are indicated below. See pp. 44-46 for a detailed listing of the complete AULER area requirements and courses meeting those requirements.

AULER Area/Required Courses	Sem Hrs
Analytic and Evaluative Studies (AE) Required: PHI 121 or 220	3
Mathematics (MT) Required: STA 108	3
Natural Science (NS) Required: BIO 111; CHE 104 and 110L	6
Reasoning and Discourse (RD) Required: ENG 101 or FMS 103 or RCO 101 for 3 of the 6 credits	6
Social and Behavioral Sciences (SB) Required: PSY 121; SOC 101	6
AULER Electives Required: HDF 211; NFS 213	6

Major and Related Area Requirements

- NUR 210, 220, 310, 320, 340, 360, 380, 410, 420, 430, 440
- BIO 271, 277, 280; SOC 335 or HDF 212.

Electives

Electives must be sufficient to complete 122 total semester hours required for degree.

NOTE: Requirements listed above, with the exceptions of PHI 121 or 220, STA 108, NFS 213, and electives, must be completed prior to enrolling in 300-level or 400-level nursing courses. Because of the time commitments involved with the 300- and 400-level nursing courses, and the difficulties in scheduling non-nursing courses concurrently with nursing courses, students should try to have most course requirements completed prior to entering the upper division major.

Course Requirements for Special Student Populations

Licensed Practical Nurse Students seeking a BSN:

Same as for the BSN program outlined above, with the following exceptions:

- Must provide evidence of current, active, unrestricted North Carolina LPN license.
- May earn credit (4 s.h.) for the following course by examination: NUR 210.

Students pursuing the BSN as a second degree:

- Satisfactory completion of courses in anatomy and physiology, NUR 210, and NUR 220 prior to entering the upper division major. Second degree students must also apply for admission to the upper division major.
- Completion of other University requirements for the degree.
- Satisfactory completion of the required 300- and 400-level courses (NUR 310, 320, 340, 360, 380, 410, 420, 430, 440).

Registered Nurse Students seeking a BSN:

- Satisfactory completion of NUR 370 and 371.
- May earn credit (30 s.h.) for the following courses by examination: NUR 210, 220, 310, 320, 340, 360, and 380. The cost of taking the exams one time is approximately \$150. There is an additional charge to the student for posting credit to the transcript.
- Satisfactory completion of NUR 470, 471, 472, 473, 474, and one NUR elective. Example nursing electives include NUR 330, 345, 405, and 500-level nursing courses.
- Completion of the AULER requirements (see pp. 44-45 of Bulletin).
- Completion of sufficient electives to earn a minimum of 122 semester hours.
- Completion of other University requirements for the degree.

Honors in Nursing

Requirements

Nine to 12 semester hours to consist of:

- 3 hours of NUR 493
- 6 hours of NUR 440 (or 3 hours Nursing Elective for RNs)
- 3 hours of HSS 490 (Senior Honors Project)

Qualifications

- Enrollment in and successful completion of the University Honors Program
- Declared Nursing Major
- Maintenance of at least a 3.3 overall GPA

Recognition

The designation "Honors in Nursing" will be printed on the student's official transcript.

NURSING COURSES (NUR)

For Undergraduates

110 Introduction to Nursing: Academic Preparation and Professional practice (2:2).

Pr. Freshman pre-nursing major or permission of course faculty.
Introduction to professional nursing practice with an emphasis on development of academic skills and knowledge of learning resources related to the nursing major. (FA,SP)

210 Concepts in Nursing (4:3:3).

Pr. sophomore standing; overall GPA 2.3 or higher
Introduction to basic concepts in nursing. Laboratory activities encourage self-awareness and include exercises in values clarification and communication patterns, with practice of basic nursing skills. (FA)

220 Nursing Assessment of Well Individuals (4:3:3).

Pr. completion of BIO 271 or 277; overall GPA 2.3 or higher
Coreq: concurrent enrollment in BIO 271 or 277, whichever has not been completed.

Introduction to basic nursing assessment of well individuals over the life span. Laboratory activities encourage development of skills in interviewing, physical examination, and documentation of information. (SP)

*310 Nursing Care of Individuals with Psychosocial Problems (5:3:6).

Pr. NUR 210, 220.
Nursing care of individuals who have mental health or psychosocial problems. Clinical activities in selected mental health settings. (FA,SP)

*320 Nursing Care of Adults: Common Physiological Problems (5:3:6).

Pr. NUR 210, 220.
Nursing care of adults who have common physiological problems. Clinical activities in medical or surgical units within acute care settings. (FA,SP)

330 Health of Women (3:3).

Women and their health. Incorporating selected health issues, physical and developmental changes in the life cycle, health maintenance, and health problems. Not offered every semester. (Elective credit for nursing majors.) (Same as HEA 333)

*340 Nursing Care of the Developing Family (5:3:6).

Pr. NUR 210, 220.
Nursing care of growing children in maturing family. Wellness emphasized, with the study of illness, disease, or dysfunction. Clinical activities in agencies where care is provided for children. (FA,SP)

345 Basic Health Management of Children (3:3).

Pr. HDF 211.
Health appraisal and recognition of symptoms of illness in children. Emphasizes needs of children in group settings from infancy through elementary school age.

*360 Nursing Care of the Emerging Family (5:3:6).

Pr. NUR 210, 220.
Nursing care of families experiencing birth of an infant. Wellness emphasized, with the study of illness, disease, or dysfunction. Clinical activities in agencies where care is provided for parents and newborns. (FA,SP)

370 Concepts of Professional Nursing (3:3:0).

Pr. must be licensed Registered Nurse
Study of basic concepts in professional nursing. (FA,SP)

371 Nursing Health Assessment (3:2:3).

Pr. must be licensed Registered Nurse
Study of the health assessment of individuals over the life span. Laboratory activities promote the development of assessment skills. (FA,SP)

380 Nursing Skills (2:1:3).

Pr. 210 and 220.
Introduction and practice of nursing skills necessary for care of clients in clinical settings. (FA)

405 Pharmacology in Nursing (3:3).

Pr. admission to the School of Nursing or permission of instructor.
Study of major drug groups and their action, use, side effects, and nursing care considerations. Emphasis on nursing care and teaching, built upon physiology and basic pharmacology. (SP)

*410 Nursing Care of the Community of Older Adults (6:3:9).

Pr. NUR 310, 320, 340, 360, or equivalent.
Nursing care of older adults: theories of aging, physiological/psychological functioning, impact of developmental changes, illness, and dysfunction. Clinical activities in agencies where care is provided for older adults. (FA,SP)

*420 Nursing Care in the Community (6:3:9).

Pr. NUR 310, 320, 340, 360, or equivalent.
Nursing care of individuals, families, and groups within the community setting. Exploration of environmental characteristics and resources. Clinical activities in community health agencies. (FA,SP)

*430 Nursing in Complex Organizations (6:3:9).

Pr. NUR 310, 320, 340, 360, or equivalent.
Nursing care of groups in complex acute-care settings. Emphasis on nurse's role in research, team membership, and professional growth. Clinical activities encourage development of basic leadership and organizational skills. (FA,SP)

*440 Nursing Practicum (6:1:15).

Pr. NUR 410, 420, 430.
A concentrated seven and one-half week practicum in a clinical area of the student's choice. Students simulate role of the employed graduate under the guidance of a selected nursing preceptor. (SP)

470 Community Health Nursing Concepts and Care (3:3).

Pr. completion of 370 and 371, and successful completion of the NLN Mobility Profile II Examinations or equivalent.
• Current unrestricted North Carolina licensure as a Registered Nurse required

Nursing concepts and care of individuals, families, and groups within community settings. (FA/SP)

471 Nursing Care of the Older Adult (3:3).

Pr. completion of 370 and 371, and successful completion of the NLN Mobility Profile II Examinations or equivalent.
• Current unrestricted North Carolina licensure as a Registered Nurse required

Nursing concepts and care of older adults: theories of aging, physiological/psychological functioning, impact of developmental changes, illness, and chronic dysfunction. (FA/SP)

* Students must provide own transportation to practicum experiences.

472 Nursing Leadership and Management (3:3).

Pr. completion of 370 and 371, and successful completion of the NLN Mobility Profile II Examinations or equivalent.

- *Current unrestricted North Carolina licensure as a Registered Nurse required*

The professional nurse's role in applying principles of leadership and management in health care organizations across the continuum of care. (FA/SP)

473 Nursing Research (3:3).

Pr. completion of 370 and 371, and successful completion of the NLN Mobility Profile II Examinations or equivalent.

- *Current unrestricted North Carolina licensure as a Registered Nurse required*

Introduction to nursing research and the professional nurse's role in research. (FA/SP)

***474 Nursing Practicum, RN-BSN (4:1:9).**

Pr./Coreq. 470, 471, 472, 473

- *Current unrestricted North Carolina licensure as a Registered Nurse required*

Clinical application of theories, concepts, and research in community health and gerontological nursing. Emphasis on the roles of the professional nurse in leadership, management, and research. (FA/SP)

492 Independent Study (1-3:1-3).

Pr. approval must be granted by a nursing faculty member prior to registration.

- *May be repeated for credit.*

Guided readings in nursing as an individual project designed with a focus on the nursing profession and/or nursing practice. Course offering is dependent on faculty availability.

493 Honors Work (3-6).

Pr. see prerequisites under Honors Program, XXX 493 (p. 174).

- *May be repeated for credit if the topic of study changes.*

For Advanced Undergraduates and Graduate Students**505 Computer Applications in Nursing (3:2:3).**

Pr. Basic understanding of microcomputers or permission of instructor.

- *Not recommended for Nursing Administration majors.*

An introduction to computer applications in nursing. Practical experience with microcomputers and generic software applicable to patient care and nursing management. Lab assignments will vary to meet specific learning needs.

540 Budget Development and Analysis of Nursing Services (3:3).

An introduction to the principles of fiscal management, health care agency accounting practices, and nurse manager's role in the budgeting process.

541 Nursing Case Management (4:2:6, Post baccalaureate Certificate; 3:2:3, MSN).

Pr. licensure as a Registered nurse.

Theory and practice of nursing case management in health related agencies. (FA)

550 Pathophysiology for Advanced Nursing (3:3).

The physiological changes across the life span and common pathophysiological mechanisms.

551 Instructional Media and Technology in Nursing Education (3:3).

Selection/development, use, and evaluation of instructional media and technologies in schools of nursing, nursing staff development, and patient education. (FA/SP)

561 Scope of Gerontological Healthcare (3:3).

Aging theories and concepts; demographics, health problems, treatments, supports, and the role of the gerontological healthcare professional.

563 The Aged Developmentally Disabled (3:3).

Pr. Undergraduate level psychosocial nursing course or special education courses and permission of the instructor.

Healthcare needs of older developmentally disabled persons. Holistic model incorporating the belief that developmentally disabled can continue to learn as they age.

564 The Elderly Mentally Ill Client (3:3).

Pr. Undergraduate level psychosocial nursing course or equivalent course and practicum.

A holistic approach to nursing practice with the elderly mentally ill using theories of psychological functioning, and socio-economic conditions.

580 Psychoneuroimmunological Aspects of Nursing (3:3).

Pr. senior or graduate status in nursing or permission of instructor.

Emerging mind-brain-body interactions. Information transmission among the mind, neuroendocrine and immune systems related to nursing.

Please refer to The Graduate School Bulletin for additional graduate level courses.

* Students must provide own transportation to practicum experiences.

DEPARTMENT OF NUTRITION AND FOODSERVICE SYSTEMS (NFS)

School of Human Environmental Sciences

318 Stone Building
(336) 334-4129
<http://www.uncg.edu/fns>

FACULTY

Mark L. Failla, Professor and Chair of Department
Professors Kipp, Shaw; Associate Professors Green, Loo,
Lovelady, McIntosh, Taylor; Assistant Professors Fleet,
Fuller, Miller; Lecturer Harrison

Adjunct Professors Gruchow, Lackey, Longenecker,
McClelland, Richardson; Adjunct Associate Professors
Dunn, Heinrich, Lepri, Sandford; Adjunct Assistant
Professors Jones; Adjunct Clinical Instructors Bittikofer,
Bogedain, Brossi-Alphin, Carville, Gunnell, Hogan, Kroth,
Mitchell, Neff, Porcelli, Peterson, Rogers, Schofield,
Williams, Woodard, Zuzik-Nielsen

Nutrition and Foodservice Systems Major

Degree: Bachelor of Science

Required: 122 semester hours, to include at least 36
hours at or above the 300 course level

Available Concentrations and AOS Codes:

Restaurant and Institution Management, U517

Nutrition Science, U522

Human Nutrition and Dietetics, U524 (ADA Didactic
Program in Dietetics)

Students electing the Human Nutrition and Dietetics concentration will meet minimum academic requirements for membership in the American Dietetic Association (ADA) and will meet academic requirements for a dietetic internship or pre-professional practice program.

The Didactic Program of Dietetics is currently granted approval status by the Commission on Accreditation/Approval for Dietetics Education of the American Dietetics Association, 216 W. Jackson Blvd., Chicago, IL 60600-6995, 812/899-4826.

Criteria for Progression in the Major

A student must earn a grade of "C" or better in all required NFS courses at the 400-level or higher in order to graduate in each of the three concentrations offered by the department.

Furthermore, students must earn a "C" or better in prerequisite courses for NFS 531, 560, and 573 in order to enroll in these courses. See course listings.

A student may not receive credit for any NFS course by special examination.

Suggested Academic Workload Guidelines

The faculty of the Department of Nutrition and Foodservice Systems recognize that many of its students must hold jobs to support college expenses. The faculty wishes to emphasize

that academic excellence and scholastic achievement usually require a significant investment of time in study, research and out-of-class projects. To provide guidance to students in planning their academic and work schedules, the faculty have endorsed the following recommendations:

1. In general, students should plan to devote between 2-3 hours outside of class for each hour spent in class. Thus, students with a 15-hour course load should schedule between 30-45 hours weekly for completing outside-of-class reading, study, and homework assignments.

2. Students who are employed more than 5-10 hours each week should consider reducing their course loads (credit hours), depending upon their study habits, learning abilities and course work requirements.

Requirements

All-University Liberal Education Requirements (AULER) (47 semester hours)

For All Concentrations

All students in this program must complete AULER requirements. Areas with specific requirements for this major are indicated below. See pp. 44-46 for a detailed listing of the complete AULER area requirements and courses meeting those requirements.

AULER Area/Required Courses	Sem Hrs
Mathematics (MT)	3
Required: see following information	
Natural Science (NS)	6
Required: BIO 111 (see following information)	
Reasoning and Discourse (RD)	6
Required: ENG 101 or FMS 103 or RCO 101 for 3 of the 6 credits	
Social and Behavioral Sciences (SB)	6
Required: PSY 121 for 3 of the 6 credits	
AULER Electives	6
Required: see following information	

Specific AULER Course Requirements

Restaurant and Institution Management Concentration

Mathematics (MT): MAT 112 or 119

Natural Science (NS): CHE 106 or 103; BIO 111 or 105

Social and Behavioral Sciences (SB):

SOC 101 or 201; PSY 121

AULER Electives: ECO 201, 202

Nutrition Science Concentration

Mathematics (MT): MAT 119

AULER Electives, to be taken from Natural Science (NS)

Area: CHE 111, 112, 114, 115

Human Nutrition and Dietetics Concentration

Mathematics (MT): STA 108

AULER Electives, to be taken from the Natural Science (NS) Area: CHE 103, 104

Major and Related Area Requirements

Restaurant and Institution Management Concentration

- NFS 103, 213, 309, 313, 403, 519, 532, 539, 569
- Related areas: ACC 201, 202; BIO 105 or 111; CHE 103 or 106; CST 105, 205, 341; ECO 201, 202; ISM 110 or NFS 205; MAT 112 or 119; MGT 312, 314, 330; PSY 121; SOC 101 or 201

Nutrition Science Concentration

1. NFS 213, 313, 527 (3-6 hrs), 531, 534, 560, plus two of the following courses in the applied area: NFS 423, 543, 550, 573, 576
2. Related areas:
BIO 112, 277, 355, 356, 392; CHE 111,112, 114,115, 331, 333, 351, 352, 354; MAT 119; PHY 211, 212, 251, 252; STA 108 or 271

Human Nutrition and Dietetics Concentration

1. NFS 103, 213, 302, 309, 313, 403, 423, 519, 531, 532, 550, 560, 573, 576 or ESS 375
2. Related areas: ACC 202; BIO 112, 277, 280; CHE 110, 205, 206; ISM 110

Electives

Electives sufficient to complete total semester hours required for degree.

Honors in Nutrition and Foodservice Systems**Requirements**

Nine semester hours to consist of:

- Spring Semester of Junior Year: 3 hours of NFS 493
- Fall Semester of Senior Year: 3 hours of NFS 493
- Spring Semester of Senior Year: 3 hours of HSS 490 (Senior Project)

Qualifications

- Enrollment in and successful completion of the University Honors Program
- A declared Nutrition and Foodservice Systems Major
- Maintenance of at least a 3.3 overall GPA

Recognition

The designation "Honors in Nutrition and Foodservice Systems" will be printed on the student's official transcript.

Nutrition and Foodservice Minors

Required: minimum of 18-20 semester hours

AOS Codes:

- Foodservice Systems Minor, U518
- Nutrition Minor, U520

The above minors require the completion of 18-20 hours as follows:

Foodservice Systems Minor:

NFS 103, 213, 309, 519, 532, 539

Nutrition Minor:

NFS 103, 213, and four of the following: 313, 403, 423, 531, 543, 553, 550, 560, 573, 576

A student must earn a grade of "C" or better in each NFS course taken at the 400- and 500-level in order to have that course count towards the minor.

NUTRITION AND FOODSERVICE SYSTEMS COURSES (NFS)**For Undergraduates****103 Food Selection and Preparation (3:2:3).**

Basic scientific principles of food preparation with emphasis on standards of selection, purchasing, preparation, storage, and preservation. (FA,SP)

205 Computer Applications in Dietetics and Foodservice (3:2:3).

Application of computer software used in word processing, data management, nutrient analysis and food service management operations, communications, and World Wide Web. (FA)

213 Nutrition (3:3).

AULER/CLER: NS, CLS

Basic principles of human nutrition with emphasis on the nutrients and factors which affect their utilization in the human body. (FA,SP)

302 Nutrition Education and Application Processes (3:3).

Pr. 213 and 205 or ISM 110, or permission of instructor.

Study of communication of nutrition science through nutrition education, professional literature, and public media. Evaluation and use of professional and scientific literature in nutrition and food systems. (SP)

309 Quantity Food Procurement and Production (4:2:6).

Pr. 103.

Procurement and production of quantity foods with an emphasis on menu planning, pre-preparation, service, sanitation, delivery systems, select, use and care of quantity food equipment. (FA,SP)

313 Nutrition Throughout the Life Cycle (3:3).

Pr. 213 or approval of instructor.

Principles of nutrition applied to meet the nutrient needs at different stages of the life cycle. Forces governing food availability, acceptability, nutritive quality and safety are stressed in the preparation of nutritional plans for individuals and groups. (SP)

401 Special Problems in Nutrition and Foodservice Systems (1 to 4).

Individual study. Conference hours to be arranged.

403 Food Science and Safety (3:2:3).

Pr. 103, CHE 205, 206 or CHE 106.

Experimental study of factors regulating the preparation of standard food products. (FA,SP)

423 Community Nutrition (3:2:3).

Pr. 313, or permission of instructor.

Current trends in community nutrition with emphasis on community services, government projects, and international health organizations. (SP) (Formerly FNS 523)

493 Honors Work (3-6).

Pr. see prerequisites under Honors Program, XXX 493 (p. 174).

- May be repeated for credit if the topic of study changes.

For Advanced Undergraduates and Graduate Students

500 Supervised Professional Experience (1-4:0:3-12).

Supervised professional experience in selected commercial or industrial organizations, public or private agencies in accordance with the major course of study of the student.

519 Food Service Management (3:3).

Pr. 309.

Planning, organization, and administration of institutional food service, personnel, and work units. (FA)

527 Problems in Food, Nutrition, Food Service Management (2 to 6).

Individual study.

531 Nutrition and Human Metabolism (4:3:2).

Pr. grade of C or better in BIO 277, NFS 213, and CHE 205, 206 or their equivalents as determined by the Department.

Structure, function, and metabolism of nutrients and related compounds; integration of nutrient metabolism at the cellular level with total body function; practical application of basic principles of nutrient metabolism. (SP)

532 Analysis and Control of Food Systems (3:2:3).

Pr. NFS 519 and ACC 202.

Overview of food service cost control, financial methods and procedures necessary to forecast cost and record and control expense. (SP)

534 Nutrition and Human Metabolism Laboratory (2:1:3).

Pr. general chemistry and organic chemistry with labs; 531 (may be taken concurrently).

Analytical procedures, their rationale and interpretations, applicable to the study of human metabolism.

539 Marketing for Dietitians and Food Service Management (3:3).

Pr. 519.

Basic marketing principles with a focus on application to food service and dietetics where competition is requiring a more strategic approach to the promotion of ideas, concepts and products. (FA)

540 School Food Service (2:1:3).

Selection, purchase, preparation, and service of food for school lunchrooms; organization, administration, records, and cost control applicable to school lunchrooms. (Not offered every year)

543 Maternal and Infant Nutrition (3:3).

Pr. 213 or equivalent, and BIO 277 or equivalent.

Nutritional needs of pregnant and lactating women, and infants; methods of evaluating nutritional status of these groups; effects of nutrition on pregnancy outcome and infant development.

550 Nutrition Assessment (3:2:3).

Pr. BIO 277, NFS 213, 313, and 531. Coreq. 560.

Designed to give the student experience in assessment of nutritional status of healthy and ill persons before initiation of medical nutrition therapy. (FA)

553 Child and Adolescent Nutrition (3:3).

Pr. 213 or equivalent, and BIO 277 or equivalent.

Nutritional needs of children and adolescents; methods of evaluating nutritional status of these groups; effects of nutrition on development.

560 Advanced Nutrition (4:3:2).

Pr. 213, 313, BIO 277, NFS 531 or equivalent as determined by the instructor.

Biochemical and physiological aspects of nutrient metabolism and utilization. Nutrient requirements for maintenance, growth, pregnancy, lactation, work, and aging. (FA)

569 Internship in Foodservice Systems (4:0:24).

Pr. 519, 205, 309, or equivalent.

Internship experience in selected foodservice operations to enhance the educational experience. 400 hours on site plus written and oral final presentation required.

573 Medical Nutrition Therapy (4:3:2).

Pr. 213, 313 (may be taken concurrently); BIO 277, Bio 535 or NFS 531, and NFS 550 and 560.

Clinical aspects of nutrition. Development and use of therapeutic diets to combat nutritional diseases and physiological disorders. (SP)

576 Nutrition and Physical Fitness (3:3).

Pr. BIO 277 and NFS 213 or equivalent required. ESS 375 or 575 recommended.

Metabolism during exercise, ergogenic aids, nutrients' effects on performance, and body composition alterations during training. Gender and age-specific needs and responses to exercise and dietary intake. (Same as ESS 576) (FA)

Please refer to The Graduate School Bulletin for additional graduate level courses.

DEPARTMENT OF PHILOSOPHY (PHI)

College of Arts & Sciences

216 Foust Building

(336) 334-5059

<http://www.uncg.edu/phi>

FACULTY

Joshua Hoffman, Professor and Head of Department

Professors Leplin, McConnell, Rosenkrantz; Associate

Professors King, Zimmerman

The Department of Philosophy offers courses on the fundamental problems and methods of philosophy, the classics of philosophical literature, and the major figures in the history of philosophy.

Philosophy courses fall into natural groups.

- A. Ethics and Theory of Value: 119, 121, 220, 321, 322, 331, 335, 361, 545
- B. Logic, Epistemology, and Philosophy of Science: 115, 310, 311, 319, 325, 523, 525, 527, 555, 575
- C. History of Philosophy: 251, 252, 351, 353.
- D. Metaphysics: 359, 357, 559, 565

Groups A and B are useful preparation for careers in law and government, and the department offers a major in philosophy with a Prelaw concentration. Group B provides knowledge and skills vital to careers in science and medicine. Group C relates philosophy to other humanistic disciplines and is vital to a liberal education. Group D is necessary for advanced work in philosophy.

All courses under 300 and many higher level courses are open to students without previous training in philosophy. Prerequisites for other courses may be waived at the discretion of the instructor. Students are encouraged to begin work in philosophy by taking 111, 115, 119, 251, 252, or 310.

The department sponsors a philosophy club open to all undergraduates, regardless of major. Each year the department sponsors a number of lectures by distinguished scholars from other institutions. The department conducts a biannual symposium on a topic of current research in philosophy.

Philosophy Major

Degree: Bachelor of Arts

Required: 122 semester hours, to include at least 36 hours at or above the 300 course level

Available Concentrations and AOS Codes:

Philosophy, U189

Philosophy Prelaw, U190

The Philosophy Major is recommended for students wishing a basic education in the liberal arts, students preparing for a career in law or government, and students contemplating graduate study in philosophy or a related discipline. Students who would like to major in philosophy but whose interests or career goals require substantial work in another field are encouraged to consider the option of a second major.

The Prelaw concentration provides a strong preparation for law school through courses in logic, epistemology, ethics, political philosophy, and the philosophy of law. These courses cover a broad range of skills and knowledge that are of fundamental importance in the field of law.

The Department of Philosophy facilitates philosophy internships outside the University for its majors, especially in connection with the Prelaw concentration.

College of Arts and Sciences Liberal Education Requirements (CLER) (54-55 hours)

All students must meet the All-University Liberal Education Requirements (AULER). The College of Arts and Sciences, however, has established liberal education requirements for its programs which, while including those of AULER, contain additional requirements in several categories. Therefore, students following this program should adhere to the College requirements. Please note that students who satisfy the College Liberal Education Requirements (CLER) will also satisfy the All-University Liberal Education Requirements (AULER). See pp. 50-51 for a complete description of the College requirements and pp. 44-46 for a listing of courses meeting AULER/CLER requirements.

The following courses offered by the Philosophy Department carry AULER and College of Arts and Sciences (CLER) credit:

- | | |
|-----------------------------|-------------------------------------------------------------|
| PHI 111, 119, 121, 220, 331 | Analytic & Evaluative Studies (AE, CAE) |
| PHI 251, 252 | Historical Perspectives on Western Culture (HP/CPM, HP/CMO) |
| PHI 115, 310 | Reasoning & Discourse (RD, CRD) |

Major Requirements

Minimum 24 hours in philosophy courses above the 100-level, including at least 18 hours above the 200 level.

1. PHI 310
2. PHI 251 and 252

Prelaw Concentration

In addition to the major requirements, the Prelaw concentration requires the following:

- (a) PHI 115, and
- (b) either PHI 319 or 325 or 555, and
- (c) either PHI 119 or 121 or 220 or 321, and
- (d) either PHI 331 or 545, and
- (e) PHI 335

Note that the Prelaw concentration requires PHI 115 plus the major requirement of a minimum of 24 hours in philosophy courses above the 100 level. Thus, the Prelaw concentration requires a minimum of 27 hours in philosophy. If a student uses a 100-level course to satisfy (c) of the Prelaw Concentration requirements, then the minimum number of hours in Philosophy needed to complete the Prelaw Concentration increases to 30 hours.

Related Area Requirements

Cognate courses to be determined by department advisor where necessary.

Electives

Electives sufficient to complete the 122 semester hours required for degree.

Philosophy As A Second Major

Required: minimum of 24 hours above the 100 level

The requirements for a second major in philosophy are the same as the requirements for a first major.

Philosophy Minor

Required: minimum of 18 hours

The Philosophy Minor requires a minimum of 18 hours including PHI 251 and 252.

PHILOSOPHY COURSES (PHI)

For Undergraduates

111 Introduction to Philosophy (3:3).

AULER/CLER: AE, CAE

Discussion of views and methods of major philosophers. Topics drawn from metaphysics and epistemology, such as the foundations and scope of human knowledge, personal identity, freedom and determinism, and the mind-body problem.

115 Practical Reasoning (3:3).

AULER/CLER: RD, CRD

Introduction to basic principles of reasoning and argumentation. Topics taken from syllogistic reasoning, probability, informal fallacies, the structural analysis of statements, and scientific methods.

119 Introduction to Ethics (3:3).

AULER/CLER: AE, CAE

Fundamental questions of ethics, such as the nature of the distinction between good and evil, moral right and wrong, the foundation of moral judgments, relativism, absolutism, and subjectivism. Readings from major figures in the history of ethics.

121 Contemporary Moral Problems (3:3).

AULER/CLER: AE, CAE

Philosophical readings and discussion of such current topics as abortion, euthanasia, capital punishment, censorship, sexual morality, affirmative action and preferential hiring, environmental ethics, population control, and the morality of war.

201 Topics in Philosophy (3:3).

• May be repeated for credit when topic varies.

Variable content.

220 Medical Ethics (3:3).

AULER/CLER: AE, CAE

Moral problems in medicine including the patient's right to know, the confidentiality of doctor-patient communications, informed consent and experimentation with human subjects, abortion, euthanasia, socialized medicine, conflicts between medicine and religion, and genetic engineering.

251 History of Ancient Philosophy (3:3).

AULER/CLER: HP, CHP-CPM

Survey of Western philosophical thought in the ancient period from the pre-Socratics, Plato, Aristotle, the Sceptics, Stoics, Epicureans. Particular choices of texts and philosophical ideas may vary.

252 History of Modern Philosophy (3:3).

AULER/CLER: HP, CHP-CMO

Survey of Western philosophical thought in the seventeenth and eighteenth centuries, its historical background and its influences on subsequent intellectual developments. Reading from major figures of the period, such as Descartes, Locke, Berkeley, Leibniz, Spinoza, Hume, and Kant.

267 Existentialism (3:3).

Introduction to the fundamental ideas of existentialism. Readings from Kierkegaard, Heidegger, Sartre.

310 Introduction to Formal Logic (3:3).

AULER/CLER: RD, CRD

Validity, consistency, implication, and the formal analysis of language. Propositional logic and quantification theory.

311 Intermediate Formal Logic (3:3).

Pr. 310 or permission of instructor.

Quantification theory with completeness results, identity, functions, decidability, and axiomatic methods.

319 Knowledge, Truth, and Belief (3:3).

Discussion of concepts central to an understanding of the nature of human knowledge, such as truth, evidence, certainty, intuition, perception, the reasonableness of belief, and the reliability theory of justification.

321 Ethical Theory (3:3).

Analysis of the meaning of moral concepts such as good, right, ought, duty, and of the nature of ethical argument. Attention to current theories in normative ethics.

322 Philosophy of the Arts (3:3).

Philosophical problems concerning description, interpretation, and evaluation of the visual, performing, and literary arts, discussed generally and in relation to specific works of art. Readings in philosophy and art theory.

325 Introduction to the Philosophy of Science (3:3).

Pr. one course in logic, mathematics, or natural science.

Concepts important to an understanding of the nature and goals of research in the natural sciences, such as observation, experiment, theory, law, and explanation. Philosophical problems about objectivity and conceptual change in science based on examples from the history of science. Nature of scientific knowledge.

330 Philosophy in Literature (3:3).

Basic philosophical issues in literature such as personal identity, the problem of evil, free will, ethical ideals, the nature of reality, truth in literature, and reference to fictional objects. Major works of fiction studied for their philosophical content.

331 Social and Political Philosophy (3:3).

AULER/CLER: AE, CAE

Major writings on social freedom or liberty, coercion, human rights, justice, and the basis of political authority.

335 Philosophy of Law (3:3).

Theories of the origin and justification of legal systems, our obligation to obey the law, justice, punishment, and related issues. Readings from classical and contemporary sources.

348 Existentialism, Phenomenology, and Structuralism (3:3).

Recent philosophical movements in France and Germany. Application of structuralist models to the human sciences. Post-structuralist developments such as Deconstruction and Hermeneutics. Selections from such writers as Husserl, Levi-Strauss, Foucault, Lacan, Althusser, Derrida, Gadamer, and Ricoeur.

351 Major Philosophers (3:3).

- *May be repeated for credit when topic varies.*

Systematic examination of the works of a major philosopher.

353 Major Philosophies (3:3).

- *May be repeated for credit when topic varies.*

Systematic examination of a major historical movement in philosophy, such as rationalism, empiricism, positivism, materialism, and idealism.

357 Metaphysics (3:3).

Pr. one course in philosophy.

Selected metaphysical issues such as personal identity and the immortality of the soul, freedom and determinism, the nature of space, time and substance, the problem of universals, forms of realism, and theory of reference.

359 Philosophy of Religion (3:3).

AULER/CLER: AE, CAE

Arguments concerning God's existence, the problem of evil, God's foreknowledge and human freedom, the analysis of divine attributes, immortality and the soul. (Same as REL 259)

361 Ethical Issues in Business (3:3).

Ethical theory and its application to business: economic justice, corporate responsibility, self-regulation and government regulation, conflict of interest, investment policy, advertising, and environmental responsibility.

401 Reading Course for Seniors (1-3).

Pr. permission of instructor.

- *May be repeated for credit.*

Supervised reading and research for philosophy majors.

402 Independent Study (1-3).

- *May be repeated for credit.*

Pr. satisfaction of requirements for the major in philosophy and permission of instructor.

493 Honors Work (3-6).

Pr. see prerequisites under Honors Program, XXX 493 (p. 174).

- *May be repeated for credit when topic varies.*

For Advanced Undergraduates and Graduate Students**523 Philosophy of Social and Behavioral Science (3:3).**

Pr. one course in social or behavioral science and one in philosophy or permission of instructor.

Issues in philosophy of social and behavioral science from Hume to the present: explanation, theory construction, methodology of the social sciences, the status of the sociology of knowledge.

525 Philosophy of Physical Science (3:3).

Pr. 325 and one course in physical science or permission of instructor.

Study of a major current issue in the philosophy of science such as scientific progress and change, scientific methods, experiment and theory, scientific explanation, rationality, scientific realism, relations between philosophy of science and history of science. Examples drawn from modern history of the physical sciences.

527 Philosophy of Biological Science (3:3).

Pr. one course in biology and one in philosophy or permission of instructor.

Examination of concepts of law, theory, explanation, evidence, classification, and reduction using examples drawn from biology. Investigation of problems related to alternative conceptual systems and conceptual change in biology, the nature of the biological subject matter, and the place of biology among the natural sciences.

545 Social Philosophy (3:3).

Pr. one course in philosophy or permission of instructor.

Topics from social, political, and legal philosophy, such as property, justice, punishment, liberalism, and conservatism. Study of such major figures as Hobbes, Rousseau, and Marx.

555 Epistemology (3:3). Pr.

319 or permission of instructor.

Skepticism, the analysis of knowledge, confirmation and induction, apriori knowledge, naturalized epistemology.

559 Philosophy of Mind (3:3).

Pr. one course in philosophy or permission of instructor.

The mind-body problem, identity theories, functionalism, reductive and eliminative materialism, behavioral and causal theories of mind.

565 Philosophy of Language (3:3).

Pr. one course in philosophy or permission of instructor.

Theories of truth, meaning, and reference. Origin and nature of human language and its relations to animal and machine language.

575 Advanced Logic (3:3).

Pr. 311 or permission of instructor.

Axiomatic first order quantification theory with completeness theorems. Numbers and sets. Paradoxes and type theory. Introduction to modal logic.

590 Aesthetics (3:3).

Pr. 322 or permission of instructor.

Readings in the major philosophies of art, analysis of evaluative judgment and argument, the nature of aesthetic concepts, artistic truth, the art object, and the aesthetic experience.

Please refer to The Graduate School Bulletin for additional graduate level courses.

DEPARTMENT OF PHYSICS AND ASTRONOMY (PHY)

College of Arts & Sciences

101 Petty Building

(336) 334-5844

<http://www.uncg.edu/phy>

FACULTY

Gaylord T. Hageseth, Professor and Head of Department

Professors McCormack; Associate Professors Danford,

Meisner, Muir; Adjunct Associate Professor Purdom,

Starobin; Assistant Professor Pratap; Lecturer Hellen

Physics and astronomy have long been recognized as constituting the basis for study, research, and understanding in the natural sciences. The undergraduate major program seeks to provide the student with a broad and general background in all areas of physics. With this background, the student should be able to adapt readily to the specialized requirements of a job in industry, as a teacher, or to the specialized graduate study in physics or a number of related fields. Opportunities are provided through electives to sample the concerns of many of these related fields.

The effort required for a non-scientist to understand our technological society is formidable, but essential if an educated man or woman is to intelligently understand and affect our natural surroundings. Recognizing this, the Department of Physics and Astronomy offers for the non-major, with no prerequisites, courses with an overview of physics as well as special interest courses dealing with topics of immediate concern (PHY 203, 205, 209, 211, 212, 235, 333).

Its faculty members are involved with students in research in computer simulation and computational physics, quantum statistical mechanics, biophysics, observational astronomy and digital image analysis, and pedagogical methods in science teaching. The department uses and administers the Three College Observatory, located in a nearby dark-sky location. This observatory contains the state's largest (32 inch) reflecting telescope, along with a low light-level image acquisition system.

Physics Major

Degree: Bachelor of Arts or Bachelor Science

Required: 122 semester hours, to include at least 36 hours at or above the 300 course level

AOS Codes:

Physics Major, BA Degree, U191

Physics Major, BS Degree, U193

Physics Major, BA Degree, with Secondary Subject-Area Teacher Licensure, U195

Physics Major, BS Degree, with Secondary Subject-Area Teacher Licensure, U196

The Physics Major is a firm basis for a career in medicine, law, business, sales, engineering, teaching, computing, biophysics, environmental science, or physics.

Students who elect physics as a major need to complete PHY 291, 292 or 211, 212, and MAT 293 no later than the end of their sophomore year. Any student who desires to major in physics should contact the head of the department as soon as possible so a proper schedule can be planned.

Bachelor of Arts and Bachelor of Science College of Arts and Sciences Liberal Education Requirements (CLER) (54-55 hours)

All students must meet the All-University Liberal Education Requirements (AULER). The College of Arts and Sciences, however, has established liberal education requirements for its programs which, while including those of AULER, contain additional requirements in several categories. Therefore, students following this program should adhere to the College requirements. Please note that students who satisfy the College Liberal Education Requirements (CLER) will also satisfy the All-University Liberal Education Requirements (AULER). See pp. 50-51 for a complete description of the College requirements and pp. 44-46 for a listing of courses meeting AULER/CLER requirements.

Bachelor of Arts

Major Requirements & Related Area Requirements

Required: minimum of 26 semester hours in physics courses above the 100 level

Minimum 26 semester hours in physics above the 100-level. Students must have at least a 2.0 grade point average for the required physics and mathematics courses.

Core Courses

PHY 291, 292 (or 211, 212) and 251, 252 labs, 321, 321L, 323, 323L, 325, 325L, 327, 425, 425L or 512, or 513

Related Area Requirements

CHE 111, 112, 114, 115; CSC 130; MAT 191, 292, 293, 390

Electives

Electives sufficient to complete the 122 semester hours required for degree.

Bachelor of Science

Required: minimum of 35 semester hours in physics courses above the 100 level

Minimum 35 semester hours in physics above the 100-level. Students must have at least a 2.0 grade point average for the required physics and mathematics courses.

Major and related area requirements are the same as for the BA degree with the following additional requirements:

PHY 521, 523 and 525

Electives

Electives sufficient to complete the 122 semester hours required for degree.

Physics as a Second Major

Students planning to take Physics as a second major must complete all required courses as stated above for the Bachelor of Arts or Bachelor of Science degree.

Physics Minor

Required: minimum of 15 semester hours

A minimum of 15 semester hours in physics courses is required for the minor in Physics, to be planned in consultation with a physics faculty member. The usual physics minor program will consist of PHY 291, 292 or 211, 212, and 251, 252 labs, and at least 7 semester hours of additional courses (excluding PHY 203, 205, 209, 235, and 333). Other quite different programs may be fitted to the individual student's interests and objectives

Physics Major (BA or BS) with Secondary Subject-Area Teacher Licensure

Students seeking teacher licensure should follow the requirements for the Bachelor of Arts or Science degree. In addition the following are required: BIO 111; CUI 390, 450, 459, 465, and 470; ELC 381; GEO 103; HEA 201; PSY 121. Additional hours may be required for completion of the degree. Please see **Teacher Education Programs** for complete details on teacher licensure requirements.

Accelerated Master's Program for Physics Majors

Interested students should see **Accelerated Master's Programs for Undergraduates** for details about the BA in Physics/MBA program requirements.

PHYSICS AND ASTRONOMY COURSES (PHY)

For Undergraduates

203 AstroWeb (3:3).

AULER/CLER: NS, CPS

- No student may receive credit for both this course and either 209 or 235.

Introduction to astronomy, from planets to SETI. Emphasizes collaborative model of observing and learning. Syllabus, course material, tests, and quizzes are on the World Wide Web. A visual approach to learning. (FA,SP)

205 Conceptual Physics (3:3).

AULER/CLER: NS, CPS

- Registration in laboratory (PHY205L) optional.
- No student may receive credit for this course if credit has previously been earned for 101, 102, 211, 212, 291, or 292.

Introduction to basic laws of physics made by extensive use of demonstrations. Concepts emphasized and mathematical manipulations held to a minimum. (FA,SP,SU)

205L Conceptual Physics Laboratory (1:0:3).

AULER/CLER: NS, CPS

The discovery approach will be used to conduct experiments in mechanics, fluids, heat, electricity and magnetism, optics and modern physics. (FA,SP,SU)

209 Astronomy: The Solar System (3:3).

AULER/CLER: NS, CPS

- No student may receive credit for both this course and 203.

Introductory study of the solar system. Sun and planets studied with special attention to results of recent planetary exploration.

Telescopic and naked-eye observations of the constellations and planets. 209 intended to complement 235, although each course is independent of the other. No science or math background beyond the level of high school algebra required. (FA)

211, 212 General Physics I, II (3:3), (3:3).

AULER/CLER: NS, CPS

Pr. 211 pr. for 212

Coreq. 251 lab coreq for 211; 252 lab coreq for 212.

- No student may receive credit for 211 or 212 if credit has previously been earned for 291 or 292.

Introduction of laws and properties of matter, sound, heat, optics, electricity, and magnetism. Algebra and trigonometry used in development of this material. (FA,SP,SU)

235 Astronomy: The Universe (3:3).

AULER/CLER: NS, CPS

- No student may receive credit for both this course and 203.

Introduction to stars, galaxies, and cosmology. Emphasis on conceptual approach to such topics as the evolution of stars, the formation of galaxies, interstellar communication, and the Big Bang. Sky observations utilizing the UNCG telescopes included. 235 intended to complement 209, although each course is independent of the other. No science or math background beyond the level of high school algebra required. (SP)

251, 252 General Physics Laboratory I, II (1:0:3), (1:0:3).

AULER/CLER: NS, CPS

Coreq. 251 must be taken concurrently with either 211 or 291;

252 must be taken concurrently with either 212 or 292.

Laboratories to supplement PHY 211-212 and 291-292 lecture courses by providing hands-on experience with selected physical phenomena. Development of observational, measuring, and analytical reasoning skills. (FA,SP,SU)

291 General Physics I with Calculus (3:3).

AULER/CLER: NS, CPS

Pr. MAT 191, co. MAT 292.

- No student may receive credit for this course if credit has previously been earned for 211 or 101.

Basic principles of mechanics, heat, and sound developed using the calculus. 291 together with 292 constitute a one-year general physics course utilizing calculus. (FA)

292 General Physics II with Calculus (3:3).

AULER/CLER: NS, CPS

Pr. 291 and MAT 292, or permission of instructor.

- No student may receive credit for this course if credit has previously been earned for 212 or 102.

Introduction to basic principles of electricity and magnetism and optics, presented in terms of both classical and modern physics topics. 291 together with 292 constitute a one year general physics course utilizing calculus. (SP)

321 Introduction to Modern Physics (3:3).

Pr. 292 (or 101, 102/211, 212 with permission of instructor).

Fundamental concepts of atomic, molecular, nuclear, and solid state physics from quantum-mechanical and special relativity points of view. Topics include special relativity, wave-particle dualism, Schrödinger equation, hydrogen atom, atomic spectra, nuclear structure, radioactivity, nuclear reactions, and molecular and solid state physics. (FA)

321L Modern Physics Laboratory (1:0:3).

Pr. 292 (or 211, 212 with permission of instructor).

Performance of atomic, nuclear, and solid state physics experiments and analysis of data in a quantitative and scientific manner. Simple computer programs used to study the concepts of error and least-square-fit techniques. (FA)

323 Mechanics (3:3).

Pr. 101, 102 or 211, 212, or 292

Coreq. MAT 293, or permission of instructor.

Mathematical treatment of classical kinematics and dynamics of a particle in a uniform field, in oscillatory motion and simple motions of systems of particles. Analytical and numerical techniques of problem solution stressed. (FA)

323L Classical Physics Laboratory (1:0:3).

Pr. 292 (or 101, 102/211, 212 with permission of instructor).

Performance of experiments emphasizing concepts of classical physics. Topics include force, energy, resonance, and relaxation. (FA)

325 Electricity and Magnetism I (3:3).

Pr. 292 and MAT 293.

A study, developing and using techniques of vector algebra and calculus, of topics in the theory of static electric and magnetic fields including the divergence and Stokes' theorems and the law of Gauss, Biot-Savart, and Ampere. Application to the properties of conductors, dielectric, and magnetic materials. (SP)

325L Electricity and Magnetism Laboratory (1:0:3).

Pr. 323, MAT 390, or permission of instructor.

Performance of electricity and magnetism and electronic experiments with analysis of these basic phenomena as applied to research laboratory. (SP)

327 Thermal Physics (3:3).

Pr. 292 (or 101, 102/211, 212 with permission of instructor).

Properties of matter developed by combining thermodynamic reasoning with molecular theory. (SP)

331, 332 Experimental Physics (1:0:3), (1:0:3).

Pr. two advanced courses in physics taken concurrently or completed.

Advanced courses in laboratory techniques as involved in special laboratory problems.

333 Selected Topics (1 to 3).

Primarily intended for those who are not physical science majors. Topics vary with instructor and with semester. Contemporary topics may include subjects such as analysis of physical resources, their inherent energy limitations and new sources of energy (such as solar, geothermal, etc.); development and adaptation of nuclear energy to electric power plants and armaments systems and the ensuing environmental and political problems. No previous science course required. Interested student should inquire at Physics and Astronomy Department office for further details. Selected topics for science majors may also be given upon request.

345 20th Century Physics: A Liberal Art (3:3).

Pr. junior, senior standing, or permission of instructor.

20th century developments in description of physical universe, including small (quantum mechanics), fast (Einstein's relativity), energetic (nuclear). Emphasize understanding, societal impact, minimal mathematics.

425 Optics (3:3).

Pr. 325 or permission of instructor.

Analytical treatment of geometrical optics (thin and thick lenses, image formation, theory of optical instruments) and physical optics (electromagnetic waves, interference, polarization, diffraction, optical properties of materials). (SP)

425L Optics Laboratory (1:0:3).

Pr. 321L, 325L, or permission of instructor.

Performance of geometrical and physical optics experiments with both microwaves and visible light. (SP)

493 Honors Work (3-6).

Pr. see prerequisites under Honors Program, XXX 493 (p. 174).

- *May be repeated for credit if the topic of study changes.*

495 Research Experience in Physics (3).

Pr. two courses from the major sequence beyond PHY 291-292 or 211-212, permission of instructor, and approval of department head.

- *May be repeated for up to 6 hours of credit with departmental permission.*

A significant research project directed by faculty member. Student must submit written proposal, develop approved written plan, and deliver formal report of results. (FA,SP,SU)

For Advanced Undergraduates and Graduate Students

500 Seminar (1 to 3).

Selected topics of current interest in physics are studied.

501, 502 Conceptual Physics for Teachers (3:3), (3:3).

- *Credit not applicable to MS degree in Physics.*

The basic laws of physics are introduced by extensive use of demonstrations. Concepts are emphasized and mathematical manipulation is minimal. Teaching materials and strategies are developed.

510 Apparatus and Instrumentation for Teaching (3:3).

Pr. permission of instructor.

Principles of design, construction, maintenance, and use of demonstration and laboratory apparatus and instrumentation are studied. Safe use of equipment, materials choice and substitutions, and functionality tests are included.

512 Electronics for Scientists (3:2:3).

Pr. permission of instructor

Electronic circuits useful for measurement, signal processing, and control. This course is especially designed to meet needs of experimental scientist. (SP)

513 Microcomputer Interfacing for Scientists (3:2:3).

Pr. permission of instructor.

Methods and techniques of electronic connection between computer and other devices and programming methods to facilitate use of the computer as a laboratory instrument are introduced. Assembly language used primarily. (SP)

519 Advanced Laboratory (1 to 3:0:3 to 9).*Pr. 321L*

Principles of design and execution of laboratory experiments are introduced, with emphasis on developing the capability to do independent experimentation.

520 Selected Topics in Physics (3:3).*Pr. permission of instructor.*

- *May be repeated for a total of 6 hours credit.*

A topic of special interest is studied in depth.

521 Modern Physics with Quantum Mechanics (3:3).*Pr. 321 and 325.*

Modern theories of matter are studied by applying quantum mechanics to atomic, molecular, nuclear, and solid state systems.

523 Analytical Mechanics (3:3).*Pr. 323, MAT 390.*

Classical laws of particle motion are extended to the treatment of general motion of a rigid body, noninertial reference frames, generalized coordinates, normal coordinates, and to topics and techniques based on calculus of variations.

525 Electricity and Magnetism II (3:3).*Pr. 325.*

Continuation of 325. The properties of time-varying electric and magnetic fields, including Faraday's law, and the development of Maxwell's equations are studied. Results are applied to alternating current circuit theory, electromagnetic waves, and radiation.

530 Astrophysics (3:3).*Pr. 291, 292, 321*

Current understanding of the structure and evolution of stars and galaxies is emphasized. Properties of the interstellar medium and cosmological models are studied in some detail.

543 Biophysics (3:3).*Pr. PHY 211/212 or 291/292; MAT 191; BIO 355; CHE 111/114; or permission of instructor.*

Introduction to cellular biophysics, with emphasis on the physical properties of membranes, including membrane transport mechanisms and electrical properties of membranes. (Same as BIO 543) (Alt FA)

595 Individual Study (1 to 3).*Pr. permission of instructor.*

The student and at least one member of the graduate faculty will develop a plan to study a topic of particular interest to the student.

Please refer to The Graduate School Bulletin for additional graduate level courses.

PREPROFESSIONAL PROGRAMS*College of Arts & Sciences*

105 Foust Building

(336) 334-5241

<http://www.uncg.edu>

UNCG's seven preprofessional programs, administered through the College of Arts and Sciences, offer all courses required for admission to medical or dental schools, to pharmacy, veterinary, or physical therapy schools, or as needed for entrance into law school. A two-year pre-engineering curriculum prepares students to transfer to schools with engineering programs.

The preprofessional programs are not majors in themselves but programs of study. Students following one of these programs must select another academic area of study as their first major. Students interested in pursuing one of the preprofessional curriculums are urged to seek advising early in their academic careers.

Please note: preprofessional programs are not primary majors. Students following one of the following preprofessional curricula must select another area of study as their primary major.

**Pre Dentistry, Pre Medicine,
& Pre Veterinary Medicine***ADVISORY COMMITTEE*

Robert E. Cannon, Chair of Advisory Committee and Associate Professor, Department of Biology

Cindy Fuller, Assistant Professor, Department of Food, Nutrition, and Food Service Management

Eric Johnston, Assistant Professor, Department of Chemistry

Frank McCormack, Professor, Department of Physics and Astronomy

Walter L. Salinger, Professor, Department of Psychology

Sheila Schurer, Assistant to the Dean, College of Arts and Sciences

Students should contact a member of this committee for assistance in planning their program of study.

The admission requirements vary slightly among the various schools and programs. For specific information students should write directly to the individual schools for catalogs or consult the library. Other sources of information are current volumes of Medical School Admission Requirements and Admission Requirements of American Dental Schools.

The preprofessional programs constitute a core of courses which must be completed before admission to the professional schools. They can be successfully incorporated into almost any major. It has been shown in the case of medical schools that the choice of major does not significantly affect the student's probability of admission. Students should give consideration

to any major which they find interesting and in which they feel they can do well. Nearly all students accepted to medical, dental, and veterinary schools have completed a bachelor's degree.

Medical schools generally require 2 semesters of English; 2 semesters of general biology (BIO 111, 112); 2 semesters of general chemistry with laboratory (CHE 111, 112, 114, 115); 2 semesters of organic chemistry with laboratory (CHE 351, 352, 354); 2 semesters of physics (PHY 211, 212 and 251, 252 labs or 291, 292 and 251, 252 labs). A few schools (e.g., Duke) also require mathematics through Calculus (MAT 191, 292).

Other courses which are often recommended include Mammalian Physiology (BIO 277), Biochemistry (BIO 535 or CHE 556), Genetics (BIO 392).

Dental school preparatory course requirements are usually very much like those for medical school. Many schools do, however, require Anatomy (BIO 271).

The list of required courses for veterinary schools is considerably more extensive than that for medical or dental schools. In addition to specifying more courses in mathematics, chemistry, and biology, these programs typically require or recommend more courses in animal science, general microbiology (BIO 481), biochemistry (BIO 535 or CHE 556) and nutrition (NFS 213). Significant work experience with animals or in a veterinarian's practice is required. Students interested in veterinary school should make contact with the school and with the advisory committee at an early stage of their undergraduate careers.

The achievement of outstanding academic credentials should not be accomplished at the cost of totally sacrificing extracurricular activities. Most professional programs prefer students who have participated in nonacademic activities and actively pursued a range of interests.

In addition to the core of preparatory courses, virtually all professional schools require some form of standardized test prior to consideration of a student's admission application. These tests are usually taken in the spring before application is made. Medical schools require the Medical College Admission Test (MCAT), dental schools the Dental Admission Test (DAT), and veterinary schools the Veterinary College Admission Test (VCAT) or Graduate Record Examination (GRE) Aptitude Test.

Applications to professional schools are made a year before expected enrollment, usually between June 15 and November 15. Early application is strongly recommended. The American Medical College Application Service (AMCAS) is the agent for most medical schools, and the American Association of Dental Schools Application Service (AADSAS) is the agent for many dental schools. The Veterinary Medical College Application Service (VMCAS) is the agent for most veterinary medical schools. Application materials are available from the committee. Veterinary, medical, and dental schools not subscribing to one of the application services must be contacted individually.

Pre Engineering

ADVISORS

Paul F. Duvall, Professor, Department of Mathematical Sciences

Robert B. Muir, Associate Professor, Department of Physics and Astronomy

The following two-year pre-engineering curriculum offers preparation for students who plan to transfer to engineering programs in other institutions. This program has been approved by the Subcommittee on Engineering Transfer for transfer to the engineering programs at North Carolina A & T State University, North Carolina State University, and The University of North Carolina at Charlotte. Students interested in engineering should contact one of the advisors above as soon as possible.

See the designated AULER categories and approved courses on pp. 44-46. Recommended are a beginning course in literature, history (200 level), history or philosophy of science, and communications (CST 105). Some engineering programs require proficiency in a foreign language through the level of the first year (101-102). Students should make appropriate selections after consultation with an advisor.

Course	Hrs
Freshman year— 1st Semester	
ENG 101 or exemption	3
CHE 111, 112	4
MAT 121 or 191	3
Select from AE, BL, FA, HP, NW, SB, WL	6
ESS	1
Total hrs	17
Freshman year—2nd Semester	
ENG 102 or exemption	3
CHE 114, 115	4
MAT 191 or 292	3
MAT 220	3
Select from AE, BL, FA, HP, NW, SB, WL	3
ESS	1
Total hrs	17
Sophomore year— 1st Semester	
PHY 291, 251 lab	4
MAT 292 or 293	3
Select from AE, BL, FA, HP, NW, SB, WL	3
ECO 201 or elective	3
CSC 130	3
ESS	1
Total hrs	17
Sophomore year—2nd Semester	
PHY 292, 252 lab	4
MAT 293 or elective	3
Select from AE, BL, FA, HP, NW, SB, WL	6-9
ESS	1
Total hrs	14-17

Pre Law

ADVISORY COMMITTEE

Donald Farole, Chair of Advisory Committee, Department of Political Science

Eloise Hassell, Department of Business Administration

Donald Farole, Department of Political Science

Christopher Hodgkins, Department of English

Saundra Westervelt, Department of Sociology

Michael Zimmerman, Department of Philosophy

Admittance to law school is based primarily on a student's grade point average, score on the law school admission test (LSAT), and other materials furnished in an application for admission.

Like most universities, UNCG does not have a pre-law major. Students who plan to attend law school may select their major from any academically rigorous field. However, since law schools seek to admit only students who can think, speak, and write at the highest levels of competency, students (regardless of major) should take courses that develop skills in critical, creative, and reflective thinking as well as clear and cogent writing and speaking. To obtain these skills, it is especially useful to take courses in the areas of Analytic and Evaluative Studies (AE) and Reasoning and Discourse (RD). Courses in these areas are offered by many departments, including Anthropology, communication Studies, English, History, Philosophy (which offers a prelaw concentration for majors), Political Science, Religious Studies, and Sociology. In addition, Freshman Seminar, Honors, Residential college, and Women's Studies courses are helpful. Students should also be sure to develop computer skills.

Students interested in prelaw should consult a prelaw advisor in addition to their major advisors.

Pre Medicine

(see Pre Dentistry, Medicine, and Veterinary Medicine)

Pre Pharmacy

Students seeking a professional degree in pharmacy may follow a prepharmacy curriculum at UNCG for two years before transferring to a school of pharmacy. An additional three to four years will then be required to complete the Doctor of Pharmacy degree. There are 73 accredited schools of pharmacy in the United States. The two in North Carolina are located at the University of North Carolina at Chapel Hill and at Campbell University.

Prepharmacy requirements generally include the following:

BIO 111, 271, 271L, 280

CHE 111, 112, 114, 115, 351, 352, 354

ENG 101, 102

MAT 191

PHY 211, 212 (or PHY 291, 292) and 251, 252 labs

STA 108

Other specified courses to include foreign language or other approved liberal arts courses and physical education courses for a total of 64 semester hours of prepharmacy work.

Students will also be required to take the Pharmacy College Admission Test in the second year.

Completion of the prepharmacy work at UNCG does not guarantee admission to pharmacy school. Students should consult a prepharmacy advisor before registering for courses. Those planning to apply to out-of-state pharmacy schools should bring along information from those schools.

Pre Physical Therapy

ADVISORS

Department of Biology: Cannon, Katula, Leise, Lepri, Henrich, Hens, Redman

Department of Exercise and Sport Science: Karper and Robinson

There are currently six physical therapy programs in North Carolina. The programs at UNC-Chapel Hill, Duke University, East Carolina University, Elon College, and Western Carolina University offer entry-level Masters degrees. Winston-Salem State University offers a BS in Physical Therapy.

Students seeking a masters degree in physical therapy may major in any academic area but will be expected to complete a core of science courses. The minimum grade point average for admission is 3.0 on a 4.0 scale. Volunteer experience in physical therapy is required for admission. Requirements for the MPT generally include these courses:

Statistics 108

Introductory Biology (BIO 111, 112)

Anatomy (BIO 271)

Physiology (BIO 277)

Physics 211, 212 and 251, 252 labs, or 291, 292 and 251, 252 labs

General Chemistry (CHE 111, 112 and 114, 115)

General Psychology (PSY 121)

Human Growth and Development (HDF 211 or PSY 250)

CPR Certification

Additional recommendations include computer literacy and course work in biomechanics, and genetics. Students should contact the programs directly to ensure that they meet current requirements for each school. A complete listing of accredited physical therapy programs is available from the American Physical Therapy Association, 1111 North Fairfax Street, Alexandria, VA 22314, 703/684-APTA.

Students should contact an advisor for assistance in planning their program of study.

Pre Veterinary Medicine

(see Pre Dentistry, Medicine, and Veterinary Medicine)

DEPARTMENT OF POLITICAL SCIENCE (PSC)

College of Arts & Sciences

237 Graham Building

(336) 334-5989

<http://www.uncg.edu/psc>

FACULTY

Charles Prysby, Professor and Head of Department

Professors Bernick, Clotfelter, DeHoog, Olson, Prysby;

Associate Professors Buck, Crowther, Griffiths, Meyers;

Assistant Professors Farole, Krebs, McAvoy

Political science is the study of the government, politics and policies of the United States and other nations; of levels of government, such as city and state, within those nations; and of relationships among nations. It studies the political behavior, attitudes, and ideas of groups and individuals.

All 100- and 200-level courses are introductions to the study of political science. Beginning students are urged to take any 100- or 200-level course in which they may be interested.

Students seeking electives in political science may select from almost the entire range of offerings. Non-majors are urged to select their electives widely to satisfy individual intellectual interests and are not restricted to 100- and 200-level courses.

Internships and field experience are available to both majors and non-majors in national government, public administration, and electoral politics.

Political Science Major

Degree: Bachelor of Arts

Required: 122 semester hours, to include at least 36 hours at or above the 300 course level

AOS Codes:

Political Science, U197

Political Science, with Teacher Licensure in
Social Studies, U199

The Political Science Major is suitable for students with career interests in law, politics, or governmental service (at local, state, or federal levels), as well as for students who have more general intellectual interests in government, politics, and international relations as part of their effort to obtain a liberal education or to prepare for careers in business.

Students should take a broad variety of courses in the major to become familiar with the diversity of topics and methods used by contemporary political scientists throughout the world. Majors should consult early with their faculty advisors to plan programs most suitable to their individual interests and needs.

College of Arts and Sciences Liberal Education Requirements (CLER) (54-55 hours)

All students must meet the All-University Liberal Education Requirements (AULER). The College of Arts and Sciences, however, has established liberal education requirements for its programs which, while including those of AULER, contain additional requirements in several categories. Therefore, stu-

dents following this program should adhere to the College requirements. Please note that students who satisfy the College Liberal Education Requirements (CLER) will also satisfy the All-University Liberal Education Requirements (AULER). See pp. 50-51 for a complete description of the College requirements and pp. 44-46 for a listing of courses meeting AULER/CLER requirements.

Major Requirements

A minimum of 30 semester hours in political science courses is required. At least 15 semester hours of the total course work in the major must be at the 300 level or higher. Requirements include:

- PSC 100, 210, 240, 260, and 301
- At least 15 additional hours, all of which must be above the 100 level.

Related Area Requirements

No specific courses required.

Electives

Courses in other social sciences and in history are recommended. Electives sufficient to complete the 122 semester hours required for the degree must be taken.

Political Science as a Second Major

Required: minimum of 24 semester hours

A student may double major by combining political science with another major. The student must complete all of the required courses for political science (PSC 100, 210, 240, 260, and 301) and take 9 additional hours of political science at the 300 level or higher. The 24 hour requirement applies regardless of whether political science is designated as the primary or secondary major. The student must also take at least 24 hours in the second major and meet the appropriate requirements of that department for the double major. Students considering this option are advised to consult extensively with their advisors.

Political Science Minor

Required: minimum of 15 semester hours

A student may minor in political science by taking PSC 100 and at least 12 hours of course work above the 100 level. The student should select courses to best suit intellectual and career interests, in consultation with a member of the Political Science faculty.

Political Science Major with Teacher Licensure in Social Studies

Students seeking teacher licensure should see **Teacher Education Programs**. Licensure in social studies is available for political science majors. Additional hours may be required for completion of the degree.

Honors in Political Science

Political Science majors may elect to graduate with Honors in Political Science if they meet the requirements and qualifications listed below. Students interested in this option are advised to discuss a possible thesis topic with a faculty member in the department during their junior year.

Requirements

Six semester hours to consist of:

- 3 hours of PSC 493 (Honors Work)
- 3 hours of HSS 490 (Senior Thesis or Project) directed or co-directed by a faculty member of the Department of Political Science

Qualifications

- Enrollment in and successful completion of the University Honors Program
- A declared Major in Political Science
- Maintenance of at least a 3.3 overall GPA

Recognition

The designation "Honors in Political Science" will be printed on the student's official transcript.

Accelerated Master's Programs for Political Science Majors

Interested students should see **Accelerated Master's Programs for Undergraduates** for details about the following program requirements: BA in Political Science/MA in Economics; BA in Political Science/MBA; BA in Political Science/MPA in Public Affairs

POLITICAL SCIENCE COURSES (PSC)**For Undergraduates****100 American Politics (3:3).**

AULER/CLER: SB, CSB

Organization and behavior of the institutions, groups, and persons in American national government and politics. Introductory level course.

105 Political Issues (3:3).

AULER/CLER: AE, CAE

Introduction to the main intellectual traditions of political science. Discusses basic problems, political ideologies, and competing theories of politics.

210 Introduction to Public Policy (3:3).

AULER/CLER: SB, CSB

Problems of public policy and administration with emphasis on analysis of decision-making in governmental organizations.

240 The International System (3:3).

AULER/CLER: SB, CSB

Introduction to international politics focusing upon major changes in the international system since 1945.

260 Introduction to Comparative Politics (3:3).

AULER/CLER: SB, CSB

Basic concepts and methods of comparative political analysis. Introduction to political institutions, processes, and problems of democratic, non-democratic, and transitional political systems.

270 Introduction to Political Theory (3:3).

Examines the tradition of Western political thought beginning with Plato and ending with twentieth century philosophers. Topics include the nature and meaning of liberty, justice, and equality and the purpose of politics.

290 The Politics of Development (3:3).

AULER/CLER: NW, CNW

Introduces students to problems of political development. Surveys the theoretical literature concerning the development process and explores critical problems facing developing countries and strategies employed to overcome them.

300 Special Topics (3:3).

• *May be repeated for credit when topic varies.*

Study of an issue in political science.

301 Research Methods in Political Science (3:3).

Pr. consent of instructor for non-majors.

Basic principles of research in political science. Focus on testing of empirical propositions, with particular emphasis on survey research methods and on data analysis and interpretation. No statistical knowledge required.

305 Individual in Politics (3:3).

Introduction to development of individual political attitudes and their relationship to political behavior. Topics include the psychology of political leaders, the belief systems of mass publics, and the development of distinct political cultures. Emphasis on the range of political participation, from voting behavior to extremism and violence.

310 Public Administration (3:3).

Major concepts in administration of public bureaucracies, including comparative administration, organization theory, budgeting, public personnel, and decision-making.

312 Environmental Law and Policy (3:3).

Study of federal and international environmental law and policy: topics include air and water pollution, hazardous and toxic substances, climate change, atmospheric pollutions, and related issues. Buck.

313 Natural Resources Law and Policy (3:3).

Study of state, federal, and international natural resources law and policy: topics include acquisition and management of public lands, wildlife, biodiversity, resource conservation. Buck.

316 Introduction to Law (3:3).

Pr. junior standing or consent of instructor.

Examination of common law, civil and criminal court procedures, legal reasoning, and judicial behavior. Emphasis on policy-making role of courts.

318 Constitutional Law (3:3).

Pr. junior standing or consent of instructor.

Examination of Supreme Court decisions on federalism and the powers of the legislative, executive, and judicial branches of the federal government.

320 Civil Liberties (3:3).

Pr. junior standing or prior consent of the instructor.

Supreme Court decisions dealing with civil rights and liberties. Specific topics include First Amendment, criminal due process, privacy rights, and equal protection of the law for minorities and women.

322 American State Politics (3:3).

Comparison of political behavior and institutions among the 50 American states. Bernick.

323 Urban Politics (3:3).

Examination of political behavior, processes, and institutions in city as a special focus for study of politics and government in United States. Discussion and readings directed to current development in American cities. Krebs.

324 Urban Administration (3:3).

Special characteristics and problems of implementing urban policies and managing municipalities and other local governments and non-profit service agencies. Role of the city manager and other professional administrators.

327 American Political Parties (3:3).

Analysis of the role of political parties in the American political process, with emphasis on recent elections and campaigns. Prysby.

328 North Carolina and Southern Politics (3:3).

Examination of contemporary political and governmental developments in the American South. Particular attention to North Carolina politics and government.

329 American Political Movements (3:3).

Examination of recent American political movements. Emphasis on their ideologies, their tactics, and their effect on public policy.

330, 331 Workshop in Practical Politics (3:2:6), (3:2:6).

Pr. consent of instructor; 100, 327 or 328 recommended.

Analysis of electoral campaign strategies by party and candidate through actual participation in campaigns and by writing of case studies based on student campaign participation. Spring semester in even numbered years covers primary elections; fall semester concentrates on general elections. Either semester may be taken independently.

332 Elections and Voting (3:3).

Analysis of influences on voting behavior and of the relationship among voting behavior, elections, and the political process as a whole, with emphasis on contemporary U.S. presidential elections. Prysby.

333 Congress and Legislatures (3:3).

Examination of contemporary legislative bodies - Congress, state legislatures, and foreign parliaments. Attention given to their internal organizations and politics and to their relationship to their Chief Executive. Olson.

334 The American Presidency (3:3).

Examination of the contemporary American presidency. Attention given to the multiple roles of the president, to the rise of the presidency in American government and politics, and to the implications of a powerful presidency for democratic government. Olson.

335 Women in Politics (3:3).

Relationship of women to political process with particular emphasis on women's political socialization, patterns of political participation, and leadership selection.

336 Women and the Law (3:3).

Analysis of American laws affecting women with emphasis on the impact of existing law on contemporary social and political issues.

340 International Politics (3:3).

Pr. 240.

Analysis of recent problems in international politics, including weapons proliferation, underdevelopment, and selected regional conflicts. Griffiths.

341 International Law and Organization (3:3).

Pr. any international relations course or permission of instructor.

Introduction and analysis of the fundamentals of international law and organization and their role in the contemporary international system. Griffiths.

342 American Foreign Policy (3:3).

Analysis of the decision-making process concerning formulation and execution of American foreign policy. Meyers.

343 Foreign Policies of the Major Powers (3:3).

Pr. 240 or 342 or permission of instructor.

Comparative analysis of foreign policy of major nation states, including Russia, Japan, China, France and Germany. Meyers.

345 National Security Policy (3:3).

Pr. 240.

Development of national security policy and the role of military forces in the United States. Emphasis on the changing nature of security challenges. Griffiths.

346 Russian Foreign Policy (3:3).

Analysis of development and implementation of Soviet Foreign Policy and the foreign policy of the current government of Russia.

350 Democratic Political Systems (3:3).

Comparative examination of political institutions and behavior in selected industrialized and non-industrialized countries.

352 Nationalism and Ethnic Politics (3:3).

Pr. 260 or permission of instructor.

Explores competing explanations of nationalism and ethnic politics. Course focuses on comparative analysis in a global context, and examines strategies that have been employed by governments to manage ethnic tension. Crowther.

355 Selected Topics in Comparative Politics (3:3).

• *May be repeated for credit when topic varies.*

Cross-national examination of specific topic in political organization and behavior. 355a. Political Violence; 355b. Political Parties; 355c. Politics of Development; 355d. Politics of Industrial Societies; 355e. Legislative Process; 355f. Politics of the Future; 355g. Political Ideologies; 355i. Domestic Policy of Soviet Union; 355j. Middle East Politics; 355k. Russian Politics; 355m. Political Economy; 355n. European Union.

361 East European Politics (3:3).

Analysis of patterns of political power in European nations formerly ruled by Communist parties, including an examination of the development of political liberalization, dissent, and international relations. Crowther.

371 American Political Thought (3:3).

Examines major works in American political thought by authors such as Madison, Jefferson, Lincoln, Thoreau, Emerson, King, Malcolm X, and Friedan. Special Emphasis on tracing the promise and problems of American life.

391 African Political Systems (3:3).

AULER/CLER: NW, CNW

Pr. 260 or permission of instructor.

Survey and analysis of the institutions and current problems of African states. Emphasis on Sub-Saharan Africa. Griffiths. [NW, CNW].

399 Public Affairs Internship (1 to 3).

Pr. permission of instructor.

Field learning experience in governmental agencies and private organizations involved in the political process. Academic supervision provided by faculty advisor and direction in field provided by job supervisor. Written report on a substantive topic related to the internship required.

401, 402 Individual Study (1 to 3), (1 to 3).

Pr. departmental stamp required for registration.

Reading or research. Available to qualified students upon recommendation of an instructor.

493 Honors Work (3-6).

Pr. see prerequisites under Honors Program, XXX 493 (p. 174).

- *May be repeated for credit if the topic of study changes.*

For Advanced Undergraduates and Graduate Students**501 Selected Topics in Political Science (1 to 3).**

Pr. major in political science or permission of instructor.

- *May be repeated for credit when topics vary.*

Opportunity for advanced students to study in depth a topic of special interest.

503 Survey Methods for Policy Research (3:3).

Theoretical and practical issues involved in designing and using sample surveys for political and policy research. Emphasis on survey methods used by the government and others in public sector.

504 Computer Applications in Public Administration (3:3).

An overview of computer applications in public administration, covering both specific applications and broader questions of design, management, and impact of information and decision support systems. Prysby.

505 Problems in Politics (3:3).

Seminar in research and study in political science. Attention also on problems of methodology and alternative conceptions of field of political science as a scholarly discipline.

510 Topics in Public Policy (1 to 3).

Pr. permission of instructor.

- *May be repeated for credit when topic varies.*

Intensive analysis of a major area of public policy. Examination of sources of policymaking, the policy-making process, and the impact of policy. 510a. Politics of Education; 510b. Criminal Justice; 510c. Labor Relations; 510d. Foreign and Defense Policy; 510e. Environmental Policy; 510f. Urban Development Policy; 510g. Health Strategies; 510h. Global Challenges; 510i. Press and Politics; 510j. Politics of Industrial Policy; 510k. Ethics in Public Policy.

511 Problems in Public Management (1).

Pr. permission of instructor.

- *May be repeated when topics vary up to a limit of six credit hours.*

Intensive examination of important current problems related to the management of public institutions.

512 Federalism and Intergovernmental Relations (3:3).

Pr. 100, 210, or 310, or permission of instructor; or graduate standing.

Focuses on changing relationships of local-state-federal agencies, expanding role of regional cooperation, and recent developments in sub-national governments.

516 Administrative Law (3:3).

Pr. 100 or permission of instructor.

The law, practice, and procedure in federal administrative agencies: agency rulemaking; administrative adjudication; judicial review; informal process and administrative discretion. Buck.

520 Urban Political System (3:3).

Pr. 323 or 324 or permission of instructor.

Examination of major topics in the study of urban government and policy. Systems approach to provide an analytic framework for interrelating specific topics such as citizen participation, interest groups, parties, types of elections, forms of government, community power, and racial politics. Krebs.

530 Administrative and Elected Leadership (3:3).

Pr. permission of instructor.

Recruitment, selection, and roles of executives and legislators; organization and activities of the offices; relationships among executive offices, administrative offices, and legislative bodies. Olson.

535 Citizen Participation in Policy-Making (3:3).

Pr. permission of instructor.

Political participation and citizen involvement in governmental policy-making. Both citizen initiated and government sponsored efforts to increase popular input analyzed. Assessment of impact of citizen participation on policy-making in specific areas of policy and on performance of government in general.

540 Nonprofit Management and Leadership (3:3).

Pr. senior or graduate standing.

Overview of major concepts and concerns of nonprofit organizations, including tax-exempt status, incorporation, nonprofit-government relations, board-director-staff relations, volunteers, services and program planning, implementation, resource development. DeHoog.

Please refer to The Graduate School Bulletin for additional graduate level courses.

DEPARTMENT OF PSYCHOLOGY (PSY)*College of Arts & Sciences*

296 Eberhart Building

(336) 334-5013

<http://www.uncg.edu/psy>**FACULTY***Timothy Johnston, Professor and Head of Department**Professors DeCasper, Guttentag, Hunt, Johnston, Keane,**Logan, Nelson-Gray, Salinger, Shull, Soderquist, White;**Associate Professors Anastopoulos, Lawrence, Seta,**Wisniewski; Assistant Professors Bell, Calkins, Dunlosky,**Hickling, Jacks, Kwapil; Visiting Associate Professor**Shelton; Visiting Assistant Professor Boniecki*

The Department of Psychology approaches its subject matter as a scientific discipline with emphasis placed on understanding behavior and cognition through experimentation and observation.

All of the major areas of specialization in psychology are represented among the interests of the departmental faculty. Biopsychologists study the biological foundations of behavior. Experimental psychologists investigate problems related to cognition, learning, sensation and perception, personality, development, and social functioning. Clinical psychologists emphasize the understanding of psychological disorders and the application of psychological principles to clinical problems and other aspects of adult and child behavior.

The objectives of the curriculum are:

1. To provide an understanding of the use of scientific methodology in psychological research at both intermediate and advanced levels. This understanding will include a familiarity with the design of observational, survey, and experimental studies; principles of inference from scientific data; the logic of statistical testing; and the use of scientific literature.
2. To provide basic knowledge in primary areas of the discipline through an array of required intermediate-level core courses.
3. To develop depth of understanding in areas of the discipline specific to students' individual interests.
4. To ensure that students can write clearly and effectively in an appropriate professional style.

In addition to the BA program for undergraduates, the department has a PhD program for graduate students.

Students who wish to seek teacher licensure should see **Teacher Education Programs** as well as below. Such persons should contact the departmental Director of Undergraduate Studies as early as possible.

Psychology Major

Degree: Bachelor of Arts

Required: 122 semester hours, to include at least 36 hours at or above the 300 course level

AOS Codes:

Psychology, U215

Psychology, with Teacher Licensure in Social Studies, U217

The Psychology Major provides a background for entry into a variety of professions other than psychology where understanding the principles of behavior and cognition is important. It also provides the necessary background for individuals planning to do graduate work in either basic or applied psychology.

The curriculum provides students with a structured, sequenced exposure to six domains of knowledge in psychology. These are: behavior analysis; biopsychology; clinical psychology; cognitive psychology; development psychology; and, social psychology. Majors must sample from at least four domains at the intermediate (200) level but can sample as few as two at the higher (400) levels. Thus, they can choose a narrower or broader sampling of upper level courses. The curriculum also affords hands-on experience with scientific psychology via laboratory courses and field experiences.

College of Arts and Sciences Liberal Education Requirements (CLER) (54-55 hours)

All students must meet the All-University Liberal Education Requirements (AULER). The College of Arts and Sciences, however, has established liberal education requirements for its programs which, while including those of AULER, contain additional requirements in several categories. Therefore, students following this program should adhere to the College requirements. Please note that students who satisfy the College Liberal Education Requirements (CLER) will also satisfy the All-University Liberal Education Requirements (AULER). See pp. 50-51 for a complete description of the College requirements and pp. 44-46 for a listing of courses meeting AULER/CLER requirements.

Major Requirements

Minimum 32 semester hours in psychology to include the following courses. Students must earn a grade of at least C- in PSY 300 and in any 200 level course that serves as a prerequisite for advanced 400 level courses.

- PSY 121 and 300
 - at least four of the six intermediate level core courses (230, 240, 250, 260, 270, 280)
 - at least four upper level courses selected from at least two different core areas, denoted by groups in parentheses—(biopsychology—435, 436, 438), (behavior analysis—442, 444), (developmental—455, 456, 457), (social—460, 461, 462), (clinical—470, 471, 472), (cognitive—481, 483)
 - including at least one upper-level laboratory course: 435L, 436L, 438L, 442L, 455L, 456L, 460L, 461L, 462L, 470L, 481L
- Students must pass a lab/lecture combination in the same semester in order to satisfy the lab requirement.

Related Area Requirements

No specific courses required.

Electives

Electives sufficient to complete the 122 semester hours required for degree.

Psychology Major with Teacher Licensure in Social Studies

Students majoring in psychology may elect to pursue teacher licensure in Social Studies. Completion of this means of teacher licensure will enable one who wishes to teach Social Studies curricula in the secondary schools to gain the background for teaching psychology courses as well. The requirements for completion of teacher licensure in Social Studies are listed on p. 264. The University, College, and departmental major requirements are the same as for any other psychology major. Additional hours may be required for completion of the degree.

Those intending to gain teacher licensure are encouraged to choose electives in the Department of Sociology, Philosophy, Religious Studies, or Anthropology that address human behavior and experiences from complementary or, perhaps, alternative perspectives.

Concentration in Psychology

Required: minimum of 24 semester hours

The Concentration in Psychology is designed specifically for Teacher Education Students. It requires completion of a minimum of 24 semester hours to include:

- PSY 121
- A minimum of three (3) 200-level courses
- A minimum of two (2) 400-level courses from any core area
- Additional psychology courses to total a minimum of eight (8) courses or 24 semester hours

Psychology as a Second Major

Required: minimum of 32 semester hours

Requirements for the Psychology Second Major are the same as for a Psychology Major. See above for details.

Honors in Psychology**Requirements for Honors in Psychology**

(to be completed in the junior and senior years)

Completion of the following courses in Psychology:

1. PSY 433H (HSS 330) Honors Independent Study
2. PSY 515H Honors History of Psychology or PSY 495H Senior Honors Seminar (offered each fall)
3. HSS 490 (PSY 493) Senior Honors Project (3-6 hours)

The following additional honors courses in Psychology are strongly recommended:

1. PSY 121H
2. PSY 300H (offered each spring)

Total minimum hours required: 18

Qualifications for Honors in Psychology

1. Maintenance of a 3.3 or above cumulative GPA; 3.3 GPA in Psychology
2. Enrollment in and successful completion of the University Honors Program
3. A declared Psychology Major or Minor

Recognition

The designation "Honors in Psychology" will be printed on the student's official transcript.

Psychology Minor

Required: 15-19 semester hours

The psychology minor complements study in a wide range of fields including anthropology, biology, business and marketing, human development, sociology, social work, exercise and sports science, education and counseling, and nursing. A student may earn a minor in psychology by completing from 15-19 semester hours in psychology. These must include:

- PSY 121
- a minimum of 2 psychology courses at the 200 level
- one (1) psychology course at the 400 level
- any 2 additional psychology electives OR PSY 300

PSYCHOLOGY COURSES (PSY)**For Undergraduates****121 General Psychology (3:3).**

AULER/CLER: SB, CSB

- *Students may not receive credit for 121 if they have prior credit for either 221 or 223.*

Survey of psychology. Includes psychology as science, nervous system, growth and development, sensory and perceptual processes, motivation, emotion, learning, social behavior, personality (normal and pathological), statistics, testing, intelligence, aptitudes, and achievement.

230 Biological Psychology (3:3).

AULER/CLER: NS, CLS

Pr. 121.

An introduction to the contributions of molecular, genetic, cellular, developmental, physiological, and evolutionary biology to the scientific understanding of psychological processes.

240 Learning and Motivation (3:3).

Pr. 121.

Survey of scientific theories and research on learning and motivation according to classic theorists and contemporary behavioral psychologists. Topics include reinforcement, punishment, stimulus control, Pavlovian conditioning, and escape and avoidance.

250 Developmental Psychology (3:3).

Pr. 121.

Survey of scientific theories and research findings in human psychological development, including its biological, behavioral, cognitive, social, and emotional aspects.

260 Psychological Perspectives on Social Psychology (3:3).

Pr. 121.

Survey of scientific theories and research on the nature, causes, and consequences of individual behavior in social context. Topics include relationships, groups, attitudes, persuasion, aggression, altruism, and prejudice.

270 Theories of Personality (3:3).

Pr. 121.

Major theories of personality including psychodynamic, humanistic, behavioral, cognitive, biological, and trait perspectives. Additional focus on methods of research and assessment that provide the theoretical foundation for studying abnormal psychology.

280 Cognitive Psychology (3:3).

Pr. 121.

Survey of scientific theories and research in cognitive psychology. Topics include human learning, attention, memory, and problem solving.

300 Research Methods in Psychology (4:3:3).

Pr. 121

- *Psychology majors must earn at least a C- in PSY 300*

Introduction to the research methodologies of psychology and to analysis and interpretation of data. Experience with methods of data collection, basic statistical ways to display and analyze data, and writing reports. (FA,SP)

310 Statistics in Behavioral Science Research (3:3).

Pr. 121

- *Students may not receive credit for PSY 310 and STA 271 or STA 352 or ECO 250*

Moment and product-moment statistics; description and inference; estimating parameters and testing significance. Taught at introductory level. Requires knowledge of elementary algebra.

314 Industrial and Organizational Psychology (3:3).

Pr. 121

- *Pr. for Business majors: admission to the Bryan School of Business and Economics; grade of C- or better in MGT 312.*

Introduction to industrial and organizational psychology with special emphasis on employee motivation, selection, training, and organizational determinants of employee behavior. (Same as MGT 314)

341 Abnormal Psychology (3:3).

Pr. 121.

- *Students cannot receive credit for this course and for PSY 471*
- *Not recommended for Psychology majors.*

A description of the various psychological disorders is presented along with the research methods used to study them. Each disorder is approached from a number of perspectives: biological, psychosocial (psychodynamic, interpersonal, behavioral, cognitive, and humanistic) and sociocultural.

346 Sex, Gender, and Behavior (3:3).

Pr. 121.

Evaluation of effects of biological sex and gender role socialization on personality and behavior through examination of empirical research.

The remaining PSY courses (400- and 500- levels) require the successful completion of PSY 121, and the indicated 200- and/or 300-level prerequisite courses.

424 Consumer Behavior (3:3).

Pr. 121

- *Pr. for Business majors: grade of C- or better in MKT 320, junior standing; admission to the Bryan School of Business and Economics.*

Psychological and socio-economic factors affecting consumer motivation, behavior, and buying decisions. Emphasis on current research on, and theory about, behavior of consumers as individuals and as members of socio-economic groups. (Same as MKT 424)

433 Independent Study in Psychology (1 to 3).

- *Pr. junior standing, 9 credit hours in Psychology, and permission of instructor.*

- *May be repeated twice for credit (9 hours maximum).*

Opportunity for students to work independently or in small groups on problems or research projects of special interest. Paper or other formal evaluation required.

435 Brain and Psychological Processes (3:3).

Pr. grades of at least C- in 230 and 300.

- *When offered in the same semester with 435L, both must be taken for credit.*

Study of brain mechanisms for feeding, aggression, sexuality, cognition, consciousness, sleep, learning, memory, thinking, and communication. Examination of brain defects in abnormal behavior and responses to drugs and psychotherapy.

435L Brain and Psychological Processes Laboratory (1:0:3).

Pr. grades of at least C- in 230 and 300.

Coreq. 435.

- *When offered in the same semester with 435, both must be taken for credit.*

Laboratory course focusing on methods to investigate brain processes related to behavior, sensation, or animal behavior.

436 Sensory and Perceptual Processes (3:3).

Pr. grades of at least C- in 230 and 300.

- *When offered in the same semester as PSY 436L, both must be taken for credit*

Survey of sensory modalities including pain, balance, touch, olfaction, gustation, audition, and vision and how they receive, process, and modify environmental stimuli leading to perception of the world.

436L Sensory and Perceptual Processes Laboratory (1:0:3).

Pr. grades of at least C- in 230 and 300.

Coreq. 436.

- *When offered in the same semester as PSY 436, both must be taken for credit*

Examination of methods for assessing human perceptual systems. Emphasis will be on vision, audition, somatosensory, pain, gustation, olfaction, and vestibular systems. A research report will complete the course. (Alt SP)

438 Animal Behavior (3:3).

Pr. grade of at least C- in 230.

- When offered in the same semester with PSY 438L or BIO 439, both lecture and lab must be taken for credit.
- Students cannot receive credit for both this course and BIO 438.

Application of theory of evolution to the explanation of animal behavior. Surveys a variety of species, addressing several behavioral categories as well as issues in sociobiology and human evolution. (Same as BIO 438)

438L Animal Behavior Laboratory (1:0:3).

Pr. grades of at least C- in 230 and 300; or BIO 111 and 112.

Coreq. PSY 438 or BIO 438.

- When offered in the same semester as PSY or BIO 438, both lecture and lab must be taken for credit.
- Students cannot receive credit for both this course and BIO 439.

Required laboratory component for PSY 438/BIO 438. Methods for assessing the developmental, physiological, evolutionary and adaptive bases of animal behavior using laboratory and field techniques. (Same as BIO 439)

442 Behavioral Approaches to Complex Human Behavior (3:3).

Pr. grade of at least C- in 240.

- When offered in the same semester with 442L, both must be taken for credit.

Examination of contemporary behavior-analytic research and theory pertaining to the social origin of conceptualizing, language, self-awareness, self-control, problem solving, and remembering.

442L Behavioral Learning Laboratory (1:0:3).

Pr. grades of at least C- in 240 and 300.

Coreq. 442

- When offered in the same semester with 442, both must be taken for credit.

Laboratory course focusing on experimental methods used to investigate elementary and complex behavioral phenomena.

444 Applied Behavioral Psychology (3:3).

Pr. grade of at least C- in 240.

Principles of behavior and their current applications to educational and human service settings. Recommended for psychology majors, and graduate and undergraduate students in counseling, speech pathology, social work, physical education, nursing. Field experience in applied behavioral psychology is available through Clinical Field Experience (PSY 473).

455 Social and Personality Development (3:3).

Pr. grade of at least C- in 250.

- When offered in the same semester as PSY 455L, both must be taken for credit

Examination of current theories and empirical research concerned with social, emotional, and personality development.

455L Social and Personality Development Laboratory (1:0:3).

Pr. grades of at least C- in 250 and 300.

Coreq. 455

- When offered in the same semester with 455, both must be taken for credit.

In-depth study of social and personality development across the life span through lectures and laboratory experiences.

456 Cognitive Development (3:3).

Pr. grade of at least C- in 250.

- When offered in the same semester with 456L, both must be taken for credit.

Examination of current theories and empirical research concerned with perceptual and cognitive development.

456L Cognitive Development Laboratory (1:0:3).

Pr. grades of at least C- in 250 and 300.

Coreq. 456.

- When offered in the same semester with 456, both must be taken for credit.

Laboratory course focusing on research methods of cognitive development.

457 Developmental Psychobiology (3:3).

Pr. grades of at least C- in 230, 250 and 300.

Examination of current research and theory in behavioral development in non-human animals. Topics include instinct theory, role of experience in development, and the relation between development and evolution of behavior.

460 Interpersonal Behavior and Group Processes (3:3).

Pr. grade of at least C- in 260.

- When offered in the same semester with 460L, both must be taken for credit.

In-depth analysis of interpersonal behavior and group processes. Topics include aggression, prosocial behavior, attraction, prejudice and discrimination, social comparison, close relationships and groups.

460L Interpersonal Behavioral and Group Processes Laboratory (1:0:3).

Pr. grades of at least C- in 260 and 300.

Coreq. 460.

- When offered in the same semester with 460, both must be taken for credit.

Laboratory course focusing on research methods of social psychology.

461 Attitudes and Social Influence (3:3).

Pr. grade of at least C- in 260.

- When offered in the same semester as PSY 461L, both must be taken for credit

In-depth analysis of attitudes and social influence. Topics include attitude structure, formation and change, propaganda and persuasion; attitude-behavior consistency; conformity; compliance; and obedience.

461L Attitudes and Social Influence Laboratory (1:0:3).

Pr. grades of at least C- in 260 and 300.

Coreq. 461

- When offered in the same semester with 461, both must be taken for credit.

Laboratory course focusing on research methods used in the scientific study of attitudes and social influence.

462 Social Cognition: Perceiving and Thinking in a Social Context (3:3).

Pr. grade of at least C- in 260.

- When offered in the same semester as PSY 462L, both must be taken for credit

In-depth analysis of how we think about ourselves and others. Topics include impression formation, attribution, affect and cognition, social judgement, stereotyping and the self in social context.

462L Social Cognition Laboratory (1:0:3).

Pr. grades of at least C- in 260 and 300.

Coreq. 462.

- *When offered in the same semester with 462, both must be taken for credit.*

Laboratory course focusing on research methods in social cognition.

470 Psychological Disorders of Children (3:3).

Pr. grade of at least C- in 270.

- *When offered in the same semester as PSY 470L, both must be taken for credit*

- *Students cannot receive credit for both this course and PSY 502*

Etiology, assessment, and treatment of various psychological disorders of children, e.g., conduct disorder, attention deficit/hyperactivity disorder, depression, anxiety.

470L Psychological Disorders of Childhood Laboratory (1:0:3).

Pr. grades of at least C- in 270 and 300.

Coreq. 470.

- *When offered in the same semester with 470, both must be taken for credit.*

Laboratory course providing exposure to and experience with state-of-the-art clinical child assessment techniques, as well as commonly used research methods in clinical child psychology.

471 Psychological Disorders of Adults (3:3).

Pr. grade of at least C- in 270.

- *When offered in the same semester as PSY 471L, both must be taken for credit*

- *Students cannot receive credit for this course and PSY 341.*

Etiology, assessment, and treatment of various psychological disorders of adults, e.g., schizophrenia, depression, anxiety.

471L Psychological Disorders of Adults Laboratory (1:0:3).

Pr. grades of at least C- in 270 and 300.

Coreq. 471

- *When offered in the same semester with 471, both must be taken for credit.*

Exposure to and experience with clinical assessment techniques and clinical research methods.

472 Field Experience in Applied Settings (3).

Pr. grades of at least C- in 470 or 471; junior standing and permission of instructor.

- *Malpractice insurance fee required for certain placements.*

Community field experience designed to illustrate practical applications of psychological principles and research. Class meetings and written work required in addition to field placement.

481 Cognition and Consciousness (3:3).

Pr. grade of at least C- in 280.

- *When offered in the same semester with 481L, both must be taken for credit.*

In-depth discussion of psychological processes of attention and memory and their relationship to consciousness. Analyses of theories, experimental techniques, and results.

481L Cognition and Consciousness Laboratory (1:0:3).

Pr. grades of at least C- in 280 and 300

Coreq. 481

- *When offered in the same semester with 481, both must be taken for credit.*

Laboratory course focusing on the research methods of cognitive psychology.

483 The Psychology of Thinking (3:3).

Pr. grade of at least C- in 280.

Research and theory on human problem-solving and reasoning. Topics include classification, categorization, decision making, rational thought, and a discussion of awareness in thinking.

493 Honors Work (3-6).

Pr. see prerequisites under Honors Program, XXX 493 (p. 174).

- *May be repeated for credit if the topic of study changes.*

495H Senior Honors Seminar (3:3).

Pr. 300 and completion of core requirements for psychology major, senior standing, and GPA 3.3, or permission of the instructor.

- *May be repeated for credit when topics vary.*

Provides students with advanced study and critical analysis of contemporary problems in psychology.

For Advanced Undergraduates and Graduate Students

502 Psychological Problems of Childhood (3:3).

Pr. 121 or permission of instructor.

- *Not recommended for Psychology majors.*
- *Students cannot receive credit for this course and PSY 470.*
- *Students cannot receive credit for this course and CUI 540.*

General survey of significant psychological problems characteristic of various classes of exceptional children. Especially designed to fit the needs of teachers in special education.

506 Psychology of Aging (3:3).

Pr. 121 or permission of instructor.

Adult lifespan changes in psychophysiology, cognition, personality, sexuality, social relationships, and mental health.

515 History and Systems of Psychology (3:3).

Pr. senior standing; minimum of 12 hours of psychology, including 121; or permission of instructor.

Discussion of prescientific thinking on psychological problems, origin of systems of psychology, and ways systems are reflected in contemporary psychology.

519 Special Topics in Psychology (3:3).

Pr. appropriate introductory 200-level core course or equivalent, or permission of instructor.

- *May be repeated for credit when topics vary.*

Intensive examination of current theories and research in a specific area of biopsychology, learning, development, cognition, social psychology or clinical psychology. Check with department for offerings.

Please refer to The Graduate School Bulletin for additional graduate level courses.

DEPARTMENT OF PUBLIC HEALTH EDUCATION (HEA)

School of Health & Human Performance
437 Health & Human Performance Building
(336) 334-5532
<http://www.uncg.edu/phe>

FACULTY

Keith A. Howell, Professor and Head of Department
Professor Gruchow; Associate Professors Bibeau, Conley,
King, Lawrance; Assistant Professors Lovelace, Smith, St.
George; Lecturers Bull, Essick, McCoy-Pulliam, Tyler

The mission of the Department of Public Health Education is to promote the health of human populations through activities organized to affect the learning, decision-making and capacity of individuals, groups, and communities. In collaboration with Piedmont Triad community organizations, the Department prepares professional health educators and advances public health practice and knowledge.

Increasing national interest in health and health promotion attracts students to the undergraduate degree program in Community Health Education. The concentration provides field experiences in public and private agencies as a part of the professional preparation program. Graduates have found career paths open to them in public health departments, schools, and various health and human services agencies. The student who wishes to declare a Health Education major should consult with the Department Undergraduate Program Director, to be assigned an advisor and receive information about required course schedules and sequences.

Health Education Major

Degree: Bachelor of Science

Required: 124 semester hours, to include at least 36 hours at or above the 300 course level

AOS Code:

Community Health Education (124 hours), U407

Community Health Education Requirements

Students are prepared to design and implement health promotion programs in the community. Graduates have found careers in national, state, and local health agencies, health and human services organizations, and business and industry.

Admission to the Professional Program

1. Completion of at least 12 semester hours at UNCG
2. At least 2.2 grade point average upon completion of 60 credit hours, and a C (2.0) or better in all required HEA courses

Admission to Senior Practicum Course (HEA 428)

1. Admission to the Professional Program
2. Completion of all early field experience requirements (HEA 308, 340, 427)
3. At least 2.2 grade point average (overall)
4. A grade of C (2.0) or better in all required HEA courses
5. Current American Red Cross Certification in Community First Aid and Safety.

All-University Liberal Education Requirements (AULER) (46 semester hours)

All students in this program must complete AULER requirements. Areas with specific requirements for this major are indicated below. See pp. 44-46 for a detailed listing of the complete AULER area requirements and courses meeting those requirements.

AULER Area/Required Courses	Sem Hrs
Mathematics (MT)	3
Required: STA 108	
Natural Science (NS)	7
Required: BIO 111 and one other NS course	
Reasoning and Discourse (RD)	6
Required: ENG 101 or FMS 103 or RCO 101, and ENG 102	
Social and Behavioral Sciences (SB)	6
Required: PSC 210 and HEA 201	
AULER Electives	6
Required: CST 341	

Health Education Requirements (47 semester hours)

1. HEA 308, 314, 315, 316, 325, 339, 340, 366, 405, 427, 428, 466
2. Twelve hours from the following courses, with at least 9 hours from HEA: HEA 260, 310, 330, 331, 333, 341, 347, 369, 450; ECO 390; ESS 220, 375; NFS 213. May include any of the following one hour courses: HEA 300, 301, 303, 304, 305, 306, 307, 331

Related Area Requirements (7 semester hours)

1. ISM 110
2. SOC 341 or SWK 311

Free Electives (24 semester hours)

Sufficient to complete total semester hours required for degree and concentration chosen.

Health Education As A Second Major

Course requirements for the Health Education second major are the same as for the major.

Minor in Health Studies

Area of Study Code: U425

Required: minimum of 18 semester hours

1. HEA 201; FNS 213; ESS 220; nine additional hours of health courses
2. Grade of C (2.0) or better in courses counted toward minor
3. At least 2.2 grade point average
4. Completion of at least 12 semester hours at UNCG and a minimum grade point average of 2.2 at time of registration for the minor

NOTE: Students interested in the minor should contact the Department of Public Health Education.

Teacher Licensure

Students can satisfy requirements for an entry-level K-12 Health Specialist "A" teacher license through the Department of Public Health Education.

Eligible students must have an undergraduate degree with a cumulative GPA of 2.5 or better, satisfy the equivalent

requirements for UNCG's BS in Community Health Education, complete required professional education courses, and complete a student teaching experience with its related block of associated courses. Course selection must be completed in consultation with the Department Head or designated faculty advisor. Students who have already taken health courses as part of their undergraduate program should contact the Department to determine which of those courses can be accepted as meeting some of the teacher licensure requirements.

See **Teacher Education Programs** for further details. Questions about the above requirements should be directed to the Department of Public Health Education.

PUBLIC HEALTH EDUCATION COURSES (HEA)

For Undergraduates

201 Personal Health (3:3).

AULER/CLER: SB, CSB

- *Fulfills teacher licensure requirements. Elective for all others.*

Study of determinants of healthful and safe living for various age groups; emphasis on analyses and interpretations of research methods and findings within a social ecological conceptual framework.

236 First Aid (1:1).

- *Students may not take both 236 and 338 for credit.*

American Red Cross Standard First Aid Course leading to certification for those who qualify.

260 Human Sexuality (3:3).

AULER/CLER: SB, CSB

Study of psychosocial, biological, cultural, and developmental research aspects of human sexuality emphasizing methods of sexuality research, relationships, gender issues, intimacy, sexual response, reproduction, exploitation, and dysfunctions. (FA,SP)

300 Preventing Sexually Transmitted Disease (1:1).

Pr. Public Health Education major, or permission of instructor.

Study of those sexually transmitted diseases representative of major causes of morbidity, mortality and behavioral risk-factor data in the United States; interventions for prevention/eradication to be surveyed. (FA/SP)

301 Reproductive Health (1:1).

Pr. Public Health Education major, or permission of instructor.

Knowledge and skills to develop and implement health interventions aimed at improving the reproductive health of populations. Health issues from adolescence through the reproductive years will be included. (FA/SP)

303 Violence, Injury, and Health (1:1).

Pr. Public Health Education major, or permission of instructor.

Study of types and extent of intentional and unintentional injury, risk factors for, and analysis of public health and health education approaches to prevention. (FA/SP)

304 Preventing Unintentional Injury (1:1).

Pr. Public Health Education major, or permission of instructor.

Study of types and extent of unintentional injury, risk factor for unintentional injuries; and analysis of public health and health education approaches to prevention. (FA/SP)

305 Chronic Disease (1:1).

Pr. Public Health Education major, or permission of instructor.

Public education approach to the study of chronic diseases includes discussion of epidemiology, risk and protective factors, and health intervention approaches. (FA)

306 Stress Management (1:1).

Pr. Public Health Education major, or permission of instructor.

Study of stress and stress related health problems with focus on relevant cognitive information and health education programs designed to improve stress management capabilities of consumers. (FA/SP)

307 International Health (1:1).

Pr. Public Health Education major, or permission of instructor.

Study of international health focusing on health care, conditions, and disease in industrialized and non industrialized nations; public health and health education approaches to prevention of problems causing morbidity and mortality. (FA/SP)

308 Introduction to Public Health Education (3:3).

Pr. overall GPA of 2.0; Public Health Education major, or permission of instructor.

Introduction to the profession of public health education (terminology, purposes, settings, etc.) and roles of professional health educators; foundation course preparing students for the public health education major. (FA)

310 Emotional Health (3:3).

Consideration of positive emotional health as an integral factor in the total health and well-being of the individual.

314 Disease Processes (3:3).

Pr. overall GPA of 2.0; Public Health Education major, or permission of instructor.

Course focuses on concepts of health and illness, knowledge of the risk factors, etiology and pathogenesis of selected diseases, and understanding of how prevention strategies relate to disease etiology. (FA)

315 Epidemiology and Disease Processes (3:3).

Pr. sophomore standing, HEA 201 or concurrent enrollment, or permission of instructor.

Study of the distribution and determinants of disease occurrence with emphasis on application to health education. (FA)

316 Environmental Health (3:3).

Pr. overall GPA of 2.0; Public Health Education major, or permission of instructor.

An analysis of the identification, assessment, and control of environmental health risks. Focus on the effects of specific toxicants and the prevention of their negative impact on health and well-being. (SP)

325 Public Health Data Analysis (3:3).

Pr. overall GPA of 2.0; Public Health Education major, or permission of instructor.

Applied course to develop skills in finding, understanding and analyzing public health data that is essential for needs assessment, program planning and evaluation. (FA/SP)

330 Family Health (3:3).

Pr. 201 or permission of instructor. Elective for sophomores, juniors, and seniors.

Factors contributing to health of the family at various stages in the life cycle, with emphasis on selected health problems as they affect family health maintenance and promotion.

331 Topics in Alcohol, Tobacco and Drugs (1:1).

Pr. Public Health Education major, or permission of instructor.

- *May be repeated for credit when topic varies*

Analysis of the epidemiology of alcohol/drug use and public health and health education approaches to prevention, intervention and treatment. (FA/SP)

333 Health of Women (3:3).

Women and their health. Incorporating selected health issues, physical and developmental changes in the life cycle; health maintenance, and health problems. (Same as NUR 330)

334 Community Health (3:3).

Pr. sophomore standing.

Overview of complex social, health, and medical problems of modern society, with special emphasis on community programs for solving them. Study of programs of official and voluntary health agencies, designed to promote and protect the health of citizens, observed through field trips, discussed by guest lecturers, and studied through other forms of enrichment.

338 Safety and First Aid (3:3).

- *Students may not take both 236 and 338 for credit.*

Study of factors essential to safety in home, school, and community, with emphasis on First Aid and emergency care knowledge and skills. Cardiopulmonary Resuscitation (CPR) included.

339 Introduction to Public Health Education Practice (Fieldwork I) (1:1).

Pr. overall GPA of 2.0; junior standing in Public Health Education

Meetings with health educators and field trips to introduce students to the application of health education principles. Course is the first in a sequence of four experiential courses. (FA)

340 Observation of Public Health Practice (Fieldwork II) (2:2).

Pr. minimum overall GPA of 2.0; junior standing in Public Health Education

Observation of professionals and populations in the practice of health education at a variety of community agencies/organizations. (SP)

341 Elementary School Health (3:3).

Pr. Public Health Education Major or acceptance into Teacher Education Program.

Health content relevant to college students followed by analysis of such content to derive information appropriate for elementary children. Includes methodologies for conduct of elementary school health program. (FA,SP)

342 Observation and Participation in School Health Education (2:2).

Pr. minimum cumulative GPA of 2.0; Public Health Education Major or permission of instructor.

Analysis of observation and participation techniques. Observation of pupils, class activities, and teaching methods. Participation in teaching-learning process. Practical experience in observation and participation in public schools on elementary and secondary levels.

347 Health Problems of Lower Income Groups (3:3).

Pr. sophomore standing.

Ramifications of poverty-health complex in United States and social differences in physical and mental illness. Emphasis on identification of specific health problems common among the poor and detailed inspection of characteristics of poverty which contribute to these health conditions.

361 Sexuality Education: Content and Methods (3:3:1).

Pr. 260 and permission of instructor.

Content and methods for sexuality education among young adults. Emphasis on enhancing student understanding of sexuality through the planning and implementation of selected learning activities.

366 Individual/Small Group Health Education Strategies (3:3).

Pr. overall GPA of 2.0; HEA 308, 314, 25; junior standing in Public Health Education; or permission of instructor

Theory and practice in planning and using health education strategies for individuals and small groups. (SP)

369 Lifetime Health Concerns (3:3).

Pr. sophomore standing.

Selected predictable physical, mental, and social health concerns from prenatal life through adulthood. Special emphasis on prenatal life through adolescence.

405 Health Education Program Planning (3:3).

Pr. 308 and 340, or permission of instructor.

Process of implementing specific health programs in the community. Total program development emphasized with attention given to defining community problems, overcoming community resistance, and selecting appropriate educational methods. (FA)

420 The School Health Program (3:3).

Pr. Public Health Education major, or permission of instructor.

Total school health program (healthful environment, health services, and health instruction including curriculum) and its contribution to health and education of children and youth. (FA) (Formerly HEA 320)

425 Evaluation in Health Education (3:3).

Pr. 315, 340, and 405; admission to professional program, or permission of instructor.

Consideration of existing health education instrumentation and its construction and usage to evaluate health knowledge, attitudes, behavior, and programs. (FA)

427 Public Health Education Practicum (Fieldwork III) (3:2:3).

Pr. acceptance into the professional program; 339 and 340

Assisting professional health educators, in a variety of community settings, with planning, implementing, and evaluating health education programs/activities for a minimum of 30 contact hours. (FA)

428 Health Education Internship (Fieldwork IV and Seminar) (12).

Pr. 339, 340, 345, 366, 466; admission to professional program; overall 2.2 GPA; grade of C or better in all HEA courses

- *Grade: Pass/Not Pass (P/NP).*
- *Minimum 320 contact hours*

Experience in using public health education techniques and practices in a community organization/agency. Emphasis on functioning as a professional health educator under supervision. (SP)

450 Current Health Problems (3:3).

Examination of selected health problems including cardiovascular diseases, cancer, death and dying, and others that are of current pertinence. Nature of the problems themselves as well as the impact on society.

461, 462 Student Teaching in Health Education (4), (4).

Pr. admission to Teacher Education Program; completion of all prerequisite teacher licensure requirements; overall 2.5 GPA and a grade of "C" or better in all required HEA courses; current American Red Cross certification in Community First Aid and Safety.

- *Grade: Pass/Not Pass (P/NP).*

Full-time teaching of health in schools and/or appropriate teaching centers in state. Weekly seminar for evaluation and planning. (SP)

463 Seminar in School Health Education (2:2).

Coreq. 461, 462.

Consideration and evaluation of student teaching experiences and identification of opportunities for future professional growth. (SP)

464 Administration of the School Health Program (2:2).

Coreq. 461, 462.

Administration of the school health program, with particular emphasis on program planning, implementation, and school-community relations. (SP)

465 Elementary School Health Education (2:2).

Integration and application of principles from general education and secondary health education for grades K-6. Emphasis on content selection and teaching methodology appropriate to elementary school.

466 Community Level Intervention Strategies (3:3).

Pr. Public Health Education major, or permission of instructor.

Theory and practice in selecting, developing and implementing community-level interventions to improve the health of individuals and communities. (FA)

467 Teaching Methods in Health (3:3).

Pr. minimum cumulative GPA of 2.0; 315, 340, and 405; admission to professional program.

Philosophy and practice of health education with emphasis on problem-centered teaching methodologies and instructional materials.

475 Independent Study (1 to 3).

Pr. demonstrated competency for independent work and permission of academic adviser and instructor.

- *May be repeated once for credit.*

Intensive work in an area of special interest in health education. Available to qualified students on recommendation of academic adviser and instructor.

For Advanced Undergraduates and Graduate Students**540 Seminar in Health (3:3).**

Pr. 320, 380, and senior standing in health education or permission of instructor.

Current problems, issues, and trends in health education and health sciences, with emphasis on analysis of research and literature.

Please refer to The Graduate School Bulletin for additional graduate level courses.

**DEPARTMENT OF RECREATION,
PARKS, AND TOURISM (RPT)**

School of Health & Human Performance

420-J Health & Human Performance Building
(336) 334-5327

<http://www.uncg.edu/les>

FACULTY

*Stuart J. Schleien, Professor and Head of Department
Professor Sellers; Associate Professors Bedini, Gladwell;
Assistant Professors Stone, Zuefle; Lecturer Obenour;
Adjunct Instructors Hardy, Lazorchick, Maxson, Wilson*

Recreation, Parks, and Tourism Major

Degree: Bachelor of Science

Required: 122 semester hours, to include at least 36 hours at or above the 300 course level

Available Concentrations and AOS Codes:

Leisure Services Management, U419

Therapeutic Recreation, U413

Travel, Tourism, & Commercial Recreation, U420

The Recreation, Parks, and Tourism major prepares students to pursue graduate study or to assume career opportunities in leisure services management, therapeutic recreation, commercial recreation, and aspects of the travel and tourism industry. The Department is committed to offering an academically challenging program of undergraduate education coupled with a solid foundation of a liberal arts education. The program has been accredited by the NRPA / AALR Council on Accreditation since 1981.

Requirements**All-University Liberal Education Requirements (AULER) (45 semester hours)**

All students in this program must complete AULER requirements. Areas with specific requirements for this major are indicated below. See pp. 44-46 for a detailed listing of the complete AULER area requirements and courses meeting those requirements.

AULER Area/Required Courses	Sem Hrs
Mathematics (MT)	3
Required: all concentrations: STA 108	
Natural Science (NS)	6 (or 7)
Required: Therapeutic Recreation concentration: BIO 111	
Reasoning and Discourse (RD)	6
Required: all concentrations: ENG 101 or FMS 103 or RCO 101 and ENG 102	
Social and Behavioral Sciences (SB)	6
Required: Therapeutic Recreation concentration: PSY 121	
AULER Electives	6
Required: all concentrations: CST 105, 111, or 341; and one other course from any area listed above	

Major Requirements**For all concentrations:**

1. RPT 111, 212, 213, 314, 315, 416, 417, 418, 511
2. For both RPT 315 and 417, an overall GPA of 2.0 is required prior to registration for the courses.

NOTE: Both field work experiences are typically offered only during the summer sessions and cannot be taken during the same summer. Therefore, students should plan accordingly.

Leisure Services Management Concentration

1. RPT 241, 324, 342, 343, 545
2. Related areas:
Select one of the following: PSC 210, 310, 312, 313, 316, 323, or 324
Select one of the following: GEO 205, 301, 302, 303, 321 or 323
Select one of the following: SOC 222, 317, 324, 330 or RPT 202, 203, 406, 407
Select two of the following: MGT 309, 312, 313, 314, 330, 519 or MKT 320, 421 or ISM 110

Therapeutic Recreation Concentration

1. RPT 231, 332, 533
2. Related areas: BIO 271, 277; ESS 381; PSY 341
3. Select one of the following: HDF 302, 303, or 304
4. Select one of the following: BIO 479; CED 310; EDC 135; HEA 369

Travel, Tourism, and Commercial Recreation Concentration

1. RPT 221, 324, 425, 526
2. Related areas: MKT 320; RPT/GEO 320 or RPT 342; additional writing course not used for RD from ENG 102, or MGT 309
Select two of the following: MGT 312, MGT/PSY 314, 330; MKT 307, 421, 424
Select one of the following: ACC 201; ECO 202, 336; FIN 315
Select one of the following: ECO 300 (formerly ECO 203), GEO 205, 302; ISM 110

Electives

Sufficient to complete 122 total semester hours required for degree.

Recreation, Parks, & Tourism Minor

AOS Code: U427

Required: minimum of 15 semester hours

This minor complements a number of majors, including biology, business administration, human development, geography, history, exercise and sport science, political science, public health education, psychology, and social work. Fifteen semester hours are required, including RPT 101 or 111, 212 or 213, 416 or equivalent, and 6-9 hours from department concentration courses. RPT 314 may be counted as a therapeutic recreation concentration course.

Students interested in the minor should register with the Department of Recreation, Parks, and Tourism, 420-J HHP Building.

RECREATION, PARKS, & TOURISM COURSES (RPT)**For Undergraduates****101 Leisure in Modern Society (3:3).**

- For non-majors only
- Students may not receive credit for both 101 and 111.

Survey of philosophical dimensions of leisure; exploration of leisure service delivery systems; evolution of leisure life-styles and need for educating for leisure-oriented living.

111 Leisure Studies (3:3).

- Students may not receive credit for both 111 and 101.

Survey of historical and philosophical foundations of leisure studies; examination of agencies providing leisure services, professional organizations and career opportunities.

202 Environmental Education (3:3).

Historical and philosophical foundations of environmental education. Exploration of various program types; emphasis on teaching and learning alternatives. Survey of environmental issues and current research.

203 Leisure Services Planning Laboratory (2:1:2).

Pr. 342.

Basic concepts and principles of leisure services planning are applied to produce design solutions to various planning problems in leisure service settings.

212 Leadership in Leisure Services (3:3).

Analysis of techniques, principles, and practices of leadership in leisure services; basic processes of activity leadership in conjunction with development of skills and knowledge in activity areas.

213 Leisure Services Programming (3:3).

Pr. 212 or permission of instructor.

General principles of leisure services programming; intensive study of program areas available to participants; analysis of methods and techniques of program design, organization, implementation, and evaluation.

221 Travel and Tourism (3:3).

Pr. RPT majors and minors only, or permission of instructor.

Tourism and recreational travel including its origins, present characteristics, and societal impacts; implications of non-business travel in the United States and emerging importance of international travel.

231 Introduction to Therapeutic Recreation (4:3:3).

Survey of key concepts, theoretical underpinnings, and procedures in clinical and community recreation situations. Focuses upon varied special needs populations, prescriptive activities, documentations using medical charting, medical and psychiatric terms.

241 Introduction to Leisure Services (3:3).

Pr. RPT majors and minors only, or permission of instructor.

History and development of leisure services; examination of public agencies providing leisure services. Emphasis on types of programs and services offered in relationship to the leisure market.

251 Professional Preparation in Leisure Studies (1:1:2).

Pr. 111.

- RPT majors only.

A laboratory format course with "hands-on" experience in writing cover letters and professional resumes, and interviewing for positions in therapeutic recreation, leisure services management and travel, tourism, and commercial recreation.

304 Outdoor Challenge/Adventure Education Programs (3:3).

Principles and practices of outdoor challenge/adventure education; administrative considerations for selection, use, design, and implementation of outdoor challenge/adventure programs.

314 Special Recreation (3:3).

Examination of structure and functions of various community organizations and agencies providing recreation to people with disabilities. Analysis of various approaches and techniques of promoting "special recreation."

315 Practicum in Leisure Services (3 to 6).

Pr. 111, 212, 213, and 221 or 231 or 241, or permission of instructor; must have a cumulative 2.0 GPA to enroll.

- *May be repeated once for credit for maximum of six semester hours.*

• *Grade: Pass/Not Pass (P/NP).*

Directed practicum experience in a leisure services agency under supervision of a faculty advisor and an agency supervisor. Opportunities provide for student to develop knowledge, values, and beginning practice skills appropriate for entry-level practice in leisure services agencies. (SU only)

320 Tourism Planning and Development (3:3).

Geographic distribution of tourist development with an emphasis on the spatial dimension of origin-destination flows, industrial structure, demand, and supply. Tourism planning and agents of tourism development are stressed. (Same as GEO 320.)

324 Commercial Recreation (3:3).

Pr. 111 or permission of instructor.

Study of nature and function of recreation in commercial agencies and settings. Survey of the development and operation of commercial goods and services offered in the leisure market.

332 Program Design and Evaluation in Therapeutic Recreation (3:3).

Pr. 111, 231, or permission of instructor.

Focus on skills for systematic design and evaluation of programs using various systems techniques, including activity and task analysis procedures and summative and formative evaluation procedures.

342 Leisure Services Planning (3:2:2).

Examination of the basic procedures involved in the planning process; basic considerations in leisure services planning; analysis of the methods and techniques of site evaluation and design.

343 Maintenance and Operations in Leisure Services (3:3).

Pr. 111, 213 or permission of instructor.

Principles and practices of maintenance management; operational policies and procedures in leisure services agencies.

346 Administration of Campus Recreation (3:3).

Basic principles and procedures of campus recreation administration, with emphasis on programming, maintenance, budget, and risk management aspects of program development. (SP)

405 Problems Seminar (3:3).

Pr. course work in appropriate content area and/or permission of instructor.

- *May be repeated once for credit.*

Specific course title identified by subscript, e.g., Problems Seminar: Leisure and Aging. Nature of problems themselves and their impact on society studied.

406 Leisure Resources Policy (3:3).

Pr. 111.

Concepts, principles, and practices in leisure resources policy; methods and techniques of determining land and facility policy; quantitative and qualitative resource evaluation.

407 Leisure Services Communication (3:3).

Pr. 111.

Communication process as it relates to leisure services agencies. Emphasis on communication skills and interpretive techniques. Evaluation of information media and problem resolution.

416 Leisure Services Administration (3:3).

Pr. 315 or permission of instructor.

Study of principles and practices of administration. Basic procedures in leisure services administration, with particular emphasis on finance and budgeting; personnel policies and practices; publicity and public relations; and planning, evaluation, and research.

417 Internship in Leisure Services (6).

Pr. 315, 416, or permission of instructor; must have a cumulative 2.0 GPA to enroll.

- *Grade: Pass/Not Pass (P/NP).*

Provides student with opportunity to relate theory to practice through observation and experience. Student, in a ten-week program, assigned on an individualized basis to approved public, private, and commercial agencies. Internship consists of a full-time placement for minimum of 400 clock hours. (SU only, or by permission of instructor)

418 Research in Leisure Studies (3:3).

Pr. 111, STA 108 or permission of instructor.

Analysis of research methods in leisure studies will include problem identification, literature review, data collection methods and analysis, and proposal writing.

425 Resort Management (3:3).

Pr. 111, 221 or permission of instructor.

Examination of the resort industry. Considers development and operations, with an emphasis on the management of resort properties.

435 Recreation as a Related Service in Public Schools (3:3:1).

Examination of role of therapeutic recreation within the school setting. Principles and applications of leisure education, service models, individualized education programs. Includes 4-week practicum with children with disabilities. (FA)

493 Honors Work (3-6).

Pr. see prerequisites under Honors Program, XXX 493 (p. 174).

- *May be repeated for credit if the topic of study changes.*

For Advanced Undergraduates and Graduate Students**511 Advanced Concepts in Leisure Studies (3:3).**

Pr. 315, or permission of the instructor.

Theories, concepts and current research which influence the study of leisure behavior and the delivery of leisure services.

519 Directed Research (3:3).

Pr. 418 or permission of department head.

Identification and investigation of research questions in leisure studies. Opportunity for students to conduct research with direction from scholars in the field.

526 Tourism Management (3:3).

Pr. 324, 425, or permission of instructor.

Study of concepts, principles, and practices of tourism management. Emphasis given to the application of management and marketing in the tourism industry.

533 Trends and Issues in Therapeutic Recreation (3:3).

Pr. 315, 332, or permission of instructor.

Study of trends and issues in therapeutic recreation; examination of current controversial issues and selected facilitation techniques; interdisciplinary team practice; supervisory functions, and assessment procedures.

545 Financing Leisure Services (3:3).

Pr. 416 or equivalent or permission of instructor.

Financial methods and techniques used to develop and operate leisure services. Emphasis given to new approaches to financing, alternative financing techniques, fees and charges, and revenue producing facilities.

Please refer to The Graduate School Bulletin for additional graduate level courses.

DEPARTMENT OF RELIGIOUS STUDIES (REL)

College of Arts & Sciences

109 Foust Building
(336) 334-5762

<http://www.uncg.edu/Catalog/rel.html>

FACULTY

Charles D. Orzech, Associate Professor and Head of Department

Professor Levinson; Associate Professors Krueger, Ramsey; Assistant Professor Grossman; Lecturers Headington, Sopper

The Department of Religious Studies investigates a variety of religious traditions, movements, and expressions that play important roles either historically or in contemporary cultures.

Courses are organized in four concentrations:

1. Traditions
2. Historical Studies
3. Critical and Evaluative Studies
4. Cultural Studies.

The Department teaches courses on such traditions as Buddhism, Christianity, Confucianism, Hinduism, Islam, Judaism, Shinto, and Taoism. Historical studies include courses about religions in African, Asian, Middle East, European, and American (especially United States) history. Critical and evaluative studies include courses on religious philosophies, religious ethics, and theologies, as well as political, social, and psychological accounts of religious life. Cultural studies include courses that investigate the role religion plays in politics, economics, social movements, arts, sciences, as well as diverse forms of personal conduct.

Religious Studies Courses Meeting All-University Liberal Education Requirements (AULER) and College of Arts and Sciences Liberal Education Requirements (CLER)

REL 104, 107, 109, 110, 207, 232, 251, 309, 326, 328	Analytic and Evaluative Studies (AE, CAE)
REL 202, 204, 210	Historical Perspectives on Western Culture (HP, CPM)
REL 131, 212, 215	Historical Perspectives on Western Culture (HP, CMO)
REL 111, 211, 218, 220, 221, 225, 250, 351	Nonwestern Studies (NW, CNW)

Religious Studies Major

Degree: Bachelor of Arts

Required: 122 semester hours, to include at least 36 hours at or above the 300 course level

AOS Code: U219

The Religious Studies Major participates in a diversified program in the humanities, studying religious history, imaginative literature, systems of thought, and criticisms of culture, politics, and society. Because religious studies majors engage in multidisciplinary studies in the liberal arts, they are well-qualified to enter any field that profits from disciplines of exposition, analysis, appreciation, criticism, and historical reflection. Upon graduation, Religious Studies majors have gone into teaching, medicine, nursing, law, business, ministry, journalism and communications.

Members of the Religious Studies Department are available to advise students about career opportunities and to refer them to further information that may be of help.

Requirements

College of Arts and Sciences Liberal Education Requirements (CLER) (54-55 hours)

All students must meet the All-University Liberal Education Requirements (AULER). The College of Arts and Sciences, however, has established liberal education requirements for its programs which, while including those of AULER, contain additional requirements in several categories. Therefore, students following this program should adhere to the College requirements. Please note that students who satisfy the College Liberal Education Requirements (CLER) will also satisfy the All-University Liberal Education Requirements (AULER). See pp. 50-51 for a complete description of the College requirements and pp. 44-46 for a listing of courses meeting AULER/CLER requirements.

Major Requirements

Minimum 25 semester hours in Religious Studies above the 100-level, including one course from each category.

1. Traditions: REL 210, 211, 212, 215, 218, 220, 221, 225, 250, 351
2. Historical Studies: REL 201, 202, 204, 301, 305, 311, 313, 366, 367
3. Critical and Evaluative Studies: REL 207, 232, 240, 251, 259, 324, 325, 326, 327, 328, 330, 333, 340, 365

RELIGIOUS STUDIES

4. Cultural Studies: REL 309, 310, 312, 314, 315, 318, 323, 503
5. Senior Seminar: REL 410

Electives

Electives sufficient to complete the 122 semester hours required for degree.

Religious Studies as a Second Major

Required: minimum of 25 hours above the 100 level

Requirements for a Second Major in Religious Studies are the same as for the Religious Studies Major. Included in the requirements are a minimum of 25 hours above the 100-level, including one course from four concentrations: traditions, historical studies, critical and evaluative studies, and cultural studies, and the Senior Seminar.

Religious Studies Minor

Required: minimum of 18 hours

The Religious Studies Minor complements majors in a variety of fields in the humanities and social sciences; for others it provides a way to focus various disciplines in the humanities on a profoundly significant part of cultures around the world. The minor consists of 18 semester hours including one course each in Traditions, Historical Studies, Critical and Evaluative Studies, and Cultural Studies.

RELIGIOUS STUDIES COURSES (REL)

For Undergraduates

104 Religion, Ritual, and the Arts (3:3).

AULER/CLER: AE, CAE

A study of how myths and stories are used in ritual and the arts. The specific traditions treated will vary.

107 Myth and Ritual in the Ancient Near East (3:3).

AULER/CLER: AE, CAE

Exploration of classical Western religious themes (marriage, battle, underworld, journey) in the earliest form of their expression in ancient Near Eastern myth and ritual.

109 Religion and Contemporary Culture (3:3).

AULER/CLER: AE, CAE

Understandings of religion as shaped by contemporary social institutions, the arts, politics, and philosophy.

110 Introduction to Religious Studies (3:3).

AULER/CLER: AE, CAE

Inquiry into religion through consideration of forms, patterns, categories, symbols, and practices which characterize various religious experiences.

111 Non-Western Religion (3:3).

AULER/CLER: NW, CNW

Comparative study of non-Western religions and their contributions to modern religious self-understanding, focusing critically and evaluatively on such patterns of expression as myth, ritual, and social forms.

121 Religious Themes in Contemporary Literature (3:3).

Religious attitudes and themes concerning suffering, bafflement, and evil in contemporary novels by such authors as Atwood,

Chappel, Delilo, Dillard, Erdrich, Heller, Kundera, Levi, Morrison, Rushdie, Thomas, Tylor, and Vonnegut.

131 Religion in America (3:3).

AULER/CLER: HP, CHP-CMO

Diverse religious traditions and thinkers that have played a significant role in the history of the United States from Native American beginnings to the present.

201 The Bible in Western Culture (3:3).

Study of significant themes and issues in the Bible and their expression in the religious literature and history of Europe and America.

202 Introduction to the Hebrew Scriptures (3:3).

AULER/CLER: HP, CHP-CPM

Study of the Hebrew scriptures (the Old Testament) in historical, sociological, and literary context.

204 New Testament and the Origins of Christianity (3:3).

AULER/CLER: HP, CHP-CPM

Study of the New Testament texts in their historical, sociological, and literary contexts.

207 Modern Problems of Belief (3:3).

AULER/CLER: AE, CAE

Exploration of ways in which God has been understood in the context of the eclipse of religion in Western culture from the Enlightenment to the present.

210 Christianity I (3:3).

AULER/CLER: HP, CHP-CPM

Study of classic Christian texts, symbols, rituals, and social movements to the dawn of the Reformation.

211 Hinduism (3:3).

AULER/CLER: NW, CNW

Introduction to the Hindu religious tradition, its myths, rituals, music, social structure, and philosophical thought.

212 Christianity II (3:3).

AULER/CLER: HP, CHP-CMO

Examination of a range of themes in the history of Christian thought from the sixteenth century to present, through reading of a variety of texts representative of Christian traditions.

215 Judaism (3:3).

AULER/CLER: HP, CHP-CMO

Introductory study of Judaism, its history, texts, life, and thought.

218 Nonwestern Religions: China (3:3).

AULER/CLER: NW, CNW

A study of the religions of China in the classical and modern periods focusing on thought, ritual, social structure, and aesthetics.

220 Nonwestern Religions: Japan (3:3).

AULER/CLER: NW, CNW

A study of the religions of Japan in the classical and modern periods focusing on thought, ritual, social structure, and aesthetics.

221 Buddhism (3:3).

AULER/CLER: NW, CNW

Introduction to the origin, development, and impact of Buddhism in Asian cultures. Focus on religious doctrines, forms of community, religious practices, techniques, art and iconography, and the implications of the Buddhist perspective for the contemporary world in both Asia and the West.

225 Islam (3:3).

AULER/CLER: NW, CNW

Introduction to origins of Islam and its development as a world religion focusing on doctrine, ritual practices, and community structures.

229 Experimental Course: African American Religions (3:3).

Study of the religious traditions of African-Americans through an examination of history, literature, art, beliefs, ritual practices and values. (Offered SP99)

232 American Religious Thought: A Survey (3:3).

AULER/CLER: AE, CAE

Three Americans—Jonathan Edwards (1702-1756), a puritan reformed Christian; Ralph Waldo Emerson (1802-1882), a romantic; and William James (1843-1910), a pragmatist, pursue tensions between grace and law.

240 Modern Jewish Thought (3:3).

A survey of modern Jewish thinkers from Spinoza to Rozensweig.

250 Religious Traditions and Care of the Earth (3:3).

AULER/CLER: NW, CNW

Examination of the thought, ethics, and practice of major religious traditions and worldviews with regards to the care of the earth. Emphasis on non-western, indigenous, and ecofeminist traditions. (SP)

251 Topics in Religious Social Ethics (3:3).

AULER/CLER: AE, CAE

- *May be repeated for credit when topic varies.*

Inquiry into the social teachings of diverse religious traditions with respect to such current topics as economic development and social justice, human rights, democracy, freedom, human well-being and the environment. (SP)

259 Philosophy of Religion (3:3).

Arguments concerning God's existence, the problem of evil, God's foreknowledge and human freedom, the analysis of divine attributes, immortality and the soul. (Same as Philosophy 259)

301 History of Early Christianity (3:3).

Development of various kinds of Christian beliefs and practices from the second to seventh centuries. Focus on primary sources.

305 Religions of the Greco-Roman World (3:3).

Study of themes in Judaism, Christianity, and pagan religious movements of the Mediterranean world from Alexander to Constantine.

309 Gender and Spirituality in the West (3:3).

AULER/CLER: AE, CAE

Examines assumptions about gender roles in Western religious tradition in relation to changing roles of men and women, spiritual needs and new forms of their expression.

310 Christianity and the Construction of Gender (3:3).

Study of the role of categories of male and female in the creation and maintenance of Christian notions of holiness, authority, and hierarchy in historical perspective.

311 Topics in Biblical Studies (3:3).

Pr. 201 or 202 or 204, or permission of instructor

- *May be repeated for credit when topics vary, with permission of instructor*

Examination of specific biblical tests, themes, or interpretations in the context of Jewish and Christian religious traditions or in terms of significant literary or historical issues.

312 Judaism and the Construction of Gender (3:3).

Jewish understandings of gender from ancient to modern times, with focus on law and tradition, roles in the Jewish community, family, sexuality, and Jewish theology.

313 Topics in Ancient Judaism (3:3).

- *May be repeated for credit when topics vary, with permission of instructor*

Diversity of Judaism in the ancient world; study of major themes, texts, and movements in ancient Judaism; focus on primary texts, material culture, and scholarly approaches. (Alt SP)

314 Saint and Society in the Early Middle Ages (3:3).

Examination of the concept of sanctity and of the rise and function of the veneration of holy men and women in Christian tradition from the fourth to the seventh century.

315 Religious Autobiography in the West (3:3).

Exploration of changing views of selfhood in the Western autobiographical traditions from Augustine's Confessions to the present. [WL, CWL].

318 Magic, Science, and Religion (3:3).

Examination of theories of religion advanced by anthropologists, sociologists, historians and theologians. Consideration of case studies to understand religion as a system of beliefs and practices.

323 Religious Movement and Communities: Selected Topics (3:3).

- *May be repeated when topic varies.*

Selected topics will bring to bear historical, analytical, theological and ethical tools to understand religious movements. Faculty and topics will vary. (FA/SP)

324 Philosophical Issues in Religion (3:3).

Modes of philosophical reflection, groups of human conceptuality and their relation to the truth of religious claims.

325 Contemporary American Jewish Thought (3:3).

Analysis and evaluation of American Jewish thinkers: Kaplan, Heschel, Soloveichik, and Fackenheim. Topics include the Holocaust, Israel, relations with Gentiles, Jewish life in a democracy, and relations with African Americans.

326 American Religious Thought I (3:3).

AULER/CLER: AE, CAE

Exploration of American religious thought from settlement through the National Period (mid-19th century), focusing on the works of Puritans, Rationalists, and Romantics.

327 American Religious Thought II: The Romantic Tradition (3:3).

A study of thinkers like Emerson, Whitman, and Thoreau that focuses on issues concerning religion in a democracy, divinity and nature, and the 'revelatory' character of poetry.

328 American Religious Thought III: The Pragmatic Tradition (3:3).

AULER/CLER: AE, CAE

Study of classic pragmatic religious thinkers, including Peirce, James, Royce, Santayana, and Dewey. Focuses on issues concerning the character of religious experience, divinity and nature, the problem of evil.

330 Major American Religious Thinkers (3:3).

Pr. consent of instructor.

- *May be repeated for credit when topic varies.*

Topics to vary. Analysis and evaluation of major works by an American religious thinker, e.g., Jonathan Edwards, or works exemplifying a particular intellectual movement, e.g., the Puritan Christian Enlightenment.

333 Religion and Psychology (3:3).

Presents classic Western and/or Asian psychological theories of religion and shows how various religious traditions understand the human psyche.

340 Modern Jewish Thinkers (3:3).

Pr. 240.

- *May be repeated for credit when topic varies.*

Analysis and evaluation of major works by a Jewish thinker, e.g., Martin Buber, or works exemplifying a particular intellectual movement, e.g. Jewish existentialism. Topics will vary.

351 Religion in Traditional Societies (3:3).

AULER/CLER: NW, CNW

Study of religion in traditional societies in which the basic question "What is it to be human?" is raised by entering into the diverse symbolic worlds of native Americans, Africans, or others.

365 Myth and Theory (3:3).

An examination of theories of myth in light of intensive readings in Asian, African and Western Mythology, with emphasis upon the role of myth in religion and culture.

366 Religions of China: Selected Topics (3:3).

Explores selected aspects of Chinese religions. Possible topics include ritual, Taoist alchemy, ancestor worship, Ch'an Buddhism, the underworld and the dead.

367 Religions of Japan: Selected Topics (3:3).

Exploration of selected aspects of Japanese religions. Possible topics include ritual, Japanese festivals, Shinto, ancestor worship, Zen Buddhism, the underworld and the dead.

401, 402, 403, 404 Tutorial (1 to 3), (1 to 3), (1 to 3), (1 to 3).

Pr. permission of instructor.

Directed program of reading, research, and private instruction.

410 Senior Seminar (1-3).

- *Required of all Seniors.*

- *May be repeated for up to 9 hours of credit when topic varies*

Colloquium on a unifying theme or major recent work in Religious Studies. Topic will vary with instructor.

493 Honors Work (3-6).

Pr. see prerequisites under Honors Program, XXX 493 (p. 174).

- *May be repeated for credit if the topic of study changes.*

For Advanced Undergraduates and Graduate Students**503 Topics in Religious Studies (3:3).**

Pr. permission of instructor.

- *May be repeated once for credit.*

Study of role, nature, and function of selected social forms of religious life through cross-cultural comparison or intensive study of one religious tradition.

*Please refer to The Graduate School Bulletin
for additional graduate level courses.*

RESIDENTIAL COLLEGE (RCO)

College of Arts & Sciences

Mary Foust Hall
(336) 334-5915

<http://www.uncg.edu>

FACULTY

Frances C. Arndt, Director and Lecturer in Residential College

Mary Beth Boone, Lecturer in Residential College

Betty A. Carpenter, Assistant Director and Lecturer in Residential College

Michael Cauthen, Lecturer in Residential College

M. Jeffrey Colbert, Lecturer in Residential College

Luther Faggart, Lecturer in Residential College

Timothy E. Flood, Lecturer in Residential College

Karen A. Raley, Lecturer in Residential College

Deborah Seabrooke, Lecturer in Residential College

Murray D. Arndt, Emeritus, Department of English

Joachim T. Baer, Department of German/Russian/Japanese Studies

Michael Frierson, Department of Broadcasting/Cinema and Theatre

Robert E. Guttentag, Department of Psychology

Michael E. Lewis, Department of Geography

William A. Magee, Department of Religious Studies

Mark A. Mazzatenta, School of Music

Charles D. Orzech, Department of Religious Studies

Promod R. Pratap, Department of Physics and Astronomy

Sherone D. Price, Department of Dance

Bennett H. Ramsey, Department of Religious Studies

Mark I. Smith-Soto, Department of Romance Languages

C. Neal Stewart, Department of Biology

The Residential College was created at UNCG in 1970 to provide a setting which encourages innovative study, small classes, unity of academic and social experiences, and close student-faculty contacts.

The Residential College is a two-year program for freshmen and sophomores with a limited number of upperclassperson participants. Members of the program live and have classes in a coeducational residence hall. A Residence Hall Director, who often serves on the faculty, resides in the hall. Other faculty members have offices in the residence hall. Students and faculty serve on governing committees and participate together in special events within the dormitory.

Faculty members from many different departments and schools teach in the Residential College. Courses taught meet All-University Liberal Education Requirements and requirements of the College of Arts and Sciences.

All students are asked to participate in an interdisciplinary core course focusing on the American experience and to choose another class from a wide range of other academic subjects. These seminars, along with varied types of independent study and community service work, make up six to nine hours of a

student's semester course load. The remaining semester hours are taken in the University outside the Residential College. (Residential College students are full members of UNCG and are expected to participate in the life of UNCG.)

All students who have been admitted to UNCG automatically qualify for application to Residential College. Anyone who wishes to receive more information about the program is encouraged to write directly to the Residential College.

RESIDENTIAL COLLEGE COURSES (RCO)

101 English Composition I (3:3).

AULER/CLER: RD, CRD

- Equivalent credit to ENG 101/FMS 103; students may not receive credit for both RCO 101 and either ENG 101 or FMS 103.

Designed to develop the student's ability to read with discrimination and write effectively. Seabrooke.

102 English Composition II (3:3).

AULER/CLER: RD, CRD

- Equivalent credit to ENG 102/FMS 111; students may not receive credit for RCO 102 and either ENG 102 or FMS 111.

Practice in writing responsible public discourse. Students write extended, informed arguments on issues of public concern. Attention to critical reading, effective use of evidence. Seabrooke.

108, 109, 208, 209 Residential College Core Course: The American Experience.

First year: The Deep Roots through 1890. Second year: America and the Modern World: 1890-present. The four semester series of courses is multi-disciplinary and is assigned credits in HP, AE, BL and SB areas. Sections offered for 1998-99 were:

208 The American Experience: 1890-1945. (3).

F. Arndt, Cauthen, Colbert, Faggart, Ramsey

209 The American Experience: 1945-Present (3).

F. Arndt, Cauthen, Colbert, Faggart, Flood

200 Residential College Seminars

Concentrated and in-depth seminars meeting College of Arts and Sciences and All-University Liberal Education Requirements and intended to complement the core program. Seminars are set up each year, each with 3 hours credit. Seminars for 1998-99 were:

133-01 Service Learning. Carpenter.

Elective

136-01 The Book Inside and Out. Boone.

Elective

223-01 Grail Literature. Arndt, Arndt.

AULER/CLER: BL, CBL

231-01 Introduction to Jazz. Mazzatenta.

AULER/CLER: FA, CFA

255H-01 Introduction to Earth Science. Lewis.

AULER/CLER: NS, CPS

260-01 Buddhism. Orzech.

AULER/CLER: NS, CPS

262-01 Non-Western Religions. Magee.

AULER/CLER: NW, CNW

265-01 History and Cultures of Native Americans. Raley.

AULER/CLER: NW, CNW

273-01 General Psychology. Guttentag.

AULER/CLER: SB, CSB

281-01 Composed Selves: Women As Artists. F. Arndt.

AULER/CLER: WL, CWL

285-01 Major Works of Russian Literature in Translation. Baer.

AULER/CLER: WL, CWL

286H-01 Hispanic Masterpieces in English Translation. Smith-Soto.

AULER/CLER: WL, CWL

137 African Dance (1). Price.

301 Independent Study (3). B. Carpenter.

302 Advanced Study (3). B. Carpenter.

DEPARTMENT OF ROMANCE LANGUAGES (FRE, ITA, SPA)

College of Arts & Sciences

321 McIver Building

(336) 334-5655

<http://www.uncg.edu/rom>

FACULTY

David A. Fein, Professor and Head of Department
Professors Smith, Smith-Soto; Associate Professors Almeida, Campo, Chesak, Goode, Koenig, Mather-Koestler, Sotomayor; Assistant Professors Grossi, Paredes, Rauch; Lecturers Amat, Bender, Dola, Hill, Levine, Martin, McLin

The Department of Romance Languages offers a variety of programs in language, literature, and culture of the three major Romance areas of French, Spanish, and Italian. Students may begin the study of any of these at the elementary level or continue it at the intermediate level. Students with one or more years of high school French or Spanish who wish to continue the study of that same language must take the Language Placement Test. Incoming transfer students returning to the study of French or Spanish begun in high school but not previously pursued at the college level must also take the test. Intermediate proficiency is expected for further work in French or Spanish; according to the student's interests, he or she may then begin the study of literature or develop language skills in composition and conversation. Native or near-native speakers must consult with an appropriate departmental advisor before signing up for courses in the Romance Languages Department.

The Department's goals are three-fold:

1. To provide practical training in understanding, speaking, reading, and writing a foreign language;
2. To promote those values in the liberal arts tradition that derive particularly from the study of language and literature: increased understanding of language itself as structure and process, and the enlightening encounter with cultures and modes of thought different from one's own.
3. To prepare students interested in becoming French and Spanish teachers by providing a range of courses and experiences in their prospective field.

In addition to the Bachelor of Arts degree, the department offers the Master of Arts in Romance Languages with concentrations in French, Spanish, French education, and Spanish education.

Special facilities and features include language laboratories, the possibility of study abroad, and French and Spanish honorary societies. Achievement in Romance studies is recognized by five annual awards to outstanding juniors and seniors.

French or Spanish Major

Degree: Bachelor of Arts

Required: 122 semester hours, to include at least 36 hours at or above the 300 course level

AOS Codes:

French, U159

French, with Secondary Subject-Area Teacher Licensure, U161

Spanish, U227

Spanish, with Secondary Subject-Area Teacher Licensure, U229

The French and Spanish Majors are designed to ensure a well-rounded preparation in language and literature. The programs are balanced and comprehensive, yet they allow students the latitude to explore subjects of special interest to them. Specific course and area requirements and electives in language, literature, and culture characterize both programs. The majors in Romance Languages begin at the 300-level.

Requirements For Both Majors

College of Arts and Sciences Liberal Education Requirements (CLER) (54-55 hours)

All students must meet the All-University Liberal Education Requirements (AULER). The College of Arts and Sciences, however, has established liberal education requirements for its programs which, while including those of AULER, contain additional requirements in several categories. Therefore, students following this program should adhere to the College requirements. Please note that students who satisfy the College Liberal Education Requirements (CLER) will also satisfy the All-University Liberal Education Requirements (AULER). See pp. 50-51 for a complete description of the College requirements and pp. 44-46 for a listing of courses meeting AULER/CLER requirements.

Requirements for the French Major

No requirement for the major can be met by a grade lower than C-. Minimum 30 semester hours at the 300-level or above, including:

1. 301
2. 353 and 354
3. 315 and 415
4. One course from: 311, 312, 313
5. Two literature courses at the 400- or 500-level
6. Additional courses (6 sem. hrs.)

Requirements for the Second Major in French

24 semester hours at the 300-level or above, including:

1. 301, 315, 353, 354
2. One course from 311, 312, 313, 415
3. One 400-level literature course
4. Two other courses above 204

Students seeking teacher licensure must include Civilization (331a or 332 or 532 or 533), Composition (315 or 415) and Conversation (311 or 312 or 313) in the 24 semester hours. The Phonetics competency may be met by completing 311.

Literature courses in English translation may not be used for credit toward the second major.

Secondary Subject-Area Teacher Licensure in French

Students seeking teacher licensure must include Civilization (331a or 332 or 532 or 533). The phonetics (pronunciation) competency is met through 311. Literature courses should be chosen so as to represent a range of periods, movements, and/or genres. Admission to teacher education and student teaching in French requires a minimum GPA of 2.75 overall and in the major. Please see additional teacher licensure requirements discussed in **Teacher Education Programs**.

Literature courses in English translation may not be used for credit toward the major.

Requirements for the Minor in French

15-21 semester hours of courses in French above 203, excluding literature courses in English translation.

Requirements for the Spanish Major

No requirement for the major can be met by a grade lower than C-. Minimum 30 semester hours above the 204-level, including:

1. Bridge language course: 301
2. Three literature courses: 351, one 400-level and one 500-level course
3. Two composition courses, selected from 315, 341, 415
4. One conversation course, selected from 311, 312, 313
5. One course in civilization, selected from 332, 334, 532, 534
6. Two elective courses

Literature courses in English translation may not be used for credit toward the major.

Requirements for the Second Major in Spanish

24 semester hours above the 204 level, including:

1. Bridge language course: 301
2. Two literature courses: 351, and one 400- or 500-level course
3. One composition course, selected from 315, 341, 415
4. One conversation course, selected from 311, 312, 313
5. One course in civilization, selected from 332, 334, 532, 534
6. Two elective courses

Literature courses in English translation may not be used for credit toward the second major.

Secondary Subject-Area Teacher Licensure in Spanish

Majors or second majors seeking teacher licensure must include Phonetics (416) as one of their electives. Admission to teacher education and student teaching in Spanish requires a minimum GPA of 2.75 overall and in the major. Please see additional teacher licensure requirements discussed in **Teacher Education Programs**.

Requirements for the Minor in Spanish

15-21 semester hours of courses in Spanish above 203, excluding literature courses in English translation.

Electives for Both Majors

Electives sufficient to complete the 122 semester hours required for degree.

Accelerated Master's Programs for French and Spanish Majors

Interested students should see **Accelerated Master's Programs for Undergraduates** for details about the BA in French or Spanish/MBA program requirements.

Related Courses, Second Majors

Suggested: second foreign language and literature; English or American Literature; Classical Studies; European, Spanish or French, or Spanish American History; International Studies; Linguistics; Music; Art; Social Science; Anthropology; International Business Studies.

FRENCH COURSES (FRE)

Courses taught in English translation

222 Explorations in French Literature: English Versions (3:3).

AULER/CLER: WL, CWL

323 Albert Camus: English Versions (3:3).

AULER/CLER: WL, CWL

A full description of these courses will be found in numerical order in the French courses listed below. All remaining courses are taught in French.

For Undergraduates**101, 102 Beginning French (3:3), (3:3).**

Pr. 101 prerequisite to 102.

Introduction to French with practice in listening, speaking, writing, and reading. Supplementary instruction in the language laboratory.

113 Conversation in France (3).

Pr. two semesters of beginning French courses or permission of instructor.

• Open only to students not meeting the prerequisites for 313.

Extensive formal and informal training in French conversation in a living French setting. Offered only as a summer program in France.

203, 204 Intermediate French (3:3), (3:3).

CLER: CFL

Pr. 102 or equivalent; 203 prerequisite to 204.

Review and further study of basic French structures with emphasis on active use of language skills; listening, speaking, writing, reading.

222 Explorations in French Literature: English Versions (3:3).

AULER/CLER: WL, CWL

• May not be used for credit toward French major.

The best of French literature read and discussed in English. Topics vary, each taking a broad perspective on an important theme, genre, or period.

224 Medieval French Literature in English Translation (3:3).

• May not be used for credit toward French major.

Readings from major genres of the Middle Ages in English translation, as reflections of cultural, philosophical, and aesthetic values in the age of chivalry and belief. Fein.

301 Advanced French (3:3).

Pr. 204 or equivalent, or departmental permission.

An opportunity to increase proficiency in oral and written language skills while extending knowledge of French literature and contemporary French culture. A bridge to advanced work in all areas. (FA)

311 French Conversation and Phonetics (3:3).

Pr. 204 or equivalent, or departmental permission.

Training in spoken French and phonetics.

312 French Conversation and Culture (3:3).

Pr. 204 or equivalent, or departmental permission.

Training in spoken French in the context of French culture.

313 Conversation in France (3).

Pr. 204 or equivalent, or departmental permission.

Intensive formal and informal training in French conversation in a living French setting. Offered only as a summer program in France.

315 Advanced Grammar and Composition (3:3).

Pr. 301 or departmental permission.

Study of grammar and idiom. Formal and informal writing. (FA)

323 Albert Camus: English Versions (3:3).

AULER/CLER: WL, CWL

• May not be used for credit toward French major.

Reading and discussion of Camus' novels, plays, and essays in English. Smith.

331a, 331b Culture and Civilization in France (3), (3).

• 331a taught in French; pr. 301 or permission of instructor.

• 331b taught in English; open only to students not meeting prerequisites for 331a.

• 331b may not be used for credit toward French major.

Offered only as a summer program in France. Special emphasis on Paris and one other region of France.

332 Introduction to French Civilization and Culture (3:3).

Pr. 301 or departmental permission.

An introduction to French civilization, presenting an historical overview of major periods with emphasis on selected thematic topics.

341, 342 Business French (3:3), (3:3).

Pr. 301 or departmental permission.

French used in various types of business, with practice in writing and speaking. Readings on economic aspects of the French-speaking world. Koenig.

353, 354 Survey of French Literature (3:3; 3:3).

AULER/CLER: WL, CWL

Pr. 301.

353: Middle Ages through the eighteenth century. 354: Nineteenth and twentieth centuries. (FA,SP)

411 French Phonetics (3:3).

Pr. 311.

Systematic approach to French pronunciation through sound/spelling relationships, exercises in phonetic transcription, and sound discrimination. Phonetic theory reinforced by aural-oral practice to improve intonation and articulation.

415 Advanced French Composition (3:3).

Pr. 311 or departmental permission.

Review of grammar and practice in informal and formal writing skills. Emphasis on the explication de texte and the dissertation littéraires. (SP)

453 Topics in French Literature: Ancien Régime (3:3).

Pr. 353 or 354.

- *May be repeated for credit when topic varies.*

Advanced studies in French literature of the Middle Ages and Renaissance, or of the seventeenth and early eighteenth centuries.

454 Topics in Modern French Literature (3:3).

Pr. 353 or 354; departmental permission.

- *May be repeated for credit when topic varies.*

Advanced studies in French literature of the late eighteenth and nineteenth centuries, or of the twentieth century. (SP)

493 Honors Work (3-6).

Pr. see prerequisites under Honors Program, XXX 493 (p. 174).

- *May be repeated for credit if the topic of study changes.*

For Advanced Undergraduates and Graduate Students

507 Teaching French Through French Literature (3:3).

Pr. 400-level course in French literature or permission of instructor.

- *For upper-level majors and graduate students who plan to teach French.*

Strategies for teaching the French language through its literature. All major genres represented.

532, 533 French Civilization (3:3), (3:3).

Pr. 353 or 354 or 332, or departmental permission.

Study of France and the French people. Historical and geographical background, intensive study of national traits, home life, institutions, and culture. Stress on present-day France.

553 Topics in French Literary Movements (3:3).

Pr. 400 level course in French literature or departmental permission.

- *May be repeated for credit when topic varies.*

In-depth study of a major literary trend: mannerism, classicism, realism, naturalism, and others.

554 Topics in French Fiction (3:3).

Pr. 400 level course in French literature or departmental permission.

- *May be repeated for credit when topic varies.*

Studies in prose fiction - roman, conte, nouvelle, etc. - through a variety of critical and historical approaches, each topic focusing on one such approach.

555 Topics in French Poetry (3:3).

Pr. 400 level course in French literature or departmental permission.

- *May be repeated for credit when topic varies.*

Studies in French poetry through a variety of critical and historical approaches.

556 Topics in French Theatre (3:3).

Pr. 400 level course in French literature or departmental permission.

- *May be repeated for credit when topic varies.*

Studies in French theatre through a variety of critical and historical approaches.

557 Advanced Topics in French Literature (3:3).

Pr. 400 level course in French literature or departmental permission.

- *May be repeated for credit when topic varies.*

Nontraditional perspectives on literature in the French language: thematic topics, and others.

558 Topics in Francophone Literature (3:3).

Pr. 400 level course in French literature or departmental permission.

- *May be repeated for credit when topic varies.*

Studies in Francophone literature through a variety of aspects or genres, each topic focusing on one such aspect or genre.

561 The Auteur Director (3:2:3).

Pr. BCT 171 or departmental permission.

- *May be repeated for credit when topic varies.*

Works of an individual film director. Subject differs from offering to offering. (Same as SPA 561)

562 Studies in Film Genre (3:2:3).

Pr. BCT 171 or departmental permission.

- *May be repeated for credit when topic varies.*

Technical, dramatic, social, and rhetorical dimensions of a film genre or genres. Subject differs from offering to offering. (Same as SPA 562)

SPANISH COURSES (SPA)

Course taught in English Translation

222 Hispanic Masterpieces in English Translation (3:3).

AULER/CLER: WL, CWL

A full description of this course will be found in numerical order in the Spanish courses listed below. All remaining courses are taught in Spanish.

For Undergraduates

101, 102 Beginning Spanish (3:3), (3:3).

Pr. 101 prerequisite to 102.

Introduction to Spanish with practice in listening, speaking, writing, and reading. Supplementary instruction in the language laboratory.

203, 204 Intermediate Spanish (3:3), (3:3).

CLER: CFL

Pr. 102 or equivalent; 203 prerequisite to 204.

Review and further study of basic Spanish structures with emphasis on active use of language skills: listening, speaking, writing, reading.

222 Hispanic Masterpieces in English Translation (3:3).

AULER/CLER: WL, CWL

Best of Spanish and Spanish-American literature read and discussed in English. Topics vary, each taking a broad perspective on an important theme, genre, or period.

301 Advanced Spanish (3:3).

Pr. 204 or equivalent, or departmental permission.

An opportunity to increase proficiency in oral and written language skills while extending knowledge of Hispanic culture. A bridge course required for advanced work in all areas. (FA,SP)

311 Spanish Conversation (3:3).

Pr. 301 or departmental permission.

Intensive and methodical training in spoken Spanish.

312 Spanish Conversation (3:3).

Pr. 311 or departmental permission.

Further intensive and methodical training in spoken Spanish.

313 Conversation in a Spanish-Speaking Country (3).

Pr. 204 or departmental permission.

Intensive formal and informal training in Spanish conversation in a Spanish or Latin American setting. Offered only in UNCG Program Abroad.

314 Spain Today (3).

Pr. 204 or departmental permission.

An intensive, one month grammar review and practical orientation course for students participating in the UNCG Study Abroad Program in Spain, emphasizing contact with people in public places, exposure to media, and visits to principal cultural centers.

315 Intermediate Spanish Composition (3:3).

Pr. 301 or departmental permission.

Intensive study of grammar and idiom. Formal and informal writing.

332 Introduction to Spanish Culture (3:3).

Pr. 204 or departmental permission.

Introduction to the culture of Spain. Selected readings on the culture by noted Spanish authors, films, slides with classroom discussions.

334 Introduction to Spanish-American Culture (3:3).

Pr. 204 or departmental permission.

Introduction to the culture of Spanish-America. Selected writings by noted Spanish-American authors, films, slides with classroom discussion.

341 Business Spanish (3:3).

Pr. 204 or equivalent.

Spanish used in the Hispanic business world, with practice in speaking and writing. Readings on economic aspects of Spanish speaking countries.

351 Approaches to Hispanic Literature (3:3).

AULER/CLER: WL, CWL

Pr. 301 or departmental permission.

Reading of representative Hispanic texts, by genres. Attention will be given to basic vocabulary, concepts and techniques of literary analysis. (FA,SP)

401 Special Topics in Language and Literature (3:3).

Pr. 351 and departmental permission.

• *May be repeated for credit when topic varies.*

Directed study and research in language and literary topics of special interest to the locale of the UNCG Study Abroad Program in a Spanish-speaking country.

402 Spanish Literature I (3:3).

AULER/CLER: WL, CWL

Pr. 351 or departmental permission.

Reading of representative texts from the beginning of Spanish Literature to the year 1800 with attention to techniques of analysis as well as cultural and historical background.

403 Spanish Literature II (3:3).

AULER/CLER: WL, CWL

Pr. 351 or departmental permission.

Spanish Literature from the 1800s through the present. Special attention to cultural and historical background and literary techniques of analysis.

404 Spanish American Literature I (3:3).

AULER/CLER: WL, CWL

Pr. 351 or departmental permission.

Survey of Spanish American literature, from the beginnings through the late 1800s, with attention to techniques of literary analysis.

405 Spanish American Literature II (3:3).

AULER/CLER: WL, CWL

Pr. 351 or departmental permission.

Second half of a survey of Spanish American literature, from the late 1800s through the present day, with attention to techniques of literary analysis.

415 Advanced Written and Spoken Spanish (3:3).

Pr. 311 and 315 or equivalent.

Intensive practice in the written and spoken language, focusing on refinements in structure, vocabulary development, informal conversation, and formal writing styles.

416 Spanish Phonetics (3:3).

Pr. 311 or 312 or 313, or departmental permission.

Spanish phonetics and intonation. Students learn to read and write symbols for sounds and inflections of Spanish and study mechanics of production of these sounds, accompanied by intensive drill in pronunciation and intonation.

493 Honors Work (3-6).

Pr. see prerequisites under Honors Program, XXX 493 (p. 174).

• *May be repeated for credit if the topic of study changes.*

497 Directed Study in Spanish Language (3:3).

Pr. departmental permission required.

Directed study and research in Spanish language.

498 Directed Studies in Hispanic Literature (3:3).

Pr. departmental permission required.

Directed study and research in literary topics.

For Advanced Undergraduates and Graduate Students**502 Topics in Spanish Literature (3:3).**

Pr. one 400-level course in Hispanic literature or departmental permission.

• *May be repeated for credit when topic varies.*

In-depth studies, through a variety of critical and historical approaches, based on themes, geographical areas, outstanding figures, genres, or periods.

504 Topics in Spanish American Literature (3:3).

Pr. one 400-level course in Hispanic literature or departmental permission.

- *May be repeated for credit when topic varies.*

In-depth study, through a variety of critical and historical approaches, based on geographical areas, outstanding figures, genres, or periods.

516 Introduction to Spanish Syntax (3:3).

Pr. 415 or departmental permission.

Introduction to Spanish syntax. Analysis of Spanish grammar; syntactic categories and phrase structure.

532 Spanish Civilization (3:3).

Pr. one 400-level course in Hispanic literature or departmental permission.

Development of Spanish culture. Historical and geographical background for study of twentieth-century Spain. Special emphasis on customs, national traits, arts, and institutions.

534 Spanish-American Civilization (3:3).

Pr. one 400-level course in Hispanic literature or departmental permission.

Development of Spanish-American culture.

561 The Auteur Director (3:2:3).

Pr. BCT 171 or departmental permission.

- *May be repeated for credit when the topic varies.*

Works of an individual film director. Subject differs from offering to offering. (Same as FRE 561)

562 Studies in Film Genre (3:2:3).

Pr. BCT 171 or departmental permission.

- *May be repeated for credit when the topic varies.*

Technical, dramatic, social, and rhetorical dimensions of a film genre or genres. Subject differs from offering to offering. (Same as FRE 562)

ITALIAN COURSES (ITA)

For Undergraduates

101, 102 Beginning Italian (3:3), (3:3).

Pr. 101 prerequisite to 102.

Introduction to Italian with practice in hearing, speaking, reading, and writing. Supplementary instruction in the language laboratory.

203, 204 Intermediate Italian (3:3), (3:3).

CLER: CFL

Pr. 102 or equivalent; 203 prerequisite to 204.

Review and further study of Italian, followed by reading of contemporary authors.

222 Italian Masterpieces in English Translation (3:3).

AULER/CLER: WL, CWL

Best of Italian literature read and discussed in English. Topics vary, each taking a broad perspective on an important theme, genre, or period.

313 Conversation in Italy (3:3).

Pr. 204 or equivalent.

An intensive conversation course oriented towards life in modern Italy and emphasizing the language of the media, the public domain and contemporary culture. Offered in UNCG Summer Program in Italy.

For Advanced Undergraduates and Graduate Students

517 The Auteur Director (3:2:3).

Pr. BCT 171 or departmental permission.

- *May be repeated for credit when the topic varies.*

Works of an individual film director. Subject differs from offering to offering. (Same as FRE, SPA 561)

518 Studies in Film Genre (3:2:3).

Pr. BCT 171 or departmental permission.

- *May be repeated for credit when the topic varies.*

Technical, dramatic, social, and rhetorical dimensions of a film genre or genres. Subject differs from offering to offering. (Same as FRE, SPA 562)

Please refer to The Graduate School Bulletin for additional graduate level French, Italian, and Spanish courses.

DEPARTMENT OF SOCIAL WORK (SWK)

School of Human Environmental Sciences

451 Graham Building

(336) 334-5147

<http://www.uncg.edu/swk>

FACULTY

John Rife, Associate Professor and Interim Chair of Department

Professor Wineburg; Associate Professor Hurd; Assistant Professors Claes, Dennison, Lindsey; Instructor Wall; Lecturers Edwards, Moore; Visiting Associate Professor Bailey

Social Work Major (Bachelor of Science)

Degree: Bachelor of Science

Required: 122 semester hours, to include at least 36 hours at or above the 300 course level

Available Concentrations and AOS Codes:

Social Work, U225

School Social Work with Special Subject-Area Teacher Licensure, U226

The purpose of the Social Work major is to prepare students for entry level generalist practice in social work. This is a professional program of study which is strongly grounded for the first two years in liberal arts; the second two years focus on the professional curriculum. The program prepares students for work with individuals, families, groups, organizations and communities.

Accreditation

The program is accredited by the Council on Social Work Education for an eight year period ending in June, 2005.

Admission to the Social Work Major

The student who wishes to formally declare Social Work as a major should consult with the Undergraduate Program Director. Admission to the major is based upon:

1. Satisfactory completion of SWK 215 with a grade of C or higher.

2. A minimum University GPA of 2.0
3. Completion of a minimum of 51 semester hours
4. Completion and submission of the BS in Social Work Application Packet by May 1 of the year in which the student is seeking admission.

Admission is competitive and limited. Decisions concerning admission are announced by June 1 and are effective with the beginning of the fall semester.

Admission to Field Instruction

1. Prior admission to the Social Work Major.
2. Completion of the following courses or their equivalent: BIO 105, ECO 101, HDF 212, PSC 100, PSY 121, STA 108, SOC 101, and completion of the Department's culture and diversity requirement.
3. Completion of 84 hours with a 2.3 grade point average
4. Satisfactory completion of all early field experience requirements
5. Satisfactory completion of SWK 215, 310, 311, 315, 325, and 351, with a minimum grade of C. No Social Work course may be taken more than twice.
6. An application process and approval of the Director of Field Instruction.

General Information

Admission to the University does not constitute acceptance to the department. Academic credit is not awarded for life or work experience. Community social work agencies cooperate with the Department of Social Work in providing field work experiences for the students. The number of students placed for field instruction is determined by the availability of these resources. At times, there may not be an approved site for student placement and there may be delay in meeting that part of the graduation requirements.

Students enrolled in the practice sequence are individually responsible for their own transportation to and from community agencies. Students are required to provide proof of liability and malpractice insurance. Malpractice insurance information is available in the departmental office.

Students who fail to enter senior year field instruction within two years of completion of all Bachelor of Science in Social Work foundation courses (SWK 215, 310, 311, 315, 325, 351) must reapply for admission to the social work program. The Director of the Bachelor of Science in Social Work program in consultation with the student and faculty will decide what social work courses, if any, must be repeated prior to reapplying for admission to field instruction.

Students who enter field instruction and fail to successfully complete it must reapply for admission to field instruction within two years of completion of all Bachelor of Science in Social Work foundation courses (SWK 215, 310, 311, 315, 325, 351). If more than two years elapse, the student must reapply for admission to the social work program. Students who have previously entered field instruction and have not successfully completed it may only reapply once for readmission.

Requirements

All-University Liberal Education Requirements (AULER) (45 semester hours)

All students in this program must complete AULER requirements. Areas with specific requirements for this major are indicated below. See pp. 44-46 for a detailed listing of the

complete AULER area requirements and courses meeting those requirements.

AULER Area/Required Courses	Sem Hrs
Mathematics (MT) Required: STA 108	3
Natural Science (NS) Required: BIO 105 and one other NS course	6
Reasoning and Discourse (RD) Required: ENG 101 or FMS 103 or RCO 101 for 3 of the 6 credits	6
Social & Behavioral Sciences (SB) Required: ECO 101 and SOC 101	6
AULER Electives (EL) Required: HDF 212 and PSC 100	6

Major Requirements

1. Admission to Field Instruction. SWK 215, 310, 311, 315, 325, 351.
2. Practice sequence. SWK 411, 412, 413, 414, 415, and 416.
3. Six hours in social work at the 500-level.

Related Area Requirements

1. BIO 105
2. ECO 101
3. PSC 100
4. PSY 121
5. STA 108 (students may substitute ECO 250 or SOC 302 with advisor's approval)
6. SOC 101
7. HDF 212
8. Culture and Diversity Requirement: all students must establish elementary competence in culture and human diversity. To do so, a student may establish foreign language proficiency at the elementary level (0-6 hours) or complete six semester hours in course work from the following list: AFS 100, 210; ATY 330; ENG 331, 374, 376; HIS 301, 302, 328, 329; PSC 335, 336; REL 111, 131, 325; SES 135, 335; SOC 227, 329; WMS 250

Electives

Electives sufficient to complete the 122 semester hours required for the degree.

Social Work as a Second Major

Required: minimum of 24 semester hours

A student may double major by combining social work with another major. The student must complete all of the required related area and major courses for social work. The student must also take at least 24 hours in the second major and meet the appropriate requirements of that department for the second major. Students considering this option are advised to consult extensively with their advisors.

Social Work Major with Special Subject-Area Licensure in School Social Work

Students intending to become licensed for school social work by the Department of Public Instruction need to complete the licensure program which has been developed with the School of Education (see Teacher Education Programs).

In addition to completing the requirements for the social work major, the student must be admitted to the Teacher Education Program and successfully complete the following

courses: ELC 381 and SWK 582. The field instruction (SWK 413 and 414) must be taken in a school social work setting. Licensure for school social work is granted by the North Carolina Department of Public Instruction. Students interested in School Social Work Licensure should contact the advisor for School Social Work Licensure in the Department of Social Work.

Social Work Minor

Required: minimum of 15 semester hours

The Social Work minor requires 15 hours of Social Work courses to include: SWK 215, 310, 311, 315, and one 500-level course in social work.

SOCIAL WORK COURSES (SWK)

For Undergraduates

215 Introduction to Social Work (3:3).

Introduction to social welfare programs and social work practice. Topics include: social problems confronting society; societal and community helping resources; social work practice in a changing society. Field observation required.

310 Social Policy and Services (4:3:3).

Pr. 215 or permission of instructor

Examination and survey of historical development of the concept of social welfare; analysis of theoretical framework used to organize the study of social welfare services. Supervised volunteer experience required. (FA)

311 Human Behavior and Social Environment (3:3).

AULER/CLER: SB, CSB

Pr. 215 or permission of instructor

Emphasis on theories relevant to understanding and influencing change on the societal, organizational, group, and individual levels. (FA)

312 Social Environmental Analysis (3:3).

Pr. 310 and 311.

Examination and analysis of human service delivery systems in the context of race, age, sex differences, sexual preferences, and other social and cultural differences. Emphasizes the roles of professionals in policy. (SP)

315 Social Work, Diversity, and Vulnerable Populations (3:3).

Pr. 215, 310, 311; major or minor in Social Work.

Examination and understanding of cultural and human diversity with focus on oppressed groups. Students will have the opportunity to learn about broad differences and likenesses among diverse populations and cultures.

325 Research in Social Work Practice (3:3).

Pr. 215, 310, 311, and STA 108 or SOC 302, and admission to major.

Focus on social workers as both consumers and producers of research. Emphasis on using research for needs assessment, evaluation of social work interventions and creation of new social work knowledge. (SP)

351 Professional Skills (3:3:1).

Pr. 215, 310, 311, and admission to major.

Lecture-laboratory course to teach verbal and written skills necessary for conducting the helping interview and other related social

work activities. Extensive use of simulated role play experience and instructor/peer feedback. (SP)

411 Social Work Methods I (3:3).

Pr. admission to practice sequence.

Coreq. must be taken concurrently with SWK 413 and 415.

• *Majors only.*

Emphasis on knowledge, values, process, and skills in social work practice and introduction to interventive methods. (FA)

412 Social Work Methods II (3:3).

Pr. 411.

Coreq. must be taken concurrently with SWK 414 and 416.

• *Majors only.*

Focus on development of social work practice skills emphasizing delivery of social services. (SP)

413 Field Instruction I (5:0:16).

Pr. admission to the Department, completion of 215, 310, 311, 315, 325 and 351, and admission to field instruction.

Coreq. 411 and 415.

Educationally directed learning experienced by performing a range of activities related to entry level practice. (FA)

414 Field Instruction II (5:0:16).

Pr. 411, 413 and 415.

Coreq. 412 and 416.

Continuation of 413. Emphasis placed upon extended application and evaluation in the practice environment. (SP)

415 Field Instruction Seminar I (1:1).

Pr. admission to the practice sequence.

Coreq. must be taken concurrently with SWK 411 and 413.

Critical review and analysis of application of social work theory in practice setting. (FA)

416 Field Instruction Seminar II (1:1).

Pr. 415.

Coreq. must be taken concurrently with SWK 412 and 414.

Continues critical review and analysis of social work theory in practice setting. (SP)

451 Special Problems in Social Work (1 to 3).

Pr. requires written plan, permission of sponsoring instructor, and approval of department head.

• *May be repeated for credit when topics vary.*

Intensive independent study of specialized topics.

For Advanced Undergraduates and Graduate Students

Undergraduate social work majors may not enroll in a 500-level social work course unless they have completed at least 84 semester hours including SWK 215, 310, 311, 315, 325, and 351; or have received special permission of the instructor. Undergraduate social work minors must also have completed a minimum of 84 semester hours including SWK 215, 310, and 311 or receive permission of the instructor to take a 500-level social work course.

505 Interpersonal Skills Lab (3:3).

Pr. permission of instructor.

Prepares students for entry into field instruction; examination and practice of interpersonal communication skills needed for professional practice and social service delivery.

510 Selected Topics in Social Work (1 to 3).

Pr. permission of instructor.

Opportunity for students to study in depth a topic of special interest. May be repeated for credit when topic varies.

520 Methods and Practice of Family and Marital Therapy (3:3).

Pr. 6 hours of marital and family theory plus permission of instructor.

Students/communications approach to marital and family therapy. Students develop ability to apply concepts to understand and intervene in family systems. Related therapeutic concepts and techniques also discussed.

530 Social Agency Program Development (3:3).

Pr. permission of instructor.

Organization of new agencies or those initiating additional services. Needs assessment, resource development, grant writing, agency operations, and relationships with funding agencies.

540 Social Work in Community Correction (3:3).

Pr. permission of instructor.

Discussion of preventative and diversion programs. Consideration of probation and parole services. Emphasis on the professional role as service provider.

550 Social Services in Health Care (3:3).

Pr. permission of instructor.

Examination of social services in health care settings. Emphasis on organizational context, interdisciplinary cooperation, and skill required for work in primary care setting.

551 Special Problems in Social Work (1 to 3).

Pr. requires written plan, permission of sponsoring instructor, and approval of department head.

Intensive, independent study of specialized topics.

570 Social Services for the Aging (3:3).

Pr. permission of instructor.

Systematic study of social work approaches to providing services to the aging. Focus on current policies, services, and models of practice.

575 Social Work and the Law (3:3).

Pr. permission of instructor.

Focus on the professional and ethical responsibilities, knowledge base of the law which is required for social work practice, and legal issues for the profession.

580 Long Term Care Policies for Elderly (3:3).

Pr. permission of instructor.

Consideration of financing, organization and delivery of health and human services to those who are elderly and disabled or limited in capabilities for a relatively long period.

582 School Social Work (3).

Pr. permission of instructor.

Examination and understanding of school social work services with emphasis on professional standards, cultural sensitivity, accountability, and program planning.

584 Social Services for Children (3:3).

Pr. permission of instructor.

Designed for practitioners and students to provide knowledge for working with children and to teach strategies, techniques, and skills for effective treatment.

585 Social Work with Families in Crisis (3:3).

Pr. 310, 311, 312 and 351 or HDF 212 and HDF 410 or permission of instructor.

Social work practice with families in crisis, with a focus on problems currently faced by families and strategies to help them.

590 Social Services in Industry (3:3).

Pr. permission of instructor.

Overview of employee assistance programs, explanation of worker-as-client, and introduction to social work strategies and service in the workplace.

595 Information Technology in the Human Services (3:3).

Pr. one course in social research methods or introduction to computers, or permission of instructor.

Exploration of impact of information technology on human services, including effects on service delivery, confidentiality issues, management, and new roles for social workers. Includes hands-on computer experience.

Please refer to The Graduate School Bulletin for additional graduate level courses, including 500- and 600-level courses restricted to those students admitted to the Master in Social Work program.

DEPARTMENT OF SOCIOLOGY (SOC)

College of Arts & Sciences

337 Graham Building

(336) 334-5295

<http://www.uncg.edu/soc>

FACULTY

David J. Pratto, Professor and Head of Department

Professors Adams, Humphrey, Markham; Associate

Professors Brown, Erdmans, Luebke; Assistant Professors

Ahmed, Allan, Cureton, Mitchell, Westerveldt

The undergraduate program in sociology is planned primarily as a part of a liberal arts education. The objective is to provide the student with an analytic and systematic approach to the understanding of social relations. The major provides a foundation for a variety of occupations and for advanced study.

Graduate study leading to the Master of Arts degree with a major in sociology is also available. Courses in this program are offered during the regular academic year. For details, see *The Graduate School Bulletin*.

Sociology Major

Degree: Bachelor of Arts

Required: 122 semester hours, to include at least 36 hours at or above the 300 course level

Concentrations and AOS Codes:

Sociology, U221

Criminology, U222

Sociology, with Teacher Licensure in Social Studies, U223

The Sociology Major provides students with an understanding of the fundamental processes of social interaction that underlie all social organization and change. Beyond book and library study, students are required to develop skills in computer analysis and in survey and field research. Students may a) major in sociology, b) major in both sociology and another field, c) minor in sociology, d) major in sociology with a

concentration in criminology, or e) complete the social studies licensure for secondary teachers with a major in sociology. Requirements for these five options are described separately below. Students interested in taking several courses on inequality, aging and health, or community organizations should see the Sociology Department's Director of Undergraduate Studies for recommendations.

Requirements

College of Arts and Sciences Liberal Education Requirements (CLER) (54-55 hours) for All Concentrations

All students must meet the All-University Liberal Education Requirements (AULER). The College of Arts and Sciences, however, has established liberal education requirements for its programs which, while including those of AULER, contain additional requirements in several categories. Therefore, students following this program should adhere to the College requirements. Please note that students who satisfy the College Liberal Education Requirements (CLER) will also satisfy the All-University Liberal Education Requirements (AULER). See pp. 50-51 for a complete description of the College requirements and pp. 44-46 for a listing of courses meeting AULER/CLER requirements.

Major Requirements for Sociology and Criminology Concentrations

Minimum of 30 semester hours in sociology and at least a 2.0 GPA for all courses in the major, to include:

SOC 101, 301, 302, 490

Additional Requirements for Sociology

Three courses selected from the following: SOC 341, 342, 344, 345

Additional Requirements for Criminology Concentration

SOC 324, 341, 342

Four courses from the following: SOC 222, 223, 250, 317, 325, 332, 413, 521, 595

Related Area Requirements

See the Sociology Department's Director of Undergraduate Studies for recommended cognate courses.

Electives

Electives sufficient to complete the 122 semester hours required for degree.

Sociology as a Second Major

Required: minimum of 24 semester hours

Required Courses

SOC 101, 301, 302, 490

Two courses from the following: SOC 341, 342, 344, 345

Related Area Requirements

Completion of requirements for another major.

Electives

Electives sufficient to complete the 122 semester hours required for the degree.

Sociology Minor

15 semester hours in sociology.

Teacher Licensure in Social Studies

Required: minimum of 24 semester hours

Please see **Teacher Education Programs** for more details.

Major Requirements

SOC 101, 301, 302, 490

Two courses from the following: SOC 341, 342, 344, 345

Related Areas Requirements

9 hours in history and 6 hours in each of the following disciplines: anthropology, economics, geography, and political science.

Teacher Licensure Requirements

1. AULER requirements as identified within each major
2. HEA 201 Personal Health
3. PSY 121 General Psychology
4. ELC 381 The Institution of Education
5. CUI 450 Psychological Foundations of Education
6. CUI 470 Reading Education
7. Student Teaching
8. For 9-12 subject area certification, students must take the appropriate Teaching Practices and Curriculum Course (CUI 451, 452, 453, 457, or 459) and CUI 465 Student Teaching and Seminar.

Electives

Electives sufficient to complete the 122 semester hours required for degree.

SOCIOLOGY COURSES (SOC)

Please note that not all courses are offered every year, but required courses are offered at least once a year.

For Undergraduates

101 Introduction to Sociology (3:3).

AULER/CLER: SB, CSB

Scientific study of social behavior including factors involved in functioning and development of human society such as culture, identity, social organization, institutions, stratification, social process, and social change.

201 American Social Problems (3:3).

AULER/CLER: SB, CSB

Contemporary American society and selected social issues from the sociological perspective. Attention given to value systems and institutions and to social processes of major current significance.

222 Sociology of Deviant Behavior (3:3).

AULER/CLER: SB, CSB

Sociological contributions to analysis and treatment of contemporary forms of deviant behavior. Relationship of deviant behavior to social change.

223 Global Deviance (3:3).

Explores and examines contemporary meaning and forms of deviant behavior using cross cultural and international perspectives. (FA)

227 Race and Ethnic Relations (3:3).

AULER/CLER: SB, CSB

Interaction between peoples of differing racial, ethnic, and cultural background, with comparison of American relationships to those in other parts of the world.

250 Juvenile Delinquency (3:3).

Course assesses the nature and extent of juvenile participation in unconventional behavior and identification with norms and values promoting delinquency. (FA,SP)

261 Health and Society (3:3).

Analysis of socio-cultural aspects of health and illness. Consideration given to definitions of health, social distribution of illness, formal and informal organization of health professions and institutions, national health care systems.

300 Post Soviet Societies (3:3).

AULER/CLER: NW, CNW

Examination of major social institutions and social problems. Emphasis on assessing impact of ideology, modernization, and traditional cultural values on the evolution of the societies which formerly comprised the USSR. Particular emphasis on Russian society.

301 Introduction to Methods and Research (3:3).

Pr. 101 and one additional sociology course.

Topics include the function of theory in research, concept formation, study design, data collection, and analysis strategies. Students design and conduct field and survey research studies.

302 Introduction to Data Analysis (3:2:1).

Pr. 101 and one additional sociology course.

Application of statistical concepts and procedures to sociological inquiry. Topics include elementary descriptive and inferential procedures and use of computers in data analysis.

317 Criminal Justice (3:3).

Adjudication of criminal defendants from arrest through appellate process. Special attention given to current issues in administration of justice, e.g., the death penalty, plea bargaining, alternatives to incarceration.

324 Criminology (3:3).

Consideration of legal aspects of crime, its causation, patterns of criminal behavior, and victimization. Attention given to selected current issues in detection, apprehension, and adjudication of criminal offenders.

325 Sociology of Work Organizations (3:3).

Pr. 101 or 201, or permission of instructor.

Analysis of relationships of individuals to work organizations and the relationships between individuals in organizations. Special attention to breakdowns in organizational functioning, satisfactions and dissatisfactions of individuals in work organizations, informal relationships and power within organizations, unionization and organizational conflict, and implications of increasing bureaucratization for citizens and society.

326 The Community (3:3).

Pr. 101 or 201, or permission of instructor.

Recent changes and current structure of American communities, with special attention to urbanization, bureaucratization, industrialization, social class systems, land use, inter-organizational relationships, urban life styles, and community power.

328 Social Movements and Revolutions (3:3).

Systematic study of such forms of collective social behavior as social movements and revolutions with a strong international and comparative focus.

329 Sociological Perspectives on Women (3:3).

Inquiry into status of women in society with emphasis on socialization, structural and institutional relationships, and continuities and discontinuities in women's roles across the life cycle.

330 Urban Society (3:3).

Analysis of emergence of urban society including formation and growth of urban centers and problems associated with ecological, social, and cultural differentiation within urban settlements.

332 Law and Society (3:3).

• *Freshmen must have permission of instructor to register for this course*

Examines law as a social process that differs from case to case according to the social characteristics of the parties involved. Criminal and civil law are discussed. (FA)

333 Experimental Course: Environmental Sociology (3:3).

Pr. 101

Examination of the relationships between society and environmental issues. Major topics include public knowledge and opinion about the environment, environmental organizations, environmental politics, and environmental racism. (Offered FA99)

335 Marriage and the Family (3:3).

Analysis of marriage and family with particular attention to change and interrelationships with other institutions.

339 Population Problems (3:3).

Pr. one course in sociology or permission of instructor.

Sociological study of basic population processes of fertility, migration, and mortality, including examination of problems associated with changing population size, composition, and distribution.

341 Sociological Perspectives on Social Psychology (3:3).

Pr. 101 and two additional sociology courses or permission of instructor.

• *May not be taken for credit if student has had SOC 571.*

Conceptual frameworks of social psychology for selected topics: theories of social psychology, socialization, social perception, acquisition of self, gender, race and ethnicity, social interaction, and attitude and behavior change.

342 Social Stratification (3:3).

Pr. Pr. 101 and two additional sociology courses or permission of instructor.

Examination of theories of stratification and U.S. and other stratification systems with attention to wealth, prestige, and power inequality, mobility, class consciousness and revolution.

344 Global Society (3:3).

Pr. Pr. 101 and two additional sociology courses or permission of instructor.

Examines the interdependent development of formal organizations, communities, and societies as large scale social systems. Special attention is given to inter-societal relationships and the world system. Application to contemporary social issues is stressed.

345 Social Change (3:3).

Pr. 101 and two additional sociology courses or permission of instructor.

Examination of nature, process, and consequences of social change with consideration of its control in all types of societies.

354 Women, Work, and Management (3:3).

Pr. junior standing, SOC 101 or MGT 200 or permission of instructor.

Examination of women's participation in the U.S. labor force and work organizations with special attention to issues for women in management. (Same as MGT 354)

362 Sociological Perspectives on Education (3:3).

Pr. 101 or permission of instructor

Introduction to sociological theories and research about how social forces influence school, inequality and conflict in schools, how schools confer status on people, and how schools are organized and changed.

365 Public Opinion and Mass Communication (3:3).

Pr. one course in sociology or permission of instructor.

The structure and functioning of the mass media with special attention to societal and individual effects. Examination of public opinion formation and its consequences and also selected policy issues.

366 Sociology of Religion (3:3).

Sociological study in field of religion with emphasis on modern society and relation of religion to other institutions and functions of religious roles.

413 Corrections and Penology (3:3).

Pr. 6 hours of sociology or permission of instructor.

Major sociological issues concerning the process of sentencing, incarceration, and rehabilitation of juvenile and adult criminal offenders. Current correctional procedures and alternatives.

420 Experimental Course: Family Violence (3:3).

Pr. 324

Examines the forms, causes, incidence, and treatments of violence within the family and in other intimate relationships. (Offered FA99)

490 The Development of Sociological Theory (3:3).

Pr. 101, 301, 302, and two of 341, 342, 344, and 345 or permission of instructor.

Emergence of sociological theory from social philosophy and the place of sociological theory in development of social science.

493 Honors Work (3-6).

*Pr. see prerequisites under Honors Program, XXX 493 (p. 174).
• May be repeated for credit if the topic of study changes.*

495 Senior Seminar: Contemporary Works in Sociology (3:3).

Pr. senior major.

Critical review of significant recent books representing various fields in sociology.

497, 498 Special Problems in Sociology (2 to 3), (2 to 3).

Pr. permission of faculty member with whom student wishes to work.

Opportunity for students to have directed instruction on problems of special interest.

499 Internship in Sociology (3-6:2:8-20).

Pr. junior or senior standing; Sociology as primary major; minimum 2.8 GPA; 2 letters of recommendation (at least one must be from the Sociology faculty)

- *Must preregister for course during the November registration period for Spring semester*
- *Preference given to seniors*

Students will complete at least 120 internship hours with a local public sector agency, and through the application of sociological concepts, will examine interpersonal, organizational, and public policy issues. (SP)

For Advanced Undergraduates and Graduate Students

501, 502 Selected Topics in Sociology (3:3), (3:3).

Opportunity for advanced student to study in-depth topic or issue of special interest.

521 Advanced Topics in Juvenile Delinquency (3:3).

Social dimensions of juvenile delinquency; causation, prevalence, current trends. Legal processing of delinquents by police, courts, and correctional agencies, including diversion from the courts and alternatives to incarceration.

522 Seminar in Population and Urban Studies (3:3).

Pr. permission of instructor.

Advanced study of population processes and urban concepts from an interdisciplinary viewpoint. Emphasis on accessing and interpreting data from the U.S. census and other sources.

526 Comparative Minority Relations (3:3).

Pr. 6 hours in sociology or permission of instructor.

Comparative study of ethnic, class, and cultural conflict in developing and developed societies. Attention is given to the impact of ethnicity and class conflict upon societal development and change in the international setting.

533 Political Sociology (3:3).

Pr. one course in field of large-scale organization or permission of instructor.

Influence of social values and social forces upon government policy and of government policy upon society. Examination of conflicting political sociological theories.

543 Urban Sociology (3:3).

Pr. 6 hours of sociology at 300 level or above or permission of instructor.

Survey of urban growth, mobility, ethnic composition, spatial and social patterns; emphasis on pluralistic interests, conflict, and change. Comparisons between American and non-American urbanization for purposes of assessing implications for planning and development.

552 Sociology of Science and Technology (3:3).

Pr. six hours of sociology at 300 level or above or permission of instructor.

Nature and origins of modern science; relations of science and technology; science in democratic and authoritarian societies; images of scientists; origins and recruitment of scientists; career patterns; the organizational setting.

553 Sociology of Occupations and Professions (3:3).

Pr. 3 hours of sociology or permission of instructor.

Nature and significance of work; culture perspectives on work; occupational choice; socialization into work endeavors; career patterns; control of occupations and professions; labor and leisure; relationships to community and society.

555 Sociology of the Family (3:3).

Pr. 314, 318, 355, or permission of instructor.

Critical examination of various ways of studying family, with consideration given to methodology, statistical treatment of data, and substantive findings.

561 Sociology of Leisure (3:3).

Pr. 101 or permission of instructor.

Sociological inquiry into the nature and uses of leisure in human societies. Among topics considered are sports, play, and games, popular culture and high culture, the relationship of work to time and leisure, leisure services and public policy.

562 Sociology of Education (3:3).

Pr. 6 hours of sociology at 300 level or above or permission of instructor.

Education as a dynamic and changing social system. Internal processes and structure of educational institutions and their interdependent relations with the enviroing society.

571 Advanced Topics in Social Psychology (3:3).

Pr. 3 hours in sociology and 3 hours in psychology or permission of instructor.

Social impact, exchange, equity, and attribution theories intensively examined as basic in understanding specific substantive problems of reciprocal influences of groups and individuals in socio-cultural context.

572 The Small Group (3:3).

Pr. 3 hours in sociology and 3 hours in psychology, or permission of instructor.

How small groups form, function, and dissolve, considering especially the fundamental process involved: communication, conformity, cohesiveness, leadership, and status differentiation. Theory, research, and practical application emphasized.

574 Socialization (3:3).

Pr. 6 hours of sociology or permission of instructor.

Examination of fundamental theories of socialization and resocialization. Emphasis on studies dealing with the relationships between culture, society, and the individual throughout the life cycle.

586 Social Aspects of Aging (3:3).

Pr. 3 hours in sociology or permission of instructor.

Structural and social psychological theories of aging. Substantive topics determined by students. Focus on critical review of current research.

597, 598 Special Problems in Sociology (3), (3).

Pr. permission of faculty member with whom student wishes to work.

Opportunity for advanced students to undertake independent study or research of special interest.

Please refer to The Graduate School Bulletin for additional graduate level courses.

SPECIAL PROGRAMS IN LIBERAL STUDIES

College of Arts & Sciences

105 Foust Building

(336) 334-5241

<http://www.uncg.edu>

The College of Arts and Sciences offers four programs of focused interdisciplinary study, each of which is firmly grounded in the liberal arts. These programs, designed and administered by faculty committees, are listed below.

In addition, when existing programs in the liberal arts do not meet certain academic needs, students may petition to pursue an interdisciplinary major that they design, in consultation with relevant faculty. Students interested in pursuing this possibility should first discuss it with relevant faculty and then consult with the Associate Dean of the College (Room 100, Foust Building). If the request seems justifiable, a faculty committee is appointed to work with the student in developing a program in an academically feasible and coherent manner. Upon the approval of that faculty committee and the Associate Dean, a self-designed interdisciplinary program of study is established as a major for the student, a faculty advisor is appointed, and the Director of Student Academic Services and the University Registrar are notified.

Special Programs in Liberal Studies include:

African American Studies (minor only)

Archaeology (major)

International Studies

including the following areas of study:

Area I: A Global Approach to International Development
(major or minor)

Area II: Inter-Cultural Studies (major or minor)

Area III: Regional Studies, including

Russian Studies (major or minor)

European Studies (second major or minor)

African Studies (minor)

Asian Studies (minor)

Linguistics (major)

See alphabetical program listings for complete details and requirements for each of these programs.

As with other programs in the college, students must meet the liberal education requirements of the College of Arts and Sciences (CLER). See pp. 50-51 for a detailed listing of courses meeting each area requirement.

DEPARTMENT OF SPECIALIZED EDUCATION SERVICES (SES)

School of Education

341 Curry Building

(336) 334-5843

<http://www.uncg.edu>

FACULTY

*Edgar H. Shroyer, Professor and Interim Chair of
Department*

*Associate Professors Compton, Vallecorsa; Assistant
Professor Niemeyer; Lecturers Brandon, Kurtts, Shroyer, S.
Torres*

The primary goal of the Department of Specialized Education Services is to prepare professionals for diverse roles in working with individuals with disabilities across the lifespan in a variety of educational and community environments. Programs in the department emphasize the delivery of services in integrated settings, with a focus on interdisciplinary and interagency collaboration. Upon graduation, students are prepared for professional careers in public and private schools, residential settings, community agencies, clinics, and organizations. Faculty teaching, research, and service activities facilitate these outcomes. The Department offers a Bachelor of Science degree in Education of Deaf Children as well as undergraduate coursework in the interdisciplinary Birth-Kindergarten (B-K Program).

Education of the Deaf Major

Degree: Bachelor of Science

Available Concentrations and AOS Codes:

Teacher Education Preparation, U145

Required: 128 semester hours, to include at least
36 hours at or above the 300 course level

Educational Interpreter Training, U154

Required: 129 semester hours, to include at least
36 hours at or above the 300 course level

The Education of Deaf Children Program provides opportunities for study in two concentrations: Teacher Preparation and Educational Interpreting. Both areas of study focus on the unique educational needs of deaf and hard-of-hearing children emphasizing language acquisition, teaching methods and communication modes. Specialized training in communication modes is offered through sign classes and the Sign Language Laboratory. Supervised experiences are available for student observations, volunteer work and practicum in area public schools and the Central North Carolina School for the Deaf.

Also see **Teacher Education** for Teacher Education admission requirements and second major requirement.

Teacher Education Preparation Concentration Requirements

The Teacher Preparation concentration provides training at the undergraduate level for teachers of deaf and hard-of-hearing children. In addition to courses in the major area, students elect a specialization such as preschool education,

elementary education, or secondary education (mathematics, history, English, etc.). Internships for teaching take place at the Central North Carolina School for the Deaf and in area public school programs with students who are deaf or hard-of-hearing. Transfer students may require additional semesters to complete the undergraduate degree program. Upon completion of the program, students are eligible for licensure by the North Carolina Department of Public Instruction (K-12 Hearing Impaired) and the Council on Education of the Deaf.

All University Liberal Education Requirements (39 semester hours)

All students in this program must complete AULER requirements. Areas with specific requirements for this concentration are indicated below. See pp. 44-46 for a detailed listing of the complete AULER area requirements and courses meeting those requirements.

AULER Area/Required Courses	Sem Hrs
Natural Science (NS) Required: one Physical Science course and one Life Science course; no lab required	6
Social and Behavioral Sciences (SB) Required: PSY 121, SOC 101	6
AULER Electives Required: HEA 201 Waivers have been approved for this program in the areas of: Literature (BL or WL), 3 hours, and AULER Electives, 3 hours.	3

Note: Where appropriate, teacher licensure requirements (listed below) may be selected to fulfill liberal education requirements.

Major Requirements

Minimum 39 semester hours in the major:

SES 135, 240, 243, 335, 461, 483, 485, 555, 577, 578; CSD 334
Completion of Sign Assessment I

Related Area Requirements

1. PSY 121
2. HDF 302 or PSY 250
3. SOC 101 (or approved substitute)
4. ELC 381
5. PSY 502, or SES 540, or approved substitute

Specialization

21 semester hours in elementary education, preschool education, secondary education, or in another sequence approved by the Department of Communication:

Preschool Specialization

Required: HDF 452, 552, with 9 hours to be selected from: CUI 346 or LIS 346; HDF 212, 441, 532

Elementary Specialization

Required: ART 367; CUI 346 or LIS 346, with 9 hours or 3 courses to be selected from: CUI 320 or 521, 360 or 520, 370 or 519, 380 or 518; LIS 556, 582

Secondary Specialization

The Secondary Specialization is met by the second major requirement (see below).

Teacher Licensure Requirements

1. AULER requirements as identified within each major.
2. PSY 121
3. ELC 381
4. CUI 430 or 450

5. CUI 420 or 470 (secondary) or 517
6. HEA 201
7. SES 461
8. Completion of pre-student-teaching field experience
9. Students must have a 2.7 overall grade point average to be admitted to teacher education, and a 2.7 grade point average in all courses with a SES prefix in order to be admitted to student teaching. Any grade below C- in a required core course makes a student ineligible to continue in the licensure track.

Second Major Requirement

All students majoring in Teacher Education Preparation - Deaf and Hard-of-Hearing Children, who select the preschool or elementary specialization are required to complete another approved major or a second major or a concentration consisting of a minimum of 24 semester hours in a basic academic discipline. Depending on the academic discipline selected, a maximum of 6 hours may be counted toward both the All-University Liberal Education Requirements. The following majors have been approved for Education of the Deaf: Art, English, Linguistics, Mathematics, Psychology, and Sociology. Other second majors require program approval.

Electives

Electives sufficient to complete the 128 semester hours required for degree.

Educational Interpreter Training Concentration Requirements

The Educational Interpreter Concentration provides training at the undergraduate level for individuals to work with students who are deaf and hard-of-hearing in public school settings. Internships for interpreting occur in area public schools having programs for students who are deaf and hard-of-hearing. Transfer students may require additional semesters to complete the undergraduate degree program.

All University Liberal Education Requirements (42 semester hours)

All students in this program must complete AULER requirements. Areas with specific requirements for this concentration are indicated below. See pp. 44-46 for a detailed listing of the complete AULER area requirements and courses meeting those requirements.

AULER Area/Required Courses	Sem Hrs
Natural Science (NS) Required: one Physical Science course and one Life Science course; no lab required	6

Major Requirements

A minimum of 60 semester hours to include:

SES 135, 240, 243, 335, 462, 463, 483, 486, 487, 488, 540, 543, 555, 557, 558, 572, 578; CSD 334

Completion of Sign Assessment I and Interpreting Assessment I

Related Area Requirements

24 semester hours:

BCT 250; CED 310; CST 105, 207; CUI 202; ELC 381; ENG 260 or CUI 526; PSY 121

Six semester hours selected from the following:

ATY 385 or 387; CSC 101; CUI 555 or 450; LIS 346, 554 or 556; PSY 341

Interdisciplinary Birth-Kindergarten (B-K) Program

The Specialized Education Services Department participates as part of an interdisciplinary team which offers an undergraduate program in Early Childhood Education resulting in B-K licensure. This degree provides inclusive coursework and field experiences in settings for young children with and without disabilities. The emphasis of this program is to prepare professionals (i.e. teachers, early interventionists, itinerant teachers) to work with infants, toddlers, preschoolers, and kindergartners with and without disabilities and their families. For additional information about admission to this program and its requirements, contact the Department of Human Development and Family Studies, and see pp. 177-181.

SPECIALIZED EDUCATION SERVICES COURSES (SES)

For Undergraduates

135 Sign Language for the Deaf I (3:3).

American Sign Language and fingerspelling with emphasis on the development of basic receptive and expressive skills. (FA,SP,SU) (Formerly EDC 135)

240 Communication Development in Children (3:3).

AULER/CLER: SB/CSB

- Students cannot receive credit for both this course and CSD 308.

Psychosociolinguistic and developmental processes in the acquisition of communication in typically developing children. Emphasis on interpersonal communication patterns in diverse cultures that contribute to and influence social interaction. (FA,SU) (Formerly EDC 240)

242 Introduction to Exceptional Children: Early Years (2:2).

Provides an overview to early childhood special education. Issues related to legislation, identification, characteristics, family roles, and programmatic concerns will be addressed. (SP) (Formerly CUI 240)

243 History and Psychology of the Deaf (3:3).

Traditional and experimental methods of educating deaf children. Review of psychological studies of deafness and implications for education. (FA) (Formerly EDC 243)

333 Special Problems (1 to 3).

Pr. permission of faculty supervisor

- May be repeated for credit.

Guided individual study in an area of special interest to the student. (Formerly EDC 333)

335 Sign Language for the Deaf II (3:3).

Pr. 135 or permission of instructor.

Development of conversational skills in American Sign Language (ASL). Review of origin and application of contemporary manual communication systems. (FA,SP) (Formerly EDC 335)

425 Infant and Toddler Programs: Foundations and Methods (4:3:3).

Pr. HDF 211, 302; SES 242

Theories, principles, methods and issues related in infant and toddler programs. An emphasis on integrating knowledge with skills to design, implement, and evaluate programs. Laboratory experience required. (Same as HDF 425) (FA) (Formerly CUI 425)

435 Preschool/Kindergarten Curriculum (4:3:3).

Pr. HDF 211, 302; SES 242

Provides information on principles and components of preschool kindergarten curricula, and strategies of learning for young children. Emphasis includes young children with and without disabilities. Laboratory experience required. (Same as HDF 435) (SP) (Formerly CUI 435)

441 Young Children's Learning Environments (3:3:2).

Pr. HDF 211, 302; SES 242

Principles and methods of working with typical and atypical young children. Emphasis on identifying and evaluating strategies for enhancing children's development with a program setting. Lab experience required. (Same as HDF 441) (FA) (Formerly CUI 441)

455 Rural Education I: Deaf and Hard-of-Hearing (3:3).

Pr. permission of instructor.

Study and description of rural communities and social problems within communities. Emphasis on change and diversity and how unique responses to needs of deaf and hard-of-hearing children are warranted. (FA) (Formerly EDC 455)

456 Rural Education II: Deaf and Hard-of-Hearing (3:3).

Pr. 455 and permission of instructor.

Methods of working collaboratively with other school professionals to serve deaf and hard-of-hearing children in rural public schools. Emphasis on interpersonal working relationships and development of co-teaching strategies. (SP) (Formerly EDC 455)

457 Rural Education III: Deaf and Hard-of-Hearing (3:3).

Pr. 455, 456 and permission of instructor.

Specialized in-service training techniques and knowledge about deaf and hard-of-hearing children. Module development for staff, parents, and children in rural public schools. (FA) (Formerly EDC 457)

461 Internship in Teaching the Deaf (12:1:15).

Pr. admission to Student Teaching

Full-time supervised student teaching in one or more educational settings with deaf and hard of hearing students under direction of University supervisor. Conferences and seminars required. (FA,SP) (Formerly EDC 461)

462 Educational Interpreting I (3:3).

Pr. 335 or permission of instructor.

Basic principles and strategies of interpreting/transliterating for mainstreamed students who are deaf or hard-of-hearing. (FA) (Formerly EDC 462)

463 Educational Interpreting II (3:3).

Pr. 462 or permission of instructor.

A continuation of Educational Interpreting I with emphasis on technical and specialized terminology. Includes basic introduction of Cued Speech transliterating, oral interpreting, and interpreting for deaf-blind students. (SP) (Formerly EDC 463)

483 Teaching Academic Subjects to the Deaf - Primary (3:3:3).

Pr. permission of instructor.

Strategies for teaching academic content to elementary level deaf and hard of hearing students. Integration of manual, auditory, and oral communication skills. Field experience in schools required. (FA) (Formerly EDC 483)

485 Teaching Academic Subjects to the Deaf - Secondary (3:3:3).

Pr. permission of instructor.

Methods of teaching academic materials to secondary level deaf and hard of hearing students. Emphases include curricular principles and components; functional behavioral assessment; and teaching strategies. Field experience in schools required. (FA) (Formerly EDC 485)

486 Educational Interpreting: Seminar and Practicum (6:3:4).

Pr. 463.

Field experiences in mainstream programs at elementary, middle school, and high school levels. Observation, notetaking, and participating as interpreter for selected activities. Discussions of field experiences, assignments, projects, and job-related issues. (FA,SP) (Formerly EDC 486)

487 Educational Interpreting Internship (12).

Pr. 486; completion of Interpreting Assessment I.

Two consecutive full-time interpreting or transliterating assignments in public school mainstream programs under the direction of the cooperating interpreter/transliterater and the University supervisor. (FA,SP) (Formerly EDC 487)

488 Interpreting: Sign-to-Voice (3:3).

Development of receptive sign language techniques and voicing skills involved in interpreting or transliterating a signed message into spoken English. (SP) (Formerly EDC 488)

493 Honors Work (3-6).

Pr. see prerequisites under Honors Program, XXX 493 (p. 174).

- *May be repeated for credit if the topic of study changes.*

(Formerly EDC 493)

For Advanced Undergraduates and Graduate Students**540 Introduction to Exceptional Individuals (3:3).**

- *May not be taken by students who have credit for PSY 502.*

Introductory course designed to survey the field of exceptional children. Major attention focused on characteristics of the exceptional child. (FA) (Formerly CUI 540)

543 Inclusion of Students with Special Needs (3:3).

Pr. permission of instructor.

Explores critical issues, service delivery alternatives, and promising practices that promote responsible inclusion of individuals with special needs in integrated learning environments. (Formerly CUI 543)

555 Sign Language III (3:3).

Pr. 335 or permission of instructor.

Advanced manual communication with emphasis on interpreting and translating for deaf adults in specialized settings. (FA) (Formerly EDC 555)

557 Interpreting: English to ASL I (3:3).

Pr. 555 or permission of instructor.

Analysis of the linguistic principles of American Sign Language and its role in the education of deaf and hard-of-hearing children and in the Deaf community. (SP) (Formerly EDC 557)

558 Interpreting: English to ASL II (3:3).

Pr. 557.

Further study of American Sign Language with emphasis on the use of linguistic principles to interpret concepts presented in English. (FA) (Formerly EDC 558)

572 Issues in Educational Interpreting (3:3).

A study of the state and national code of ethics for interpreters/transliterators. Educational, cultural, legislative, and professional issues are addressed as they relate to the field of educational interpreting. (FA) (Formerly EDC 572)

577 Teaching Speech to the Deaf (3:3).

Pr. 240 or equivalent and CSD 334

Principles and strategies for developing and maintaining spoken language and using residual hearing and speechreading in children with hearing impairments. (SP) (Formerly EDC 577)

578 Teaching Language to the Deaf (3:3).

Pr. 240 or equivalent.

Principles and strategies for developing English language proficiency in deaf and hard of hearing students. Emphasis on integration of English instruction with academic content. (FA) (Formerly EDC 578)

*Please refer to The Graduate School Bulletin
for additional graduate level courses.*

CORNELIA STRONG COLLEGE

140 Moore-Strong Hall
(336) 334-1650
<http://www.uncg.edu>

Senior Fellow

Dennis Leyden, Department of Economics

Senior Tutor

Robert J. O'Hara, Department of Biology

Admissions Tutor

Laurie White, Honors Program

Fellows

Deborah Bell, Department of Broadcasting/Cinema and Theatre

Susan Buck, Department of Political Science

Pamela Bulgin, Department of English; Honors Program

Bruce Caldwell, Department of Economics; Honors Program

Kenneth Caneva, Department of History

Ronald D. Cassell, Department of History

Linda Danford, Department of Classical Studies

Stephen Danford, Department of Physics and Astronomy

Stephen Flynn, Office of International Programs

Joan Glynn, Office of Alumni Affairs

Maureen Grasso, Department of Textile Products Design and Marketing

Virginia Karb, School of Nursing

Jerome Lee, University Police

Charles Lyons, Office of International Programs

William Magee, Department of Religious Studies

Carol Marsh, School of Music

Eleanor McCrickard, School of Music

Mark Schumacher, Jackson Library

Susan Shelmerdine, Department of Classical Studies

Denise Tucker, Department of Communication

Janice Tulloss, Instructional and Research Computing

Honorary Fellows

Walter H. Beale, *Department of English; College of Arts and Sciences*

Patricia A. Sullivan, *Chancellor*

Cornelia Strong College is one of two residential colleges at The University of North Carolina at Greensboro. It is named after Cornelia Strong, professor of mathematics and astronomy in the University from 1905 to 1948. Strong College is open to all students in the University through a competitive admission process, and is particularly suited to those who are seeking a richer and more rewarding academic experience than they might have in a traditional residence hall. Like the University's Residential College in Mary Foust Hall, Strong College offers its members the opportunity to participate in an informal social and academic community within the context of the greater University. Unlike the Residential College, however, Strong College does not have a special curriculum—its members take the usual complement of courses throughout the University. Students may reside in Strong College for their full tenure at the University.

Modeled on the undergraduate colleges of universities such as Rice, Yale, and Harvard, Strong College is made up of about 260 undergraduate members in residence ("the Junior Common Room") and a group of faculty Fellows and Associates ("the Senior Common Room"), as well as a small number of resident graduate members and non-resident undergraduates. All members of Strong College may participate in a variety of co-curricular activities in the arts and sciences, including a weekly College Tea, informal discussion groups, and social events throughout the year. Both student-sponsored and faculty-sponsored events are encouraged, and Strong College endeavors to provide an environment within which the initiatives of all of its members can bear fruit.

The home of Strong College is Moore-Strong Hall, named after Professor Strong and Mary Taylor Moore, Registrar to the University from 1909 to 1948. Built in 1960 and renovated in 1994, Moore-Strong Hall provides several common rooms for College members, as well as a small library. The building as a whole is centrally air conditioned, and has cable television and some connections to the campus computer network.

For more information about Cornelia Strong College, please write to the Strong College Office, 140 Moore-Strong Hall, The University of North Carolina at Greensboro, Greensboro, North Carolina 27402, USA, or connect to the Strong College server <<http://strong.uncg.edu>> on the World Wide Web.

STUDENT ACADEMIC SERVICES

159 Mossman Building
(336) 334-5730

Students who are placed on academic probation at the end of their first semester at UNCG are required to participate in the Student Academic Success Program, sponsored by Student Academic Services, during their second semester at the University.

One of the requirements of the Student Academic Success Program is completion of the following course, "Strategies for Academic Success."

SAS COURSE

100 Strategies for Academic Success (0:2).

- Enrollment required of, and restricted to, students who are placed on academic probation at the end of their first semester at UNCG.
- Graded P/NP (Pass/Not Pass)

Topics will include self-assessment, motivation, goal-setting, study skills, learning styles, time management, and campus resources. Students will develop and follow an individualized learning plan to address their particular challenges and needs. (FA,SP,SU)

STUDY ABROAD PROGRAMS

127 McIver Street
(336) 334-5404

<http://www.uncg.edu/ipg/oip>

COMMITTEE MEMBERS

Thomas Fitzgerald, *Chair, Study Abroad Committee, Department of Anthropology*

Susan Andreatta, *Department of Anthropology*

Ronald Cassell, *Department of History*

Mary Erdmans, *Department of Sociology*

Jean-Paul Koenig, *Department of Romance Languages*

Carl T. Lambeth, *Department of Housing and Interior Design*

Frank Land, *Department of Business Administration*

Lynette K. Laurance, *Associate Dean, School of Health and Human Performance*

Elizabeth W. Lindsay, *Department of Social Work*

Gail McDonald, *Department of English*

Elizabeth J. Natalle, *Department of Communication*

Karen Rauch, *Department of Romance Languages*

William Butterbrodt, *Office of International Programs, ex officio*

Stephen Flynn, *Office of International Programs, ex officio*

Penelope Pynes, *Department of German and Russian, ex officio*

Patty Via, *Academic Advising and Support Services, ex officio*

A UNCG student in good standing may spend a summer, semester or academic year abroad in several ways.

Academic Year and Semester Abroad Programs

• **UNCG Exchange Programs.** Through various exchange agreements, a UNCG student may swap places with a student in another country. Under these arrangements, students study abroad for approximately the cost of being in residence at UNCG. Opportunities for such exchange are currently available in Australia, Canada, Finland, France, Germany, Mexico, Poland, Spain, Sweden, and the United Kingdom.

• **University of North Carolina Student Exchange Programs.** Through UNC-EP (headquartered at UNCG), UNCG is able to place students in any of 35 countries overseas. These programs are available through either UNC-EP negotiated exchange agreements or through the International Student

Exchange Program (ISEP), a Washington-based exchange organization. The cost of such study is about the same as being in residence at UNCG.

- **Semester Abroad Programs.** On a regular basis the Department of Romance Languages offers semester abroad programs in Spain. UNCG faculty lead these groups and directly award academic credit. Although not student exchange programs, these semester abroad options are nonetheless less costly than study abroad opportunities offered through other colleges' programs.

- **Non-UNCG Programs.** A UNCG student may spend a summer, semester, or year abroad under the auspices of a group or institution approved by the UNCG Study Abroad Committee. While generally more costly than ISEP or the UNCG programs, this option may be of interest to students seeking particular experiences not otherwise available.

Summer Abroad Programs

UNCG professors regularly lead student groups overseas. Over the past few years, groups have gone to such countries as Costa Rica, Greece, Spain and the United Kingdom. These programs generally involve five or six weeks of supervised travel and study, followed by an additional three weeks of independent travel.

The UNCG Study Abroad Committee and the Office of International Programs

All study abroad activities are carefully supervised by the UNCG Study Abroad Committee, which is comprised of faculty members and administrators with considerable experience in international education. The Committee is constantly working to expand study abroad options for UNCG students, and to make them available at reasonable cost. The Committee may recommend to the student's department that up to 30 semester hours of credit be earned for one year's study overseas.

The Office of International Programs, in addition to handling most other administrative matters affecting study abroad, publicizes the various programs and advises prospective participants. Those interested in study abroad are advised as a first step to contact the OIP, 112 Foust Building, 336/334-5404, or visit its Web site at: <www.uncg.edu/ipg/oip>.

TEACHER EDUCATION AND LICENSURE

School of Education

The Teachers Academy

319 Curry Building

(336) 334-3414

<http://www.uncg.edu>

Ceola Ross Baber, Acting Associate Dean for Teacher Education and Interim Director, Teachers Academy

Teacher licensure in North Carolina and qualification for licensure in most of the other states may be earned at five UNCG professional schools and various departments within the College of Arts and Sciences. Students may select licensure programs in a variety of subject areas.

The School of Education offers programs in Elementary and Middle Grades Education, and jointly directs, with depart-

ments in the College of Arts and Sciences, programs for teacher licensure in liberal arts fields at the secondary level.

The School of Business and Economics, the School of Health and Human Performance, the School of Human Environmental Sciences, and the School of Music offer teacher education curricula in their respective fields. The Departments of Art, Social Work, and Broadcasting/Cinema and Theatre offer teacher education curricula in their respective subject areas.

Graduates of approved teacher education curricula are eligible for initial licensure on the basis of UNCG's recommendation to the State Department of Public Instruction. As requirements may vary among departments, students should check with their major advisor for specific information regarding their program.

Admission to Teacher Education

All students who wish to be recommended for licensure in any of the subject areas must be admitted to a specific Teacher Education Program. Application for admission should be made in The Teachers Academy (located in 319 Curry Building, 334-3414) after completing at least 51 semester hours (junior status) of work and prior to completing 50% of the professional coursework, excluding student teaching. Application is usually made at the end of the sophomore year.

The following requirements must be met:

1. Grade point average of at least 2.5 (some departments require a GPA higher than a 2.5 to be admitted to teacher education). To determine if students meet this standard, the grade point average (GPA) is calculated using all relevant undergraduate coursework. For students transferring to UNCG, this includes the transferable hours as determined by the UNCG Admissions Office. For second degree and initial licensure only students, this means that their cumulative undergraduate GPA must be equal to the GPA required for admission into the desired teacher education program.
2. Completion of at least 12 semester hours at UNCG.
3. Recommendation of the school or department where major is to be taken.
4. Achievement of minimum score requirements as set by the North Carolina Department of Public Instruction on the Pre-Professional Skills Test.

For additional requirements specific to a program, students should check with their major school or department. Students should contact the Teachers Academy (located in Curry Building, 334-3414) for:

1. Clarification of admission requirements.
2. Appeal of the application of a rule or regulation.

Admission To Student Teaching

During the junior year, students already admitted to the Teacher Education Program must apply for admission to Student Teaching.

Student Teaching admission includes:

1. Grade point average of at least 2.5 (some departments require a GPA higher than a 2.5 for student teaching).
2. Approval of the school or department in which the student is majoring.
3. Completion of additional requirements specific to the major department or school teacher education program.

Application forms are available from the Teachers Academy beginning first day of classes, Spring semester. Forms must be submitted by February 15 of the year before the student teaching is to be done.

Student teaching assignments are usually made in schools within commuting distance of UNCG, although at times student teaching programs are planned with other school systems at substantial distances from UNCG. Teacher education students are not subject to special fees but are individually responsible for expenses incurred during student teaching including transportation.

Student teaching in some subject areas is offered only in either the Fall or the Spring semester. Any student who plans to student teach should check with the Teachers Academy to be certain of the semester when student teaching will be offered in a particular subject area.

General and Professional Education Requirements

Requirements for teacher licensure are specified in the respective program descriptions. In addition to the courses specified for the particular degree or major, the following requirements must be met:

For Elementary and Middle Grades Licensure

1. AULER requirements as identified within each major.
2. PSY 121 General Psychology
3. ELC 381 The Institution of Education
4. Additional licensure requirements as specified on p. 229.
5. Appropriate method course(s) and student teaching

For Special Subject-Area Licensure

1. AULER requirements as identified within each major.
2. HEA 201 Personal Health (counts as [SB] AULER requirement)
3. PSY 121 General Psychology
4. ELC 381 The Institution of Education
5. CUI 450 Psychological Foundations of Education
6. CUI 470 Reading Education
7. Additional program specific requirements such as CUI 202 or HDF 302 for French and Spanish Licensure Programs.
8. Appropriate method course(s) and student teaching

For Secondary Subject-Area Licensure (Grades 9-12)

1. AULER requirements as identified within each major.
2. HEA 201 Personal Health (counts as [SB] AULER requirement)
3. PSY 121 General Psychology
4. ELC 381 The Institution of Education
5. CUI 390 Issues in Secondary Education
6. CUI 450 Psychological Foundations of Education
7. CUI 470 Reading Education
8. Appropriate method course(s) and student teaching

Please note that changes are pending on some CUI course numbers.

Second Major Requirement

All students majoring in Elementary, Middle Grades, Health, Physical Education and Deaf Education are required to complete another approved major or a concentration consisting of a minimum of 24 semester hours in a basic academic discipline. Depending on the academic discipline selected, a maximum of 6 hours may be counted toward the all-university

liberal arts requirement and the second major or concentration. This requirement became effective for all students who entered the University in fall 1989 as freshmen. This requirement also applies to students seeking a second degree in one of the affected majors. Students should check with the major school/department for this requirement or additional requirements specific to individual programs.

Teacher Licensure in Social Studies

Students majoring in anthropology, economics, geography, history, political science, psychology, or sociology can seek teacher licensure in comprehensive social studies. Students seeking social studies licensure must take a total of 36-42 hours in the social sciences beyond their major requirements from the departments of anthropology, economics, geography, history, political science, and sociology. Courses must be selected from the following approved list. This list is also available from the Office of Student Information and Advising (Curry 323), the student's major advisor, or the social studies advisor in the School of Education. Substitution of any requirements needed for licensure may be made by the social studies advisor in the School of Education.

Courses Satisfying Competencies for Initial A Licensure in Secondary Social Studies

Anthropology: select one from: ATY 212, 258; select one from: ATY 325, 330, 333, 335, 337

Economics: ECO 201, 202

Geography: select one from: GEO 105, 114, 202; select one from: GEO 102, 104, 344, or other regional course

History: HIS 211 and 212; WCV 101 or 102; and one selected from: HIS 204, 215 or 216, 239 or 240

Political Science: PSC 100, and one selected from PSC 260 or 290

Sociology: SOC 101, 301

This licensure program relies heavily on early and adequate advising. It is the student's responsibility to meet as soon as possible with both his/her major advisor and the social studies advisor in the School of Education. See other sections in this chapter for additional teacher licensure requirements.

Application for Teacher Licensure

An application for licensure should be filed with the Teachers Academy during the last semester of the senior year. Students should be aware that the licensure process will take up to six weeks or longer after graduation to be completed.

UNCG recommends for a teacher's licensure those students who have completed the appropriate teacher education curriculum, attained acceptable teaching competencies, and whose work has been approved by the appropriate department.

To be licensed in North Carolina, students must meet the specific state requirements for licensure, including an adequate score on relevant PRAXIS series exams.

Teacher Education Curricula

Programs in teacher education are offered at UNCG in the three broad areas listed below. Their description is found under the school and/or department listed on the right.

Pre-Kindergarten, Elementary and Middle Grades**Licensure**

Program	Department
Birth through Kindergarten (B-K)	Human Development & Family Studies and Curriculum & Instruction
Elementary Education (Grades K-6)	Curriculum & Instruction
Middle Grades Education (Grades 6-9)	Curriculum & Instruction

Special Subject-Area Licensure

Program	Department
Art Education	Art
Dance Education	Dance
Education of the Deaf	Special Education Services
Health Education	Public Health Education
Music	Music
Physical Education	Exercise and Sport Science
School Social Worker	Social Work
Second Language in French, German, & Spanish	Romance Languages, and German & Russian
Theatre Education	Broadcasting/Cinema and Theatre

Secondary Subject-Area Licensure (Grades 9-12)

Program	Department
Biology	Biology
Chemistry	Chemistry
English	English
Latin	Classical Studies
Mathematics	Mathematical Sciences
Physics	Physics and Astronomy
Social Studies (Comprehensive)	Curriculum & Instruction

NOTE: Programs in French, German, and Spanish are listed under Special Subject-Area Licensure (Second Language)

Requirements for teacher licensure are specified in the program descriptions under each respective department (see Part 5).

Please note that undergraduate licensure students graduating in 1999 must pass the Essential Technology Skills Inventory in order to qualify for licensure. The course LIS/CUI 120, Introduction to Instructional Technology, has been developed to assist students in passing this new exam.

DEPARTMENT OF TEXTILE PRODUCTS DESIGN AND MARKETING

School of Human Environmental Sciences

210 Stone Building

(336) 334-250

<http://www.uncg.edu/tdm>

FACULTY

Betty L. Feather, Professor and Chair of Department
Professor Kim; Associate Professors Cassill, Grasso;
Assistant Professor Vass; Lecturers Gibson, May-Plumlee;
Adjunct Associate Professors McEnally, Williamson

The Textile Products Design and Marketing program offers two concentrations for majors and minors: Textile Products Marketing and Textile Products Design. These concentrations prepare students for positions with companies who focus on the development, design or marketing strategies in the soft goods chain or textile related industries.

During the first two years of study, students will complete a majority of their general education requirements and begin introductory textile, design, and marketing courses. Since many students frequently change majors early in their academic careers, the majority of textile products design and marketing courses are offered during the junior and senior years.

Students begin in-depth study in either Textile Products Design or Textile Products Marketing in their junior year. All students take supporting courses in the Bryan School of Business and Economics, preferably during their sophomore and junior years. Marketing students can complete sufficient courses (21 hours) in the Bryan School to complete a minor in Business.

Internship experiences are completed between a student's junior and senior years. Students prepare for this opportunity by completing a pre-internship class. Internships are structured and supervised to ensure that students have a quality experience. Because of the proximity to North Carolina's textile and apparel industry, the majority of students have experiences within the state.

International exposure is built into the total curriculum beginning in the freshman year with a non-western course, "Culture, Human Behavior and Clothing", and continues throughout the program. Study of foreign languages is encouraged and international study experiences are possible.

Textile Products Design and Marketing Major

Degree: Bachelor of Science

Required: 122 semester hours, to include at least 36 hours at or above the 300 course level

Available Concentrations and AOS Codes:

Textile Products Marketing, U505

Designed to prepare students for careers in textile prod-

ucts marketing such as apparel manufacturing, distribution, and retailing.

Textile Products Design, U509

Designed to prepare students for careers in apparel and other textile products design and production.

Requirements for both Concentrations

All-University Liberal Education Requirements

(AULER) (46 semester hours)

All students in this program must complete AULER requirements. Areas with specific requirements for this major are indicated below. See pp. 44-46 for a detailed listing of the complete AULER area requirements and courses meeting those requirements.

AULER Area/Required Courses	Sem Hrs
Analytic and Evaluative Studies (AE) Required: ATY 213	3
Fine Arts (FA) 3 Required: ART 101	3
Natural Science (NS) Required: CHE 103 or 106; CHE 110; TDM 211	7
Non-Western Studies (NW) Required: TDM 121	3
Reasoning and Discourse (RD) Required: ENG 101 or FMS 103 or RCO 101 and CST 105	6
Social and Behavioral Sciences (SB) Required: ECO 201, and SOC 101 or PSY 121	6

These requirements are retroactive for students who follow the 1991-92 Bulletin and Bulletins thereafter. In addition, TDM 211 and TDM 121 are approved to meet Natural Science (NS) and Non-Western Studies (NW) requirements respectively.

Major and Related Area Requirements

TDM Core Courses For Both Concentrations

TDM 121, 211, 242, 261, 312, 481

Textile Products Marketing Requirements

- TDM 231, 251, 321, 361, 362, 372, 461, 462, 463, 530, 560
- Related Areas: ECO 201; MGT 200, 320; ACC 201; ISM 110; and two additional 3-hour courses to satisfy the Business minor in the Bryan School of Business and Economics.

Textile Products Design Requirements

- TDM 244, 250, 321, 341, 342, 372, 441, 461, 462, 463, 530, 543, 544, 545, 552
- Related Areas: ISM 110; MGT 200 and 312

Electives

Electives sufficient to complete total semester hours required for degree.

Textile Products Design and Marketing Minor

Required: minimum of 15 semester hours

Majors in the Bryan School of Business and Economics or in the College of Arts and Sciences may elect a minor in Textile Products Design and Marketing by completing 15 semester hours, one course of which must be at the 500 level. There are two areas in the TDM Department from which a student can develop a minor: Textile Products Marketing or Textile Products Design. Required courses (6 hours) for the minor are TDM

211 and 261; the remaining courses can be selected from the following concentrations provided prerequisites are met:

Textile Products Marketing

TDM 251, 231, 361, 362, 372, 463, 530, 560, 562

Textile Products Design

TDM 242, 244, 250, 341, 342, 372, 441, 543, 552

TEXTILE PRODUCTS DESIGN & MARKETING COURSES (TDM)

For Undergraduates

121 Culture, Human Behavior, and Clothing (3:3).

AULER/CLER: NW, CNW

Interaction of clothing and textiles with the individual and society: sociological and psychological implications for non-western cultures.

211 Textile Science (3:3).

AULER/CLER: NS, CPS

Principles of fiber science with emphasis on fiber chemical composition, physical structure, and properties; analyses of yarn and fabric structures and their characterization; and fundamentals of coloration and finishing.

231 Textile Products: Production, Distribution and Consumption (3:3).

Overview of the fiber-textile-sewn products industries from raw material through consumption; includes scope and structure of the industries, auxiliary enterprises, and career possibilities. (FA)

242 Design Principles Applied to Textile Products (3:3).

Pr. 211.

Application of the elements and principles of design to analysis of textile products and solution of design problems. Emphasis on textile product design evaluations through verbal and written communications.

244 Visual Communication for the Textile Products Industry (3:2:3).

Pr. 242.

Survey of industry methods for communicating design concepts and presenting finished products. Emphasis is on use of media and development of techniques for rendering fabrics and textile product designs. (FA)

250 Apparel/Textile Product Assembly Processes (3:1:6).

Pr. 242.

Analysis and assembly of apparel/textile products considering product design specifications, input materials, equipment requirement, quality and cost. Use of industrial equipment to assembly textile products. (SP)

251 Principles of Apparel Evaluation (3:3).

Pr. 211, 231.

An examination and evaluation of ready-to-wear apparel including terminologies, production techniques and price/quality relationships. (FA)

261 Introduction to Textile Products Merchandising (3:3).

Survey of sewn products business focusing on fashion socio-economics, principles governing fashions' origins and movement, and implications of these factors for merchandisers. Career opportunities investigated.

312 Textile Product Performance (3:2:3).

Pr. 211, CHE 103 or 106, CHE 110.

Study of the properties of textile fibers, yarns, and finished fabrics using standard methods of textile evaluation.

321 Social Psychology of Dress (3:3).

Pr. SOC 101 or 341 or PSY 121.

Social and cognitive processes related to the meanings people assign to clothing cues when perceiving one another. Focus on appearance-related stereotypes: age, gender, physical attractiveness, status, and ethnicity. (SP)

341 Apparel Design Techniques (3:1:6).

Pr. 211, 242, and grade of C or better in TDM 250.

Development of apparel designs by flat pattern techniques and original design process. (FA)

342 Advanced Applications of Flat Pattern Drafting Techniques (3:1:6).

Pr. grade of C or better in TDM 341.

Flat pattern techniques in development of slopers and patterns for women's, men's and children's apparel. Original designs will be executed using an industrial design process and quality production techniques. (SP)

361 Textile Products Buying and Merchandising I (3:3).

Pr. TDM 231, 261, or permission of instructor.

Investigation of the role and responsibilities of buyers and managers in retail operations. Fundamentals of merchandise mathematics and buying. (SP)

362 Textile Marketing Communications (3:3).

Pr. 242.

Examination of textile marketing communications including the study of the marketing and promotional mix of fiber producers, mills, manufacturers, and retailers. Investigation of merchandise presentation with textile products and services. (FA)

372 Survey of Historic Costume (3:3).

Survey of historic costume from prehistory to present, with emphasis on social, economic, and political events as well as various cultures that have influenced modern dress. (FA)

400 Special Problems in Textile Products Design and Marketing (1 to 4).

Individual study. Conference hours to be arranged.

441 Computer Applications for Textile Products (3:1:6).

Pr. 341.

Utilizing computer technology to develop textile product lines including design, production specifications, markers, grading and sample products.

461 Pre-internship: Textile Products Industries (3:3).

Pr. 12 hours in TDM; application required.

Analyses of trends and current developments influencing the textile and apparel industry. Examination of process, content, requirements, and options for self-directed learning opportunities in clothing and textiles. (SP)

462 Internship: Textile Products Design and Marketing (3:3).

Pr. 18 hours in TDM; overall GPA of 2.2; application required.

- *May not be taken concurrently with TDM 461.*

Campus monitored, structured educational experiences in off-campus textile products industries. Site visits by professor, weekly

written assignments, required oral presentations to academic and business professionals. (SU)

463 International Sourcing of Textile Products (3:3).

Pr. 231.

Examination of textile products sourcing strategies, business and cultural environments, and financial transactions used in calculating business in the international marketplace. (SP)

481 Contemporary Professional Issues in Textile Products (3:3).

Pr. Senior TDM majors.

Study of contemporary issues related to clothing and textiles in their social, economic and political context. Emphasis on understanding cultural differences in the global marketplace. (SP)

482 Special Problems in Textile Products Design or Marketing (1 to 4).

Individual study. Conference hours to be arranged.

493 Honors Work (3-6).

Pr. see prerequisites under Honors Program, XXX 493 (p. 174).

- *May be repeated for credit if the topic of study changes.*

For Advanced Undergraduates and Graduate Students

500 Supervised Professional Experience (1-4:0:3-12).

Internship with selected commercial or industrial organizations, public or private agencies in accordance with the major course of study.

513 Textile Products Analysis and Standards (3:3).

Pr. 211, 312.

Process of developing and analyzing product standards as they relate to consumers, industry, and international trade. Analysis of products in relation to existing or proposed standards. (Alt SP)

530 Economics of the Textile and Apparel Complex (3:3).

Pr. ECO 201 or graduate standing or permission of instructor.

Economics and social aspects of production, distribution and utilization of apparel and textiles.

543 Apparel Design by Draping (3:1:6).

Pr. 341.

Principles and methods of apparel design by draping; manipulation of fabric on the three-dimensional body form; emphasis on creative solutions to design problems and the interrelationships between fabric, design, and form. (FA)

544 Analysis of Sizing, Grading, and Fit (3:2:3).

Pr. 342.

- *Textiles Products Design majors and minors only.*

Comprehension of basic sizing systems based on body properties of men, women and children. Grading concepts and fit principles relative to specific markets, end uses, aesthetics, and comfort. (FA)

545 Experimental Product Design (3:2:3).

Pr. 342, 441, 543, and 544.

Interrelationship of factors involved in textile product design for the mass market; use of industrial design processes and equipment, cost analysis, and production methods. (SP)

552 Textile Products Production Management (3:3).

Pr. 211, 261.

Overview of management issues in textile product production including raw material, selection and evaluation, computer integration, equipment selection, planning production, costing, and quality control. Several manufacturing systems are analyzed. (SP)

560 Textile Products Marketing (3:3).

Pr. 231, MGT 320.

An intensive analysis of marketing principles applied to the textile products industry. (FA)

562 Behavior of Textile Products Consumers (3:3).

Pr. MGT 320 or permission of instructor.

Study of environmental, individual, and psychological influences on behavior of consumers in the textile products consumption process. (SP)

563 Analysis of the Textile Products Industry (3:3).

Pr. MKT 320 or permission of instructor.

Analysis of the textile products industry from raw materials through consumption. Examination of production and marketing of textile products, technological developments, and domestic and global market strategies. (SU)

582 Problems in Textile Products Design and Marketing (2 to 6).

Individual study.

Please refer to The Graduate School Bulletin for additional graduate level courses.

UNIVERSITY STUDIES (UNS)

Office of the Provost

Student Academic Services

159 Mossman Building

(336) 334-5730

University Studies is a one-semester elective course designed to prepare entering freshmen to better meet the many demands and challenges of the university experience. Students will gain understanding of personal responsibility for college experience, and will identify, define, and utilize strategies for personal and academic success at this University. Classes will be limited in size and will be restricted to first-semester freshmen.

UNIVERSITY STUDIES COURSE (UNS)

For Undergraduates

101 University Studies (1:2).

- Enrollment is restricted to first-semester freshmen in the Fall Semester.
- May NOT be repeated for credit or grade improvement.

This course will expose students to essential competencies for academic and personal success, including knowledge of university environment, self-awareness, critical thinking, and decision making skills.

WESTERN CIVILIZATION (WCV)

College of Arts & Sciences

History Department

219 McIver Building

(336) 334-5992

<http://www.uncg.edu/his>

Western Civilization is a two-semester, interdisciplinary course emphasizing critical developments from ancient to modern times. Students who take the course receive credit for Historical Perspectives on Western culture. The course is divided into two broad units. The first unit (Western Civilization 101) covers the ancient world to about 1600. The second unit (Western Civilization 102) covers the modern period, from about 1600 to the twentieth century. Sections of the course may be taught by one or more faculty members and may have different thematic emphases. Readings typically include a basic history text and selections from authors central to the Western tradition.

WESTERN CIVILIZATION COURSES (WCV)

For Undergraduates

101, 102 Western Civilization (3:3), (3:3).

AULER/CLER: WCV 101: HP, CHP-CPM; WCV 102: HP, CHP-CMO

Interdisciplinary study of Western Civilization emphasizing critical developments from ancient to modern times. Emphasis on themes relating history to the humanities, social sciences, or natural sciences.

WOMEN'S STUDIES PROGRAM (WMS)

College of Arts & Sciences

200 Foust Building

(336) 334-5673

<http://www.uncg.edu/wms>

COORDINATING COUNCIL MEMBERS

Jacquelyn W. White, Director, Women's Studies Program, Department of Psychology

Hephzibah Roskelly, Associate Director, Women's Studies Program, Department of English

Bonnie T. Yarbrough, Associate Director, Women's Studies Program, Department of Business Administration

Kenneth L. Caneva, Department of History

Patricia Chamings, School of Nursing

Nan Enstad, Department of History

Kathleen Forbes, Director of Liberal Studies Program, Division of Continual Learning

Mary Ellis Gibson, Department of English

Diane L. Gill, Department of Exercise and Sport Science

Eileen Jackson, Department of Public Health Education

Karen Katula, Department of Biology

Karen Kilcup, Department of English

Bruce Kirchoff, Department of Biology

Martha R. McEnally, Department of Business Administration

Elizabeth J. Natalle, Department of Communication

Ben Ramsey, Department of Religious Studies

Paige Smith, Department of Public Health Education

Faculty members affiliated with the Women's Studies Program are housed in departments throughout the College of Arts and Sciences and the Schools. Interested students should contact the program director, Jacquelyn White.

Women's Studies Major

Degree: Bachelor of Arts

Required: 122 semester hours, to include at least 36 hours at or above the 300 course level

AOS Code: U870

College of Arts and Sciences Liberal Education Requirements (CLER) (54-55 hours)

All students must meet the All-University Liberal Education Requirements (AULER). The College of Arts and Sciences, however, has established liberal education requirements for its programs which, while including those of AULER, contain additional requirements in several categories. Therefore, students following this program should adhere to the College requirements. Please note that students who satisfy the College Liberal Education Requirements (CLER) will also satisfy the All-University Liberal Education Requirements (AULER). See pp. 50-51 for a complete description of the College requirements and pp. 44-46 for a listing of courses meeting AULER/CLER requirements.

Major Requirements

Minimum 30 hours above the 100-level.

Core Content (18 hours)

The following courses are required of all majors:

WMS 250, 333, 350; HIS 328 or 329; ENG 331; one Social & Behavioral Science course chosen from the following:
HDF 407, 502, PSY 346, SOC 329

Additional Electives (12-18 hours)

Students choose 12-18 additional hours from among the following courses (if not taken to fulfill core requirements):

BCT 306; CST 559; ENG 332, 531; ESS 532; HDF 407, 502; HEA 260, HEA 333/NUR 330; HIS 304, 359, 328, 329; PSC 335, 336; PSY 346; REL 309, 310; SOC 354/MGT 354, SOC 329; WMS 400*, 450.

*Only two Independent Studies equivalent to six credit hours may be taken toward the Women's Studies major.

Women's Studies Minor

Required: minimum of 18 semester hours

WMS 250 and 350 are required courses for the minor.

Students take four additional courses distributed across the following categories, so that no more than two courses are taken within any one category. (Substitute courses are permitted with consent of the Director.)

Category A. Social and Behavioral Science Courses:

HDF 407, 502; PSC 335, 336; PSY 346; SOC 329, 354

Category B. Humanities Courses:

BCT 306; CST 559; ENG 331, 332, 531; HIS 304, 328, 329, 359; REL 309, 310; WMS 333

Category C. Professional Courses:

ESS 532; HEA 260; MGT 354; NUR 330/HEA 333

WOMEN'S STUDIES COURSES (WMS)

For Undergraduates

250 An Introduction to Women's Studies: The American Woman (3:3).

A multidisciplinary introduction to the study of images, roles and status of women in American history and culture. Special attention will be paid to the development of sex roles and the social mythology which surrounds them.

333 Women in Non-Western Cultures (3:3).

AULER/CLER: NW, CNW

Explores problems and opportunities for women in non-western cultures, effects of the rapid process of social change, and the oppressive and liberating forces in women's lives.

350 Introduction to Feminist Theories (3:3).

AULER/CLER: AE, CAE

Explores and evaluates feminist theories in a socio-historical context. Raises questions about their implications for different methods of inquiry and about the nature of knowledge and rational thought.

400 Independent Study (1 to 3).

Pr. consent of sponsoring instructor.

- May be repeated once for credit.

Intensive independent study of specialized topics.

450 Topics, Seminar in Women's Studies (3:3).

- May be repeated for credit when topics vary.

An in-depth study of a selected topic or topics in Women's Studies involving directed reading and research. Category credit varies.

493 Honors Work (3-6).

Pr. see prerequisites under Honors Program, XXX 493 (p. 174).

- May be repeated for credit if the topic of study changes.

Please refer to The Graduate School Bulletin for additional graduate level courses.

ACCELERATED MASTER'S PROGRAMS FOR UNDERGRADUATES

UNCG offers undergraduates with demonstrated academic ability a fast track to a graduate degree. Talented students can earn a bachelor's and master's degree in approximately five years instead of the usual six or seven.

Although formal admission to an accelerated program is usually in the junior year, **careful selection of undergraduate courses beginning in the freshman year is essential.** Interested students should speak with an advisor in the department of their undergraduate major as early as possible. Students should have Advanced Placement (AP) credit in order to reduce the number of undergraduate hours necessary to be taken during the senior year.

The program represents two distinct patterns. The first allows students to continue with graduate work in the same discipline as the undergraduate major. The second pattern enables students to complement the undergraduate major with graduate study in another area. See specific Accelerated Master's Programs listed below for complete requirements.

Accelerated Master's Programs for Undergraduates

BA in Accounting/MS in Accounting	270-280
BA in Anthropology/MBA	270
BA in Anthropology/MA in Economics	271
BA in Biology/MS in Chemistry	272
BS in Chemistry/MS in Chemistry	272
BA in Chemistry/MBA	273
BA in Economics/MA in Economics	274
BA in Economics/MPA in Public Affairs	274
BA in French/MBA	275
BA in German/MBA	275
BA or BS in Mathematics/MA in Mathematics	276
BA in Music/MBA	276
BA in Physics/MBA	277
BA in Political Science/MA in Economics	278
BA in Political Science/MBA	279
BA in Political Science/MPA in Public Affairs	278
BA in Spanish/MBA	280

Accelerated Masters Program for Undergraduates— BS in Accounting and MS in Accounting

The accelerated program in Accounting provides the opportunity for a student to complete a BS in Accounting (122 hours) within a four-year period and to shorten the time required to finish the Master of Science degree.

Interested students should:

- have Summer School credit or Advanced Placement credit in order to reduce the number of undergraduate hours necessary to be taken during the senior year. See courses on p. 16 for which AP credit is available.
- identify themselves as potential accelerated candidates early in their academic careers in order to receive appropriate advising. Although formal admission to an accelerated program usually occurs in the junior

year, careful selection of undergraduate courses beginning in the freshman year is essential. Interested students should talk with an advisor in the Department of Accounting as early as possible.

- earn a minimum GPA of 3.0 in accounting courses and 3.0 in the University.
- take ACC 318 and 319 or 325 by the end of their junior year.
- take ACC 530, 540, or 542 as either undergraduate or graduate credit depending on the undergraduate credit needs of the student
- take the GMAT in the fall of the senior year.
- seek admission to the Graduate School in the fall of the senior year.

Requirements for Combined Accelerated BS in Accounting/MS in Accounting

A. AULER Component (45 hours max)	Hrs
See additional AULER area requirements and available AP credit on pp. 50-51 and p. 16 respectively.	30

Special AULER area requirements for this program:

Mathematics (MT)— <i>required: MAT 120 or 191</i>	3
Reasoning and Discourse (RD)— <i>required: ENG 101, FMS 103 or RCO 101, and one other RD course</i>	6
Social and Behavioral Sciences (SB)— <i>required ECO 201, 202</i>	6
Total Hours	45

B. Bryan School of Business & Economics Requirements (30 hours)

ECO 250, 300; FIN 315, ISM 110, 280, 360; MGT 301, 309, 312, 330 or 331, 491; MKT 320	36
Total hours	36

C. Accounting Major Requirements (22 hours)

ACC 201, 202, 203, 318, 319, 325, 420, 430	22
Total hours	22

D. Electives (25 hours)

Electives sufficient to complete 122 semester hours. At least 10 hours of electives must be taken outside the Bryan School of Business and Economics.

Total electives	19
TOTAL UNDERGRADUATE SEMESTER HOURS	122

D. Requirements for MS in Accounting (30 hours)

18 semester hours of accounting (6 hours of accounting may be taken at the 500 level but may be applied towards either the BS or MS degree)

12 semester hours of graduate electives	12
TOTAL SEMESTER HOURS FOR MS IN ACCOUNTING	30

Accelerated Masters Program for Undergraduates— BA in Anthropology and MBA in Business Administration

The accelerated program in Anthropology/Business Administration provides the opportunity for a student to complete a BA in Anthropology (122 hours) within a four-year period and to shorten the time required to finish the MBA.

Interested students should:

- have some Advanced Placement credit upon admission to UNCG in order to reduce the number of required undergraduate hours. See courses on p. 16 for which AP credit is available.

- identify themselves as potential accelerated candidates early in their academic careers in order to receive appropriate advising. Although formal admission to an accelerated program usually occurs in the junior year, careful selection of undergraduate courses beginning in the freshman year is essential. Interested students should talk with an advisor in the department of Anthropology as early as possible.

In the spring of the junior year, students should

- take the GMAT
- apply for admission to the Graduate School and the MBA program

Requirements for Combined Accelerated BA in Anthropology/MBA in Business Administration

A. College Liberal Arts Component (61 hours max)		Hrs	Redc
See additional CLER area requirements and available AP credit on pp. 50-51 and p. 16 respectively.		24-36	
Special CLER area requirements for this program:			
Analytic & Evaluative Studies (AE)— required:	ATY 213	3	-3
or 360 (see B below)			
Natural Science (NS)— required: ATY 253 (see B below)		9-10	-3
or ATY 331			
Non-Western Studies (NW)— required: one from		3	-3
ATY 325, 330, 333, 335, or 337 (see B below)			
Social and Behavioral Sciences (SB)— required: ATY 212,	9		-3
ECO 201 (see C below), and one other			
Maximum hours		48-61	
Total Hours (reduced)		36-49	(-12)
B. Anthropology Major Requirements (24 hours)			
1.	ATY 213 (also meets CLER AE requirement), 253 (also meets part of CLER NS requirement), 360 (also meets CLER AE requirement), 387, 411	15	
2.	Six hours at the 400 or 500 level	6	
3.	Electives (can be used to meet CLER NW requirement)	3	
Total hours		24	
C. Prerequisites for the MBA (18 hours)			
1.	ISM 110 (prerequisite for ECO 250)	3	
2.	ECO 201 (also meets part of CLER SB requirement), 202, 250	9	
3.	ACC 201, 202	6	
Total hours		18	
Total Undergraduate Requirements		91	
D. Other Undergraduate Electives		31	
Ethnology Concentration in Anthropology recommended			
Total Undergraduate Semester Hours		122	
E. Related Requirements for the MBA (43.5 hours)			
Senior Year (7.5 hours)			
MBA 601, 604 (Fall)		3.0	
MBA 605, 606, 607 (Spring)		4.5	
Summer Following Senior Year (4.5 hours)			
Internship and 4.5 credits		4.5	
Graduate or 5th Year (24 hours)			
Required foundation and strategic management level requirements; electives		24.0	
Summer (7.5 hours)			
Remaining required and elective courses		7.5	
Total MBA Semester Hours		43.5	

Accelerated Masters Program for Undergraduates— BA in Anthropology and MA in Economics

The accelerated program in Anthropology/Economics provides the opportunity for a student to complete a BA in Anthropology (122 hours) within a four-year period and to shorten the time required to finish the Master of Arts degree in Economics.

Interested students should:

- have some Advanced Placement credit upon admission to UNCG in order to reduce the number of required undergraduate hours. See courses on p. 16 for which AP credit is available.
- identify themselves as potential accelerated candidates early in their academic careers in order to receive appropriate advising. Although formal admission to an accelerated program usually occurs in the junior year, careful selection of undergraduate courses beginning in the freshman year is essential. Interested students should talk with an advisor in the department of Anthropology as early as possible.
- plan to take the GRE in the spring of the junior year.
- seek admission to the Graduate School in the fall of the senior year.

Requirements for Combined Accelerated BA in Anthropology/MA in Economics

A. College Liberal Arts Component (61 hours max)		Hrs	Redc
See additional CLER area requirements and available AP credit on pp. 50-51 and p. 16 respectively.		24-36	
Special CLER area requirement for this program:			
Analytic & Evaluative Studies (AE)— required: ATY 213	3		-3
or 360 (see B below)			
Natural Science (NS)— required: ATY 253 (see B below)	9-10		-3
or ATY 331			
Non-Western Studies (NW)— required: one from	3		-3
ATY 325, 330, 333, 335, or 337 (see B below)			
Social and Behavioral Sciences (SB)— required: ATY 212,	9		-3
ECO 201 (see C below), and one other			
Maximum hours		48-61	
Total Hours (reduced)		36-49	(-12)
B. Anthropology Major Requirements (24 hours)			
1.	ATY 213 (also meets CLER AE requirement), 253 (also meets part of CLER NS requirement), 360 (also meets CLER AE requirement), 387, 411	15	
2.	Six hours at the 400 or 500 level	6	
3.	Electives (can be used to meet CLER NW requirement)	3	
Total hours		24	
C. Economics Prerequisites (30 hours)			
1.	ECO 201 (also meets part of CLER SB requirement), 202, ISM 110 (by end of 4th semester)	9	
2.	ECO 250, 301, 351 (by end of 6th semester)	9	
3.	Senior Year: ECO 327, 554 (Fall); ECO 319, 346 (Spring)	12	
Total hours		30	
Total Undergraduate Requirements		103	
D. Other Undergraduate Electives		19	
Ethnology Concentration in Anthropology recommended			
Total Undergraduate Semester Hours		122	
E. Requirements for MA in Economics (30-33 hours)			

Fall of Senior Year (minimum 6 hours)	
ECO 619 (graduate credit)	3
ECO 554 (undergraduate or graduate credit)	3
ECO 654 (graduate credit)	3
Spring of Senior year and/or 5th Year (24-27 hours)	
ECO 645A (Fall)	3
ECO 645B (Spring)	2
ECO 646 (Fall)	2
Either ECO 647 (Spring)	4
or ECO 648 (Spring)	4
Both ECO 694 and 695 or 694 and 696	6
Sufficient Electives	7-13
<i>Total Semester Hours for MA in Economics</i>	<i>30</i>
(requires 694 and 695)	
OR	
<i>Total Semester Hours for MA in Applied Economics</i>	<i>33</i>
(requires 694 and 696)	

Accelerated Masters Program for Undergraduates— BA in Biology and MS in Chemistry

The accelerated program in Biology provides the opportunity for a student to complete a B.A. in Biology (122 hours) within a four-year period and to shorten the time required to finish the Master of Science degree in Chemistry.

Interested students should:

- have some Advanced Placement credit upon admission to UNCG in order to reduce the number of required undergraduate hours. See courses on p. 16 for which AP credit is available.
- identify themselves as potential accelerated candidates early in their academic careers in order to receive appropriate advising. Although formal admission to an accelerated program usually occurs in the junior year, careful selection of undergraduate courses beginning in the freshman year is essential. Students should talk with an advisor in the department of Biology as early as possible.
- plan to take the GRE in the spring of the junior year.
- seek admission to the Graduate School in the fall of the senior year.

Requirements for Combined Accelerated B.A. in Biology/M.S. in Chemistry

A. College Liberal Arts Component (61 hours max)	Hrs Redc
See additional CLER area requirements and	35-48
available AP credit on pp. 50-51 and p. 16 respectively.	
Special CLER area requirements for this program:	
Mathematics (MT)— required: MAT 191 (see C below)	3 3
Natural Science (NS)— required for the CPS component:	9-10 10
CHE 111, PHY 211 & 251 (see C & D below); required for the CLS component: BIO 111 (see B below)	
Maximum hours	48-61
Total Hours (reduced)	48 (-13)
B. Biology Major (B.A.) Requirements (38 hours)	
1. BIO 111 (meets CLER NS/CLS requirement), 112	8
2. Ecology: BIO 301	3
3. Cell Biology: BIO 355	3
4. Genetics: BIO 392	3
5. Diversity: one of BIO 322, 341, 354, 370	3-4
6. 17-18 additional hours above the 100 level with	

no more than four hours at the 200 level	<u>17-18</u>
Total hours	38
C. Related Requirements (11 hours)	
1. General Chemistry: CHE 111 (meets part of CLER NS/CPS requirement), 112, 114, 115	8
2. Mathematics: MAT 191 (meets CLER MAT requirement)	3
Total hours	11
Total Undergraduate Requirements (maximum)	127
D. Chemistry Prerequisites (29 hours)	
1. General Physics: PHY 211 & 251 (meets part of CLER NS/CPS requirement), 212 & 252	8
2. Organic Chemistry: CHE 351, 352, 354	8
3. Inorganic Chemistry: CHE 242, 442	5
4. Analytical Chemistry: CHE 331, 333	4
5. Physical Chemistry: CHE 506	4
Total hours	39
TOTAL UNDERGRADUATE SEMESTER HOURS	127
E. Related Requirements for M.S. in Chemistry (30 hours)	
Senior Year (6 hours)	
CHE 501, 553 (Fall)	3
CHE 502, 632 (Spring)	3
Summer (3 hours)	
Approved BIO or CHE elective	3
Graduate or 5th Year (19 hours)	
CHE 641, 661, approved BIO or CHE elective (Fall)	9
CHE 680, 699 (Spring)	<u>6-12</u>
TOTAL MS SEMESTER HOURS	30

Accelerated Masters Program for Undergraduates— BS in Chemistry and MS in Chemistry

The accelerated program in Chemistry provides the opportunity for a student with strong preparation in chemistry to complete a BS in Chemistry (122 hours) within a four-year period and to shorten the time required to finish the Master of Science degree in Chemistry.

Interested students should:

- have some Advanced Placement credit upon admission to UNCG in order to reduce the number of required undergraduate hours. See courses on p. 16 for which AP credit is available.
- identify themselves as potential accelerated candidates early in their academic careers in order to receive appropriate advising. Although formal admission to an accelerated program usually occurs in the junior year, careful selection of undergraduate courses beginning in the freshman year is essential. Students should talk with an advisor in the department of Chemistry as early as possible.
- plan to take the GRE in the spring of the junior year.
- seek admission to the Graduate School in the fall of the senior year.

Requirements for Combined Accelerated BS in Chemistry/MS in Chemistry

A. College Liberal Arts Component (61 hours max) Hrs Redc

See additional CLER area requirements and 35-48

available AP credit on pp. 50-51 and p. 16 respectively.

Special CLER area requirement for this program:

Mathematics (MT)— required: MAT 191 (see C below) 3 -3

Natural Science (NS)— required for the 9-10 -7

CPS component: CHE 114, PHY 291 & 251 (see C below)

Maximum hours 48-61

Total Hours (reduced) 38-51 (-10)

B. Chemistry Major (BS) Requirements (42 hours)

1. CHE 111, 112, 114 (meets part of CLER 8

NS/CPS requirement), CHE 115

2. CHE 242, 331, 333, 351, 352, 354, 372, 442, 461, 27
462, 463, 464

4. CHE 401, 402 1

5. CHE 531, 533, 581 6

Total hours 42

C. Related Requirements (22 hours)

1. MAT 191 (meets CLER MAT requirement), 9

MAT 292, 293

2. PHY 291 (meets part of CLER NS/CPS 8

requirement), 292, 251, 252

3. Science electives 6-8

Total hours 23-25

Total Undergraduate Requirements (max) 118

D. Other Undergraduate Electives 4**TOTAL UNDERGRADUATE SEMESTER HOURS 122****E. Related Requirements for MS in Chemistry (30 hours)**

Senior Year (6 hours)

CHE 553, 601 (Fall) 3

CHE 602, 632 (Spring) 4

Summer (3 hours)

Approved BIO or CHE elective 3

Graduate or 5th Year (19 hours)

CHE 641, 661, approved BIO or CHE elective 9

CHE 680, 699 6-12

TOTAL MS SEMESTER HOURS 30**Accelerated Masters Program for Undergraduates— BA in Chemistry and MBA in Business Administration**

The accelerated program in Chemistry/Business Administration provides the opportunity for a student to complete a BA in Chemistry (122 hours) within a four-year period and to shorten the time required to finish the MBA.

Interested students should:

- have some Advanced Placement credit upon admission to UNCG in order to reduce the number of required undergraduate hours. See courses on p. 16 for which AP credit is available.
- identify themselves as potential accelerated candidates early in their academic careers in order to receive appropriate advising. Although formal admission to an accelerated program usually occurs in the junior year, careful selection of undergraduate courses beginning in the freshman year is essential. Students should talk with an advisor in the department of Chemistry as

early as possible.

In the spring of the junior year, students should

- take the GMAT
- apply for admission to the Graduate School and the MBA program

Requirements for Combined Accelerated BA in Chemistry/MBA in Business Administration**A. College Liberal Arts Component (61 hours max)Hrs Redc**

See additional CLER area requirements and 35-48

available AP credit on pp. 50-51 and p. 16 respectively.

Special CLER area requirement for this program:

Mathematics (MT)— required: MAT 191 (see C below) 3 -3

Natural Science (NS)— required for the CPS component:9-10 -7

CHE 111, PHY 211, 251 (see B & C below)

Social and Behavioral Sciences (SB)— required 9 -3

ECO 201 (See D below) and two other SB courses

Maximum hours 48-61

Total Hours (reduced) 48 (-13)

B. Chemistry Major (BA) Requirements (32-33 hours)

1. General Chemistry: CHE 111 (meets part of CLER 8

NS/CPS requirement), 112, 114, 115

2. Inorganic Chemistry: CHE 242 2

3. Quantitative Analysis: CHE 331, 333 4

4. Organic Chemistry: CHE 351, 352, 354 8

5. Seminar: CHE 401, 402 1

6. Physical Chemistry: CHE 461 or 506 4

7. Two courses from: CHE 442, 531, 556, 581 5-6

Total hours 32-33

C. Related Requirements (14 hours)

1. Calculus: MAT 191 (meets CLER MAT 6

requirement), MAT 292

2. Physics: PHY 211 (also meets part of CLER 8

NS/CPS requirement), 212, or 291, 292, and 251, 252

Total hours 14

D. MBA Prerequisites (18 hours)

1. ISM 110 (prerequisite for ECO 250) 3

2. ECO 201 (also meets part of CLER SB requirement),9

202, 250

3. ACC 201, 202 6

Total hours 18

Total Undergraduate Requirements 112-113

D. Other Undergraduate Electives 9-10**TOTAL UNDERGRADUATE SEMESTER HOURS 122****E. Related Requirements for the MBA (43.5 hours)**

Senior Year (7.5 hours)

MBA 601, 604 3.0

MBA 605, 606, 607 4.5

Summer Following Senior Year (4.5 hours)

Internship and 4.5 credits 4.5

Graduate or 5th Year (24 hours)

Required foundation and strategic management24.0

level requirements; electives

Summer (7.5 hours)

Remaining required and elective courses 7.5

TOTAL MBA SEMESTER HOURS 43.5**Accelerated Masters Program for Undergraduates— BA in Economics**

and MA in Economics

The accelerated program in Economics provides the opportunity for a student to complete a BA in Economics (122 hours) within a four-year period and to shorten the time required to finish the Master of Arts degree.

Interested students should:

- have Summer School credit or Advanced Placement credit in order to reduce the number of undergraduate hours necessary to be taken during the senior year. See courses on p. 16 for which AP credit is available.
- identify themselves as potential accelerated candidates early in their academic careers in order to receive appropriate advising. Although formal admission to an accelerated program usually occurs in the junior year, careful selection of undergraduate courses beginning in the freshman year is essential. Interested students should talk with an advisor in the Department of Economics as early as possible.
- earn a minimum GPA of 3.5 in economics courses and 3.0 in the University.
- take ECO 301, 319 and 351 (required for accelerated students) by the end of their junior year.
- take ECO 554 as either undergraduate or graduate credit depending on the undergraduate credit needs of the student.
- receive provisional admission to the MA program in order to take 600 level courses for graduate credit while enrolled as an undergraduate.
- take the GRE in the fall of the senior year.
- seek admission to the Graduate School in the fall of the senior year.

Requirements for Combined Accelerated BA in Economics/MA in Economics

A. AULER Component (36 hours max)	Hrs	Rdc
See additional AULER area requirements and available AP credit on pp.44-46 and p. 16 respectively.	45	30

Special AULER area requirements for this program:

Mathematics (MT)— required: MAT 120 or 191	3	
Reasoning and Discourse (RD)— required: ENG 101, FMS 103 or RCO 101, and one other RD course	6	
Social and Behavioral Sciences (SB)— required ECO 201, 202 (See B below)	6	-6
Total Hours	45	
Total Hours (reduced)	39	(-6)

B. Economics Major Requirements (30-37 hours)

NOTE: see p. 243 for admission requirements to the Department of Economics. A 3.50 GPA in economics is required for admission to the accelerated program.

1. ECO 101 or 201 and 202 (also meet AULER SB requirement), 250, 301, 327, 346	18
2. ECO electives	<u>12-19</u>
Total hours	30-37
C. Electives	46-53
TOTAL UNDERGRADUATE SEMESTER HOURS	122

D. Requirements for MA in Economics (30-33 hours)

Fall of Senior Year (minimum 6 hours)

ECO 619 (graduate credit)	3
ECO 554 (undergraduate or graduate credit)	3
ECO 654 (graduate credit)	3
Spring of Senior year and/or 5th Year (24-27 hours)	
ECO 645A (Fall)	3
ECO 645B (Spring)	2
ECO 646 (Fall)	2
Either ECO 647 (Spring)	4
or ECO 648 (Spring)	4
ECO 694 and 695, or ECO 694 and 696	6
Sufficient Electives	<u>7-13</u>
TOTAL SEMESTER HOURS FOR MA IN ECONOMICS	30
(requires 694 and 695)	
OR	
TOTAL SEMESTER HOURS FOR MA IN APPLIED ECONOMICS	36
(requires 694 and 696)	

Accelerated Masters Program for Undergraduates— BA in Economics and MPA in Public Affairs

The accelerated program in Economics/Public Affairs provides the opportunity for a student to complete a BA in Economics (122 hours) within a four-year period and to shorten the time required to finish the Master of Public Affairs degree.

Interested students should:

- have Summer School credit or Advanced Placement credit in order to reduce the number of required hours necessary to be taken during the senior year. See courses on p. 16 for which AP credit is available.
- identify themselves as potential accelerated candidates early in their academic careers in order to receive appropriate advising. Although formal admission to an accelerated program usually occurs in the junior year, careful selection of undergraduate courses beginning in the freshman year is essential. Interested students should talk with an advisor in the department of Economics as early as possible.
- take the GRE in the spring of the junior year.
- seek admission to the Graduate School in the fall of the senior year.

Requirements for Combined Accelerated BA in Economics/MPA in Public Affairs

A. AULER Component (36 hours max)	Hrs	Rdc
See additional AULER area requirements and available AP credit on pp. 44-46 and p. 16 respectively.	45	30

Special AULER area requirements for this program:

Mathematics (MT)— required: MAT 120 or 191	3	
Reasoning and Discourse (RD)— required: ENG 101, FMS 103 or RCO 101, and one other RD course	6	
Social and Behavioral Sciences (SB)— required ECO 201, 202 (See B below)	6	-6
Total Hours	45	
Total Hours (reduced)	39	(-6)

B. Economics Major Requirements (30-37 hours)

NOTE: a grade of C- in ECO 301 and a minimum GPA of 2.0 is required for admission to the Department of Economics

1. ECO 201 and 202 (also meet	18
-------------------------------	----

AULER SB requirement), 250, 301, 327, 346	
2. ECO electives	12-19
Total hours	30-37
C. Electives (46-53 hours)	
1. Recommended in PSC: PSC 210, 310	6
2. Other recommended electives: ACC 201, 202, MGT 312, 320, 330	15
3. Other electives	25-32
Total hours	46-53
TOTAL UNDERGRADUATE SEMESTER HOURS	122
D. Related Requirements for MPA in Public Affairs (42 hours)	
Senior Year (14 hours)	
PSC 600, 602, 511C (Fall)	7
PSC 601, 603, 511B (Spring)	7
Summer following Senior year (6 hours)	
PSC 695, 696 (internship)	6
Graduate or 5th Year (19 hours)	
PSC 511J, 604, two PSC electives, Comps I (Fall)	10
PSC 612, two PSC electives, Comps II (Spring)	9
Summer following 5th year (3 hours)	
One 3-hour PSC elective	
TOTAL MPA SEMESTER HOURS	42

Accelerated Masters Program for Undergraduates— BA in French and MBA in Business Administration

The accelerated program in French/Business Administration provides the opportunity for a student to complete a BA in French (122 hours) within a four-year period and to shorten the time required to finish the MBA.

Interested students should:

- have some Advanced Placement credit upon admission to UNCG in order to reduce the number of required undergraduate hours. See courses on p. 16 for which AP credit is available.

- identify themselves as potential accelerated candidates early in their academic careers in order to receive appropriate advising. Although formal admission to an accelerated program usually occurs in the junior year, careful selection of undergraduate courses beginning in the freshman year is essential. Interested students should talk with an advisor in the department of Romance Languages as early as possible.

In the spring of the junior year, students should

- take the GMAT
- apply for admission to the Graduate School and the MBA program

Requirements for Combined Accelerated BA in French/MBA in Business Administration

A. College Liberal Arts Component (61 hrs max) Hrs Redc
See additional CLER area requirements and 21-34
available AP credit on pp. 50-51 and p. 16 respectively.

Special CLER area requirements for this program:

Special CLER area requirement for this program:

Mathematics (MT)— required: MAT 120 or 191 (see C below) 3

-3 Social and Behavioral Sciences (SB)— required ECO 201	9
-3	
(See C below) and two other SB courses	
World Literature (WL)— required FRE 307 (See B below)	3
Foreign Language (FL)— satisfied by placement exam	0-12
Maximum hours	48-61
Total Hours (reduced)	39-40 (-21)

B. French Major Requirements (30 hours)

Note: FRE 204 or an appropriate score on the placement exam is a prerequisite for FRE 301 and above.

1. FRE 301	3
2. FRE 353 (also meets CLER WL requirement), 354	6
3. FRE 315, 415	6
4. One course from: FRE 311, 312, 313	3
5. Two literature courses: 400 or 500 level	6
6. Additional courses (recommended: FRE 341 or 342; FRE 331 or 332)	6
Total hours	30

C. Prerequisites for the MBA (21 hours)

1. MAT 120 or 191 (also meets CLER MAT requirement and is prerequisite for ECO 250)	3
2. ISM 110 (prerequisite for ECO 250)	3
3. ECO 201 (also meets part of CLER SB requirement), 202, 250	9
3. ACC 201, 202	6
Total hours	21

Total Undergraduate Requirements 90-91

D. Other Undergraduate Electives 31-32

TOTAL UNDERGRADUATE SEMESTER HOURS 122

E. Related Requirements for the MBA (43.5 hours)

Senior Year (7.5 hours)	
MBA 601, 604 (Fall)	3.0
MBA 605, 606, 607 (Spring)	4.5
Summer Following Senior Year (4.5 hours)	
Internship and 4.5 credits	4.5
Graduate or 5th Year (24 hours)	
Required foundation and strategic management level requirements; electives	24.0
Summer (7.5 hours)	
Remaining required and elective courses	7.5

TOTAL MBA SEMESTER HOURS 43.5

Accelerated Masters Program for Undergraduates— BA in German and MBA in Business Administration

The accelerated program in German/Business Administration provides the opportunity for a student to complete a BA in German (122 hours) within a four-year period and to shorten the time required to finish the MBA.

Interested students should:

- have some Advanced Placement credit upon admission to UNCG in order to reduce the number of required undergraduate hours. See courses on p. 16 for which AP credit is available.

- identify themselves as potential accelerated candidates early in their academic careers in order to receive

appropriate advising. Although formal admission to an accelerated program usually occurs in the junior year, careful selection of undergraduate courses beginning in the freshman year is essential. Interested students should talk with the Department Head in the Department of German and Russian as early as possible.

In the spring of the junior year, students should:

- take the GMAT
- apply for admission to the Graduate School and the MBA program

Requirements for Combined Accelerated BA in German/MBA in Business Administration

A. College Liberal Arts Component (61 hours max)	Hrs	Redc
See additional CLER area requirements and available AP credit on pp. 50-51 and p. 16 respectively.	21	34
Special CLER area requirement for this program:		
Mathematics (MT)— required: MAT 120 or 191 (see C below)	3	-3
Social and Behavioral Sciences (SB)— required: ECO 2019 (see C below), and two other SB courses		-3
World Literature (WL)— required: GER 217, 218, or 2213 (see B below)		-3
Foreign Language (CFL)— satisfied by placement exam	0-12	-12
Maximum hours	48-61	
Hours (reduced)	39-40	Total (-21)
B. German Major Requirements (24 hours)		
Note GER 204 or an appropriate score on the placement exam is a prerequisite for GER 301 and above.		
1. GER 301 or 302	3	
2. GER 217 or 218 or 221 (with appropriate amount of 3 reading done in German, courses also meet CWL requirements)		
3. Any two of the following: GER 305, 306, 404, 405, or 406	6	
4. Additional courses (recommended: GER 215, 2166, 12307, 311)		
Total hours	24	
C. Prerequisites for the MBA (21 hours)		
1. MAT 120 or 191 (also meets CLER MT requirement and is prerequisite for ECO 250)	3	
2. ISM 110 (prerequisite for ECO 250)	3	
3. ECO 201 (also meets part of CLER SB requirement), 9202, 250		
4. ACC 201, 202	6	
Total hours	21	
Total Undergraduate Requirements	84-85	
D. Other Undergraduate Electives	37-38	
TOTAL UNDERGRADUATE SEMESTER HOURS	122	
E. Related Requirements for the MBA (43.5 hours)		
Senior Year (7.5 hours)		
MBA 601, 604 (Fall)	3.0	
MBA 605, 606, 607 (Spring)	4.5	
Summer Following Senior Year (4.5 hours)		
Internship and 4.5 credits	4.5	
Graduate or 5th Year (24 hours)		
Required foundation and strategic management level requirements; electives	24.0	
Summer (7.5 hours)		

Remaining required and elective courses	7.5
Total MBA Semester Hours	43.5

Accelerated Masters Program for Undergraduates— BA or BS in Mathematics and MA in Mathematics

The Department of Mathematical Sciences offers an accelerated program that permits the exceptionally well qualified student to receive an undergraduate degree in mathematics (BA or BS) within a four year period and a Masters degree in mathematics (MA) in an additional year.

A thorough knowledge of calculus is necessary for much of the advanced work required to complete the undergraduate degree. Because of this, it is unlikely that a student would be able to complete the accelerated program without having AP calculus credit. Advanced Placement credit in other areas would also be helpful in order to reduce the number of required undergraduate hours; see courses on p. 16 for which AP credit is available.

Most mathematics courses depend on previous knowledge and have significant prerequisites. It is therefore very important that students identify themselves as potential candidates for the accelerated program early in their academic careers in order to receive appropriate advising. Although formal admission to the accelerated program does not occur until the student achieves junior status, proper advising must take place as early as possible so that appropriate coursework can be chosen in the correct sequence. This is particularly important with respect to mathematics courses so that the student will be ready to begin advanced work in mathematics suitable for the masters degree as soon as possible.

Students in the accelerated program must meet all requirements for the respective degree received. No coursework may be counted toward more than one degree. Requirements for the undergraduate degrees are listed on pp. 189-190. The MA in mathematics requires 30-33 hours of graduate level mathematics including a thesis. Specific requirements for the MA are listed in *The Graduate School Bulletin*.

Accelerated Masters Program for Undergraduates— BA in General Music and MBA in Business Administration

The accelerated program in General Music/Business Administration provides the opportunity for a student to complete a BA in General Music (122 hours) within a four-year period and to shorten the time required to finish the Master of Business Administration degree.

Interested students should:

- have some Advanced Placement credit upon admission to UNCG in order to reduce the number of required undergraduate hours. See courses on p. 16 for which AP credit is available.
- identify themselves as potential accelerated candidates early in their academic careers in order to receive appropriate advising. Although formal admission to an

accelerated program usually occurs in the junior year, careful selection of undergraduate courses beginning in the freshman year is essential. Interested students should talk with an advisor in the School of Music as early as possible.

In the spring of the junior year, students should

- take the GMAT
- apply for admission to the Graduate School and the MBA program

Requirements for Combined Accelerated BA in General Music/MBA in Business Administration

A. AULER Component (45 hours max)**	Hrs	Redc
See additional AULER Area requirements and available AP credit on pp. 44-46 and p. 16 respectively.	27	

Special AULER area requirements for this program:

Mathematics (MT)— <i>required: MAT 120 or 191 (see C below)</i>	3	
Nonwestern Studies (NW)— <i>required: MUS 343 (see B below)</i>	3	
Social and Behavioral Sciences (SB)— <i>required ECO 201, 202 (See C below)</i>	6	
AULER Electives (EL)— <i>required: 6 hours of the same foreign language</i>	6	

Total Hours 45

** NOTE: Students must select two writing intensive courses

B. General Music Major Requirements (49 hours)

1. Theory: MUS 101, 102, 105, 106, 201, 202, 205, 206, 301	15	
2. History: MUS 331 or 334, 332, 333, 343 (meets AULER NW requirement)	9	
3. Class Piano: 4 semesters through 134 or proficiency	4	
4. Performance Studies: 10 semester hours including at least 2 hours at 351 level	10	
5. Large Ensemble	5	
6. MUS Elective: one 400-500 level course in history/literature, theory, or pedagogy	3	
7. MUS 090 for 4 semesters	0	
8. MUS 091 for 7 semesters	0	
Total hours	46	

C. MBA Prerequisites, in addition to AULER (12)

1. ISM 110 (prerequisite for ECO 250)	3	
2. ECO 250	3	
3. ACC 201, 202	6	
Total hours	12	

Total Undergraduate Requirements 103

D. Other Undergraduate Electives 19

TOTAL UNDERGRADUATE SEMESTER HOURS 122

E. Related Requirements for the MBA (43.5 hours)

Senior Year (7.5 hours)	
MBA 601, 604 (Fall)	3.0
MBA 605, 606, 607 (Spring)	4.5
Summer Following Senior Year (4.5 hours)	
Internship and 4.5 credits	4.5
Graduate or 5th Year (24 hours)	
Required foundation and strategic management level requirements; electives	24.0
Summer (7.5 hours)	
Remaining required and elective courses	7.5

TOTAL MBA SEMESTER HOURS 43.5

Accelerated Masters Program for Undergraduates— BA in Physics and MBA in Business Administration

The accelerated program in Physics/Business Administration provides the opportunity for a student to complete a BA in Physics (122 hours) within a four-year period and to shorten the time required to finish the MBA.

Interested students should:

- have some Advanced Placement credit upon admission to UNCG in order to reduce the number of required undergraduate hours. See courses on p. 16 for which AP credit is available.

- identify themselves as potential accelerated candidates early in their academic careers in order to receive appropriate advising. Although formal admission to an accelerated program usually occurs in the junior year, careful selection of undergraduate courses beginning in the freshman year is essential. Students should talk with an advisor in the department of Physics as early as possible.

In the spring of the junior year, students should

- take the GMAT
- apply for admission to the Graduate School and the MBA program

Requirements for Combined Accelerated BA in Physics/MBA in Business Administration

A. College Liberal Arts Component (61 hrs max)	Hrs	Redc
See additional CLER area requirements and available AP credit on pp. 50-51 and p. 16 respectively.	35-48	

Special CLER area requirements for this program:

Mathematics (MT)— <i>required: MAT 191 (see C below)</i>	3	-3
Natural Science (NS)— <i>required for the CPS component: CHE 111, PHY 291 & 251 (see B & C below)</i>	9-10	-7
Social and Behavioral Sciences (SB)— <i>required ECO 2019 (See D below) and two other SB courses</i>		-3

Maximum hours 48-61

Total Hours (reduced) 48 (-13)

B. Physics Major (BA) Requirements (28 hours)

1. Calculus-based Physics: PHY 291 or 211, 251 (meets part of CLER NS/CPS requirement), 292 or 212, 252	8	
2. Modern Physics and Lab: PHY 321, 321L	4	
3. Mechanics and Lab: PHY 2323, 323	4	
4. Electricity/Magnetism and Lab: PHY 325, 325L	4	
5. Thermal Physics: PHY 327	3	
6. Optics and Lab: PHY 425, 425L or 512 or 573	3 or 4	
Total hours	26 or 27	

C. Related Requirements (23 hours)

1. Chemistry: CHE 111 (meets part of CLER NS/CPS requirement), 112, 114, 115	8	
2. Calculus: MAT 191 (meets CLER MAT requirement), 292, 293	3	9
3. Differential Equations: MAT 390		
3. Computer Science: CSC 130	3	
Total hours	23	

Note: The BS degree in Physics is possible if the student also takes PHY 521, 523, and 525.

D. MBA Prerequisites (18 hours)

1. ISM 110 (prerequisite for ECO 250)	3	
2. ECO 201 (also meets part of CLER SB requirement), 202, 250	9	
3. ACC 201, 202	6	
Total hours	18	

ACCELERATED MASTER'S PROGRAMS FOR UNDERGRADUATES

Total Undergraduate Requirements	116
D. Other Undergraduate Electives	6
TOTAL UNDERGRADUATE SEMESTER HOURS	122
E. Related Requirements for the MBA (43.5 hours)	
Senior Year (7.5 hours)	
MBA 601, 604 (Fall)	3.0
MBA 605, 606, 607 (Spring)	4.5
Summer Following Senior Year (4.5 hours)	
Internship and 4.5 credits	4.5
Graduate or 5th Year (24 hours)	
Required foundation and strategic management level requirements; electives	24.0
Summer (7.5 hours)	
Remaining required and elective courses	<u>7.5</u>
TOTAL MBA SEMESTER HOURS	43.5

1. American Politics & Policy: PSC 100 (also meets part of CLER SB requirement), 210	6
2. International & Comparative: PSC 260, 240	6
3. Research Methods: PSC 301	3
4. Electives: 300 level and above	<u>15</u>
Total hours	30
C. Recommended Electives (15 hours)	
1. COM 341 (also meets part of CLER RD requirement),	3
2. ECO 201 (also meets part of CLER SB requirement), 202, 260	9
3. SOC 101 (also meets part of CLER SB requirement)	<u>3</u>
Total hours	15
Total Undergraduate Requirements	94
D. Other Undergraduate Electives	
	28
TOTAL UNDERGRADUATE SEMESTER HOURS	122
E. Related Requirements for MPA (43 hours)	
Senior Year (15 hours)	
PSC 600, 602, 511C (Fall)	7
PSC 601, 603, 603L, 511B (Spring)	8
Summer following Senior Year (6 hours)	
PSC 695, 696 Internship	6
Graduate or 5th Year (19 hours)	
PSC 511J, 604, two electives, Comps I (Fall)	10
PSC 612, two electives, Comps II (Spring)	9
Summer (3 hours)	
One PSC elective	<u>3</u>
TOTAL MPA SEMESTER HOURS	43

Accelerated Masters Program for Undergraduates— BA in Political Science and MPA in Public Affairs

The accelerated program in Political Science/Public Affairs provides the opportunity for a student to complete a BA in Political Science (122 hours) within a four-year period and to shorten the time required to finish the Master of Public Affairs degree.

Interested students should:

- have some Advanced Placement credit upon admission to UNCG in order to reduce the number of required undergraduate hours. See courses on p. 16 for which AP credit is available.
- identify themselves as potential accelerated candidates early in their academic careers in order to receive appropriate advising. Although formal admission to an accelerated program usually occurs in the junior year, careful selection of undergraduate courses beginning in the freshman year is essential. Interested students should talk with an advisor in the department of Political Science as early as possible.
- plan to take the GRE in the spring of the junior year.
- seek admission to the Graduate School in the fall of the senior year; students will not be allowed to enroll for spring MPA courses (see E below) unless admitted to the MPA program.

Requirements for Combined Accelerated BA in Political Science/MPA in Public Affairs

A. College Liberal Arts Component (61 hrs max)	Hrs	Redc
See additional CLER area requirements and available AP credit on pp. 50-51 and p 16 respectively.	33-46	
Special CLER area requirements for this program:		
Reasoning and Discourse (RD)— <i>required: ENG 101, FMS 103 or RCO 101, and C ST 341 (see C below)</i>	6	-3
Social and Behavioral Sciences (SB)— <i>required: PSC 100, ECO 201, and SOC 101 (see B & C below)</i>	2	-9
Maximum hours	48-61	
Total Hours (reduced)	49	(-12)
B. Political Science Major Requirements (30 hours)		

Accelerated Masters Program for Undergraduates— BA in Political Science and MA in Economics

The accelerated program in Political Science/Economics provides the opportunity for a student to complete a BA in Political Science (122 hours) within a four-year period and to shorten the time required to finish the Master of Arts degree in Economics.

Interested students should:

- have some Advanced Placement credit upon admission to UNCG in order to reduce the number of required undergraduate hours. See courses on p. 16 for which AP credit is available.
- identify themselves as potential accelerated candidates early in their academic careers in order to receive appropriate advising. Although formal admission to an accelerated program usually occurs in the junior year, careful selection of undergraduate courses beginning in the freshman year is essential. Interested students should talk with an advisor in the department of Political Science as early as possible.
- plan to take the GRE in the spring of the junior year.
- seek admission to the Graduate School in the fall of the senior year.

Requirements for Combined Accelerated BA in Political Science/MA in Economics

A. College Liberal Arts Component (61 hrs max) Hrs	Redc
Hrs	
See additional CLER area requirements and available AP credit on pp. 50-51 and p. 16 respectively.	39-52
Special CLER area requirements for this program:	
Social and Behavioral Sciences (SB)— <i>required: PSC 100,9 ECO 201 (see B & C below), and one other</i>	-6
Maximum hours	48-61
Total Hours (reduced)	42-55 (-6)
B. Political Science Major Requirements (30 hours)	
1. American Politics & Policy: PSC 100 (also meets part of CLER SB requirement), 210	6
2. International & Comparative: PSC 260, 240	6
3. Research Methods: PSC 301	3
4. Electives: 300 level and above	<u>15</u>
Total hours	30
C. Economics Prerequisites (30 hours)	
1. ECO 201 (also meets part of CLER SB requirement), 9202, ISM 110 (by end of 4th semester)	9
2. ECO 250, 301, 351 (by end of 6th semester)	9
3. Senior Year: ECO 327, 554 (Fall), ECO 319, 346 (Spring)	<u>12</u>
Total hours	30
Total Undergraduate Requirements	115
D. Other Undergraduate Electives	7
TOTAL UNDERGRADUATE SEMESTER HOURS	122
E. Requirements for MA in Economics (30-33 hours)	
Fall of Senior Year (minimum 6 hours)	
ECO 619 (graduate credit)	3
ECO 554 (undergraduate or graduate credit)	3
ECO 654 (graduate credit)	3
Spring of Senior year and/or 5th Year (24-27 hours)	
ECO 645A (Fall)	3
ECO 645B (Spring)	2
ECO 646 (Fall)	2
Either ECO 647 (Spring)	4
Or ECO 648 (Spring)	4
Both ECO 694 and 695 or 694 and 696	6
Sufficient Electives	<u>7-13</u>
TOTAL SEMESTER HOURS FOR MA IN ECONOMICS	30
(requires 694 and 695)	
OR	
TOTAL SEMESTER HOURS FOR MA IN APPLIED ECONOMICS	33
(requires 694 and 696)	

Accelerated Masters Program for Undergraduates— BA in Political Science and MBA in Business Administration

The accelerated program in Political Science/Business Administration provides the opportunity for a student to complete a BA in Political Science (122 hours) within a four-year period and to shorten the time required to finish the MBA.

Interested students should:

- have some Advanced Placement credit upon admission to UNCG in order to reduce the number of required undergraduate hours. See courses on p. 16 for which AP credit is available.

- identify themselves as potential accelerated candidates early in their academic careers in order to receive appropriate advising. Although formal admission to an accelerated program usually occurs in the junior year, careful selection of undergraduate courses beginning in the freshman year is essential. Interested students should talk with an advisor in the department of Political Science as early as possible.

In the spring of the junior year, students should

- take the GMAT
- apply for admission to the Graduate School and the

MBA program

Requirements for Combined Accelerated BA in Political Science/MBA in Business Administration

A. College Liberal Arts Component (61 hrs max) Hrs	Redc
Hrs	
See additional CLER area requirements and available AP credit on pp 50-51 and p. 16 respectively.	39-52
Special CLER area requirements for this program:	
Social and Behavioral Sciences (SB)— <i>required: PSC 100, ECO 201 (see B & C below), and one other</i>	-6
Maximum hours	48-61
Total Hours (reduced)	55 (-6)
B. Political Science Major Requirements (30 hours)	
1. American Politics & Policy: PSC 100 (also meets part of CLER SB requirement), 210	6
2. International & Comparative: PSC 260, 240	6
3. Research Methods: PSC 301	3
4. Electives: 300 level and above	<u>15</u>
Total hours	30
C. Prerequisites for the MBA (18 hours)	
1. ISM 110 (prerequisite for ECO 250)	3
2. ECO 201 (also meets part of CLER SB requirement), 9202, 250	9
3. ACC 201, 202	<u>6</u>
Total hours	18
Total Undergraduate Requirements	103
D. Other Undergraduate Electives	19
TOTAL UNDERGRADUATE SEMESTER HOURS	122
E. Related Requirements for the MBA (43.5 hours)	
Senior Year (7.5 hours)	
MBA 601, 604 (Fall)	3.0
MBA 605, 606, 607 (Spring)	4.5
Summer Following Senior Year (4.5 hours)	
Internship and 4.5 credits	4.5
Graduate or 5th Year (24 hours)	
Required foundation and strategic management level requirements; electives	24.0
Summer (7.5 hours)	
Remaining required and elective courses	<u>7.5</u>
TOTAL MBA SEMESTER HOURS	43.5

**Accelerated Masters Program for Undergraduates—
BA in Spanish and MBA in Business Administration**

The accelerated program in Spanish/Business Administration provides the opportunity for a student to complete a BA in Spanish (122 hours) within a four-year period and to shorten the time required to finish the MBA.

Interested students should:

- have some Advanced Placement credit upon admission to UNCG in order to reduce the number of required undergraduate hours. See courses on p. 16 for which AP credit is available.

- identify themselves as potential accelerated candidates early in their academic careers in order to receive appropriate advising. Although formal admission to an accelerated program usually occurs in the junior year, careful selection of undergraduate courses beginning in the freshman year is essential. Interested students should talk with an advisor in the department of Romance Languages as early as possible.

In the spring of the junior year, students should

- take the GMAT
- apply for admission to the Graduate School and the MBA program

Requirements for Combined Accelerated BA in Spanish/MBA in Business Administration

A. College Liberal Arts Component (61 hrs max) Hrs	Redc
See additional CLER area requirements and available AP credit on pp. 50-51 and p. 16 respectively.	21-34
Special CLER area requirements for this program:	
Mathematics (MT)— required: MAT 120 or 191 (see C)	3 -3
Social and Behavioral Sciences (SB)— required ECO 2019 (See C) and two other SB courses	-3
World Literature (WL)— required SPA 351 (See B below)	3 -3

Foreign Language (FL)— satisfied by placement exam	0-12	-12
Maximum hours	48-61	
Total Hours (reduced)	39-40	(-21)

B. Spanish Major Requirements (30 hours)

Note: SPA 204 or an appropriate score on the placement exam is a prerequisite for SPA 301 and above.

1. Bridge language course, SPA 301	3
2. Three literature courses: 351, one 400-, one 500-level	9
3. Two composition courses from 315, 341, 415 (recommended: SPA 341, Business Spanish)	6
4. One conversation course from 311, 312, 313	3
5. One civilization course from 332, 334, 532, 534	3
6. Two Spanish elective courses	6
Total hours	30

C. Prerequisites for the MBA (21 hours)

1. MAT 120 or 191 (also meets CLER MAT requirement and is prerequisite for ECO 250)	3
2. ISM 110 (prerequisite for ECO 250)	3
3. ECO 201 (also meets part of CLER SB requirement), 202, 250	9
3. ACC 201, 202	6
Total hours	21

Total Undergraduate Requirements 90-91

D. Other Undergraduate Electives 31-32

TOTAL UNDERGRADUATE SEMESTER HOURS 122

E. Related Requirements for the MBA (43.5 hours)

Senior Year (7.5 hours)	
MBA 601, 604 (Fall)	3.0
MBA 605, 606, 607 (Spring)	4.5
Summer Following Senior Year (4.5 hours)	
Internship and 4.5 credits	4.5
Graduate or 5th Year (24 hours)	
Required foundation and strategic management level requirements; electives	24.0
Summer (7.5 hours)	
Remaining required and elective courses	7.5
TOTAL MBA SEMESTER HOURS	43.5

U niversity Community



HOUSING

All UNCG students have the option of living on or off campus. Approximately 3,500 students live in 23 residence halls on campus. UNCG houses students without regard to race, creed, color, or national origin.

Students may request residence halls or roommates by name, and whenever possible, such requests will be honored.

Each residence hall is staffed with part-time Residence Directors/Head Residents who are graduate students or seniors. These Residence Directors/Head Residents supervise undergraduate Community Advisors, who also live in the building. In addition, each hall forms a hall council made up of elected student representatives. These staff and student representatives work together to build an academically supportive community in each hall.

All residence hall rooms are furnished with beds, dressers, and desks. All have community bathrooms by floor or wing. Some residence halls are equipped with one or more lounges, recreation rooms, study rooms, laundry rooms, and kitchens. All have local telephone service and automated voice mail in their rooms. Long distance service is available through a designated carrier contracted by the University, or by using a personal calling card.

Students provide their own bed linens, blankets, lamps, and curtains. All windows are equipped with mini-blinds.

To request a space, students must return to the Office of Housing and Residence Life the following:

- Completed application card
- Advance rent payment of \$150

Upon receipt of the Advance Rent Payment and the Completed Application Card, the student will be sent a UNCG Relocation Kit which provides additional information about campus housing and other services. See p. 22 for current housing costs.

Housing Options

The Office of Housing and Residence Life offers a variety of housing options to new and continuing students.

New Freshmen Students have the following options:

Single Gender Halls

Coed Halls

The First Year Experience (a predominantly freshman hall)

The Fitness and Well-Being Program

The International Program

Cornelia Strong College in Moore/Strong Hall*

The Residential College in Mary Foust Hall*

New Transfer Students have the following options:

Single Gender Halls

Coed Halls

The Fitness and Well-Being Program

The International Program

Grogan College

Cornelia Strong College in Moore/Strong Hall*

The Suites of Tower Village

New Graduate Students have the following options:

The International Program

The Suites of Tower Village

South Spencer Hall

Continuing Students have the following options:

Single Gender Halls

Coed Halls

The Fitness and Well-Being Program

The International Program

Cornelia Strong College in Moore/Strong Hall*

The Suites of Tower Village

* Separate application and acceptance is required for these programs.

Residence Hall Policies

Guest Policies

All residence halls are locked 24 hours a day, seven days a week. All students are issued a hall entry key. Each student may host non-resident guests during the hall's posted visitation hours. Currently, each hall is governed by one of the following three policies:

Traditional Visitation

Guests allowed from 12:00 pm to 12:00 am, Monday through Thursday; until 2:00 am on Friday and Saturday; and until 1:00 am on Sunday.

Weekend Visitation

Guests allowed from 12:00 pm to 12:00 am Monday through Thursday, and from Friday at 12:00 pm through Sunday at 1:00 am.

24/7 Visitation

Guests allowed 24 hours a day, seven days a week

Room Occupancy

The signing of a housing contract does not automatically assure one of space in a residence hall.

Housing agreements are in force for the period indicated on the contract. The right to occupy a room terminates as of the contract period. UNCG reserves the right to require any student whom it finds, after due process, an undesirable tenant to vacate a residence hall room within 48 hours notice. Should a student be dismissed or withdraw from UNCG, the room is expected to be vacated within 48 hours. The space then becomes available for reassignment by UNCG.

All room assignments are considered final until the first day of classes.

UNCG reserves the right to make changes in room assignments in order to consolidate space and to transfer students to other residence halls during the school year.

Off Campus Housing

The Information Desk in Elliott University Center maintains a self-help facility which makes available listings of off-campus accommodations sent to EUC by private landlords. Persons can use the off-campus housing resource center in EUC during normal operating hours.

UNIVERSITY DINING SERVICES

A variety of dining options are available on campus, including Chick-fil-A, two Pizza Hut Express locations, Taco Bell, College Avenue Bakery (featuring Krispy Kreme Doughnuts), Healthy Choice Deli, 1891 Ice Cream Shop, The C-Store and Smart Mart (convenience stores), Mrs. Field's Cookies, Spencer's Food Court, Elliott Center Soda Shop, and Dogwood Cafe. In addition, the new Bryan Mini Food features Blimpie, Starbucks, and Krispy Kreme. Students may use dining plan cash accounts, called "Spartan Express," to make purchases in any of these locations. The CAF, located in the University Dining Hall, offers traditional board all-you-can eat meals for breakfast, lunch and dinner.

All students who live in the University residence halls are required to participate in one of the dining plans. The CAF Dining Club is a plan designed for freshmen with unlimited CAF meals and access to the CAF. Sophomores, juniors, seniors, transfers, graduate students and commuters may also choose from the Meal Select Plan with 150 meals in the CAF and \$150 Dining Dollars. Juniors, seniors, graduate students and commuters have an additional option of the ALL Dining Dollars plan with \$750 per semester. (Any meals remaining during a semester do not carry forward to the next semester.)

Money that is part of an initial dining plan (Dining Dollars) carries over from fall to spring semester only. Additional deposits to a Spartan Express account can be made anytime through the Spartan Services Hospitality Desk, located in the Atrium, University Dining Hall, or at any dining services cash register. Cash, checks, MasterCard and VISA are accepted. Additional deposits to a dining account carry over as long as the student is enrolled at UNCG.

Changes in dining plans are allowed during the first weeks of the semester, until the last day of drop/add. No changes will be made after that date. No dining plan refunds are made except for "official withdrawal" from the University. ("Official withdrawals" are detailed in Residence Life Housing Contracts.) Dining plan refunds are prorated. See p. 23 for current dining plan costs.

TRAFFIC AND SAFETY REGULATIONS

All student-legislated and administrative campus regulations are published in the UNCG Student Handbook which is distributed to all students each year. Students are responsible for knowing and abiding by those regulations established for the UNCG community. Some of these are reviewed below.

Parking Regulations

Parking regulations are in effect 24 hours a day, 7 days a week, unless signs in an area indicate otherwise.

Vehicles found in violation of UNCG traffic rules will be issued a violation notice with a penalty of from \$10.00 to \$100.00 depending on the violation. Outstanding violations will be charged against the student's account in the Cashiers and Student Accounts Office. Vehicles deemed to be committing a serious enough violation or accumulating several violations may be towed from campus at the owner's or operator's expense.

Students may keep motor vehicles on campus provided the vehicles are properly registered with Parking Services and display a valid UNCG parking permit. To obtain current parking permit fee information, call 336/334-3340.

UNCG reserves the right to make changes in these charges without advance notice.

Regulations Relating to Public Safety Alcoholic Beverage Policies

North Carolina law prohibits the consumption, purchase, or possession of alcoholic beverages by people under the age of 21, effective October 1, 1986. The University operates under this provision of the law.

Individual consumption of beer, unfortified wines, and/or spirituous liquors is permitted for those of legal age in student residence hall rooms and in selected public areas of the University in accordance with the Student Alcohol Policy contained on the UNCG *Policies for Students* webpage <<http://www.uncg.edu/saf/studiscp/Alcohol.html>>.

University Policy Concerning Abuse of Alcohol/Illegal Drugs

In accordance with the Federal Drug-Free Schools and Communities Act Amendments of 1989, which require that all students receive annual notice of the laws/policies regarding alcohol and drug abuse, the following information is provided:

Illegal or abusive use of drugs or alcohol by any member of the University community can adversely affect the educational environment and will not be accepted. Abuse of these substances can result in numerous physical and

psychological health problems. Its use is a factor in organ damage, increased risk of personal injury, impaired judgment, a factor in sexually transmitted diseases, and more.

Policies on alcohol and drugs can be found on the *Policies for Students* webpage at: <<http://www.uncg.edu/saf/studiscp/Manual.html>>.

Services for students experiencing problems with alcohol and other drugs are available through Student Health Services. They include the health clinic (334-5340) and counseling (334-5874). Educational programs are also provided through the Wellness Center (334-3190).

Possession/Use of Narcotics and Other Dangerous Drugs

The use, possession, sale, or distribution of products such as marijuana, LSD, barbiturates, or amphetamines is strictly prohibited. UNCG is prepared to take disciplinary action up to and including dismissal of students involved in such practices. Furthermore, because violation of federal and state laws is involved, UNCG has an obligation to report any information concerning such practices to proper authorities. Please refer to the University's Policy on Illegal Drugs in Appendix B.

Firearms or Other Weapons on University Property

North Carolina law declares it unlawful for anyone to possess or carry (whether openly or concealed) any gun, rifle, or other weapon on property owned, used, or operated by a public or private educational institution. See also UNCG's *Policies for Students* webpage at: <<http://www.uncg.edu/saf/studiscp/Weapons.html>>.

Policies Relating to Disruption of Educational Process

The complete statement of University Policies, Procedures, and Disciplinary Actions in Cases of Disruption of Educational Process is printed on the *Policies for Students* webpage at: <http://www.uncg.edu/saf/studiscp/Disrupt_Conduct.html>. It was adopted by the UNC Board of Governors on October 26, 1970.

Policy Relating to Disruptive Behavior in the Classroom

The complete statement of the University's Policy Regarding Disruptive Behavior in the Classroom is printed on UNCG's *Policies for Students* webpage at: <http://www.uncg.edu/saf/studiscp/Disrupt_Class.html>. This policy was adopted by the UNCG Faculty Council on April 9, 1991.

SERVICES FOR STUDENTS

Adult Continuing and Evening Students Office—ACES (104 Elliott University Center)

The Adult Continuing and Evening Students (ACES) Office provides expanded services for non-traditional adult and returning UNCG students who qualify. The Office of Adult Continuing and Evening Students offers assistance in the form of admissions advising and support services. The ACES office is open 8am to 8pm, Monday through Thursday, and 8am to 5pm on Friday. The phone number for the ACES Office is 336/334-5757.

Campus Ministries (Associated Campus Ministries Center, Stirling Street)

Eight religious organizations are part of United Campus Ministries: Baptist Student Union, Hillel, Presbyterian, St. Mary's (Episcopal), Catholic Student Fellowship, Wesley-Luther (United Methodist and Lutheran), and InterVarsity Christian Fellowship (non-denominational). Each of these organizations sponsors a schedule of activities which are open to the entire University community. Campus ministers serve as advisors for their respective organizations and are also available for personal counseling or as resource persons for other groups or organizations. Several religious organizations are active at UNCG (p. 291).

Career Services Center (First and Second Floors, Foust)

The mission of the Career Services Center is to provide guidance and resources to undergraduate and graduate students and alumni for their lifelong career development. The Career Services Center staff members strive to provide the very best services and strongly subscribe to a "student-centered" philosophy. Services are provided in three major areas:

1. Career planning
2. Experiential learning
3. Employment assistance/continuing education planning

Staff members are available to assist students and alumni with their career plans through individual appointments and group workshops. A number of tools are available to help students assess individual interests, values and skills, and work setting preferences. A computerized guidance system (Discover) is available to students and alumni who want to examine major/career options or gather information on various occupations. The Center maintains two Resource Libraries which house career information, employer literature, listings of part-time jobs, internships, and full-time employment, school district applications, the Spartan Career Connection, and access to the Internet.

Experiential learning services provided by the Center aid students in locating credit or non-credit, paid or unpaid internship opportunities within the local Triad area as well as in other locations world-wide. Also, part-time employment and summer job opportunity information is available.

Full-time job search assistance is provided through a number of programs and services. Individual appointments may be scheduled with staff to discuss career and job search strategies. Career-related workshops are scheduled throughout the fall and spring semesters to assist students with resumé development, interviewing preparation, job search strategies, and graduate school preparation. A number of special events are sponsored including the annual Career Day, Education Career Day, Internship/Summer Job Fair, Internship/Part-time Job Fair, and Nursing Career Day to aid students with making employer contacts. Seniors, graduate students and alumni are encouraged to register with the Career Services Center so that they may utilize the following services: the On-Campus Interview Program and the Computerized Job Referral Service.

Please contact the Career Services Center for further information and individual appointments at 336/334-5454.

Cashiers and Student Accounts Office (151 Mossman)

The Cashiers and Student Accounts Office is open between 8:00 a.m. and 5:00 p.m., Monday through Friday, and is located in 151 Mossman Building (336/334-5831). Students may cash personal checks up to \$50 in this office with proper identification. All outstanding tuition and fee payments are made in the Cashiers and Student Accounts Office. The office also handles the distribution of financial aid checks at the beginning of each semester.

Disability Services, Office of (157 Elliott University Center)

The Office of Disability Services advises and assists in securing academic support services requested by qualified disabled students. Specific services are provided on an individual basis and aimed toward enabling students with disabilities to compete on an equal basis in the classroom with their peers. Currently, over 300 students receive some type of academic assistance. Students must register with the office and provide any necessary documentation prior to receiving services. For further information, call 336/334-5440 (voice & TDD).

Financial Aid Office (723 Kenilworth Street)

Through its Financial Aid Office, UNCG administers an extensive financial aid program which provides assistance to approximately half the University's enrolled undergraduates. Available aid includes scholarships, grants, loans, and work.

The Financial Aid Office assists students with all phases of financial aid application, processing, and awarding. Current FAFSA applications may be obtained in this office as well.

For information on programs, services, and application procedures, contact the Financial Aid Office at 336/334-5702.

Spartan ID Center (Walker Avenue Parking Deck)

Spartan (University) IDs are required for use of many campus facilities and services (library, student health center, campus post office box, student recreation center, computer labs). New undergraduates should have their University IDs made during SOAR (Summer Orientation program). IDs for continuing students are automatically updated after these students pay their tuition and fees.

Lost or damaged IDs will be replaced upon presentation of a \$10 replacement fee.

Instructional and Research Computing (IRC) (235 Bryan)

Instructional and Research Computing, a department of Information Technology, provides comprehensive computing support and resources to students and faculty. The campus supports a highly distributed network supported by Novell file servers, over 150 departmental network printers, and a SUN-based Solaris running AFS for UNIX support.

Instructional and Research Computing operates twenty instructional labs in fourteen buildings. The labs house both Windows and Macintosh computers connected to the campus-wide network, UNCGNET, for Novell, and

Internet host, print, and file services. Information Technology provides local and wide area network services.

Pentium Windows microcomputer laboratories are available for student and faculty use in Bryan (4 labs), Elliott, Ferguson, Graham, McIver, Jackson Library, Stone, Moore, Mary Foust, Brown, HHP, and Petty. Apple Macintosh computer laboratories are located in Elliott, McIver, Moore-Strong, Ferguson, Mary Foust and Brown. All of the microcomputer laboratories are Novell networked and linked to each other and the Unix machines by the UNCG network.

UNCG is an Internet node. The Internet is a wide-area network connecting UNCG with universities, research institutions and other institutions around the world. The Internet provides access to the North Carolina Supercomputing Center in the Research Triangle Park, to other supercomputers, and to computers where special logins provide students and faculty with access to many additional services.

IRC offers workshops, consultation, and short documents on campus network products.

The International House/Phillips-Hawkins Residence Hall

The International House/Phillips-Hawkins Hall is a residential community on the UNCG campus open to all students who have an interest in living and learning about people from other parts of the world. In addition to international students studying at UNCG, the International House should be of particular interest to American students who have participated or wish to participate in study abroad or for students who wish to improve their foreign language skills. Operated in close collaboration with the Office of International Programs, the Departments of Romance Languages and German, Russian, and Japanese, the INTERLINK Language Center, and the International Student Association, and with the guidance of an advisory board of Faculty Fellows, the House offers a rich program of language learning, cultural orientation and social activities with an international flavor.

For more information, contact the Office of International Programs, 336/334-5404.

International Programs Office (127 McIver Street)

The Office of International Programs provides leadership and coordination of the University's international education efforts. The Office administers student and faculty exchange programs between UNCG and partner universities abroad; assists students and scholars who seek funding for international activities; and provides support services and programming to UNCG's growing international student population. The Office also coordinate The University of North Carolina Exchange Program (UNC-EP) on behalf of the UNC System.

Study Abroad

The Office promotes and conducts UNCG's various Study Abroad programs (see p. 262-263), and provides counsel to students seeking to spend part of their educational program overseas. Students are encouraged to make use of Office resources as they plan their international experiences.

International Student Services

The International Student Advisor and staff assist international students in making the experience of international education a rewarding one. Staff members provide information about Immigration and Naturalization Services (INS) regulations, and University/community resources. The Office also coordinates and supports UNCG's INTERLINK Program, which provides high quality English as a Second Language instruction to students needing language preparation before beginning their university studies (Mendenhall Basement, 336/334-4700).

Learning Assistance Center (159 Reynolds Hall)

The Learning Assistance Center provides programs and services to help undergraduates improve their academic performance and achieve their educational goals. Free services for all undergraduates include: advising/counseling, tutoring, academic skills assessment, learning style assessment, academic skills workshops and learning assistance handouts and brochures. For further information on programs and services, call 336/334-3878.

Library, Walter Clinton Jackson

Located centrally, Jackson Library towers over other campus buildings.

The Library now owns over 2,525,000 items including 675,000 federal and state documents and 910,000 items in microtext. It subscribes to approximately 5,300 newspapers, periodicals, and other serials. Access to more than 120 online full-text and bibliographic databases, and the Internet vastly expands the information resources available to students and faculty. The Library's Home Page on the World Wide Web at: <http://library.uncg.edu/> is an excellent starting point for learning about all Library services and resources. Collections include a generous selection of reference resources, bibliographies, periodicals, and materials reserved for class assignments.

The Library includes reading rooms, carrels and study areas in the stack sections, and faculty studies. Two special facilities are worth noting: the CITI (Center for Information Technology and Instruction), a computer lab frequently used for instruction; and Computing and Information Systems' SuperLab, an open computer lab with 150 PCs and Macs available for use by UNCG students, faculty, and staff. Both labs are located on the first floor in the Tower area.

Staff members are always available to provide information and assistance. Specialized services offered by the staff include orientation tours and instruction in how to use library and electronic information resources. Information about most library materials may be accessed through JACLIN Plus, the online system.

Special collections include historical physical education materials; cello music collections; the Randall Jarrell Collection; the Lois Lenski Collection; the Woman's Collection; collections devoted to the history of dance, the book as an art form, and modern private presses; and a notable collection of rare books in several fields.

The Library is a depository for the University archives and for material relating to the history of UNCG. It is a selective depository for U.S. government documents as well as a depository for State documents. The Library also

houses limited spoken-word and leisure-listening music record collections.

All students cross-registered in the Greater Greensboro Consortium have direct lending access to the libraries of these institutions. Those not cross-registered may borrow directly from the other libraries for specific projects by application through the library at their home institution.

Orientation for New Undergraduates (155 Elliott University Center)

The Office of Orientation coordinates a variety of programs which bring together faculty, administrators, and upperclass students to welcome new students to the campus and to assist with the transition process into the UNCG community. Programs have been designed to meet the needs of traditional and nontraditional students. Orientation activities include academic advising and registration for classes, along with tours of the campus and campus resource fairs. French, Latin and Spanish language placement tests are given at this time.

Students entering UNCG in the fall semester are expected to participate in Spartan Orientation, Advising, and Registration (SOAR): Part I, Advising and Registration, takes place in early summer, and Part II, Spartan Welcome Weekend, occurs just prior to the beginning of fall classes in August. Likewise, orientation programs are planned for students entering UNCG in January, prior to the beginning of spring semester classes.

Parking Services Office (Walker Avenue Parking Deck)

University Parking Permits may be obtained from the Parking Services Office. Parking permits are valid for the academic year. Permits purchased later in the year are prorated. Please call 336/334-3340 for current permit fee information.

Special Support Services (109 Park)

Special Support Services is an educational support program sponsored by the U.S. Department of Education and UNCG.

The program provides academic, counseling and advisement services to undergraduate students in a supportive and inviting atmosphere that enables them to achieve high levels of success at UNCG.

Special Support Services offers a variety of free services to eligible students, all focused primarily on individual student needs. The services include 1) a professionally supervised skills lab for enhancement of reading, test taking, and study proficiency as well as computer literacy and word processing, 2) individual and small group tutoring, and 3) academic, career, personal, and graduate school counseling and advisement. Services are provided by a caring and well-trained staff.

Students may enroll at any point in their college careers and have continuing access until graduation. For more information call 336/334-7533.

Speech and Hearing Center (300 Ferguson)

Students with speech, language, voice, or hearing problems may receive evaluation and therapy from the Speech and Hearing Center operated by the Communication Sciences and Disorders Department.

Student Academic Services (159 Mossman)

The Office of Student Academic Services coordinates faculty advising and provides academic support services.

The Office offers assistance in the following areas: academic good standing (probation/suspension), appeals and advisor assignments; changing a major; CLEP exams; consortium courses; correspondence courses; declaring a major, double major or minor; degree audit preparation; learning assistance; ROTC; study abroad; and withdrawal from the University.

The Office also reviews undergraduate student requests for all University policy exceptions.

Student Affairs Office (149 Mossman)

The Office of Student Affairs provides coordination and oversight for a number of departments concerned with the quality of student life at UNCG. Those include Campus Recreation, Career Services, Counseling and Testing Center, Disability Services, Elliott University Center, Housing and Residence Life, Multicultural Affairs, Orientation, Student Life, and Student Health Services. Student Advocacy Services and Student Conduct are found in the Office of Student Affairs. The work of Student Affairs emerges from student ideas, interests, and concerns.

Student Evening Services (105 EUC)

Student Evening Services provides limited assistance for Admissions, Cashier, Financial Aid, Graduate School, Student Health Services, Postal Services, University Registrar, Student Academic Services, Student Affairs, and Traffic Records during evening hours.

Student Evening Services is located at 105 Elliott Center and is open 5 - 8 p.m., Monday through Thursday. Students may call SES at 336/334-4290.

**Student Health Services
(Gove Student Health Center)**

The mission of the Student Health Services is to maintain the physical, psychological, environmental and health education needs of UNCG students. This mission is fulfilled through the delivery of primary, preventive and educational services which are responsive, accessible and of high quality. As a health organization operating within an academic institution, the Student Health Services is also committed to the support of the educational, research and service missions of the University. This commitment is demonstrated through the participation in and support of programs and activities which enhance the overall well-being of the University community.

Medical Services

Students are encouraged to have their personal physicians communicate specific medical information about significant health problems, physical limitations and psychological or emotional difficulties so that appropriate health services can be continued. Health care providers, including physicians, physician extenders and nurses, are available in the Health Center by appointment (336/334-5334) or walk-in during regular clinic hours (8:00 am - 8:00 pm, Monday through Friday; 9:00 am - noon, Saturday; 6:00 pm - 9:00 pm Sunday) to provide students with primary medi-

cal care, including gynecological services and sports medicine. Clinical support services include laboratory, x-ray and pharmacy services.

Students enrolled for nine or more hours pay a Student Health Fee each semester. This fee pays for medical office visits and Health Education and Wellness Programs and services. Additional charges are assessed for some support services, such as laboratory procedures, pharmaceutical items and x-rays. Students who take less than nine hours may elect to pay the fee or may choose to be seen on a "fee-for-service" basis at a rate comparable to charges in the local medical community.

Students referred for hospitalization, specialty care and diagnostic services not offered through the Student Health Services are responsible for the cost of these services. Students are strongly urged to obtain adequate health insurance to ensure financial coverage for unanticipated medical expenses. A cost-effective health insurance policy, designed specifically for a student population, is available to health-fee paying students. For more information, please contact the Student Health Services' Administrative Office, 336/334-5340, between 8:00 am and 5:00 pm, Monday through Friday.

Wellness Center

The Wellness Center interacts with students to encourage healthy lifestyle decisions and enable more informed health care choice. Both individual and group consultation are available to address a wide range of topics, including fitness, nutrition, sexuality, sexual victimization, sexually transmitted diseases, substance misuse, self-esteem and self-image problems, stress management and many others. For more information, call 336/334-3190.

Counseling and Testing Center

The primary service of the Counseling and Testing Center (CTC) is to help students meet the challenges and overcome the obstacles of their college years. Information shared between a student and a therapist is strictly confidential and will not be released without the student's written permission. The CTC offers brief individual, group, and couples' counseling and psychotherapy for enrolled students, as well as crisis intervention and referrals to community agencies. Psychological consultation is available to students, faculty, and staff concerned with the welfare of someone they know to be experiencing difficulty, such as another student, family member, etc. We are also available to the University community to provide consultation and assistance in developing a campus environment that fosters positive mental health. To make an appointment call the CTC at 334-5874.

The Counseling and Testing Center also administers standardized educational testing, including National Teacher Exams (The Praxis Series), Graduate Record Exam (GRE), Law School Admission Test (LSAT), Miller's Analogy Test (MAT), and College Level Examination Program (CLEP). Applications and information on these and other testing programs are available in the Counseling and Testing Center (336/334-5874), and on the Testing Line (336/334-4156).

University Registrar's Office (180 Mossman)
website: <http://www.uncg.edu/reg/>

The Office of the University Registrar (336/334-5946) is responsible for the registration of all students in academic credit courses offered by the University. Registration is web-based or by voice response on the University's automated student information system, *uncGenie*. All aspects of this process, including the preparation of schedule materials, demographic updates, registration scheduling and processing are handled by this office. In connection with registration, the University Registrar's Office is also responsible for grade processing at the close of each semester, and maintains the official academic records for all current and former students.

Other services provided by this Office include the following:

Certifications

The University Registrar's Office certifies student enrollment to various agencies and institutions upon the student's written request. Academic honors and athletic eligibility are also certified by this office.

Change of Address or Name

All University-related mailings access the demographic files maintained by the University Registrar's Office. A student can update his/her demographic information on the web by accessing *uncGenie*; presentation of a legal document is required to process a name change.

Graduation and Commencement

Undergraduate students must apply to the University Registrar's Office by the semester deadlines published in the University Academic Calendar in order to be certified for graduation. The University Registrar's Office coordinates the ordering of diplomas and Commencement activities.

Summer Session Credits

Approval to be a visiting student at another college and to have the credits transferred to UNCG for degree credits must be obtained from the Office of the University Registrar.

Transfer Credit Articulation

The University Registrar's Office provides transfer credit evaluation for students transferring into the University. Also see pp. 18 and 38.

Transcript of Academic Record

The University Registrar's Office will provide an official transcript to any student upon written request. Both transcript pick-up, mailing and fax services are available. There is a fee for the issuance of a transcript. Call 336/334-5945 or visit the University Registrar's website for complete instructions about obtaining transcripts.

University Directory Information

The demographic files maintained by the University Registrar are also published in the University Directory.

Unless a student requests in writing to the contrary the University is permitted to release the following types of information without consent:

name, address, telephone number, date of birth, dates of attendance, major, degree, and honors information

Under the **Federal Family Educational Rights and Privacy Act**, a student has the right to request that the disclosure of this information be withheld as long as he/she is enrolled at the University. The above information may be released without permission for students no longer enrolled at UNCG.

If a student wishes to have his/her address and phone number omitted from the University Directory, the student should contact the University Registrar's Office. A form requesting suppression of this information must be filed by September 1 of each year in the University Registrar's Office in order to avoid having the information published in the University Directory.

Information regarding grades and grade point averages is never released to agencies or persons outside the University without the written consent of the student.

Veterans' Services and Certification

Veterans' enrollment certification is handled by the University Registrar's Office. See p. 19 for more information.

University Teaching and Learning Center (UTLC) (McNutt)

This center provides instructional support for students and faculty at UNCG through three divisions and the Office of the Director.

Creative Services provides production of audio, video, graphic, and photographic materials for use by faculty in instruction and research. Staff of this division will also consult with faculty concerning various aspects of desktop publishing and multimedia production and presentation.

Classroom Technical Support provides a variety of support services to faculty including repair and maintenance of instructional and research equipment, training in the operation of instructional equipment, and design and installation of instructional presentation systems.

Media Services provides services related to the circulation of instructional videotapes and equipment, small group videotaping and viewing, optical mark scanning for test scoring and data collection, the sale of selected instructional supplies, and K-12 print materials. Instructional equipment and instructional videotapes are available to students with written permission on departmental letterhead and to faculty for classroom use. In addition to the instructional collection, an entertainment collection of 1500+ feature videotapes is available for free loan to the campus. Some restrictions may apply.

The Instructional Development Program, through the Office of the Director, assists faculty in enhancing teaching skills, improving courses, and resolving instructional problems. The office sponsors seminars, workshops, and teleconferences and also offers individual consultation. The office also administers several grants including the Instructional Development Fund, the Faculty Instructional Development Minigrants, and the John and Mary Hamil Fund for Innovation in Undergraduate Education.

CAMPUS OPPORTUNITIES

Student Life

The University and all its resources are organized to offer students an academic experience of the first order. Self-realization and growth in individual competencies is achieved through student participation in a variety of curricular experiences including social, cultural, intellectual, recreational, spiritual, and governance programs.

The following list represents a portion of programs and activities scheduled on campus during a given academic year:

- UNCG Open House (Preorientation program for prospective students)
- UNCG Theatre
- University Concert/Lecture Series
- African-American History Events
- Women's History Celebration
- Student Government Association
- Homecoming
- Luminaire Display
- UNCG Symphony Orchestra
- Athletic Events
- Students Taking Active Responsibility (STAR)
- Family Weekend
- Spring Fling
- Intramural Sports
- Commuter Student Association Deli
- Leadership Education & Development Seminars (LEAD Seminars)
- Career Days
- Fitness Testing
- Fall Kickoff
- Martin Luther King, Jr. Celebration
- Office of Student Life Movie Series
- International Festival
- Outdoor Adventures

Elliott University Center

The Elliott University Center (EUC) has been literally and symbolically identified as UNCG's center since it opened in 1953. It is a familiar home base for students, faculty and staff; a meeting place for activities, events, and ceremonies; and a greeting place for campus visitors. Located at a key pedestrian crossroads on campus, the EUC is convenient for most of the UNCG community at some time every day.

EUC provides office space for many student organizations including student government, student media, fraternity and sorority governance groups, and various special interest organizations. EUC houses several departments of the Division of Student Affairs including the Office of Student Life, Multi-Cultural Affairs, Disability Services, and Orientation. Additionally, the Adult Continuing & Evening Students (ACES) offices and the Registration Center of the University Registrar's Office are located in EUC.

Day to day operations in EUC and the coordination of events and activities held in the building are the responsi-

bility of the Office of Student Life (OSL). In its role as building manager, the Office of Student Life sponsors and facilitates programs and services that intentionally foster interaction among students, student organizations, and the University community.

Art exhibits, films, concerts, parties, dances, information tables, leadership and personal development seminars and conferences represent some of the events that EUC hosts each academic year. Specialized spaces include the Information Desk, a computer lab, a game room equipped with billiard tables and video machines, and television viewing rooms. Services are as varied as providing lockers for commuter students, a ride board, and operating a centralized box office for on- and off-campus special events.

The Reservations Office is responsible for coordination of meeting and lounge space in EUC. No rental fee is charged to affiliated student organizations, student study groups, or university departments for use of space. However fees are assessed for special services provided by Elliott Center staff, for special room arrangements other than standard set-up, for catering and for equipment (see EUC Policy Manual). Non-University-affiliated groups wishing to rent facilities will be handled on a case-by-case basis and will be referred to the Office of Continual Learning for sponsorship. Rental and other fees will be charged. Profit-making ventures are excluded by law from the University campus (see Merchandising Policy). The Reservations office is located in room 150-B and is open Monday through Friday, 8:00 am until 4:00 p.m. Call 336.334.5510 for more information.

Dining options in Elliott University Center include McIver's (coffee house), the Dogwood Room (soup/sandwich buffet), Mrs. Hall's at McIver's (convenience store), the Robot Room (vending), and nationally franchised names including Pizza Hut, Taco Bell, Krispy Kreme, and Frutazza. Retail space is maintained by the University Bookstore and Central Carolina Bank and Cash Points automated teller machines (ATMs).

Peabody Park

Peabody Park is a wooded, grassy, and stream-dissected tract of land at the north end of the UNCG campus. Established as the University's educational park in 1901 by President McIver and the philanthropist George Foster Peabody, the Park has supported the academic and recreational objectives of the University for nearly one hundred years.

Although the Park's original 125 acres have been reduced over the years by University expansion, the portion of the Park that remains is a vital refuge for a wide variety of animals and plants, as well as a pleasant retreat from the business of the Campus. The Park's fields are home to many native and introduced species characteristic of the Carolina Piedmont, while the Park's woods are a fragment of the native oak-hickory forest that once covered this entire region of the United States. The branches of Buffalo Creek that flow through the Park are headwaters of North Carolina's Cape Fear river system. The Peabody Park fields are also home to the campus golf course, and a magnificent outdoor amphitheater that hosted pageants and plays beginning in the 1940s.

More information about the Park can be found by following the Peabody Park link on the Department of Biology web page (<http://www.uncg.edu/bio>).

Weatherspoon Art Gallery (Anne and Benjamin Cone Building)

The Weatherspoon Art Gallery, located on campus in the Anne and Benjamin Cone Building at Spring Garden and Tate Streets, features an outstanding collection of 20th-century American art. More than 4,500 works of art in the Weatherspoon Collection are available for exhibition and study. Willem de Kooning, Louise Nevelson, Robert Rauschenberg, Alexander Calder, and Andy Warhol are just a few of the recognized artists represented. The gallery schedules more than 20 exhibitions each year and also offers a showcase for student and faculty work. The annual Art on Paper exhibition, sponsored by the Dillard Paper Company (now xpedx), has earned a national reputation.

The Weatherspoon Art Gallery exposes the UNCG community and the greater Piedmont North Carolina community to both traditional and experimental art in all media, and offers public opening receptions, lectures, children's programs, and special events, as well as membership and volunteer opportunities. A museum shop, The Inside Corner, offers unique gifts.

The gallery is free and open to the public. Call 336/334-5770 for additional information.

University Concert/Lecture Series (UC/LS)

Each year, the University Concert/Lecture Series (UC/LS) presents a varied program of concerts, drama and dance. A committee of faculty, staff, and students serve as an advisory board to the Office of Student Life for the selection of performances.

Season tickets are offered to students at reduced rates and are on sale April through September at the University Box Office in Elliott University Center, 12-5 p.m., Monday through Friday. Tickets for individual performances are available beginning in late September. For further information, call the University Box Office and Arts Information Line at 336.334.4TIX (4849).

Music Performance Organizations

All music performance organizations are open to all University students by audition.

Chamber Singers
Collegium Musicum
Jazz Ensembles
Percussion Ensemble
Men's Glee Club
Women's Glee Club
Show Choir
Contemporary Players
University Chorale
Pep Band
University Concert Band
University Symphony Orchestra
University Wind Ensemble
University Women's Choir
World Music Ensemble

Chamber ensembles for instrumentalists are organized each semester.

University Dance Programs

The UNCG Department of Dance provides performance, choreographic, and production opportunities for qualified undergraduate and graduate students. Most concerts are produced in the Department's own dance theatre, a 180-seat state-of-the-art facility in the Health and Human Performance Building. The Department produces 5-10 concert programs each semester, with choreography by students, faculty, and guest artists. Auditions for performers are held at the beginning of each semester; other performing opportunities are available by registering for Dance Repertory (DCE343). Students who wish to participate in backstage crew work may register for the appropriate course or contact the Technical Director. There are limited opportunities for students not enrolled in choreography classes to present their choreography; interested students should contact the Department office.

University Theatre Programs

The Theatre Unit of the Department of Broadcasting/Cinema and Theatre has five production programs. These programs present a balanced selection of works each year involving plays, a musical, and an opera. Plays include works selected from a four year rotation among the significant periods and genres of drama and also include works designed for young audiences. These plays offer exceptional opportunities for students to work in all dimensions of theatrical production. All students, regardless of major, are encouraged to audition for shows and to volunteer for backstage opportunities. With the exception of a few professional guest artists, roles are reserved for students and are not cast from non-student community residents.

UNCG Theatre

Four major works, including at least one musical, are produced each year in the theatre in Taylor Building and Aycock Auditorium. Directed by faculty, guest artists, and advanced graduate students, these plays provide a major showcase of student design and acting talent. The UNCG Theatre also co-produces an opera each year in cooperation with the School of Music.

Studio Theatre

Three plays are usually presented each year in the Studio Theatre series. These plays focus on directing and acting challenges within the Taylor Building Studio Theatre or Curry Auditorium and are directed by M.F.A. directing candidates or faculty.

Workshop Theatre

An average of 35 short plays or scenes are directed and performed by students with faculty supervision in the Workshop Theatre. Numerous roles are available in these shows; and rehearsal periods are limited to 20 hours, making them an excellent opportunity for non-majors to act. Audition notices are posted in the Green Room on the first floor level of the Taylor Building. Productions are scheduled in either Curry Auditorium or the Taylor Building Studio Theatre at 3:30 p.m. on most Monday afternoons after the third week of each semester. Students and the public are invited to attend Workshop Theatre free of charge.

North Carolina Theatre for Young People

The North Carolina Theatre for Young People (NCTYP) Touring Company produces two or three plays each year, which are presented both on campus and toured extensively in North Carolina and the region. In addition, each semester NCTYP produces a major, non-touring production on campus.

Summer Theatre Program

The UNCG Summer Theatre Program produces a series of plays which are presented on campus during June. The program is designed to meet the educational needs of students, especially BFA and MFA candidates who are completing internship requirements. Auditions are open to any enrolled student, however, and summer term practicum courses are available for non-majors.

Student Media

The Carolinian - UNCG's student newspaper published twice weekly during the academic year except during holidays and examination periods. The purpose of the Carolinian is to publish all campus news; local, state, and national news of relevance to the campus, and other articles of interest to the campus.

The Coraddi - UNCG's student literary magazine published twice during the academic year. The purpose of Coraddi is to publish the work of talented students in the field of poetry, fiction, art and photography. The Coraddi provides experience and training in a non-academic setting to those students interested in editing, illustration, design, layout, and the entire field of magazine publishing.

WUAG - Music 103 is UNCG's student operated radio station located at 103 on the FM dial. WUAG is totally operated by students under the University Station Advisory Board. WUAG is on the air seven days a week offering album-oriented rock and jazz in a progressive, noncommercial format. Its purposes are to entertain and inform students about events on campus and in the community and to provide academic extracurricular radio experience for those interested in broadcasting. WUAG news, programming, music, production and programming departments are open to all UNCG students.

Clubs and Organizations

Campus organizations recognized during the 1998-99 academic year are listed below. The UNCG Student Calendar/Handbook contains detailed descriptions and membership information on formally recognized student organizations and activities. Information is also available online at Elliott University Center's web site: <http://euc.uncg.edu/>

Honorary Societies

- Alpha Delta Mu (Social Work)
- Alpha Lambda Delta (Freshmen)
- Alpha Psi Omega (Communication and Theatre)
- Alpha Sigma Gamma (Real Estate)
- Beta Alpha Psi (Accounting)
- Beta Beta Beta (Biological Science)
- Beta Gamma Sigma (Business Education)
- Chi Sigma Iota (Counseling)
- Delta Pi Epsilon (Business)
- Eta Sigma Gamma (Health Education)

- Eta Sigma Phi
- Financial Management Honor Society
- Gamma Sigma Alpha (Greek)
- Gamma Theta Upsilon (International Geographical Honor Society)
- Golden Chain (Campus honorary society recognizing leadership, scholarship, and service)
- Kappa Delta Pi (Education)
- Kappa Omicron Nu (Home Economics)
- Mu Phi Epsilon (Music)
- National Residence Hall Honorary
- Omicron Delta Epsilon (Economics)
- Phi Alpha Theta (History)
- Phi Beta Kappa (liberal studies including liberal studies B.S.)
- Phi Sigma Pi National Honor Fraternity
- Phi Sigma Tau (Philosophy)
- Pi Delta Phi (French)
- Pi Kappa Lambda (Music)
- Pi Mu Epsilon (Mathematics)
- Sigma Delta Pi (Spanish)
- Sigma Theta Tau (Nursing)
- UNCG Circle K International
- Upsilon Pi Epsilon (Computing Sciences)

Governance Organizations

- Student Government Association
- Graduate Student Association
- Residence Hall Association

Special Interest Organizations

- Asian Students Initiating Action (A.S.I.A.)
- College Democrats
- Gay, Lesbian, Bisexual Student Association
- International Students Association
- Neo-Black Society (NBS)
- Science Fiction Fantasy Federation
- Spanish American Latino Student Association
- Students United in Caring Concern: Education and Social Support (SUCCESS CLUB)
- UNCG Chapter of the NAACP
- Women Advocating Community

National Societies and Professional Groups, Departmental Meetings

- American Society of Interior Designers
- Association of Nursing Students
- Biology Graduate Student Association
- Black Business Student Association
- Black Nursing Students Association
- Chi Eta Phi Nursing Society, Inc.
- Counselor Education Student Association
- English Society
- ESS Student Majors Association
- Food and Nutrition Club
- History Club
- International Business Society (affiliated with the NCWTA)
- Joint Master of Social Work Student Organization
- Legal Professional Association
- Library and Information Studies Student Association (LISSA)

Masqueraders Cinematheque/Film Union
 Model United Nations
 NASW-SO
 National Student Speech Language Hearing Association
 (NSSLHA)
 Nutrition Graduate Student Association
 Political Awareness Club
 Prime Movers
 Rotaract Club of UNCG
 Society of Physics Students
 The Geography Club
 UNCG Classics Club
 UNCG French Club
 University Association of Educators of the Deaf

Greek Organizations

National Interfraternity Council - Fraternities

Kappa Delta Rho
 Lambda Chi Alpha
 Pi Kappa Phi
 Sigma Nu
 Sigma Phi Epsilon N.C.

National Panhellenic Association - Sororities

Alpha Chi Omega
 Alpha Delta Pi
 Chi Omega
 Phi Mu

Sigma Sigma Sigma

National Panhellenic Council - Fraternities and Sororities

Alpha Kappa Alpha Sorority, Inc.
 Alpha Phi Alpha Fraternity, Inc.
 Delta Sigma Theta Sorority, Inc.
 Kappa Alpha Psi Fraternity, Inc.
 Phi Beta Sigma Fraternity, Inc.
 Sigma Gamma Rho Sorority, Inc.
 Zeta Phi Beta Sorority, Inc.

Religious Organizations

Baptist Student Union
 Catholic Student Fellowship of UNCG
 Hillel, The Foundation for Jewish Campus Life
 InterVarsity Christian Fellowship
 New Generation Campus Ministries
 Nurse's Christian Fellowship
 Presbyterian Campus Ministry
 Spartan Christian Fellowship
 St. Mary's House
 Wesley-Luther Campus Ministry

Service Organizations

Alpha Phi Omega
 Gamma Sigma Sigma
 Students for Action
 UNCG Circle K International
 UNCG Habitat for Humanity
 University Ambassadors
 University Marshals

Sports Clubs

Men's Club Volleyball
 Spartan G's Dance Team
 The UNCG Equestrian Team
 UNCG Fencing Club
 University Club Sports Council
 Women's Soccer Club

ATHLETICS & RECREATION

On-campus facilities include gymnasias, weight and exercise rooms, a fitness course, athletic training facility, an indoor swimming pool, dance studios, several golf holes, ten lighted tennis courts, and playing fields for soccer, softball, and other field sports.

Intercollegiate Athletics

The University fields eight men's and eight women's teams:

Men's & Women's Soccer
 Women's Volleyball
 Men's & Women's Basketball
 Men's & Women's Tennis
 Men's & Women's Golf
 Women's Softball
 Men's Baseball
 Men's and Women's Cross Country
 Men's and Women's Track (Enhanced Running)
 Men's Wrestling

The Athletic Department promotes the University's philosophy of a student-athlete through its affiliation with the NCAA Division I and the Southern Conference.

In the Division I era (since 1991), athletic teams have achieved national rankings, earned NCAA Tournament berths and captured numerous conference championships. Men's and women's soccer and basketball teams, softball and baseball teams and individuals competing in wrestling and women's golf have reached the NCAA Tournament. In the Division II era (1967-88) the men's soccer team won five national championships and the women's basketball team had second- and third-place finishes. Women's tennis was national runner-up. A men's golfer was individual national champion. In 1973 the women's golf team won a pre-NCAA national title.

Equity in Athletics

Pursuant to the federal Equity in Athletics Disclosure Act, information about equity in UNCG's intercollegiate athletics programs may be obtained from the UNCG Athletic Department, 337 HHP Building, UNCG, PO Box 26168, Greensboro, NC 27402-6168.

Recreation

Campus Recreation (Student Recreation Center)

Located in the Student Recreation Center, the Department of Campus Recreation provides a wide variety of recreational services for the University including intramural sports, fitness programs, informal recreation, club sports, team building, challenge course and outdoor recreation. The Rec Center covers 87,000 square feet and includes a 38' indoor climbing wall, a three court gymnasium for basket-

ball, volleyball, soccer and badminton, a jogging track, racquetball courts, a weight room that includes Cybex and free weights, exercise areas that include bikes (upright and recumbent), elliptical trainers, treadmills, stairsteppers, rowers, cross country skiers, and stair climbers. The second floor aerobic area includes four televisions for workout entertainment. The Department also employs a large number of students as facility supervisors, fitness instructors, lifeguards, graphic artists, intramural officials, office receptionists, outdoor rental center supervisors, climbing wall monitors, and outdoor trip leaders.

Additionally, the University's swimming pool, golf course, tennis courts, and outside fields are available for informal recreation throughout the day. In the Spring of 1999 the new recreation fields were opened with the expectation of lighting for the fields to become available during the summer months.

A schedule of building hours and program information can be obtained at the Student Recreation Center or by calling the recorded information line at 336/334-3060.

The Fitness Program offers numerous opportunities for individuals to participate in aerobic classes, which are held in the fitness studio (on a daily basis), at the Student Recreation Center and in the Rosenthal Pool for the aqua aerobics classes. The Individual Fitness Program (IFP) offers a personalized program that includes fitness assessment, evaluation, goal setting, and recommendations regarding on-going fitness activities. Three non-credit activity classes have become popular additions to the Fitness Program and include Yoga, Tai Chi Chuan, and Feldnkrais. For participants needing a little assistance and motivation, Personal Trainers are also available for a small fee through the receptionist on the fourth floor of the SRC.

The Outdoor Adventures Program is comprised of outdoor trips and an outdoor equipment rental center. Both program components are located on the first floor of the Rec Center entering on the East Side of the building. The trip program offers river and sea kayaking, hiking, and rock climbing. For a personal trip in the outdoors, basic equipment for hiking and camping is available at the Rental Center. The Center also offers maps and roller blades for day and weekend use.

The Challenge Course Program, located at Piney Lake, involves a system of low and high elements, which are used to enhance the facilitation of activities that strengthen teambuilding skills, improve self-esteem, and develop positive group dynamics. Trained facilitators assist the group through out the events to ensure a productive and fun 1/2 day or daylong set of activities. If you are interested in bringing a group to this exciting program, call 334-5924 for more information.

The Edge is a 38' indoor climbing wall located in the north end of the Student Recreation Center. Climbing is free to students and Rec Center members with a requirements of a belay and safety class. The wall provides climate-controlled rock climbing with challenges for the beginner as well as the most advanced climbers.

The Challenge Course Program, located at Piney Lake, involves a system of low and high elements which are used to enhance the facilitation of activities that strengthen teambuilding skills, improve self esteem, and develop posi-

tive group dynamics. Trained facilitators assist the group throughout the event to ensure a productive and fun 1/2 day or day long set of activities. If you are interested in bringing a group to this exciting program, call 334-5924 for details.

Intramural sports for men and women include volleyball, basketball, flag football, racquetball, indoor and outdoor soccer, softball, tennis, and three-on-three basketball. A co-rec program, which involves men and women participating on the same team or as a doubles entry, includes virtually all aforementioned sports. The Office of Campus Recreation also sponsors special events that include the Alumni Run, Faculty/Staff/Student golf tournaments, and the Jitters Jog.

Club sports are offered for interested students in Equestrian, Men's and Women's Soccer, Dance, Men's and Women's Volleyball, Rugby, and Martial Arts. Students interested in forming a club are invited to contact the Assistant Director for Club Sports at 334-5924.

UNCG students, faculty, staff, alumni and their spouses are encouraged to join the Student Recreation Center for many great fitness and recreational opportunities.

Piney Lake Field Campus

Piney Lake is a 40-acre field campus located eight miles south of Greensboro. It is used by UNCG students, faculty, staff members, their families and guests for outdoor recreation. The facility includes two lakes, one for swimming, canoeing, and fishing, and the other for fishing only. A picnic pavilion, picnic tables and BBQ grills are located next to the beach and swimming area. Other recreational activities include sunbathing, volleyball, horseshoes, table tennis and hiking. Eight sleeping cabins and a lodge capable of accommodating 64 people are available. The School of Health and Human Performance uses the field campus for instructional programs in camping and outdoor/environmental education as do other departments and schools for instructional work in outdoor laboratories.

Piney Lake operates a Summer Day Camp for children ages 6-11 from June to August. The focus of the camp is Outdoor Environmental Education.

Piney Lake is open daily from April 1 to September 30 for Open Recreation. It is open year round for group reservations. Piney Lake is open on all holidays during the Open Recreation period.

Maps to Piney Lake are available at EUC Information Desk and the Campus Recreation Office. For more information about Piney Lake, call the Director, 336/274-4216, or check out the website at <http://www.uncg.edu/pil>

ALUMNI, UNIVERSITY ADVANCEMENT, AND FRIENDS OF UNCG

Alumni Affairs

UNCG's Office of Alumni Affairs works to foster alumni interest in and loyalty to the University by providing programs and activities which involve alumni with UNCG. The Office serves as the University's central point of contact for alumni and coordinates alumni involvement in admissions programs, homecoming, career networking, and, with

the Alumni Association, develops programs and activities that lead current students to involvement as alumni.

Alumni House

Described as "a link, actual and sentimental, with the beginnings" of the University, the Alumni House stands on the site of Guilford Hall, one of the four original buildings on campus. Completed in 1937 at a cost of nearly \$160,000, the colonnaded structure follows the architectural style of Homewood, the Charles Carroll mansion on the campus of Johns Hopkins University.

The Alumni House provides rooms for receptions, parties, and meetings for the University community and Association members. It also houses offices of the Division of University Advancement and the offices of the Alumni Association.

Alumni Association

Organized in 1893 and incorporated in 1909 to promote education, the association works to advance the interests of UNCG and encourage cooperation of alumni in the work of the University. Annual and Life memberships are available to alumni and friends.

Development Office

The Development Office designs and manages programs leading to gifts from alumni, friends, corporations and foundations to support the University's faculty and students. Program areas include major gifts, planned giving, corporate and foundation giving and annual giving.

Advancement Services Office

The Advancement Services Office is responsible for managing biographic, gift, and other information on alumni, friends, corporations, and foundations to support activities of the Division of University Advancement, the UNCG Alumni Association, and various University departments.

University News Service

The University's official public information office provides a centralized news service for the campus. The office writes news and feature stories, coordinates press coverage, sets up press conferences, and provides related services in public information and public relations. The office also operates UNCG Infoline, the UNCG Radio Newline, and coordinates the University Speakers Bureau.

Annual Programs Office

The Annual Programs Office coordinates the solicitation of annual gifts from alumni and friends for the UNCG Excellence Fund. Gifts to the UNCG Excellence Fund provide ongoing support for immediate needs including scholarships, faculty support, programs for academic enrichment and opportunities for students.

Friends of UNCG

UNCG is not an academic ivory tower apart from the community and world around it. Business groups, individuals, alumni, the Greensboro community, and friends of the University throughout North Carolina give to and receive from UNCG in a realistic, academically healthy exchange of ideas, resources, and programs.

UNCG's continuing education programs, special seminars, University Concert/Lecture Series, and student productions and concerts receive community patronage and enthusiastic support. In addition, business and civic leaders and interested individuals join forces with UNCG to provide internships, scholarships for deserving students, and funds to enrich UNCG's various programs.

Among UNCG's friends and supportive groups are the following:

Friends of the Library

Organized in 1959 to help present the mission and needs of the library to the people of North Carolina. Special projects include enriching the book collection and the nationally recognized Woman's Collection, bringing speakers to campus, and providing library services to the entire community.

Weatherspoon Gallery Association

Organized in 1942 and expanded in 1964 with the formation of the Weatherspoon Guild. Objectives are to stimulate interest in art, assist with exhibitions, and offer financial support for the permanent collection of contemporary art, recognized as the most outstanding in the Southeast.

Angels of the UNCG Theatre

Organized in 1960 by alumni and friends to assist in UNCG productions and to provide financial assistance for talented students in theatre.

UNCG Musical Arts Guild

Organized in 1972 to promote the School of Music by encouraging attendance at concerts, aiding in the development of scholarships, and assisting with musical programs and projects and the purchase of recordings and specialized equipment.

Human Environmental Sciences Foundation

Organized in 1946 as a charitable, nonprofit educational corporation to aid and promote, through financial assistance and other means, all types of education and research, both undergraduate and graduate, in the School of Human Environmental Sciences. Present endowment is slightly over \$2,545,000.

The UNCG Excellence Foundation

Organized in 1966 by 42 business and civic leaders in Greensboro "to aid and promote, by financial assistance and otherwise, excellence in higher education, service, and research at UNCG." Present endowment exceeds \$36,000,000. The fund supports seven Excellence Foundation professorships as well as scholarships, fellowships, academic programs and other University endeavors.

The Spartan Club

The Spartan Club was established in 1986. Its mission is to provide all scholarship support for UNCG student athletes through private gifts. No state funds or student fees are utilized.

H History, Officers, & Faculty



THE HISTORY OF THE UNIVERSITY OF NORTH CAROLINA

In North Carolina, all the public educational institutions that grant baccalaureate degrees are part of the University of North Carolina. The University of North Carolina at Greensboro is one of 16 constituent institutions of the multi-campus state university.

The University of North Carolina, chartered by the N.C. General Assembly in 1789, was the first public university in the United States to open its doors and the only one to graduate students in the eighteenth century. The first class was admitted in Chapel Hill in 1795. For the next 136 years, the only campus of the University of North Carolina was at Chapel Hill.

In 1877, the N.C. General Assembly began sponsoring additional institutions of higher education, diverse in origin and purpose. Five were historically black institutions, and another was founded to educate American Indians. Several were created to prepare teachers for the public schools. Others had a technological emphasis. One is a training school for performing artists.

In 1931, the N.C. General Assembly redefined the University of North Carolina to include three state-supported institutions: the campus at Chapel Hill (now the University of North Carolina at Chapel Hill), North Carolina State College (now North Carolina State University at Raleigh), and Woman's College (now the University of North Carolina at Greensboro). The new multicampus University operated with one board of trustees and one president. By 1969, three additional campuses had joined the University through legislative action: the University of North Carolina at Charlotte, the University of North Carolina at Asheville, and the University of North Carolina at Wilmington.

In 1971, the General Assembly passed legislation bringing into the University of North Carolina the state's ten remaining public senior institutions, each of which had until then been legally separate: Appalachian State University, East Carolina University, Elizabeth City State University, Fayetteville State University, North Carolina Agricultural and Technical State University, North Carolina Central University, the North Carolina School of the Arts, Pembroke State University, Western Carolina University, and Winston-Salem State University. This action created the current 16-campus University. (In 1985, the North Carolina School of Science and Mathematics, a residential high school for gifted students, was declared an affiliated school of the University; and in 1996, Pembroke State University was renamed The University of North Carolina at Pembroke through Legislative action.)

The UNC Board of Governors is the policy-making body legally charged with "the general determination, control, supervision, management, and governance of all affairs of the constituent institutions." It elects the president, who administers the University. The 32 voting members of the Board of Governors are elected by the General Assembly for four-year terms. Former board chairmen and board members who are former governors of North Carolina may continue to serve for limited periods as nonvoting members emeriti. The president of the UNC Association of Student Governments, or that student's designee, is also a non-voting member.

Each of the 16 constituent institutions is headed by a chancellor, who is chosen by the Board of Governors on the president's nomination and is responsible to the president. Each institution has a board of trustees, consisting of eight members elected by the Board of Governors, four appointed by the governor, and the president of the student body, who serves *ex-officio*. (The NC School of the Arts has two additional *ex-officio* members.) Each board of trustees holds extensive powers over academic and other operations of its institution on delegation from the Board of Governors.

CONSTITUENT INSTITUTIONS OF THE UNIVERSITY

- Appalachian State University** (Boone)
Founded 1899
UNC SYSTEM: 1972
- East Carolina University** (Greenville)
Established 1907
UNC SYSTEM: 1972
- Elizabeth City State University**
Established 1867
UNC SYSTEM: 1972
- Fayetteville State University**
Established 1867
UNC SYSTEM: 1972
- North Carolina Agricultural and Technical State University**
(Greensboro)
Established 1891
UNC SYSTEM: 1972
- North Carolina Central University** (Durham)
Established 1910
UNC SYSTEM: 1972
- North Carolina School of the Arts** (Winston-Salem)
Established 1963
UNC SYSTEM: 1972
- North Carolina State University** (Raleigh)
Founded 1887 as land-grant college
UNC SYSTEM: 1931
- The University of North Carolina at Asheville**
Founded 1934
UNC SYSTEM: 1969
- The University of North Carolina at Chapel Hill**
Chartered 1789
- The University of North Carolina at Charlotte**
Established 1946
UNC SYSTEM: 1965
- The University of North Carolina at Greensboro**
Chartered 1891
UNC SYSTEM: 1931
- The University of North Carolina at Pembroke**
Established 1887
UNC SYSTEM: 1972
- The University of North Carolina at Wilmington**
Established 1947
UNC SYSTEM: 1969
- Western Carolina University** (Cullowhee)
Founded 1891
UNC SYSTEM: 1972
- Winston-Salem State University**
Founded 1892
UNC SYSTEM: 1972

In 1985, the North Carolina School of Mathematics and Science was granted status as an affiliate of the University of North Carolina.

THE BOARD OF GOVERNORS OF THE UNIVERSITY OF NORTH CAROLINA

Class of 1999

F. Edward Broadwell, Jr., Asheville
Robert J. Brown, High Point
William T. Brown, Fayetteville
C. Clifford Cameron, Charlotte
Orville D. Coward, Sr., Sylva
John C. Fennebresque, Charlotte
Larnie G. Horton, Sr., Raleigh
C. Ralph Kinsey, Jr., Charlotte
W. Kenneth Morgan, Sr., Jacksonville
Cary C. Owen, Asheville
Barbara S. Perry, Kinston
Earl N. Phillips, Jr., High Point
Marshall A. Rauch, Gastonia
Benjamin S. Ruffin, Winston-Salem
Joseph E. Thomas, New Bern

Class of 2001

Bradley T. Adcock, Durham
G. Irvin Aldridge, Manteo
Lois G. Britt, Rose Hill
John F. A. V. Cecil, Asheville
Bert Collins, Durham
Ray S. Farris, Charlotte
H. Frank Grainger, Cary
Helen Rhyne Marvin, Gastonia
Timothy Keith Moore, Shelby
Maxine H. O'Kelly, Burlington
D. Wayne Peterson, Pinehurst
Jim W. Phillips, Jr., Greensboro
J. Craig Souza, Raleigh
Robert F. Warwick, Wilmington
James Bradley Wilson, Cary

Members Emeriti

James E. Holshouser, Jr., Southern Pines
Samuel H. Poole, Raleigh

Ex Officio

Jeffrey L. Nieman, Jr., Chapel Hill

OFFICERS OF THE UNIVERSITY OF NORTH CAROLINA

Molly Corbett Broad, B.A., M.A. - President
Roy Carroll, B.A., M.A., Ph.D. - Vice President - Academic Affairs
Gary Barnes, B.A., M.S., Ph.D. - Vice President - Program Assessment and Public Service
Charles R. Coble, A.A., A.B., M.A.T., Ed.D - Vice President - University-School Programs
Rosalind R. Fuse-Hall, B.S., J.D. - Secretary of the University
J. B. Milliken, B.A., J.D. - Vice President-Public Affairs and University Advancement
Judith Pulley, B.A., M.A., Ph.D. - Vice President-Planning
Richard H. Robinson, Jr., A.B., LL.B. - Vice President and General Counsel

THE HISTORY OF THE UNIVERSITY OF NORTH CAROLINA AT GREENSBORO

The first state-supported school for the higher education of women in North Carolina was chartered in 1891 as the STATE NORMAL AND INDUSTRIAL SCHOOL. It opened on October 5, 1892 to 223 students, a 15-member faculty, and classes in three departments: business, domestic science, and teaching. In 1896 its name changed to the STATE NORMAL AND INDUSTRIAL COLLEGE.

Charles Duncan McIver, who with other pioneers in public education crusaded for women's education, was the first president, serving from 1892 until his death in 1906. In 1995, Patricia A. Sullivan became the ninth chancellor and the first woman chancellor of the University.

In 1919, the school was renamed NORTH CAROLINA COLLEGE FOR WOMEN, as it continued to educate women in the liberal arts with particular emphasis in the fields of teaching, home economics, music, and physical education. The first graduate degree, the Master of Arts, was awarded in 1922.

The General Assembly of 1931 combined the North Carolina College for Women, the University of North Carolina (at Chapel Hill) and the North Carolina State College of Agriculture and Engineering (at Raleigh) into a Consolidated University. The campus at Greensboro thus became THE WOMAN'S COLLEGE OF THE UNIVERSITY OF NORTH CAROLINA.

"W.C." became coeducational in 1963 when laws were amended to authorize admission of both men and women at all levels of instruction on all University campuses. At that time, the Greensboro campus was again renamed as THE UNIVERSITY OF NORTH CAROLINA AT GREENSBORO. The first doctoral degree was awarded in 1963.

In October 1971 the General Assembly adopted legislation which combined all 16 of the state-supported institutions of higher education into a single University of North Carolina, governed by a board of governors and administered by a president. Each constituent institution has a separate board of trustees and is administered by a chancellor.

Currently, UNCG has approximately 12,700 students—21% of whom are graduate students—and 582 full-time faculty members. UNCG offers six baccalaureate degrees in over 100 areas of study, 12 master's degrees in a wide variety of concentrations, and three doctoral degrees in 15 areas of study. The campus on Spring Garden Street, its original location, has grown to 200 acres and 76 buildings.

THE BOARD OF TRUSTEES OF THE UNIVERSITY OF NORTH CAROLINA AT GREENSBORO

Academic Year 1999-2000

Terms Expiring June 30, 1999

F. James Becher, Jr., Greensboro
F. Hudnall Christopher, Jr., Winston Salem
Sue W. Cole, Greensboro
JoAnne Smart Drane, Raleigh
Hubert B. Humphrey, Greensboro
E. J. Yelton, Greensboro

Terms Expiring June 30, 2001

Betty C. Ervin, Morganton
Carol F. Matney, Asheboro
Kenneth C. Mayer, Jr., Greensboro
Martha F. McNair, Winston Salem
Pat Shore, Winston Salem
Thomas R. Sloan, Greensboro

Ex Officio Member (one-year term)

Durenda Johnson, President,
Student Government

THE OFFICERS OF THE UNIVERSITY OF NORTH CAROLINA AT GREENSBORO

Office of the Chancellor

Patricia A. Sullivan, Chancellor, B.A., M.S., Ph.D.
Mary L. Jellicorse, Assistant to the Chancellor, A.B.
M. Cynthia Farris, Executive Assistant to the Chancellor, B.A., M.Ed., Ph.D.

Lucien Capone III, University Counsel, B.A., J.D.
Nelson E. Bobb, Director, Intercollegiate Athletics, B.S., M.Ed.

Office of the Provost

Provost
A. Edward Uprichard, B.A., M.S., Ph.D.
Senior Associate Provost for Academic Affairs
J. Alan Boyette, B.A., M.S., Ph.D.
Associate Provost for Enrollment Services
James C. Black, Jr., B.A., M.Ed.
Associate Provost for Undergraduate Education
Anita S. Lawson, B.A., Ph.D.
Associate Provost for International Programs
Charles H. Lyons, B.A., M.A., Ph.D.

Graduate School

Brad Bartel, Dean and Associate Provost for Research, B.A., Ph.D.
Maureen Grasso, Associate Dean, B.S., M.S., Ph.D.

College of Arts and Sciences

Walter H. Beale, Dean, B.A., M.A., Ph.D.
Robert E. Gatten, Jr., Associate Dean, B.S., M.A., Ph.D.
Mary K. Sandford, Associate Dean, B.A., M.A., Ph.D.

Joseph M. Bryan School of Business and Economics

James K. Weeks, Dean, B.S., M.B.A., Ph.D.
Donald L. McCrickard, Associate Dean, B.A., Ph.D.

School of Education

David G. Armstrong, Dean, B.A., M.A., Ph.D.
Ada L. Vallecorsa, Associate Dean, B.S., M.Ed., Ph.D.

School of Health and Human Performance

Robert W. Christina, Dean, B.S., M.A., Ph.D.
Lynette K. Lawrance, Associate Dean, B.Sc., B.Ed., M.S., Ph.D.

School of Human Environmental Sciences

Helen A. Shaw, Dean, B.S., M.S., Ph.D.
Deborah E. Kipp, Associate Dean, B.S., Ph.D.

School of Music

Arthur R. Tollefson, Dean, A.B., M.A., D.M.A.
James C. Prodan, Associate Dean, B.S., M.M., D.M.A.

School of Nursing

Lynne G. Pearcey, Dean, B.S.N., M.S.N., Ph.D.
Virginia B. Karb, Associate Dean, B.S.N., M.S.N., Ph.D.
Eileen G. Kohlenberg, Assistant Dean, B.S.N., M.S.N., Ph.D.

Admissions

Peter E. Lindsey, Director, B.A.

Adult Continuing and Evening Students

Brooks G. Graham, Director, B.A.

Division of Continual Learning

John J. Young, Dean, A.B., A.M., M.A., Ph.D.

Financial Aid

Deborah Tollefson, Director, B.A., M.S.

International Student Services

Martha F. Trigonis, Director, B.A., M.S.

Library

Doris J. Hulbert, Director, B.A., M.A., M.L.S.

Research Services

Beverly B. Maddox-Britt, Interim Director, B.S., M.S., Ed.D.

Special Support Services

Gertrude S. Ross, Director, B.A., M.S.

Student Academic Services

Robert A. Ross, Director, B.A., M.Ed.

Summer Session

John J. Young, Dean, A.B., A.M., M.A., Ph.D.
Nora S. Reynolds, Executive Director, A.B.

University Registrar's Office

Ellen H. Robbins, University Registrar, B.A., M.Ed.

University Teaching and Learning Center (UTLC)

Ray C. Purdom, Director, B.S., M.S., Ph.D.

Weatherspoon Art Gallery

Nancy M. Doll, Director, B.F.A., M.A.

Office of Information Technology and Planning

Vice Chancellor for Information Technology and Planning

James Clotfelter, B.A., M.A., Ph.D.

Associate Vice Chancellor for Information Technology and Planning

Gary M. Grandon, B.S., M.Ed., Ph.D.

Associate Vice Chancellor for Institutional Planning and Research

Donald J. Reichard, B.A., M.A., Ph.D.

Client Services

Waller H. Anthony, Interim Director, B.S.

Instructional and Research Computing

John H. Major, Director, B.S., M.Ed.

Management Information Systems

Larry R. Henson, Director, B.A., M.S., M.B.A.

Network Services

Thomas M. Sheriff, Director, B.S.R.E., M.Ed., Ed.D.

Systems and Networks

R. C. Curry, Jr., Director, B.A.

Telephone Services

Robert DeVaughn, Director, B.S.

Office of Business Affairs

Vice Chancellor for Business Affairs

Philip H. Richman, B.S.

Associate Vice Chancellor for Business and Student Services

Douglas R. Brown, B.S., M.S.

Associate Vice Chancellor for Facilities

Davis B. Lumpkin, B.S.E.E.

Associate Vice Chancellor for Finance

Steven W. Rhew, B.S.

Associate Vice Chancellor for Human Resources

R. Alan Bridge, B.A., M.A.

Office of Student Affairs

Vice Chancellor for Student Affairs

Carol S. Disque, B.A., M.Ed., Ph.D.

Associate Vice Chancellor for Student Affairs

Cheryl M. Callahan, B.A., M.Ed., Ph.D.

Assistant Vice Chancellor for Student Affairs

James M. Lancaster, B.A., M.A., Ed.D.

Campus Recreation

Cynthia M. Hardy, Director, B.S., M.A.

Career Services Center

Donna J. Seckar, Director, B.A., M.Ed.

Counseling and Testing Center

John A. Edwards, Director, B.A., M.A., Ph.D.

Office of Disability Services

Patricia L. Bailey, Director, B.A., M.Ed., Ph.D.

Elliott University Center/Student Life

Bruce J. Michaels, Director, B.A., M.A.

Housing and Residence Life

John T. Campbell, Director, B.A., M.S.

Multicultural Affairs

Pamela A. Wilson, Director, B.S., M.S.

Orientation

Krispin W. Barr, Director, B.A., M.A.

Student Health Services

Tresa M. Saxton, Director, B.A., M.P.H.

Office of University Advancement

Vice Chancellor for University Advancement

Vacant

Assistant Vice Chancellor for Development

Weston W. Hatfield, B.A., M.A.

Assistant Vice Chancellor for University Relations

Helen C. Dennison, B.A., M.A.

Advancement Services

Jill H. Goodman, Director, B.S.

Alumni Affairs

Joan M. Glynn, Director, B.A., M.B.A.

Annual Programs/Annual Fund

Leslie Hamby, Director, B.S., M.A.

Spartan Club

Scott F. Elder, Interim Director, B.A.

University News Service

Vacant

University Publications

Miriam C. Barkley, Director, B.A., M.L.S.

TEACHING FACULTY

This list reflects faculty appointments held during the academic year 1998-1999 and includes promotions that become effective on July 1, 1999.

- Jeffrey T. Adams (1985), Associate Professor, German and Russian. B.A., Lycoming College; M.A., Arizona State; Ph.D., Northwestern.
- Rebecca G. Adams (1983), Associate Professor, Sociology. B.A., Trinity College; M.A., Ph.D., Chicago.
- Treana Adkins Bowling (1987), Adjunct Assistant Professor, Curriculum and Instruction, Director of Reading Together, Director of Special Projects. B.S., Delaware State College; M.Ed., Salisbury State College; Ed.D., Virginia Polytechnic Institute and State University.
- Kathleen Ahern (1993), Lecturer, German and Russian. B.A., Arizona State; M.A., Ph.D., UNC at Chapel Hill.
- K. Porter Aichele (1990), Associate Professor, Art. B.A., M.A., Vanderbilt; M.A., Ph.D., Bryn Mawr.
- Riad Ajami (1996), Professor, Business Administration, Charles A. Hayes Distinguished Professor of Business; Director of the Center for Global Business Education and Research. B.S., Western Michigan; M.B.A., Portland State; Ph.D., Pennsylvania State.
- Kenneth D. Allan (1995), Assistant Professor, Sociology. B.S., Northern Arizona University; M.S., Ph.D., University of California, Riverside.
- Stuart D. Allen (1976), Professor, Economics, Department Head. B.A., Wake Forest; Ph.D., Virginia.
- Roberta Smith Almeida (1993), Lecturer, Biology. B.A., M.A., UNC at Greensboro. I luminada Amat (1995), Lecturer, Romance Languages. M.A., Wisconsin.
- Emelia P. Amoako (1999), Lecturer, School of Nursing. B.S.N., M.S.N., UNC at Greensboro.
- Kwasi Amoako-Gyampah (1990), Associate Professor, Information Systems and Operations Management. B.Sc., University of Science and Technology (Ghana); M.S., Missouri-Rolla; M.B.A., Virginia Polytechnic Institute and State University; Ph.D., Cincinnati.
- Michael Ananian (1994), Assistant Professor, Art. B.F.A., Rhode Island School of Design; M.F.A., Yale.
- Arthur Anastopoulos (1995), Associate Professor, Psychology. B.A., Tufts; M.A., Wake Forest; Ph.D. Purdue.
- Elizabeth Anderson (1990), Associate Professor, School of Music. B.M., California State; B.M., Juilliard School; M.M., Eastman School of Music.
- Susan E. Anderson (1991), Associate Professor, Department Head, Accounting. B.S., M.S., North Texas State; Ph.D., Texas at Arlington.
- Susan Andreatta (1997), Assistant Professor, Anthropology. B.A., Delaware; M.A., Iowa State; Ph.D., Michigan State.
- Polly C. Anton (1996), Lecturer, Communication, Director, CASA. B.A., M.A., UNC at Chapel Hill.
- Janis L. Antonek (1996), Assistant Professor, Curriculum and Instruction. B.A., West Virginia; M.H.S., Auburn; Ph.D., University of Pittsburgh.
- Lydia Arledge (1992), Lecturer, Business Administration; Associate Director for Undergraduate Student Services, Bryan School Advising Center. B.S., M.S., Louisiana State.
- David G. Armstrong (1997), Professor, Curriculum and Instruction, Dean, School of Education. B.A., Stanford; M.A., University of Montana; Ph.D., University of Washington.
- Frances C. Arndt (1977), Lecturer, and Director, Residential College. B.A., College of William and Mary; M.A., Ph.D., Duke.
- C. Edward Arrington (1998), Professor, Accounting. B.A., M.A., Southern Mississippi; D.B.A., Florida State.
- Dennis W. Askew (1992), Associate Professor, School of Music. B.M., Georgia; M.M., Pennsylvania; D.M.A., Michigan.
- Ceola R. Baber (1989), Associate Professor, Curriculum and Instruction. Interim Associate Dean, Teacher Education & School Relationships. Interim Director, Teachers' Academy. B.A., California State, Sacramento; M.A., Stanford; Ph.D., Purdue.
- Willie Baber (1989), Professor, Anthropology. B.A., California-Davis; M.A., Ph.D., Stanford.
- Edward S. Bach (1991), Associate Professor, School of Music. B.Mus., Brandon (Manitoba); M.Mus., D.M.A., British Columbia (Canada).
- Denise N. Baker (1975), Professor, Department Head, English. B.A., Michigan; M.A., California-Santa Barbara; Ph.D., Virginia.
- Sheldon D. Balbirer (1974), Associate Professor, Business Administration. B.S., Carnegie Institute of Technology; Ph.D., UNC at Chapel Hill.
- Pierre A. Balthazard, (1993), Assistant Professor, Information Systems and Operations Management. B.S., McGill University; M.S., Ph.D., University of Arizona.
- Robert B. Banks (1982), Associate Professor, Chemistry. B.A., Vanderbilt; M.S., Ph.D., Florida State.
- Beth E. Barba (1989), Associate Professor, School of Nursing. B.A., B.S.N., Jersey City State College; M.A., Ph.D., New York University.
- James C. Barborak (1972), Professor, Chemistry. B.S., Ph.D., Texas at Austin.
- Matthew Barr (1994), Assistant Professor, Broadcasting/Cinema and Theatre. B.A., San Francisco State; M.F.A., University of California, Los Angeles.
- Mary Ashley Barret (1998), Assistant Professor, Music. B.M., Eastman; M.M., Baylor; D.M.A., Florida State.
- Bradley N. Bartel (1991), Professor, Anthropology, Dean of the Graduate School and Associate Provost for Research. B.A., Brooklyn College; Ph.D., Missouri.
- T. Robin Bartlett (1992), Clinical Assistant Professor, School of Nursing. B.S.N., M.S.N., UNC at Greensboro.
- Richard Barton (1998), Assistant Professor, History. B.A., Williams College; M.A., Ph.D., University of California - Santa Barbara.
- Eddie C. Bass (1968), Professor, School of Music. B.A., M.M., Ph.D., UNC at Chapel Hill.
- William K. Bates (1966), Professor, Biology. B.A., Ph.D., Rice.
- Susan F. Bays (1999) Lecturer, School of Nursing. B.S.N., M.S.N., UNC at Greensboro.
- Walter H. Beale (1971), Professor, English, Dean, College of Arts and Sciences. B.A., Wake Forest; M.A., Ph.D., Michigan.
- Reta Beck (1983), Lecturer, Biology. B.A., M.A., UNC at Greensboro.
- Leandra A. Bedini (1992), Associate Professor, Recreation, Parks, and Tourism. B.S., East Carolina; M.S., Michigan State; Ph.D., Maryland.
- Susan A. Beeson (1977), Assistant Professor, School of Nursing. B.S.N., M.S.N., UNC at Greensboro; Ph.D., UNC at Chapel Hill.
- Thomas F. Behm (1968), Professor, Broadcasting/Cinema and Theatre. B.S., Northwestern; M.A., Kansas.
- Michael A. Beitler (1997), Lecturer, Business Administration. B.S., Central Florida; M.A., Vermont College-Norwich; Ph.D., Union Institute.
- Deborah Bell (1980), Professor, Broadcasting/Cinema and Theatre. B.A., Morehead State; M.F.A., Minnesota.
- Kathy Bell (1997), Assistant Professor, Psychology. A.B., Brandeis; M.A.T., George Washington; M.A., Ph.D., Virginia.
- Margo O. Bender (1985), Lecturer, Romance Languages. B.A., M.A., Nebraska; Ph.D., UNC at Chapel Hill.
- D. Gordon Bennett (1967), Professor, Geography, Department Head. B.A., East Carolina; M.A., Ph.D., Michigan State.
- James M. Benschhoff (1989), Associate Professor, Counseling and Educational Development. B.A., College of William and Mary; M.Ed., George Mason; Ph.D., American.
- E. L. Bernick (1979), Professor, Political Science. B.A., M.A., Ph.D., Oklahoma.
- Daniel L. Bibeau (1984), Associate Professor, Public Health Education. B.S., M.S., Texas A. & M.; Ph.D., Pennsylvania State.
- Timothy B. Biggart (1997), Assistant Professor, Accounting. B.A., Alabama; M.S., Colorado; Ph.D., Florida State.
- Jodi E. Bilinkoff (1982), Associate Professor, History. B.A., Michigan; M.A., Ph.D., Princeton.
- Francine Blanchet-Sadri (1990), Associate Professor, Mathematical Sciences. B.S., Université du Québec à Trois-Rivières; M.S., Princeton; Ph.D., McGill (Quebec, Canada).
- Georgianne Bogdan (1992), Lecturer, Anthropology. B.A., UNC at Greensboro; M.A., Wake Forest.
- Lloyd Bond (1988), Professor, Educational Research Methodology. B.A., Hillsdale College; M.S., Ph.D., Johns Hopkins.
- L. DiAnne Borders (1987), Associate Professor, Counseling and Educational Development, Department Chair. B.A., UNCG; M.A., Wake Forest; Ph.D., Florida.
- J. Alan Boyette (1991), Lecturer, Political Science, Associate Provost for Academic Administration. B.A., U.N.C. at Chapel Hill; M.S., Tennessee; Ph.D., UNC at Chapel Hill.
- Madeline A. Bradley (1987), Lecturer, Mathematical Sciences. B.S.N., Florida; M.A., UNC at Greensboro.
- Curtis Brandon (1996), Lecturer, Specialized Education Services. B.A., UNC at Greensboro; M.S., NC A&T State University.
- Jeutonne P. Brewer (1973), Associate Professor, English. B.A., Harding College; M.A., Ph.D., UNC at Chapel Hill.

- George W. Bright (1990), Professor, Curriculum and Instruction. B.A., M.A., William Marsh Rice; Ph.D., Texas at Austin.
- Andrew C. Brod (1989), Lecturer, Economics. Director, Office of Applied Business and Economic Research. B.A., Illinois; M.A., Minnesota; Ph.D., Minnesota.
- Craig Brown (1998), Lecturer, Music. B.M., University of Michigan.
- Hazel N. Brown (1974), Associate Professor, School of Nursing. B.S.N., Berea College; M.A., Wake Forest; M.S.N., Ed.D., UNC at Greensboro.
- Julie V. Brown (1983), Associate Professor, Sociology. B.A., Wells College; M.A., Ph.D.,
- Lew G. Brown (1986), Associate Professor, Business Administration. B.A., M.P.A., M.B.A., Ph.D., UNC at Chapel Hill.
- Dale L. Brubaker (1971), Professor, Educational Leadership and Cultural Foundations. B.A., Albion College; M.A., Ph.D., Michigan State.
- Dorothy D. Bruner (1985), Lecturer, Anthropology. B.A., UNCG; M.A., UNC at Chapel Hill.
- Susan J. Buck (1988), Associate Professor, Political Science. B.S., Florida; M.S.Ed., Ph.D., Virginia Polytechnic Institute and State University.
- Nancy Bucknall (1994), Lecturer, English. B.A., Central Arkansas; M.A., UNC at Chapel Hill.
- Pamela P. Bulgin (1981), Lecturer, English; Assistant Director, Honors Program. B.A., DePauw; M.F.A., UNC at Greensboro.
- Joseph Bundy (1995), Lecturer, Biology. B.A., M.Ed., UNC at Greensboro.
- Paula R. Burch (1993), Lecturer, Biology. B.S., M.S., Eastern Kentucky University; M.A., Southern Baptist Theological Seminary.
- Kelly J. Burke (1989), Associate Professor, School of Music. B.M., M.M., Eastman School of Music; D.M.A., Michigan
- Dennis A. Burnes (1989), Lecturer, Chemistry. B.A., Augustana College.
- Michael Burns (1994), Assistant Professor, School of Music. B.M., Victoria University (Wellington, New Zealand); M.M., New England Conservatory; D.M.A., Cincinnati College Conservatory.
- Eleanor H. Buttner (1985), Associate Professor, Business Administration. B.A., Hollins; M.B.A., Pennsylvania; Ph.D., UNC at Chapel Hill.
- Kenneth A. Byrd (1969), Assistant Professor, Mathematical Sciences. B.S., Duke; Ph.D., NC State.
- Cheryl P. Caddell (1995), Lecturer, Business Administration. B.S., M.S., UNC at Greensboro.
- Bruce J. Caldwell (1978), Professor, Economics. B.A., College of William and Mary; Ph.D., UNC at Chapel Hill.
- Robert M. Calhoon (1964), Professor, History. B.A., College of Wooster; M.A., Ph.D., Case Western Reserve.
- Susan Calkins (1994), Assistant Professor, Psychology. B.A., Wellesley College; M.A., Ed.M., Harvard; Ph.D., Maryland.
- Anita Campitelli (1987), Lecturer, German and Russian. B.A., New College; M.A. Northwestern.
- Roberto E. Campo (1989), Associate Professor, Romance Languages. B.A., California; M.A., Ph.D., Pennsylvania.
- Kenneth L. Caneva (1979), Professor, History. B.S., Massachusetts Institute of Technology; Ph.D., Princeton.
- Robert E. Cannon (1972), Associate Professor, Biology. B.A., Earlham College; M.S., Ph.D., Delaware.
- Joyce C. Cantrell (1993), Lecturer, Information Systems and Operations Management. B.A., Arizona State University; M.B.A., UNC at Greensboro.
- James V. Carmichael (1988), Associate Professor, Library and Information Studies. B.A., M.Lib., Emory; Ph.D., UNC at Chapel Hill.
- Betty A. Carpenter (1973), Lecturer, Residential College, Assistant Director. B.S., M.A., George Peabody College.
- Gregory D. Carroll (1981), Associate Professor, School of Music. B.A., St. John's; M.A., Ph.D., Iowa.
- William P. Carroll (1984), Associate Professor, School of Music. B.M., Millsaps; M.M., M.S.M., Southern Methodist; D.M.A., Cincinnati.
- Barbara C. Carter (1988), Lecturer, Mathematical Sciences. B.A., M.Ed., UNC at Greensboro.
- Kathleen Casey (1989), Associate Professor, Educational Leadership and Cultural Foundations. B.A., College of New Rochelle; M.A., Leeds (England); Ph.D., Wisconsin.
- Pamela R. Cash (1987), Lecturer, Business Administration; Director of Bryan School Office of Student Services. B.S., Clemson; M.S., UNC at Greensboro.
- Ronald D. Cassell (1974), Associate Professor, History. B.S., M.A., Michigan; Ph.D., UNC at Chapel Hill.
- Deborah J. Cassidy (1990), Associate Professor, Human Development and Family Studies, Director, Child Care Education Program. B.S., Northern Illinois; M.S., Ph.D., Illinois.
- Arthur D. Cassill (1987), Associate Professor, Accounting. Director, MSA Program. B.S., Eastern Kentucky; M.S., Ph.D., Tennessee.
- Nancy L. Cassill (1987), Associate Professor, Textile Products Design & Marketing. B.S., Purdue; M.S., Indiana; Ph.D., Tennessee-Knoxville.
- Patricia A. Chamings (1985), Professor, School of Nursing. B.S.N., M.N., Florida; Ph.D., George Peabody College. F.A.A.N.
- Fred D. Chappell (1964), Burlington Industries Professor, English. B.A., M.A., Duke.
- Laura A. Chesak (1992), Associate Professor, Romance Languages. B.A., Purdue; M.A., Ph.D., Wisconsin.
- Elizabeth Chiseri-Strater, (1993), Associate Professor, English. B.A., M.A., New York University; Ph.D., New Hampshire.
- Robert W. Christina (1992), Professor, Exercise and Sport Science, Dean, School of Health and Human Performance. B.S., Ithaca College; M.A., Ph.D., Maryland.
- Jacqueline M. Cimorelli (1977), Associate Professor, Communication Sciences and Disorders, Department Head. B.F.A., Ohio; M.A., Our Lady of the Lake College; Ph.D., Pennsylvania State.
- Jacalyn A. Claes (1996), Assistant Professor, Social Work. B.S., M.S., Western Illinois; M.S.W., Ph.D., Iowa.
- Jenny C. Clapp (1997), Clinical Instructor, School of Nursing. B.S.N., M.S.N., UNC at Greensboro.
- James L. Clark (1979), Lecturer, English, Executive Director of Creative Writing. B.A., Florida State; M.Div., Duke; M.F.A., UNC at Greensboro.
- Ned A. Cline (1990), Lecturer, English. B.S., Catawba.
- James Clotfelter (1977), Professor, Political Science, Vice Chancellor for Administration and Planning. B.A., UNC at Chapel Hill; M.A., Wisconsin; Ph.D., UNC at Chapel Hill.
- Larry D. Coble (1994), Lecturer, Educational Leadership and Cultural Foundations. B.S., Campbell University; M.Ed., Ed.D., UNC at Greensboro.
- Cora Cohen (1998), Associate Professor, Art. B.A., M.A., Bennington College.
- J. Malcolm Colbert (1988), Lecturer, Political Science. B.A., M.P.A., UNC at Greensboro.
- Susan K. R. Collins (1996), Lecturer, School of Nursing. B.S.N., Northern Arizona; M.S.N., UNC at Chapel Hill.
- William A. Collins (1989), Professor, Accounting. B.S., Massachusetts; M.B.A., State University of California at San Jose; Ph.D., Washington.
- Mary V. Compton (1988), Associate Professor, Specialized Education Services. B.A., Greensboro College; M.Ed., UNC at Greensboro; M.Ed., Smith; Ed.D., Virginia.
- Kathleen Mullen Conley (1983), Associate Professor, Public Health Education. B.S., Central Michigan; M.S., Ball State; Ph.D., Southern Illinois.
- Alan D. Cook (1991), Professor, Broadcasting/Cinema and Theatre. B.A., M.F.A., Utah.
- Craig A. Cookman (1995), Assistant Professor, School of Nursing. B.S.N., University of Vermont; M.S.N., Ph.D., University of Arizona.
- James C. Cooley (1965), Associate Professor, History. B.A., Franklin College; M.A., Ph.D., Indiana.
- Nancy F. Courts (1967), Associate Professor, Nursing. B.S., Emory; M.S., UNC at Chapel Hill; Ph.D., UNC at Greensboro.
- Kay J. Cowen (1984), Clinical Assistant Professor, School of Nursing. B.S.N., East Carolina; M.S.N., UNC at Greensboro.
- Brenda H. Cox (1991), Assistant Professor, Curriculum and Instruction. B.A., South Carolina; M.A., The Citadel; Ph.D., Georgia.
- Richard Cox (1960), Professor, School of Music. B.A., M.A., UNC at Chapel Hill; Ph.D., Northwestern; Diploma, Conservatoire national de la musique, Paris (France).
- Alicia Creus (1991), Lecturer, Art. B.A., Buenos Aires (Brazil); M.F.A., New York Studio School.
- William E. Crowther (1986), Associate Professor, Political Science. A.B., Humboldt State; M.A., Ph.D., UCLA.
- Steven R. Cureton (1997), Assistant Professor, Sociology. B.A., NC A&T; M.A., Ph.D., Washington State.
- Keith Cushman (1976), Professor, English. B.A., Harvard; Ph.D., Princeton.
- Linda C. Danford (1989), Lecturer, Classical Studies. B.A., Smith College; M.A., Yale.
- Stephen C. Danford (1976), Associate Professor, Physics and Astronomy. B.A., Dartmouth; M.S., Ph.D., Yale.
- Stephen F. Dattalo (1981), Lecturer, Romance Languages. B.A., Ohio State; M.Ed., UNC at Greensboro.
- Jackie Daughton (1993), Lecturer, Romance Languages. B.A., UNC Asheville; M.Ed., UNC at Greensboro.

UNIVERSITY HISTORY, OFFICERS, & FACULTY

- Elizabeth Davidson (1995), Lecturer, Biology. B.S., Duke; M.S., Old Dominion.
- Keith G. Debbage (1988), Associate Professor, Geography. B.S., Dundee (Scotland); M.S., Surrey (England); Ph.D., Georgia.
- Sara A. deBot (1989), Lecturer, Chemistry. B.M., Rollins College; B.S., Winston-Salem State; M.S., UNC at Greensboro.
- Jacqueline K. DeBrew (1997), Clinical Instructor, School of Nursing. B.S.N., M.S.N., UNC at Greensboro.
- Anthony J. DeCasper (1975), Professor, Psychology. B.A., Akron; M.A., Ph.D., Emory.
- Ruth H. DeHoog (1990), Associate Professor, Political Science, Director, Master of Public Affairs Program. B.A., Calvin College; M.A., Ph.D., Michigan.
- David H. Demo (1996), Professor, Human Development and Family Studies, Chair. B.A., University of Richmond; M.S., Virginia Commonwealth; Ph.D., Cornell.
- Susan T. Dennison (1995), Assistant Professor, Social Work. B.S.W., University of Detroit; M.S.W., Barry College.
- Margaret J. Dick (1987), Associate Professor, School of Nursing. B.S.N., Washington; M.S., Boston University; Ph.D., Texas at Austin.
- Susan Dietrich (1996), Assistant Professor, Communication Sciences and Disorders. B.A., San Diego State; M.A., Ph.D., Oklahoma.
- Ann H. Dils (1996), Assistant Professor, Dance. B.A., University of Kentucky; M.A., Ohio State; Ph.D., New York.
- Peggye Dilworth-Anderson (1988), Professor, Human Development and Family Studies. B.A., Tuskegee Institute; M.A., Ph.D., Northwestern.
- George Dimock (1994), Assistant Professor, Art. B.A., English, Harvard; M.F.A., Photography, Rochester Institute of Technology; Ph.D., Art History, University of Rochester.
- Joseph A. Di Piazza (1974), Associate Professor, School of Music. B.M., DePaul; M.M., D.M.A., Wisconsin.
- Stuart Dirschell (1996), Assistant Professor, English. B.A., Antioch College; M.F.A., Iowa.
- Franklin P. Donaldson, Jr. (1987), Lecturer, Broadcasting/Cinema and Theatre. B.A., Wake Forest; M.A., UNC at Greensboro.
- Arnold Doren (1978), Associate Professor, Art. B.F.A., Rochester Institute of Technology.
- David Dunlap (1997), Assistant Professor, Communication. B.A. Kansas State; M.A., Iowa; Ph.D., Pennsylvania State.
- John Dunlosky (1995), Associate Professor, Psychology. B.A., Wesleyan-Ohio; Ph.D., University of Washington.
- Andrew M. Dunnill (1993), Assistant Professor, Art. B.A., West Surrey College; M.F.A., Maryland.
- Paul F. Duvall (1986), Professor, Mathematical Sciences, Department Head. B.S., Davidson College; M.A., Ph.D., Georgia.
- Martha D. Eakes (1989), Clinical Associate Professor, School of Nursing. B.S.N., M.S.N., UNC at Greensboro.
- John L. Eatman (1981), Associate Professor, Information Systems and Operations Management. B.S., Atlantic Christian; M.S., Virginia Commonwealth; Ph.D., South Carolina.
- Emily D. Edwards (1987), Associate Professor, Broadcasting/Cinema and Theatre. B.A., Florence State; M.A., Ph.D., Tennessee.
- Marilyn J. Edwards (1995), Lecturer, Social Work. B.S., NC A&T State; M.S.W., UNC at Chapel Hill.
- Wilbur Edwards (1996), Lecturer, School of Music. B.M., Ohio; M.M., Kent State.
- Deborah A. Egekvist (1985), Associate Professor, School of Music. B.M., Lawrence; M.M., Eastman School of Music; D.M., Florida State.
- Richard A. Ehrhardt (1982), Professor, Information Systems and Operations Management. B.S., The Cooper Union; M.S., Massachusetts; M.S., California-Berkeley; Ph.D., Yale.
- Nan Enstad (1993), Assistant Professor, History. B.S., M.A., Ph.D., University of Minnesota.
- Mary P. Erdmans (1992), Associate Professor, Sociology. B.A., St. Mary's College; M.A., Ph.D., Northwestern.
- James E. Evans (1971), Professor, English. B.A., UNC at Chapel Hill; M.A., Ph.D., Pennsylvania.
- Marilyn L. Evans (1973), Associate Professor, School of Nursing. B.S., Skidmore College; M.Ed., Teachers College, Columbia; Ph.D., UNC at Chapel Hill.
- Richard H. Fabiano (1996), Assistant Professor, Mathematical Sciences. B.S., St. Joseph's; M.S., Ph.D., Virginia Tech.
- John Fadial (1998), Assistant Professor, School of Music. B.M., NC School of the Arts; M.M., Eastman; D.M.A., University of Maryland.
- Mark L. Failla (1991), Professor, Nutrition and Foodservice Systems, Chair. B.S., St. Francis College; M.S., Ph.D., Indiana.
- Donald Farole (1996), Assistant Professor, Political Science. B.A., Stanford; Ph.D., Indiana.
- Michael F. Farona (1990), Professor, Chemistry. B.S., Western Reserve; M.Sc., Ph.D., Ohio State.
- Betty L. Feather (1990), Professor, Textile Products Design & Marketing, Department Chair. A.B., Heidelberg College; M.S., Purdue; Ph.D., Missouri.
- David A. Fein (1976), Professor, Romance Languages, Department Head. B.A., Brown; Ph.D., Cornell.
- Joyce G. Ferguson (1994), Lecturer, Communication. B.A., Wake Forest; M.Ed., UNC at Greensboro.
- SallyAnn H. Ferguson (1990), Associate Professor, English. B.A., Norfolk State; M.A., Ph.D., Ohio State.
- Thomas K. Fitzgerald (1970), Professor, Anthropology. B.A., UNC at Chapel Hill; M.A., Stanford; Ph.D., U.N.C. at Chapel Hill.
- Anne C. Fletcher (1996), Assistant Professor, Human Development and Family Studies. B.A., Haverford; Ph.D., Temple.
- James C. Fleet (1997), Assistant Professor, Nutrition and Foodservice Systems. B.S., Cornell; M.S., Delaware; Ph.D., Cornell.
- Mary B. Floyd (1983), Associate Professor, History. B.A., Wilmington College; M.A., Ball State; Ph.D., Indiana.
- Stephen T. Flynn (1992), Lecturer, Political Science, Assistant Director, International Programs. B.A., Oregon State College; M.A., George Washington.
- R. Mitchell Fore (1994), Technical Director/Lecturer, Dance. B.A., University of Richmond; M.F.A., Wayne State.
- Nancy B. Foster (1978), Lecturer, Curriculum and Instruction, Assistant Project Coordinator, Learning Resources Center. B.S.H.E., M.L.S., UNC at Greensboro.
- Anthony N. Fragola (1985), Associate Professor, Broadcasting/Cinema and Theatre. B.A., Columbia; M.A., UNC at Chapel Hill; M.P.W., Southern California.
- Michael Frierson (1989), Associate Professor, Broadcasting/Cinema and Theatre. B.A., M.A., UNC at Greensboro; Ph.D., Michigan.
- Christopher P. Frost (1986), Lecturer, Master of Arts in Liberal Studies. B.A., Wake Forest; M.A., Trinity College; Ph.D., Cincinnati.
- Cindy J. Fuller (1995), Assistant Professor, Nutrition and Foodservice Systems. B.S., University of Texas-Southwestern; Ph.D., Cornell.
- David Fuller (1989), Clinical Professor, Psychology. B.S., Notre Dame; M.D., Washington.
- Gary Gadbury (1998), Assistant Professor, Mathematical Sciences. B.S., Southern Illinois University; M.S., University of Colorado-Denver; Ph.D., Colorado State University.
- John Gamble (1985), Professor, Dance.
- Richard Gantt (1987), Lecturer, Art. B.C.A., UNC at Charlotte; M.F.A., UNC at Greensboro.
- Vidyaranya B. Gargeya (1993), Assistant Professor, Information Systems and Operations Management. B. Tech, Andhra University; P.G.D.M., Indian Institute of Management; Ph.D., Georgia State.
- Robert E. Gatten, Jr. (1978), Professor, Biology, Associate Dean. B.S., M.A., College of William and Mary; Ph.D., Michigan.
- Karl R. Gentry (1965), Associate Professor, Mathematical Sciences. B.S., Wake Forest; M.A., Ph.D., Georgia.
- Robert R. Gerhart, III (1973), Assistant Professor, Art. B.F.A., Pratt Institute; M.F.A., Temple.
- Fay York Gibson (1986), Lecturer, Textile Products Design & Marketing. B.S.H.E., M.S., UNC at Greensboro.
- Mary Ellis Gibson (1978), Professor, English. B.A., UNC at Chapel Hill; M.A., Ph.D., Chicago.
- Diane Gill (1987), Professor, Exercise and Sport Science, Department Head. B.S., SUNY at Cortland; M.S., Ph.D., Illinois.
- Nancy Gladwell (1994), Associate Professor, Recreation, Parks, and Tourism. B.S., M.S., West Virginia; Re.D., Indiana.
- Allan H. Goldfarb (1987), Professor, Exercise and Sport Science. B.S., Brooklyn College; M.Ed., Ph.D., Temple.
- Bert A. Goldman (1965), Professor, Educational Leadership and Cultural Foundations. B.A., Maryland; M.Ed., UNC at Chapel Hill; Ed.D., Virginia.
- Carl Goldstein (1971), Professor, Art. B.A., Brooklyn College; M.A., Ph.D., Columbia.
- H. L. Goodall, Jr. (1995), Professor and Department Head, Communication. B.A., Shepherd College; M.A., UNC Chapel Hill; Ph.D., Pennsylvania State.
- William O. Goode (1974), Associate Professor, Romance Languages. B.A., Washington and Lee; M.A., Ph.D., Duke.

- Mark D. Gottsegen (1976), Associate Professor, Art. B.A., Rochester; M.F.A., Boston University.
- Daniel Gould (1988), Professor, Exercise and Sport Science. B.S., SUNY at Brockport; M.S., Washington; Ph.D., Illinois.
- Maureen Grasso (1992), Associate Professor, Textile Products Design & Marketing. B.S., Utah State; M.S., Cornell; Ph.D., Tennessee-Knoxville.
- Claudia G. Green (1988), Associate Professor, Nutrition and Foodservice Systems. B.S.H.E., M.S.H.E., UNC at Greensboro; Ph.D., V.P.I. and State University.
- Jill Green (1993), Assistant Professor, Dance. B.S., Brooklyn College; M.A., New York; Ph.D., Ohio State.
- Kirstin L. Greenlaw (1997), Lecturer, School of Music. B.M., DePauw; M.M. Florida State.
- Kelley E. Griffith (1968), Associate Professor, English. B.A., Wake Forest; M.A., Ph.D., Pennsylvania.
- Robert J. Griffiths (1986), Associate Professor, Political Science. B.S., Vermont; M.S., Ph.D., Connecticut.
- Veronica Grossi (1997), Assistant Professor, Romance Languages. B.A., M.A., Ph.D., Texas.
- Maxine Grossman (1998), Assistant Professor, Religious Studies. A.B., Duke; M.A., Ph.D., Pennsylvania.
- H. William Gruchow (1988), Professor, Public Health Education, and Director, Institute for Health, Science, and Society. B.S., M.S., Ph.D., Wisconsin at Madison.
- Nur D. Gryskiewicz (1986), Associate Professor, Business Administration. M.Sc., Hacettepe (Turkey); Ph.D., London (England).
- John M. Gulley (1995), Assistant Professor, Broadcasting/Cinema and Theatre. B.A., Wake Forest; M.F.A., Wisconsin-Madison.
- Robert E. Guttentag (1986), Professor, Psychology. B.Sc., Toronto; M.A., Ph.D., Denver.
- Robert H. Gutter (1988), Professor, School of Music. B.M., M.M., Yale.
- Alice E. Haddy (1994), Assistant Professor, Chemistry. B.S., M.S., Ph.D., Michigan.
- Gaylord T. Hageseth (1965), Professor, Physics and Astronomy. B.S., UNC at Chapel Hill; M.S., Ph.D., Catholic University of America.
- Deborah C. Hancock (1985), Clinical Instructor, School of Nursing. B.S.N., Clemson; M.N., Florida.
- Robert C. Hansen (1986), Professor, Broadcasting/Cinema and Theatre, Department Head. B.A., Minnesota; M.S., Florida State; Ph.D., Minnesota.
- J. William Harden (1998), Assistant Professor, Accounting. B.B.A., North Georgia; M.S., Georgia State; Ph.D., Kentucky.
- Janet C. Harris (1980), Professor, Exercise and Sport Science. B.S., M.S., UCLA; Ph.D., California-Berkeley.
- Marian E. Harrison (1992), Lecturer, Nutrition and Foodservice Systems. B.S., M.S., V.P.I. and State University.
- Eloise M. Hassell (1989), Lecturer, Business Administration. B.A., UNC at Chapel Hill; J.D., Wake Forest.
- Charles E. Headington (1986), Lecturer, Religious Studies. B.A., Wheaton College; M.Div., Princeton; A.M., Ph.D., Chicago Divinity School.
- Julie Heffernan (1993), Lecturer, Art. B.F.A., California at Santa Cruz; M.F.A., Yale.
- W. Floyd Heiney, Jr. (1986), Clinical Professor, Psychology. A.B., Butler; M.A., Ohio State; Ph.D., Georgia.
- Mary Jo Helfers (1994), Clinical Assistant Professor, School of Nursing. B.S.N., Maryland-Baltimore; M.S.N., Texas at Austin.
- Mary W. Helms (1979), Professor, Anthropology. B.A., Pennsylvania State; M.A., Ph.D., Michigan.
- Herbert T. Hendrickson (1968), Associate Professor, Biology. B.S., Ph.D., Cornell.
- Vincent C. Henrich (1990), Associate Professor, Biology. B.S., Notre Dame; M.Sc., Ph.D., Ohio State.
- Mark Hens (1996), Assistant Professor, Biology. B.A., Hiram College; Ph.D., Medical University of South Carolina.
- Gay S. Hensley (1993), Lecturer, Broadcasting/Cinema and Theatre. B.A., M.F.A., UNC at Greensboro.
- Harvey B. Herman (1969), Professor, Chemistry. B.S., Polytechnic Institute of Brooklyn; Ph.D., Syracuse.
- David G. Herr (1973), Associate Professor, Mathematical Sciences. B.E.E., M.S., Georgia Institute of Technology; Ph.D., UNC at Chapel Hill.
- Charlotte A. Herrick (1996), Professor, School of Nursing. B.S.N., Columbia Presbyterian School of Nursing; M.A., University of Illinois at Springfield; M.S.N., Southern Illinois at Edwardsville; Ph.D., Southern Illinois at Carbondale.
- Julia A. Hersberger (1996), Assistant Professor, Library and Information Studies. B.A., M.L.S., Indiana.
- Richard T. Herschel (1991), Associate Professor, Information Systems and Operations Management. B.A., Ohio Wesleyan; M.A.S., Johns Hopkins; Ph.D., Indiana.
- Anne Hershey (1998), Julia Taylor Morton Professor and Department Head, Biology. B.S., East Carolina University; M.S., Ph.D., North Carolina State University. Department Head, I.B.S., Shippensburg State College; M.S., Ph.D., Indiana.
- Benton Hess (1994), Marion Stedman Covington Distinguished Professor, School of Music. B.M., New England Conservatory.
- Linda L. Hestenes (1995), Assistant Professor, Human Development and Family Studies. B.A., U of California at Santa Barbara; M.S., Ph.D., Purdue.
- Anne Hickling (1996), Assistant Professor, Psychology. B.A., Stanford; M.A., Ph.D., Michigan.
- John J. Hidore (1980), Professor, Geography. B.A., State College of Iowa; M.A., Ph.D., State University of Iowa.
- Alice Hill (1985), Lecturer, Romance Languages. B.A., Meredith; M.Ed., UNC at Greensboro.
- J. Scott Hinkle (1987), Associate Professor, Counseling and Educational Development. B.S., Pembroke State; M.Ed., Ball State; Ph.D., Florida State.
- Virginia A. Hinton (1993), Assistant Professor, Communication Sciences and Disorders. B.S., Tennessee; M.A., Northwestern; Ph.D., Iowa.
- Christopher T. Hodgkins (1991), Associate Professor, English. B.A., University of the Pacific; M.A., Ph.D., Chicago.
- Hope H. Hodgkins (1992), Lecturer, English. B.A., Wheaton College; M.A., Ph.D., Chicago.
- Joshua Hoffman (1973), Professor, Philosophy, Department Head. B.A., Trinity College; Ph.D., Brandeis.
- Shirl J. Hoffman (1985), Professor, Exercise and Sport Science. B.S., King's College; M.A., Ed.D., Columbia.
- Catherine D. Holderness (1997), Lecturer, Business Administration; Associate Director of MBA Student Services. B.A., California State; M.B.A., Nevada; Ed.D., UNC at Greensboro.
- David Holley (1992), Assistant Professor, School of Music. B.M.E., Furman; M.M., Texas.
- Margaret L. Horton (1984), Lecturer, Biology. B.S., Guilford College; M.A., UNC at Greensboro.
- Keith A. Howell (1982), Professor, Public Health Education, Department Head. B.S., Pikeville College; M.A., Eastern Kentucky; Ph.D., Toledo.
- Mark D. Howieson (1994), Lecturer, Broadcasting/Cinema and Theatre. B.F.A., Kent State; M.F.A., Carnegie-Mellon.
- Joanna F. Hudson (1994), Lecturer, Broadcasting/Cinema and Theatre. B.F.A., Virginia Commonwealth; M.F.A., UNC at Greensboro.
- Martha B. Hudson (1996), Visiting Assistant Professor, Educational Leadership and Cultural Foundations. B.A., M.A., UNC at Greensboro; M.S., NC A&T State University; Ed.D., UNC at Greensboro.
- John A. Humphrey (1972), Professor, Sociology. B.A., St. Anselm's College; M.A., Ph.D., New Hampshire.
- R. R. Hunt (1977), Professor, Psychology. B.A., College of William and Mary; M.A., Wake Forest; Ph.D., New Mexico.
- Phyllis Hunter (1996), Assistant Professor, History. B.A., Radcliffe; M.A., University of South Florida; Ph.D., William and Mary.
- Elisabeth P. Hurd (1991), Associate Professor, Social Work. B.A., Harvard; M.S., Case Western Reserve; Ph.D., Chicago.
- D. Michelle Irwin (1978), Associate Professor, Curriculum and Instruction. B.A., Ph.D., Minnesota.
- Julia R. Jacks (1995), Assistant Professor, Psychology. B.A., Hope College; Ph.D., University of Wisconsin-Madison.
- Tomasita R. Jacobowitz (1996), Clinical Assistant Professor, School of Nursing. B.S.N., M.S.N., University of Pennsylvania.
- Richard M. Jaeger (1976), Excellence Professor, Educational Research Methodology. B.A., Pepperdine; M.S., Ph.D., Stanford.
- Channelle D. James (1996), Lecturer, Business Administration. Assistant Director of Undergraduate Student Services. B.S., M.P.A., Western Carolina.
- John L. Jellicorse (1974), Professor, Broadcasting/Cinema and Theatre. A.B., Tennessee; Ph.D., Northwestern.
- Doryl G. Jensen (1979), Lecturer, German and Russian. B.A., M.A., Brigham Young.
- John R. Jezerek (1970), Professor, Chemistry. B.S., Loyola; Ph.D., Delaware.
- Joseph E. Johnson (1969), Professor, Business Administration. B.A., UNC at Chapel Hill; M.B.A., D.B.A., Georgia State.

UNIVERSITY HISTORY, OFFICERS, & FACULTY

- Judy H. Johnson (1981), Lecturer, Business Administration, Director of Administrative and Fiscal Affairs, Bryan School of Business and Economics. B.S., M.B.A., UNC at Greensboro.
- Eric R. Johnston (1993), Assistant Professor, Chemistry. B.A., Amherst College; Ph.D., University of California-San Diego.
- Francine R. Johnston (1995), Assistant Professor, Curriculum and Instruction. B.S., James Madison; M.Ed., Ed.D., University of Virginia.
- Timothy D. Johnston (1982), Professor, Psychology, Department Head. B.S., Edinburgh (Scotland); M.S., Wisconsin; Ph.D., Connecticut.
- Bradford B. Jones (1989), Lecturer, Broadcasting/Cinema and Theatre. B.S., East Tennessee State; M.A., Georgia.
- Joan M. Jones (1984), Clinical Associate Professor, School of Nursing. B.S.N., N.C. College at Durham; M.S.N., UNC at Chapel Hill; Ed.D., UNC at Greensboro.
- Wendy Jones-Worden (1995), Lecturer, Romance Languages. B.A., UNC at Greensboro; M.A., Bowling Green State.
- G. Donald Jud (1971), Professor, Business Administration. B.A., M.B.A., Texas at Austin; Ph.D., Iowa.
- Gerald A. Juhnke (1992), Associate Professor, Counseling and Educational Development. B.A., Michigan State; M.A., Central Michigan; Ed.D., Western Michigan.
- Paula R. Kaiser (1987), Lecturer, Business Administration. B.A. Kentucky Wesleyan; M.S., Ed.D., Indiana.
- Virginia B. Karb (1978), Associate Professor, Associate Dean, School of Nursing. B.S.N., West Virginia; M.S.N., Case Western Reserve; Ph.D., UNC at Chapel Hill.
- William B. Karper (1978), Associate Professor, Exercise and Sport Science. B.S., East Stroudsburg State College; M.S., Kean College of New Jersey; Ed.D., New York.
- Karen S. Katula (1993), Assistant Professor, Biology. B.A., Miami; Ph.D., Northwestern.
- Lucinda J. Kaukas (1997), Assistant Professor, Housing and Interior Design. B.A., New York-Plattsburg; B.F.A., M.A., Virginia Commonwealth.
- Susan P. Keane (1983), Associate Professor, Psychology. B.S., King's College; M.A., Fairleigh Dickinson; Ph.D., Purdue.
- Jennifer Keith (1997), Assistant Professor, English. B.A., Rollins College; Ph.D., Emory.
- Martha A. Keith (1978), Lecturer, Mathematical Sciences. B.A., M.A., UNC at Greensboro.
- Peter M. Kellett (1994), Assistant Professor, Communication. B.A., Sheffield City Polytechnic; M.S., Ph.D., Southern Illinois..
- Robert L. Kelly (1968), Associate Professor, English. B.A., St. Benedict's College; M.A., Kansas; Ph.D., Oregon.
- Laurie M. Kennedy-Malone (1990), Associate Professor, School of Nursing. B.S., Worcester State; M.S., Lowell; Ph.D., Texas at Austin.
- Lynn W. Kernodle (1987), Lecturer, Curriculum and Instruction. A.B., Greensboro College; M.Ed., Duke; Ph.D. UNC at Greensboro.
- Jennifer L. Kerpelman (1994), Assistant Professor, Human Development and Family Studies. B.S., M.S., Old Dominion; Ph.D., Auburn.
- Cynthia J. Khanlarian (1997), Lecturer, Accounting. B.A., Converse College; M.S., UNC at Greensboro.
- Karen L. Kilcup (1996), Associate Professor, English. B.A., Wellesley; M.A., Ph.D., Brandeis.
- Linda S. Kilgariff (1970), Instructor, Mathematical Sciences. B.A., M.A., UNC at Greensboro.
- Charles J. Kim (1990), Professor, Textile Products Design & Marketing. B.S., Seoul National University (Korea); M.S., Georgia Institute of Technology; Ph.D., Clemson.
- John L. King (1974), Associate Professor, Philosophy. B.A., M.A., Ph.D., Wisconsin.
- Karen King (1976), Associate Professor, Public Health Education. B.S., M.S., Slippery Rock State College; Ph.D., Pennsylvania State.
- Robert B. King (1992), Lecturer, School of Music. B.A., Furman; M.S.M., Union Theological, NY; Prix de Virtuosite, Schola Cantorum, Paris.
- George A. Kiorpes (1965), Professor, School of Music. B.M., M.M., Peabody Conservatory; D.M.A., Boston.
- H. T. Kirby-Smith, Jr. (1967), Associate Professor, English. B.A., University of the South; M.A., Harvard.
- Bruce K. Kirchoff (1986), Associate Professor, Biology. B.G.S., M.S., Michigan; Ph.D., Duke.
- Bradley L. Kirkman (1996), Assistant Professor, Business Administration. B.A., UNC at Chapel Hill; M.B.A., UNC at Greensboro; Ph.D., UNC at Chapel Hill.
- Grace E. Kissling (1986), Associate Professor, Mathematical Sciences. B.S., Georgia Institute of Technology; Ph.D., UNC at Chapel Hill.
- Vira R. Kivett (1960), Elizabeth Rosenthal Excellence Professor, Human Development and Family Studies. B.S.H.E., Woman's College of UNC; M.S.H.E., Ph.D., UNC at Greensboro.
- Janice G. Knapp (1996), Lecturer, Information Systems and Operations Management. B.A., Oakland; M.S., Ferris State.
- Jeffrey Knerr (1995), Lecturer, Physics. B.S., William and Mary; M.S., Ph.D., UNC at Chapel Hill.
- David B. Knight (1967), Professor, Chemistry. B.S., M.A., Louisville; Ph.D., Duke.
- Joanne A. Koehler (1980), Lecturer, Mathematical Sciences. B.A., UNC at Greensboro; M.A.T., UNC at Chapel Hill.
- Jean P. Koenig (1962), Associate Professor, Romance Languages. B.A., Aix-Marseilles (France); M.A., UNC at Chapel Hill; Docteur d'Universite, Toulouse (France).
- Eileen M. Kohlenberg (1985), Associate Professor, Assistant Dean, School of Nursing. B.S., B.S.N., Morningside College; M.S.N., Ph.D., Texas at Austin.
- Randy B. Kohlenberg (1985), Associate Professor, School of Music. B.M.E., Texas Lutheran; M.A., West Texas State; Ph.D., Oklahoma.
- Beatrice Kovacs (1985), Associate Professor, Library and Information Studies. B.A., Syracuse; M.L.S., Rutgers; D.L.S., Columbia.
- Jeanine H. Krasley (1996), Lecturer, School of Nursing. B.S.N., M.S.N., UNC at Greensboro.
- Timothy Krebs (1998), Assistant Professor, Political Science. B.A., Loyola Marymount College; M.A., Ph.D., Loyola University- Chicago.
- Colleen E. Kriger (1993), Assistant Professor, History. B.A., Portland State University; M.A., Ph.D., York University, Toronto.
- Heidi V. Krowchuk (1990), Associate Professor, School of Nursing. B.S.N., M.S., Michigan; Ph.D., Case Western Reserve.
- Derek Krueger (1991), Associate Professor, Religious Studies. A.B., Amherst College; M.A., Ph.D., Princeton.
- Thomas Kwapil (1997), Assistant Professor, Psychology. B.S., Louisiana State; M.A., Ph.D., Wisconsin.
- Elizabeth P. Lacey (1978), Associate Professor, Biology. B.A., Colorado; M.S., Ph.D., Michigan.
- C. Thomas Lambeth (1986), Associate Professor, Housing and Interior Design. B.P.D., M.L.A., NC State.
- Frank P. Land (1979), Associate Professor, Business Administration, Associate Director of the Center for Global Business Education and Research. B.A., J.D., Colorado; M.B.A., Maryland.
- Bruce M. Landman (1988), Associate Professor, Mathematical Sciences. B.A., CUNY; M.A., SUNY at Binghamton; Ph.D., Virginia Polytechnic Institute and State University.
- Garrett W. Lange (1981), Professor, Human Development and Family Studies. B.A., West Virginia Wesleyan College; M.A., New Hampshire; Ph.D., Pennsylvania State.
- Robert E. Langenfeld (1986), Associate Professor, English. B.A., Miami; M.A., Ph.D., Arizona State.
- Carl Lashley (1998), Assistant Professor, Educational Leadership and Cultural Foundations. B.A., M.A., West Virginia University; Ed.D., Indiana University.
- Lyn Lawrance (1985), Associate Professor, Public Health Education, Associate Dean, School of Health and Human Performance. B.Ed., B.Sc., Sydney (Australia); M.S., Ph.D., Illinois.
- P. S. Lawrence (1970), Associate Professor, Psychology. B.S., Maryland; Ph.D., Arizona State.
- Stephen Layson (1978), Associate Professor, Economics. B.A., Indiana; Ph.D., Chicago.
- Suzanne M. Lea (1983), Associate Professor, Mathematical Sciences. B.A., Rice; M.S., Ohio State; Ph.D., Duke.
- Carl Leafstedt (1998), Assistant Professor, School of Music. B.A., Williams College; Ph.D., Harvard.
- Gerald V. Leahy (1991), Lecturer, Sociology. B.A., Loyola; M.A., Interamerican (Puerto Rico).
- Billy Lee (1984), Professor, Art. B.F.A., Birmingham College of Art and Design (England); M.A., Royal College of Art (England); Fellow, M.I.T. Center for Advanced Visual Studies.
- Carla LeFevre-Milholin (1989), Associate Professor, School of Music. B.M., Central Missouri; M.A., Ph.D., Iowa.
- Betsy B. Lehman (1984), Clinical Assistant Professor, School of Nursing. B.S.N., Duke; M.S.P.H.N., UNC at Chapel Hill.
- Jo R. Leimenstoll (1983), Associate Professor, Housing and Interior Design. B.F.A., UNC at Chapel Hill; M.Arch., NC State.
- Esther M. Leise (1991), Associate Professor, Biology. B.S., Maryland; Ph.D., Washington.

- Dianne J. Leonard (1975), Visiting Assistant Professor, School of Nursing. B.S.N., Bob Jones; M.S.N., UNC at Greensboro; Ed.D., Teachers College, Columbia University.
- Jay Lennartson (1998), Assistant Professor, Geography. B.A., Southern Connecticut State University; M.S., Ph.D., University of Wisconsin-Milwaukee.
- Jarrett Leplin (1971), Professor, Philosophy. B.A., Amherst; M.A., Ph.D., Chicago.
- John J. Lepri (1989), Associate Professor, Biology. B.S., Michigan; M.S., Central Missouri State; Ph.D., NC State.
- Candace Leuck (1994), Lecturer, Accounting. B.S., South Carolina at Spartanburg; M.P.A., Clemson.
- Barbara B. Levin (1993), Assistant Professor, Curriculum and Instruction. B.A., Berkeley; M.S., University of Wisconsin; Ph.D., Berkeley.
- Danielle K. Levine (1988), Lecturer, Romance Languages. B.A., Strasbourg; M.A., UNC at Greensboro.
- Henry S. Levinson (1982), Professor, Religious Studies. B.A., Stanford; M.A., Ph.D., Princeton.
- Michael E. Lewis (1988), Associate Professor, Geography. B.S., M.S., Oregon State; Ph.D., Oklahoma.
- Dennis P. Leyden (1984), Associate Professor, Economics. B.A., Virginia; M.S., Ph.D., Carnegie-Mellon.
- Lorri Lindberg (1986), Lecturer, Communication. B.F.A., NC School of the Arts.
- Laura R. Linder (1996), Assistant Professor, Broadcasting/Cinema and Theatre. B.A., M.A., UNC at Greensboro; Ph.D., UNC at Chapel Hill.
- Paul Lindsay (1978), Associate Professor, Sociology. A.B., Princeton; M.Div., Union Theological Seminary; M.A., Miami; Ph.D., UNC at Chapel Hill.
- Elizabeth W. Lindsey (1994), Assistant Professor, Social Work. B.A., UNC at Chapel Hill; M.S.W., Ph.D., Georgia-Athens.
- Albert N. Link (1982), Professor, Economics. B.S., Richmond; Ph.D., Tulane.
- William A. Link (1981), Professor, History, Department Head. B.A., Davidson College; M.A., Ph.D., University of Virginia.
- Ellen C. Linton (1973), Instructor, School of Music. B.M., Oberlin; M.M., New England Conservatory.
- Amy Lixl-Purcell (1988), Assistant Professor, Art. B.F.A., Alfred; M.F.A., Rutgers.
- Andreas Lixl (1987), Professor, German and Russian, Department Head. B.S., M.A., Ph.D., Wisconsin.
- Jill L. Locke (1990), Assistant Professor, Library and Information Studies. B.A., M.L.S., Brigham Young; Ph.D., Pittsburgh.
- John R. Locke (1982), Professor, School of Music. B.M., M.M., West Virginia; Ed.D., University of Illinois.
- Mary M. Lockley (1990), Lecturer, Information Systems and Operations Management. B.S., M.A., UNC at Greensboro.
- Cheryl A. Logan (1974), Professor, Psychology. B.A., Southern Methodist; Ph.D., California at San Diego.
- Julian Lombardi (1986), Associate Professor, Biology. B.A., Dowling College; M.S., Ph.D., Clemson.
- Andrew F. Long, Jr. (1967), Associate Professor, Mathematical Sciences. B.S.E.E., M.S., West Virginia; Ph.D., Duke.
- Daniel C. Longenecker (1998), Clinical Assistant Professor, School of Nursing. B.S.N., UNC at Chapel Hill; M.S.N., Duke.
- George Loo (1990), Associate Professor, Nutrition and Foodservice Systems. B.S., Georgia; M.S., Ph.D., Tennessee.
- William P. Love (1970), Assistant Professor, Mathematical Sciences. B.S., Ph.D., Florida State.
- Kay Ann Lovelace (1995), Assistant Professor, Public Health Education. B.A., M.P.H., Ph.D., UNC at Chapel Hill.
- Cheryl A. Lovelady (1992), Associate Professor. Director, Didactic Program in Dietetics, Nutrition and Foodservice Systems. B.S., California State at Chico; M.P.H., California at Berkeley; Ph.D., California at Davis.
- Kevin B. Lowe (1996), Assistant Professor, Business Administration. B.S.C., Louisville; M.B.A., Stetson; A.B.D., Florida International.
- Stephen R. Lucas (1971), Professor, Business Administration. B.S., M.A., Ph.D., Ohio State.
- David A. Ludwig (1984), Associate Professor, Mathematical Sciences. B.A., Mt. Union College; M.S., Ph.D., Iowa State.
- Paul Luebke (1976), Associate Professor, Sociology. B.A. Valparaiso; Ph.D., Columbia.
- Richard M. Luecht (1999), professor, Educational Research Methodolgy. B.S., Carroll College; M.S., Ph.D., University of Wisconsin.
- Irving Lugo (1992), Clinical Professor, Psychology. B.S., M.D., Puerto Rico.
- John H. Lundin (1997), Assistant Professor, Information Systems and Operations Management. B.S.B.A., M.B.A., Denver; Ph.D., Texas at Arlington.
- Emily Y. Lutz (1988), Clinical Associate Professor, School of Nursing. B.S.N., UNC at Chapel Hill; M.S., Oklahoma.
- Charles A. Lynam (1964), Professor, School of Music. B.A., Elon College; M.A., New York.
- David MacKenzie (1969), Professor, History. B.A., Rochester; M.A., Ph.D., Columbia.
- Carol MacKinnon-Lewis (1984), Associate Professor, Human Development and Family Studies; Director, Center for the Study of Social Issues. B.S., Old Dominion; M.S., Ph.D., Georgia.
- John T. Maggio (1973), Associate Professor, Art. B.F.A., M.F.A., Carnegie-Mellon; T.M.P., Tamarind Institute.
- Jean E. Malone (1991), Assistant Professor, Sociology. B.A., Adelphi; M.A., Ph.D., State University of New York at Stony Brook.
- Lyn B. Mankoff (1996), Lecturer, Communication Sciences and Disorders. B.A., M.A., UNC at Greensboro.
- Nancy B. Maree (1991), Visiting Assistant Professor, School of Nursing. Diploma NC Baptist Hospital School of Nursing; Certificate in Anesthesia, NC Baptist Hospital School of Nursing; B.S., Guilford College; M.S., Wake Forest.
- William T. Markham (1980), Associate Professor, Sociology. B.A., Baylor; M.A., Ph.D., Texas at Austin.
- Carol Marsh (1978), Professor, School of Music. B.A., Stanford; M.A., Harvard; Ph.D., City University of New York.
- Thomas J. Martinek (1976), Professor, Exercise and Sport Science. B.S., North Dakota; M.S., George Williams College; Ed.D., Boston.
- Jack F. Masarie (1972), Associate Professor, School of Music. B.M., Juilliard School of Music; M.M., Bowling Green State.
- Novem M. Mason (1990), Professor, Housing and Interior Design, Department Chair. B.Arch., NC State; M.F.A., East Carolina.
- Kathleen M. Mather (1965), Associate Professor, Romance Languages. B.A., Sweet Briar College; M.A., Bryn Mawr College; Ph.D., Duke.
- Catherine E. Matthews (1992), Associate Professor, Curriculum and Instruction. B.S., Oregon State; M.A., Ph.D., Kansas.
- David Matthews (1994), Assistant Professor, Housing and Interior Design. B.S.; B.F.A., Ohio University; M.Arch., Miami, Ohio.
- Marilyn May Lombardi (1987), Associate Professor, English. B.A., M.A., Ph.D., UCLA.
- S. Cris Mayo (1998), Assistant Professor, Educational Leadership and Cultural Foundations. B.A., State University of New York at Albany; M.A., Ph.D., University of Illinois.
- Traci A. May-Plumlee (1991), Lecturer, Textile Products Design & Marketing. B.S., Kansas State; M.S., Arizona State.
- Paul M. Mazgaj (1978), Associate Professor, History. B.S., M.A., Illinois; Ph.D., Iowa.
- Mark A. Mazzatenta (1987), Lecturer, School of Music. B.M., UNC at Greensboro; M.M., Florida State.
- Robin McArthur (1998), Lecturer, Romance Languages. B.A., California State-Sacramento; M.A., Middlebury College.
- Gregory McAvoy (1995), Assistant Professor, Political Science. B.A., Pomona College; Ph.D., Minnesota.
- Frank L. McCarty (1976), Associate Professor, School of Music. A.B., San Diego State College; M.M., Southern California; Ph.D., California at San Diego.
- Anne McClan (1998), Assistant Professor, Art. A.B., Columbia; M.A., Johns Hopkins; Ph.D., Harvard.
- Cort A. McClaren (1985), Associate Professor, School of Music. B.M.E., M.M.E., Wichita; Ph.D., Oklahoma.
- Terrance C. McConnell (1976), Professor, Philosophy. B.A., Wittenberg; Ph.D., Minnesota.
- Francis J. McCormack (1967), Professor, Physics and Astronomy. B.S., Spring Hill College; Ph.D., Florida State.
- Vicki McCready (1983), Lecturer, Communication Sciences and Disorders. B.A., Alabama; M.A., Western Reserve.
- Donald McCrickard (1975), Associate Professor, Economics, Associate Dean, Bryan School of Business and Economics. B.A., Ph.D., UNC at Chapel Hill.
- Eleanor F. McCrickard (1976), Professor, School of Music. B.A., B.M., Birmingham-Southern College; M.M., Michigan; Ph.D., UNC at Chapel Hill.
- Kenneth E. McCullough (1994), Assistant Professor, Dance. B.A., NC School of the Arts; M.F.A., UNC at Greensboro.

UNIVERSITY HISTORY, OFFICERS, & FACULTY

- Gail McDonald (1992), Assistant Professor, English. B.A., Texas; M.A., Ph.D., Pennsylvania.
- Russ McDonald (1992), Professor, English. B.A., Duke; M.A., Ph.D., Pennsylvania.
- Martha R. McEnally (1980), Associate Professor, Business Administration. B.A., Duke; M.B.A., UNC at Chapel Hill; Ph.D., Texas at Austin.
- Michael K. McIntosh (1989), Associate Professor, Nutrition and Foodservice Systems. B.S., Ohio; M.S., Alberta; Ph.D., Georgia.
- William W. McIver (1970), Professor, School of Music. B.A., B.M., Oberlin College; M.M., Illinois; D.M.A., West Virginia.
- J. Kenneth McLeod (1996), Lecturer, Business Administration. B.A., New Hampshire; M.S., American.
- Anna Pani McLin (1986), Lecturer, Romance Languages. Dip. Mag., Istituto Magistrale (Italy); Laurea, Algi Studi (Italy).
- Norwood McMillian (1997), Visiting Assistant Professor, Business Administration; B.S., Guilford College; M.S.B.E., UNC at Greensboro; Ph.D., Virginia Polytechnic.
- Randall J. McMullen (1991), Associate Professor, Broadcasting/Cinema and Theatre. B.S., Colorado State; M.A., Missouri; M.F.A., UNC at Greensboro.
- Linda J. McNeal (1988), Clinical Associate Professor, School of Nursing. B.S.N., M.S.N., Ph.D., UNC at Greensboro.
- Gerald W. Meisner (1970), Associate Professor, Physics and Astronomy. B.A., Hamilton College; Ph.D., California-Berkeley.
- Frank T. Melton (1967), Professor, History. B.A., University of the South; M.A., Vanderbilt; Ph.D., Wisconsin.
- B. D. Meyers (1970), Associate Professor, Political Science. B.A., SUNY at Binghamton; M.A., Boston University; Ph.D., UCLA.
- Karen L. Meyers (1975), Lecturer, English. B.A., Douglass College; M.A., UNC at Greensboro.
- Benton E. Miles (1971), Professor, Business Administration, Department Head. B.S., M.S., Virginia Polytechnic Institute and State University; Ph.D., Ohio State.
- Carla K. Miller (1997), Assistant Professor, Nutrition and Foodservice Systems. B.S., Samford; M.Ed., Vanderbilt; Ph.D., Pennsylvania State.
- Samuel D. Miller (1986), Associate Professor, Curriculum and Instruction. A.B., Providence College; M.Ed., Rhode Island College; Ph.D., Michigan.
- Sharon U. Mims (1996), Lecturer, Human Development and Family Studies, Coordinator, Child Care Education Program. B.S., M.Ed., UNC at Greensboro.
- David F. Mitchell (1971), Assistant Professor, Sociology. B.S., M.A., Ph.D., Kansas.
- Carolyn A. Moore (1990), Lecturer, Social Work. B.S., NC A&T State; M.S.S.A., Case Western Reserve.
- Cristian Moraru (1998), Assistant Professor, English. B.A., University of Bucharest; M.A., Ph.D., Indiana University.
- Don W. Morgan (1989), Associate Professor, Exercise and Sport Science. B.M.E., Northwestern; M.S., Tennessee; Ph.D., Arizona State.
- Mary Y. Morgan (1981), Associate Professor, Human Development and Family Studies. B.S., Northeast Missouri State; M.Ed., Illinois; Ph.D., Missouri.
- Joseph B. Mountjoy (1969), Professor, Anthropology, Department Head. B.A., Illinois; Ph.D., Southern Illinois.
- Paul M. Muchinsky (1993), Joseph M. Bryan Distinguished Professor, Bryan School of Business and Economics. B.A., Gettysburg College; M.S., Kansas State University; Ph.D., Purdue.
- Robert B. Muir (1966), Associate Professor, Physics and Astronomy. B.A., Maryville College; M.S., Ph.D., Tennessee.
- Jane E. Myers (1990), Professor, Counseling and Educational Development. B.A., California-Berkeley; M.R.C., Ed.S., Ph.D., Florida.
- Nancy A. Myers (1996), Assistant Professor, English. B.A., M.A., Central Missouri State; Ph.D., Texas Christian.
- Elizabeth J. Natalie (1985), Associate Professor, Communication. B.A., Central Florida; M.A., Ph.D., Florida State.
- Nancy J. Nelson (1998), Assistant Professor, Textile Products Design & Marketing. B.F.A., Minneapolis College of Art and Design; M.A., Ph.D., University of Minnesota.
- Rosemary O. Nelson-Gray (1971), Professor, Psychology. B.S., St. Louis; Ph.D., SUNY at Stony Brook.
- Hamid R. Nematy (1997), Assistant Professor, Information Systems and Operations Management. B.S., M.B.A., Massachusetts; Ph.D., Georgia.
- John L. Neufeld (1974), Professor, Economics. B.A., Yale; Ph.D., Michigan.
- Mariana Newton (1969), Associate Professor, Communication Sciences and Disorders. B.A., M.A., Redlands; Ph.D., Northwestern.
- Judith A. Niemeyer (1990), Assistant Professor, Specialized Education Services. B.A., Thomas More College; M.Ed., Xavier; Ph.D., Vanderbilt.
- Terence A. Nile (1975), Professor, Chemistry, Department Head. B.Sc., M.Sc., D.Phil., Sussex (England).
- Billie G. Oakland (1977), Professor, Clothing and Textiles. B.A., Blue Mountain College; M.S.H.E., Alabama; Ph.D., Pennsylvania State.
- William L. Obenour III, (1998), Instructor, Recreation, Parks, & Tourism; B.S., Indiana University of Pennsylvania, M.S., Bowling Green State University.
- Patricia P. O'Connor (1985), Lecturer, Mathematical Sciences. B.A., UNC at Charlotte; M.S., UNC at Greensboro.
- Robert J. O'Hara (1992), Visiting Assistant Professor, Biology. B.A., Massachusetts at Amherst; A.M., Ph.D., Harvard.
- David M. Olson (1971), Professor, Political Science. B.A., M.A., Ph.D., California-Berkeley.
- Maureen E. O'Rourke (1997), Assistant Professor, School of Nursing. B.S.N., St. Joseph's College; M.S., California-San Francisco; Ph.D., UNC at Chapel Hill.
- Carolyn D. Orr (1997), Lecturer, School of Nursing. B.S.N., East Carolina; B.A., Purdue; M.S.N., University of South Alabama.
- Charles D. Orzech (1983), Associate Professor, Religious Studies, Department Head. B.A., Massachusetts; M.A., Ph.D., Chicago.
- William L. Osborne (1970), Associate Professor, Counseling and Educational Development. B.S.Ed., Ohio State; M.Ed., Ohio; Ed.D., Western Michigan.
- Rita C. O'Sullivan (1985), Associate Professor, Educational Research Methodology. A.B., California at Berkeley; M.A., California Polytechnic; Ed.D., Auburn.
- Sandra M. Ouellette (1991), Visiting Assistant Professor, School of Nursing, Diploma, Watts Hospital School of Nursing; Certificate in Anesthesia, NC Baptist Hospital School of Nursing; B.S., Guilford College; M.Ed., UNC at Greensboro. F.A.A.N.
- Marigold A. Packheiser (1996), Clinical Assistant Professor, School of Nursing. B.S.N., Illinois; M.S.N., Post M.S.N., UNC at Greensboro.
- Melissa J. Palmer (1997), Lecturer/Clinical Instructor, Communication Sciences and Disorders. B.S., M.A., UNC at Greensboro.
- Marsha M. Paludan (1991), Associate Professor, Broadcasting/Cinema and Theatre. B.A., Occidental College; M.A., Illinois; Ph.D., University of Kansas.
- Liliana Paredes (1995), Assistant Professor, Romance Languages. M.A., SUNY-Stony Brook; Ph.D., Southern California.
- Hugh C. Parker (1991), Associate Professor, Classical Studies. B.A., Beloit College; M.A., Ph.D., Minnesota.
- Michael F. Parker (1992), Associate Professor, English. B.A., UNC at Chapel Hill; M.F.A., Virginia.
- B. Kay Pasley (1991), Associate Professor, Human Development and Family Studies. B.A., California State, Fresno; M.S., Ed.D., Indiana.
- Jeffrey C. Patton (1980), Associate Professor, Geography. B.S., M.A., Bowling Green State; Ph.D., Kansas.
- Lynne G. Pearcey (1989), Professor, Dean, School of Nursing. A.D.N., Paducah Jr. College; B.S.N., M.S.N., Ph.D., Kentucky.
- Deborah A. Pelli (1987), Lecturer, Biology. B.A., Antioch College; M.A., Zurich.
- Gerald Ponder (1994), Professor, Curriculum and Instruction, Department Chair. B.A., M.S., Arkansas; Ph.D., Texas-Austin.
- Karen Poole (1996), Lecturer, Exercise and Sport Science. Cert. Ed., B.Ed., Bishop Otter College, Sussex; M.A., Appalachian State.
- Sandra M. Powers (1973), Associate Professor, Curriculum and Instruction. B.A., Richmond; M.A.; Ph.D., Connecticut.
- Promod R. Pratap (1994), Assistant Professor, Physics and Astronomy. M.S., I.I.T. Bombay, Ph.D., Syracuse.
- David J. Pratto (1969), Associate Professor, Sociology, Department Head. B.A., Ph.D., Colorado.
- Sherone D. Price (1989), Lecturer, Dance. B.F.A., UNC at Greensboro.
- James C. Prodan (1979), Professor, School of Music, Associate Dean, Director of Graduate Studies. B.S., Ohio State; M.M., Catholic University of America; D.M.A., Ohio State.
- Charles L. Prysby (1971), Professor, Political Science, Department Head. B.S., Illinois Institute of Technology; Ph.D., Michigan State.
- Jerry Pubantz (1992), Lecturer, Political Science. B.S.F.S., Georgetown; M.A., Ph.D., Duke.
- William W. Purkey (1976), Professor, Counseling and Educational Development. B.S., M.Ed., Ed.D., Virginia.

- David E. Purpel (1972), Professor, Educational Leadership and Cultural Foundations. A.B., Tufts; M.A., Ed.D., Harvard.
- Penelope J. Pynes (1991), Lecturer, German and Russian. B.S., M.A., Alabama; Ph.D., UNC at Chapel Hill.
- David L. Rabiner (1987), Associate Professor, Psychology. A.B., Brown; Ph.D., Duke.
- Kevin M. Raedy (1997), Assistant Professor, Accounting. B.B.A., Notre Dame; M.B.A., Pennsylvania State; Ph.D., Pennsylvania State University.
- Louise F. Raleigh (1998), Lecturer, Communication Sciences & Disorders. B.S., NC A&T State University; M.Ed., UNC at Greensboro.
- Randy D. Ralph (1998), Assistant Professor, Library and Information Studies. B.A., Rutgers; M.L.I.S., UNC at Greensboro; M.S., Ph.D., University of Delaware.
- Bennett H. Ramsey (1990), Associate Professor, Religious Studies. B.A., Hamilton; M.Div., M. Phil., Ph.D., Union Theological Seminary.
- Gregory Raner (1997), Assistant Professor, Chemistry. B.S., LeMoyne College; M.A., Syracuse; Ph.D., Utah.
- Karen L. Rauch (1996), Assistant Professor, Romance Languages. M.A., Duke; Ph.D., University of Virginia.
- Scott Rawls (1994), Assistant Professor, School of Music. B.M., Indiana; M.M., D.M.A., SUNY-Stony Brook.
- John G. Redmond (1974), Lecturer, Economics, Director, Office of Professional Development Programs. B.A., M.A., UNC at Greensboro.
- Sandra D. Reed (1967), Associate Professor, School of Nursing. B.S.N., UNC at Chapel Hill; M.S.N., Boston; Ph.D., UNC at Chapel Hill.
- Heidi Reeder (1997), Assistant Professor, Communication. B.S., Oregon; M.A., Stanford; Ph.D., Arizona State.
- John Rees (1987), Professor, Geography. B.A., Wales; M.A., Cincinnati; Ph.D., London School of Economics.
- Ulrich C. Reitzug (1997), Professor, Educational Leadership and Cultural Foundations, Department Chair. B.S., Notre Dame; M.S., Ph.D., Indiana.
- Roberta W. Rice (1976), Associate Professor, Art. B.F.A., M.A., Virginia Commonwealth; Ph.D., Pennsylvania State.
- John A. Richards (1985), Lecturer, Exercise and Sport Science. B.S., M.Ed., Slippery Rock; Ed.D., Tennessee.
- Lenora A. Richardson (1988), Associate Professor, School of Nursing. B.S., Florida A & M; M.S., Maryland; D.S.N., Alabama at Birmingham.
- Carolyn J. Riehl (1998), Assistant Professor, Educational Leadership and Cultural Foundations. B.A., Valparaiso University; M.A., New York University; Ph.D., Columbia University.
- John C. Rife (1991), Associate Professor, Interim Department Chair, Social Work. B.A., Hanover College; M.S.W., Indiana; M.A., Ph.D., Ohio State.
- Scott Romine (1996), Assistant Professor, English. B.A., Georgia; M.A., Ph.D., UNC at Chapel Hill.
- Gary S. Rosenkrantz (1976), Professor, Philosophy. B.A., City College of New York; Ph.D., Brown.
- Hephzibah C. Roskelly (1989), Associate Professor, English. B.A., Murray State; M.A., Ph.D., Louisville.
- Parke A. Rublee (1990), Associate Professor, Biology. B.A., Dartmouth; M.S., Ph.D., NC State.
- Christopher J. Ruhm (1991), Jefferson-Pilot Excellence Professor, Economics. B.A., M.A., Ph.D., California.
- Stephen Q. Ruzicka (1980), Associate Professor, History. B.A., M.A., Ph.D., Chicago.
- Fereidoon Sadri (1994), Associate Professor, Mathematical Sciences. B.S., Tehran University (Iran); M.S., University of Washington, Seattle; M.S., Ph.D., Princeton.
- Walter L. Salinger (1972), Professor, Psychology. B.A., Houston; Ph.D., UCLA.
- Grayson S. Sallee (1981), Lecturer, Mathematical Sciences. B.A., M.A., UNC at Greensboro.
- John C. Salmon (1989), Associate Professor, School of Music. B.A., B.M., Texas Christian; M.M. Juilliard School of Music; D.M.A., Texas at Austin.
- Lizette Sanchez-Lugo (1992), Visiting Assistant Professor, Food, Nutrition, and Food Service Management. B.S., M.P.H., Puerto Rico; Ph.D., UNC at Greensboro.
- Mary K. Sandford (1988), Associate Professor, Anthropology, Associate Dean, College of Arts & Sciences. B.A., Henderson State; M.A., Ph.D., Colorado.
- Jennifer B. Sandoval (1981), Clinical Associate Professor, School of Nursing. B.S.N., Columbia; M.N., California; Ph.D., UNC at Chapel Hill.
- Eluza M. Santos (1996), Assistant Professor, Dance. B.F.A., M.F.A., Arizona State.
- Kathleen M. Sarra (1994), Lecturer, Broadcasting/Cinema and Theatre. B.A., M.F.A., UNC at Greensboro.
- Rebecca B. Saunders (1977), Associate Professor, School of Nursing; B.S., Queens College; M.S.N., Ph.D., UNC at Greensboro.
- Stuart J. Schleien (1997), Professor, Recreation, Parks, and Tourism, Department Head. B.A., SUNY; M.Ed., University of Georgia; Ph.D., University of Maryland.
- Karl A. Schleunes (1971), Professor, History. B.A., Lakeland College; M.A., Ph.D., Minnesota.
- Randy J. Schmitz (1998), Assistant Professor, Exercise & Sport Science. B.S., University of Wisconsin, LaCrosse, M. Ed., University of Virginia, Ph.D., University of Virginia.
- John A. Schroll (1996), Visiting Associate Professor, School of Nursing. B.B.A., Ohio; M.B.A., Xavier.
- Loren L. Schwenger (1971), Professor, History. B.A., M.A., Colorado; Ph.D., Chicago.
- Levone T. Scott (1992), Lecturer, School of Music. B.A., Benedict College; M.M., South Carolina.
- James R. Sellers (1976), Professor, Recreation, Parks, and Tourism. B.S., M.Ed., NC State; Ed.D., Georgia.
- Tripti Sen (1982), Lecturer, Mathematical Sciences. B.Sc., Calcutta (India); B.S., Texas Tech.; M.A., NC A&T State University.
- John J. Seta (1976), Associate Professor, Psychology. B.A., Manhattan College; M.A., Ph.D., Texas at Arlington.
- Lorraine Shackelford (1991), Lecturer, Broadcasting/Cinema and Theatre. B.S., East Carolina; M.F.A., Virginia Commonwealth.
- H. S. Shapiro (1979), Professor, Educational Leadership and Cultural Foundations. B.S., London; M.S., Pennsylvania; Ed.D., Boston University.
- Edward Sharp (1998), Lecturer, History. B.A., Trinity College; M.A., Ph.D., University of Michigan.
- Helen A. Shaw (1989), Professor, Food, Nutrition, and Food Service Management, Dean, School of Human Environmental Sciences. B.S., Kentucky; M.S., Ph.D., Wisconsin.
- Susan C. Shelmerdine (1981), Associate Professor, Classical Studies, Department Head. B.A., Smith College; M.A., Ph.D., Michigan.
- Terri L. Shelton (1996), Lecturer, Psychology. B.A., College of William and Mary; M.A., Wake Forest; Ph.D., Purdue.
- Anelia S. Shelton (1989), Lecturer, Mathematical Sciences. B.A., M.A., UNC at Greensboro.
- Mary D. Shepherd (1996), Lecturer, Accounting. B.S., M.S.A., UNC at Greensboro.
- James W. Sherbon (1975), Professor, School of Music. B.M.E., M.S., Emporia State; Ph.D., Kansas.
- Thomas Shields (1998), Assistant Professor, Chemistry. B.S., Notre Dame; Ph.D., California Institute of Technology.
- Joseph Shively (1993), Assistant Professor, School of Music. B.A., Limestone College; M.S., Ed.D., Illinois.
- Marie F. Shoffner (1996), Assistant Professor, Counseling and Educational Development. B.S., William and Mary; M.E., M.Ed., Ph.D., University of Virginia.
- Sarah M. Shoffner (1964), Assistant Professor, Human Development and Family Studies. B.S.H.E., Woman's College of UNC; M.S.H.E., Ph.D., UNC at Greensboro.
- Edgar H. Shroyer (1978), Professor, Specialized Education Services, Interim Department Head. B.S., Ohio State; M.S., Gallaudet; Ph.D., Pittsburgh.
- Susan P. Shroyer (1987), Lecturer, Specialized Education Services. A. B., Mount Holyoke College; M.A.Ed., Gallaudet.
- Richard L. Shull (1969), Professor, Psychology. B.A., Brown; Ph.D., Arizona State.
- Yumna Siddiqi (1997), Assistant Professor, English. B.A., Brandeis; M.Phil., Ph.D., Columbia.
- Amanda L. Sink (1989), Lecturer, Political Science. B.A., M.A., UNC at Chapel Hill.
- Patricia E. Sink (1986), Associate Professor, School of Music. B.M., M.M., UNC at Greensboro; Ph.D., Kansas.
- Craig Allen Smith (1990), Professor, Communication. B.A., Baldwin-Wallace College; M.A., Ph.D., Purdue.

UNIVERSITY HISTORY, OFFICERS, & FACULTY

- Paige Hall Smith (1995), Assistant Professor, Public Health Education. B.A., Davidson College; M.S.P.H., Ph.D., UNC at Chapel Hill.
- Roch C. Smith (1970), Professor, Romance Languages. B.A., M.A.T., Florida; M.A., Ph.D., Emory.
- Mark I. Smith-Soto (1975), Professor, Romance Languages. B.A., Maryland; M.A., Ph.D., California-Berkeley.
- Kenneth Snowden (1983), Associate Professor, Economics. B.S., East Tennessee State; M.S., Ph.D., Wisconsin.
- David Soderquist (1968), Professor, Psychology. B.S., M.S., Utah State; Ph.D., Vanderbilt.
- Jeffrey S. Soles (1977), Professor, Classical Studies. B.A., Dartmouth; M.A., UNC Chapel Hill; Ph.D., Pennsylvania.
- Ann B. Somers (1989), Lecturer, Biology. B.A., Villanova; M.S., Appalachian State.
- John R. Sopper (1988), Lecturer, Religious Studies. B.A., Brown; M.A., Princeton.
- Carmen T. Sotomayor (1987), Associate Professor, Romance Languages. Licenciatura, Univ. de Extremadura (Spain); M.A., Ph.D., Michigan State.
- Don K. Sowers (1997), Lecturer, Business Administration. B.S., Maryland; M.B.A., Harvard.
- Kevin Sperry (1997), Assistant Professor, Exercise and Sport Science. B.S., M.S., Ph.D., South Carolina-Columbia.
- Robert H. Stavn (1971), Professor, Biology. B.A., San Jose State College; M.S., Ph.D., Yale.
- David M. Steiger (1993), Assistant Professor, Information Systems and Operations Management. B.S., M.B.A., Texas-Austin; Ph.D., Oklahoma State.
- Patsy Stephens (1993), Lecturer, History. B.A., M.A., UNC at Greensboro.
- C. Neal Stewart (1995), Assistant Professor, Biology. B.S., NC State; M.A., Appalachian State; Ph.D., Virginia Tech.
- Paul B. Stewart (1970), Associate Professor, School of Music. B.M.E., B.M., Indiana; M.M., Illinois; D.M., Florida State.
- Roy Stine (1995), Assistant Professor, Geography. B.S., Appalachian State; M.A., Montana; Ph.D., South Carolina.
- Susan W. Stinson (1979), Professor, Dance, Department Head. B.A., Hood College; M.A., George Washington; Ed.D., UNC at Greensboro.
- Charlana F. Stone (1997), Assistant Professor, Recreation, Parks, and Tourism. B.A., NC A&T; M.S., UNC at Chapel Hill, Ph.D., UNC at Chapel Hill.
- David B. Strahan (1984), Associate Professor, Curriculum and Instruction. M.Ed., Ohio; Ed.D., Cincinnati.
- Angelia D. Stratton (1979), Lecturer, Specialized Education Services. B.S., M.S., UNC at Chapel Hill.
- Kathryn Summers (1995), Assistant Professor, English. B.S., M.A., Brigham Young; Ph.D., Texas Christian.
- Richard A. Swanson (1980), Professor, Exercise and Sport Science. B.S., M.Ed., Wayne State; Ph.D., Ohio State.
- Annie Talley (1994), Lecturer, Biology. B.S., Western Carolina; M.A., UNC at Greensboro.
- Larry R. Taube (1982), Associate Professor, Information Systems and Operations Management. B.S., M.S., Clarkson College; Ph.D., UNC at Chapel Hill.
- Barbara L. Taylor (1996), Lecturer, Human Development and Family Studies, Coordinator, Birth-Kindergarten Program. A.B., Hope College; M.Ed., UNC at Greensboro.
- Martha L. Taylor (1991), Associate Professor, Nutrition and Foodservice Systems, Director of Dietetic Internship. B.S., Delaware; M.S., Ph.D., Maryland.
- Rebecca H. Taylor (1970), Assistant Professor, School of Nursing. B.S.N., M.P.H., UNC at Chapel Hill.
- Stephen Temple (1994), Assistant Professor, Housing and Interior Design. B.Arch., Carnegie-Mellon; M.S.Arch., Texas.
- Anita S. Tesh (1989), Associate Professor, School of Nursing. B.S.N., UNC at Chapel Hill; M.S.N., Ed.D., UNC at Greensboro.
- David L. Thurmond (1992), Lecturer, Classical Studies. B.A., Lambuth College; M.Ed., Memphis State. Charles P. R. Tisdale (1967), Associate Professor, English. B.A., University of the South; M.A., Ph.D., Princeton.
- Lisa C. Tolbert (1994), Assistant Professor, History. B.A., Vanderbilt; M.A., Delaware; Ph.D., UNC at Chapel Hill.
- Arthur R. Tollefson (1984), Professor, Dean, School of Music. A.B., M.A., D.M.A., Stanford.
- Glenda S. Torres (1993), Lecturer, Specialized Education Services. B.A., UNC at Greensboro; M.A., Georgia State.
- Denise A. Tucker (1998), Assistant Professor, Communication Sciences and Disorders. B.S., M.C.S., Brigham Young; Ph.D., Virginia.
- Jonathan R. H. Tudge (1989), Associate Professor, Human Development and Family Studies. B.A., Lancaster (England); M.Phil., Oxford; Ph.D., Cornell.
- William L. Tullar (1973), Associate Professor, Business Administration. B.A., Wesleyan; Ph.D., Rochester.
- Paula Underwood (1998), Lecturer, History. B.A., University of Tennessee; M.A., Ph.D., Vanderbilt University.
- A. Edward Uprichard (1988), Professor, Curriculum and Instruction; Provost. B.A., SUNY at Fredonia; M.S., Ph.D., Syracuse.
- Nancy N. Vacc (1987), Associate Professor, Curriculum and Instruction. B.S., Crane School of Music; M.S., SUNY at Fredonia; Ed.D., UNC at Greensboro.
- Nicholas A. Vacc (1979), Excellence Professor, Counseling and Educational Development. B.S., Western Reserve; M.S., Syracuse; Ed.D., SUNY at Albany.
- Ada L. Vallecorsa (1980), Associate Professor, Curriculum and Instruction; Associate Dean- Education. B.S., M.Ed., California State College; Ph.D., Pittsburgh.
- Jan E. Van Dyke (1989), Associate Professor, Dance. B.S., Wisconsin; M.A., Washington; Ed.D., UNCG.
- John J. Van Hoose (1983), Professor, Curriculum and Instruction. B.S., M.A., Ohio State; Ed.D., Indiana.
- Diana J. Vass (1995), Assistant Professor, Textile Products Design & Marketing; B.S., U of Delaware-Newark; B.S., VA Polytechnic Institute; M.S., NC State; Ph.D., VA Polytechnic Institute.
- Jerry E. Vaughan (1973), Professor, Mathematical Sciences. B.S., Davidson College; Ph.D., Duke.
- Theresa P. Vaughan (1973), Associate Professor, Mathematical Sciences. B.A., Antioch College; M.A., American; Ph.D., Duke.
- Mary L. Veal (1990), Associate Professor, Exercise and Sport Science. B.S., M.Ed., North Texas State; Ed.D., Columbia.
- Peter F. Vint (1996), Assistant Professor, Exercise and Sport Science. B.S., Northern Illinois; M.S., Delaware; Ph.D., Arizona State.
- Lois L. VonCannon (1986), Clinical Assistant Professor, School of Nursing. B.S.N., East Carolina; M.S.N., UNCG.
- Cheryl V. Vruwink (1989), Lecturer, Mathematical Sciences. B.S., Tulsa; M.Ed., Ph.D., UNC at Greensboro.
- Frank J. Vulpi (1981), Lecturer, Dance, Music Coordinator. B.M., SUNY at Potsdam; M.A., Ohio State.
- Nancy L. Walker (1985), Associate Professor, School of Music. B.M., Hastings College; M.M., Colorado; D.M.A., Indiana.
- Craig Walsh (1998), Assistant Professor, School of Music. B.M., Mannes; M.F.A., Ph.D., Brandeis.
- Jerry L. Walsh (1983), Associate Professor, Chemistry. B.S., M.S., Ph.D., Wisconsin.
- Jie Wang (1993), Assistant Professor, Mathematical Sciences. B.S., M.E., Zhongshan University; Ph.D., Boston.
- Patricia Wasserboehr (1982), Associate Professor, Art, Department Head. B.F.A., M.F.A., Boston.
- Jonathan Waterbury (1993), Lecturer, Art. B.F.A., M.F.A., Art Institute of Chicago.
- James A. Watson (1970), Professor, Human Development and Family Studies. B.A., M.S., Ph.D., Georgia.
- Mary Allen Watson (1998), Lecturer, Exercise & Sport Science. B.A., Columbia, South Carolina, M.A., UNC-Chapel Hill, Ed.D., UNC-Greensboro.
- James K. Weeks (1976), Professor, Information Systems and Operations Management, Dean, Joseph M. Bryan School of Business and Economics. B.S., Methodist; M.B.A., East Carolina; Ph.D., South Carolina.
- Walker G. Weigel (1985), Lecturer, Mathematical Sciences. B.S., Richmond; M.A., UNC at Chapel Hill.
- Pamela O. Werstlein (1975), Assistant Professor, School of Nursing. B.S.N., East Carolina; M. N., Florida; Ph.D., UNC at Greensboro; Post Master's F.N.P., East Carolina.
- Sandra Westervelt (1997), Assistant Professor, Sociology. B.A., Furman; M.A., Ph.D., Virginia.
- David B. Wharton (1989), Associate Professor, Classical Studies. B.A., Cornell; M.A., Ph.D., UNC at Chapel Hill.
- Linda B. Wheeler (1994), Clinical Assistant Professor, School of Nursing. B.S.N., M.S.N., UNC at Greensboro.
- Jacquelyn W. White (1971), Professor, Psychology; Director of Women's Studies. B.A., M.A., Ph.D., Kent State.

- Craig J. Whittaker (1985), Associate Professor, School of Music. B.M., SUNY at Potsdam; M.M., Northern Illinois; D.M.A., Arizona.
- Ruth A. Wieser (1988), Lecturer, Exercise and Sport Science. B.A., Westhampton College; M.F.A., M.S., Ph.D., UNC at Greensboro.
- Linda F. Wightman (1997), Associate Professor, Educational Research Methodology, Department Chair. B.A., Temple; M.A. Montclair State College; Ed.D., Rutgers.
- J. K. Williams (1970), Associate Professor, School of Music. B.M.E., M.M., Ph.D., Indiana.
- Kathleen Williams (1988), Associate Professor, Exercise and Sport Science. B.S., UNC at Greensboro; M.S., Ph.D., Wisconsin.
- Kathryn F. Williams (1997), Assistant Professor, Classical Studies. B.A., UNC at Chapel Hill; M.A., Ph.D., Virginia.
- Nicholas C. Williamson (1983), Associate Professor, Business Administration. B.A., M.B.A., Ph.D., UNC at Chapel Hill.
- Ronald D. Williamson (1996), Assistant Professor, Educational Leadership and Cultural Foundations. B.A., University of Michigan; M.A., Ph.D., Eastern Michigan.
- Andrew Willis (1994), Assistant Professor, School of Music. B.M., Curtis; M.M., Temple; D.M.A., Cornell.
- Robert J. Wineburg (1980), Associate Professor, Social Work. B.A., Utica College; M.S.W., Syracuse; Ph.D., Pittsburgh.
- Tony R. Winger (1976), Associate Professor, Business Administration. B.A., Guilford College; M.S.B.A., UNC at Greensboro; D.B.A., Kentucky.
- Daniel T. Winkler (1986), Professor, Business Administration. B.S., Florida; M.B.A., Central Florida; Ph.D., South Carolina.
- Ed Wisniewski (1998), Associate Professor, Psychology. B.S., Georgetown University; M.S., Ph.D., Brown University.
- John Wolf (1992), Associate Professor, Broadcasting/Cinema and Theatre. B.S., Lindenwood College; M.F.A., Alabama.
- Naurice F. Woods, Jr. (1989), Lecturer, Director, African-American Studies. B.F.A., UNC at Chapel Hill; M.F.A., UNC at Greensboro; Ph.D., Union Institute.
- James M. Wren (1990), Associate Professor, Broadcasting/Cinema and Theatre. B.A., Heidelberg College; M.F.A., Florida.
- Kieth C. Wright (1980), Professor, Library and Information Studies, Department Chair. B.A., Willamette; M.Div., Union Theological Seminary; M.L.S., D.L.S., Columbia.
- Bonnie T. Yarbrough (1995), Lecturer, Business Administration. B.A., M.A., Louisiana State; Ph.D., Pennsylvania State.
- Stephen R. Yarbrough (1993), Associate Professor, English. B.A., Sam Houston State; M.A., Ph.D., Penn State.
- Maribeth Yoder-White (1989), Assistant Professor, School of Music. B.M., Lenoir-Rhyne; M.M., UNC at Greensboro.
- Lela A. Zacharias (1975), Associate Professor, English. B.A., Indiana; M.A., Hollins College; M.F.A., Arkansas.
- Matthew D. Ziff (1988), Assistant Professor, Housing and Interior Design. B.A., UNC at Chapel Hill; M.Arch., Virginia Polytechnic Institute and State University.
- Michael Zimmerman (1988), Associate Professor, Philosophy. B.A., Yale; M.A., Ph.D., Massachusetts at Amherst.
- David M. Zuefle (1994), Assistant Professor, Recreation, Parks, and Tourism. B.S., M.Ed., University of Toledo; Ph.D., Texas A&M.
- Murray D. Arndt (1968), Associate Professor, English, Emeritus (1994). B.A., M.A., Catholic; Ph.D., Duke.
- James C. Atkinson (1958), Professor, Romance Languages, Emeritus (1993). B.A., M.A., Duke; Ph.D., Johns Hopkins.
- Anne F. Baecker (1960), Professor, German and Russian, Emeritus (1981). Ph.B., Marygrove College; M.A., Michigan; Ph.D., Cincinnati.
- Joachim T. Baer (1973), Professor, German and Russian, Department Head, Emeritus (1999). B.A., Indiana; Ph.D., Harvard.
- Richard Bardolph (1944), Jefferson Standard Professor, History, Emeritus (1980). B.A., M.A., Ph.D., Illinois; Litt. D., Concordia College.
- Walter W. Barker (1966), Professor, Art, Emeritus (1992). B.F.A., Washington; M.F.A., Indiana.
- Susan E. Barksdale (1943), Associate Professor, Art, Emeritus (1983). B.A., Woman's College of UNC; M.A., Columbia.
- Ruby G. Barnes (1977), Professor, School of Nursing, Emeritus (1986). B.S.N.Ed., Duke; M.S.N., UNC at Chapel Hill; Ed.D., NC State.
- Kate R. Barrett (1970), Professor, Exercise and Sport Science, Emeritus (1997). B.S., Tufts; M.S., Ph.D., Wisconsin.
- Genevieve M. Bartol (1989), Professor, School of Nursing, Emeritus (1998). B.S.N., Villanova; A.B.C.S., Maryknoll College; M.Ed., Ed.D., Columbia.
- David R. Batcheller (1967), Professor, Broadcasting/Cinema and Theatre, Emeritus (1995). B.A. College of Wooster; M.A., Illinois; Ph.D., Ohio State.
- Pearl Berlin (1971), Professor, Physical Education, Emeritus (1984). B.S., Sargent; M.S., Ph.D., Pennsylvania State.
- Cora P. Bomar (1969), Associate Professor, School of Education, Emeritus (1979). B.S., Tennessee; M.A., UNC at Chapel Hill; B.S. in L.S., George Peabody College for Teachers.
- Elisabeth A. Bowles (1956), Associate Professor, Curriculum and Instruction, Emeritus (1990). B.A., Woman's College of UNC; M.A., Ph.D., UNC at Chapel Hill.
- Mary S. Brodish (1976), Associate Professor, School of Nursing, Emeritus (1988). B.A., Wellesley; M.A., New York; M.N., Yale.
- Joseph E. Bryson (1964), Professor, Educational Leadership and Cultural Foundations, Emeritus (1993). B.A., Elon College; M.A., UNC at Chapel Hill; Ed.D., Duke.
- Jean R. Buchert (1957), Professor, English, Emeritus (1991). B.A., M.A., Missouri; Ph.D., Yale.
- Randolph M. Bulgin (1964), Associate Professor, English, Emeritus (1995). B.A., Davidson College; Ph.D., Princeton.
- M. Elaine Burgess (1960), Professor, Sociology, Emeritus (1990). B.A., M.A., Washington State; Ph.D., UNC at Chapel Hill.
- Catherine Burns (1937), Associate Professor, Emeritus (1964). B.A., Iowa; M.A., Columbia.
- John C. Busch (1970), Associate Professor, Educational Research Methodology, Emeritus (1996). B.A., Niagara; M.S.Ed., St. John's; Ed.D., Tennessee.
- Helen Canaday (1958), Professor, School of Home Economics, Emeritus (1984). B.S., Texas State College for Women; M.S., Louisiana; Ed.D., Pennsylvania.
- Gilbert F. Carpenter (1963), Professor, Art, Emeritus (1989). A.B., Stanford.
- Mildred L. Carr (1958), Head Circulation Librarian, Emeritus (1980). B.A., College of William and Mary; B.S., Columbia.
- Barbara Bethune Cassell (1973), Head Catalog Librarian, Emeritus (1998). B.A., M.A. in L.S., Michigan.
- Claude J. Chauvigne (1965), Associate Professor, Romance Languages, Emeritus (1992). B.S., Southwest Missouri State; M.A., Ph.D., Colorado.
- Gay E. Cheney (1976), Professor, Dance, Emeritus (1996). B.S., Tufts; M.S., Wisconsin; Ph.D., UCLA.
- Charles A. Church (1967), Associate Professor, Mathematics, Emeritus (1994). B.S., Virginia Polytechnic Institute and State University; Ph.D., Duke.
- Clifton B. Clark (1965), Professor, Physics and Astronomy, Emeritus (1994). B.A., M.A., Arkansas; Ph.D., Maryland.
- Barbara N. Clawson (1973), Professor, Human Development and Family Studies, Emeritus (1993). B.S., Iowa State; M.S.H.E., UNC at Greensboro; Ph.D., Iowa State.
- Robert S. Cline (1976), Professor, Finance, Emeritus (1986). B.S., M.B., Syracuse; Ph.D., Pennsylvania.
- William L. Coleman (1971), Assistant Professor, Anthropology, Emeritus (1998). B.A., Western Kentucky; Ph.D., Indiana.
- William C. Collins (1985), Professor, Art, Emeritus (1995). B.F.A., Rhode Island School of Design; M.F.A., Illinois.

EMERITUS FACULTY

- Olivia Abernethy (1963), Associate Physician, Student Health Services, Emeritus (1972). B.S., UNC at Chapel Hill; M.D., Medical College of Virginia.
- Donald F. Allen (1962), Assistant Professor, Sociology, Emeritus (1992). B.A., North Texas State; M.A., Ph.D., Texas at Austin.
- Rachel H. Allred (1972), Assistant Professor, School of Nursing, Emeritus (1995). B.S.P.H.N., M.P.H., UNC at Chapel Hill; Ph.D., Walden.
- Jose Almeida (1966), Associate Professor, Romance Languages, Emeritus (1998). B.A., Baylor; M.A., Ph.D., Missouri.
- Laura G. Anderton (1948), Professor, Biology, Emeritus (1987). B.A., Wellesley; M.S., Brown; Ph.D., UNC at Chapel Hill.
- Doris W. Armenaki (1975), Assistant Professor, School of Nursing, Emeritus (1992). B.S.N., UNC at Greensboro; M.S., Alabama at Birmingham.

UNIVERSITY HISTORY, OFFICERS, & FACULTY

- John P. Couch (1958), Associate Professor, Romance Languages, Emeritus (1988). B.A., UNC at Chapel Hill; Ph.D., Yale.
- James W. Crews (1973), Professor, Information Systems and Operations Management, Emeritus (1989). B.S. M.Ed., Florida; Ed.D., Indiana.
- Richard N. Current (1955), Distinguished Professor, History, Emeritus (1983). B.S., Oberlin College; M.A., Tufts; M.A., Oxford; Ph.D., Wisconsin.
- Lois J. Cutter (1963), Assistant Professor, Biology, Emeritus (1984). B.A., M.S., Ph.D., Michigan.
- Donald G. Darnell (1964), Professor, English, Emeritus (1994). B.S., Texas Tech; M.A., Oklahoma; Ph.D., Texas at Austin.
- Robert A. Darnell (1949), Associate Professor, School of Music, Emeritus (1988). B.M., Colorado; M.M., Texas.
- Charles E. Davis (1969), Associate Professor, English, Emeritus (1995). B.A., Davidson; M.A., Ph.D., Emory.
- Louise Deshaies (1972), Assistant Catalog Librarian, Emeritus (1987). B.A., Meredith College; M.S. in L.S., UNC at Chapel Hill.
- Mary A. Dickey (1957), Assistant Professor, Nutrition and Foodservice Systems, Emeritus (1992). B.S., Woman's College of UNC; M.S., Tennessee.
- George W. Dickieson (1938), Associate Professor, School of Music, Emeritus (1977). B.M., Salem College; M.M., Cincinnati Conservatory; L'Ecole Monteaux.
- Richard F. Dixon (1970), Professor, Communication, Emeritus (1991). B.A., Harpur College; M.A., Ph.D., Syracuse.
- Craig L. Dozier (1960), Professor, Geography, Emeritus (1985). B.A., Wisconsin; M.A., Maryland; Ph.D., Johns Hopkins.
- Robert G. Eason (1967), Rosenthal Excellence Fund Professor, Psychology, Emeritus (1994). B.A., M.A., Ph.D., Missouri.
- Lois V. Edinger (1962), Professor, Curriculum and Instruction, Emeritus (1988). B.A., Meredith College; M.Ed., Ph.D., UNC at Chapel Hill.
- James N. Ellis (1963), Professor, English, Emeritus (1997). B.A., M.A., Oklahoma; Ph.D., Texas at Austin.
- Betty R. Erlandson (1977), Associate Professor, School of Nursing, Emeritus (1985). B.S.N., M.S.N., Boston.
- Kathryn F. Eskey (1966), Associate Professor, School of Music, Emeritus (1992). B.M., Woman's College of UNC; M.M., New England Conservatory; A.Mus.D., Michigan.
- Lawrence D. Fadely (1969), Associate Professor, Communication and Theatre, Emeritus (1994). B.A., Florida State; M.F.A., Georgia; Ph.D., Pittsburgh.
- Grace B. Farrior (1957), Head Acquisitions Librarian, Emeritus (1983). B.A., Meredith College; M.S.L.S., UNC at Chapel Hill.
- William N. Felt (1947), Associate Professor, Romance Languages, Emeritus (1972). B.A., Clark; M.A., D.M.L., Middlebury.
- Sherri R. Forrester (1962), Associate Professor, Chemistry, Emeritus (1992). B.S., Duke; Ph.D., Northwestern.
- Eileen C. Francis (1965), Assistant Professor, Clothing and Textiles, Emeritus (1990). B.S., M.S., Ph.D., Pennsylvania State.
- Lavina M. Franck (1972), Assistant Professor, Clothing and Textiles, Emeritus (1986). B.S., Illinois; M.S., Wisconsin.
- Sarah F. Bell Gaines (1967), Associate Professor, Romance Languages, Emeritus (1985). B.A., Greensboro College; M.A., Ph.D., UNC at Chapel Hill.
- Virginia Gangstad (1939), Associate Professor, Biology, Emeritus (1979). B.A., M.A., Ph.D., Illinois.
- Raymond J. Gariglio (1966), Professor, School of Music, Emeritus (1985). B.M., American Conservatory of Music; M.M., Northwestern.
- Aubrey S. Garlington (1977), Professor, School of Music, Emeritus (1997). B.M., Baylor; M.A., Chicago; Ph.D., Illinois.
- Dwight L. Gentry (1970), Professor, School of Business and Economics, Emeritus (1983). B.A., Elon College; M.B.A., Northwestern; Ph.D., Illinois.
- Patricia A. Griffin (1969), Instructor, Mathematical Sciences, Emeritus (1997). B.A., M.A., UNC at Greensboro.
- Francoise GiraudetLay (1963), Instructor, Romance Languages, Emeritus (1992). Baccaureat, Paris (France); Licence es Lettres, Bordeaux (France).
- Ethel C. Glenn (1972), Professor, Communication, Emeritus (1995). B.F.A., Texas at Austin; M.S., North Texas State; Ph.D.; Texas at Austin.
- Jean Gordon (1964), Associate Professor, History, Emeritus (1994). B.A., M.A., Pennsylvania State; Ph.D., Wisconsin.
- Margaret Greene (1946), Assistant Professor, School of Health, Physical Education, Recreation and Dance, Emeritus (1979). B.S.P.E., Appalachian State; M.A., New York.
- Joan Gregory (1964), Professor, Art, Emeritus (1990). A.B., Montevallo; M.A., Ed.D., George Peabody College of Vanderbilt.
- Patricia A. Griffin (1969), Instructor, Mathematical Sciences, Emeritus (1997). B.A., M.A., UNC at Greensboro.
- George P. Grill (1963), Professor, Information Systems and Operations Management, Emeritus (1996). B.S., M.A., Appalachian State; Ed.D., North Dakota.
- Walter H. Hagan (1970), Associate Professor, Library and Information Studies, Emeritus (1993). B.S., M.A., Appalachian State; Ed.D., Virginia.
- Noma Hardin (1944), Associate Professor, Art, Emeritus (1970). B.A., Baylor; B.S., M.A., Texas.
- Lawrence E. Hart (1966), Professor, School of Music, Emeritus (1981). B.M., M.M., Colorado; D.M.A., Eastman School of Music.
- Martha Elizabeth Hathaway (1936), Associate Professor, School of Home Economics, Emeritus (1968). B.S., Woman's College of UNC; M.A., Columbia.
- Charles R. Hayes (1965), Associate Professor, Geography, Emeritus (1988). B.A., Knox College; M.S., Wisconsin; Ph.D., Chicago.
- Ruth C. Hege (1961), Instructor, English, Emeritus (1979). B.A., Mt. Holyoke College; M.A. Columbia.
- Gail M. Hennis (1950), Professor, Physical Education, Emeritus (1996). B.S., Purdue; M.A., Ph.D., Iowa.
- Theodore Hildebrandt (1976), Professor, Mathematics, Emeritus (1993). A.B., A.M., Michigan; S.M., Massachusetts Institute of Technology; Ph.D., Michigan.
- Barbara F. Hill (1975), Professor, School of Music, Emeritus (1994). B.A., Rochester; B.M., M.M., Eastman School of Music; D.M.A., Colorado.
- Elizabeth Holder (1963), Head Reference Librarian, Emeritus (1976). B.A., Salem College; M.S. in L.S., UNC at Chapel Hill.
- Margaret K. Horney (1961) Assistant Catalog Librarian, Emeritus (1973). B.A., Woman's College of UNC.; B.S. in L.S., Columbia.
- Arthur B. Hunkins (1965), Associate Professor, School of Music, Emeritus (1997). B.A., Oberlin College; M.F.A., Ohio; D.M.A., Michigan.
- Margaret Hunt (1961), Associate Professor, Political Science, Emeritus (1991). B.A., Michigan State; M.A., Ph.D., UNC at Chapel Hill.
- Melvin D. Hurwitz (1977), Professor, Textile Products Design & Marketing, Emeritus (1986). B.A., Harvard; M.S., Chicago; Ph.D., Cornell.
- Mildred B. Johnson (1965), Professor, Child Development and Family Relations, Emeritus (1991). B.S., M.S., Northern Illinois; Ph.D., Wisconsin.
- Phyllis Webster Jones (1978), Professor, Accounting, Emeritus (1990). B.S., M.S., Indiana State; Ed.D., Northern Illinois; C.P.A., State of Indiana.
- Sarah W. Jones (1952), Assistant Professor, School of Business and Economics, Emeritus (1983). B.S., M.S., Woman's College of UNC.
- Stanley L. Jones (1970), Professor, History, Emeritus (1983). B.S., M.A., Wisconsin; Ph.D., Illinois.
- George Minor Joyce (1935), Professor, Emeritus (1969). B.S., Indiana State Teachers; M.S., Pittsburgh.
- Pauline E. Keeny (1949), Professor, School of Home Economics, Emeritus (1976). B.S., M.S., Ph.D., Pennsylvania State College.
- Mary Elizabeth Keister (1965), Excellence Fund Professor, School of Home Economics and School of Education, Emeritus (1978). B.S., Woman's College of UNC; M.A., Iowa State; Ph.D., Chicago.
- Claire Kelleher (1968), Assistant Professor, Art, Emeritus (1995). B.A., Toronto; M.A., Chicago; Ph.D., London.
- Kathleen Kish (1969), Professor, Romance Languages, Emeritus (1998). B.A., California-Berkeley; M.A., Ph.D., Wisconsin.
- Margaret G. Klemer (1967), Associate Professor, School of Nursing, Emeritus (1981). B.S.N.E., Pittsburgh; M.S., Alabama.
- William E. Knox (1963), Associate Professor, Sociology, Emeritus (1994). B.A., Colgate; Ph.D., Cornell.
- Setsuya Kotani (1974), Associate Professor, Art. B.F.A., Hawaii; M.F.A., Columbia.
- Harriet J. Kupferer (1961), Professor, Anthropology, Emeritus (1984). B.S., UNC at Greensboro; M.A., Ed.D., New York; Ph.D., UNC at Chapel Hill.
- Ramiro Lagos (1965), Professor, Romance Languages, Emeritus (1993). B.A., La Porciuncula (Colombia); M.A., Ph.D., Universidad Javeriana (Colombia).
- William G. Lane (1969), Professor, English, Emeritus (1987). B.A., Furman; M.A., Ph.D., Harvard.
- Steven J. Lautermilch (1973), Associate Professor, English, Emeritus (1994). B.A., John Carroll; M.A., Ohio; Ph.D., Michigan.

- Thomas J. Leary (1968), Associate Professor, Economics, Emeritus (1988). B.A., Northeastern; M.A., Ph.D., Ohio State.
- Ernest W. Lee (1966), Associate Professor, Curriculum and Instruction, Emeritus (1993). B.S., Clemson; M.Ed., Ph.D., UNC at Chapel Hill.
- Jo A. Leeds (1974), Associate Professor, Art, Emeritus (1993). B.F.A., M.F.A., Texas at Austin; D.Ed., Oklahoma.
- Eloise R. Lewis (1966), Professor, School of Nursing, Emeritus (1985). B.S., Vanderbilt; M.S.Ed., Pennsylvania; Ed.D., Duke; F.A.A.N.E.
- Louise Lowe (1941), Associate Professor, School of Home Economics, Emeritus (1973). B.S., Georgia State College for Women; M.S., Georgia.
- Walter T. Luczynski (1960), Assistant Professor, History, Emeritus (1986). B.A., New York; M.A., Michigan; Ph.D., Illinois.
- Ernest A. Lumsden (1966), Professor, Psychology, Emeritus (1996). B.A., Richmond; Ph.D., Duke.
- Paul E. Lutz (1961), Professor, Biology, Emeritus (1997). A.B., Lenoir-Rhyne College; M.S., Miami; Ph.D., UNC at Chapel Hill; L.H.D., Lenoir-Rhyne College.
- Aden C. Magee, III (1960), Professor, Nutrition and Foodservice Systems, Emeritus (1998). B.S., Texas A&M; M.S., Ph.D., NC State.
- Guita Marble (1949), Associate Professor, Chemistry, Emeritus (1970). B.A., M.A., Ph.D., Kansas.
- Jan G. McArthur (1977), Associate Professor, Housing and Interior Design, Emeritus (1995). B.S.H.E., M.A., UNC at Greensboro.
- Edward McCrady, III (1964), Associate Professor, Biology, Emeritus (1995). B.S., University of the South; M.A., Ph.D., Virginia.
- Rosemary McGee (1954), Professor, Physical Education, Emeritus (1988). B.S., Southwest Texas; M.S., Illinois; Ph.D., State University of Iowa.
- Ronald R. McIrvine (1968), Assistant Professor, Anthropology, Emeritus (1996). B.A., Colorado; Ph.D., Kansas.
- William K. McRae (1970), Director of Student Health Center and Clinical Professor, School of Nursing, Emeritus (1991). B.S., Wake Forest; M.D., Bowman Gray School of Medicine.
- George E. McSpadden (1967), Professor, Romance Languages, Emeritus. B.A., M.A., New Mexico; Ph.D., Stanford.
- Charles D. Mecimore (1979), Professor, Accounting, Department Head, Emeritus (1998). B.S., Pfeiffer College; M.S., UNC at Chapel Hill; Ph.D., Alabama; C.P.A., State of North Carolina, CMA.
- Marjorie Memory (1962), Head Serials Librarian, Emeritus (1979). B.A., UNC at Greensboro; M.S.L.S., UNC at Chapel Hill.
- R. F. Mengert (1971), Assistant Professor, Educational Leadership and Cultural Foundations, Emeritus (1997). B.S., Ohio State; M.Ed., Kent State; Ph.D., Ohio State.
- Herman D. Middleton (1979), Excellence Fund Professor, Communication and Theatre, Emeritus (1990). B.A., M.A., Columbia; Ph.D., Florida.
- Marilyn L. Miller (1987), Professor, Library and Information Studies, Emeritus (1996). B.S., Kansas; A.M.L.S., Ph.D., Michigan.
- Mary C. Miller (1967), Assistant Professor, Housing and Interior Design, Emeritus (1986). B.S.H.E., M.S.H.E., Woman's College of UNC; Ed.D., Columbia.
- Robert L. Miller (1968), Professor, Chemistry, Emeritus (1998). Ph.B., B.S., M.S., Chicago Institute of Technology; Ph.D., Illinois.
- Emilie Ward Mills (1972), Special Collections Librarian, Emeritus (1997). B.A., M.F.A., UNC at Greensboro; M.S., Illinois.
- Jane T. Mitchell (1970), Associate Professor, Curriculum and Instruction and Romance Languages, Emeritus (1996). B.A., Mary Baldwin College; M.A., George Washington; Ph.D., UNC Chapel Hill.
- Virginia G. Moomaw (1945), Professor, School of Health, Physical Education, Recreation and Dance, Emeritus (1975). B.S., Nebraska; M.A., Columbia.
- Inga B. Morgan (1946), Professor, School of Music, Emeritus (1989). B.M., M.M., Eastman School of Music.
- Ralph M. Morrison (1960), Associate Professor, Biology, Emeritus (1994). B.S., College of William and Mary; Ph.D., Indiana.
- Virginia B. Newbern (1986), Professor, School of Nursing, Emeritus (1995). B.S.N., Old Dominion; M.P.H., UNC at Chapel Hill; Ph.D., North Texas State; F.A.A.N.
- Elizabeth W. Newland (1967), Head Catalog Librarian, Emeritus (1984). B.A., Woman's College of UNC; A.B.L.S., UNC at Chapel Hill.
- Robert P. Newton (1970), Professor, German and Russian, Emeritus (1994). B.A., M.A., Rice; Ph.D., Johns Hopkins.
- Andreas C. Nomikos (1971), Professor, Communication and Theatre, Emeritus (1986). B.A., Ph.D., Athens (Greece).
- Mary W. Olson (1989), Professor, Curriculum and Instruction, Emeritus (1997). B.A., Trinity; M.Ed., Southwest Texas State; Ph.D., Texas at Austin.
- Margaret S. Parrott (1970), Associate Professor, Library and Information Studies, Emeritus (1989). B.A., North Texas State; M.S. in L. S., UNC at Chapel Hill.
- Odessa Patrick (1968), Instructor, Biology, Emeritus (1996). B.S., NC A&T State; M.A., UNC at Greensboro.
- Charlotte Perkins (1960), Assistant Professor, Communication and Theatre, Emeritus (1977). B.A., M.A., Louisiana State.
- Thomas A. Petit (1975), Professor, Management and Marketing, Emeritus (1992). B.A., California-Berkeley; M.B.A., Stanford; Ph.D., California Berkeley.
- Russell E. Planck (1967), Lecturer, History, Emeritus (1982). B.A., Seton Hall; M.A., Ph.D., Columbia.
- Eldon E. Posey (1964), Professor, Mathematics, Emeritus (1988). B.S., East Tennessee State; M.A., Ph.D., Tennessee.
- Edward A. Powers (1987), Professor, Human Development and Family Studies, Emeritus (1996). B.A., Alma College; M.A., Indiana; Ph.D., Ohio State.
- Daniel O. Price (1978), Professor, Sociology, Emeritus (1988). B.S., Florida Southern; M.S., Ph.D., UNC at Chapel Hill.
- Ruth R. Prince (1963), Assistant Catalog Librarian, Emeritus (1977). B.A., Meredith College; B.S. in L.S., UNC at Chapel Hill.
- E. M. Rallings (1966), Associate Professor, Sociology, Emeritus (1986). B.S., M.S., Clemson; Ph.D., Florida State.
- Martha Williams Rallings (1922), Head Circulation Librarian, Emeritus (1997). B.A., Mars Hill College; B.A., Carson-Newman College.
- Anna Joyce Reardon (1941), Professor, Physics, Emeritus (1975). B.A., College of St. Teresa; M.S., Ph.D., St. Louis.
- Anna Reger (1931), Assistant Professor, School of Education, Emeritus (1959). B.S., West Virginia Wesleyan College; B.S. in L.S., Columbia.
- Clara Ann Ridder (1959), Professor, School of Home Economics, Emeritus (1978). B.S., Nebraska; M.S., Arizona; Ph.D., Cornell.
- Marie I. Riley (1963), Associate Professor, Physical Education, Emeritus (1988). B.S., New York State Teachers' College; M.A., Iowa; Ph.D., Florida State.
- Samir H. Rizk (1968), Assistant Professor, Romance Languages, Emeritus (1996). B.B.A., Miami; B.A., Damascus (Syria); M.A., Ph.D., Illinois.
- Sarah M. Robinson (1976), Associate Professor, Exercise and Sport Science, Emeritus (1998). B.S., UNC at Greensboro; M.S., Springfield; Ph.D., Wisconsin.
- Hyman Rodman (1975), Excellence Fund Professor, Human Development and Family Studies, Emeritus (1996). B.A., M.A., McGill (Quebec, Canada); Ph.D., Harvard.
- Hollis J. Rogers (1947), Associate Professor, Biology, Emeritus (1979). B.S., Murray State; M.S., Kentucky; Ph.D., Duke.
- Robert B. Rosthal (1961), Professor, Philosophy, Emeritus (1992). B.A., Wisconsin; M.A., Chicago; Ph.D., Michigan. Donald Russell (1955), Professor, Counseling and Educational Development, Emeritus (1984). B.A., Bates College; Ed.M., Ed.D., Boston.
- Ann P. Saab (1965), Professor, History, Emeritus (1998); Associate Dean, Graduate School. B.A., Wellesley College; M.A., Ph.D., Radcliffe College.
- Victor Salvin (1967), Professor, Textile Products Design & Marketing, Emeritus (1976). B.S., M.S., Wesleyan College; Ph.D., Yale.
- Jose C. Sanchez-Boudy (1965), Professor, Romance Languages, Emeritus (1998). B.A., Champaign (Cuba); M.A., UNC Chapel Hill; Doctor en Derecho, Havana (Cuba); Diploma de Doctor, Madrid (Spain).
- Sarah Sands (1958), Associate Professor, Biology, Emeritus (1986). B.S., Salem College; M.T., Bowman Gray; M.S., Tennessee.
- Alvin Scaff (1972), Excellence Fund Professor, Sociology, Emeritus (1978). B.A., Texas; B.D., Chicago Theological Seminary; M.A., Ph.D., Texas.
- Roy N. Schantz (1967), Associate Professor, History, Emeritus (1988). B.A., Chicago; M.A., Columbia; Ph.D., New York.
- Juel P. Schroeder (1965), Professor, Chemistry, Emeritus (1980). B.S., North Dakota; Ph.D., Wisconsin.
- Thomas B. Scullion (1979), Professor, Social Work, Emeritus (1998). B.S., St. Peter's College; M.S.W., Fordham; Ph.D., Brandeis.
- Terry G. Seaks (1972), Professor, Economics, Emeritus (1996). B.A., Washington and Lee; M.A., Ph.D., Duke.
- Chiranjil L. Sharma (1963), Professor, Curriculum and Educational Foundations, Emeritus (1994). B.A., Agra (India); M.A., Aligarh (India); Ph.D., Chicago; Ph.D., London.
- David H. Shelton (1965), Professor, Economics, Emeritus (1993). B.A., M.A., Ph.D.
- Richard B. Sher (1974), Professor, Mathematical Sciences, Emeritus (1996). B.S., Michigan Technological; M.S., Ph.D., Utah.

Edith V. Sloan (1966), Lecturer, Mathematics, Emeritus (1983). B.A., Woman's College of U.N.C.; M.A., Wake Forest.

Kendon Smith (1954), Alumni Professor, Psychology, Emeritus (1983). B.A., Minnesota; M.A., Ph.D., Princeton.

Rebecca M. Smith (1958), Professor, Child Development and Family Relations, Emeritus (1991). B.S., M.S., Ph.D., UNC at Greensboro.

Tommie Lou Smith (1951), Assistant Professor, School of Business and Economics, Emeritus (1975). B.A., M.A., East Carolina.

Marian K. Solleder (1966), Professor, Public Health Education, Emeritus (1988). B.A., Oberlin; M.A., Iowa; Ph.D., Ohio State.

Christopher Spencer (1970), Professor, English, Emeritus (1991). B.A., Princeton; M.A., Ph.D., Yale.

John Luther Steinmetz (1961), Instructor, Mathematics, Emeritus (1968). B.S., U.S. Coast Guard Academy; M.A., Duke.

Robert O. Stephens (1961), Professor, English, Emeritus (1994). B.A., Texas A. and I.; M.A., Ph.D., Texas at Austin.

Virginia J. Stephens (1962), Associate Professor, Social Work, Emeritus (1994). B.A., Meredith College; M.S.S.W., Texas at Austin.

Robert R. Stinson (1966), Associate Professor, Romance Languages, Emeritus (1995). B.A., Lenoir-Rhyne College; M.A., Ph.D., UNC at Chapel Hill.

Arthur Svenson (1967), Burlington Industries Professor, School of Business and Economics, Emeritus (1976). B.A., Montana; M.A., Columbia; Ph.D., New York.

Thomas L. Tedford (1967), Professor, Communication, Emeritus (1995). B.A., Ouachita; Ph.D., Louisiana State.

James H. Thompson (1970), Associate Professor, History, Emeritus (1994). B.A., Southwestern College; M.S., Illinois; M.A., Ph.D., UNC at Chapel Hill.

Helen Alverda Thrush (1939), Professor, Art, Emeritus (1969). B.F.A., Pennsylvania; M.A., Columbia.

Allen W. Trelease (1967), Professor, History, Emeritus (1994). B.A., M.A., Illinois; Ph.D., Harvard.

James E. Tucker (1959), Assistant Professor, Art, Emeritus (1985). B.F.A., Texas; M.F.A., State University of Iowa.

William M. Tucker (1962), Assistant Professor, English, Emeritus (1995). B.A., Wofford College; M.A., Vanderbilt.

Catherine M. Turner (1971), Associate Professor, School of Nursing, Emeritus (1988). Ph.B., Sienna Heights; B.S.N., M.S.N., Catholic.

Celeste Ulrich (1956), Professor, School of Health, Physical Education, Recreation, and Dance, Emeritus (1979). B.S., UNC at Greensboro; M.A., UNC at Chapel Hill; Ph.D., Southern California.

Elizabeth C. Umstead (1968), Associate Professor, Exercise and Sport Science, Emeritus (1994). B.S., Woman's College of UNC; M.A., UNC at Chapel Hill; M.Ed., Harvard; Ph.D., UNC at Chapel Hill.

Clarence H. Vanselow (1964), Associate Professor, Chemistry, Emeritus (1994). B.S., M.S., Ph.D., Syracuse.

Raymond J. Vincent (1973), Associate Professor, School of Health, Physical Education, Recreation, and Dance, Emeritus (1981). B.S., Northwestern; M.Ed., Ph.D., Southern Illinois.

Jacqueline H. Voss (1992), Professor, Human Environmental Sciences, Emeritus (1992). B.S., M.S., Ed.D., University of Nebraska.

Lucille M. Wakefield (1979), Professor, Nutrition and Foodservice Systems, Emeritus (1991). B.S., M.S., Connecticut; Ph.D., Ohio State.

Mary K. Wakeman (1973), Associate Professor, Religious Studies, Emeritus (1997). B.A., Cornell; M.A., Ph.D., Brandeis.

Robert W. Watson (1953), Professor, English, Emeritus (1988). B.A., Williams; M.A., Ph.D., Johns Hopkins.

Walter L. Wehner (1969), Professor, School of Music, Emeritus (1985). B.M., M.M., Wichita State; Ed.D., Kansas.

Rowena Wellman (1943), Associate Professor, Business Education, Emeritus (1958). B.A., Iowa; M.A., Ph.D., Columbia.

Herbert Wells (1968), Professor, Psychology, Emeritus (1998). B.A., Duke; M.S., Ph.D., Yale.

Shirley B. Whitaker (1960), Associate Professor, Romance Languages, Emeritus (1995). B.A., M.A., Duke; Ph.D., UNC at Chapel Hill.

J. Nance White (1951), Associate Professor, Child Development and Family Relations, Emeritus (1988). B.A., UNC at Greensboro; M.Ed., UNC at Chapel Hill; Ph.D., UNC at Greensboro.

Richard T. Whitlock (1967), Associate Professor, Physics and Astronomy, Emeritus (1993). B.S., Capital; M.S., Ph.D., Western Reserve.

Mozelle Williams (1966), Instructor, School of Home Economics, Emeritus (1983). B.S.H.E., M.S.H.E., Woman's College of UNC.

James F. Wilson (1964), Professor, Biology, Emeritus (1990). B.S., Southern Illinois; M.S., Iowa State; Ph.D., Stanford.

Charles J. Woelfel (1978), Professor, Accounting, Emeritus (1993). Ph.B., Notre Dame; M.S., Butler; Ph.D., Texas at Austin; CPA, State of Texas.

Lenoir Chambers Wright (1953), Professor, History and Political Science, Emeritus (1978). B.A., UNC at Chapel Hill; B.A., M.A., Oxford; M.A., Ph.D., Columbia; L.L.B., Harvard.

LIBRARY FACULTY

Rick Anderson (1997), Head Acquisition Librarian; B.S., Brigham Young University; M.L.I.S., Brigham Young University

Terry W. Brandsma (1998), Information Technology Librarian; B.S., U.S. Coast Guard Academy; M.S., Long Island University.

Timothy Bucknall (1994), Electronic Information Resources Librarian; B.A., University of Texas at Austin; M.A., M.L.S., U.N.C. at Chapel Hill.

Sharon Bullard (1998), Administrative Services/Personnel Librarian; B.S., University of Central Arkansas; M.S., University of Denver.

Mary Jane Conger (1977), Assistant Catalog Librarian; B.A., Mary Baldwin; M.A., Virginia; M.S. in L.S., U.N.C. at Chapel Hill.

Kathryn M. Crowe (1983), Head Reference Librarian; B.A., Randolph-Macon College; M.L.S., Indiana; M.A., Georgia.

Sarah B. Dorsey (1994), Head Music Listening Center; B.M., Stetson University; M.M., Boston University; M.L.S., University of Arizona (Tucson).

Marla J. Edelman (1984), Head Serials Librarian; B.A., M.S., Illinois.

John W. Felts (1998), Networked Information Services Librarian; B.M. and M.L.I.S., The University of North Carolina at Greensboro.

William K. Finley (1998), Special Collections Librarian; B.A., The College of William and Mary; M.A., The University of Kentucky; Ph.D., Duke University; M.L.S., The University of South Carolina.

Nancy Clark Fogarty (1970), Assistant Reference Librarian; B.A., M.A., UNCG; M.S. in L.S., U.N.C. at Chapel Hill.

Robert F. Gaines (1974), Documents Librarian; B.A., M.A.T., Vanderbilt; M.S. in L.S., Tennessee.

Robert C. Galbreath (1990), Assistant Director for Collection Management; B.A., Ph.D., Michigan; M.A., Harvard; M.L.I.S., Wisconsin-Milwaukee.

Paul W. Hessling (1986), Assistant Catalog Librarian; B.A., Wabash; M.S. in L.S., U.N.C. at Chapel Hill.

Gerald V. Holmes (1998), Assistant Reference Librarian; B.S., University of North Carolina at Charlotte; M.S., University of North Carolina at Chapel Hill; M.Ed., University of Cincinnati.

Doris J. Hulbert (1980), Director; B.A., M.A., Montclair State; M.L.S., Indiana.

Robert James (1997), Head Circulation Librarian; B.S., University of Florida; M.L.S., NC Central University

Catherine K. Levinson (1984), Assistant Reference Librarian; B.A., Stanford; M.A., California State at San Jose.

Lois M. Lietz (1977), Assistant Catalog Librarian; B.A., Agnes Scott College; M.A., Virginia; M.S. in L.S., U.N.C. at Chapel Hill.

Amy J. McKee (1988), Assistant Reference Librarian; B.S., M.L.S., UNCG.

Barry K. Miller (1998), Special Projects Librarian; B.A., Wake Forest University; M.S.L.S., The University of North Carolina at Chapel Hill.

Betty S. Morrow (1985), Assistant Catalog Librarian; B.A., Meredith College; M.L.S., UNCG.

Lisa C. Roberts (1999), Assistant Reference Librarian; B.A., Louisiana State University; M.S.L.S. and M.S., University of North Texas

Nancy B. Ryckman (1977), Assistant Head Reference Librarian; B.A., M.A. in L.S., Michigan; M.Ed., UNCG.

Dana M. Sally (1995), Associate Director, B.A., California Univ. of Pennsylvania; M.L.S., University of Pittsburgh; M.A., Ph.D., U.N.C. at Chapel Hill.

Mark Schumacher (1978), Assistant Reference Librarian; B.A., Stanford; M.A., M.L.S., SUNY at Buffalo.

Joan V. Staples (1999), Visiting Cello Music Cataloger; B.M., Indiana University; M.M., Indiana University; M.S.L.S., University of Kentucky.

April I. Wreath (1984), Systems Librarian; B.A., M.A., Illinois; M.S., Simmons.

ADJUNCT FACULTY

The purpose of adjunct faculty appointments is to recognize the gratuitous contributions and expertise of persons who participate in the teaching and/or research of a given department.

- Charles Ahearn (1998), Adjunct Lecturer, Educational Leadership and Cultural Foundations, Publications Director, SERVE. B.A., M.Ed., Ph.D.
- Elizabeth T. Anderson (1994), Adjunct Clinical Instructor, Biology; B.A., M.A. (Program Director, School of Medical Technology, Carolinas Medical Center, Charlotte).
- H. Wallace Baird (1973), Clinical Lecturer, Chemistry; B.A., M.D. (Pathologist, Moses H. Cone Memorial Hospital, Greensboro).
- Martha Dees Barham (1998), Adjunct Assistant Professor, School of Nursing; B.S.N., M.S.N. (Vice President of Nursing, High Point Regional Health System).
- Heather J. Barnes (1997), Adjunct Assistant Professor, Exercise and Sport Science; B.S., Appalachian State; M.S., Florida State; M.S., Ph.D., Massachusetts-Amherst.
- Patricia E. Barry (1994), Adjunct Assistant Professor, Exercise and Sport Science; B.S., UNC at Greensboro; M.S. Florida State (Coordinator of Secondary Physical Education and Athletics, Montgomery County Public Schools, Montgomery County, Maryland).
- Donna G. Basch (1994), Adjunct Clinical Instructor, Biology; B.S. (Program Director, School of Medical Technology, Forsyth Memorial Hospital, Winston-Salem).
- LaVonne H. Beach (1983), Adjunct Assistant Professor, School of Nursing; B.S.N., M.S.N. (Vice President of Nursing, Women's Hospital of Greensboro).
- Cynthia A. Bean (1994), Adjunct Clinical Instructor, Biology; B.S.M.T. (Medical Technologist, Carolinas Medical Center, Charlotte).
- Kasey P. Benschky (1993), Adjunct Instructor, School of Nursing; B.S.N., M.S.N.A. (C.R.N.A., Clinical Education Coordinator, NC Baptist Hospital Nurse Anesthesia Program, Winston-Salem).
- Robert A. Bever (1990), Adjunct Assistant Professor, Biology; B.S., Ph.D. (Senior Director of DNA Typing Laboratories, Genetic Design, Incorporated, Greensboro).
- James C. Black (1996), Adjunct Lecturer, Educational Leadership and Cultural Foundations, Associate Provost for Enrollment Services, UNCG, B.A., M.Ed.
- Barbara H. Blake (1992), Adjunct Associate Professor, Biology; B.A., M.S., Ph.D. (Associate Professor, Bennett College, Greensboro)
- Jon W. Blank (1997), Adjunct Associate Professor, School of Nursing; B.A., M.D. (Medical Director, Raleigh School of Nurse Anesthesia, Raleigh).
- Jeanne C. Bleuer (1993), Adjunct Associate Professor, Counseling and Educational Development, Senior Research Scientist. B.S., M.Ed., Illinois; Ph.D., Michigan.
- Anne E. Bolin (1996), Adjunct Associate Professor, Exercise and Sport Science. B.A., M.A., Ph.D., University of Colorado.
- Calhoun Bond (1991), Adjunct Assistant Professor, Biology. B.A., Ph.D. (Visiting Assistant Professor, NC State, Zoology).
- Cheryl F. Bowman (1994), Adjunct Clinical Instructor, Biology; B.S.M.T. (Medical Technologist, Moses H. Cone Memorial Hospital, Greensboro).
- Catherine S. Brown (1990), Lecturer, Communication. B.A., South Dakota; M.S., Ph.D., Oklahoma.
- Elizabeth Byrom (1998), Adjunct Lecturer, Library and Information Studies, Director, Technology in Learning Program, SERVE. B.A., M.A., Ed.D.
- Cheryl M. Callahan (1979), Adjunct Assistant Professor, Human Development and Family Studies, Associate Vice Chancellor for Student Affairs. B.A., UNC at Greensboro; M.Ed., UNC at Chapel Hill; Ph.D., UNC at Greensboro.
- Nancy L. Cassill (1996), Adjunct Associate Professor, Business Administration. B.S., Purdue; M.S., Indiana; Ph.D., Tennessee-Knoxville.
- Barbara Clawson (1993), Adjunct Professor, Human Development and Family Studies. B.S., M.S.H.E., Ph.D. (Faculty Emeritus Human Development and Family Studies).
- Tara S. Cleveland (1994), Adjunct Clinical Instructor, Biology; B.A. (Medical Technologist, Forsyth Memorial Hospital, Winston-Salem).
- James R. Coates (1996), Adjunct Assistant Professor, Exercise and Sport Science. B.S., M.A., Ph.D., University of Maryland.
- Margaret S. Collins (1997), Adjunct Assistant Professor, School of Nursing; B.S.N., M.S.N., (CRNA, Women's Hospital of Greensboro).
- Theresa R. Cooper (1995), Adjunct Assistant Professor, Human Development and Family Studies, Assistant Professor, Mathematical Sciences. B.S., St. Mary's Dominican College; M.S., University of Southwestern Louisiana; Ph.D., Louisiana State University Medical Center.
- Raymond Covington, Adjunct Assistant Professor, Educational Leadership & Cultural Foundations; B.A., M.Ed., Ph.D. (Executive Director, Greensboro College Foundation).
- Gail D. Crowe (1988), Adjunct Assistant Professor, School of Nursing; B.S.N., M.S.N. (Director of Clinical Nursing, Medical Park Hospital, Winston-Salem).
- Candace S. Culton (1994), Adjunct Clinical Instructor, Biology; B.S., M.A. (Medical Technologist, North Carolina Baptist Hospital, Winston-Salem).
- Francena Cummings (1998), Adjunct Lecturer, Curriculum and Instruction, Math/Science Consortium Director, SERVE. B.S., M.A.T., Ph.D.
- Linda N. Curtis (1974), Adjunct Assistant Professor, Biology; B.A., M.A., Ph.D. (Visiting Assistant Professor, Elon College).
- Michael Cuttler (1994), Adjunct Assistant Professor, Psychology. M.A., New School for Social Research; Ph.D., Kent State.
- Jerome J. Davis (1998), Adjunct Professor, Communication Sciences and Disorders; B.S., Wake Forest; M.D., Bowman Gray School of Medicine.
- Robert Davis (1988), Adjunct Professor, Sociology; B.A., M.A., Ph.D. (Director of Institutional Assessment, A&T State University).
- Karen B. DeBord (1996), Adjunct Assistant Professor, Human Development and Family Studies. B.S., Virginia Polytechnic Institute and State University; M.Ed., Virginia Commonwealth; Ph.D., Virginia Polytechnic Institute and State University.
- Helen DeCasper (1998), Adjunct Lecturer, Library and Information Studies, Executive Services Director, SERVE. B.A., M.A., Ed. D.
- Elizabeth K. Dickson (1973), Adjunct Assistant Professor, School of Nursing; B.S.N., M.S.N. (Director, Carolina Birth Center, High Point).
- Carol S. Disque, Adjunct Lecturer, Educational Leadership & Cultural Foundations; B.A., M.Ed., Ph.D. (Vice Chancellor for Student Affairs, UNCG).
- David Dollahite (1993), Adjunct Assistant Professor, Human Development and Family Studies, B.A., M.S., Brigham Young; Ph.D., University of Minnesota. (Assistant Professor Brigham Young University).
- Joseph B. Dudley (1975), Adjunct Clinical Professor, Biology; B.S., M.D. (Medical Director, School of Medical Technology, Forsyth Memorial Hospital, Winston-Salem).
- P. Carolyn Dunn (1988), Adjunct Assistant Professor, Nutrition and Foodservice Systems; B.S., M.S., Ph.D. (Extension Maternal and Youth Nutrition, NC State University, Raleigh, NC).
- Carl J. Dunst (1991), Adjunct Professor, Human Development and Family Studies; B.S., M.A., M.S., Ph.D. (Director, Center for Family Studies, Morganton).
- Mark L. Failla (1991), Adjunct Professor, Biology, Professor, Nutrition & Foodservice Systems, Chair. B.S., St. Francis College; M.S., Ph.D., Indiana.
- Thomas Fatyol (1988), Adjunct Lecturer, Exercise and Sport Science, Assistant to Dean, School of Health and Human Performance. B.S., Pittsburgh; M.S., Louisiana State.
- Lenora W. Flynn (1994), Adjunct Clinical Instructor, Biology; B.A., M.Ed. (Program Director, School of Medical Technology, North Carolina Baptist Hospital, Winston-Salem).
- Betty Fry (1998), Adjunct Lecturer, Curriculum and Instruction, Director, Field Services, SERVE. B.S., M.S., Ed.S., Pd.D.
- Elizabeth S. Gaither (1994), Adjunct Clinical Instructor, Biology; B.S., M.B.A. (Medical Technologist, North Carolina Baptist Hospital, Winston-Salem).
- Jacqueline D. Gattis (1994), Adjunct Clinical Instructor, Biology; B.A. (Medical Technologist, Forsyth Memorial Hospital, Winston-Salem).
- Robert M. Gay (1972), Adjunct Clinical Professor, Biology; B.A., M.D. (Chief of Pathology and Laboratory Medicine, Moses H. Cone Memorial Hospital, Greensboro).
- Heather J. Gibson (1996), Adjunct Assistant Professor, Exercise and Sport Science. B.S., Brighton Polytechnic, U.K.; M.A., Ph.D., Connecticut.
- Gary M. Grandon (1986), Adjunct Associate Professor, Information Systems and Operations Management, Associate Vice Chancellor for Computing and Information Systems. B.S., Michigan; M.Ed., Wayne State; Ph.D., Connecticut.

UNIVERSITY HISTORY, OFFICERS, & FACULTY

- H. William Gruchow (1988), Adjunct Professor, Exercise and Sport Science and Nutrition and Foodservice Systems; Professor, Public Health Education; Director, Institute for Health, Science and Society. B.S., M.S., Ph.D., Wisconsin-Madison.
- Diane M. Guinan (1997), Adjunct Assistant Professor, Exercise and Sport Science; B.S., NY-Cortland; M.A., D.Phil., UNC at Greensboro.
- Joseph W. Hall (1992), Adjunct Associate Professor, Psychology; B.A., M.S., Ph.D. (Associate Professor, University of North Carolina Medical School, Durham).
- Wilma S. Hammitt (1984), Adjunct Assistant Professor, Housing and Interior Design; B.S.H.E., M.S.H.E., Ph.D., UNC at Greensboro (Interior Design Specialist. Professor, North Carolina State University, Raleigh).
- Sonja R. Hardin (1994), Adjunct Assistant Professor, School of Nursing; B.S.N., M.S.N., Ph.D. (Director of Critical Care, Catawba Memorial Hospital, Hickory, NC).
- Cynthia Hardy (1994), Adjunct Lecturer, Recreation, Parks, and Tourism; Director of Campus Recreation Center. B.S., M.A., Michigan State.
- Janet C. Harris (1980), Professor, Exercise and Sport Science. B.S., M.S., UCLA; Ph.D., California-Berkeley.
- Elizabeth A. Hart (1994), Adjunct Assistant Professor, Exercise and Sport Science. B.S., NY-Cortland; M.A., Wake Forest; D.Phil., UNC at Greensboro.
- Vincent Henrich (1982), Adjunct Associate Professor, Nutrition and Foodservice Systems. B.S., Notre Dame; M.Sc., Ph.D., Ohio State.
- Nancy J. Higerson (1993), Adjunct Assistant Professor, School of Nursing; B.S.N., M.A. in Nursing Service. (Vice President of Nursing, The Moses H. Cone Memorial Hospital, Greensboro).
- Cynthia J. Hobson (1994), Adjunct Clinical Instructor, Biology; B.S.M.T. (Medical Technologist, Carolinas Medical Center, Charlotte).
- Michele B. Hodge (1993), Adjunct Clinical Instructor, Biology; B.S.M.T. (Medical Technologist, Moses H. Cone Memorial Hospital, Greensboro).
- Harol Hoffman (1986), Adjunct Professor, Anthropology, Coordinator, Zoo Concepts Program, Assistant Coordinator, N.C. Science and Math Alliance. B.S., Kings College; Ph.D., Pittsburgh.
- Celia R. Hooper (1995), Adjunct Assistant Professor, Psychology; M.A., UNCG; Ph.D., Case Western Reserve.
- Regina Hopewell (1998), Adjunct Lecturer, Exercise and Sport Science; B.S., Pennsylvania State; M.S., Ed.D., West Virginia.
- Sheryl Hough (1998), Adjunct Lecturer, Exercise and Sport Science; B.S., M.S., University of Illinois-Urbana.
- Charna K. Howson (1993), Adjunct Lecturer, English, Assistant Director of Research Services, UNCG. B.A., M.A., Indiana State.
- Susan M. Hutson (1976), Adjunct Associate Professor, Nutrition and Foodservice Systems. B.A., Ph.D., Wisconsin-Madison, (Associate Professor of Biochemistry, The Bowman Gray School of Medicine, Winston-Salem, NC).
- Kimberly L. Jarrett Pulliam (1986), Adjunct Assistant Professor, School of Nursing; B.S.N., M.S.N. (Associate Director of Nursing, Wesley Long Community Hospital, Greensboro).
- A. Patricia Johnson (1995), Adjunct Instructor, School of Nursing. B.S.N., Syracuse; M.A.Ed., Seton Hall; M.A.-Nursing, New York; Fellowship in Finance, Wharton School, University of Pennsylvania (Vice President, Operations, North Carolina Baptist Hospitals, Winston-Salem).
- Frances F. Jones (1991), Adjunct Assistant Professor, Educational Leadership and Cultural Foundations, Executive Director, Piedmont Triad Horizons Education Consortium. B.S., Appalachian State; M.Ed., Ed.D., UNC at Greensboro.
- Robert E. Jones (1984), Adjunct Assistant Professor, Nutrition and Foodservice Systems. B.A., UNC Wilmington; M.S., East Carolina; Ph.D., Mississippi State (WIC Nutrition Program Director, Reynolds Health Center, Winston-Salem, NC).
- Tanya R. Judd (1998), Adjunct Lecturer, Exercise and Sport Science; B.S., M.S., UNC at Greensboro.
- Charles M. Kelly (1983), Adjunct Assistant Professor, Biology; B.S., Ph.D. (Director of Parentage Analysis, Genetic Design, Inc., Greensboro).
- Sarah D. Kirby (1998), Adjunct Assistant Professor, Housing and Interior Design; B.S., M.S., Ph.D., Oklahoma State University (Associate Professor in Department of Family and Consumer Sciences, NC Cooperative Extension Service, NCSU).
- Toni Frye Knight (1988), Lecturer, Curriculum and Instruction, Director, Office of Student Information and Advising, Director of Teaching Fellows. B.A., M.A., UNC at Greensboro.
- Patricia K. Koontz (1992), Adjunct Instructor, School of Nursing; B.S. (Public Health Clinical Program Manager, Guilford County Department of Health, Greensboro).
- David S. Kosson (1995), Adjunct Assistant Professor, Psychology. M.S., Ph.D., University of Wisconsin-Madison.
- Carolyn J. Lackey (1984), Adjunct Professor, Nutrition and Foodservice Systems; B.S.H.E., M.S., Ph.D. (Professor, NC State, Raleigh).
- James M. Lancaster (1974), Adjunct Associate Professor, Educational Leadership and Cultural Foundations, Assistant Vice Chancellor for Student Affairs. B.A., M.A., Ed.D., UNC at Greensboro.
- Garrett Lange (1994), Adjunct Professor, Psychology. M.A., University of New Hampshire; Ph.D., Pennsylvania State.
- Michael Lazorchick (1994), Adjunct Lecturer, Recreation, Parks, & Tourism, Director of Piney Lake. B.S., Maryland.
- Lee, Young-Ihn (1997), Adjunct Assistant Professor, Exercise & Sport Science. B.A., Ed.M., Seoul National University; Ph.D., Sungkyunkwan University.
- Esther M. Leise (1991), Adjunct Assistant Professor, Psychology. B.S., Maryland; Ph.D., Washington.
- John J. Lepri (1985), Adjunct Associate Professor, Nutrition and Foodservice Systems, Associate Professor, Biology. B.S., M.S., Ph.D., NC State.
- Sallye A. Liner (1988), Adjunct Assistant Professor, School of Nursing; B.S.N., M.S.N. (Vice President for Nursing, Forsyth Memorial Hospital, Winston-Salem).
- Edward H. Lipford (1994), Adjunct Clinical Professor, Biology; A.B., M.D. (Medical Director, School of Medical Technology, Carolinas Medical Center, Charlotte).
- Cheryl A. Logan (1974), Adjunct Professor, Biology; B.A., Southern Methodist; Ph.D., University of California-San Diego (Professor, Psychology).
- John B. Longenecker (1989), Adjunct Professor, Nutrition and Foodservice Systems; B.A., M.A., Ph.D. (Director, Institute of Nutrition, UNC at Chapel Hill).
- Catherine Lord (1990), Adjunct Professor, Psychology; B.A., Ph.D. (Clinical Director, UNC at Chapel Hill).
- Carol B. Lundrigan (1983), Adjunct Assistant Professor, School of Nursing; B.S.N., M.S.N., Ph.D. (Director of Nursing Education, Wake Forest University School of Medicine, Winston-Salem).
- Charles H. Lyons (1991), Adjunct Lecturer, Educational Leadership and Cultural Foundations, Associate Provost for International Programs. B.A., M.A.T., Harvard; Ph.D., Columbia.
- Carol MacKinnon-Lewis (1995), Adjunct Assistant Professor, Psychology. B.S., Old Dominion; M.S., Ph.D., Georgia.
- Beverly B. Maddox-Britt (1988), Adjunct Assistant Professor, Educational Leadership and Cultural Foundations; B.S., M.S., Ed.D. (Interim Director of Research Services, UNC at Greensboro).
- Christa M. Madock (1992), Adjunct Clinical Instructor, Biology; B.S. (Medical Technologist, Moses H. Cone Memorial Hospital, Greensboro).
- Carol Marsh (1996), Adjunct Assistant Professor, Dance. B.A., Stanford; M.A., Harvard; Ph.D., CUNY.
- Daniel Matson (1998), Recreation, Parks, & Tourism; B.S., West Virginia University, M.S., UNC at Greensboro.
- Jacquelyn W. McClelland (1989), Adjunct Assistant Professor, Nutrition and Foodservice Systems. B.S., M.S. Ph.D. (Extension Food and Nutrition Specialist, North Carolina State, Raleigh).
- Wendy McColskey (1998), Adjunct Lecturer, Educational Research Methodology, Research Program Director, SERVE. B.A., M.A., Ph.D.
- Linda F. McCutcheon (1983), Adjunct Assistant Professor, School of Human Environmental Sciences; B.S., M.S., Ph.D. (Home Economics Extension, North Carolina State, Raleigh).
- Martha R. McEnally (1993), Adjunct Associate Professor, Textile Products Design & Marketing; B.A., M.B.A., Ph.D.
- Michael McIntosh (1995), Adjunct Associate Professor, Biology. B.S., Ohio; M.S., University of Alberta; Ph.D., Georgia.
- Randy Meehan (1993), Adjunct Assistant Professor, Biology. B.S., UNC at Chapel Hill; M.S., Rhode Island; Ph.D., William and Mary.
- Debra R. Merritt (1996), Adjunct Instructor, School of Nursing. B.S.N., M.S.N. (Director, Didactic Education and Research, Raleigh School of Nurse Anesthesia, Raleigh).

- Barry Miller (1998), Adjunct Lecturer, Library and Information Studies, Special Projects Librarian, Jackson Library. B.A., M.S.L.S.
- Grover R. Mims (1994), Adjunct Associate Professor, School of Nursing; M.D. (Associate Professor, Department of Anesthesia, Wake Forest University School of Medicine, Winston-Salem).
- Richard L. Moore, II (1984), Adjunct Associate Professor, Educational Leadership and Cultural Foundations, Vice Chancellor for Development and University Relations. B.S., Eastern New Mexico; M.Ed., Ed.D., Memphis State.
- Adelma E. Mooth (1978), Adjunct Professor, School of Nursing; B.A., M.A., Ed.D.
- Deborah H. Morgan (1992), Adjunct Assistant Professor, Exercise and Sport Science; B.S., B.A., M.S., Ph.D. (Independent Consultant, Greensboro).
- Gerald Natkin (1998), Adjunct Lecturer, Educational Research Methodology, Evaluation Director, SERVE. A.B., M.S., Ph.D.
- Michael L. O'Connor (1994), Adjunct Clinical Associate Professor, Biology; B.S., M.S., M.D. (Associate Professor of Pathology, Bowman Gray School of Medicine, Winston-Salem).
- Theresa W. O'Laughlin (1991), Adjunct Clinical Instructor, Biology; B.A., M.A. (Program Director, School of Medical Technology, Moses H. Cone Memorial Hospital, Greensboro).
- Richard G. Ouellette (1996), Adjunct Instructor, School of Nursing. Diploma in Nursing, Certificate in Anesthesia, B.S., M.Ed. (Lecturer, North Carolina Baptist Hospitals, Winston-Salem).
- Sherlyn H. Owens (1997), Adjunct Instructor, School of Nursing; B.S.N., M.S.N., (CRNA, Clinical Education Coordinator, North Carolina Baptist Hospital School of Nurse Anesthesia Program, Winston-Salem).
- Jaime Perez (1995), Adjunct Lecturer, Exercise and Sport Science. B.S., M.Ed. (Instructor, Health and Physical Education Department, Marshall University, Huntington, West Virginia).
- Jane E. Perrin (1996), Adjunct Assistant Professor, Psychology. M.A., Ph.D., UNC at Chapel Hill; Ph.D., UNC at Greensboro.
- Marsha B. Peters (1992), Adjunct Clinical Instructor, Biology; B.S. (Medical Technologist, Moses H. Cone Memorial Hospital, Greensboro).
- Promod R. Pratap (1994), Adjunct Assistant Professor, Biology; M.S., Indian Institute of Technology; Ph.D., Syracuse (Assistant Professor, Physics).
- Kay O. Pugh (1994), Adjunct Clinical Instructor, Biology; B.S. (Medical Technologist, Forsyth Memorial Hospital, Winston-Salem).
- Denis Raczkowski (1989), Adjunct Assistant Professor, Psychology; B.S., Ph.D.
- Donald J. Reichard (1974), Adjunct Associate Professor, Educational Leadership and Cultural Foundations, Associate Vice Chancellor for Institutional Planning and Research. A.B., Miami of Ohio; M.A., Kent State; Ph.D., Michigan State.
- Stephen Howard Richardson (1960), Adjunct Professor, Nutrition, and Foodservice Systems. B.A., M.S., Ph.D., University of Southern California (Department of Microbiology and Immunology, Bowman Gray School of Medicine, Winston-Salem).
- Karen F. Ricker (1995), Adjunct Instructor, School of Nursing; B.S.N., M.S.N. (Assistant Director, Raleigh School of Nurse Anesthesia).
- Delia M. Ripley (1993), Adjunct Instructor, School of Nursing; B.S.N., M.S.N. (Staff Development Instructor, North Carolina Baptist Hospital, Winston-Salem).
- Elliot J. Robins (1983), Adjunct Assistant Professor, Human Development and Family Studies; B.A. M.A., M.S.W., Ph.D. (Assistant Professor, Antioch University, Ohio).
- Jane RosenGrandon (1988), Adjunct Lecturer, Sociology; B.A., M.A. (Marriage and Family Therapist, Private Practice, Greensboro).
- David L. Rudolph (1998), Adjunct Assistant Professor, Exercise and Sport Science; B.S., Wisconsin-Stevens Point; M.S., Western Illinois; Ph.D., Illinois at Urbana-Champaign.
- Nina Rusinova (1992), Adjunct Associate Professor, Sociology; Ph.D. (Senior Scientific Researcher, Institute of Sociology, St. Peterburg Branch, Russian Academy of Science).
- Mary K. Sanford (1984), Adjunct Associate Professor, Nutrition and Foodservice Systems, Associate Professor, Anthropology. B.A., Henderson State; M.A., Ph.D., Colorado.
- Mary M. Sappenfield (1996), Adjunct Instructor, School of Nursing. B.S.N., M.P.H. (Nursing Director, Guilford County Department of Public Health, Greensboro).
- Judith E. Scaro (1994), Adjunct Clinical Instructor, Biology; B.S. (Medical Technologist, North Carolina Baptist Hospital, Winston-Salem).
- Michael Scriven (1996), Adjunct Professor, Educational Research Methodology. B.A., M.A., Ph.D. (Director, Evaluation & Development Group).
- Nancy C. Shedlick (1998), Adjunct Instructor, School of Nursing; B.S.N., M.S.N. (Associate Director of Clinical Education and Research, Raleigh School of Nurse Anesthesia).
- Kelly D. Shirley (1994), Adjunct Clinical Instructor, Biology; B.S. (Medical Technologist, Carolinas Medical Center, Charlotte).
- Julie H. Simmons (1994), Adjunct Clinical Instructor, Biology; B.S. (Medical Technologist, North Carolina Baptist Hospital, Winston-Salem).
- Barbara C. Smith (1989), Adjunct Assistant Professor, School of Nursing; B.S.N., M.S.N. (Staff Development Instructor, North Carolina Baptist Hospital, Winston-Salem).
- Donald D. Smith (1997), Adjunct Professor, Public Health Education; B.A., Trinity College, D.M., Duke.
- Angela S. Staab (1994), Adjunct Assistant Professor, School of Nursing; B.S.N., M.S.N. (Vice President of Nursing, Annie Penn Hospital, Reidsville).
- Mary C. Steuterman (1990), Adjunct Clinical Professor, Biology; B.A., M.D. (Medical Director, School of Medical Technology, Moses H. Cone Memorial Hospital, Greensboro).
- Elisabeth E. Talbert (1979), Adjunct Clinical Supervisor, Psychology; B.A., M.A., Ph.D. (Licensed Practicing Psychologist, Greensboro).
- Moshe Tatar (1998), Adjunct Assistant Professor, Counseling and Educational Development. B.A., M.A., Ph.D. (Upsilon Nu Chi Visiting Scholar).
- Phyllis J. Taylor (1994), Adjunct Clinical Instructor, Biology; A.B. (Medical Technologist, Forsyth Memorial Hospital, Winston-Salem).
- Stephanie B. Wagner (1998), Adjunct Instructor, School of Nursing; B.S.N., M.S.N. (Assistant Director of Clinical Education and Research, Raleigh School of Nurse Anesthesia).
- Garry R. Walz (1993), Adjunct Professor, Counseling and Educational Development, Senior Research Scientist. B.A., M.A., Ph.D., University of Minnesota-Minneapolis.
- Carol L. Watters (1996), Adjunct Instructor, School of Nursing. B.S.N., M.S.N. Ed.D. (Clinical Specialist, Orthopaedic Unit, North Carolina Baptist Hospitals, Winston-Salem).
- Jean Williams (1998), Adjunct Lecturer, Educational Research Methodology, Deputy Executive Director, SERVE. B.A., M.Ed., Ph.D.
- Nicholas C. Williamson (1993), Adjunct Associate Professor, Textile Products, Design & Marketing; B.A., Ph.D.
- Pamela Wilson (1998), Recreation, Parks, & Tourism; B.A., M.A., UNC-Chapel Hill.
- Johanna P. Winchester (1990), Adjunct Assistant Professor, School of Nursing; B.S.N., M.S.N. (Vice President of Nursing, Wesley Long Community Hospital, Greensboro).
- Paul R. Woodard (1992), Adjunct Associate Professor, School of Nursing; B.S., M.S., M.D. (President, Raleigh School of Nurse Anesthesia, Raleigh).
- Kimberly G. Yarborough (1994), Adjunct Clinical Instructor, Biology; B.S. (Medical Technologist, Carolinas Medical Center, Charlotte).

Faculty Senate & Committees

Faculty Senate

The Faculty Senate exercises the legislative powers of the General Faculty.

Membership: 37 voting members (elected from the College of Arts and Sciences, the Schools, and the Library in accordance with the number of voting members of the faculty in each electoral division), 12 nonvoting members (including the Provost, the immediate past Chair of the Senate, 4 Vice Chancellors, the Dean of the Graduate School, a representative from the Council of Deans, the head of the Faculty Assembly delegation, the Chair of the Staff Council or the Chair's designee, 2 graduate students, and 2 undergraduate students).

Faculty Committee Structure

(All terms of office are for 3 years with the exception of the Research Policies Committee. Terms for this committee are specified in its membership.)

I. ELECTED COMMITTEES

A. Code Committees (Elected at large)

1. Committee on Due Process

The Committee on Due Process shall exercise the following duties and responsibilities:

(a) Receive evidence, conduct hearings, and report its findings and recommendations to the department head and the department head's immediate supervisor or to the Chancellor and, as appropriate, to the Chair of the Faculty Senate, on appeals from administration decisions involving discharge or the imposition of serious sanctions, termination of faculty employment, and nonreappointment. In exercising its responsibility, the committee shall use the definition of terms and the procedures for such hearings which are established by The Code of the University of North Carolina and The Regulations on Academic Freedom, Tenure, and Due Process of The University of North Carolina at Greensboro.

(b) All appeals arising under Section 603 of The Code of the University of North Carolina shall be heard by the full committee. In all other appeals arising under the committee's jurisdiction, the committee may establish an ad hoc panel of at least three committee members appointed by the chair to conduct hearings, receive evidence, and report to the full committee for the committee's deliberation and recommendation. The panel report shall include records, transcripts, all other written material, and the panel's recommendation. However, no committee member may participate in the discussion or decision on his or her own appeal or in any other case in which that committee member has participated in the recommendations from departments, the Schools, the Library, the College of Arts and Sciences, or other University committees.

Membership: 4 tenured faculty, plus 1 Senator.

2. Faculty Grievance Committee

The Faculty Grievance Committee shall hear, mediate, and advise with respect to the adjustment of faculty grievances concerned with matters directly related to a faculty member's employment status and institutional relationships on this campus

in accordance with the provisions of The Code of the University of North Carolina. No grievance that grows out of or involves matters related to a formal proceeding for the suspension, discharge, or termination of a faculty member, or that is within the jurisdiction of another faculty committee, may be considered by the Faculty Grievance Committee.

Membership: 7 tenured/tenure-track faculty (with at least 1 member from each rank and 1 member from each School and the College), plus 1 Senator. Of the 7 tenured/tenure-track faculty members, only 3 may be untenured, and at least 2 must be professors. (No officer of administration, including department heads and division chairs, shall be eligible to serve on the committee.)

B. Faculty Assembly Delegation

(Elected at large)

The Faculty Assembly Delegation shall: (1) gather and exchange information on behalf of the faculties of the constituent institutions of The University; (2) advise, through appropriate channels, the Board of Governors, the General Assembly, and other governmental agencies and officers on matters of University-wide import; and advise and communicate with the President of The University regarding matters of importance to the faculties as well as the whole University.

Membership: 4 faculty member delegates, 3-4 alternates (one of whom shall be the Chair of the Faculty Senate).

C. Chancellor Delegation (Elected by the electoral divisions except for the Faculty Government Committee which is elected at large)

1. Academic Policies and Regulations Committee

The committee shall develop policies governing the academic calendar, summer session, class scheduling, academic advising, and undergraduate regulations and requirements.

Membership: 1 faculty member from each School and the College, plus 1 Senator. Ex officio and nonvoting members: as designated by the Provost. (The President of the Student Government and the President of the Graduate Student Association will be invited to attend or to send a representative.)

2. Committee on Appointed and Elected Committees

The committee shall preside over elections for the Secretary of the General Faculty and for elected at-large members of faculty committees. The committee shall conduct the nomination and elections processes and determine the eligibility of the nominees in conformity with The Constitution and membership regulations of the committees; it shall also collate results from unit elections and General Faculty elections and report all results to the Faculty Senate in accordance with the Bylaws of The Constitution of the Faculty.

The committee shall also recommend to the Faculty Senate names of persons from the General Faculty to serve on all faculty appointed committees. In making these recommendations, the committee shall observe the following guidelines:

(a) Any voting member of the General Faculty may serve on appointed committees.

(b) In selecting persons to fill positions established by or pursuant to The Constitution, the Committee on Appointed and Elected Committees should consider factors of departmental affiliation, faculty rank, tenure status, ethnicity, length of service, and gender to the end that diversity of interests among the faculty are appropriately reflected on the appointed committees.

(c) The committee shall solicit names for committee assignments from the current committee membership, from members of the General Faculty and from deans. The Vice Chancellor for Student Affairs shall submit the names of students recommended by the President of the Student Government. The Dean of the

Graduate School shall submit names of students recommended by the Graduate School Association.

(d) The committee shall recommend to the Chancellor, as requested, names of faculty members to serve on specially appointed committees.

In addition to the above responsibilities, the committee, upon approval by the Faculty Senate, shall recommend to the Chancellor the names of three tenured faculty members from which the Chancellor may select the Faculty Representative to the National Collegiate Athletic Association in accordance with the guidelines set forth in the Faculty Senate Bylaws for this representative.

Membership: Chair of the committee in each Senate electoral division responsible for elections in that division, plus 1 Senator.

3. Faculty Government Committee (Elected at large)

The primary function of the committee is to recommend to the Faculty Senate all changes to The Constitution of the Faculty. Recommendations related to the policies and regulations subject to adoption by the General Faculty shall be forwarded to the Faculty Government Committee for consideration and review before presentation to the Faculty Senate. The committee shall also review the governance structures adopted by the College, Professional Schools, and the Library to determine that they are consistent with The Code of the University of North Carolina, The Regulations on Academic Freedom, Tenure, and Due Process, and The Constitution of the Faculty.

Membership: 4 faculty, plus 1 Senator.

4. Faculty Promotions and Tenure Guidelines Committee

The committee shall review the Units' documents and exchange information about the general guidelines and expectations which the Units have developed for the evaluation of teaching, research and creative activity, service, and directed professional activity for promotions and tenure.

Membership: Chairpersons of the 8 Unit Committees on Promotions and Tenure.

5. Faculty Welfare and Professional Development Committee

The purpose of the Faculty Welfare and Professional Development Committee shall be to support the role of faculty members as learned professionals. The committee shall review and make recommendations on matters concerning professional status and effectiveness in the areas of teaching, research, and service. All matters other than salary and benefits are relevant, including but not limited to standards of professional performance; professional rights and privileges; working conditions; standards for teaching loads and reduction in load for research and service assignments; research and other leaves of absence; and programs for the enhancement of faculty professional abilities and effectiveness, including participation in seminars, workshops, colloquia and other professional development programs, professional travel and similar activities.

Membership: 1 faculty from each Senate electoral division, plus 1 Senator.

6. Graduate Studies Committee (elected by members of the Graduate Faculty in each electoral division)

The Graduate Studies Committee shall be an agency of the Senate devoted to studying aspects of graduate education. Its basic duties and responsibilities are as follows:

(a) Establish the criteria for the selection and review of members of the Graduate Faculty;

(b) Review all new courses, revised courses, and modifications to current courses taking one of the following actions: approve, disapprove, approve with modification. Review and act on all

proposals for new graduate programs or major modifications to existing programs including the discontinuation of graduate programs;

(c) Review and formulate policies and regulations related to graduate education admission, retention, and graduate requirements;

(d) Hear student appeals related to Graduate School policies and regulations;

(e) Call to the attention of the Graduate Faculty and the administration issues of concern relating to graduate education;

(f) Act on matters referred by the Faculty Senate, Dean of the Graduate School, Graduate Faculty, and the Graduate School Association on graduate education;

(g) Report to the Faculty Senate on actions taken regarding graduate education policies and programs;

(h) Advise the Faculty Senate on matters relating to graduate education.

Membership: 9 faculty elected by the Graduate Faculty (1 from each School and 3 from the College), plus 1 Senator, who is a member of the Graduate Faculty. (Up to 4 additional members may be appointed by the chair, after consultation with the Dean of the Graduate School, in order to achieve programmatic balance, to serve one-year terms.) The Dean and Associate Dean of the Graduate School and 2 graduate students elected by the Graduate Student Association are also voting members.

7. Research Grants Committee

The primary functions of the committee are to: (a) receive, evaluate, and act on applications for funding of faculty research grants, subsidies for book publication, refereed publication page charges, submission fees, journal article reprints, and exhibition/performance charges; and (b) set policies and procedures deemed necessary.

Membership: 7 faculty (1 from each School and the College), plus 1 Senator. (Up to 4 additional members may be appointed by the chair, after consultation with the Associate Provost for Research, in order to achieve programmatic balance, to serve one-year terms.) Ex officio and nonvoting: Director of Research Services.

8. Undergraduate Curriculum Committee

The Undergraduate Curriculum Committee shall be the agency of the Faculty Senate responsible for reviewing the undergraduate curriculum, making policy recommendations to the Faculty Senate on curricular matters, and performing such other duties as approved by the Faculty Senate, including the following:

(a) To review and approve all proposals for new courses; existing courses in which substantial changes have been made; new majors, programs, concentrations, and degrees which have been approved by the College Council or the curriculum committees of the various Schools; the discontinuation of courses and programs; routine changes as previously approved by the Provost's Office;

(b) To approve requests for area credit designation for both new and existing courses as forwarded by the instructional area committees;

(c) To review and approve student proposals under Plan II (Specially Designed Programs of Study);

(d) To oversee the adherence to the all-University requirements by the College and the various Schools and to initiate curricular reviews at least every five years;

(e) To take up for study or action matters referred by the Faculty Senate and General Faculty or any other matters deemed important to the work of the committee.

Membership: 10 faculty (1 from each School and the Library, and 3 from the College), plus 1 Senator. Ex officio and nonvoting members: as appointed by the Provost.

II. APPOINTED COMMITTEES

(all appointed by the Committee on Appointed and Elected Committees with self-nominations and nominations from the deans)

1. Academic Computing Committee

This committee shall serve as a policy formulation body with respect to academic computing and related activities. The committee shall act in an advisory capacity to the Faculty Senate and to members of the University administration.

Membership: 1 faculty from each Senate electoral division, plus 1 Senator and the chair of the Library Committee, ex officio. Ex officio and nonvoting: Associate Vice Chancellor for Computing and Information Systems.

2. Budget Committee

The committee shall review the budgetary needs of the University and make recommendations to the appropriate administrators and to the Faculty Senate regarding the needs of the faculty. The committee shall be consulted by and shall advise in a timely fashion the Chancellor and other administrative officers during the process of budget preparation, revision, and allocation of University resources.

Membership: 1 faculty from each Senate electoral division, plus 1 Senator.

3. Commencement and Ceremonies Committee

The committee shall recommend to the Chancellor policies related to convocation and commencement activities and shall advise on activities for these and other University ceremonies as requested. The committee shall coordinate its work with the Commencement Steering Committee to see that adopted plans are executed.

Membership: 4 faculty (including at least 1 from the School of Music), plus 1 Senator, 4 students (including the Chief Marshal, Assistant Chief Marshal, a member of the Senior Class, and a graduate student). Ex officio and nonvoting member: University Registrar.

4. Enrollment Management Committee

The committee shall review, recommend, and advise on policy decisions related to undergraduate enrollment: recruitment, admissions, financial aid, and retention.

Membership: 10 faculty (1 from each School and the Library and 3 from the College), plus 1 Senator. Ex officio and nonvoting members: as appointed by the Provost. (The President of the Student Government and the President of the Graduate Student Association will be invited to attend or to send a representative.)

5. Faculty Compensation Committee

The committee shall review, recommend and advise on all policies regarding faculty salaries and employee benefits for the regular academic year, summer session, and UNCG extension courses. The committee shall make periodic and timely reports to the Faculty Senate regarding the salary situation at UNCG such as comparison of salaries among the Schools and the College, gender differences in salaries and salary inequities between new appointments and continuing appointments in similar disciplines. The committee shall also review the salaries and employee benefits in the UNC system, national trends in faculty salaries and employee benefits and the effect of inflation upon salaries and benefits. The committee shall make an annual recommendation to the Faculty Senate regarding salary increases and the employee benefits package. These recommendations shall address merit pay increases, cost of living adjustments, and enhanced employee benefits, and shall be forwarded to the

Chancellor and to the President of the UNC system through the UNCG Delegation to the Faculty Assembly.

Membership: 4 faculty, plus 1 Senator.

6. Intercollegiate Athletics Committee

The committee shall be responsible for monitoring and reporting on intercollegiate athletics to the Faculty Senate. Of primary concern to the committee shall be the academic welfare of the student athletes and the overall integrity of the intercollegiate athletics program. The committee shall be available to hear and act on complaints and suggestions about intercollegiate athletics from the faculty, students, and other members of the University community.

Membership: 1 faculty from each Senate electoral division, plus 1 Senator and 3 students (1 from the Student Athletic Association, 1 from the Student Government, 1 from the Graduate Student Association). Ex officio: Faculty Representative to the NCAA. Adjunct: Director of Intercollegiate Athletics.

7. Library Committee

The committee shall review and make recommendations regarding policies and procedures which will enhance the effectiveness of the Library. The committee shall act as a liaison agency interpreting Library policies to the University.

Membership: 7 faculty (1 from each School and the College), plus 1 Senator and the chair of the Academic Computing Committee, ex officio. Ex officio and nonvoting: Director of the Library. (The President of the Student Government and the President of the Graduate Student Association will be invited to attend or to send a representative.)

8. Research Policies Committee

The committee shall make advisory recommendations to the Faculty Senate and/or to the Associate Provost for Research, acting for the Provost, about new policies or changes in existing policies that affect research conducted by faculty at the University. The overall goal for the committee is to enhance the research climate of the University.

Membership: 7 faculty (1 from each School and the College), plus 1 Senator, 2 all-university Institute or Center directors, the chair of the Institutional Review Board for Human Subjects, and the chair of the Institutional Animal Care and Use Committee. Administrative staff for the committee to be: Associate Provost for Research, Director of the Office for Research Services, and Accounting Manager for Contracts and Grants from the Division of Business Affairs.

The all-university Institute or Center directors shall serve for 3 years. Of the 7 faculty members, 3 shall serve a three-year term, and 4 shall serve a two-year term. The chair of the committee shall always be a faculty member who shall serve a two-year term. The Senator member shall be appointed annually. Terms are not specified for the chairs of the Institutional Review Board for Human Subjects and the Institutional Animal Care and Use Committee because their time as committee chairs is specified within their respective committee structures.

9. University Teaching and Learning Center Committee

The committee shall serve as a policy formulation body with respect to the University Teaching and Learning Center. The committee shall review and make recommendations regarding policies and procedures which will enhance the effectiveness of the Center. The committee shall act in an advisory capacity to the Faculty Senate and to members of the University administration.

Membership: 1 faculty from each Senate electoral division, plus 1 Senator. Ex officio and nonvoting: Director of the University Teaching and Learning Center.

Enrollment & Degree Statistics

Enrollment Summary for Fall Semester 1998

Seniors	2,779
Juniors	2,010
Sophomores	1,862
Freshmen	2,759
Graduates	2,651
Specials and Unclassified	639
Total	12,700
Extension	936
TOTAL COLLEGIATE ENROLLMENT FOR FALL 1998	13,636

Summer School 1998

Summer Session	4,604
----------------------	-------

Summary of Earned Degrees

Granted at UNCG on May 13, 1998*

(degrees earned in Summer 97, Fall 97, and Spring 98)

Doctor of Philosophy	65
Doctor of Education	7
Doctor of Musical Arts	7
Specialist in Education	20
Certificate of Advanced Study	1
Master of Arts	113
Master of Education	120
Master of Library & Information Studies	60
Master of School Administration	15
Master of Science	100
Master of Fine Arts	51
Master of Music	25
Master of Business Administration	78
Master of Science in Business Education	10
Master of Public Affairs	21
Master of Public Health	13
Master of Science in Nursing	59
TOTAL GRADUATE DEGREES	765
Bachelor of Arts	596
Anthropology	18
Archaeology	6
Art	9
Biology	45
Chemistry	7
Classical Studies	3
Communication Studies	33
Dance	9
Drama	8
Economics	15
English	98
French	2
Geography	29
German	5

History	39
International Studies	2
Linguistics	1
Mathematics	4
Media Studies	43
Music	7
Philosophy	10
Physics	2
Plan II	1
Political Science	50
Psychology	111
Religious Studies	4
Sociology	23
Spanish	8
Women's Studies	4
Bachelor of Science	865
Accounting	62
Biology	37
Business Administration	64
Business Education	2
Chemistry	13
Computer Science	10
Dance	2
Economics	4
Education of Deaf Children	37
Elementary Education	78
Exercise & Sport Science	39
Finance	23
Nutrition & Foodservice Systems	23
Health Education	22
Housing & Interior Design	18
Human Development & Family Studies	84
Information Systems & Operations Mgt	65
International Business Studies	13
Management/Marketing	112
Mathematics	10
Middle Grades Education	16
Physics	2
Plan II	0
Recreation, Parks, & Tourism	41
Social Work	38
Speech Pathology & Audiology	20
Textile Products Design & Marketing	30
Bachelor of Science in Medical Technology	5
Bachelor of Fine Arts	62
Art Education	0
Art, other	47
Dance	5
Drama	10
Plan II	0
Bachelor of Music	30
Bachelor of Science in Nursing	140
TOTAL BACHELOR'S DEGREES	1,698
TOTAL EARNED DEGREES	2,463

* Source: Office of Institutional Research, *Fact Book 1998-99*

A p p e n d i c e s

APPENDIX A

Residence Status for Tuition Purposes

The basis for determining the appropriate tuition charge rests upon whether a student is a resident or a nonresident for tuition purposes. Each student must make a statement as to the length of his or her residence in North Carolina, with assessment by the institution of that statement to be conditioned by the following.

Residence

To qualify as a resident for tuition purposes, a person must become a legal resident and remain a legal resident for at least twelve months immediately prior to classification. Thus, there is a distinction between legal residence and residence for tuition purposes. Furthermore, twelve months legal residence means more than simple abode in North Carolina. In particular it means maintaining a domicile (permanent home of indefinite duration) as opposed to "maintaining a mere temporary residence or abode incident to enrollment in an institution of higher education." The burden of establishing facts which justify classification of a student as a resident entitled to in-state tuition rates is on the applicant for such classification, who must show his or her entitlement by the preponderance (the greater part) of the residency information.

Initiative

Being classified a resident for tuition purposes is contingent on the student's seeking such status and providing all information that the institution may require in making the determination.

Parents' Domicile

If an individual, irrespective of age, has living parent(s) or court-appointed guardian of the person, the domicile of such parent(s) or guardian is, *prima facie*, the domicile of the individual; but this *prima facie* evidence of the individual's domicile may or may not be sustained by other information. Further, nondomiciliary status of parents is not deemed *prima facie* evidence of the applicant child's status if the applicant has lived (though not necessarily legally resided) in North Carolina for the five years preceding enrollment or re-registration.

Effect of Marriage

Marriage alone does not prevent a person from becoming or continuing to be a resident for tuition purposes, nor does marriage in any circumstance insure that a person will become or continue to be a resident for tuition purposes. Marriage and the legal residence of one's spouse are, however, relevant information in determining residency intent. Furthermore, if both a husband and wife are legal residents of North Carolina and if one of them has been a legal resident longer than the other, then the longer duration may be claimed by either spouse in meeting the twelve-month requirement for in-state tuition status.

Military Personnel

A North Carolinian who serves outside the State in the armed forces does not lose North Carolina domicile simply by reason of such service. And students from the military may prove retention or establishment of residence by reference, as in other cases, to residency acts accompanied by residency intent.

In addition, a separate North Carolina statute (G.S. 116-143.3) affords tuition rate benefits to certain military personnel and their dependents, even though not qualifying for the in-state tuition rate by reason of twelve months legal residence in North Carolina. Members of the armed services, while stationed in and concurrently living in North Carolina, may be charged a tuition rate lower than the out-of-state tuition rate to the extent that the total of entitlements for applicable tuition costs available from the federal government, plus certain amounts based under a statutory formula upon the in-state tuition rate, is a sum less than the out-of-state tuition rate for the pertinent enrollment. A dependent relative of a service member stationed in North Carolina is eligible to be charged the in-state tuition rate while the dependent relative is living in North Carolina with the service member and if the dependent relative has met any requirement of the Selective Service System applicable to the dependent relative. These tuition benefits may be enjoyed only if the applicable requirements for admission have been met; these benefits alone do not provide the basis for receiving those derivative benefits under the provisions of the residence

classification statute reviewed elsewhere in this summary. Application for this benefit must be made prior to the beginning of the first enrolled term of each academic year for which the benefit is sought.

Grace Period

If a person (1) has been a *bona fide* legal resident of the required duration, (2) has consequently been classified a resident for tuition purposes, and (3) has subsequently lost North Carolina legal residence while enrolled at a public institution of higher education, that person may continue to enjoy the in-state tuition rate for a grace period of twelve months measured from the date on which North Carolina legal residence was lost. If the twelve months ends during an academic term for which the person is enrolled at a State institution of higher education, the grace period extends, in addition, to the end of that term. The fact of marriage to one who continues domiciled outside North Carolina does not by itself cause loss of legal residence marking the beginning of the grace period.

Minors

Minors (persons under 18 years of age) usually have the domicile of their parents, but certain special cases are recognized by the residence classification statute in determining residence for tuition purposes.

(a) If a minor's parents live apart, the minor's domicile is deemed to be North Carolina for the time period(s) that either parent, as a North Carolina legal resident, may claim and does claim the minor as a tax dependent, even if other law or judicial act assigns the minor's domicile outside North Carolina. A minor thus deemed to be a legal resident will not, upon achieving majority before enrolling at an institution of higher education, lose North Carolina legal residence if that person (1) upon becoming a legal adult "acts, to the extent that the person's degree of actual emancipation permits, in a manner consistent with *bona fide* legal residence in North Carolina" and (2) "begins enrollment at an institution of higher education not later than the fall academic term following completion of education prerequisite to admission at such institution."

(b) If a minor has lived for five or more consecutive years with relatives (other than parents) who are domiciled in North Carolina and if the relatives have functioned during this time as if they were personal guardians, the minor will be deemed a resident for tuition purposes for an enrolled term commencing immediately after at least five years in which these circumstances have existed. If under this consideration a minor is deemed to be a resident for tuition purposes immediately prior to his or her eighteenth birthday, that person on achieving majority will be deemed a legal resident of North Carolina of at least twelve months duration. This provision acts to confer in-state tuition status even in the face of other provisions of law to the contrary; however, a person deemed a resident of twelve months duration pursuant to this provision continues to be a legal resident of the State only so long as he or she does not abandon North Carolina domicile.

Lost but Regained Domicile

If a student ceases enrollment at or graduates from an institution of higher education while classified a resident for tuition purposes and then both abandons and reacquires North Carolina domicile within a twelve-month period, that person, if he or she continues to maintain the reacquired domicile into re-enrollment at an institution of higher education, may re-enroll at the in-state tuition rate without having to meet the usual twelve-month durational requirement. However, any one person may receive the benefit of the provision only once.

Change of Status

A student admitted to initial enrollment in an institution (or permitted to re-enroll following an absence from the institutional program which involved a formal withdrawal from enrollment) must be classified by the admitting institution either as a resident or as a nonresident for tuition purposes prior to actual enrollment. A residence status classification once assigned (and finalized pursuant to any appeal properly taken) may be changed thereafter (with corresponding change in billing rates) only at intervals corresponding with the established primary divisions of the academic year.

Transfer Students

When a student transfers from one North Carolina public institution of higher education to another, he or she is treated as a new student by the institution to which he or she is transferring and must be assigned an initial residence status classification for tuition purposes.

Aliens and Foreigners

Aliens lawfully admitted into the United States for permanent residence are subject to the same considerations as citizens in the determination of residency status for tuition purposes. Certain classes of both resident and nonresident aliens are subject to these same considerations, but certain classes are not. More complete information on the residence classification of aliens may be obtained from the Manual (referred to above) or from the Office of the Provost.

continued

North Carolina Public School Teachers

Under separate statute (G.S. 116-143.5), certain North Carolina public school teachers (or other personnel paid on the teacher salary schedule) are eligible to be charged the in-state tuition rate for courses relevant to teacher certification or professional development, irrespective of their length of legal residence. To qualify, the applicant must be a legal resident of North Carolina and employed full-time by a North Carolina public school. Application for this benefit must be made prior to the beginning of each academic term for which the benefit is sought.

Tuition Waivers

A separate North Carolina statute (G.S.115B) provides tuition waiver for North Carolina residents who are at least age 65. The tuition waiver benefit also extends to certain family members of deceased or totally and permanently disabled emergency workers of North Carolina. More complete information on this statute may be obtained from the Office of the Provost.

APPENDIX B

The University of North Carolina Policy on Illegal Drugs

The University of North Carolina at Greensboro seeks to maintain an environment that supports the pursuit and disseminating of knowledge. All members of the academic community — students, faculty, and staff members — share responsibility for protecting the academic environment by exemplifying high standards of professional and personal conduct. Use of illegal drugs by any member of the community interferes with the activities through which the goals of the University can be realized. Therefore, such practices will not be tolerated. The University will take all actions necessary, consistent with law and University policy, to eliminate the use of illegal drugs from the University community.

This policy has been developed in accord with "The University of North Carolina Policy on Illegal Drugs," adopted by the Board of Governors January 15, 1988. It establishes the framework for programs designed to educate the campus community on the harmful effects of illegal substances and to assist afflicted persons in their efforts to become rehabilitated. It also provides guidance for punishing violators.

I. Applicability

This policy is applicable to the following: students, faculty, senior administrative officers, non-faculty EPA employees¹, and SPA employees².

II. Notice

A. Article 5 of Chapter 90 of the *North Carolina General Statutes* makes it a crime to possess, sell, deliver, or manufacture those drugs designated collectively as "controlled substances." As citizens, all members of the University community are expected to know these laws. The *North Carolina General Statutes* are readily available in the Library.

B. This policy shall be publicized in catalogs and other materials prepared for all enrolled and prospective students and in appropriate materials distributed to faculty members, senior administrative officers, non-faculty EPA employees, and SPA employees.

III. Educational and Rehabilitation Programs

A. The University shall establish and maintain a program of education designed to help all members of the University community avoid involvement with illegal drugs. This program shall emphasize these subjects:

1. the incompatibility of the use or sale of illegal drugs with the goals of the University
2. the legal consequences of involvement with illegal drugs
3. the medical implications of the use of illegal drugs
4. the ways in which illegal drugs jeopardize an individual's present accomplishments and future opportunities

B. The University shall provide information about drug counseling and rehabilitative services (campus-based or community-based) available to students and employees.

C. Persons who voluntarily avail themselves of these University services or programs are assured that applicable professional standards of confidentiality will be observed.

IV. Disciplinary Proceedings and Sanctions

A. Preliminary Determinations

The University will initiate a disciplinary proceeding against a student, faculty member, senior administrative officer, EPA non-faculty employee, or SPA employee whenever both of these requirements are met:

1. there is a reasonable basis for believing that the person has violated this policy or North Carolina law pertaining to controlled substances
2. the alleged conduct is deemed to harm the interests of the University Requirement (1), above, can be satisfied by either of the following:
 - (a) a conviction or a guilty plea resulting from criminal prosecution
 - (b) independent evidence obtained by University officials including police officers.

It should be noted that though an offense may be the subject of legal action by the civil authorities, University officials are nonetheless free to initiate disciplinary action that may result in additional penalties.

When the above requirements are met, the University will initiate disciplinary action against the alleged violator according to established procedures that safeguard the rights and interest of students and employees. Procedures will vary, depending on classification of the person facing disciplinary action:

Students

Judicial Policies Related to Student Conduct for the The University of North Carolina at Greensboro, approved by the Chancellor

Faculty Members

The University of North Carolina at Greensboro's Regulations on Academic Freedom, Tenure, and Due Process, Section 7. Discharge or Imposition of Serious Sanction, adopted by the Board of Trustees

Senior Administrative Officers

Policies Concerning Senior Administrative Officers of The University of North Carolina, adopted by the Board of Governors

Non-Faculty EPA Employees

Personnel Policies for Designated Employment Exempt from the State Personnel Act, adopted by the Board of Trustees

SPA Employees

Relevant regulations of the Office of State Personnel
Decisions reached by these processes are reviewable according to normal appeal mechanisms.

B. Penalties for students, faculty, senior administrative officers, and non-faculty EPA employees:

For these persons, the penalties to be imposed may range from written warnings with probationary status to expulsions from enrollment and discharges from employment. The following minimum penalties shall be imposed for the particular offences described:

1. Trafficking³ in Illegal Drugs

(a) For the illegal manufacture, sale or delivery, or possession with intent to manufacture, sell or deliver, of any controlled substance identified in "Schedule I, N.C. General Statutes 90-89, or Schedule II, N.C. General Statutes 90-90 (including, but not limited to, heroin, mescaline, lysergic acid diethylamide, opium, cocaine, amphetamine, methqualone), any student shall be expelled and any faculty member, senior administrative officer, or non-faculty EPA employee shall be discharged.

(b) For a first offense involving the illegal manufacture, sale or delivery, or possession with intent to manufacture, sell or deliver, of any controlled substance identified in Schedules III through VI, N.C. General Statutes 90-91 through 90-94, (including, but not limited to, marijuana, pentobarbital, codeine) the minimum penalty shall be suspension from enrollment or from employment for a period of at least one semester or its equivalent. For a second offense, any student shall be expelled and any faculty member, senior administrative officer, or non-faculty EPA employee shall be discharged.

2. Illegal Possession of Drugs

(a) For a first offense involving the illegal possession of any controlled substance identified in Schedule I, N.C. General Statute 90-89, or Schedule II, N.C. General Statutes 90-90, the minimum penalty shall be suspension from enrollment or from employment for a period of at least one semester or its equivalent.

(b) For a first offense involving the illegal possession of any controlled substance identified in Schedules II through VI, N.C. General Statutes 90-91 through 90-94, the minimum penalty shall be probation, for a period to be determined on a case-by-case basis. A person on probation must agree to participate in a drug education and counseling program, consent to regular drug testing at his/her own expense, and accept such other conditions and restrictions, including a program of community service, as the Chancellor or the Chancellor's designee deems appropriate. Refusal or failure to abide by the terms of probation shall result in suspension from enrollment or from employment for any unexpired balance of the prescribed period of probation.

(c) For a second or other subsequent offenses involving the illegal possession of controlled substances, progressively more severe penalties shall be imposed, including expulsion of students and discharge of faculty members, senior administrative officers, or EPA non-faculty employees.

3. Suspension Pending Final Disposition

When a student, faculty member, senior administrative officer, or non-faculty EPA employee has been charged by the University with a violation of policies concerning illegal drugs, he or she may be suspended from enrollment

or employment before initiation or completion or regular disciplinary proceedings if, assuming the truth of the charges, the Chancellor or, in the Chancellor's absence, the Chancellor's designee, concludes that the person's continued presence within the University community would constitute a clear and immediate danger to the health or welfare of other members of the University community; provided, that if such a suspension is imposed, an appropriate hearing of the charges against the suspended person shall be held as promptly as possible thereafter.

C. Penalties for SPA Employees

Discipline for SPA employees is prescribed in regulations published by the State Personnel Commission. Violations of this policy and of North Carolina state law on controlled substances shall be deemed "personal misconduct" actionable under these rules. Penalties for offenses described herein will be in accord with state policy.

V. Oversight and Reporting

A. A campus coordinator will be responsible for overseeing all actions and programs relating to this policy.

B. The Chancellor shall submit annually to the Board of Trustees and to the

President of the University a report on campus activities related to illegal drugs for the preceding year. The reports shall include, as a minimum, the following: (1) a listing of the major education activities conducted during the year; (2) a report on any illegal drug-related incidents, including any sanctions imposed; (3) an assessment by the Chancellor of the effectiveness of the campus program and; (4) any proposed changes in the policy on illegal drugs.

VI. This policy shall be effective with the beginning of Fall Term, 1988.

¹Non-faculty personnel whose employment is exempt from the State Personnel act

²Staff personnel whose employment is subject to the State Personnel Act

³The term "trafficking" is used in its generic sense, not in its specific application to selling, manufacturing, delivering, transporting, or possessing controlled substances in specified amounts that is the subject of North Carolina General Statute 90-95 (h).

APPENDIX C

Academic Good Standing Policy in Effect for Undergraduates Admitted to the University Prior to Fall 1996

The following requirements and procedures for maintaining academic good standing will remain effective for undergraduates admitted to UNCG prior to Fall 1996. To continue in academic good standing at UNCG, undergraduates who have completed all of their work at UNCG must meet the cumulative grade point average presented in the table below. Transfer students must add the semester hours accepted in transfer to the hours attempted at UNCG to determine the cumulative grade point average necessary.

In addition, to meet graduation requirements, a student must present a minimum of 122 semester hours with a minimum cumulative grade point average of 2.00. No more than 168 hours may be attempted toward an undergraduate degree.

Several departments or schools at UNCG require a cumulative grade point average higher than 2.00 for admission to and continuance in a major program. Please refer to specific programs in the Undergraduate Bulletin for more information.

Academic Probation and Academic Suspension

A student whose cumulative grade point average is below that required is placed on academic probation. Failure to restore the required grade point average in one semester will result in academic suspension.

Students are expected to be aware at all times of their academic status and to be responsible for knowing whether or not they are on academic probation.

Removal of Academic Suspension

After at least one semester of academic suspension for failure to meet the minimum grade point average, a student may apply for reactivation. (Summer School is not considered a semester for removal of academic suspension.)

If reactivated, the student will be placed on academic probation with special terms of probation. Failure to meet the special terms will again result in academic suspension.

UNCG reserves the right to deny enrollment to any student, even though the student has met the minimum grade point average required, if it is apparent from the student's academic record of required courses that the student will not be able to meet the graduation requirements.

Academic Appeals

The Director of Academic Advising and Support Services and the Academic Appeals Committee, appointed from the faculty, consider special and meritorious requests for waivers of academic regulations as stated in the Undergraduate Bulletin. The student should consult the Office of Academic Advising and Support Services for information concerning the appeal process.

For Undergraduates Admitted to the University Prior to Fall 1996—Required Cumulative Grade Point Averages for Academic Good Standing

24 OR LESS 1.30

25	1.31	36	1.39	47	1.46	58	1.54	69	1.62	80	1.70	91	1.78	102	1.86	113	1.94
26	1.31	37	1.39	48	1.47	59	1.55	70	1.63	81	1.71	92	1.79	103	1.86	114	1.94
27	1.32	38	1.40	49	1.48	60	1.56	71	1.64	82	1.71	93	1.79	104	1.87	115	1.95
28	1.33	39	1.41	50	1.49	61	1.56	72	1.64	83	1.72	94	1.80	105	1.88	116	1.96
29	1.34	40	1.41	51	1.49	62	1.57	73	1.65	84	1.73	95	1.81	106	1.89	117	1.96
30	1.34	41	1.42	52	1.50	63	1.58	74	1.66	85	1.74	96	1.81	107	1.89	118	1.97
31	1.35	42	1.43	53	1.51	64	1.59	75	1.66	86	1.74	97	1.82	108	1.90	119	1.98
32	1.36	43	1.44	54	1.51	65	1.59	76	1.67	87	1.75	98	1.83	109	1.91	120	1.99
33	1.36	44	1.44	55	1.52	66	1.60	77	1.68	88	1.76	99	1.84	110	1.91	121	1.99
34	1.37	45	1.45	56	1.53	67	1.61	78	1.69	89	1.76	100	1.84	111	1.92		
35	1.38	46	1.46	57	1.54	68	1.61	79	1.69	90	1.77	101	1.85	112	1.93	122 OR MORE	2.00

T_{opical} Index

A

- Abbreviations
 - AULER 48-49
 - CLER 48-49
- Abuse of Alcohol/Illegal Drugs, University Policy 282-283
- Academic & University policies 64
- Academic advising 32
- Academic appeals 38
- Academic appeals committee 37
- Academic calendar, UNCG 2, 3
- Academic dismissal 38
- Academic Good Standing at UNCG 37-38
 - Academic Good Standing policy prior to Fall 1996 320
- Academic honor policy 32
- Academic probation 37
- Academic programs 7-8, 46
- Academic renewal 36
 - grade forgiveness 36
- Academic requirements 68
- Academic suspension 37-38
 - appeals 38
- Academic warning for freshmen 37
- Academic workload guidelines 33
- Academic year and semester abroad 262-263
- Accelerated Master's Programs 19, 270-280
- Accounting
 - accelerated master's program 270
 - courses 71
 - department 70-71
 - honors 70
 - major (BS) 70
 - mission statement 70
- Accreditation
 - Computer Science 190
 - Counseling & Educational Development 123
 - Department of Broadcasting/Cinema & Theatre 92
 - Department of Housing & Interior Design 175
 - Department of Library & Information Studies Inform 187
 - Department of Recreation, Parks, & Tourism 59, 238
 - Department of Social Work 250
 - Joseph M. Bryan School of Business & Economics 55
 - School of Education 58
 - School of Music 62, 198
- School of Nursing 63, 207
- Teacher Education 9, 263-265
- UNCG 9
- ACES Office 13, 283
- Acting concentration 95, 96
- Adding courses 33
- Address changes 287
- Adjunct faculty 311
- Administrative withdrawal 15
- Admission
 - 2+ articulation students 12
 - ACES students 13-14
 - auditing students 18-19
 - candidate's reply card 13
 - consortium students 18
 - departmental/program requirements 14-18
 - freshmen 11-12
 - Interior Design program 174
 - international students 13
 - nontraditional adults 13-14
 - Nursing, School of 208-209
 - other requirements 14-15
 - part-time students 14
 - required secondary school units 11
 - second degree students 14
 - student teaching 263-264
 - Summer Session 19
 - teacher education 263
 - to UNCG 11-19
 - transfer students 12
 - veterans 19
 - visiting students 13
- Admissions decision 13
- Adult Continuing & Evening Students
 - interviews 11, 13
 - office 13, 283
 - program 13-14
- Adult Development & Aging concentration 177, 179
- Adult students 11
- Advanced Placement tests 16-17
 - College Board 16-17
 - College Level Exams 17
 - IB exams 17
 - SAT II subject tests 17
- Advancement Services, office of 293
- Advising codes 32
- Advisor
 - faculty 33
 - international students 285
- Affirmative Action Officer 10, 11
- Affirmative Action plan 10
- African American Studies Program 72-73
 - courses 72-73
 - minor 72
 - mission statement 72
- African Studies minor 186

- Alcoholic beverage policies 282
 - Alumni, Advancement, and Friends of UNCG 292–293
 - Alumni Affairs 292–293
 - Alumni Association 293
 - Alumni House 293
 - American College Test (ACT) 12
 - Analytic & Evaluative Studies (AE) area
 - courses 45
 - description 44
 - Angels of the UNCG Theatre 293
 - Annual expenses
 - full-time students 20
 - Annual Programs Office 293
 - Anthropology
 - accelerated master's programs 270–272
 - courses 74–76
 - department 73–76
 - Honors 74
 - major (BA) 73–74
 - minor 74
 - second major 74
 - subdisciplines 73
 - teacher licensure in social studies 74
 - AOS codes 64–66
 - Appeals
 - academic 38
 - academic suspension 38
 - attendance 34
 - grades 35–37
 - Appendix A 318–319
 - Appendix B 319–320
 - Appendix C 320
 - Application
 - fee 12
 - form 12
 - freshmen 12
 - teacher licensure 264
 - Application deadline
 - freshmen 12
 - transfer students 12
 - Application fee 12, 13, 14
 - Application for graduation 41–42
 - Application form 12, 14
 - Application form (ACES) 13
 - Applied Mathematics concentration 189
 - Aquatic Instructional Leadership option 145
 - Aquatics for Therapy/Rehabilitation option 145, 149
 - Archaeology Program
 - concentration 77
 - minor 77
 - Area of study (AOS) codes 64–66
 - Art
 - courses 80–84
 - degree programs 78
 - department 78–84
 - Honors 80
 - major (BA) 79–80
 - major (BFA), art education 79
 - major (BFA), studio 79
 - minor 80
 - second major 80
 - teacher education requirements 79
 - transfer students 78
 - Art Education I concentration 79
 - Art Education II concentration 79
 - Art History concentration 79
 - Articulation (2+) Program 12
 - Articulation agreements (community college) 12
 - Asian Studies minor 186
 - Astronomy (see Physics and Astronomy) 220–223
 - Athletics and recreation 9, 291–292
 - Attendance (class) 34
 - Auditing
 - current UNCG students 18
 - fees 18, 23
 - non-UNCG students 18
 - Auditing courses 18–19, 34
 - Auditions 15, 62, 198
 - Auditors
 - requiring record of enrollment 18
 - AULER (All University Liberal Education Requirements)
 - abbreviations 48–49
 - approved courses 45–46
 - electives 44, 45
 - requirements 44–46
 - Study Abroad 46
 - Average time to graduation 40, 43
- B**
- Banking information 24
 - Biochemistry major (BS) 110
 - Biology
 - accelerated master's program 272
 - concentration 86
 - core course requirements 85, 86
 - courses 87–91
 - department 84–91
 - initial "A" licensure only 87
 - major (BA) 85
 - major (BS) 85–86
 - minor 86
 - second major 86–91
 - transfer credit 87
 - Biology (BA degree)
 - Biotechnology 85
 - Environmental Biology 85
 - Biology (BS degree)
 - Biotechnology 86
 - Environmental Biology 86–91
 - Biotechnology (BA) concentration 85
 - Biotechnology (BS) concentration 86
 - Birth through Kindergarten (B-K) Program
 - concentrations 177, 178
 - teacher licensure concentration 177, 178

Board of Governors (UNC) 294, 295
 Board of Trustees (UNCG) 296
 Books and supplies, cost of 23
 British/American Literature (BL) Area
 courses 45
 description 44
 Broadcasting/Cinema & Theatre
 accreditation 92
 admission to closed courses 92
 courses 97-102
 degree programs 92
 department 92-102
 post-baccalaureate unclassified students 92
 Business minor 56
 Business & Economics, Joseph M. Bryan School of
 academic workload 56
 accreditation 55
 admission criteria 55-56
 areas of study 57
 Business minor 56
 criteria for conintuance 56
 departments 55
 enrollment in Bryan School courses 55
 Honors program 56
 mission statement 55
 requirements to major or minor 55-56
 scope of programs 55
 second baccalaureate degrees 56
 transfer students 56
 Business & Marketing Education courses 107-108
 Business Administration
 continuation requirement 104
 courses 104
 department 103-108
 honors 103
 major (BS) 103-104
 mission statement 103
 Business Studies concentration 103

C

Calendar, academic 2, 3
 Campus description 8-9
 Campus life 8-10
 Campus ministries 283
 Campus opportunities 288-291
 Campus recreation 291-292
 Cancellation of registration 24
 Career Services Center 8, 283
 Cashiers & Student Accounts Office 24, 284
 Center for Educational Research and Evaluation 58
 Center for Educational Studies and Development 58
 Center for Global Business Education and Research 55
 Center for Information Technologies Education 58
 Center for School Accountability 58

Certification
 enrollment 287
 full-time 33
 Changing a major 33
 Chemistry & Biochemistry
 accelerated master's programs 272-273, 273
 Biochemistry major (BS) 110
 Chemistry major (BA) 108-109
 Chemistry major (BS) 109-110
 Chemistry minor 110
 courses 110-112
 department 108-112
 teacher licensure 110
 Child & Adolescent Development concentration 177, 179
 Class attendance 34
 Classical Archaeology concentration 113
 Classical Civilization courses 114-116
 Classical Civilization concentration 113
 Classical Studies
 department 113-118
 courses 114-116
 major (BA) 113-114
 minor 114
 second major 114
 teacher licensure in Latin 114
 Classification of students 37
 CLER (College of Arts & Sciences Liberal Education
 Requirements)
 abbreviations 49
 electives 47
 requirements 46, 50-51
 Study Abroad 51
 Clubs & organizations, student 8, 290-291
 College Board AP Exams 16
 College Board SAT II Subject Tests 17
 College Level Examination Program 17
 College of Arts & Sciences 50-54
 areas of study 52-54
 CASA (advising center) 50, 78
 foreign language requirement 50
 major requirements 51
 minor requirements 51
 requirements 50-51
 second majors 51
 writing intensive requirement 50
 Collegium for the Advancement of Schools, Schooling &
 Education 58
 Commencement 42, 287
 participation policy 42
 Communication (also see Communication Studies)
 courses 119-120
 department 118-120
 mission statement 118
 progression in major 119

Communication Sciences & Disorders
 courses 121-123
 department 59, 121-123
 Speech and Hearing Center 285
 Speech Pathology & Audiology major (BS) 121

Communication Studies
 courses 119-120
 Honors 119
 major (BA) 119
 minor 119

Community Dance concentration 130
 Community health education concentration 235
 Composition concentration 200
 Computer labs 284
 Computer Science
 concentration 189-190
 courses 191-192
 honors 191
 major (BS) 190-191
 minor 191

Computing
 Instructional & Research 284

Cone Art Building, Anne and Benjamin 8, 289

Confirmation of registration 24

Consortium, Greater Greensboro 7, 18, 285

Continual Learning, Division of 19

Continuing students
 payment of tuition and fees 24
 registration 32

Corequisites 49

Cornelia Strong College 8, 261-262

Correspondence credit 18, 39

Counseling & Educational Development
 accreditation 123
 courses 124
 department 123-124

Counseling & Testing Center 8, 286
 testing services 286

Course
 credit hours 48
 description 49
 equivalent course credit 49
 frequency of offering 49
 numbers and levels 48
 prefixes 47-48
 prerequisites, corequisites 49
 repeat-for-credit notation 49
 restrictions 49
 selection 33-34

Course credit 16-18

Course description guide 47-49

Course levels 33

Course loads 33

Courses
 adding 33
 auditing 34-42
 dropping 33-34
 non-credit 39

Credit
 correspondence 18, 39
 extension 18, 39
 ROTC 19, 39
 summer session 38, 287
 transfer 38
 transfer credit 38

Credit limits
 Physical education courses 39
 ROTC 39
 undergraduate degree 39

Credit policy 24-25

Credit regulations & rules
 transfer 17-18, 38-39
 7-year rule 41
 36-hour rule (300-level courses) 41
 168-hour degree limit rule 39

Curriculum & Instruction
 admission requirements 124
 courses 126-128
 department 124-128
 inquiry teams 124
 majors 125

D

Dance
 concentrations 130
 courses 131-133
 department 59, 128-133
 education major (BS) 129-130
 major (BA) 128-129
 major (BFA) 129
 minor 130
 second major 130

Dance Company 289

Dance Education
 major (BS) 129-130

Dance programs 8

Deadlines
 graduation application 41

Dean's List 37

Declaring a major 33

Deferment of payment 24

Deficiencies
 entrance 16
 foreign language 16
 high school subject 16
 other 16

Degree requirements 43
 changes to 43

Degree statistics 317

- Degrees
 - undergraduate 43
 - Denistry, Medicine, Veterinary Medicine
 - preprofessional program 223–224
 - Department/course prefixes 67
 - Departmental clubs 290–291
 - Departmental grants and scholarships 28
 - Design concentration 78
 - Design & Technical Theatre concentration 96
 - Development Office 293
 - Dietetics Didactic Program
 - accreditation 214
 - Dining plans 20, 23, 282
 - Dining Services 282
 - Disability Services 284
 - Disruption of education process policy 283
 - Disruptive behavior in the classroom policy 283
 - Drama
 - major (BA) 92–93
 - major (BFA) 95–97
 - minor 93
 - theatre education concentration 96–97
 - Dropping courses 33–34
 - Drugs/Narcotics policy 283, 319–320
 - Dual registration (undergraduate/graduate) 42
- E**
- Earth Science/Environmental Studies concentration 158
 - Economics
 - accelerated master's programs 274, 275
 - courses 136–138
 - department 134–138
 - financial economics concentration 135
 - honors in economics 135
 - major (BA) 134–135
 - major (BS) 135
 - minor 135
 - mission statement 134
 - second major 135
 - teacher licensure in social studies 135
 - Education of Deaf Children
 - courses 260–261
 - program 258
 - second major requirement 259
 - Education of the Deaf
 - Educational Interpreter concentration 259
 - interdisciplinary B-K program 260
 - major 258–261
 - Teacher Preparation concentration 258–259
 - Education, School of
 - accreditation 58
 - areas of study 58
 - Collegium 58
 - departments 58
 - Educational Interpreter concentration 259
 - Educational Leadership & Cultural Foundations
 - courses 138–139
 - department 138
 - Educational Research Methodology
 - department 138
 - Elementary Education
 - major (BS) 125
 - second major requirements 125
 - Elementary licensure 125, 264
 - Elliott University Center 8, 288
 - Emergency loans 25
 - Employment opportunities 31
 - ENG 100 36, 39
 - non credit course 140
 - Engineering
 - preprofessional program 224
 - English
 - courses 140–145
 - department of 139–145
 - high school teaching licensure 139
 - honors 140
 - major (BA) 139–140
 - minor 140
 - second major 140
 - Enrollment statistics 317
 - Entrance deficiencies 16
 - Environmental Biology (BA) concentration 85
 - Environmental Biology (BS) concentration 86
 - Equity in Athletics statement 291
 - ESSS Aquatics Leadership concentration 145, 149
 - ESSS Fitness Leadership concentration 145, 149
 - European Studies
 - second major or minor 186
 - Exam schedule
 - changes to 35
 - Examinations
 - course 34–35
 - for credit 40–42
 - placement 39–40
 - transfer validating 18
 - Excellence Foundation 293
 - Exchange programs
 - international 263
 - Exercise & Sport Science
 - courses 150–156
 - department 59, 145–156
 - honors 150
 - major (BS) 145–149
 - major requirements 146–149
 - Expenses 20–24
 - Express registration 14
 - Extension credit 18, 39

F

- Faculty
 - adjunct 311-313
 - emeritus 307-310
 - library 310
 - teaching 298-307
- Faculty advisor 33
- Faculty senate & committees 314-316
- Family Educational Rights and Privacy Act 287
- Family Studies concentration 177, 179
- Federal grants and loans
 - Pell Grants 29
- Federal Perkins Loans 30
- Federal PLUS Loans 30
- Federal Stafford Loans 30
- Federal Work-Study Program 31
- Fees
 - auditing 18, 23
 - general 23
 - graduation 23
 - health service 231
 - medical service 23-31
 - transcript 241
- Final examinations 34-35
- Finance, Insurance, & Real Estate
 - courses 105-107
 - major (BS) 104
- Financial Aid 14, 24, 27-31
 - office 284
 - other sources 31
- Financial aid awards 27-28
- Financial Aid Directory, UNCG 27
- Financial economics concentration 135
- Fine Arts (FA) area
 - courses 45
 - description 44
- Firearms/Weapons policy 283
- Five-year program of study
 - interior design 174-176
- Foreign language deficiencies 16
 - appeal of 16
- Foreign language proficiency 50
- Foreign language requirement 50
- Fraternalities, Sororities 9, 291
- French
 - accelerated master's program 275
 - courses 247-248
 - major (BA) 246-247
 - minor 246
 - placement test 39, 245
 - second major 246
 - teacher licensure 246
- Freshman Seminars Program 157
 - courses 157

Freshmen

- academic warning 37
- admission 11-12
- application 12
- classification 37
- registration 32

Friends of the Library 293

Friends of UNCG 293

Full-time expenses 20

Furnishings, residence halls 23

G

General fees 23-24

General grants and scholarships 28

Geography

- courses 159-161
- department 158-161
- major (BA) 158-159
- minor 159
- second major 159
- teacher licensure 159

German & Russian

- accelerated master's program 275-276
- department 161-164
- German courses 162-163
- German (BA) major 161-162
- German minor 162
- Russian courses 163-164
- Russian minor 162
- teacher licensure 161, 162

Gerontology Program 164

- courses 164

Global Affairs & International Development concentration 186

Grade appeals 36

Grade change

- retroactive 36-37

Grade forgiveness 36

Grade Point Average 36

- grade points 36
- required for graduation 43

Grade reports 35

Grading 34-36

Grading methods 49

Grading system (UNCG) 35

Graduate students 19

Graduate study 7

- for undergraduates 42

Graduation 41-42, 287

- academic requirements 41
- application deadlines 41
- application for 41
- average time to 40, 43
- fee 23
- residence requirements 41
- time requirements 41
- with honors 42

Grant Program for Native Americans 29
 Greater Greensboro Consortium 7, 18, 285
 Greek
 courses 116–117
 Language & Literature concentration 113
 Greek organizations 291
 Greensboro area 9, 198
 Grogan College 165
 Guns 283

H

Health & Human Performance, School of
 areas of study 60
 course 59
 departments 59
 school 59
 Health Education
 major (BS) 235
 second major 235
 Health fee 23, 286
 Health insurance policy 286
 Health Service fee 23
 Health Services, student 286
 Health Studies minor 235
 Historical Perspectives on Western Culture (HP)
 courses 45
 description 44
 History
 courses 167–172
 department 165–172
 major (BA) 166
 minor 166–167
 Public History concentration 166
 second major 166
 teacher licensure 166
 Honor Policy 32
 Honorary Societies 290
 Honors, graduation with 42
 second degree 42
 Honors in
 Accounting 70
 Anthropology 74
 Art 80–91
 Bryan School of Business & Economics 56
 Business Administration 103
 Communication Studies 119
 Computer Science 191
 Economics 135
 English 140
 Exercise and Sport Science 150
 Interior Design 175
 ISOM 183
 Mathematics 190
 Music 201
 Nursing 211

Nutrition & Foodservice Systems 215
 Political Science 226–227
 Psychology 231
 Honors Program 7, 172–174
 courses 173–174
 departmental honors work 174
 Housing
 advance rent payment 22, 281
 application card 22, 281
 off-campus 282
 on-campus 281–282
 options 281
 Housing & Interior Design
 department 174–177
 Interior Design major (BS) 174–175
 Housing & Residence Life 22, 281–282
 Housing and dining plans 22–23
 Housing Plans 22
 Human Development & Family Studies
 admission to major 178
 courses 179–181
 department 177–181
 major (BS) 178–179
 minor 179
 Human Environmental Sciences, School of
 areas of study 61
 departments 61
 school 61
 Human Environmental Sciences Foundation 293
 Human Nutrition & Dietetics concentration 215
 Human Resources concentration 103

I

IB Exams 17
 ID Center (Spartan) 284
 ID, University (Spartan) 284
 ID validation 24
 Immunization clearance 15
 Incomplete grade 35
 deadlines for removal 35–36
 removal of 35
 Index to departments & courses 69
 Information Systems concentration 182
 Information Systems & Operations Management
 admission and repeated courses 182
 courses 183–184
 department 182–184
 honors 183
 major (BS) 182
 mission statement 182
 Instructional & Research Computing 284
 Instrumental Music Education concentration 200–201
 Inter-Cultural Studies concentration 186
 Intercollegiate athletics 291

Interior Design
 accreditation 175
 admission 175
 courses 175-177
 major (BS) 174-175
 International Baccalaureate IB Exams 17
 International Business Studies Program 161, 184-185
 major (BS) 184-185
 mission statement 184
 International House 284
 International Programs Office 263, 284-285
 International Student Advisor 285
 International Student Services 285
 International students
 admission 13
 health fee 23
 International Studies Program 185-187
 courses 186-187
 Internships 283
 Interviews 11, 13
 Ione Grogan College 8,
 IP (in-progress) grade 35
 Italian courses 250

J

Japanese Studies 161-164
 courses 164
 Jazz studies concentration 200
 Jobs
 placement assistance 283
 search assistance 283
 Junior classification 37

L

Language Placement Tests 16, 39, 39-40, 245
 Late Registration fee 26-27, 32
 Latin
 courses 117-118
 Language & Literature concentration 113
 placement test 39
 teacher licensure 114
 Law
 preprofessional program 225
 Learning Assistance Center 285
 Leisure Services Management concentration 239
 Liability insurance, cost of 24
 Library & Information Studies
 accreditation 187
 courses 187-188
 department 187-188
 Library faculty 310
 Library, Walter Clinton Jackson 285
 Licensed practical nurses 211
 Licensure
 teacher 264

Life sciences (CLS)
 approved courses 50
 Linguistics Program 188
 minor 188
 Loans 30-31

M

Major
 declaring or changing 33
 requirements 51
 Management courses 106-107
 Marketing
 concentration 103
 courses 107
 MAT 100 36, 39
 non credit course 192
 Mathematical Sciences
 accelerated master's program 276
 Applied Mathematics concentration 189
 Computer Science concentration 189-190
 Computer Science major (BS) 190-191
 courses 191-196
 department 188-196
 honors 190
 Mathematics major (BA, BS) 189-190
 Mathematics major (BS) 189-190
 Mathematics minor 190
 placement test 39
 Pure Mathematics concentration 189
 second major 190
 Statistics concentration 190
 teacher licensure 190
 Mathematics (MT) area
 courses 45
 description 44
 Media, student 290
 Media Studies
 admission to major 95
 Electronic Media News & Documentary concentration
 94
 major (BA) 93-94
 Media Processes & Aesthetics concentration 93
 Media Writing concentration 93, 94
 minor 94
 Moving Image & Sound concentration 93, 94
 Medical insurance plan 23
 Medical service charges 23
 Medical Services 286
 Medical Technology
 Biology or Chemistry major 197
 clinical year 197
 major (BSMT) 196-197
 program 196-197
 Merit awards 28-29
 Merit Scholarship Awards 28-29

- Middle Grades Education
 major (BS) 125–129
 second major requirements 125
 Middle Grades licensure 264
 Minor requirements 51
 Minority Presence Grant program 29
 Mission of UNCG 9
 Modern (CMO) area
 approved courses 50
 Museum Studies concentration 79, 80
 Music, School of 62, 198–206
 accelerated master's program 276
 accreditation 62, 198
 areas of study 62
 auditions 15, 62, 198
 community opportunities 198
 courses 201–207
 facilities 198–199
 general studies 199
 honors 201
 major (BA) 199
 majors 62, 199–201
 minor 201
 Music Education major (BM) 200–201
 performance activities 198
 Performance major (BM) 199–200
 performance studies 198
 student information manual 199
 teacher licensure 201
 transfer students 199
 Music history concentration 199
 Music organizations 8, 289
 Music Performance organizations 289
 Musical Arts Guild 293
- N**
- Name changes 287
 Narcotics policy 283
 Narcotics/Illegal Drugs policy 319–320
 National societies 290–291
 Natural Science (NS) area
 courses 45
 description 44
 NC student loans for health, science, mathematics 30–31
 New student orientation 285
 New students
 payment of tuition and fees 24
 Non-credit courses 36, 39
 Non-Degree Students 14
 Non-native speakers of English 50
 Non-Western Studies (NW) area
 courses 45
 description 44
- Nonaccredited institutions 11–12, 17
 Nondiscrimination/Sexual Orientation Policy 10
 Nontraditional adult students 13–14
 North Carolina A & T State University
 agreement 18
 consortium member 18
 ROTC program 19
 North Carolina Student Incentive Grants 29
 North Carolina Teaching Fellows
 awards 29–30
 North Carolina Theatre for Young People 290
 Nurse Education Scholarship/Loan 30
 Nurse Scholars Program 30
 Nurses
 licensed practical 211
 registered 208, 211
 Nursing
 as second degree 211
 courses 212–213
 honors 211
 major (BSN) 211
 Policies 209–211
 Policy on Dismissal of Students/Physical or
 Emotional Problems 210–211
 Policy on Unsafe Practice 209–210
 Nursing, School of 63, 207–213
 accreditation 63, 207
 admission 208–209
 appeal procedure 208–209
 areas of study 63
 general information/requirements 209
 philosophy 63, 208
 policies 209–211
 progression in major 208
 registered nurses 208
 special credit exemption 40
 Nutrition & Foodservice Systems
 academic workloads 214
 courses 215–216
 department 214–216
 honors 215
 major (BS) 214–215
 minors 215
 progression in major 214
 requirements for major 214–215
 Nutrition Science concentration 215
- O**
- Off campus housing 282
 Office of Business and Economic Research 55
 Office of Professional Development Programs 55
 Operations & Systems Management concentration 182
 Orientation Office 32, 285
 Other Grants, Scholarships 29–30
 Outside scholarships 28

P

- P/NP (Pass/Not Pass)
 - courses 49
 - grades 35, 36
 - repeating P/NP courses 36
- Painting concentration 78
- Parking
 - permit 282
 - regulations 282
- Parking Services Office 282, 285
- Part-time students 14
 - tuition & fee rates 20
- Payments
 - deferment 24
 - plans 24
 - policy 24
- Peabody Park 288–289
- Performance
 - major (BM) 199–200
- Performance activities 198
- Performance studies 198
- Pharmacy
 - preprofessional program 225
- Phi Beta Kappa
 - foreign language requirements 44
- Philosophy
 - courses 218–219
 - department 217–219
 - major (BA) 217
 - minor 218
 - Prelaw concentration for Philosophy majors 217
 - second major 218
- Physical education credit limit policy 39
- Physical Education Teacher Education
 - concentration 145, 149
 - second major requirement 146
- Physical Science (CPS)
 - approved courses 50
- Physical Therapy
 - preprofessional program 225
- Physics & Astronomy
 - accelerated master's program 277–278
 - courses 221–223
 - department 220–223
 - major (BA, BS) 220
 - major (BS) 220
 - minor 221
 - second major 220
 - teacher licensure 221
- Piedmont Triad Horizons Education Consortium 58
- Piney Lake Field Campus 292
- Placement examinations 39–40
- Placement without credit 39–40
- Plan II programs 47
- Policies (UNCG)
 - academic good standing 37–42
 - alcoholic beverages 282
 - Commencement participation 42
 - credit limit 38–39
 - degree credit limit 39
 - Dismissal of Nursing Students with Physical or Emotional Problems That Do Not Respond to Treatment 210–211
 - disruption of educational process 283
 - disruptive behavior in the classroom 283
 - firearms/weapons 283
 - honor 32
 - immunization clearance 15
 - nondiscrimination on basis of sexual orientation 10
 - nondiscriminatory 10
 - refund of tuition and fees 15, 25–27
 - repeated courses 36
 - residence hall 281–282
 - satisfactory academic progress 27
 - summary 64
 - transfer credit & credit limit 38
 - Unsafe Practice for Nurses 209–210
 - use of narcotics/dangerous drugs 283
- Political Science
 - accelerated master's programs 278–279
 - courses 227–229
 - department 226–229
 - major (BA) 226
 - minor 226
 - second major 226
 - teacher licensure 226
- Pre-Modern (CPM) area
 - approved courses 50
- Prefixes
 - course/department 67
- Prelaw
 - concentration for Philosophy majors 217
- Preprofessional programs 8, 223–225
- Prerequisites 49
- Professional school admission 18
- Professional societies 290–291
- Program change summary 66–67
- Prospective teacher scholarship/loan 30
- Psychology
 - concentration 231
 - courses 231–234
 - department 230–234
 - honors 231
 - major (BA) 230–231
 - minor 231
 - second major 231
 - teacher licensure in social studies 231
- Public Health Education
 - courses 236–238
 - department 59, 235–238
- Public safety regulations 282–293
- Pure Mathematics concentration 189

R

- Radio minor 95
- Reactivation
 - after suspension 37
 - returning UNCG students 14
- Reasoning & Discourse (RD) area
 - courses 45
 - description 44
- Recreation (campus) 291–292
- Recreation, Parks, & Tourism
 - accreditation 238-339
 - courses 239–241
 - department 59, 238–241
 - major (BS) 238–239
 - minor 239
- Refund committee 25-27
- Refund policy 25–31
- Refunds 15, 25
 - complete withdrawal, first semester students 26
 - complete withdrawal from UNCG 25–27
 - complete withdrawal, military duty 26
 - housing, dining plans 26
 - late fees for registration 26–27
 - partial withdrawal (drop in hours) 25
- Regional Studies concentration 186
- Russian Studies concentration 186
- Registered nurses 208, 211
- Registration 32, 287
 - advising codes 32
 - Express 14
 - for courses 32
 - senior citizens 19
 - uncGenie 32
 - voice response 32
 - World Wide Web 32
- Registration process 32
- Religious organizations 283, 291
- Religious Studies
 - courses 242–244
 - department 241–244
 - major (BA) 241–242
 - minor 242
 - second major 242
- Removal of deficiencies 16
- Renewal
 - academic 36
 - financial aid 27
- Repeated courses 36
- Reply card
 - admission 13
- Required secondary school units 11
- Residence
 - requirements for graduation 41
- Residence Halls
 - guests 281
 - policies 281–282
 - room occupancy 282
 - visitation 281
- Residency status for tuition purposes 22, 318–319
- Residential College 8, 244–245
 - courses 245
- Restaurant and Institution Management concentration 214
- Retroactive grade change 36–37
- Retroactive withdrawal 34, 36-37
- Retroactive Ws 34, 36-37
- Return to the University 38
- Returning students 14
 - academic renewal 36
 - registration 32
- Romance Languages
 - courses 247–250
 - department 245–250
 - French or Spanish major (BA) 246–247
- Room rates 20
- ROTC 19
- ROTC credit limit policy 39
- Russian
 - courses 163–164
 - minor 162
- Russian Studies 161-164, 186
 - major or minor 186

S

- S/U grades 35, 36
- Safety regulations 282–283
- SAS 100 Course 37, 262
- SAT II subject tests
 - College Board 17
- Satisfactory Academic Progress 27
- Schedule of courses 34, 41
- Scholarships 28-29
 - outside 28
- Scholastic Assessment Test (SAT I) 12
- School social work licensure 251–252
- Sculpture concentration 78–79
- Second degree requirements 42
- Second degree students 14
- Second major requirements 124, 125, 146, 264
- Second majors 51
- Secondary School preparation 11
- Semester Abroad programs 263
- Semester credit hour limit 33
- Semester hour credits 36
- Senior citizens 19
- Senior classification 37
- Service organizations 291
- Services for Students 283–287

Simultaneous degrees 42
 Small Business concentration 103, 104
 SOAR Orientation Program 32, 39, 285
 Social & Behavioral Sciences (SB) area
 courses 45
 description 44
 Social Work
 accreditation 250
 admission to field work 251
 admission to major 250–251
 courses 252–253
 department 250–253
 general information 251
 licensure in school social work 251–252
 major (BS) 250–251
 minor 252
 requirements for major 251
 second major 251
 Sociology
 courses 254–257
 department 253–257
 major (BA) 253–254
 minor 254
 second major 254
 Sophomore classification 37
 Sororities, fraternities 9, 291
 Spanish
 accelerated master's program 280
 courses 248–250
 major (BA) 246–247
 minor 247
 placement test 39–40, 245
 second major 246
 teacher licensure 246
 Spartan Club 293
 Special Academic Programs 7, 51
 Special examinations for credit 40
 Special interest organizations 290
 Special Programs in Liberal Studies 258
 Archaeology concentration 77
 areas of study 54
 International Studies concentration 186
 Linguistics concentration 188
 Special Subject-Area licensure 264
 Special Support Services Office 285
 Specialized Education Services
 department 258–261
 Speech & Hearing Center 59, 285
 Speech Pathology & Audiology major (BS) 121
 Sport Coaching minor 150
 Sports clubs 291
 Statistical data, UNCG 7

Statistics
 concentration 190
 courses 195–196
 UNCG enrollment & degrees 317
 Student Academic Services 32, 262, 286
 Student Academic Success Program 37
 Student Affairs Office 286
 Student clubs & organizations 8
 Student-Designed Interdisciplinary major 51–52
 Student employment 31
 Student Evening Services 33, 286
 Student government organizations 290
 Student Health Service 8, 286
 Student information system (uncGenie) 32
 Student Media 290
 Student teaching 263–264
 Studio Art concentration 79, 80
 Study Abroad 8, 113, 161, 284
 Committee 263
 programs 262–263
 Subject examinations 17
 Summer Abroad programs 263
 Summer Session 19
 credits 38, 287
 Summer Theatre 290
 Suppression of information 287

T

Teacher Education 58
 admission 263
 curricula 264–265
 general & professional requirements 264
 programs 7, 263–265
 second major requirement 264
 Teacher Licensure
 application for 264
 Elementary & Middle Grades 264
 essential technology skills exam 265
 in biology 87
 in chemistry 110
 in health studies 235–236
 in social studies 74, 159, 166, 231, 254, 264
 secondary subject-area (grades 9-12) 87, 190, 264
 Technical Theatre minor 93
 Telephone Service 23–24
 Testing services 286
 Textbooks, cost of 23
 Textile Product Design & Marketing
 department 265–268
 Textile Products Design concentration 266
 Textile Products Design & Marketing courses 266–
 268
 major 265–266
 minor 266
 Textile Products Marketing concentration 265, 266

Theatre Education concentration 95-97
 Theatre Education (BFA) concentration 96-97
 Theatre programs 8, 289-290
 Therapeutic Recreation concentration 239
 Time limit on completing degree
 7-year rule 41
 Traffic & Safety regulations 282-283
 Transcript fee 24
 Transcripts 287
 Transfer articulation 18, 38, 287
 Transfer credit 12, 17-18, 38-39
 biology courses 87
 Transfer credit limit 18, 38
 Transfer students 12
 accreditation 17
 admission requirements 12
 regulations 17-18
 registration 32
 School of Music 199
 Travel, Tourism, and Commercial Recreation concentration 239
 Tuition and academic fees 20-21
 residency status 22
 Tuition Surcharge 20-21, 40-41

U

UC/LS 8
 UNC Student Exchange Programs 262
 UNCG
 academic calendar 2, 3
 campus 8, 9
 faculty 298-313
 history 7, 296
 officers 296-297
 trustees 296
 UNCG Exchange Programs 262
 uncGenie registration system 32, 35
 Undergraduate degrees 7, 43
 credit limit 39
 time limit 41
 Undergraduate programs 46-62
 Uniforms & equipment, cost of 24
 University Concert/Lecture Series (UC/LS) 289
 University Dance Company 289
 University Dining Services 282
 University Directory 287
 suppression of information 287
 University News Service 293

University of North Carolina
 constituent institutions 295
 governors 295
 history 294
 officers 296-297
 University Registrar's Office 19, 32, 287
 University structure and organization 7
 University Studies Program 268
 University Teaching & Learning Center 287
 University Theatre programs 289-290
 Urban Planning concentration 158

V

Vehicles
 registration 24
 Veterans 19
 benefits 25
 certificate of eligibility 19, 287
 Vision Statement of UNCG 10
 Visiting auditors 18-19
 Visiting students 13
 college 13
 high school 13
 Voice response (telephonic) registration 32
 Voice/instrument concentration 199, 200

W

W grade 34, 35
 Weatherspoon Art Gallery 8, 289
 Weatherspoon Art Gallery Association 293
 Wellness Center 286
 Western Civilization courses 268
 WF grade 34, 35
 Withdrawal
 administrative 15
 from courses 33-34
 from UNCG 34
 Women's Studies Program 268-269
 courses 269
 major (BA) 269
 minor 269
 World Literature (WL) area
 courses 45
 description 44
 World Wide Web registration 32
 Writing-Intensive
 courses 50
 requirements 50

NOTES

UNCG TELEPHONE NUMBERS

Area Code— 336

Exchange for all UNCG numbers below— 334-

Administrative Offices

Admissions (Undergraduate)	5243
Adult Continuing & Evening Students (ACES)	5757
Campus Information	5000
Career Services Center	5454
Cashiers & Student Accounts Office	5831
Chancellor's Office	5266
Continual Learning Division	5414
Dining Services	5976
Disability Services	5440
Elliott University Center	5510
Financial Aid Office	5702
Graduate School	5596
Housing & Residence Life	5636
International Student Services	5404
Library (Jackson)	5304
Multicultural Student Affairs	5090
Orientation Office	5231
Provost's Office	5494
Registration Center	3162
Special Support Services	7533
Student Academic Services	5730
Student Affairs	5099
Student Evening Services	4290
Student Health Services	5340
Student Life	5800
Summer Session	5414
Teachers Academy	3412
University Registrar's Office	5946
Veterans' Services	5946

Academic Units

<i>College of Arts & Sciences</i>	5241
CASA (Advising Center)	4361
Departments	
Anthropology	5132
Art	5248
Biology	5391
Broadcasting/Cinema & Theatre	5576
Chemistry & Biochemistry	5714
Classical Studies	5214
Communication	5297
English	5311
Geography	5489
German & Russian, & Japanese Studies	5427
History	5992
Mathematical Sciences	5836
Philosophy	5059
Physics & Astronomy	5844
Political Science	5989
Psychology	5013
Religious Studies	5762
Romance Languages	5655
Sociology	5295

Other College Programs

Freshman Seminars	3186
Honors Program	5673
Medical Technology	5391
Women's Studies	5673
Special Programs in Liberal Studies	3186
African American Studies	5673
Archaeology	5214
International Studies	5989
Linguistics	5132
Plan II	3186
Preprofessional Programs	
Dentistry	5391
Engineering	5836
Law	5992
Medicine	5391
Pharmacy	5714
Physical Therapy	5391
Veterinary Medicine	5391
Ione Grogan College	5898
Cornelia Strong College	1888
Residential College	5915
Study Abroad Programs	5404
<i>Joseph M. Bryan School of Business & Economics</i>	5338
Undergraduate Advising Center	5928
Departments	
Accounting	5647
Business Administration	5691
Economics	5463
Information Systems & Operations	
Management	5666
International Business Studies Program	4547
Master of Business Administration Program	5390
<i>School of Education</i>	3403
Departments	
Curriculum & Instruction	3437
Specialized Education Services	
Education of Deaf Children program	5843
Student Information & Advising	3410
Teachers Academy	3412
<i>School of Health & Human Performance</i>	5744
Departments	
Communication Sciences & Disorders	5939
Dance	5570
Exercise & Sport Science	5308
Public Health Education	5532
Recreation, Parks, & Tourism	5327
<i>School of Human Environmental Sciences</i>	5980
Departments	
Housing & Interior Design	5320
Human Development & Family Studies	5307
Nutrition & Foodservice Systems	5313
Social Work	5147
Textile Products Design & Marketing	5250
<i>School of Music</i>	5789
<i>School of Nursing</i>	5010

THE UNIVERSITY OF NORTH CAROLINA

GREENSBORO

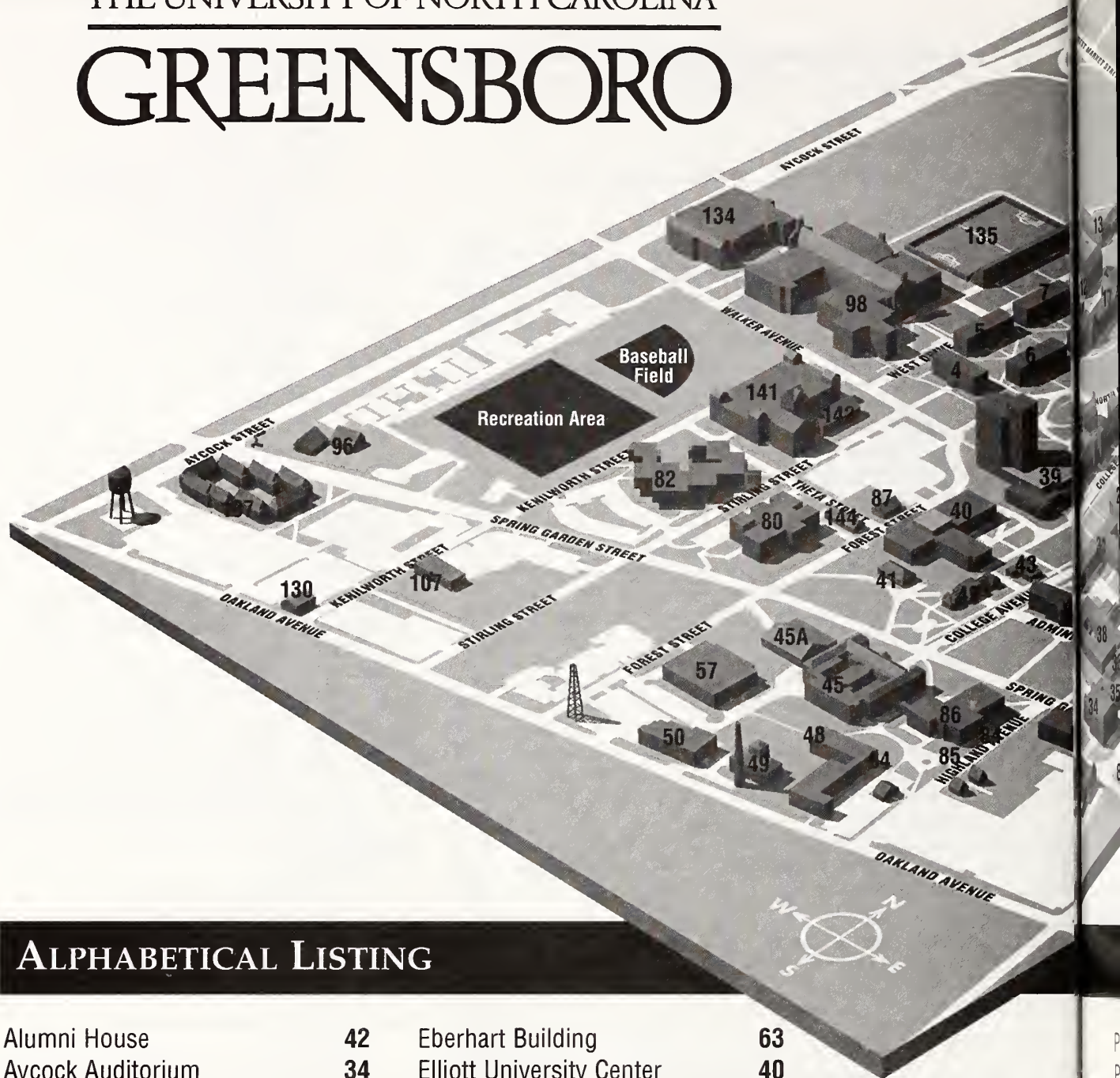

ALPHABETICAL LISTING

Alumni House	42	Eberhart Building	63	Jackson Library	39
Aycock Auditorium	34	Elliott University Center	40	Jamison Hall	9
Bailey Hall	7	Faculty Center	43	Mary Foust Hall	26
Brown Building	33	Ferguson Building	86	Mclver Building	38
Brown Annex	33A	Forney Building	37	McNutt Building	57
Bryan Building	82	Foust Building	44	Mendenhall Hall	18
Campus Supply Store	50	Gove Student Health Center	16	Moore Building	56
Carmichael Building	32	Graham Building	58	Moore-Strong Hall	13
Chancellor's Residence (not in use)	41	Gray Hall	6	Mossman Building	80
Coit Hall	10	HMH Gray Drive	59	Music Building	170
Cone Building	99	Grogan Hall	20	(Under Construction)	24
Cone Hall	21	Grounds Maintenance Building	143	North Spencer Hall	45A
Cotten Hall	8	Guilford Hall	25	Park Building	169
Curry Building	45	HHP Building	98	Parking Deck, Mclver S	
Dining Halls	22	Hinshaw Hall	5		
		INTERLINK Language Center	18		

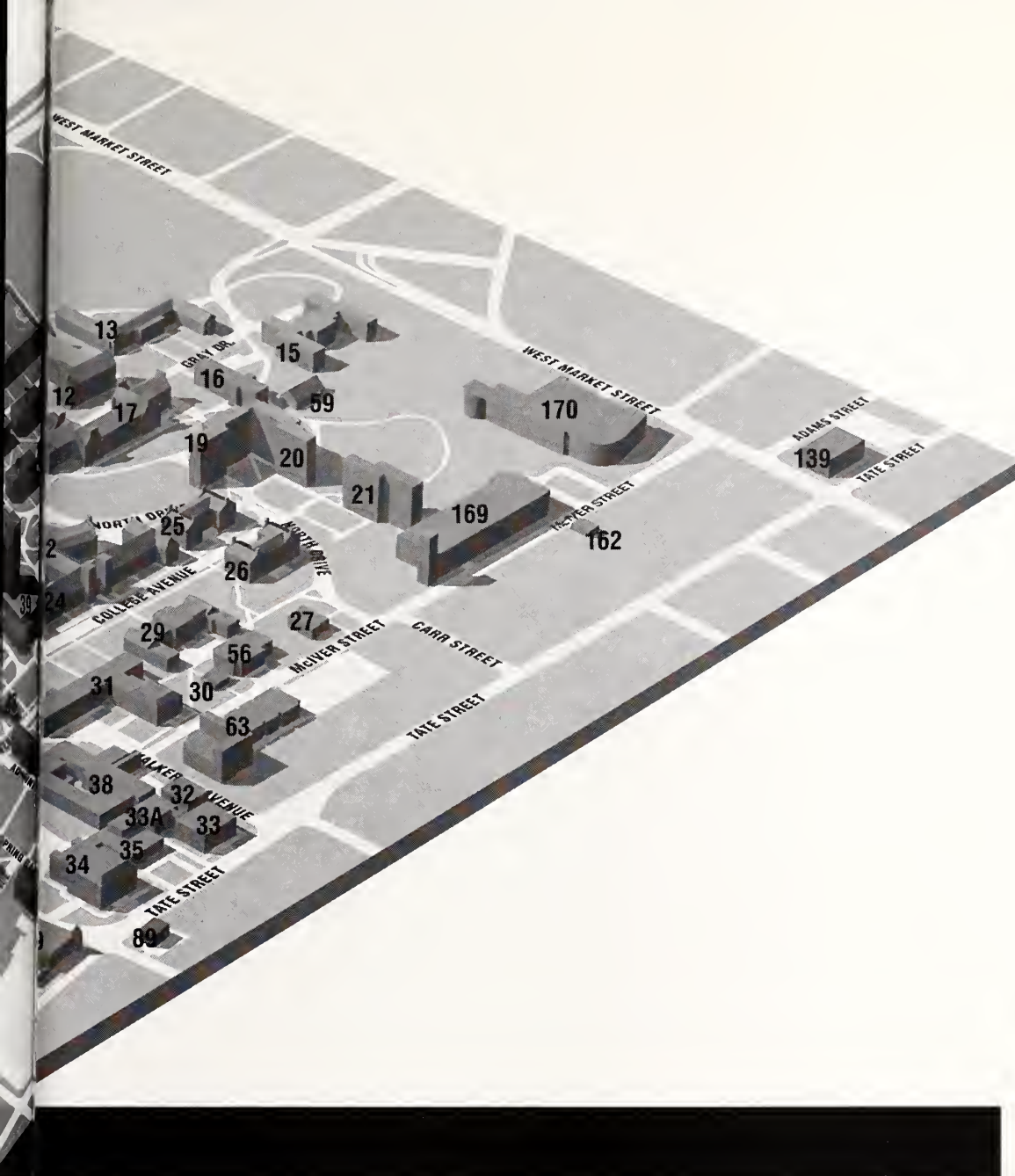

	Parking Deck, Walker Ave	141	Weil Hall	12
	Petty Building	29	Winfield Hall	11
39	Phillips/Hawkins Hall	15	117 McIver St.	162
9	Ragsdale Hall	17	310 McIver St.	27
26	Reynolds Hall	19	320 McIver St.	30
38	Shaw Hall	4	426-428 Forest St.	87
57	Sink Building	48	525 Tate St.	94
18	Smith Building	142	500 Forest St. (Visitor Center)	144
56	Soccer Stadium	135	527 Highland Ave.	84
13	South Spencer Hall	23	529 Highland Ave.	85
80	Spring Garden Apartments	96	536 Highland Ave.	64
	Steam Plant	49	723 Kenilworth St.	107
170	Stone Building	31	996 Spring Garden St.	89
24	Student Recreation Center	134	1100 Oakland Ave.	130
15A	Taylor Building	35	1100 West Market St.	139
169	Tower Village	137		

THE UNIVERSITY OF NORTH CAROLINA

GREENSBORO

Undergraduate Admissions Office

*PO Box 26166, UNCG
Greensboro, NC 27402-6166
(336) 334-5243*

Periodical
US
Postage
PAID
Greensboro NC

094 B3-4292
08/15/01 46620 521.F 