

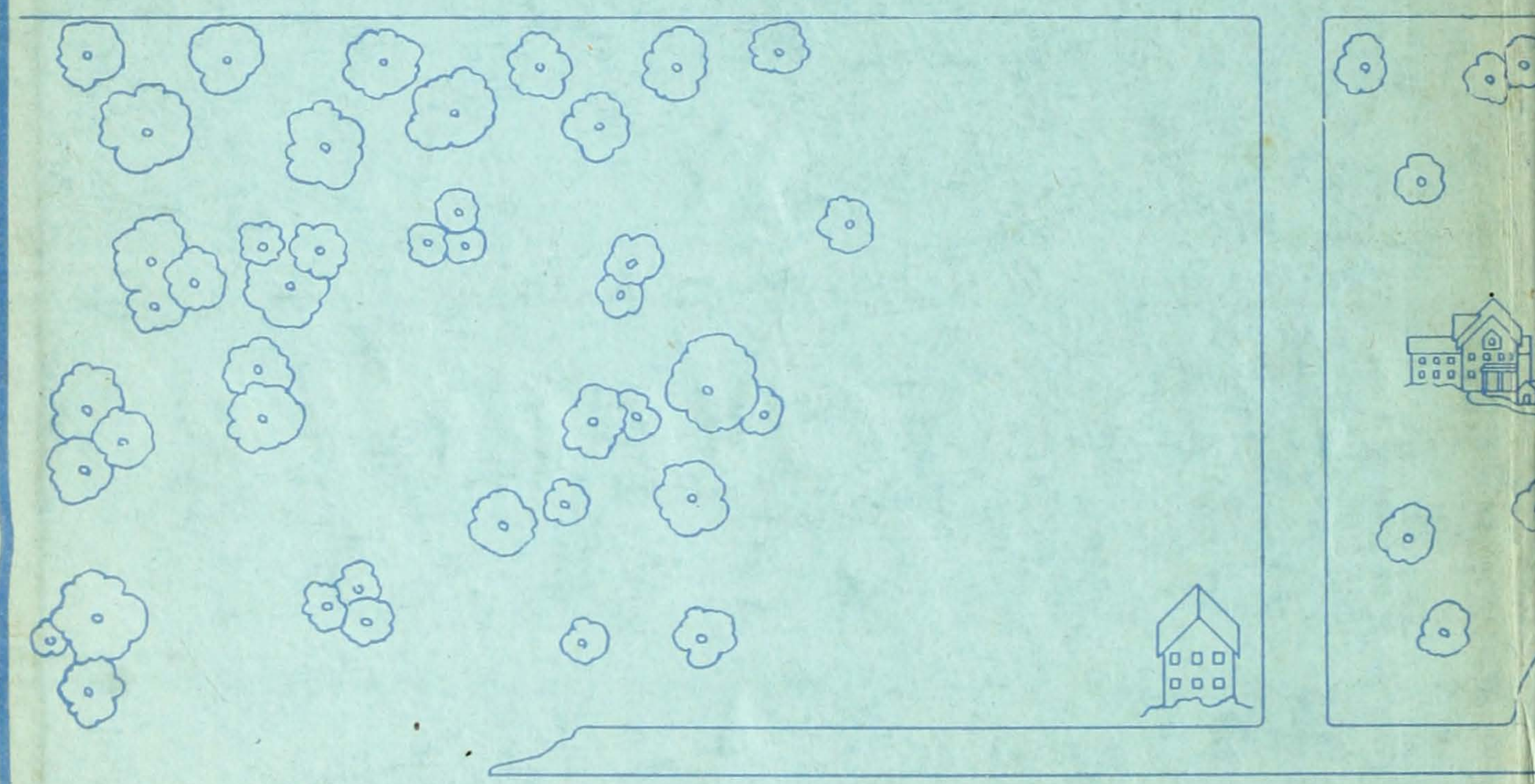

Pine Needles
1 9 3 5

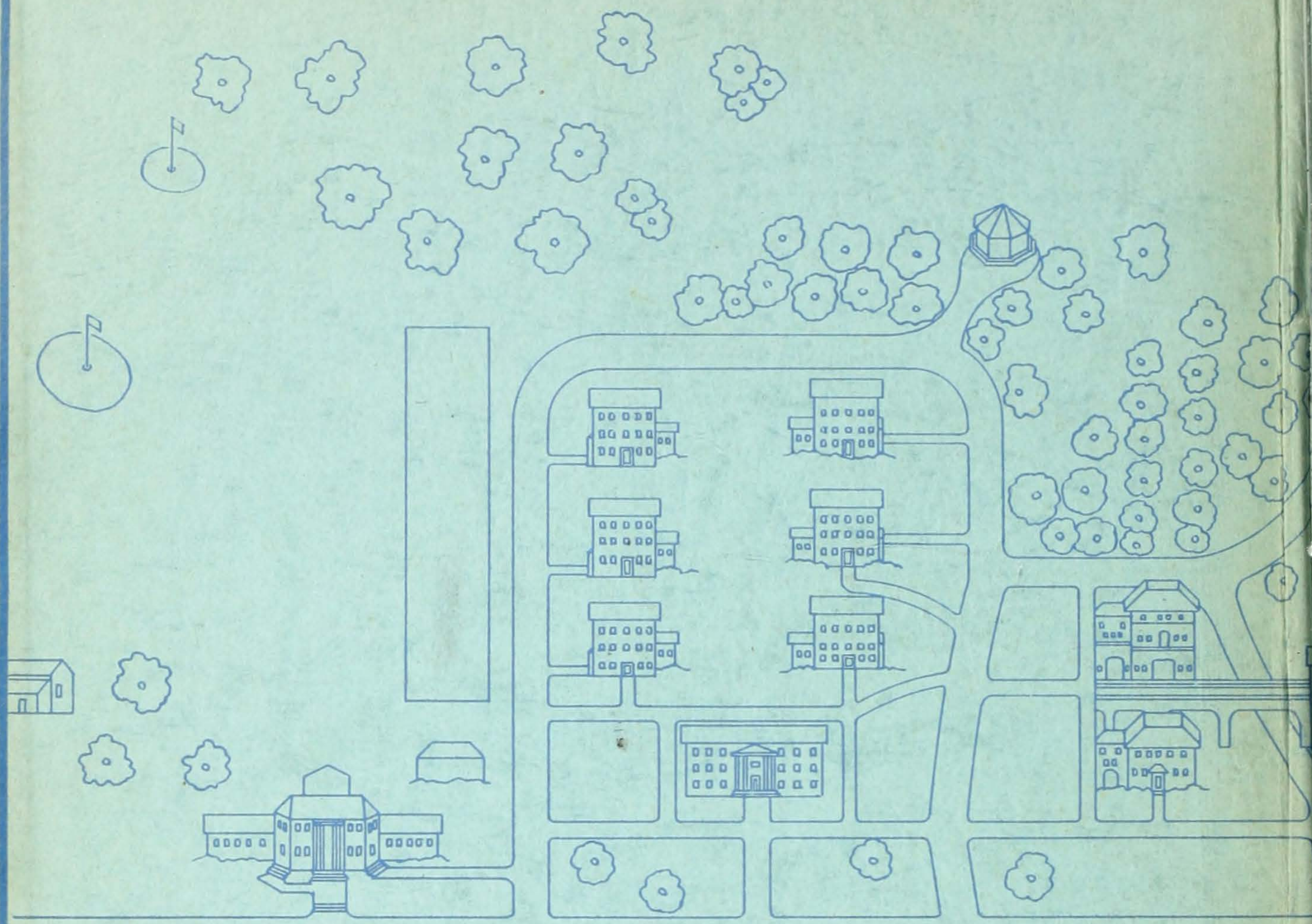

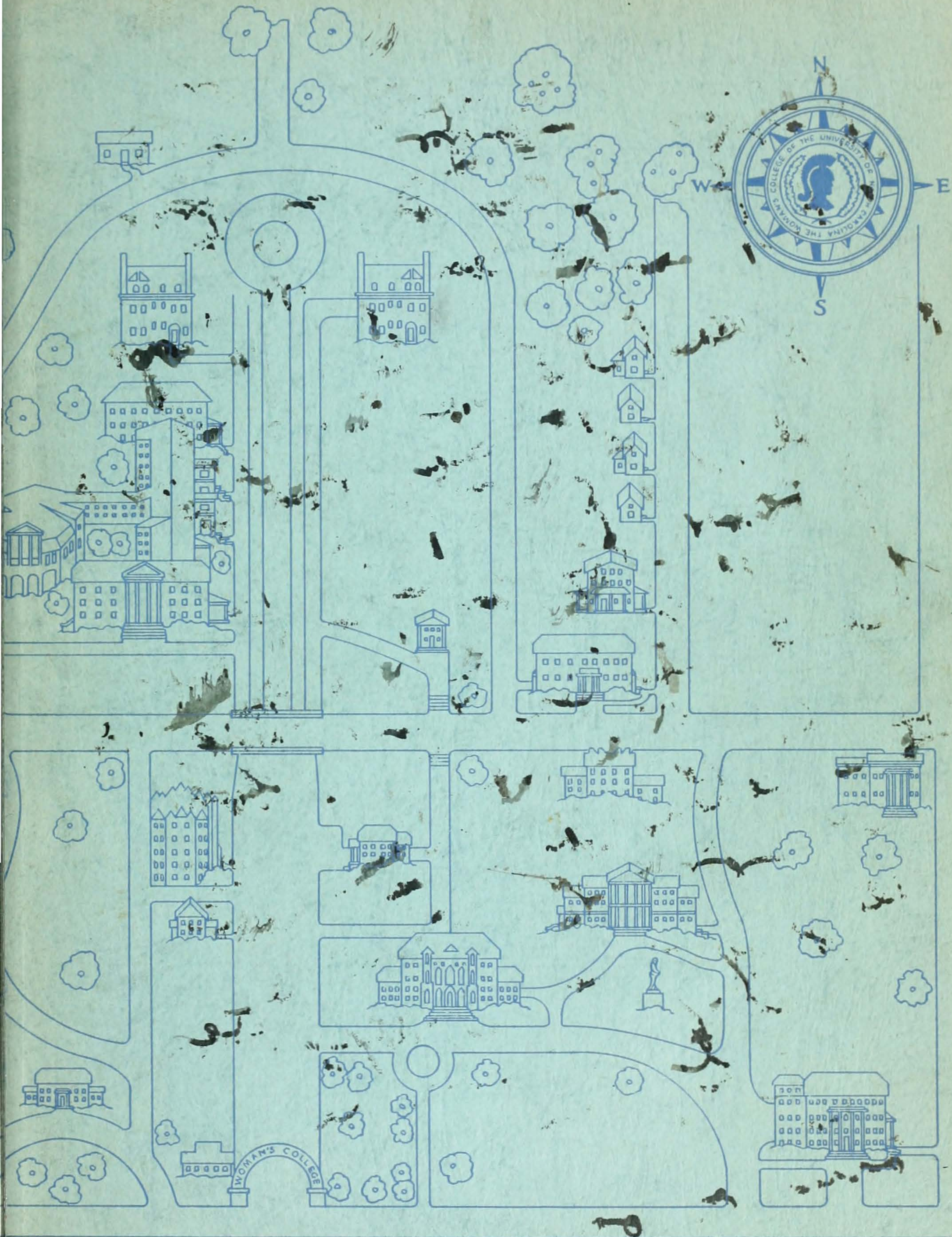



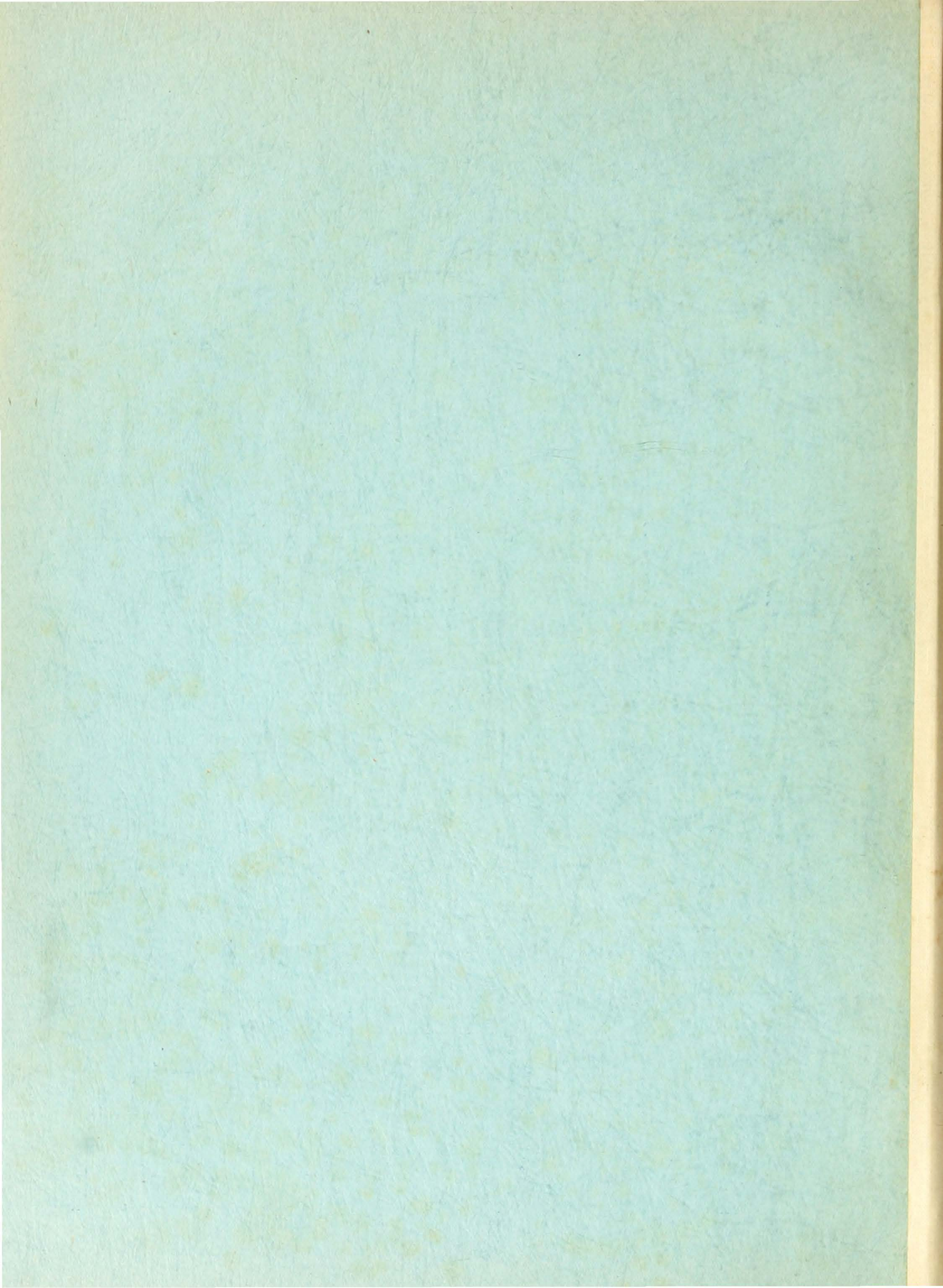



Where lies your luck,



fair maiden?

« « OUR work is finished. Having attained the final end, we suddenly feel that relaxation which comes from the fulfillment of such duties. » » »

« « We consider ourselves lucky to have completed this issue of the

Pine Needles

which we now leave for your ponderance, your patience and we hope — your approval. » » » » »

BET NELSON
EDITOR

BETTY ALLARDICE
MANAGER



The lucky number of 4

Line



Needles

★ PUBLISHED BY THE
SENIOR CLASS
OF WOMAN'S COLLEGE
OF THE UNIVERSITY OF NORTH
CAROLINA » GREENSBORO, N. C.
NINETEEN HUNDRED THIRTY-FIVE



To wish you good health,



▲ Contents ▲

COLLEGE

good luck and

GOOD CHEER



▲ To remind you
that happiness lies within
you and fortunate indeed
are those, who by the true-
ness of their lives, realize
that serenity which is the
heritage of all.



ORGANIZATIONS ▲ ATHLETICS ▲ FEATURES

The Horse Shoe

The horse shoe is perhaps the most popular talisman in every part of the world, and a belief in its luck-bringing efficacy has been present since the dawn of civilization. It is still seen in all countries, over doorways, on doorsteps, and hanging in windows, the one universal symbol of luck. When a horse shoe is found, the more nails left in the shoe, the more luck it carries.



College

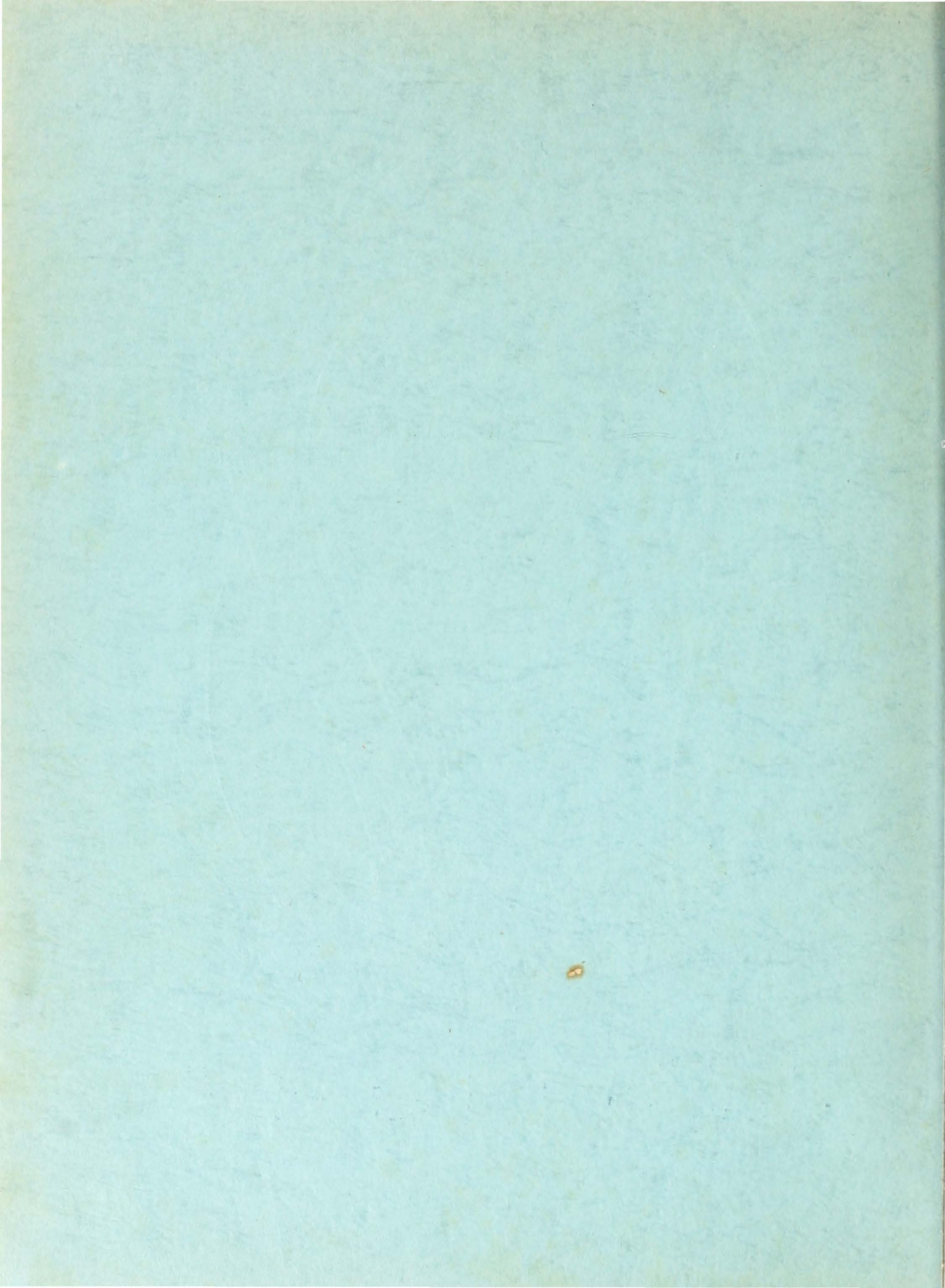

We are all more or less prone to have some secret belief in one thing or another which will bring Luck our way. Even those most inclined "to deny the soft impeachment" will often confess to just one pet belief which they laughingly ascribe to their ancestry. Luck and charms are certainly of ancient origin. These pages would contain nothing else, were we to go into the various emblems of Luck which foretold that in which our ancestors believed. Even in the World War, there were soldiers who wore a charm and firmly believed in its efficacy as a means of protection from danger and a preservation of life.



ADMINISTRATION

WE ARE FORTUNATE TO HAVE HAD DR. CHARLES DUNCAN



DR. CHARLES DUNCAN McIVER

*Founder and First President of the Woman's College of the
University of North Carolina*

WE gratefully attribute to Dr. McIver the opportunities now afforded the women of our State for obtaining a broad and practical education. It was through his efforts that the women of North Carolina were brought to a realization of their responsibilities as citizens, but he emphasized no less the importance of educating a woman for her home. Those who knew him well are familiar with his saying: "Educate a man and you educate an individual; educate a woman and you educate a home."

His plans were not laid for time as we measure it, but the endless years stretched out before his vision and he showed his wisdom when he invested his time and strength in this great work to which he gave his life.

McIVER AS OUR FIRST PRESIDENT

» » » » »



"FIT FOR EVERY MOOD AND
CHANGE OF MY STILL SOUL."

WE ARE ENRICHED TO HAVE HAD DR. JULIUS ISAAC FOUST



DR. JULIUS ISAAC FOUST
President Emeritus

Woman's College of the University of North Carolina

JULIUS I. FOUST came to the college in 1902, and for thirty-two years he served it: as Dean and Director of the Department of Pedagogy from 1902 to 1906; as President from 1906 to 1934. Under his leadership the institution grew from a small normal school with fewer than five hundred students to a standard college with an enrollment in the peak year of more than eighteen hundred students. His was the task of guiding this rapid development: of directing great material expansion, of assembling and unifying a faculty with diversified interests, of enriching the course of study to meet the cultural and professional demands of the times, and, most important of all, of shaping the life and spirit of the college. How wisely and valiantly Dr. Foust wrought is attested by the esteem in which the college is held today. For this long and distinguished service there is gratitude among the thousands of students who know him as their friend and guide and among the people of North Carolina who know him as a great educational statesman.

AS OUR SECOND PRESIDENT

» » » » » »



**"IF YOU GET SIMPLE BEAUTY
AND NOUGHT ELSE, YOU GET
THE BEST THING GOD IN-
VENTS."**

IT IS A PLEASURE TO HAVE DR. FRANK PORTER GRAHAM

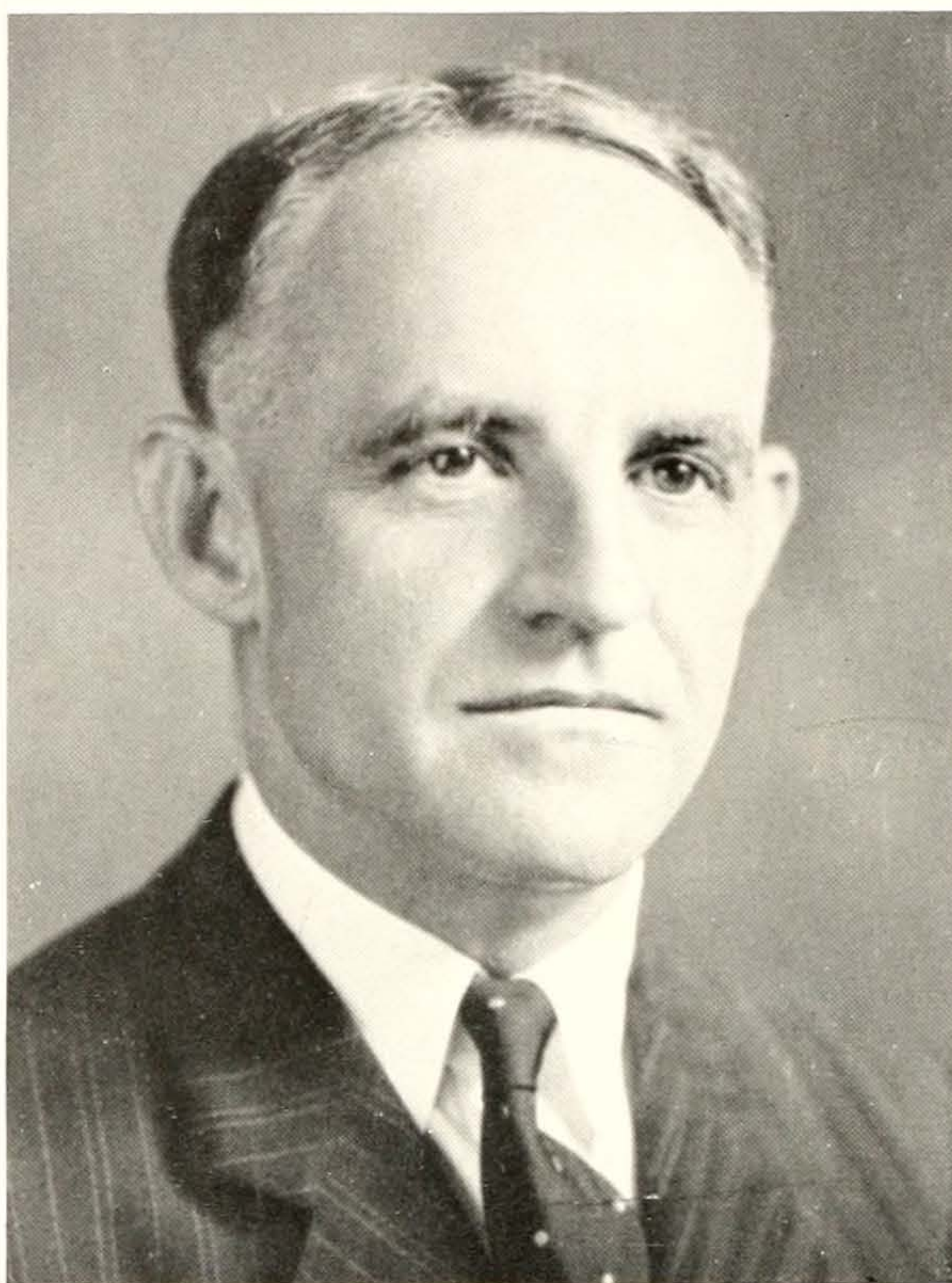

DR. FRANK PORTER GRAHAM
President
University of North Carolina

STUDENT, teacher, superb workman in his chosen field of History, blood-brother in spirit to all who labor upward anywhere, militant pioneer on the frontiers of a civilization he would spend himself in making more economically productive, more socially just, and more spiritually beautiful; called to exacting responsibility, equipped with authority, and loaded with titles and distinctions of honor, he is sought by high and low who press upon him with many and conflicting purposes. The complexities of such a life he simplifies through the genius of moral intuition, unifying his heart with the heart of the universe and the heart of his fellows. Desiring nothing for himself, he fears nothing, and in the strength of his self-abnegation he leads forlorn hopes to victory. And in the sincere democracy of his spirit he transforms all responsibility, all authority, all distinction, all business with high or low, into terms of friendship.

AS OUR THIRD PRESIDENT

»

»

»

»

»



**"ENORMOUS ELM-TREE-BOLES
DID STOOP AND LEAN
UPON THE DUSKY BRUSH-
WOOD UNDERNEATH."**

WE ARE HONORED TO HAVE DR. WALTER CLINTON JACKSON



DR. WALTER CLINTON JACKSON
Dean of Administration
Woman's College of the University of North Carolina

WITH a superlative understanding of human nature, he yet has the desire to learn the mind and needs of the student body and of each individual who is a component part thereof. With an open mind he listens, and with unbiased judgment he decides. No matter how busy his days, how crowded his moments, he always has time for the student with a troubled mind and sends her on her way rejoicing. His is a herculean task, burdened with responsibilities and wearisome details. For his presence the world is a finer place in which to live, and those who seek his advice and counsel are the happier and the wiser for it. A great believer in youth and the ability of young people to learn by doing and therefore fight and win their own battles, he is pre-eminently fitted for the position to which he has been appointed. He is believed by students and admired by faculty and friends.

AS DEAN OF ADMINISTRATION

» » » » » »



**"IN THIS MOMENT THERE IS
LIFE AND FOOD FOR FU-
TURE YEARS."**

WITH LOYALTY WE GREET DR. GENEVA DRINKWATER



DR. GENEVA DRINKWATER

Dean of Women

Woman's College of the University of North Carolina

WE are proud to welcome as Dean of Women Dr. Geneva Drinkwater, whose scholarly accomplishments, culture, and enthusiasm for education in its broadest sense set for us an example to be followed and whose personal culture and high social ideals for the student and graduates of the Woman's College of the University of North Carolina are a challenge for the present and for the future.

AS DEAN OF WOMEN

» » » » » »



"THERE IS NO JOY BUT CALM!"



**"A HAUNT OF ANCIENT
PEACE. FOR YE ARE A
BEAUTY AND A MYSTERY."**

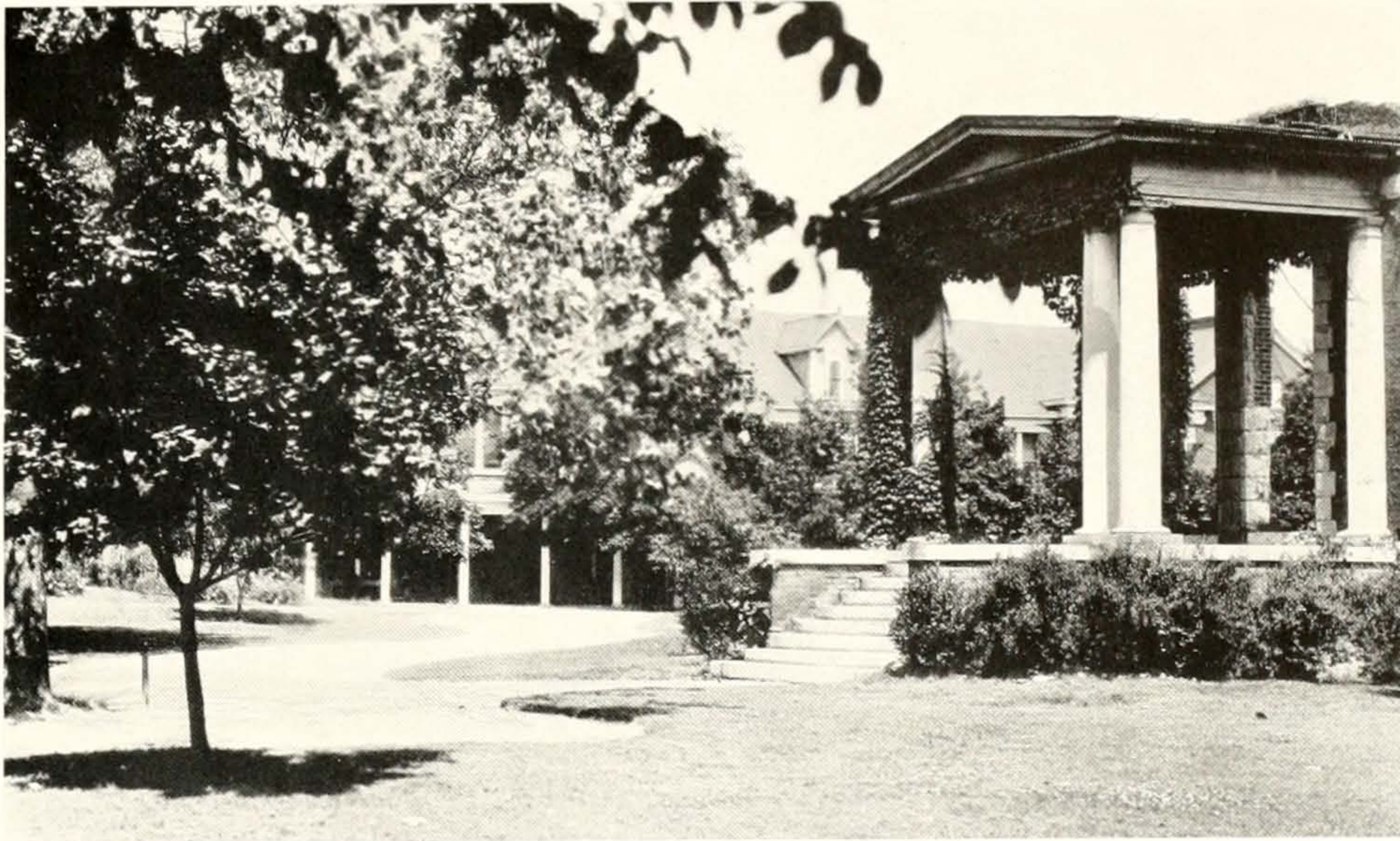

"HERE ARE COOL MOSSES
DEEP. WHERE A THOU-
SAND FEET HAVE TROD."

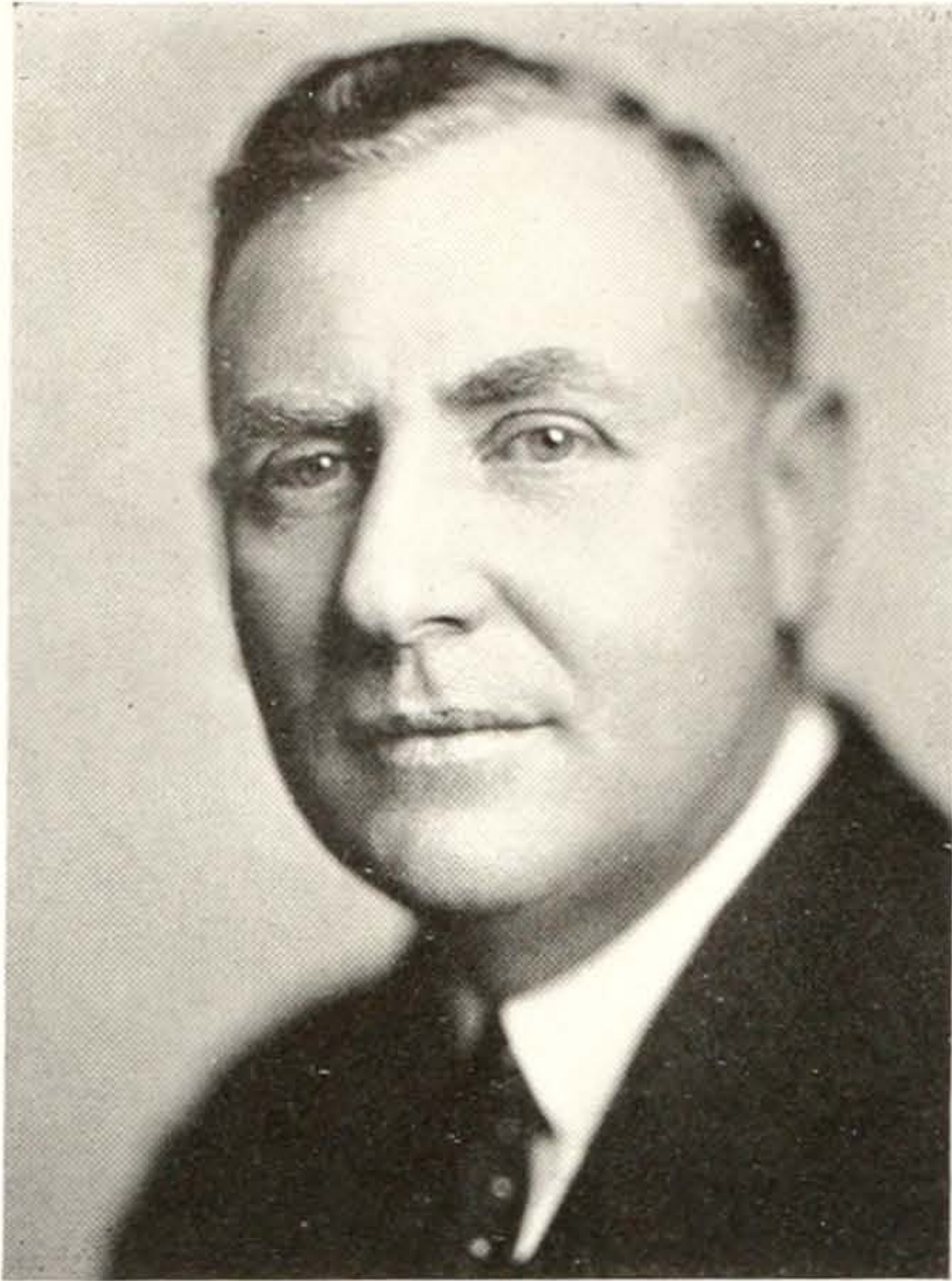

GOVERNOR J. C. B. EHRLINGHAUS
*Chairman
of the Board of Trustees*

EXECUTIVE COMMITTEE

of the

BOARD OF TRUSTEES

OF THE

UNIVERSITY OF NORTH CAROLINA

S. B. ALEXANDER
MRS. LAURA WEILL CONE
JOSEPHUS DANIELS
JOHN SPRUNT HILL

WALTER MURPHEY
HAYWOOD PARKER
JOHN J. PARKER
CLARENCE POE

MISS EASDALE SHAW
IRVING B. TUCKER
LESLIE WEIL
CHARLES WHEDBEE

OFFICERS OF ADMINISTRATION

FRANK PORTER GRAHAM

President

M.A., LL.D., D.C.L., D.LITT.

JULIUS I. FOUST, LL.D. *President Emeritus*

E. J. FORNEY *Treasurer*

ANNA M. GOVE, M.D. *Physician*

LAURA H. COIT *Secretary of the College*

MARY TAYLOR MOORE *Registrar*

CHARLES H. STONE, M.A., B.L.S. *Librarian*

CLAUDE E. TEAGUE, B.A. *Business Manager and Direc-
tor of Extension Bureau*

HEADS OF DEPARTMENTS

WINFIELD S. BARNEY, M.A., PH.D.
Professor of Romance Languages

HELEN BARTON, M.A., PH.D.
Professor of Mathematics

WADE R. BROWN, MUS.D.
Professor of Music, Dean of School of Music

VICTORIA CARLSSON, M.A., PH.D.
Professor of Hygiene

MARY C. COLEMAN, B.S.
Professor of Physical Education

JOHN H. COOKE, M.A., PH.D.
Professor of Education and Director of Summer School

MARIE B. DENEEN, B.A., M.A.
Professor of Latin

BENJAMIN B. KENDRICK, M.A., PH.D.
Professor of History

HARRIET W. ELLIOTT, B.A., M.A.
Professor of Political Science

JOHN PAUL GIVLER, PH.B., M.A.
Professor of Biology

ANNA M. GOVE, M.D.
Professor of Health and Physician

JAMES A. HIGHSMITH, M.A., PH.D.
Professor of Psychology

GLENN R. JOHNSON, B.A., M.A.
Professor of Sociology

ALBERT S. KEISTER, M.A., PH.D.
Professor of Economics

MARGARET M. EDWARDS, B.S., M.A.
Professor of Home Economics

B. FRANK KYKER, B.A., B.S., M.A.
Professor of Secretarial Science

FLORENCE L. SCHAEFFER, B.A., M.A.
Professor of Chemistry

CAROLINE SCHOCH, PH.B., M.A.
Professor of German

WILLIAM C. SMITH, B.ED., L.H.D.
Professor of English Language and Literature; Dean of College of Liberal Arts and Science

CALVIN N. WARFIELD, M.A., PH.D.
Professor of Physics



FACULTY, 1934-1935



ALICE KATHERINE ABBOTT, B.A., M.A.	<i>Assistant Professor of Romance Languages</i>
ALEX MATTHEWS ARNETT, M.A., PH.D.	<i>Professor of History</i>
KEY L. BARKLEY, M.A., PH.D.	<i>Assistant Professor of Psychology</i>
CARLOTTA BARNES, B.S., M.A.	<i>Instructor in Music</i>
ELVA EUDORA BARROW, B.A., M.A.	<i>Associate Professor of Chemistry</i>
MIRIAM BLOCK, B.A.	<i>Instructor in Commercial Department</i>
VIOLA BODDIE	<i>Professor of Latin</i>
MARY ELIZABETH BRUMMITT, B.A.	<i>Assistant in Biology</i>
MAY D. BUSH, B.A., M.A.	<i>Instructor in English</i>
MYRA H. BUTLER, PH.B.	<i>Instructor in Institutional Management</i>
VICTORIA CARLSSON, M.A., PH.D.	<i>Associate Professor of Hygiene</i>
DOROTHY LEE CLEMENT, B.S.	<i>Instructor in Music</i>
OLIVER PERRY CLUTTS, B.S., M.A.	<i>Associate Professor of Education</i>
LAURA H. COIT	<i>Secretary of the College</i>
INEZ COLDWELL, B.A.	<i>Associate Professor of Biology</i>
MARY CHANNING COLEMAN, B.S.	<i>Professor of Physical Education</i>
RUTH M. COLLINGS, B.A., M.D.	<i>Associate Professor of Hygiene and Associate Physician</i>
JUNE LOUISE COOLEY, B.A., M.A.	<i>Instructor in Education</i>
AGNES N. COXE, B.S., M.A.	<i>Instructor in Home Economics</i>
ELIZABETH CRAIG, B.P.	<i>Instructor in Commercial Department</i>
CHARLES CRITTENDEN, B.A., M.A.	<i>Assistant Professor of Geography</i>
HELEN FRANCES CUTTING, B.A., M.A.	<i>Assistant Professor of Spanish</i>
DOROTHY DAVIS, B.A., M.A.	<i>Instructor in Physical Education</i>
CATHERINE T. DENNIS, B.S., M.A.	<i>Instructor in Home Economics</i>
BERNICE EVELYN DRAPER, B.A., M.A.	<i>Assistant Professor of History</i>
GENEVA DRINKWATER, M.A., PH.D.	<i>Dean of Women</i>
J. ARTHUR DUNN, B.A., M.A.	<i>Professor of English</i>
FLORA WHITE EDWARDS, B.S.	<i>Instructor in Home Economics</i>
HARRIET WISEMAN ELLIOT, B.A., M.A.	<i>Professor of Political Science</i>
MARY LOIS FERRELL	<i>Associate Professor of Piano</i>
MARY FITZGERALD, B.A.	<i>Instructor in Education</i>
RUTH FITZGERALD, B.S., M.A.	<i>Professor of Education</i>
ALDACE FITZWATER, B.S.	<i>Instructor in Physical Education</i>
E. J. FORNEY	<i>Professor of Stenography, and Treasurer</i>
JULIUS I. FOUST, PH.B., LL.B.	<i>President Emeritus</i>
HENRY H. FUCHS, B.A., B.MUS.	<i>Professor of Music Theory</i>
DOROTHY THORNE FULLERTON, B.A.	<i>Secretary of F. E. R. A. Comm.</i>
NORA THOMPSON GERBERICH, B.A., M.A.	<i>Instructor in Education</i>
MILDRED RUTHERFORD GOULD, B.A., M.A.	<i>Associate Professor of English</i>

FACULTY, 1934-1935



MAGNHILDE GULLANDER, B.A., M.A.	<i>Associate Professor of History</i>
RUTH GUNTER, B.A., M.A.	<i>Instructor in Education</i>
ALONZO C. HALL, B.A., M.A.	<i>Professor of English</i>
EARL H. HALL, B.S., M.S.	<i>Professor of Botany</i>
GRACE HANKINS, B.S.	<i>Instructor in Physical Education</i>
EDITH HARBOUR, B.A.	<i>Secretary to Dean of Administration</i>
RENE HARDRE, C.E.N., C.A.P.	<i>Associate Professor of Romance Languages</i>
MILDRED PEARL HARRIS, B.A., M.A.	<i>Assistant Professor of Hygiene</i>
MOFFITT SINCLAIR HENDERSON	<i>Instructor in Commercial Department</i>
MALCOLM K. HOOKE, B.A., D. DE L'UNIV	<i>Professor of Romance Languages</i>
LEONARD B. HURLEY, M.A., PH.D.	<i>Professor of English</i>
LUCILE HUTAFF, B.S.	<i>Instructor in Physical Education</i>
HELEN INGRAHAM, B.S., M.S.	<i>Associate Professor of Biology</i>
WALTER CLINTON JACKSON, B.S., LL.D.	<i>Dean of Administration</i>
CLARENCE D. JOHNS, B.A., M.A.	<i>Professor of History</i>
JOHN A. KELLEY, B.A., M.A.	<i>Assistant Professor of Romance Languages</i>
A. P. KEPHART, M.A., PH.D.	<i>Professor of Educational Practice</i>
HERBERT KIMMEL, B.A., PH.M.	<i>Associate Professor of Education</i>
ANNA M. KREIMEIER, PH.B.	<i>Assistant Professor of Education</i>
HELEN KRUG, B.S., M.A.	<i>Instructor in Education</i>
JESSIE C. LAIRD, B.A., M.A.	<i>Associate Professor of Romance Languages</i>
BETTY AIKEN LAND, B.A., M.A.	<i>Assistant Professor of Education</i>
VERA LARGENT, B.A., M.A.	<i>Assistant Professor of History</i>
AUGUSTINE LAROCHELLE, B.A., M.A.	<i>Associate Professor of Spanish</i>
FRANCES LEFKOWITZ	<i>Instructor in Commercial Department</i>
CATHERINE LIENEMAN, M.A., PH.D.	<i>Instructor in Biology</i>
EUNICE ANN LLOYD, B.A., M.A.	<i>Instructor in Education</i>
LILA BELLE LOVE, M.S.	<i>Assistant Professor of Bacteriology</i>
ELLA BATTLE MCDERMANN, B.A.	<i>Instructor in Chemistry</i>
MIRIAM MACFADYEN, B.S., M.A.	<i>Assistant Professor of Education</i>
EVELYN MCNEILL, B.A., B.S.	<i>Instructor in Sociology</i>
WILLIAM WOODROW MARTIN, PH.B., M.A.	<i>Professor of Psychology</i>
ETHEL L. MARTUS, B.A., M.S.	<i>Instructor in Physical Education</i>
HARRIET MEHAFFIE, PH.B.	<i>Instructor in Education</i>
META HELENA MILLER, M.A., PH.D.	<i>Associate Professor of Romance Languages</i>
ALLEINE RICHARD MINOR, B.S.	<i>Associate Professor of Piano</i>
MARY TAYLOR MOORE	<i>Registrar</i>
GRACE VANDYKE MORE, B.MUS., M.S.	<i>Associate Professor of Public School Music</i>
JAMES W. PAINTER, B.A., M.A.	<i>Assistant Professor of English</i>

FACULTY, 1934-1935



MARY WELSH PARKER, B.A.	<i>Assistant in Chemistry</i>
EMEVE PAUL, B.S.	<i>Instructor, Nursery School</i>
BLANCHE PENNY, B.A., M.A.	<i>Instructor in Education</i>
MOLLIE ANNE PETERSON, Ph.B., M.A.	<i>Associate Professor of Home Economics</i>
MARY M. PETTY, B.S.	<i>Professor of Chemistry</i>
VIVA M. PLAYFOOT, B.S., M.A.	<i>Assistant Professor of Home Economics</i>
BESS NAYLOR ROSA, B.S., M.A.	<i>Extension Worker in Home Economics Department</i>
ABIGAIL E. ROWLEY, B.A., M.A.	<i>Associate Professor of English</i>
EDYTHE D. SCHNEIDER, B.M.	<i>Instructor in Music</i>
ARCHIE D. SHAFTSBURY, B.A., Ph.D.	<i>Associate Professor of Zoology</i>
ANNE SHAMBURGER	<i>Instructor in Hygiene</i>
CHANDLER SHAW, B.A., M.A.	<i>Instructor in History</i>
J. A. SMITH, B.Ed., M.S.	<i>Assistant Professor of Education</i>
SUE KYLE SOUTHWICK	<i>Instructor in Music</i>
ALMA M. SPARGER, B.S.	<i>Instructor in Education</i>
ETTA R. SPIER, B.S., M.A.	<i>Professor of Education</i>
PATTY SPRUILL, B.S.	<i>Instructor in Secretarial Science</i>
CHARLES H. STONE, M.A., B.L.S.	<i>Librarian</i>
MADELEINE BLAKEY STREET, B.S., M.A.	<i>Instructor in Home Economics</i>
CORA STRONG, B.A., M.A.	<i>Professor of Mathematics</i>
JANE SUMMERELL, B.A., M.A.	<i>Assistant Professor of English</i>
KATHERINE TAYLOR, B.A., M.A.	<i>Instructor in Romance Languages</i>
WILLIAM RAYMOND TAYLOR, B.A., M.A.	<i>Professor of English</i>
CLAUDE EDWARD TEAGUE, B.A.	<i>Assistant Comptroller</i>
ALBERT FREDERICK THIEL, M.A., Ph.D.	<i>Assistant Professor of Botany</i>
GEORGE M. THOMPSON, M.Mus.	<i>Professor of Organ</i>
JOHN A. TIEDEMAN, M.S., Ph.D.	<i>Assistant Professor of Physics</i>
NETTIE S. TILLET, B.A., M.A.	<i>Associate Professor of English</i>
HOPE TISDALE, B.A.	<i>Instructor in Physical Education</i>
GEORGE A. UNDERWOOD, M.A., Ph.D.	<i>Professor of Romance Languages</i>
EMILY HOLMES WATKINS, B.A., M.A.	<i>Assistant Professor of Mathematics</i>
ELIZABETH McIVER WEATHERSPOON	<i>Associate Professor of Education</i>
TREVA WILKERSON, B.A.	<i>Circulation Department, Library</i>
*CHRISTINE WHITE	<i>Instructor in Physical Education</i>
MAUDE WILLIAMS, B.A., M.S.	<i>Assistant Professor of Physiology</i>
GEORGE P. WILSON, B.A., M.A.	<i>Associate Professor of English</i>
MARTHA ELIZABETH WINFIELD, B.S., M.A.	<i>Professor of English</i>

*—On leave of absence.

OTHER OFFICERS

HALLIE ANTHONY	<i>Clerk</i>
ESTELLE BOYD	<i>Supervisor of Dormitories</i>
BETTY B. BROWN, B.A.	<i>Manager of Book Store and Post Office</i>
CLARA BOOTH BYRD, B.A.	<i>Alumnae Secretary</i>
HOPE COOLIDGE, B.S., M.S.	<i>Dietitian</i>
LUCY CHERRY CRISP, B.S.	<i>General Secretary of Religious Activities</i>
BESSIE DOUB	<i>Assistant Dietitian</i>
EDNA A. FORNEY, B.A.	<i>Assistant Treasurer</i>
EDITH HARWOOD, B.L.	<i>Chief Clerk in Registrar's Office</i>
GRACE GRAVES	<i>Clerk</i>
RUTH GRIGG	<i>Clerk</i>
KATHLEEN PETTIT HAWKINS	<i>Clerk</i>
SARA HENRY, B.A.	<i>Clerk</i>
ANNIE H. HUGHES	<i>Secretary to Physician</i>
LILLIAN MEBANE LOVINGS	<i>Clerk</i>
JESSIE MCLEAN, R.N.	<i>Nurse</i>
EVA COX MELVIN, B.L.	<i>Secretary to the Dean of the School of Education</i>
MILDRED P. NEWTON, B.A.	<i>Secretary to Registrar</i>
HELEN LEE PICKARD	<i>Secretary to Assistant Comptroller</i>
CORA JANE STATON, R.N.	<i>Nurse</i>
MARY ALICE TENNANT, B.A.	<i>Assistant Registrar</i>



LIBRARY STAFF

CHARLES H. STONE, M.A., B.L.S.	<i>Librarian</i>
MARY RUTH ANGLE	<i>Circulation Department</i>
MARJORIE HOOD, B.A.	<i>Assistant Cataloguer</i>
MINNIE MIDDLETON HUSSEY, B.A.	<i>Reader's Adviser</i>
ANNA REGER, B.A., B.S.	<i>Librarian of Training School</i>
E. ELIZABETH SAMPSON, B.S.	<i>Head Cataloguer</i>
SARAH SEAGLE, B.A.	<i>Secretary to Librarian</i>
KATHERINE PRICE TIEDEMAN, B.A.	<i>Head of Circulation Department</i>
VIRGINIA TRUMPER	<i>In Charge of Periodicals</i>
SUE VERNON WILLIAMS, B.A., M.A.	<i>Reference Librarian</i>

STUDENT COUNSELORS

ANNIE BEAM FUNDEBURKE, B.A., M.A. . . . Mary Foust Dormitory
ELIZABETH STEINHARDT, B.A. New Guilford Dormitory
MINNIE L. JAMIESON Spencer Dormitory
JOSEPHINE HEGE, B.A. Shaw Dormitory
FLORA MARIE MEREDITH, B.A. Hinshaw Dormitory
FRANCES SUMMERELL, B.A., M.A. Bailey Dormitory
KATHERINE TAYLOR, B.A., M.A. Gray Dormitory
KATHERINE SHERRILL, B.A. Cotten Dormitory
EDITH HARBOUR, B.A. Kirkland Dormitory





MARGARET MOSER
President of the Senior Class



S E N I O R S

THE WEDDING RING

An old Jewish legend tells that Cain made the first ring and gave it to his wife. It is supposed that the idea originated in the far-off dawn of all things, when men first looked out into the world, noted the circling horizon, and sought to reproduce it in miniature.



MISS ETHEL L. MARTUS
Honorary Member of the Senior Class

THE SIGNIFICANCE OF PRECIOUS STONES



Each jewel and precious stone is credited with possessing certain qualities as luck-bringers to those whose birthstone it happens to be, provided it is given them and not bought by them.

AGATE

Especially good for gardeners, foresters, and farmers, the agate endows its wearer with love and friendship.

AMBER

Amber is lucky particularly when worn as a necklace, for those whose birthstone it is. All yellow stones are luck-bringers to these people.

AMETHYST

Pre-eminently the lover's stone, as it was dedicated to Saint Valentine, their patron saint, the amethyst signifies true love and fidelity.

AQUAMARINE

The aquamarine insures happiness and fidelity. It is good luck for sailors, as it is the Water Stone.

BLOODSTONE

This is the emblem of courage. It was worn by soldiers to protect them from bleeding to death.

PEARLS

Deemed inspirers of love, pearls are an excellent gift for a bride from the bridegroom. Pearls are riches and contain qualities of the soul.

JADE

This is the ancient favor for good health and long life.

OPAL

This is the emblem of hope, because of its rainbow hues. It is called "The teardrop of the moon."

SAPPHIRE

All blue stones are lucky to lovers, since they are the color of Venus, the goddess of love. It is claimed to have occult powers, bringing in peaceful influence, love, hope, and joy.

TURQUOISE

This stone is also blue, but it has an added quality of avoiding danger.

CORAL

This stone is a promise of long and happy lives to brides.

DIAMOND

Deemed the most powerful of all stones, the diamond signifies wisdom, insight, innocence, and joy. It is the symbol of the sun and invisible fire.

EMERALD

Faithfulness of lovers is symbolized by its exquisite depth of color, which rarely fades. It also signifies simplicity and brilliance to its wearer.

JACYNTH

This stone will render its wearer fascinating. It should always be set in gold.

MOONSTONE

It contains a charm for all those who travel by land or sea, and gives protection.

RUBY

This stone is the symbol of great happiness. Its brilliance brings charm to its wearer and inspires confidence. It brings good fortune in all undertakings.



BETTY LOU GARRETT
Mascot of the Senior Class

Senior Class Song

*Before us wide seas sparkle and endless caverns burn,
We've a thousand miles to travel and a million things
to learn,
But U. N. C. will see us through with spirit set alive
And we'll emerge the brave and true—the class of '35.
'35, '35—so strong and brave and free,
We'll strive with God to reach our goal
In praise of U. N. C.*

SENIOR CLASS POEM



As We Go Forth

*Oh, World, salute us now as we go forth
To conquer life—or to be conquered by it,
And wish us health and happiness and joy
And strength that we may meet life face to face;
For time will not be still and let us stay
As we are now—with eyes still deep with dreams—
Half-hidden lest you laugh and restless hands
That still cling to the past—a little fearful
And yet are eager for the work of life.*

*The day will come when we will find that time
Has either made us strong—or broken us;
Has given to our dreams a permanence
Or killed them with the weight of trivial things;
Has used our bodies to create new life
Or drained their power and left them pain; has used
Our hands to build a finer dwelling place
Or left them lying limp upon the sheet.*

*But where we go or what we are or do
Is a secret that's lying deep in the heart of time.
So, World, salute us now as we go forth
To conquer life—or to be conquered by it.*

—SUSANNE KETCHUM.



POWELL
Vice-President

COSTNER
Secretary

RHODES
Treasurer



SENIOR CLASS

MARGARET ABBITT

WILSON, N. C.

B.S. Secretarial Administration

Aletheian; Secretary of Committee of House Offenses, 3; Dormitory Social Chairman, 4; Playlikers, 1, 2.

ELIZABETH ALLARDICE

MOUNTAIN LAKES, N. J.

B.S. Secretarial Administration

Adelphian; Ohio State University, 1, 2; Program Chairman of Society, 3; Finance Board, 4; Business Manager of "Pine Needles," 4.

MARY JANE ALLEN

HENDERSON, N. C.

B.S. Home Economics

Cornelian; Home Economics Club, 2, 3, 4.

CLARA MABEL AUMAN

ASHEBORO, N. C.

A.B. Primary Education

Dikean; Education Club, 4.





EDITH AYCOCK

SELMA, N. C.

A.B. Biology

Aletheian; Chemistry Club.

RUBY BAME

BARBER, N. C.

B.S. Secretarial Administration

Aletheian; Education Club, 4.

ELIZABETH BARRINGTON

FAYETTEVILLE, N. C.

A.B. Chemistry

Cornelian; Speaker's Club, 1, 2, 3, 4; Physics Club, 2; Chemistry Club, 3; Legislature, 3.

MRS. RUBY BASS SMITH

GREENSBORO, N. C.

Phi Beta Kappa

A.B. Mathematics

Cornelian; Square Circle, 1, 2, 3, 4; Chemistry Club, 1, 2; Physics Club, 2, 3; Education Club, 3, 4; German Club, 2, 3; Mendenhall Scholarship, 3.

SENIOR CLASS

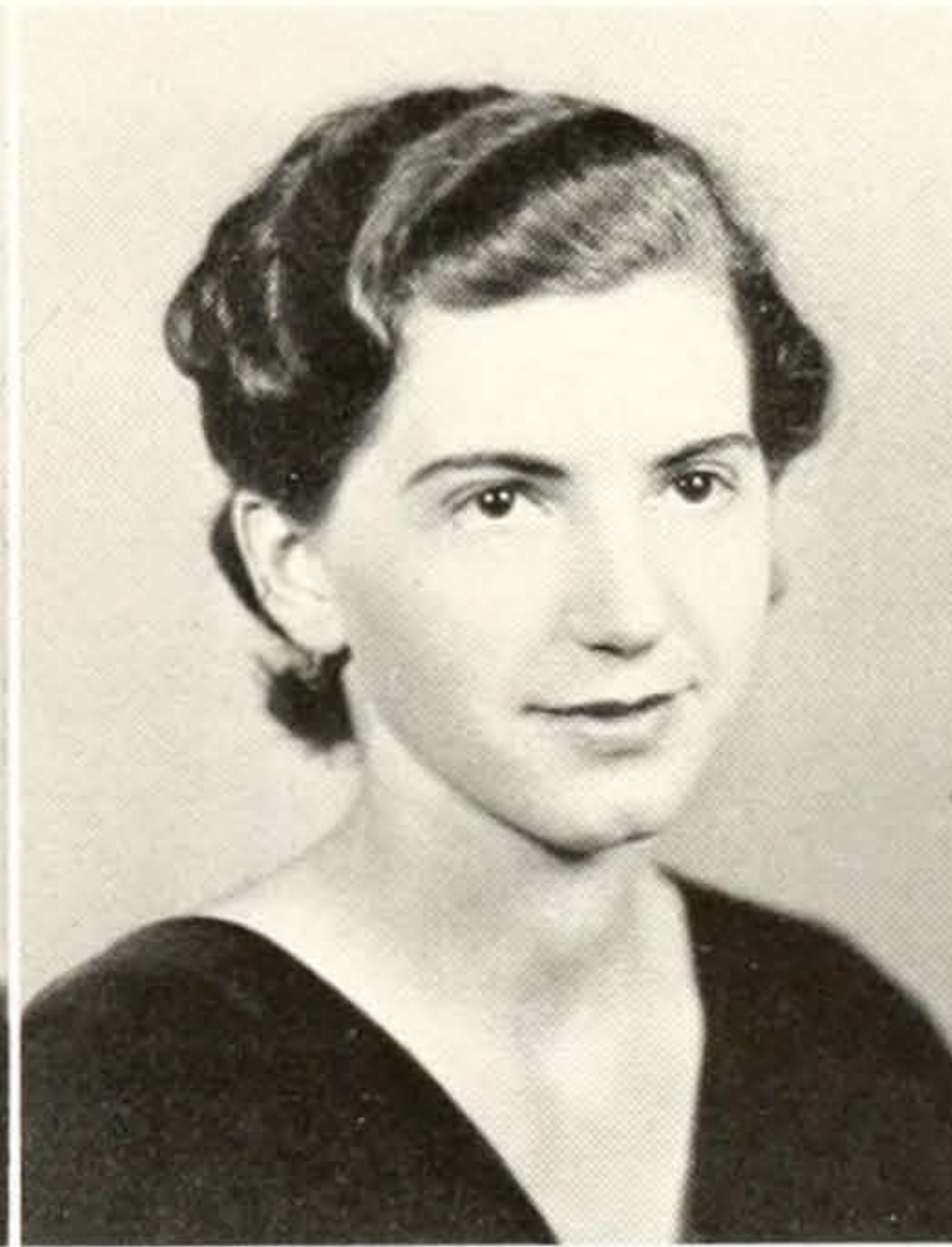

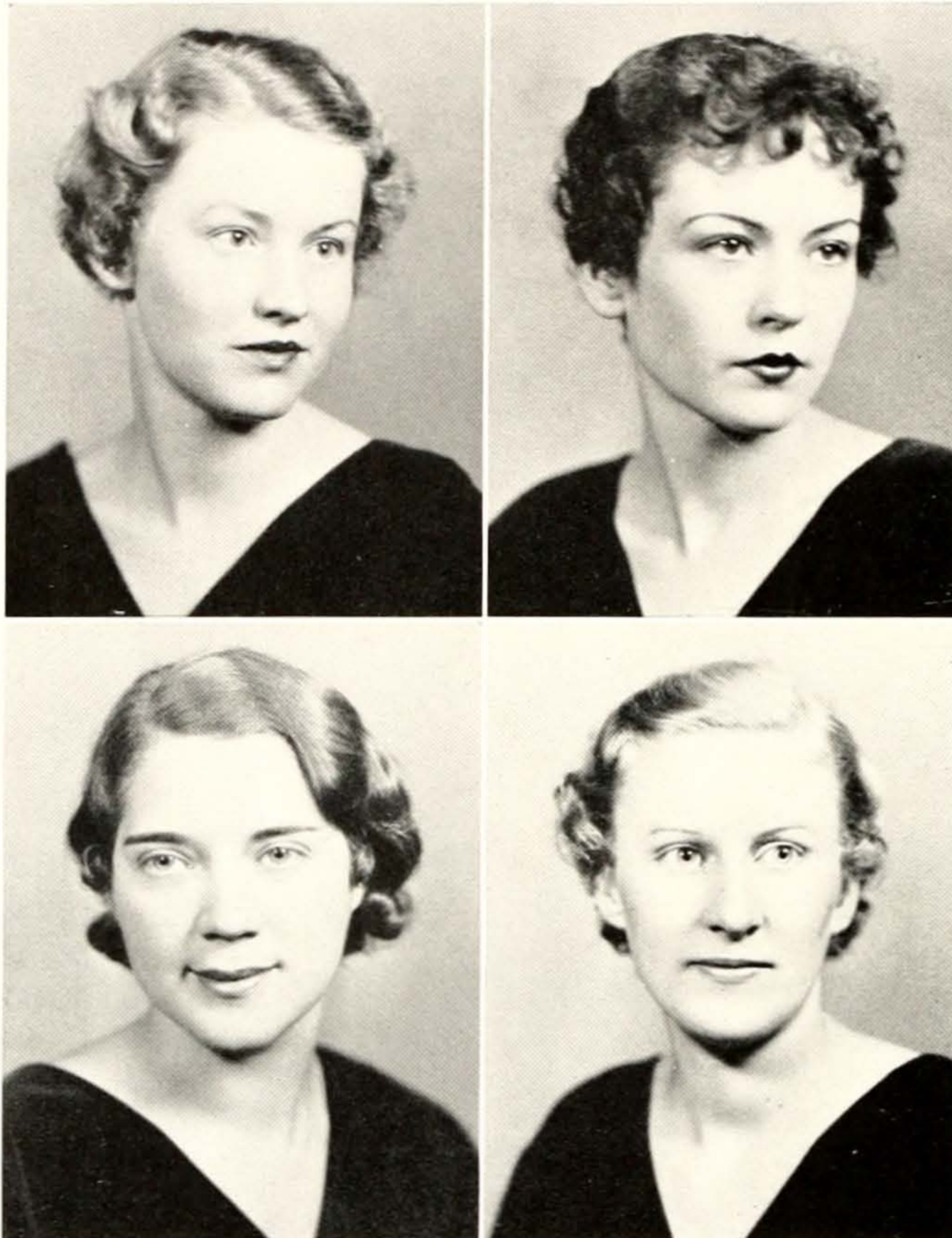

SENIOR CLASS

VERNON BATCHELOR

NASHVILLE, N. C.

A.B. Education

Aletheian; Education Club, 3, 4; House Vice-President, 3.

ELIZABETH BATTISON

CANTON, N. C.

A.B. Education

Adelphian; Education Club, 4.

KATHERINE BAXTER

ASHEVILLE, N. C.

Phi Beta Kappa

A.B. English

Dikean; French Club, 1; Botany Club, 1, 2; Honor Roll, 1, 2, 3; Legislature, 4; Y. W. C. A. Cabinet, 4; Education Club, 4

REBECCA BEARD

CHARLOTTE, N. C.

A.B. Education Summer School

Aletheian; Education Club, 3, 4, Botany Club, 4; Field Ball, 2, Young Voters' Club, 2.





PAULINE ELIZABETH BEASLEY

FOUR OAKS, N. C.

A.B. Education

Dikean; Botany Club, 4; College Choir, 4; Education Club, 4; Vesper Choir, 2, 3.

CATHLEEN BELL

TAYLORSVILLE, N. C.

A.B. Primary Education

Aletheian; Botany, 4; Education Club, 4.

FRANCES BELVIN

DURHAM, N. C.

A.B. Chemistry

Aletheian; Chemistry Club, 2, 3, 4; Clogging Club, 3.

VIRGINIA BENNETT

CHARLOTTE, N. C.

A.B. Biology

Adelphian; Honor Roll, 1, 2; Physics Club, 1, 2, 3, 4; Spanish Club, 1; Chemistry Club, 4; Clogging Club, 4; Botany Club, 4.

SENIOR CLASS





SENIOR CLASS

MARY HARRISON BENSON

NASHVILLE, N. C.

A.B. English

Cornelian; Spanish Club, 1; Honor Roll, 2; Education Club, 4; House Committee of Offenses, 3.

CATHERINE BERNHARDT

SALISBURY, N. C.

A.B. Primary Education

Adelphian; Spanish Club, 1, 2; Education Club, 4.

ELLEN BIGGS

LUMBERTON, N. C.

B.S. Secretarial Administration

Cornelian; Peace Institute, 1, 2.

PHOEBE JANE BOBBITT

GREENSBORO, N. C.

Phi Beta Kappa

A.B. English

D'kean; House President, Summer School, 2; Education Club, 4.





LORRAINE BOWDEN

MOCKSVILLE, N. C.

B.S. Home Economics

Adelphian; Home Economics, 1, 2, 3, 4; House Vice-President, 1.

LUCILLE BOYD

STANLEY, N. C.

A.B. Education

Aletheian; Education Club, 4.

MARGARET NEIL BOYLAN

WILMINGTON, N. C.

A.B. English

Mitchell College, 1, 2; Y. W. C. A. Cabinet, 4; International Relations Club, 4.

MARY BRANTLEY

CHARLOTTE, N. C.

Phi Beta Kappa

A.B. Primary Education

Adelphian; Class Secretary and Treasurer, 2; Botany Club, 2; French Club, 2; House President, 3; Westminster Council, 2, 3; Big Sister Chairman, 3; Y. W. C. A. Cabinet, 3, 4; Judicial Board, 4; Marshal, 4; Education Club, 4; Young Voter's Club, 2, 3; Honor Roll, 1, 2, 3.

SENIOR CLASS





SENIOR CLASS

HAZEL BROOKS

ROXBORO, N. C.

A.B. Education

Dikean; Duke University, 1; Education Club, 4.

CHARLOTTE BROWN

KINSTON, N. C.

A.B. History

Adelphian; French Club, 1; Education Club, 4;
Junior Advisor, 3.

GENE BROWN

EFLAND, N. C.

A.B. Primary Education

Adelphian; Speaker's Club, 1, 2; College Choir.

JULIA ESTELLE BROWN

GREENVILLE, N. C.

A.B. Education Summer School

Duke University, 1, 2; University of North Carolina, 3.





LOUISE ELIZABETH BROWN

WILMINGTON, N. C.

A.B. Biology

Dikean; Hockey Team, 1, 2, 3; House Vice-President, 3, 4; Chemistry Club, 4; Freshman Chorus, 1; Education Club, 4; Athletic Association, 1, 2, 3, 4.

DOROTHY ELISE BURGER

FAYETTEVILLE, N. C.

A.B. Education

Aletheian; Marshal, 4; Education Club, 4.

MARY ELIZABETH BURNS

ANSONVILLE, N. C.

B.S. Home Economics

Cornelian.

KATHERINE CAGLE

CARTHAGE, N. C.

A.B. English

Aletheian; College Chorus, 1, 2; Chemistry Club, 2, 3, 4; Education Club, 3, 4; Honor Roll, 2.

SENIOR CLASS





SENIOR
CLASS

CORNELIA CALVERT

LINWOOD, N. C.

A.B. English

Dikean; Physics Club, 2, 3, 4; Education Club,
4.

EMMA WHITE CARLTON

GREENSBORO, N. C.

A.B. English

Cornelian.

N. RUTH CAUBLE

SALISBURY, N. C.

A.B. Education

Aletheian; Botany Club.

DELL CAUSEY

GREENSBORO, N. C.

B.S. Home Economics

Dikean; Physics Club, 1, 2; German Club, 1, 2,
3; Botany Club, 2, 3, 4; Home Economics Club,
3, 4; Vice-President Botany Club, 4.





AUGUSTA DuBOSE CECIL

ASHEVILLE, N. C.

B.S. Physical Education

Adelphian; Dolphin Club, 1, 2, 3, 4; Athletic Association, 1, 2, 3, 4; Spanish Club, 2; Education Club, 4; Life Saving, 1, 2, 3, 4; Examiner, 4; Athletic Association Monogram, 3.

FRANCES CLAYPOOL

NEWBERN, N. C.

B.S. Secretarial Administration

Adelphian; St. Mary's School, 1, 2; Clogging Club, 3; Orchesis, 4; St. Mary's Vestry, 3, 4; Committee of Offenses, 4.

LORNA COLSON

MOORESVILLE, N. C.

A.B. Primary Education

Aletheian; Treasurer, Lutheran Student Organization, 3, Vice-President, 4.

MILDRED CONKLIN

SMITHFIELD, VA.

Phi Beta Kappa

A.B. French

Dikean; Honor Roll, 1, 2, 3; French Club, 1, 2, 3, 4; Little French Club, 3, 4; College Chorus, 1, 2, 3, 4; Y. W. C. A. Cabinet, 4.

CLASS
SENIOR





SENIOR CLASS

PAULANNA COOPER

CHINA GROVE, N. C.

A.B. History

Aletheian; Education Club, 4; Square Circle, 2, 3, 4; Council, 4; Physics Club, 3, 4.

MARY COPPEDGE

ROCKINGHAM, N. C.

A.B. Education

Adelphian; Education Club, 4.

GENEVIEVE CORBETT

WILMINGTON, N. C.

Phi Beta Kappa

A.B. Chemistry

Aletheian; Orchestra, 1, 2, 3, 4; Secretary, 1, Vice-President, 4; German Club, 1, 2; Mathematics Club, 1, 2; Secretary and Treasurer Sophomore Class, 2; Vesper Choir, 2, 3, 4; President, 3; College Choir, 4; Judicial Board, 4; Chemistry Club, 4; President, 4; Honor Roll, 1, 2, 3; Daisy Chain, 2; Westminster Council; Hockey Team, 1, 2; Baseball Team, 1.

JANE COSTNER

LINCOLNTON, N. C.

Phi Beta Kappa

A.B. Biology

Aletheian; Zoology Club, 2, 3, 4; Vice-President, 4; Botany Club, 3, 4; Vice-President Aletheian Society, 4; Secretary Senior Class, 4; Marshal, 3.





BENNIE LEE CRAIG

WAXHAW, N. C.

A.B. Sociology

Dikean; French Club, 1, 2; Young Voter's Club, 2, 3; President, Westminster Association, 3; Religious Activities Council, 3; Honor Roll, 1, 3; Sociology Club, 4.

KATHERINE CREW

PLEASANT HILL, N. C.

B.S. Secretarial Administration

Altheian; Honor Roll, 1; French Club, 1, 2; Mathematics Club, 1, 2; Education Club, 3, 4; Athletic Association, 1, 2, 3, 4; Vice-President, Methodist Student Association; House Vice-President, 1.

HELEN KATHRYN CREWS

PITTSBORO, N. C.

B.S. Home Economics

Adelphian; Home Economics Club.

LINA CROMWELL

GREENSBORO, N. C.

A.B. French

Cornelian; French Club, 1, 2; Education Club, 4; Day Student Advisory Board.

SENIOR CLASS

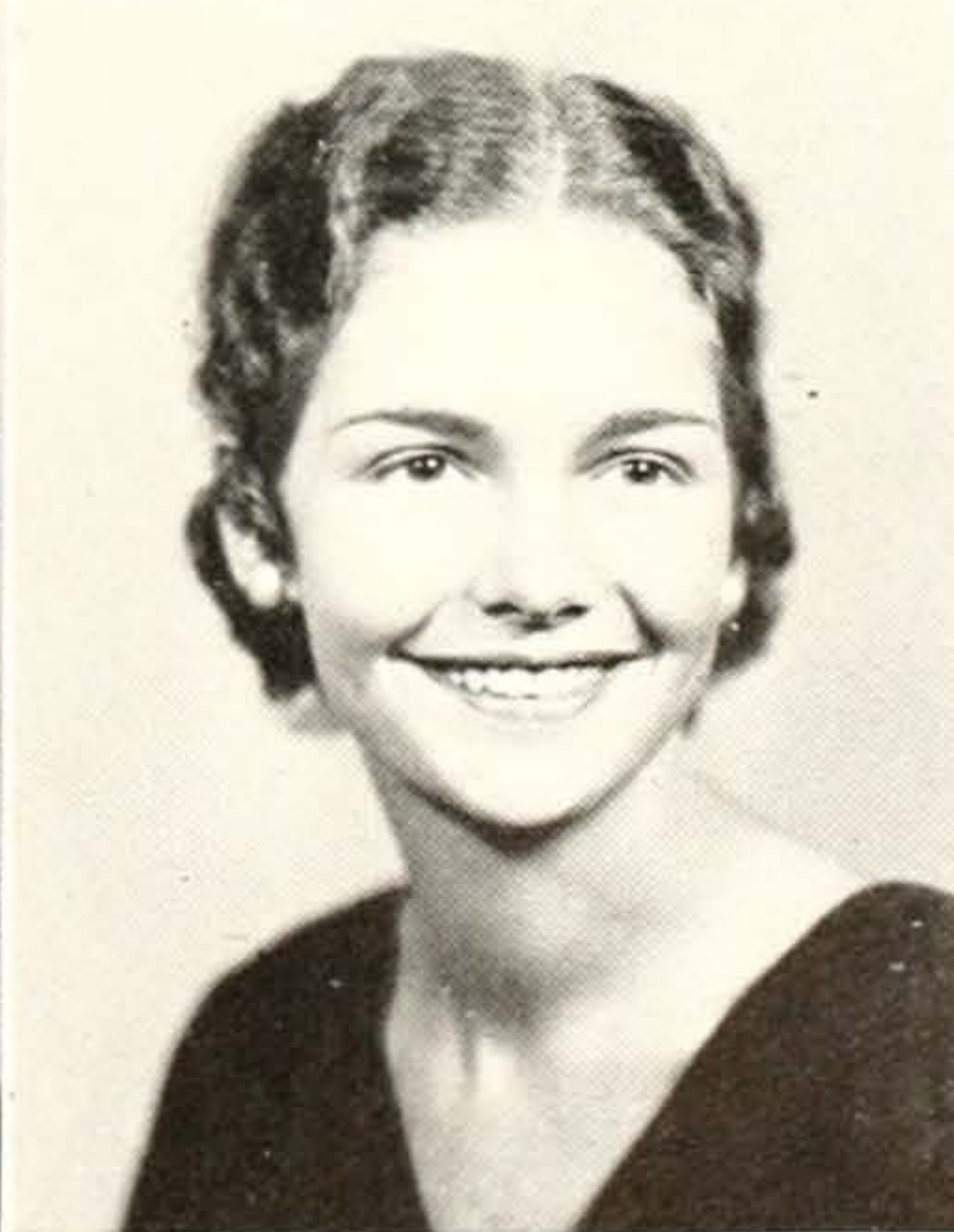
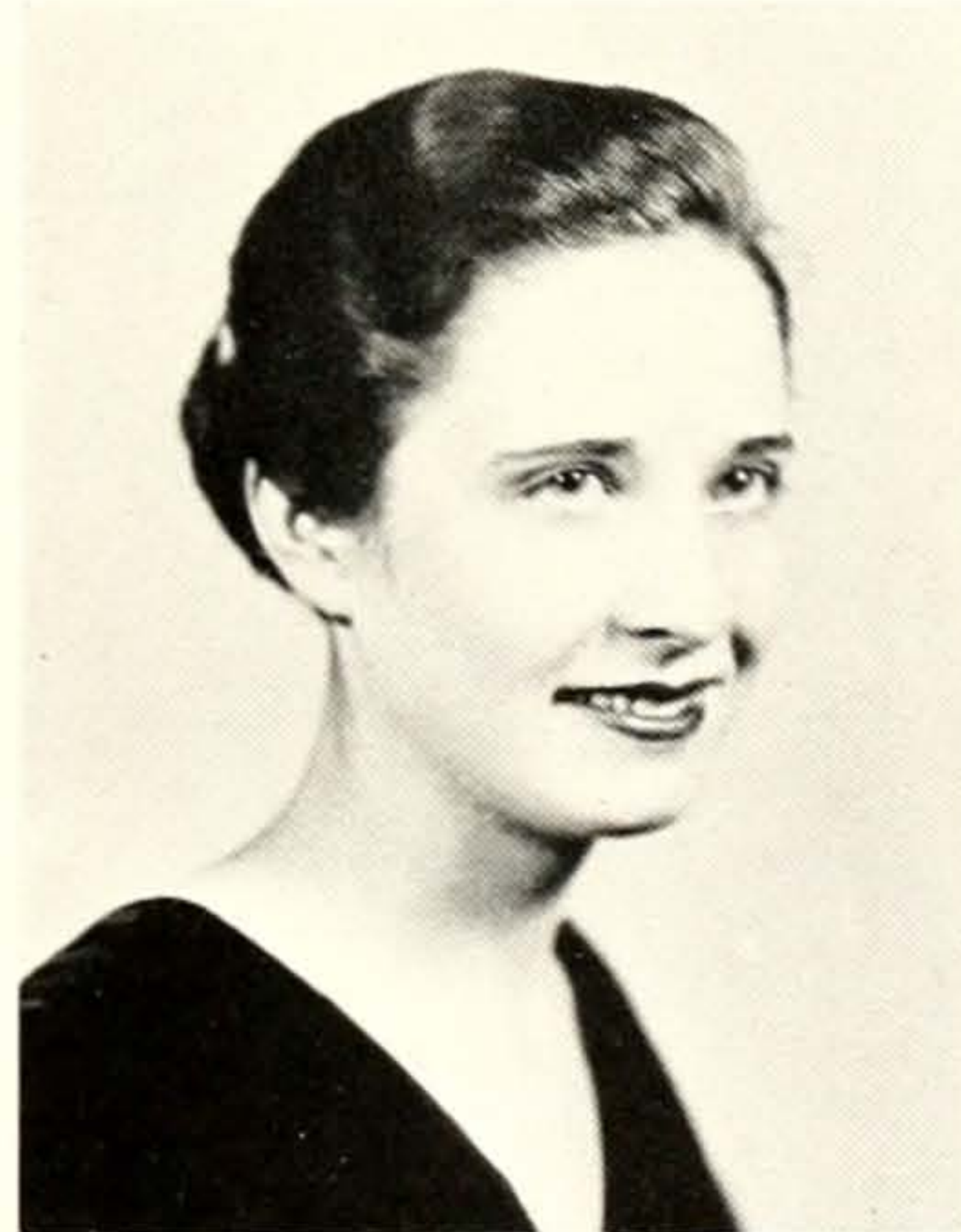

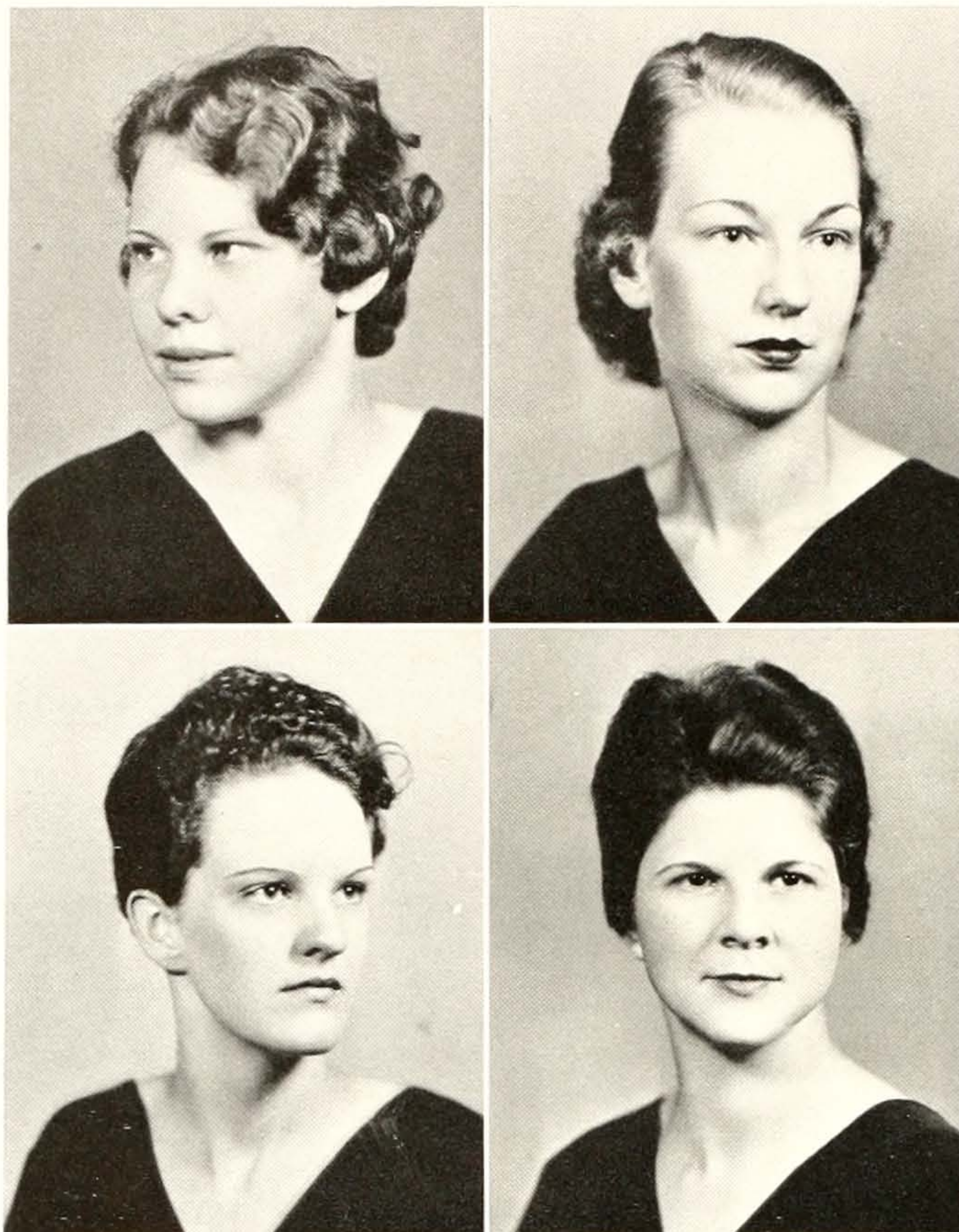

SENIOR CLASS

BROCKIE DANIELS

MANTEO, N. C.

A.B. Spanish

Dikean; Honor Roll, 3; Spanish Club, 1, 2, 3, 4.

ANN DAVIS

MANTEO, N. C.

A.B. Primary Education

Archery Team, 1; Soccer Team, 2.

MARTHA NAN DAVIS

BILTMORE, N. C.

A.B. Education

Aletheian; Athletic Association Cabinet, 3, 4; Baseball, 2, 3; Soccer, 3; Education Club, 4; House Vice-President, 4; Athletic Association, 1, 2, 3, 4.

RUTH VIRGINIA DAVIS

CHARLOTTE, N. C.

A.B. Education

Aletheian; Education Club, 4; Soccer, 1, 2, 3, 4; Baseball, 1, 2, 3, 4; Archery, 1; Basketball, 1; Volley Ball, 4, Manager, 4.





MAXINE CLAIR DOWDY

NEW BERN, N. C.

A.B. Primary Education

Dikean.

KEITH DOWNING

ELIZABETHTOWN, N. C.

A.B. History

Aletheian; French Club, 2, 3, 4; Physics Club, 1, 2, 3, 4; Education Club, 4; Student Volunteer, 3, 4; Vesper Choir, 1.

HELEN DUGAN

EVANSTON, ILL.

A.B. History

Cornelian; Freshman Commission, Class President, 1; Committee of Offenses, 1; Dormitory Social Chairman, 2; Daisy Chain Chairman, 2; House President, 3; "Y" Cabinet, 3; Marshal, 3; President of Student Government, 4; Playliker, 3, 4; Education Club, 3, 4.

DORA DUNLAP

ROCK HILL, S. C.

B.S. Secretarial Administration

Winthrop College, 1, 2, 3.

SENIOR CLASS

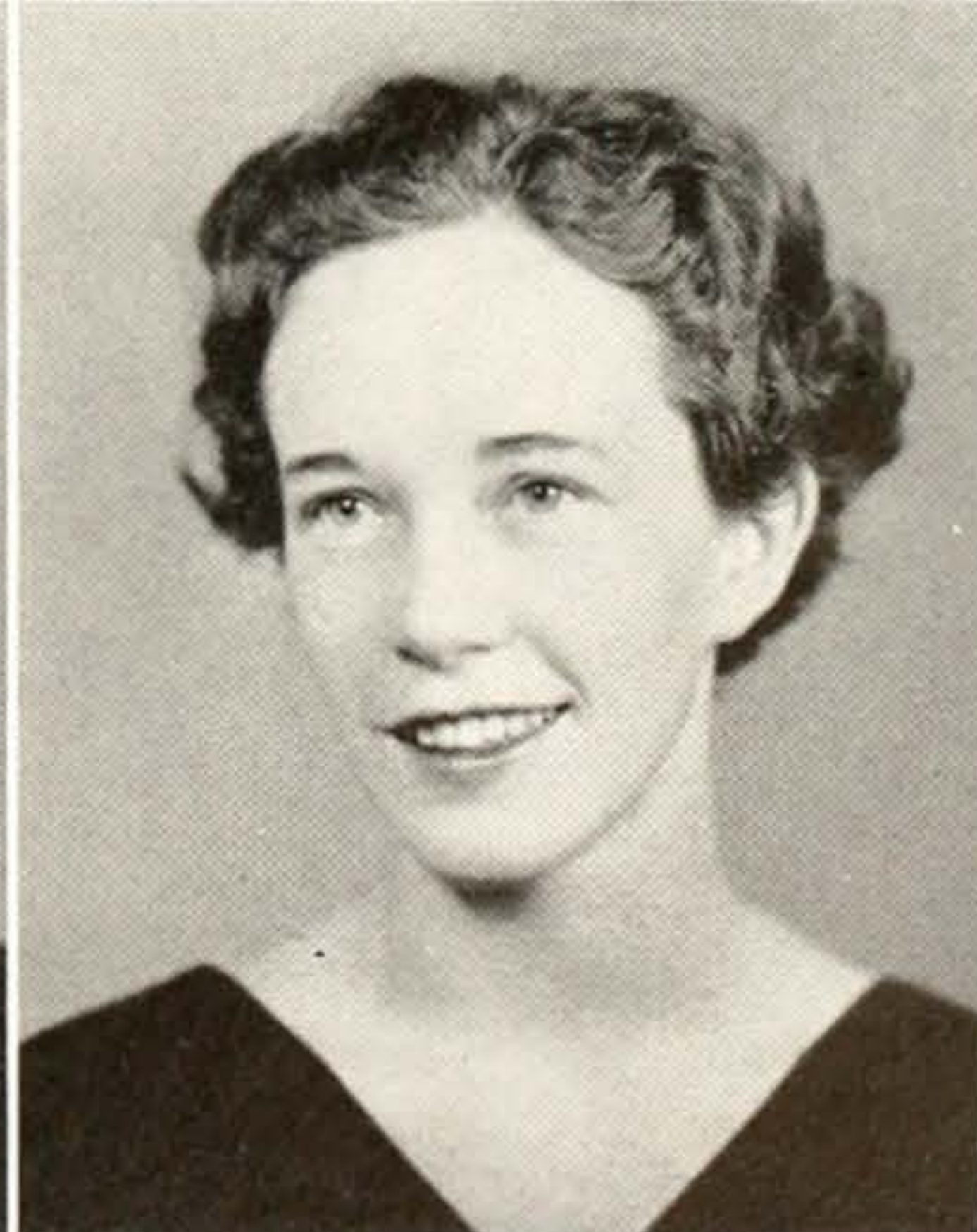
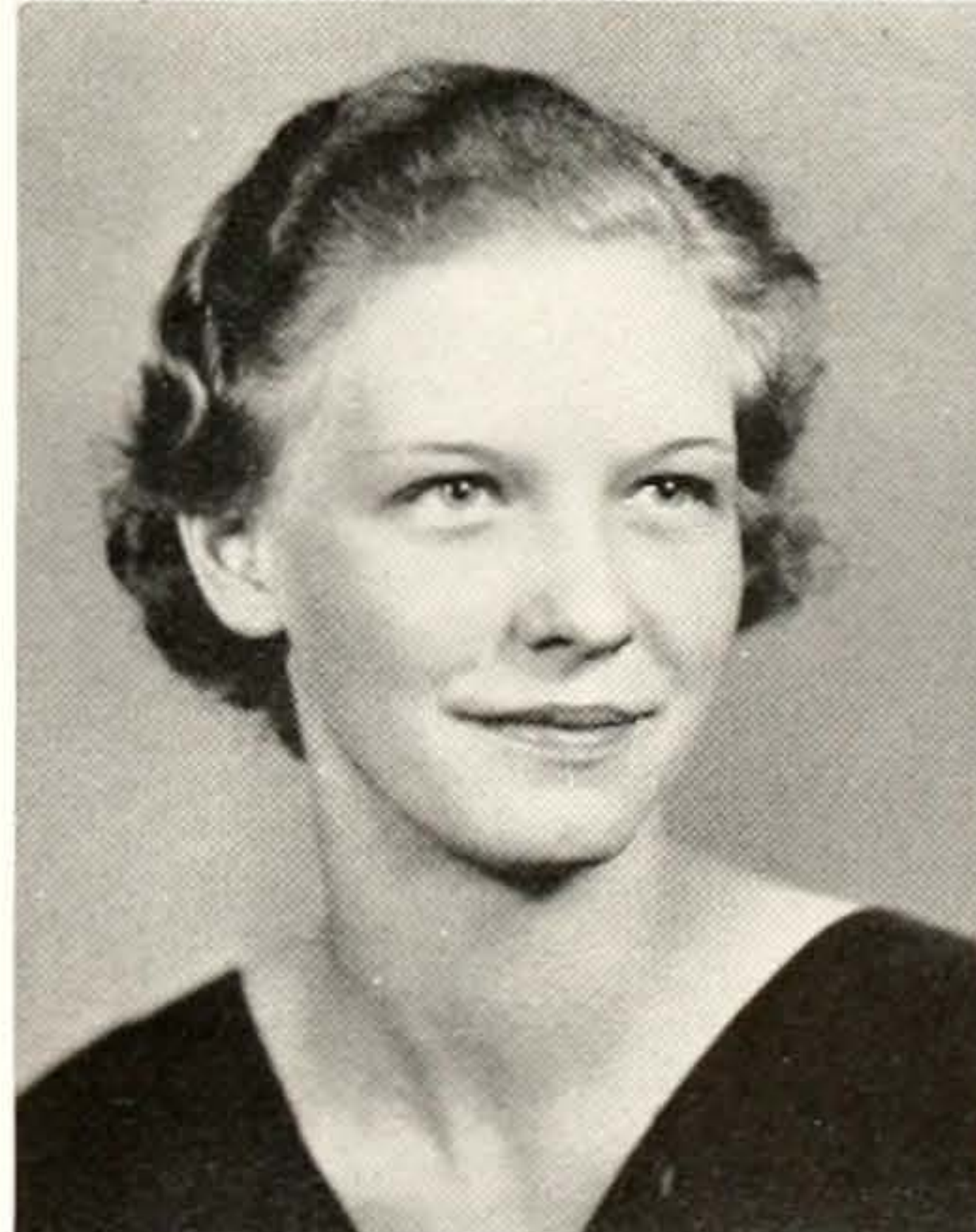

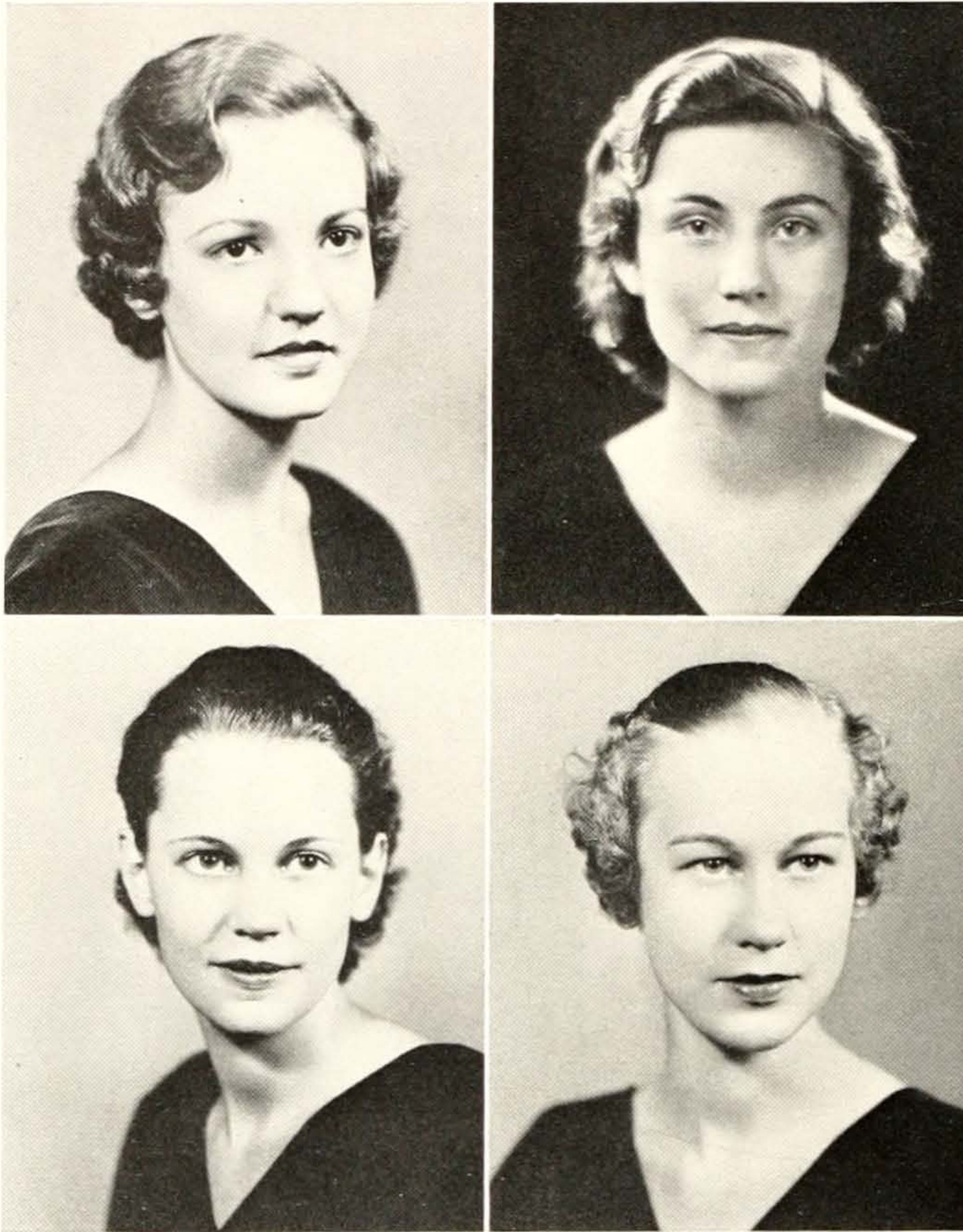

SENIOR CLASS

ROBBIE DUNN

GREENSBORO, N. C.

Phi Beta Kappa

A.B. English

Dikean; Honor Roll, 1, 2, 3; German Club, 1, 2, 3; Education Club, 4.

EDYTHER ELLIS

WILMINGTON, N. C.

B.S. Secretarial Administration

Cornelian; "Pine Needles" Staff, 3, 4; House President, 4; President Cornelian Society, 4; Student Activities Committee, 4; Junior-Senior Figure Chairman, 3; Society Dance Chairman, 3; Spanish Club, 1, 2; College Chorus, 1, 2; Basketball, 3.

JEAN ENGLISH

BREVARD, N. C.

A.B. Biology

Cornelian; Zoology Field Club, 4; Marshal, 4.

MARTHA SPRUILL EVERETT

SCOTLAND NECK, N. C.

A.B. English

Dikean; Playlikers, 2, 3, 4; Cabinet, 4; Y. W. C. A. Cabinet, 3, 4; Ring Committee, 3; Education Club, 4; French Club, 3; College Chorus, 1, 2, 3, 4.





LORENA FAIRBANKS

FORT DU PONT, DEL.

Phi Beta Kappa

A.B. French

Aletheian; Playlikers, 1, 2, 3, 4; Secretary and Treasurer, 3; Student Curriculum Committee, 2; French Club, 1, 2, 3, President, 4; Education Club, 3, 4; Honor Roll, 1, 2, 3.

HILDA FAISON

ZEBULON, N. C.

A.B. Sociology

Adelphian; Spanish Club, 1, 2; Speaker's Club, 2, 3, 4; Debate Chairman, 3; Treasurer, 4.

MARION LEIGH FERRELL

DURHAM, N. C.

A.B. French

Adelphian; French Club, 1, 2, 3, 4.

MARION FLOYD

FAIRMONT, N. C.

B.S. Music

Cornelian; Madrigal Club, 2, 3, 4; Press Reporter, 2, Treasurer, 3; German Club, 1, 2; Education Club, 4; College Choir, 4.

SENIOR CLASS

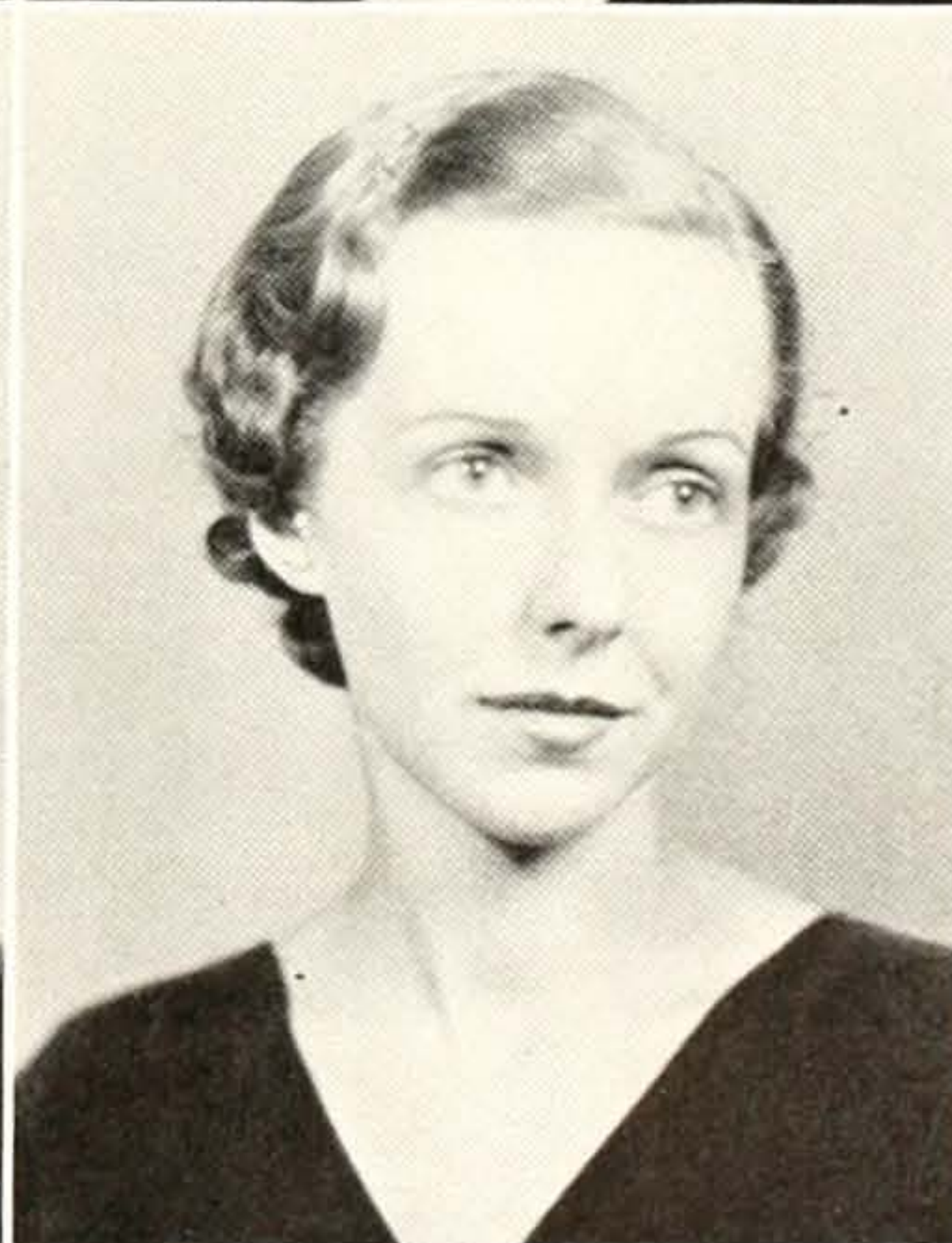



SENIOR CLASS

ELIZABETH M. FLUCK

TARBORO, N. C.

A.B. Biology

Cornelian; Playlikers, 1, 2, 3, 4; Sophomore Council, 2; Tennis Team, 3; Vice-President Cornelian Society, 4; Chemistry Club, 4.

FRANCES FOLGER

MOUNT AIRY, N. C.

B.S. Music

Adelphian; House President, 4; College Chorus, 1, 2, 3; Vesper Choir, Accompanist, 4.

JULIA BELLE FOY

MOUNT AIRY, N. C.

A.B. Primary Education

Dikean; Committee of House Offenses; French Club, 1, 2.

EVELYN GARRETT

GREENSBORO, N. C.

A.B. Education

Cornelian; Spanish Club, 1, 2; Education Club, 3, 4; "Carolinian" Staff.





FRANCES GRANTHAM

GREENSBORO, N. C.

Phi Beta Kappa

A.B. French

Adelphian; Mathematics Club, 1, 2, 3, 4; Physics Club, 3, 4; French Club, 3, 4, Vice-President, 4; Little French Club, 4; Education Club, 3, 4; Vice-President Day Student's Organization, 4; Honor Roll, 1, 2.

BARBARA GRAVES

GENEVA, N. Y.

B.S. Secretarial Administration

Aletheian; Secretary and Treasurer of Student Government, 3, Vice-President, 4; Chairman of Freshman Commission, 1; Vice-President Athletic Association, 3; Little French Club, 3; Stage Manager of Playlikers, 3; International Relations Club, 4; College Chorus, 1, 2.

LORRAINE GRAY

ASHEVILLE, N. C.

Phi Beta Kappa

A.B. English

Dikean; Playlikers, 2, 3, 4; Cabinet, 3, 4; House President, 4; Education Club, 3, 4; Intersociety Representative, 4; Chapel Committee, 4; Vesper Choir, 2, 3; College Choir, 4; Honor Roll, 2, 3; Invitations Chairman, 4; Masqueraders, 3, 4; Y. W. C. A. Cabinet, 3.

HELEN GREENWOOD

ELIZABETH, N. J.

A.B. German

Wellesley College, 1, 2, 3.

SENIOR CLASS





SENIOR CLASS

MARY GREGORY

ROCKY MOUNT, N. C.

A.B. English

Aletheian; Education Club, 4.

LOIS GRIER

GASTONIA, N. C.

A.B. Education

Aletheian; Botany Club, 2, 3, 4; Education Club, 3, 4.

PAULINE HAMBRIGHT

GROVER, N. C.

B.S. Home Economics

Aletheian; French Club, 1, 2; Home Economics Club, 2, 3, 4, Vice-President, 4; B. S. U. Council, 3.

MARGARET HAMLIN

HIGH POINT, N. C.

A.B. French

Aletheian; Education Club, 4; French Club, 1, 2, 3, 4; Archery Club, 1.





NANCY HARDISON

WADESBORO, N. C.

B.S. Secretarial Administration

Dikean, Spanish Club, 1, 2; Education Club, 4.

GERTRUDE HATCHER

WASHINGTON, D. C.

B.S. Secretarial Administration

Adelphian; President Sophomore Class, 2; Legislature, 2; Judicial Board, 3; Honor Board, 3; Assistant Business Manager "Pine Needles," 3; "Carolinian" Staff, 3; Business Manager "Corradi," 4; Marshal, 4; Playlikers, 3, 4; Y. W. C. A. Cabinet, 3, 4.

MADLINE HEFFNER

GREENSBORO, N. C.

A.B. Biology

Adelphian; Physics Club; Chemistry Club; Education Club.

MARTHA LOUISE HEFNER

HAMLET, N. C.

A.B. Primary Education

Aletheian; French Club, 1, 2; "Pine Needles" Staff, 3, Class Editor, 4; Botany Club, 3, 4; Education Club, 3, 4.

SENIOR CLASS

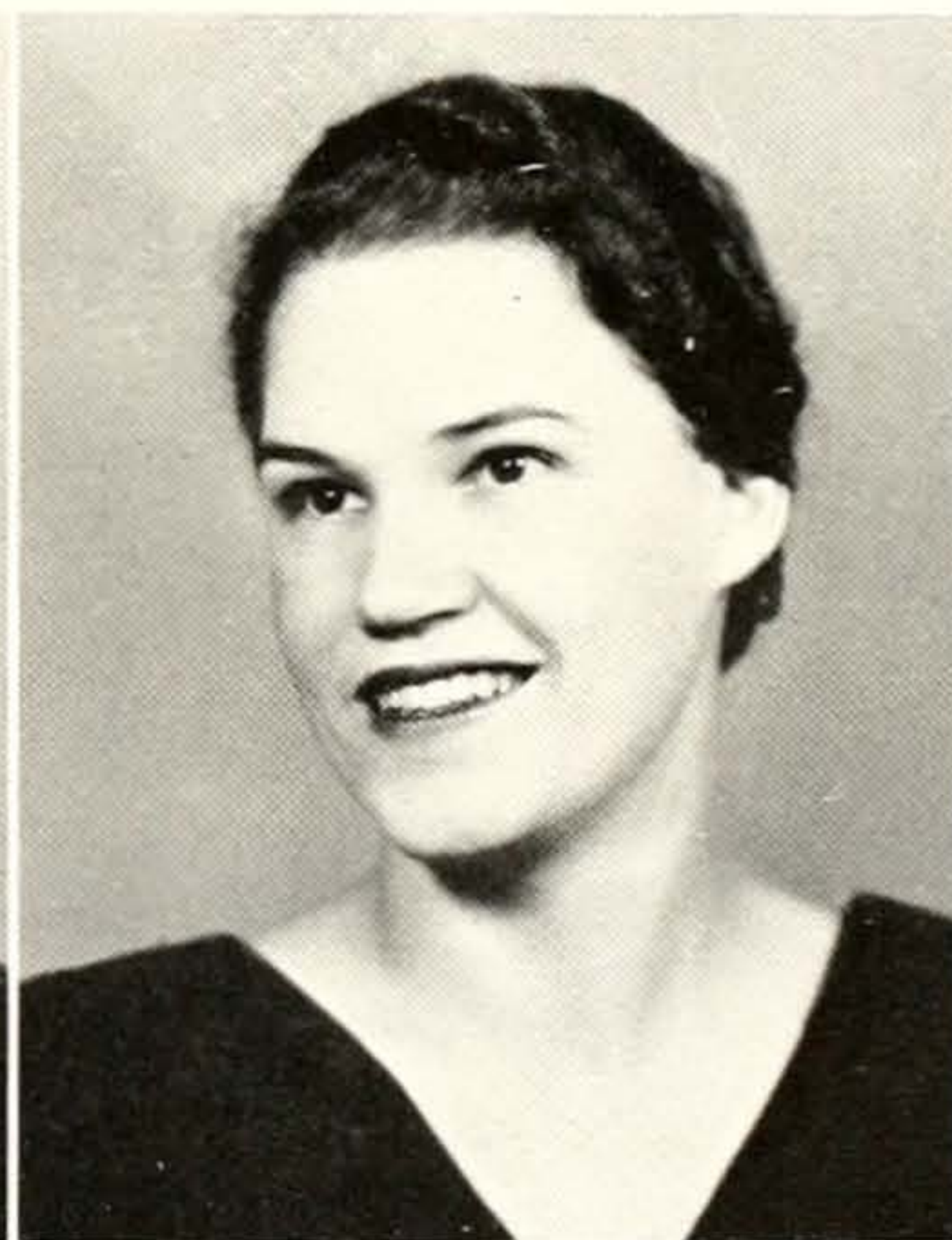

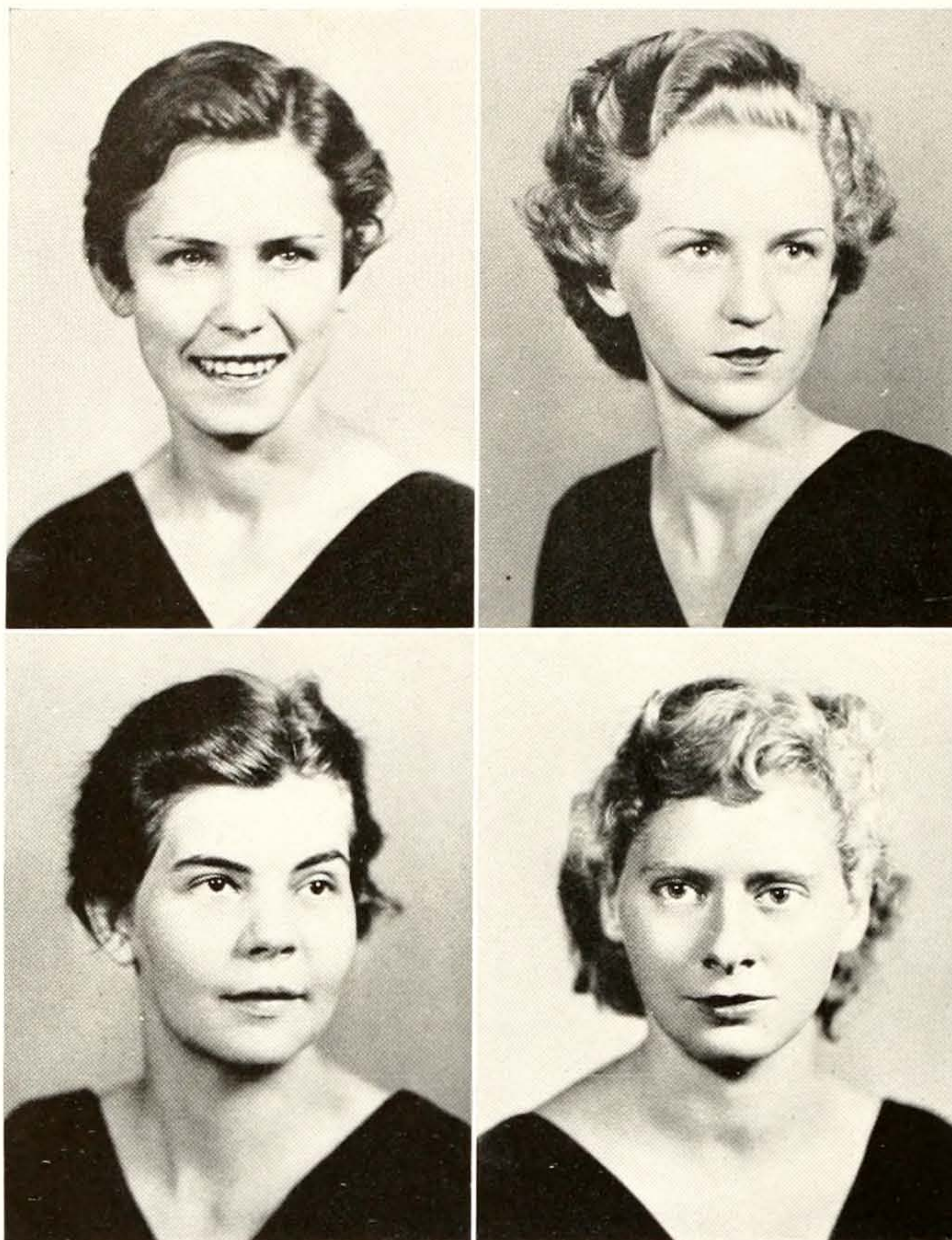

SENIOR CLASS

JUNE HESS

BRADFORD, PA.

A.B. English

Aletheian; Spanish Club, 1; Education Club, 4.

ELIZABETH HEWITT

LATTIMORE, N. C.

A.B. English

Cornelian; Marshal, 4; L noir Rhyne College,
1, 2.

RILDA MAE HILL

HENDERSONVILLE, N. C.

B.S. Secretarial Administration

Cornelian; French Club, 2; B. S. U. Council,
2, 3; Education Club, 4; President B. S. U.
Council, 4.

ETHEL HUGHES HOFFMAN

HAGERSTOWN, MD.

A.B. Sociology

Dikean; Alpha Kappa Delta, Honor Sociological
Fraternity.





HELEN HUGHES HOFFMAN

HAGERSTOWN, MD.

A.B. Sociology

Aletheian.

MEBANE HOLOMAN

RICH SQUARE, N. C.

A.B. Primary Education

Cornelian; Swimming Team, 1, 2; Gymnastics, Varsity, 2; Life Saving, 1; Dolphin Club, 3, 4; Orchesis, 2, 3, 4; "Pine Needles" Staff, 2, 3, "Coraddi," 4; Playlikers, 1, 2, 3, 4; Y. W. C. A. Cabinet, 3; Education Club, 4; Dormitory Social Chairman, 4.

JANE ELIZABETH HOPKINS

WINSTON-SALEM, N. C.

A.B. Sociology

Aletheian; College Chorus, 2, 3; French Club, 3; Sociology Club, 4.

DOROTHY HOWARD

ST. PAULS, N. C.

B.S. Home Economics

Cornelian; French Club, 2; Education Club, 4; Home Economics Club, 3, 4.

SENIOR CLASS

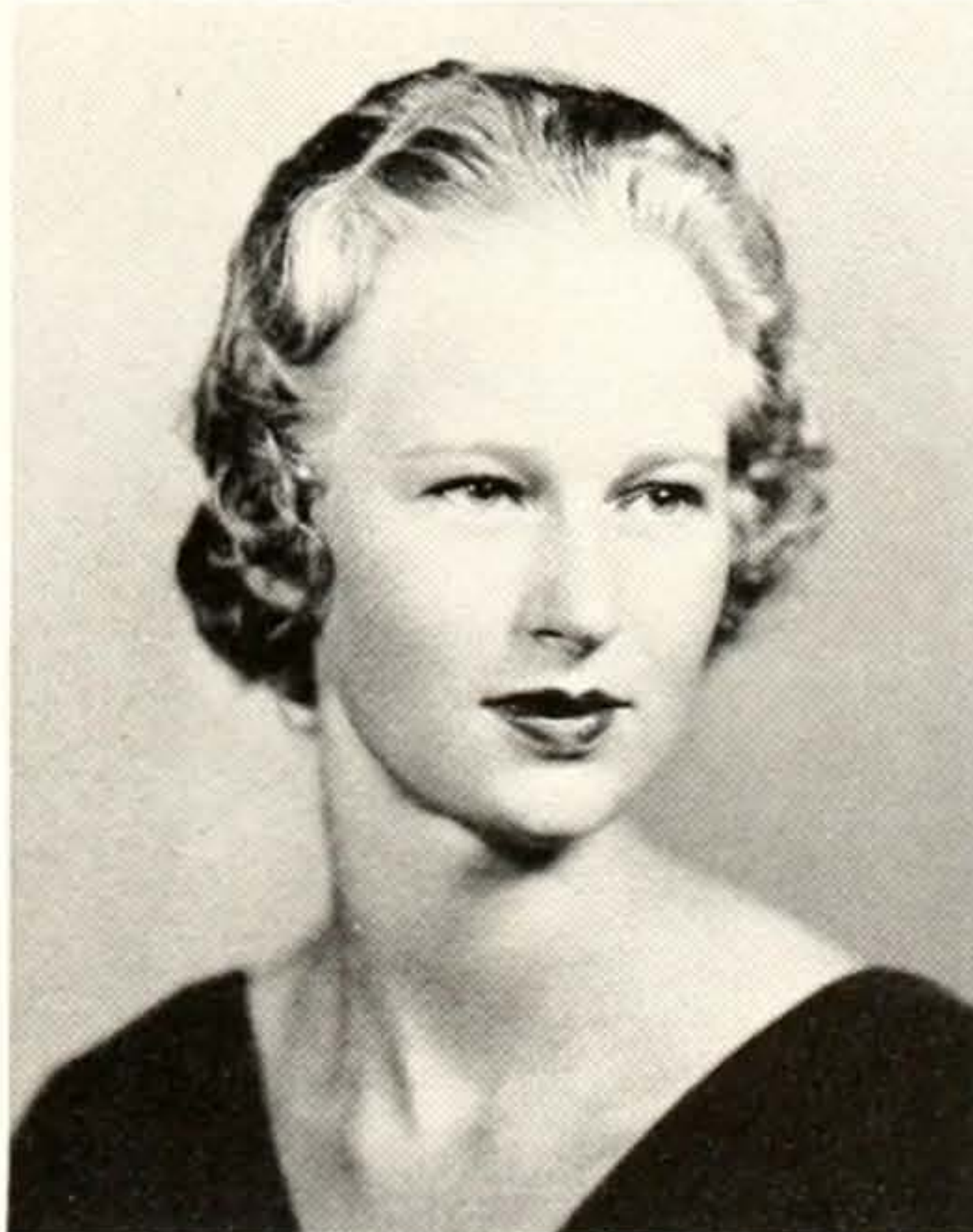



SENIOR
CLASS

HELEN HOWARD

SANFORD, N. C.

B.S. Secretarial Administration

Adelphian; Marshal, 4.

HOPE HOWELL

TROY, N. C.

B.S. Secretarial Administration

Adelphian.

MARY HOWELL

HAMLET, N. C.

B.S. Secretarial Administration

Cornelian; Speaker's Club, 1, 2, 3, 4; Education Club, 3, 4; Honor Roll, 1, 3.

LEE ONA HUGHES

PARKTON, N. C.

A.B. Primary Education

Cornelian; College Chorus, 1, 2; Young Voter's Club, 2; Field Ball Team, 1, 2, 3; Basketball Team, 3; Education Club, 3, 4.





E. MILDRED HUTCHINSON

CHARLOTTE, N. C.

A.B. Mathematics

Adelphian; Methodist Student Council, 4; Wesley Players, 3, 4, Secretary, 3; Sophomore Council, 2; Mathematics Club, 1, 2, 3, 4; French Club, 1, 2; Education Club, 4.

MARY ALICE HUTCHISON

CHARLOTTE, N. C.

Phi Beta Kappa

A.B. Primary Education

Dikean; Marshal, 4; Education Club, 4; Chemistry Club, 2; Gymnastic Varsity, 3; Honor Roll, 1, 2, 3.

BESS IDOL

HIGH POINT, N. C.

A.B. Education

Aletheian; College Chorus, 1; Education Club, 3, 4.

RUTH JACKSON

FAISON, N. C.

A.B. Education

Aletheian; Education Club, 4; Y. W. C. A.; Committee of House Offenses, 4.

SENIOR CLASS





SENIOR CLASS

MIRIAM JAMES
MT. PLEASANT, N. C.

A.B. Education
Cornelian.

ALICE ELEANOR JOHNSON
GREENSBORO, N. C.

Phi Beta Kappa
A.B. Chemistry
Adelphian; Honor Roll, 1, 2, 3; "Carolinian"
Staff, 1, 2, 3, 4, Associate Editor, 3, 4; Zoology
Field Club, 2, 3, 4, Secretary-Treasurer, 3; Or-
chestrations, 2, 3, 4; Vesper Choir, 2.

PAULINE JOHNSON
BUNN, N. C.

A.B. Biology
Aletheian; Spanish Club, 1, 2; Botany Club, 2;
Zoology Field Club, 3, 4; Chemistry Club, 4.

EULA MAE JONES
NASHVILLE, N. C.

A.B. Primary Education
Dikean; Salem College, 1; Education Club, 3, 4.





FRANCES JONES

GREENSBORO, N. C.

B.S. Secretarial Administration

Adelphian; St. Mary's College, 1, 2.

FRANCES KERNODLE

GREENSBORO, N. C.

B.S. Home Economics

Aletheian; "Carolinian" Staff, 1, 2, 3, Associate Editor, 2, Managing Editor, 3; Home Economics Club, 1, 2, 3, 4; Speaker's Club, 3, 4; Physics Club, 1, 2; Playlikers, 4.

SUSANNA KETCHUM

GREENSBORO, N. C.

A.B. History

Adelphian; Quill Club, 1, 2, President, 3, 4; "Coraddi," 1, 2, 3, Editor-in-Chief, 4; Playlikers, 2, 3, 4, Staff, 3; "Pine Needles" Staff, 3; Masqueraders, 2, 3, President, 4; "Carolinian" Staff, 2, 3; Student Activities Committee, 4; Chairman Senior Unmusical, 4.

JOSEPHINE KIKER

WADESBORO, N. C.

A.B. English

Adelphian; President Methodist Student Organization, 4; Education Club, 4.

SENIOR CLASS

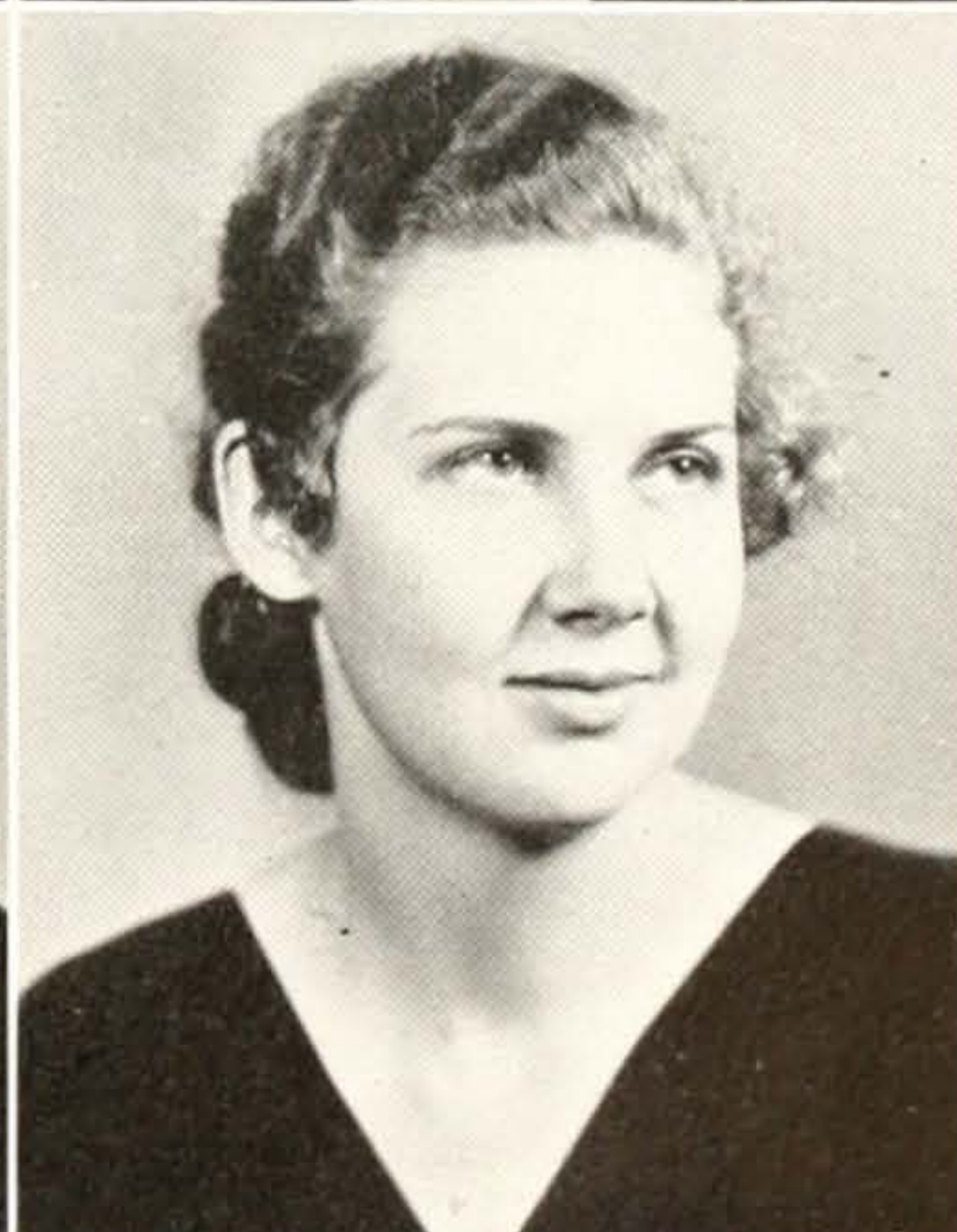



SENIOR CLASS

ANNA MAE KORNEGAY

MOUNT OLIVE, N. C.

B.S. Music

Aletheian; German Club, 1, 2; College Chorus,
1, 2; Madrigal Club, 3.

MARY LAMB

WILMINGTON, N. C.

B.S. Home Economics

Dikean; General Chairman Junior-Senior, 3;
Home Economics Club, 2, 3, 4.

FRANCES A. LAND

HAMLET, N. C.

A.B. Primary Education

Adelphian; French Club, 1, 2; Legislature, 4;
Education Club, 4, Secretary, 4.

RUTH LANG

CARTHAGE, N. C.

A.B. Primary Education

Dikean; Education Club, 4; French Club, 4.





HELEN H. LEBBY

HIGH POINT, N. C.

B.S. Secretarial Administration

Dikean; St. Mary's College, 1, 2; Orchesis, 4; Education Club, 4; "Pine Needles" Staff, 4; St. Mary's House Vestry, 4.

EDNA EARLA LEE

DUNN, N. C.

B.S. Home Economics

Dikean; Spanish Club, 1; Education Club, 4; Home Economics Club, 3, 4; Clogging Club, 4.

ELIZABETH LEFTWICH

GREENSBORO, N. C.

B.S. Home Economics

Adelphian; Home Economics Club, 1, 2, 3, 4.

MARTHA LOCKHART

HILLSBORO, N. C.

B.S. Home Economics

Dikean; Society Treasurer, 3, Marshal, 3, President, 4; Sophomore Council, 2; Vice-President Sophomore Class, 2; Home Economics Club, 2, 3, 4; Student Activities Committee, 4; College Hostess, 4; Education Club, 4; Legislatur., 3; Basketball Team, 2.

SENIOR CLASS





SENIOR CLASS

ROSA ARRINGTON HEATH LONG

RALEIGH, N. C.

B.S. Secretarial Administration

Aletheian; Freshman Commission, 1, Vice-President Freshman Class; House President, 3; Marshal, 3; Honor Roll, 1; "Pine Needles" Staff, 3; Orchesis, 3, 4.

GRACE GAY McCLENNY

AMHERST, VA.

B.S. Home Economics

Ad Iphian.

FRANCES McCRARY

HIGH POINT, N. C.

A.B. Education

Dikean; Education Club, 4; Clogging Club, 4; High Point College, 1, 2.

MARION McDOWELL

WAYNESVILLE, N. C.

Phi Beta Kappa

A.B. Sociology

Dikean; Botany Club, 2; Class Secretary, 3; Dikean Recording Secretary, 3; International Relations Club, 3, 4, President, 4; Vice-President Y. W. C. A., 4; Judicial Board, 4; Honor Board, 4; Honor Roll, 1, 2, 3.





MARY McFARLAND

OXFORD, N. C.

A.B. Primary Education

Dikean; B. S. U. Council, 1; Class President, 2; Y. W. C. A. Poster Chairman, 2; Dikean Poster Chairman, 3, 4; Sophomore Council, 2; Education Club, 3, 4; Spanish Club, 1; Botany Club, 3, 4; Social Chairman Botany Club, 4; Social Chairman Education Club, 4; Dikean Society Sports Day Leader, 3; Volley Ball Team, 2.

MARGARET LUCILE McGOOGAN

MORVEN, N. C.

B.S. Secretarial Administration

Adelphian; French Club, 1, 2; Education Club, 4.

DOROTHY McGWIER

GREENSBORO, N. C.

A.B. Education

Cornelian; College Chorus, 4; Education Club, 4.

MARY ELIZABETH McLEAN

LAURINBURG, N. C.

A.B. French

Cornelian; French Club, 1, 2, 3, 4; Botany, 4.

SENIOR CLASS





SENIOR CLASS

LORENA McMANUS

GREENSBORO, N. C.

A.B. Sociology Summer School

Dikean; College Chorus, 3; Vesp r Choir, 2, 3; College Choir, 4; "Carolinian" Staff, 3, 4; "Pine Needles" Staff, 4; Speaker's Club, 3, 4, Secretary, 4.

ELIZABETH SHELBY MACON

ASHEVILLE, N. C.

A.B. Mathematics

Dikean; St. Genevieve of the Pines, 1; Biltmore Junior College, 2; French Club, 3; Education Club, 4; Square Circle, 3, 4.

LENA BERNICE MADRY

SCOTLAND NECK, N. C.

A.B. English

Adelphian; Botany Club, 3, 4; French Club, 2, 3, 4; Education Club, 3, 4; Journalism Club, 1; "Carolinian" Staff, 1, 2, 3, 4, Advertising Manager, 3, Assistant Editor, 3, 4, Reporter, 1, 2, 3, 4.

WILLA MARKS

ROCKINGHAM, N. C.

A.B. Primary Education

Dikean; Spanish Club, 4; Education Club, 4.





ERVEANE MASSEY

ZEBULON, N. C.

A.B. English

Dikean; House Vice-President, 1; Track Team, 1; Soccer Team, 1; German Club, 1; French Club, 3, 4; Botany Club, 2; Gymnastics Team, 1.

HAZEL MAY

SPRING HOPE, N. C.

A.B. History

Cornelian; French Club, 2; Education Club, 4; Athletic Association, 2, 3.

MARY HAZEL MEACHAM

HAMLET, N. C.

Phi Beta Kappa

A.B. Mathematics

Aletheian; French Club, 1, 2; Square Circle, 1, 2, 3, 4, President, 4; Legislature, 2; Judicial Board, 4; Class Treasurer, 3; Education Club, 4, President, 4; House Vice-President, 1, 3; Honor Roll, 1, 2.

MARY KATHARINE MILLER

MOORESVILLE, N. C.

Phi Beta Kappa

A.B. English

Cornelian; French Club, 1, 2; Mathematics Club, 2; Education Club, 4; Honor Roll, 1, 2, 3.

SENIOR CLASS





SENIOR CLASS

EVA KATHRYN MILLER

HICKORY, N. C.

B.S. Physical Education

Cornelian; Sophomore Council, 2; President Lutheran Students, 3; Athletic Association Cabinet, 3, 4; Sports Leader, 3, 4; Sports, 1, 2, 3, 4.

MILDRED BRONSON MILLER

KERR, N. C.

A.B. Mathematics

Cornelian; Square Circle, 1, 2, 3, 4; Vice-President, 4; Chemistry Club, 4; Education Club, 4; House Vice-President, 4; Clogging Club, 4.

GLORIA MILTON

GREENSBORO, N. C.

A.B. French

Adelphian; French Club, 1, 2, 3, 4; German Club, 2; Chemistry Club, 2.

MARGARET CATHERINE MOORE

BALTIMORE, MD.

B.S. Physical Education

Adelphian; Athletic Association Cabinet, 2, 3, 4; College Chorus, 3, 4; Playlikers, 1, 2, 3, 4; Judicial Board, 4; Sports, 1, 2, 3, 4.





MARGARET MOSER

GREENSBORO, N. C.

Phi Beta Kappa

A.B. History

Altheian; Honor Roll, 1, 2, 3; Secretary-Treasurer Speaker's Club, 2, 3, President, 4; Secretary French Club, 2, 3; Y. W. C. A. Cabinet, 3; President Senior Class, 4.

NINA BET NELSON

GRIFTON, N. C.

A.B. Primary Education

Cornelian; Playlikers, 1, 2; Marshal, 3; Assistant Circulation Manager "Pine Needles," 2, Business Manager, 3, Editor, 4; Education Club, 4; Student Activities Committee, 4.

MARGARET JANE NEWBERN

AHOSKIE, N. C.

A.B. Education

Cornelian; Meredith College, 1, 2; Square Circle.

LOUISE NIMOCKS

FAYETTEVILLE, N. C.

A.B. History

Altheian; Marshal, 4; "Carolinian" Staff, 2, 3; Education Club, 4; Young Voter's Club, 3.

SENIOR CLASS





SENIOR CLASS

JOSEPHINE PARHAM

OXFORD, N. C.

A.B. Education

Aletheian; Spanish Club, 1, 2; Botany Club, 3, 4; Education Club, 4.

MARGARET E. PHILLIPS

MATTHEWS, N. C.

A.B. Education Summer School

Cornelian; Education Club, 4.

SARA BOYD PICKETT

MADISON, N. C.

B.S. Home Economics

Cornelian; Home Economics Club, 3, 4.

MARY PIERCE

GREENSBORO, N. C.

A.B. Chemistry

Adelphian; Spanish Club, 1, 2; Physics Club, Secretary and Treasurer, 3, President, 4; Chemistry Club, 3, 4.





DORIS POOLE

VIRGINIA, VA.

B.S. Physical Education

Altheian; Secretary Athletic Association, 3; President, 4; Soccer Varsity, 2; Hockey Varsity, 3; Gymnastic Varsity, 2, 3; Chief Marshal, 4; Student Activities Committee, 4; Education Club, 4; Basketball Varsity, 3.

NELL POOLE

VIRGINIA, VA.

B.S. Physical Education

Cornelian; House Vice-President, 1; Dormitory Social Chairman, 3; House President, 4; Education Club, 4; Athletic Association Cabinet, 3, 4; Class Cheer Leader, 4; Field Ball Varsity, 2; Basketball Varsity, 3; Gymnastic Varsity, 3.

ELIZABETH POPE

UNIONTOWN, PA.

A.B. Mathematics

Dikean; Mathematics Club, 3, 4; Chemistry Club, 4; Asbury College, 1; Education Club, 4.

JANE PAGE POWELL

LUMBERTON, N. C.

A.B. Mathematics

Dikean; Square Circle, 1, 2, 3, 4; Chemistry Club, 4; Education Club, 4; "Pine Needles" Staff, 3, 4; Sophomore Council, 2; House President, 4; Marshal, 4; Vice-President Class, 4.

SENIOR CLASS



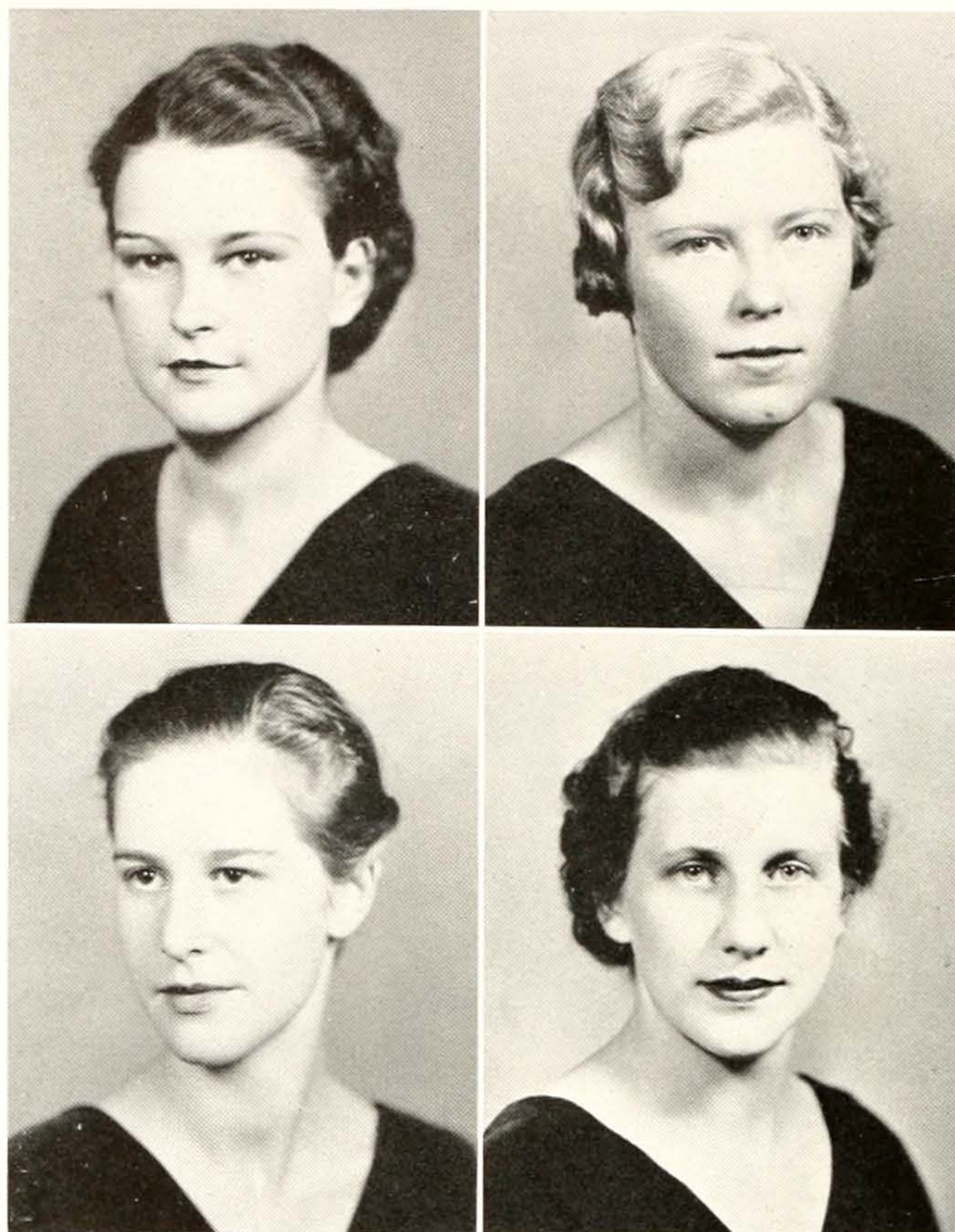

SENIOR CLASS

BRYTE BAKER RANSON

HIGH POINT, N. C.

B.S. Secretarial Administration

Altheian; French Club, 1, 2.

MARTHA REDFERN

CHARLOTTE, N. C.

B.S. Physical Education

Altheian; Education Club, 4; Soccer Varsity, 1; Athletic Association Cabinet, 4; Spanish Club, 2.

MERCER REEVES

SANFORD, N. C.

B.S. Music

Dikean; Marshal, 4; Madrigal Club, 2, 3, 4; Secretary, 3; Vice-President, 4; College Chorus, 2, 3; College Choir, 4; President, 4; Secretary College Orchestra, 4; Vesper Choir, 4; Education Club, 4; Dormitory Social Chairman, 4; Playlikers, 4; "Carolinian" Staff, 4.

ISABELLE RHODES

BESSEMER CITY, N. C.

B.S. Secretarial Administration

Dikean; French Club, 2, 3; Manager Junior Shop, 3; Education Club, 4; Chairman Finance Board, 4; Treasurer Senior Class, 4.





JOSEPHINE ROBINSON

CHARLOTTE, N. C.

B.S. Secretarial Administration

Dikean.

ESTHER ROSS

NEW LISBON, N. J.

B.S. Home Economics

Dikean; Home Economics Club, 3, 4.

MARGARET ROUZER

SALISBURY, N. C.

A.B. History

ELINOR ROWLAND

PLAINFIELD, N. J.

A.B. French

Adelphian; Square Circle, 2; French Club; Junior Shop Manager, first semester, 3.

SENIOR CLASS





SENIOR CLASS

KATHRYN JONES ROYSTER

BESSEMER CITY, N. C.

B.S. Physical Education

Adelphian; Athletic Association Cabinet, 4; Orchestras, 3, 4; Basketball Varsity, 2, 3; Baseball Varsity, 2; Soccer Varsity, 3; Volley Ball Varsity, 3; Education Club, 4.

MABEL SATTERFIELD

MT. AIRY, N. C.

A.B. Latin

Adelphian.

MARY CARROLL SCHULKEN

WILMINGTON, N. C.

A.B. Primary Education

Adelphian.

ELLEN GATES SHERWOOD

WATERBURY, CONN.

B.S. Physical Education

Dikean; Honor Roll, 1; Speaker's Club, 1, 2; Spanish Club, 1, 2; College Chorus, 2; Athletic Association, 3, 4; Dolphin Club, 3, 4; Education Club, 4.





FRANCES E. SMITH

WILMINGTON, N. C.

B.S. Secretarial Administration

Adelphian; Business Manager Handbook, 2; Class Basketball, 1, 2; Legislature, 2; Spanish Club, 1; Square Circle, 2; Class Vice-President, 3; Playlikers, 1, 2, 3; Recording Secretary of Society, 2; Marshal, 3; College Cheer Leader, 4; Society President, 4; Student Activities Committee, 4; "Pine Needles" Staff, 3, 4.

FRANCES L. SMITH

ADVANCE, N. C.

A.B. Education

Cornelian; French Club, 3; Botany Club, 3; Education Club, 4.

SARAH SLOCUM SMITH

CHADBURN, N. C.

A.B. Biology

Adelphian; Physics Club, 3, 4; Chemistry Club, 4; House Vice-President, 2; Duke University, 1.

ALMA REITZEL SNEED

GREENSBORO, N. C.

B.S. Secretarial Administration

Cornelian; Spanish Club, 1, 2; Education Club, 4.

SENIOR CLASS





SENIOR CLASS

ALICE MARIE SQUIRES

ABERDEEN, N. C.

Phi Beta Kappa

A.B. History

Adelphian; Speaker's Club, 1, 2; Physics Club, 2; Honor Roll, 1, 2, 3; B. S. U. Council, 3, 4; Student Volunteers, 4; International Relations Club, 4.

ALENE STARNES

MONROE, N. C.

B.S. Home Economics

Adelphian; Home Economics Club, 3, 4; Wesley Council, Publicity Chairman, 3.

RACHEL STEVENS

ROXBORO, N. C.

A.B. Biology

Adelphian.

LEILA ELIZABETH STEWART

WALLACE, N. C.

A.B. Education

Adelphian; Education Club, 3, 4; Playlikers, 3, 4; House Vice-President, 4; Westminster Council, 1; Botany Club, 4.





PHYLLIS C. STEWART

CHARLOTTE, N. C.

A.B. Primary Education

Cornelian; Zoology Field Club; Speaker's Club; Education Club, 3, 4.

BERNICE STYERS

RURAL HALL, N. C.

B.S. Home Economics

Adelphian; Home Economics Club, 2, 3, 4; Publicity Chairman, 4; Education Club, 4.

MARY SWETT

SOUTHERN PINES, N. C.

B.S. Secretarial Administration

Aletheian; Simmons College, 1; President St. Mary's House, 4; House Vice-President, 4; College Chorus, 3; "Pine Needles" Staff, 3, 4; Aletheian Program Chairman, 4.

MARY LOU SWIFT

ASHEVILLE, N. C.

A.B. English

Aletheian; Orchesis, 1, 2, 3, 4, President, 4; Playlikers, 1, 2, 3, 4; Speaker's Club, 3; Quill Club, 4; "Carolinian" Staff, 3; Secretary Clogging Club, 4; Athletic Association Cabinet, 4; "Coraddi" Staff, 4.

SENIOR CLASS





SENIOR CLASS

MARY EDITH TALLEY

GREENSBORO, N. C.

A.B. Education

Cornelian; Seal Club; Art Club; Square Circle;
Education Club, 4.

MILDRED TALLEY

RANDLEMAN, N. C.

A.B. Education

Aletheian.

ALICE TAYLOR

NEW BERN, N. C.

A.B. Education

Dikean; Legislature, 4; Vice-President Dikean
Society, 4; Education Club, 4.

RACHEL HOLMAN THIGPEN

GREENSBORO, N. C.

A.B. History

Dikean; Physics Club.





ALICE THOMAS

CHADBURN, N. C.

Phi Beta Kappa

A.B. Biology

Dikean; Physics Club, 1, 2, 3, 4, Secretary, 4; French Club, 1, 2, 3, 4; Botany Club, 2, Secretary, 3, President, 4; German Club, 3; Honor Roll, 1, 2, 3; Methodist Student Association Council, 3, 4.

FAY THOMPSON

BLACK CREEK, N. C.

B.S. Home Economics

Dikean; Home Economics Club, 2, 3, 4, Treasurer, 3, President, 4; Speaker's Club, 3, 4; Education Club, 4; Honor Roll, 3.

MARGARET THOMPSON

GREENSBORO, N. C.

B.S. Music

Cornelian; Madrigal Club, 3, 4, President, 4; College Chorus, 2; College Choir, 4, Secretary, 4; Education Club, 4; Vesper Choir, 4.

MILDRED THOMPSON

RALEIGH, N. C.

B.S. Piano

Aletheian; German Club, 1; College Chorus, 2, 3; Librarian, College Chorus, 3; College Choir, 4; Vesper Choir, 4; "Carolinian" Staff, 4.

SENIOR CLASS





SENIOR CLASS

VIRGINIA THOMPSON

WILSON, N. C.

A.B. English

Aletheian; Sophomore Council, 2; Playlikers, 3; Masqueraders, 3; Wardrobe Mistress, 4; French Club, 4; Marshal, 4; College Social Chairman, 4; Student Activities Committee, 4.

MAZZALEE THURSTON

WHITEVILLE, N. C.

B.S. Secretarial Administration

Cornelian.

MARGARET TILLET

NEWPORT NEWS, VA.

Phi Beta Kappa

A.B. French

Dikean; French Club, 1, 3, 4; Honor Roll, 1, 2, 3.

MARY TORIAN

ASHEVILLE, N. C.

Phi Beta Kappa

A.B. French

Aletheian; St. Genevieve of the Pines, 1, 2; Education Club, 4; French Club; College Choir, 4; Mathematics Club.





ANN TOWNSON

MURPHEY, N. C.

A.B. Biology

Dikean; Zoology Field Club.

ELIZABETH TOXEY

ELIZABETH CITY, N. C.

A.B. Education

Aletheian; Education Club, 4.

VIRGINIA TRUSLOW

DRAPER, N. C.

A.B. Primary Education

Cornelian; Speaker's Club, 2, 3, 4; Education Club, 4; House Vice-President, 4.

BLANCH PADDISON TURNER

BURGAW, N. C.

A.B. Primary Education

Adelphian; Corresponding Secretary of Society, 2; Junior Class Cheer Leader, 3; Volley Ball Varsity, 3; Education Club, 4; Chemistry Club, 3; Gymnastic Varsity, 3.

SENIOR CLASS

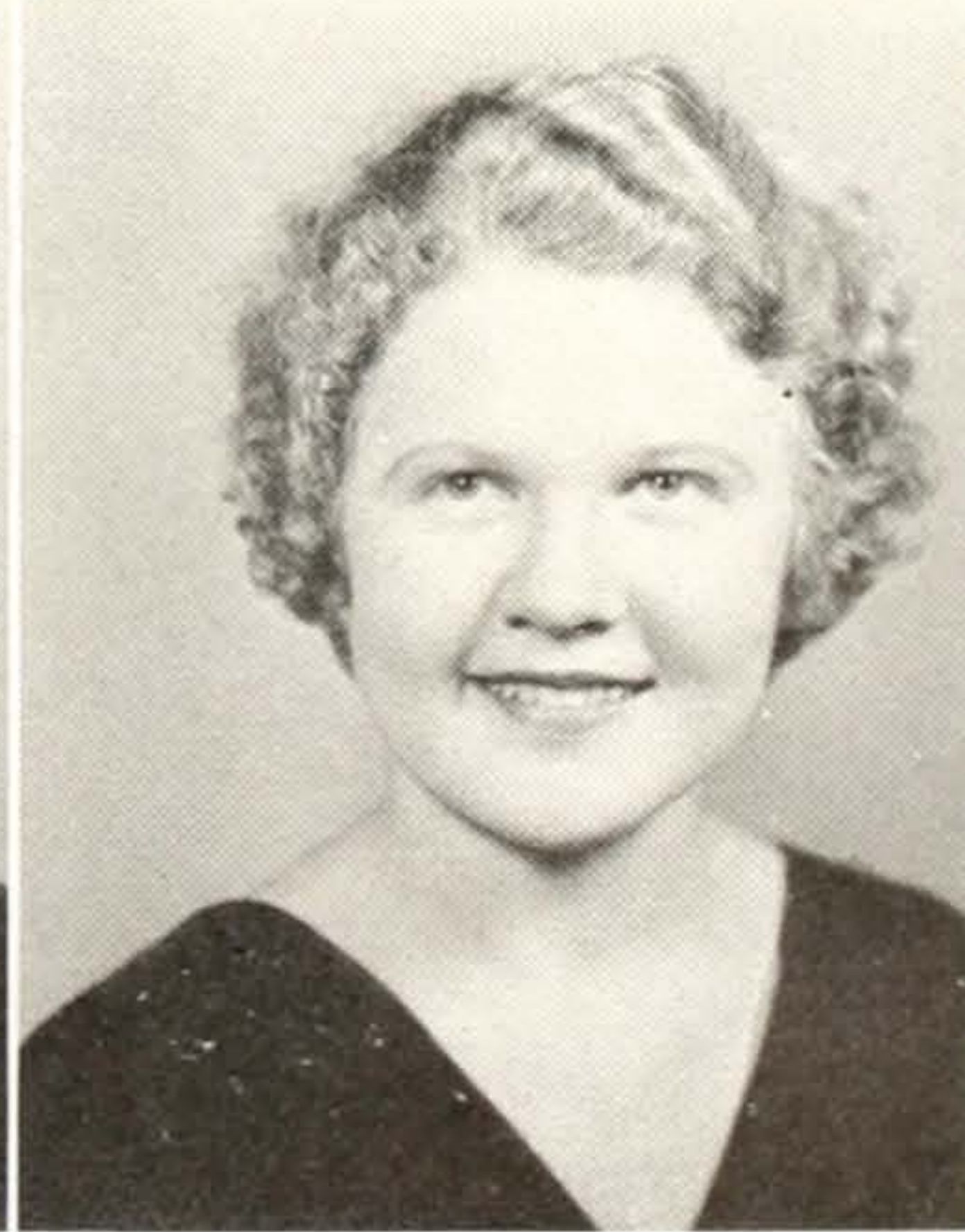



SENIOR CLASS

DOROTHY TUTT

WINSTON-SALEM, N. C.

A.B. French

Cornelian; Converse College, 1; Mars Hill College, 2; Vesper Choir, 3; French Club, 3, 4; "Carolinian" Staff, 4.

MARTHA GLENN TYSON

GASTONIA, N. C.

A.B. Primary Education

Aletheian; Student Volunteer, 4; Secretary, 4; Education Club, 4; House Vice-President, 4.

MARY TYLER

ROCKVILLE, CONNECTICUT

A.B. Chemistry

Cornelian; Honor Roll, 1, 2; Treasurer Athletic Association, 2; Athletic Association Cabinet, 3, 4; Hockey Varsity, 3; House President, 4; Chairman Ring Committee, 3; Chemistry Club, 2, 3, 4; Physics Club, 3, 4; Vice-President, 4; Y. W. C. A. Cabinet, 4; Hockey Team, 1, 2, 3, 4; Basketball Team, 1, 2; Baseball Team, 1, 2; Field Ball, 2, 3; Archery, 1; Tennis, 2; Class Vice-President, 2; Associate Editor "Carolinian," 3; Assistant Junior Shop Manager, 3; Spanish Club, 1, 2; International Relations Club, 4.

MILDRED WADDELL

CONCORD, N. C.

A.B. Primary Education

Aletheian; Spanish Club, 1, 2; Botany Club, 2, 3, 4; Education Club, 4.





ROBERTA WAKEFIELD

GUILFORD, N. C.

B.S. Home Economics

Dikean.

MARGARET WATSON

WADESBORO, N. C.

A.B. French

Dikean; French Club, 1, 2, 3, 4; Speaker's Club, 1, 2; Education Club, 3, 4.

DOYLE WEBB

SHELBY, N. C.

B.S. Home Economics

Aletheian.

CHRISTINE WEEKS

MAYSVILLE, N. C.

B.S. Home Economics

Aletheian; Home Economics Club, 2, 3, 4, Secretary, 3; Society Secretary, 2, Vice-President, 3, Pr sident, 4; Soccer Team, 1, 2; Student Activities Committee, 4.

SENIOR CLASS

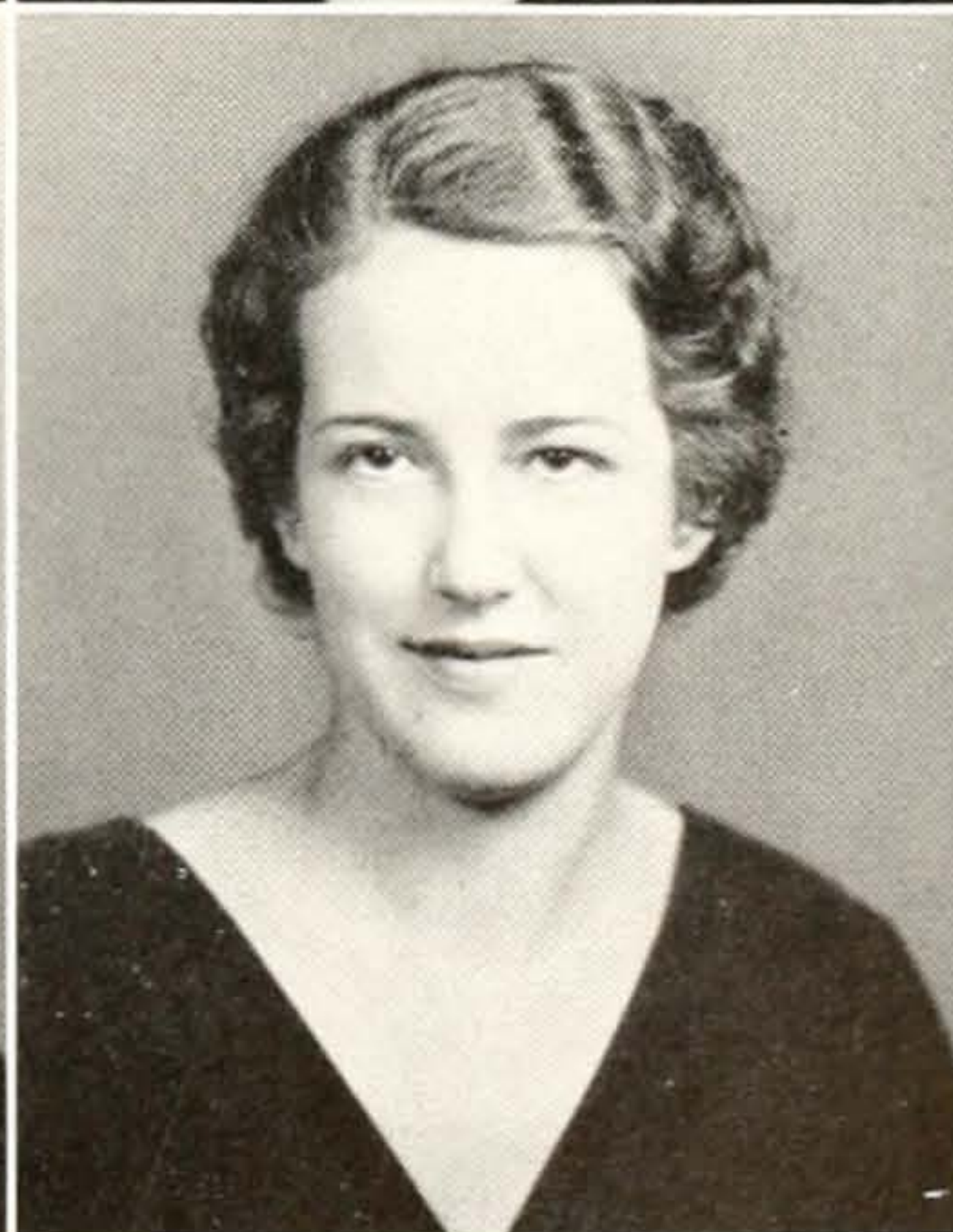



SENIOR CLASS

MARY WELLS

MALDEN, MASS.

A.B. English

Cornelian; French Club, 1, 2, 3, 4; Sophomore Council, 2; Y. W. C. A. Cabinet, 3; Playlikers, 3, 4; Education Club, 4; Intersociety Representative, 4; "Pine Needles" Staff, 3; "Carolinian" Staff, 2, 3, Editor-in-Chief, 4; Quill Club, 4; Student Activities Committee, 4.

LOUISE WHITE

CLAYTON, N. C.

B.S. Music

Adelphian; German Club, 1, 2; College Chorus, 2; Madrigal Club, 3; College Choir, 4; Vesper Choir, 4.

KATE WILKINS

GREENSBORO, N. C.

Phi Beta Kappa

A.B. Chemistry

Aletheian; President Day Students' Organization, 4; Secretary, 3; Treasurer, 2; Chemistry Club, 2, 3, 4, Vice-President, 4; Honor Roll, 1, 2, 3; Secretary Honor Society, 3; French Club, 1; Business Manager Handbook, 4; Secretary Student Activities Committee, 4; Physics Club, 4; Baseball Team, 2.

ANNIE GLENN WHITEHEAD

DUNN, N. C.

A.B. Primary Education

Adelphian; Greensboro College, 1, 2; Education Club, 4; Clogging Club, 4.





ANNA WILLS
GREENSBORO, N. C.

A.B. English

Adelphian; President Junior Class, 3; Marshal, 3; Playlikers, 2, 3, 4; Scenic Technician, 3, President, 4; Dolphin Club, 1, 2, 3, 4, Vice-President, 4; Intersociety Representative, 4; Art Editor "Carolinian," 2; "Pine Needles" Staff, 3, 4; French Club, 2, 3; German Club, 2, 3; Education Club, 4; Quill Club, 3; Athletic Association, 1, 2, 3, 4; Swimming Varsity, 2, 3; Baseball Team, 2; Tennis, 3; Swimming Sports Leader, 3; Student Activities Committee, 4; Honor Roll, 1, 2, 3.

EUNICE WILSON
MAGNOLIA, N. C.

A.B. Education

Dikean; Editor-in-Chief College Handbook, 3; Assistant Manager Junior Shop, 3; House Social Chairman, 4; Athletic Association Cabinet, 3, 4; Basketball Varsity, 2, 3; Baseball Varsity, 3; Track Varsity, 2; Education Club, 4.

LOTTIE WIMBISH
GREENSBORO, N. C.

A.B. English

Cornelian.

LULIE WIMBISH
GREENSBORO, N. C.

A.B. English

Dikean.

SENIOR
CLASS

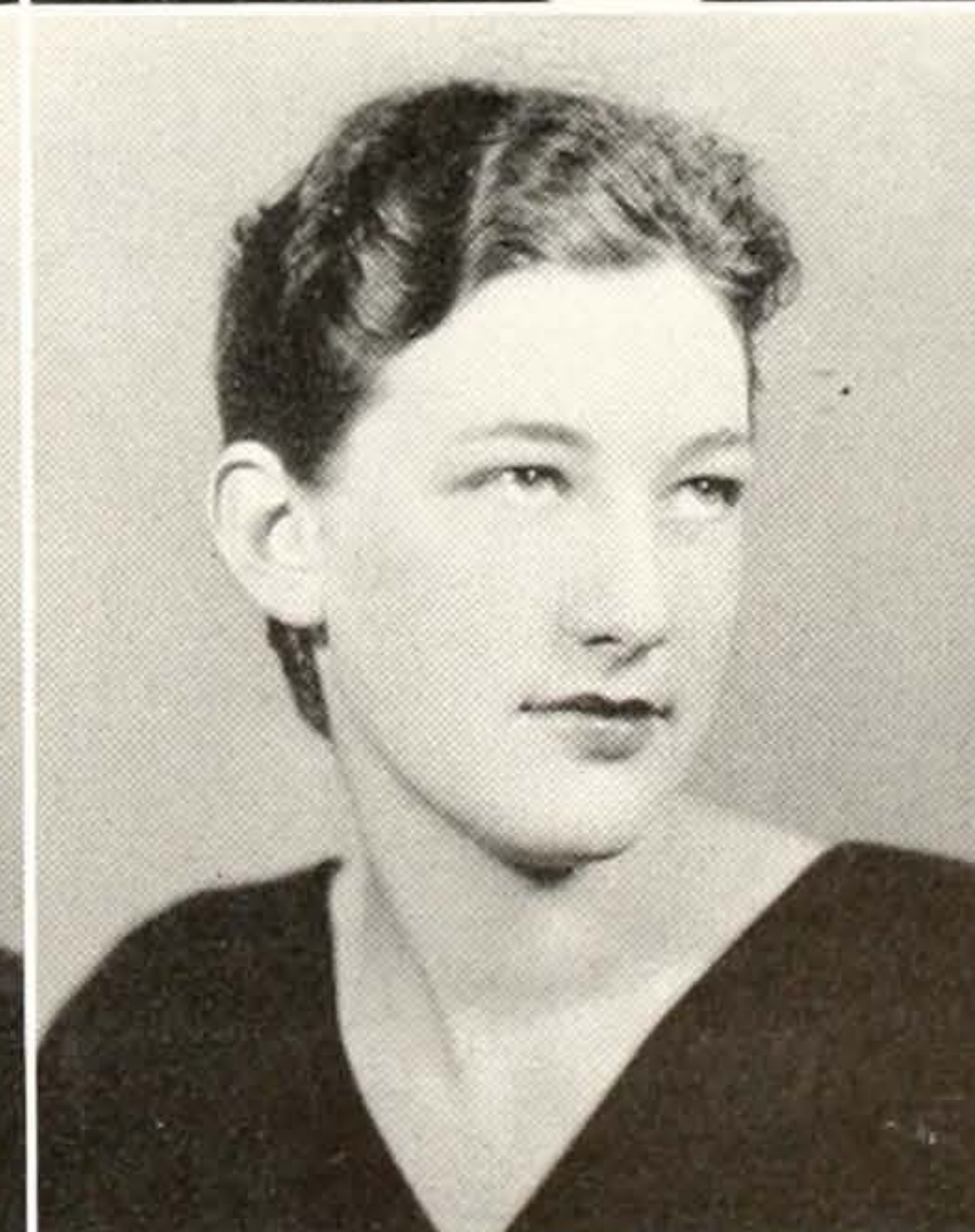



SENIOR CLASS

MARY ELIZABETH WITHERS

DAVIDSON, N. C.

A.B. Biology

Cornelian; House Vice-President, 1; "Pine Needles" Staff, 4; Physics Club, 4; Chemistry Club, 4; French Club, 2.

LUCY WITHERSPOON

GREENSBORO, N. C.

A.B. Primary Education

Cornelian.

MARY WOODWARD

CHARLOTTE, N. C.

Phi Beta Kappa

A.B. Sociology

Cornelian; Secretary Cornelian Society, 2; Y. W. C. A. Cabinet, 2, Secretary, 3, President, 4; Class Swimming Team, 1, 2, 3; Track Team, 2; Student Activities Committee, 4; Student Curriculum Committee, 2, 3; Judicial Board, 3; "Coraddi" Staff, 2; Quill Club, 3, 4; International Relations Club, 3, 4; Playlik rs, 2, 3, 4; Botany Club, 2, 3; Sociology Club, 4; Vice-President Westminster Council, 3; Chairman Sophomore Pageant.

ELIZABETH WOMBLE

PITTSBORO, N. C.

A.B. Education

Adelphian; Education Club, 4.





RUTH WORLEY

KINSTON, N. C.
Phi Beta Kappa
A.B. English

Cornelian; French Club, 1, 2; German Club, 3; Marshal, 4; "Carolinian" Staff, 3, 4; Honor Roll, 1, 2.

VIRGINIA WYRICK

GREENSBORO, N. C.
A.B. Education

Adelphian; College Chorus, 1, 2; Education Club, 4.

DOROTHY YARBROUGH

YANCEYVILLE, N. C.
A.B. Education

Dikean; Spanish Club, 1; Track Varsity, 1; Honor Roll, 3; Volley Ball Varsity, 3; Hockey Varsity, 3; Basketball Varsity, 3; Education Club, 3, 4; House Vice-President, 4; Athletic Association Cabinet, 3, 4.

ZORA YARBROUGH

YANCEYVILLE, N. C.
A.B. Primary Education

Adelphian; Spanish Club, 1; Botany Club, 2, 3, 4; Education Club, 3, 4.

SENIOR CLASS

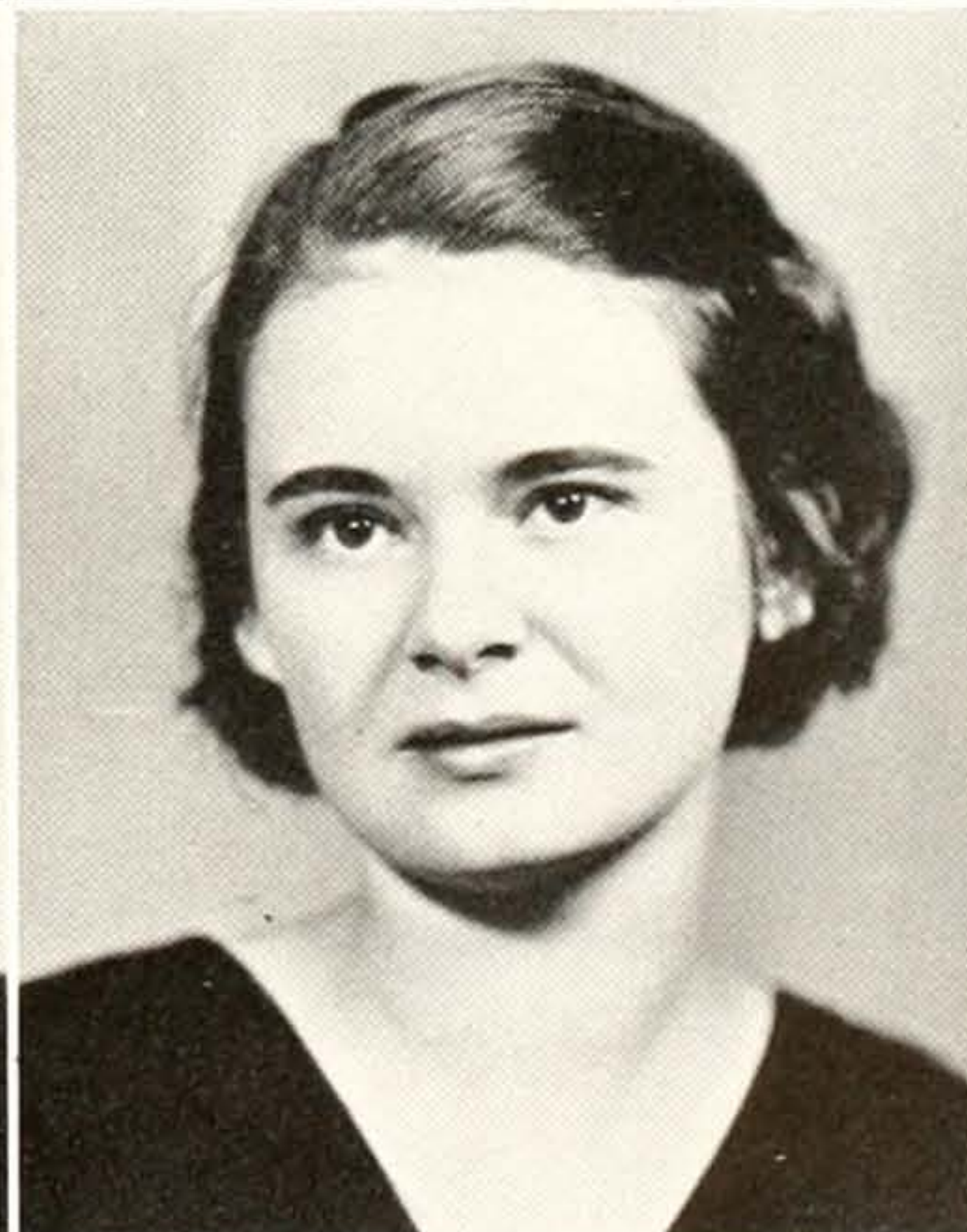



SENIOR CLASS



MARY FRANCES YOUNG

HENDERSON, N. C.

A.B. Biology

Cornellian; Spanish Club, 2; Zoology Field Club,
2, 3, 4; Chemistry Club, 3; St. Mary's Vestry,
2, 3, 4.

(THOSE WHOSE PICTURES DO NOT APPEAR IN PANEL)

MAXINE ALLEN

MARGARET BANKS

LINNA BOST

ANNIE MINTON

SADIE McCALL

MARCELLA RUDISILL

ADELIA SPRY

ALICIA WINN





HISTORY OF THE SENIOR CLASS



GENEVIEVE CORBETT
Historian

INTRODUCTION

From every corner of North Carolina and from many states in the Union came the girls who, by entering this College in the fall of 1931, automatically became members of this our Class of 1935. But then we scarcely considered ourselves a class; we were more essentially individuals, looking at each other and the rest of the College with curious eyes, wondering what it was all about—what was expected of us, and what we could expect of the others. Most of us had to learn that there was another place in the world besides the communities from which we came. We had to learn how to get along with strangers—persons who did not know us or our families—who were looking at us, and not at our backgrounds. It was through our organization as a class that we began to orient ourselves to this new mode of living; and while gradually becoming molded into a recognized unit, we were also learning to develop ourselves as individuals. By working together to carry out traditions handed down to us from other classes, we discovered that we were capable of assuming responsibility. We gradually learned what was expected of us; and we discovered that we were at least partially capable of living up to those expectations. At the time we began to expect less of others, to find that we could stand alone.

Suffice it to say that as we became a definitely organized unit, we carried out with varying degrees of success or failure the traditions that we from year to year inherited. During our sophomore year we had a luxuriant daisy chain, a busy, distracted jacket committee, and a quaint Christmas pageant. In our junior year we were chiefly occupied with class rings, "Junior Shoppe," and "Junior-Senior." Our senior year has been a series of responsibilities tackled and, in some way or other, carried out. The gift of our class to the College is a contribution to the fund for the long-desired organ for Aycock Auditorium.

Rather than describing these activities in detail, let us take advantage of this opportunity to look back over the many events that have taken place on campus during the four history-making years that our class has been upon it.



SUSANNE KETCHUM
Poet

CHAPTER I.

With its first officers, elected at the beginning of the second semester of our freshman year, the class really did something remarkable, especially remarkable in the light of the scarcity of money then (as now) and the small amount of dues we had to pay. With Helen Dugan as president, Heath Long, vice-president, and Dorothy Gunter, secretary, our class, the only class to finish the year without a debt on it, had a hundred dollars left over. This sum was given to Miss Coit to be used until our senior year as a loan fund, at which time we would get it back in order to put it on our gift to the College.

An innovation in social life on campus came that year with the first society dances, which, as annual events, have since become an important part of the life of the societies (and, incidentally, of the girls).

CHAPTER II.

During our sophomore year we had two sets of officers. In the first semester Mary McFarland was president, Mary Tyler, vice-president, and Genevieve Corbett, secretary-treasurer. For the second semester Gertrude Hatcher held the reins, with Martha Lockhart assisting, and Mary Brantley secretary-treasurer. Helen Dugan served as daisy chain chairman.

This year something really important happened to the College. It became a part of the University of North Carolina, and we could proudly call ourselves sisters of the students in the colleges at Chapel Hill and Raleigh.

An event of freshman week of this year filled us with horror and dismay—it was the burning of the library. As it is, however, we have been amply repaid for the horror we suffered when we saw the buildings in ruins and the inconveniences we experienced while it was being rebuilt, by the wonderfully improved structure that has taken its place—a library admirable in its conveniences and management.

The Student Curriculum Committee came into existence in this year. And the "Y" organized the Vesper Choir, to be directed by Mr. Thompson, inaugurating by this move the annual candle-light program of Christmas carols, given by this choir, which program has become a cherished tradition of the College.

CHAPTER III.

Officers of the class during our junior year were: Anna Wills, president; Frances Smith, vice-president; Mary Hazel Meacham, treasurer; Marian McDowell, secretary; and Isabel Rhodes, manager of Junior Shoppe.

Two new committees were organized this year, the Student Activities Committee and the Honor Board.

In February the long-to-be-remembered sleet storm changed the looks of our beloved campus by turning to pieces many of our finest old trees, some of whose stoutest branches broke under the enormous weight of ice that covered them. We heard the branches and smaller trees and telephone poles crashing all night long, and the next day, sick at heart, viewed the damage that had been done. The scene, everything covered with ice, was beautiful, yet ghastly. It looked like a lovely fairyland where an enraged giant had stalked, wreaking destruction. Later a corps of foresters trimmed the trees and in a small way alleviated the damage that had been done.

A real satisfaction came to us with the complete renovation of the society halls, and hope was roused in our breasts when work on a much-desired golf-course was begun.

CHAPTER IV.

With Margaret Moser as president, Jane Page Powell vice-president, Jane Costner secretary, and Isabel Rhodes treasurer, our class started out on its last year. Spectacular changes had taken place in the administration of the College and many changes were to come in other phases of campus life. Dr. Jackson became our Dean of Administration, Dr. Geneva Drinkwater our Dean of Women. The Student Curriculum Committee and the Student Activities Committee were combined. The Student Government inaugurated Loyalty Week. A new chapel committee, on which there were, besides faculty members, student representatives from each class, was organized. The big College Choir, which sings the devotional exercises held on Tuesdays, was organized. A long-awaited cut-system was inaugurated. And finally, through the patient efforts of several of our faculty members, a chapter of Phi Beta Kappa was installed at the College.

After carrying our golf sticks back and forth on the trains and buses for two years in vain, meanwhile getting the ill-will of our fellow-passengers, whose ribs they invariably poked into, and getting no use of the belated golf-course, we have finally seen the tender new course opened, ready for use. We hope that the classes that follow us will get as much pleasure out of it as we had hoped to do.

AS WE LEAVE THE COLLEGE.

During the four years that we have lived on this campus we have striven to build up our college, our class, and ourselves. We feel that we have gained much strength from the College and that we have given a small return; but we believe that the greatest thing that we can do for our College is to stand on our own feet after we leave its strengthening but sheltering walls, and make it proud to remember that we are part of it.

GENEVIEVE CORBETT.

Class Historian.

SENIOR CLASS PROPHECY



HEATH LONG, *Prophet*

NUTZ

Radio Program for Monday

- 9:00- 9:30—Miss Margaret Banks, organ music.
9:30-10:00—Miss Lorena Fairbanks, impersonations from Dickens.
10:00-10:30—Miss Dorothy Howard, sentimental songster from Carolina.
10:30-11:00—Miss Barrington, talk on Racial Equality on the SPCN Program.

Smiles' Restaurants, Inc., Announce New Coffee Shops in the South

The Smiles' Restaurants, Incorporated, today announced the opening of three new coffee shops in the South, to take place on July first. In Atlanta, there will be a Spanish shop with Miss Mary Jane Allen as hostess. An Italian shop will open in Miami and will be managed by Miss Esther Ross. Richmond will have a Japanese shop with Miss Christine Weeks in charge. All these new members of the Smiles' chain received their professional training at the Woman's College of the University of North Carolina, Greensboro, N. C., and have previously held supervisory positions in several well-known colleges.

ATTASIA, PREHISTORIC ARCTIC CAPITAL, HAS COME TO LIGHT

Eminent Historians Unearth Ancient City.

Zyzgo, U. S. S. R., May 19.—Misses Charlotte Brown and Margaret Boylan, while doing research work near here on material for their theses toward doctor of philosophy degrees, have recently stumbled upon indications that an ancient city lay beneath a snow-covered region in this most northerly and relatively uninhabited region of Siberia. Work has begun on the excavation of these ruins. This news should be of great interest to the entire world, particularly to historians, geologists and archaeologists.

Girl Scientists Discover New Fever Serum.

William Reed Hospital has recently made one of the greatest cures in medical history in using a new serum concocted by co-technicians Mary Withers and Elizabeth Fluck. The medical world welcomes this new find and will undoubtedly award these brilliant young scientists for their revolutionary work.

The cure was accomplished for Little Nell Knell, of 17 Parking Place, who was suffering from the dread dypthoid fever and is now well and happy, thanks to Miss Withers and Miss Fluck.

Coel Noward's new play opens at the Little Theater, Kalamazoo Avenue, next week. Virginia Thompson is taking the lead. We expect great things from this newcomer. Don't miss her debut!—*From "The Critic."*

SENIOR CLASS PROPHECY

**MISS POOLE ELECTED
PRESIDENT OF A. P. E. A.**

**Woman's College Again Furnishes
Chief.**

Greensboro, June 8, 19—At the meeting of the A. P. E. A. in Cleveland this week, Miss Doris Poole was elected president of the Association. Miss Poole graduated from W. C. U. N. C. in 1935. She is now head of the Physical Education Department at Sasser College. Among the outstanding figures in the field of Physical Education attending the convention were: Miss Margaret Moore, Slith College; Miss Nell Poole, Tellesley; and Miss Ellen Sherwood, of Syn Mawr.

CVA Announces Raise In Salaries

The secretary in charge of salaries of the CVA today issued the following bulletin to the press: "All Class A secretaries will receive a 20 per cent raise in salary, to be effective beginning July 1, 19—."

The Class A force is at present made up of the following young women: Misses Ruby Bame, Isobel Rhodes, Katherine Crew, Dora Dunlap, Gertrude Hatcher, Margaret Abbitt, and Bryte Ranson.

Mr. B. Frank Kyker received the following telegram this week: "Send us four new secretaries to report for work in one week stop if they are as efficient as the young women we are losing we shall consider ourselves fortunate stop." The telegram was signed by I. M. Yours, CVA Commissioner.

Editor's Note: Misses Swett, Allardice, Claypoole, and Graves, all of the Class of 1935, are giving up their positions with the CVA in order to prepare for a joint wedding to take place late in June. The four couples will honeymoon together at Niagara. We wish them happiness.—*From "The Carolinian."*

**MUSIC ASSOCIATION ANNOUNCES
NEXT IN SERIES OF CONCERTS**

**Miss Frances Folger Returns to Alma
Mater as Accomplished Pianist.**

Prominent among the artists to appear here this year under the auspices of the local Music Association is Miss Frances Folger, of New York and Vienna, formerly of Mount Airy, N. C. Greensboro will be pleased to hear of the success which Miss Folger has recently achieved as a concert pianist. Her first public tour, which began four weeks ago, has met with warmest applause in many Eastern cities. Miss Folger graduated from W. C. U. N. C. in 1935. Don't fail to hear this fine North Carolina artist!—*From "The Carolinian."*

Paducah, Ky., June 10, 19—At the commencement exercises of the University of Paducah held June 9, the degree of Doctor of Philosophy was conferred upon the following graduate student: Miss Helen Dugan, Evanston, Ill.

**MACY BUYER RECEIVES
FOREIGN RECOGNITION**

Paris. — The Parisian Association of Designers paid tribute today to the work of Miss Helen Leiby, with a banquet in her honor, given at the Hotel des Bourbons. Miss Leiby has been Head Foreign Buyer for Macy for just one year. She has done her excellent work in the field of designing as a sideline.

The canvas by Victor Silken, "Young Woman With The Rose" won the first prize in the contest sponsored by the North Carolina Association. The contestants were all contemporary Southern artists. Miss Jane Page Powell of Lumberton, N. C., posed for Mr. Silken in this painting.

SENIOR CLASS PROPHECY

**Y. W. C. A. OF AMERICA
ANNOUNCES NEW LEADERS**

**Miss Mary Woodward and Miss Mary
Brantley New Heads.**

The Young Woman's Christian Association has chosen Miss Mary Brantley of Charlotte, N. C., president for the coming year. Miss Mary Woodward, also of Charlotte, N. C., is the new National Field Secretary. The other officers elected were as follows:

The young women of this successful company which so strangely advocates contact *women* are: Misses Mary Howell, Helen Howard, Kate Wilkins, Bet Nelson, and Dorothy Burger.

Only two of these successful women studied commerce in college, which only gives further proof to our argument: that personality is everything.

**Z-Ray Is Discovered; Rejuvenates At
Any Age.**

Misses Virginia Bennett and Frances Belvin of the laboratory staff of Squiff and Company, Chicago, yesterday announced the discovery of a new light ray which they have named the Z-ray. It is claimed that this new ray will cure any disease known to medical science.

The apparatus for concentrating the ray is very simple and the series of five treatments is inexpensive. Every man, woman, and child can have health and a life span of five hundred years as an average.

The two young women are now planning the organization of a plant in each state to manufacture these machines with only a narrow margin of profit for themselves.

**Natural Habitat of Hudson Seal Is
Depicted.**

The Window Decorators League of America yesterday awarded the grand national prize in its Decoration Contest to Baltman and Company, of New York City. Misses Frances Jones and Martha Lockhart, of the Decoration and Art Staff, designed and arranged the winning display.

The effect of ice was artificially produced and real seal skins, stuffed, were arranged in life-like positions. Animals of various sizes were used. The lighting was particularly good.

Baltman is using this means to advertise its fur sale, which is going on at present. Children and potential consumers alike have shown a keen interest in the window.

**Young Women Announce New Nur-
sery School for Child Prodigies.**

A great step forward in the development of the pre-school child has been made with the recent announcement by Miss Mary McFarland and Miss Edna Earle Lee of the opening of a new nursery school for brilliant youngsters.

The school accommodates 25 youngsters from three to six years of age. Psychological tests are given the applicants and an IQ of 140 is required for entrance. Specialized training and careful supervision and scientific diet are parts of this institution. The very newest and best equipment has been secured.

Parents are asked to enroll their children April 20-30.

SENIOR CLASS PROPHECY

**WOMAN'S COLLEGE ALUMNAE
SPEAK HERE THIS WEEK**

Miss Edythe Ellis and Miss Frances Smith are guest speakers at the annual convention of the Southern Association of Commercial Workers, meeting in Greensboro this week. Miss Ellis is office manager of the Hemington-Sand Stenotype Company and will speak on "Standardization, A Major Trend in Effective Office Management." Miss Smith, of the Rick Chemical Company, is to talk on "Constructing the Office Manual." The convention is meeting at the Mark Twain Hotel here.—*From "The Greensboro Daily News."*

**Margaret Moser Is Dean of College
of History, University of
Gerlin.**

AMERICAN RECEIVES HIGH HONOR

Gerlin, Berm., April 1, 19—Miss Margaret Moser of Greensboro, N. C., U. S. A., has been elected to the chair of the College of History at the U. of G. Miss Moser did her undergraduate work at the Woman's College of the University of North Carolina, Greensboro, N. C. She received her M.A. from Mediocre University and her doctorate at Gerlin.

Susanne Ketchum's new book of poetry, "Dust From These Stars," is just off the press and is receiving much favorable criticism. We think it a masterful work and look with interest for her next publication. A copy of "Dust From These Stars" will be an addition to your library and a pleasure to you.—*From the Book Review Section of "The New York Times."*

The New York Gazette, through the fine works of its managing editor, Miss Mary Wells, got out an extra today featuring the forced confession of the real kidnaper of the Lindbergh baby. The paper's subscriptions have risen 1,500 in twenty-four hours.

**INTERNATIONAL LANGUAGE
IS DEvised BY EXPERTS**

**Innovation Is Combination of Latin,
French and English.**

The world has, in effect, become half its original size with the recent successful deviation of a common international language. Drs. Mabel Satterfield, Lorena Fairbanks, and Martha Spruill Everett, experts in language research, have been working together on this difficult project for the last eighteen months. They have compiled a dictionary and grammar to be published in the early summer.

Some Spanish and Italian have been used in the new tongue. No Eastern tongues, however, have been included; and there is speculation as to the possibility of its adoption in that section of the world. The western hemisphere, if not the entire world, has a common bond now.

This deviation is considered to be the potentially greatest single event in the life of modern international trade and commerce as well as politics and literature.

Edith Aycock is the new designing artist for the Hamlin Florist Shops of New York, Philadelphia and Baltimore. She designs corsages in particular and works with everything from ragged robins to orchids.

This position presents a new field of work which is opening up to women; and Miss Aycock's progress in it is watched with greatest interest by her friends and college women in general.

"Lava" is the title of a new book just written by Miss Alice Iola Taylor of New Bern, N. C. Miss Taylor has been making an intensive study of the subject for the past few years. Among other considerations, she takes up the question, "Can You Out-run Lava?"

The book is dedicated to the grammar grade students of Curry High School, Greensboro, N. C.



GERTRUDE HATCHER
Lawyer

LAST WILL AND TESTAMENT OF THE SENIOR CLASS



We, the Class of 1935, having, despite the damaging effects of four years of terrific mental exertion, not yet been adjudged insane—probably due to the inability of interested parties to defray the expense of litigation during depression years—do hereby make our last will and testament.

ARTICLE I.

To the student body at large we do will and bequeath all the luck we wished for and did not get, confident in the knowledge that it will last over several generations of university women.

ARTICLE II.

To the incoming Seniors, who have spent three years in the inhalation of vaporous wisdom, lest they be not yet acclimatized, we leave all our oxygenic motivation to promote intellectual acuity.

ARTICLE III.

To our little sisters, who will be the Juniors we bequeath our knowledge of color therapy, i. e., our ability to look at the world through rose-colored glasses and yet realize that even though Monday looks purple, it is still blue.

ARTICLE IV.

To the rising Sophomore Class we do will our Epicurean attitude toward life with the hope that the eating will not result in obesity nor the drinking and merrymaking in a loss of equilibrium.

ARTICLE V.

Upon the Freshman Class to be, we do bestow our ability to discuss, thrash out, and solve, all the problems of campus, state, nation, and uni-

verse, with a warning not to emulate our habits of inertia and lethargy in allowing them to end in casual death.

ARTICLE VI.

Item 1. The members of the Honor Society wills all of its vast store of A's to be distributed impartially and indiscriminately to the student body in general.

Item II. We, the four Society presidents do bequeath all our supply of crepe paper, the remains of several packages of silver icicles, one large chandelier, and numerous slightly used pine trees with ivy already entwined, to next year's dance chairmen.

Item III. The *Carolinian* staff leaves its well established and dependable credit to purchase furnishings for a more luxuriously equipped office.

Item IV. The *Coraddi* does leave all its pictures of beautiful women from the cigarette ads as models for business staff members to charm the local Greensboro merchants into giving them ads.

Item V. To Miss WCUNC of 1936 we bequeath the following: Jane Page Powell's hair, Mary Lamb's eyes, Mebane Holoman's nose, Bet Nelson's complexion, Kate Wilkin's smile, Doris Poole's figure, Heath Long's sense of humor, Barbara Graves' general intelligence, Susanne Ketchum's versatility, and Mary Brantley's friendly disposition.

Item VI. We do hereby nominate for oblivion: community singing, double cuts, blue Mondays, garrulity in chapel speakers, the campus Huey Long's.

As sole executor and administrator of this valuable parchment, we, the Senior Class, do set our hand and seal to this document on this first day of April in the year of our Lord, one thousand nine hundred and thirty-five, in the town of Greensboro, Guilford County, in the State of North Carolina.

(Seal)

THE CLASS OF 1935.
GERTRUDE HATCHER, *Class Lawyer*.

Witnesses:

THEOPHILUS Q. SMITH
LADY LUCK



KATHERINE SIKES
President



JUNIORS

A STONE FOR EACH DAY

<i>Sunday</i>	Ruby and Chrysolite
<i>Monday</i>	Selenite, Pearl, and Opal
<i>Tuesday</i>	Amethyst and Bloodstone
<i>Wednesday</i>	Agate, Jade, and Olivine
<i>Thursday</i>	Emerald and Sapphire
<i>Friday</i>	Turquoise
<i>Saturday</i>	Onyx



JEAN BARKLEY
Mascot of the Junior Class



Junior Class Song

*To the dear old class of '36
The class of lavender and white,
We'll cherish, honor, and protect
Ideals that stand for right;
We'll fight the fight, we'll do our best
For loyal friendships true,
We'll ever and forever strive
For the College of N. C. U.*



JUNIOR CLASS
OFFICERS

ELIZABETH YATES
Vice-President

MARY GLENN
Secretary

HARRIET MCGOOGAN
Treasurer





JUNIOR CLASS

SARAH AMBROSE
JACKSONVILLE, N. C.

ANNA ATKINSON
GREENSBORO, N. C.

CARMEN AUSTIN
FOUR OAKS, N. C.

ELIZABETH BARINEAU
LINCOLNTON, N. C.

RUTH WAGG BARKER
ASHEVILLE, N. C.

HELEN BATTEN
MT. GILEAD, N. C.

LOUISE BELL
MOORESVILLE, N. C.

MARY ELIZABETH BITTING
DURHAM, N. C.

JUNIOR CLASS

GLADYS BLACK

THOMASVILLE, N. C.

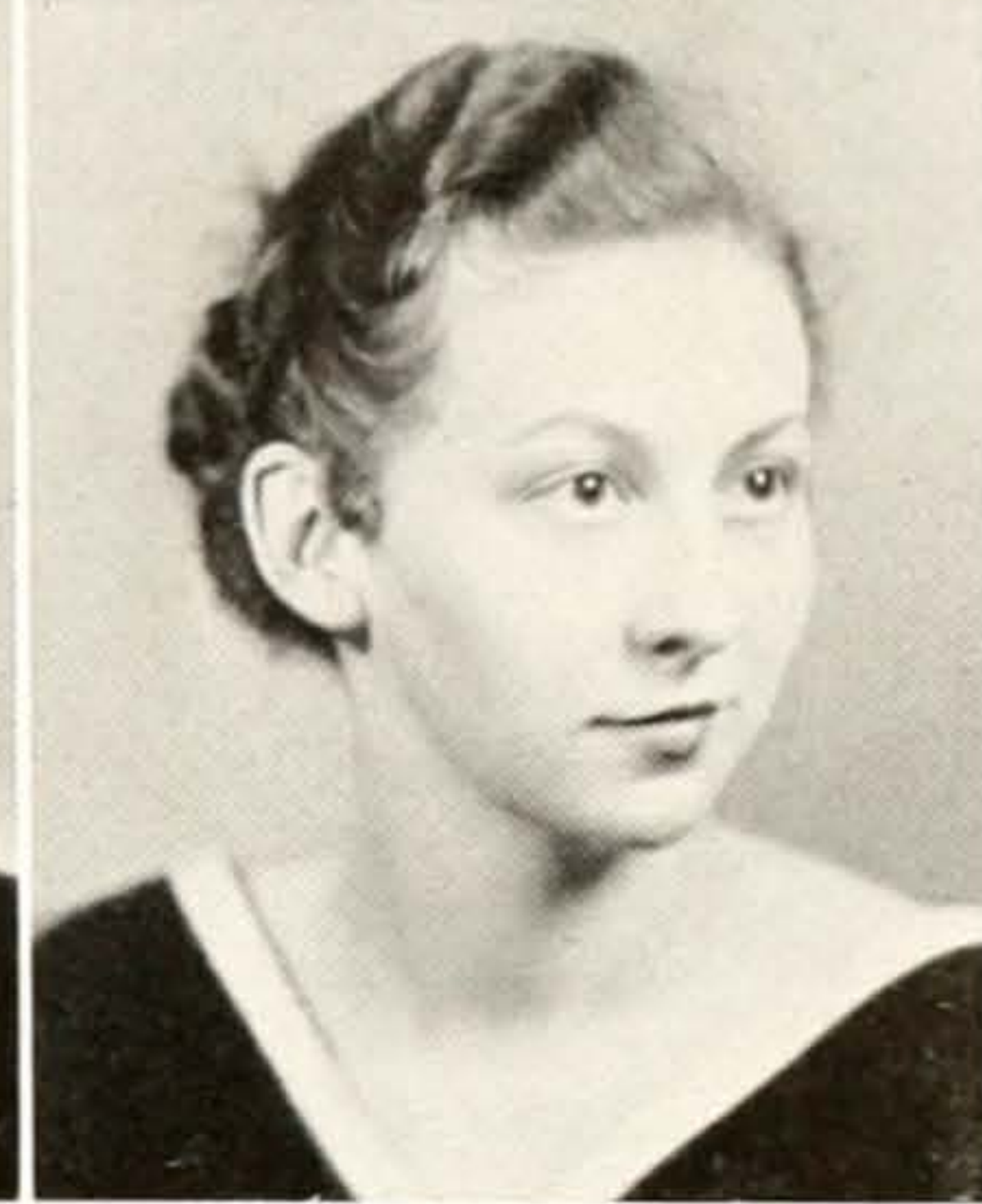

NETA BLACKWELDER

WADESBORO, N. C.

KENT BLAIR

CHARLOTTE, N. C.



AMELIA BLOCK

GREENSBORO, N. C.

ADELAIDE BOGER

KANNAPOLIS, N. C.



MARTHA BOGER

ALBEMARLE, N. C.

DORIS BOX

PALISADES PARK, N. J.



FRANCES BOYETTE

SCOTLAND NECK, N. C.



JUNIOR CLASS

MARY REYNOLDS BRADSHAW
WILSON, N. C.

VIRGINIA BRITAIN
ASHEBORO, N. C.

MAGDALENE BRUMMITT
OXFORD, N. C.

ELIZABETH BUHMANN
GREENSBORO, N. C.

MILDRED BULLOCK
OXFORD, N. C.

MARGARET BUNN
HENDERSON, N. C.

MARTHA BURNSIDE
GREENSBORO, N. C.

FRANCES PENN BURTON
STUART, VIRGINIA

JUNIOR CLASS

LUCILE BYRD

ELIZABETHTOWN, N. C.



EDNA CAMERON

SELMA, N. C.

GERALDINE CAMERON

JONESBORO, N. C.



KATHLEEN CAPPS

ARCOLA, N. C.

EVELYN CAVILEER

UPPER MONTCLAIR, N. J.



VIRGINIA CHRISTY

AVONDALE, N. C.

EMMA K. COBB

MCLEANSVILLE, N. C.



WINIFRED COLLETT

WILMINGTON, N. C.

JUNIOR CLASS

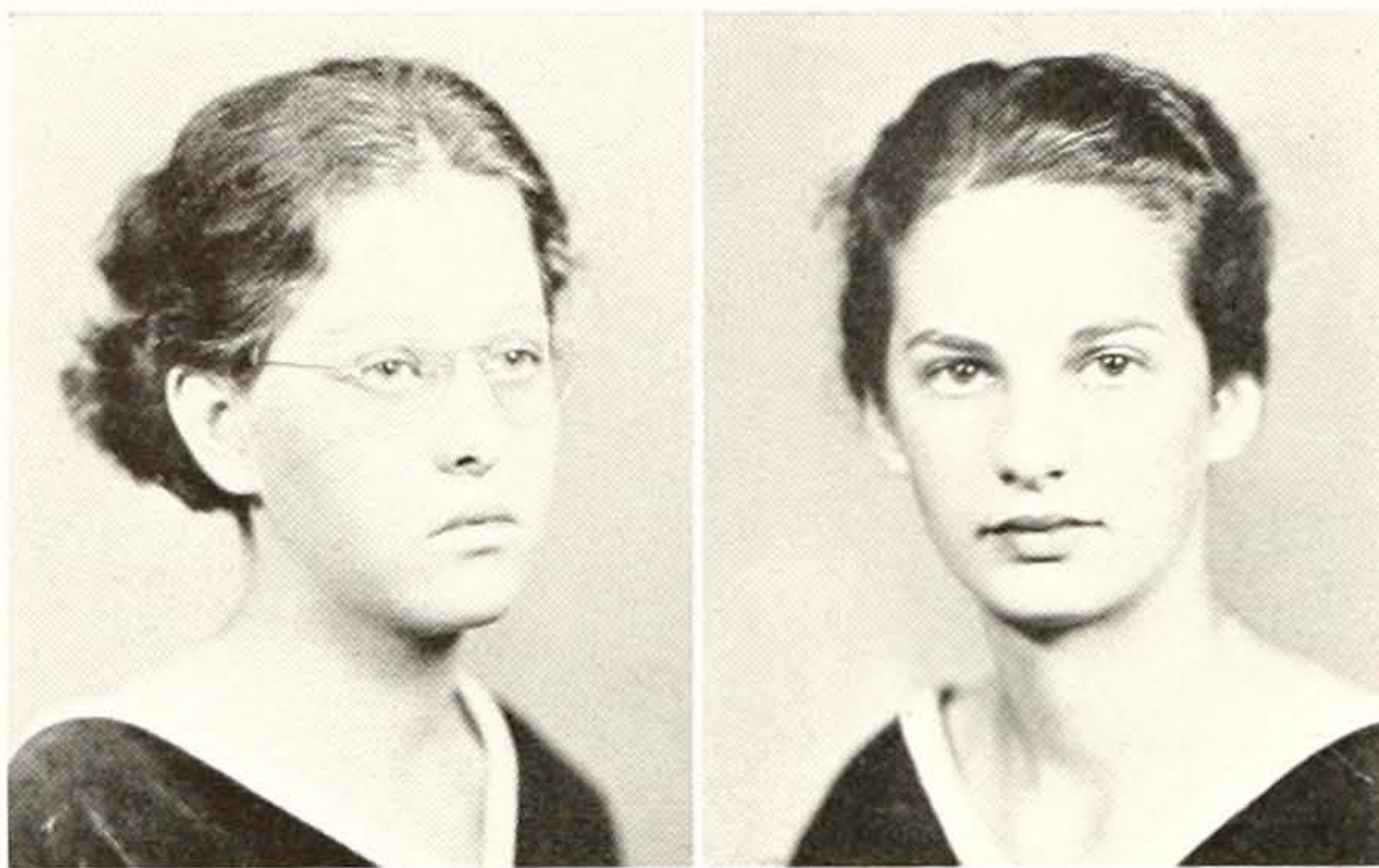

MARY CORBETT
WILMINGTON, N. C.



ANN CRAWLEY
NORWOOD, N. C.



PEARL CRIDLEBAUGH
HIGH POINT, N. C.



ELIZA CROMARTIE
FAYETTEVILLE, N. C.



LESLIE DARDEN
PLYMOUTH, N. C.

MARY JUNE DARDEN
MURFREESBORO, N. C.

ELIZABETH DOWDLE
FRANKLIN, N. C.

GLADYS DRAPER
GREENSBORO, N. C.

JUNIOR CLASS

MILDRED DUFF
GLEN OLDEN, PA.

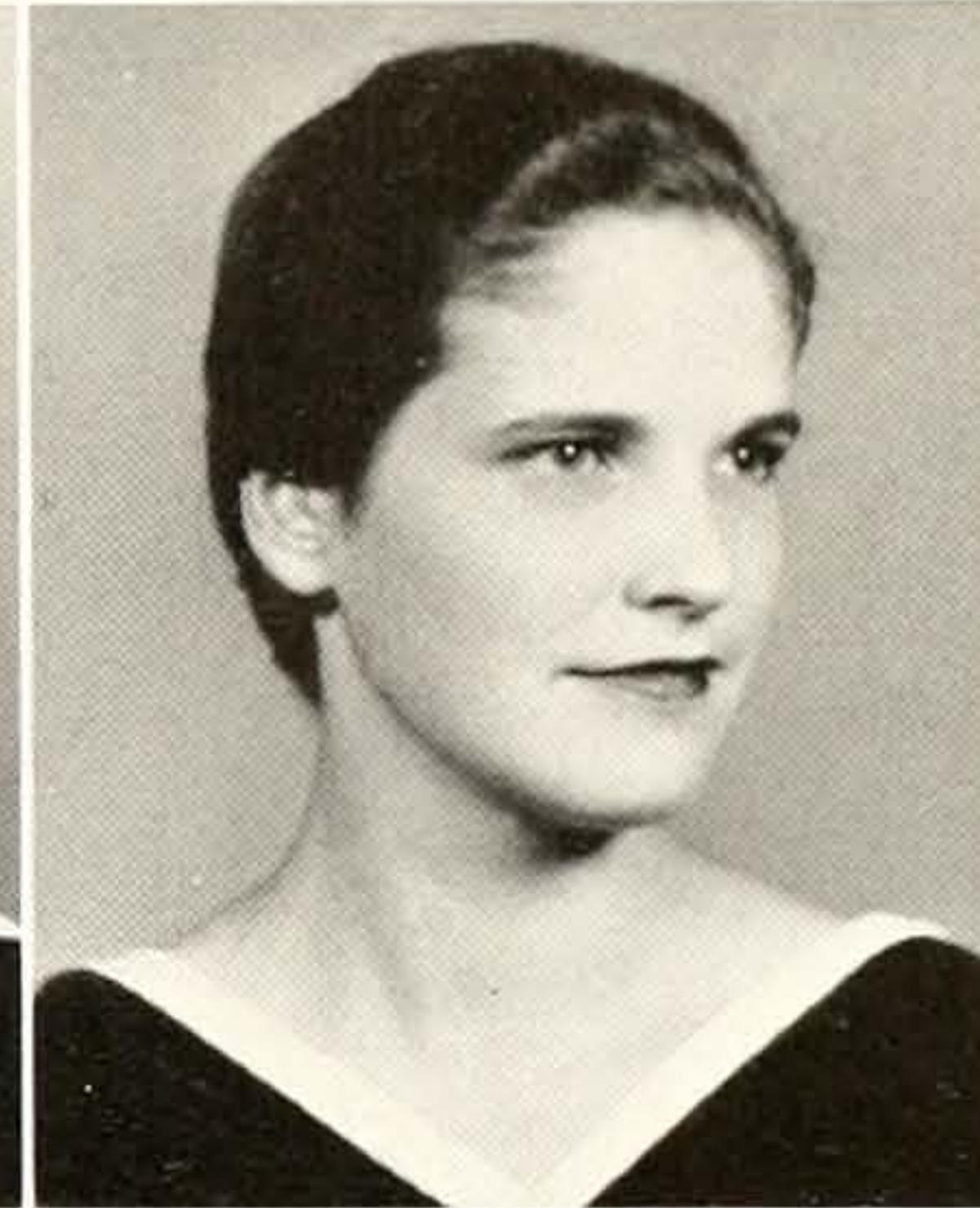

ALICE DUNLAP
ALBEMARLE, N. C.



RACHEL DUNNAGAN
YADKINVILLE, N. C.

MARGARET DUNNING
ROANOKE RAPIDS, N. C.



ROSALIE EANES
AULANDER, N. C.

MABEL FARMER
MARSHALL, N. C.

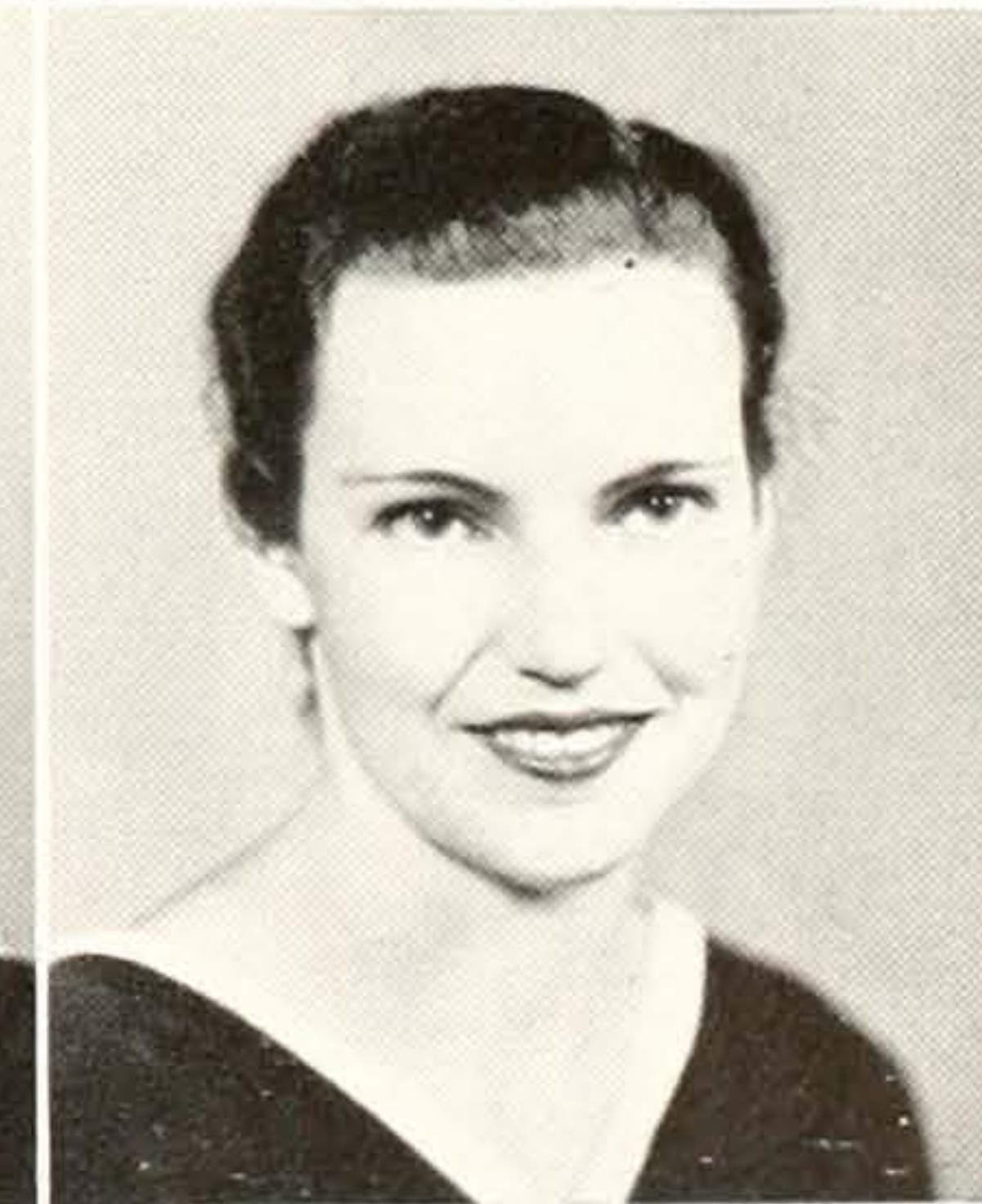

MARGARET FARRIER
WALLACE, N. C.

MARY FITZGERALD
WILSON, N. C.



JUNIOR CLASS

HELEN FLOYD

LUMBERTON, N. C.

FRANCES FOUST

GREENSBORO, N. C.

MARGARET FRANKS

FRANKLIN, N. C.

JOYCE FULCHER

NEW BERN, N. C.

LAURA GAMBLE

DAVIDSON, N. C.

MAUSLEAT GARRARD

DURHAM, N. C.

MARY AGNES GARRETT

GREENSBORO, N. C.

CLARA LOUISE GATTIS

DURHAM, N. C.

JUNIOR CLASS

JANE GAW

GREENSBORO, N. C.



LOUISE GEORGE

ALDERSON, W. VA.

MILDRED GERMAN

BOOMER, N. C.



NAOMI GIBSON

LAURINBURG, N. C.

KATHRYN GINSBERG

GREENSBORO, N. C.



MARY P. GLENN

GASTONIA, N. C.

LOUISE GOODMAN

CONCORD, N. C.



ISABELLE GRAY

LUMBERTON, N. C.



JUNIOR CLASS

HELEN GREEN
FLORENCE, S. C.

FLOY GREENE
MARSHVILLE, N. C.

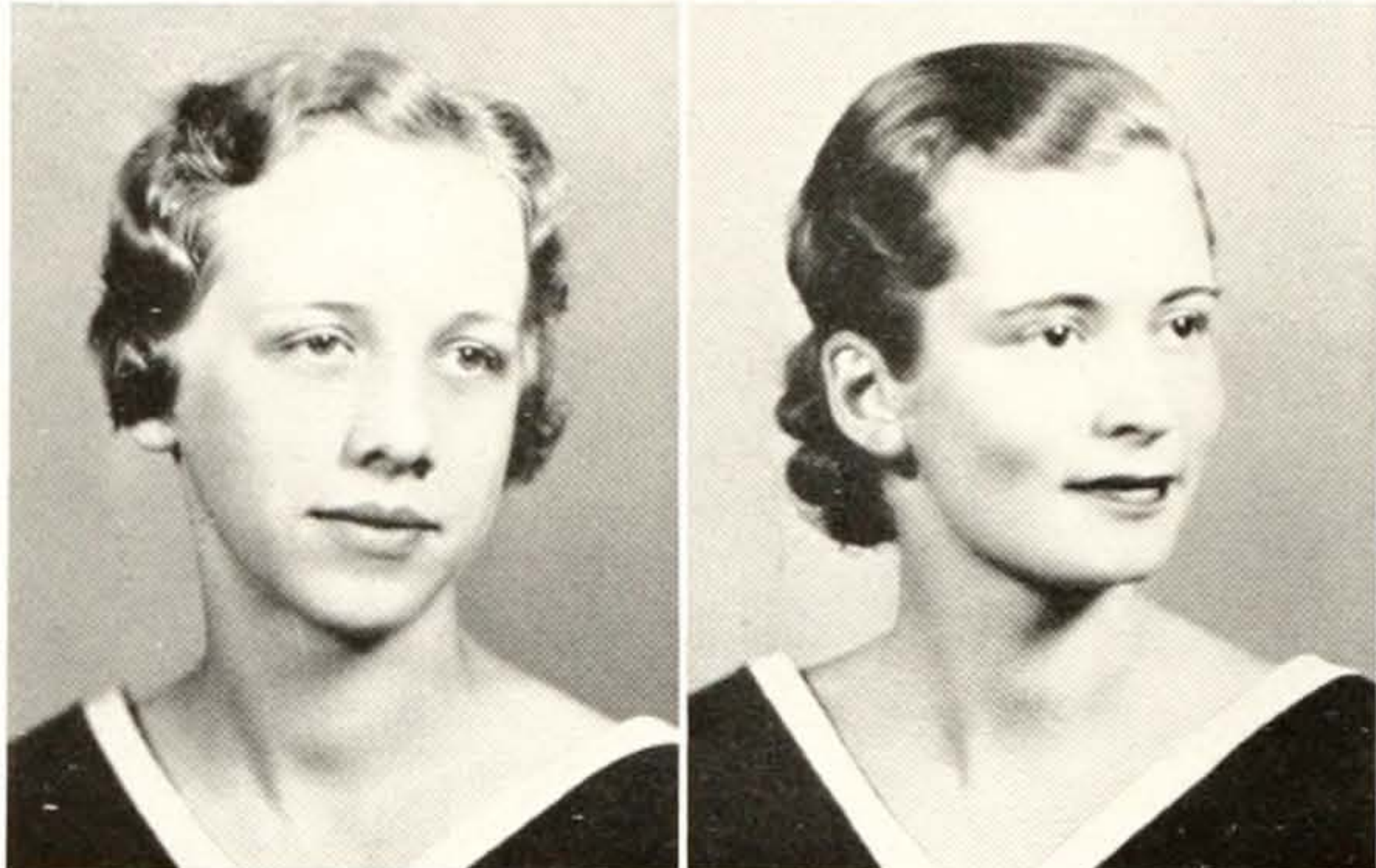

ELEANOR GREEVER
BURKES GARDEN, VA.

FLORENCE GREIS
OCEAN CITY, N. J.



BETTY GRIESINGER
CLEVELAND HEIGHTS, OHIO

BLANCHE GWYN
MT. AIRY, N. C.

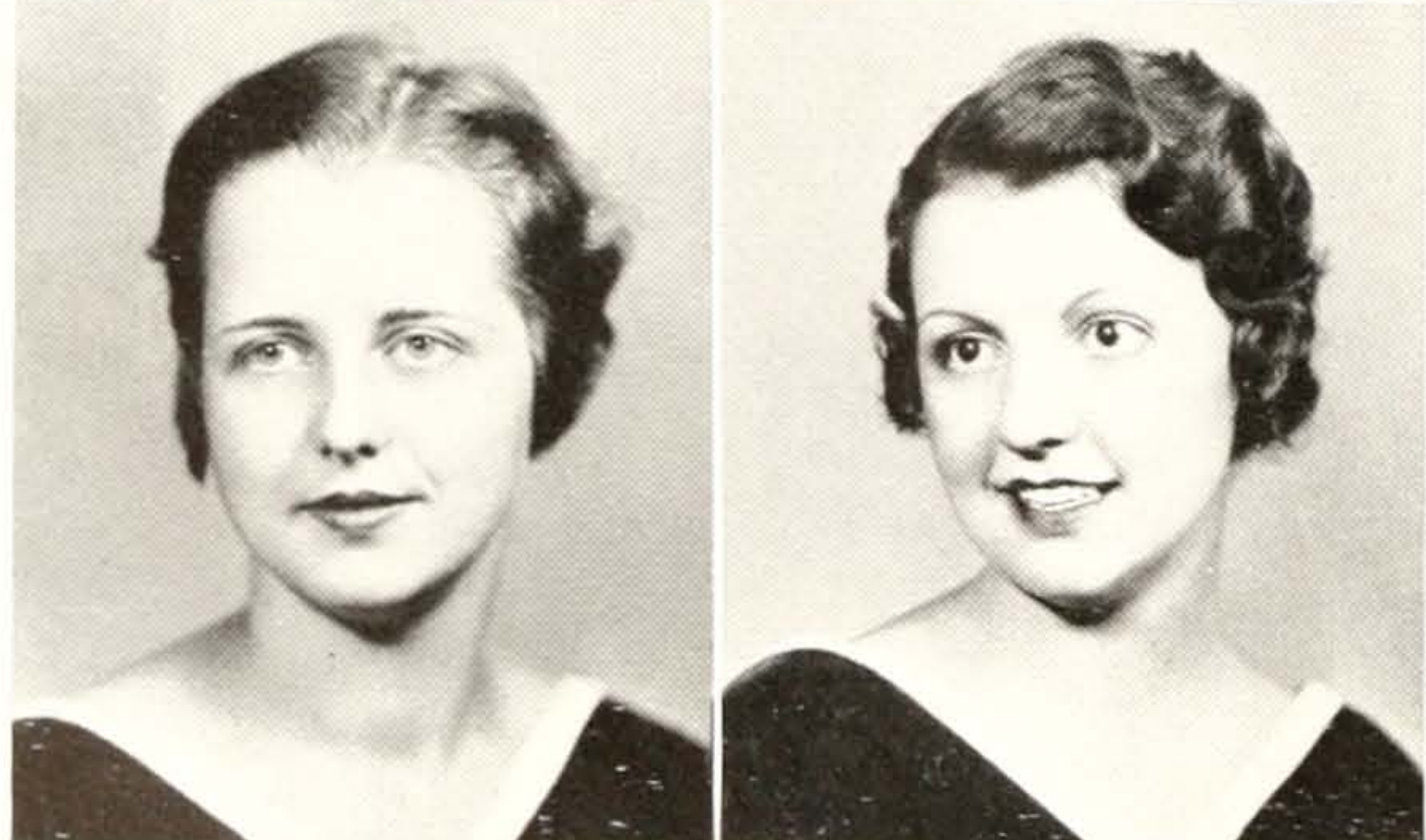

MARY OLIVE HACKNEY
LUCAMA, N. C.

WINIFRED HARDISON
ARAPAHOE, N. C.

JUNIOR CLASS

LILLIAN HARTNESS
MOORESVILLE, N. C.



LUCILLE HIGHSMITH
DURHAM, N. C.

LUCILLE HINTON
GREENSBORO, N. C.



ROSABELLE HINTON
SELMA, N. C.

SOPHIE HINTON
ELIZABETH CITY, N. C.



DORALYNE HODGIN
GREENSBORO, N. C.

OLIVE HOLT
ALBUQUERQUE, N. C.



LELA HOOKER
DURHAM, N. C.



JUNIOR CLASS

MARY HORNEY
GREENSBORO, N. C.

FAITH HOWELL
TROY, N. C.

FRANCES HUMPHRIES
DANBURY, N. C.

REBECCA JEFFRIES
GREENSBORO, N. C.

GERTRUDE JONES
CANDLER, N. C.

HELEN JONES
HIGH POINT, N. C.

GRACE STEELE JURNEY
TURNERSBURG, N. C.

KATHERINE KEISTER
GREENSBORO, N. C.

JUNIOR CLASS

RUBY KELLER
OXFORD, N. C.



MARY WALL KENDRICK
CHARLOTTE, N. C.

LOIS KING
DURHAM, N. C.



HELEN KIRK
PLEASANT GARDEN, N. C.

BEATRICE KNIGHT
GREENSBORO, N. C.



MARGARET ELOISE KNIGHT
GREENSBORO, N. C.

ALICE KNOTT
OXFORD, N. C.



EDITH LAMBERTH
BROWN SUMMIT, N. C.

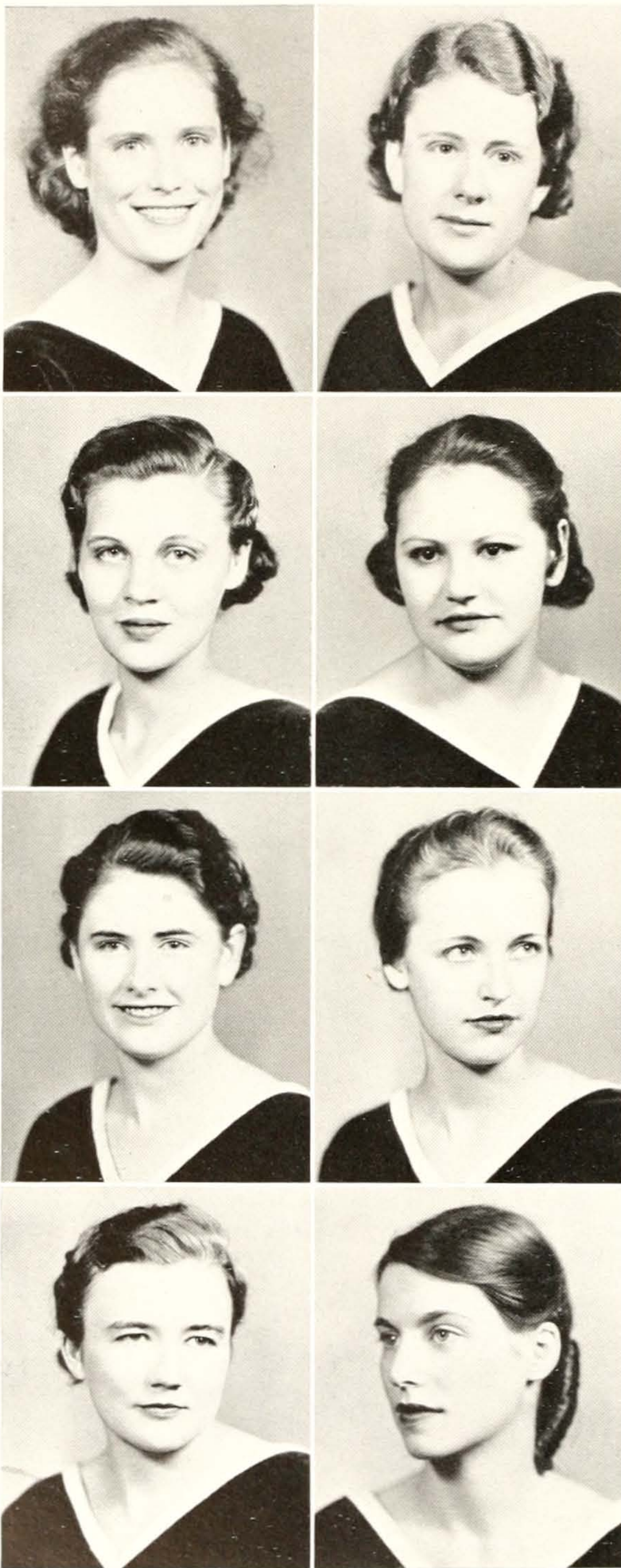

JUNIOR CLASS

ELIZABETH LANDING
PLYMOUTH, N. C.

VIRGINIA LANGDON
LINDEN, N. C.

CORDULA LANIER
HICKORY, N. C.

JESSIE BELLE LEWIS
ENFIELD, N. C.

MARGARET LIVERMAN
COLUMBIA, N. C.

HELEN LYNCH
SNOW HILL, N. C.

CHRISTIANA MCFADYEN
RAEFORD, N. C.

MIRIAM MCFADYEN
PINETOPS, N. C.

JUNIOR CLASS

ZELOTA MCGLOHON
AYDEN, N. C.



HARRIET MCGOOGAN
ST. PAULS, N. C.

ELIZABETH MCGUIRE
FRANKLIN, N. C.

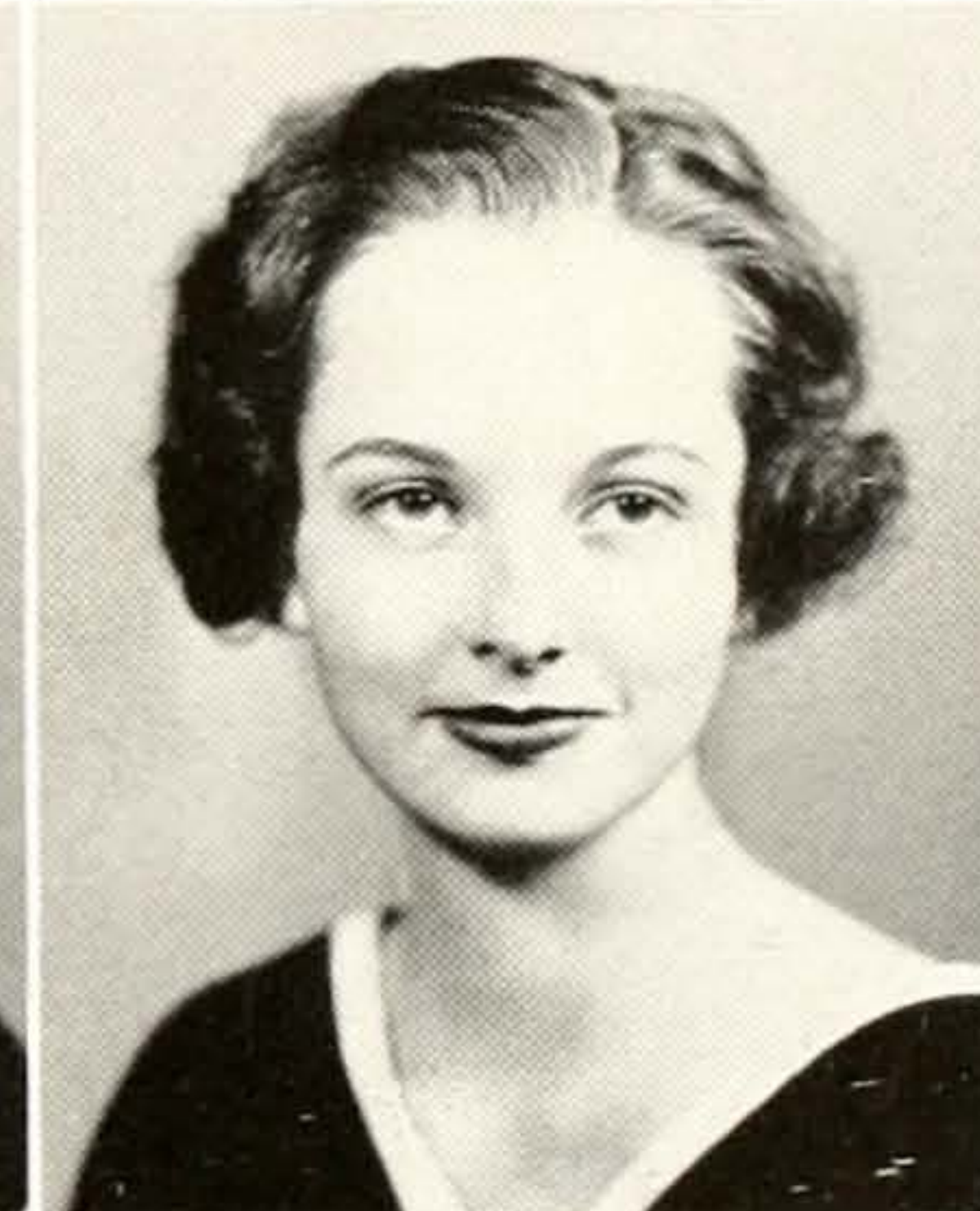

LYN NELL MCLENNON
GREENSBORO, N. C.

MARY RUTH MCNEILL
LUMBERTON, N. C.



KATHERINE MADDOX
GREENSBORO, N. C.

LILLIAN GREY MANNING
RALEIGH, N. C.



DRUSILLA MARTIN
WINSTON-SALEM, N. C.



JUNIOR CLASS

LOUISE MATTHEWS
RANDLEMAN, N. C.

MARGARET MAYHEW
MOORESVILLE, N. C.

MARGARET MESSER
BRYSON CITY, N. C.

JULIA MILLER
WILSON, N. C.

MARY ANNA MILLER
MARION, N. C.

MIRIAM MILLER
WILMINGTON, N. C.

MAVIS MITCHELL
AULANDER, N. C.

ELISE MONROE
ROCKY MOUNT, N. C.

JUNIOR CLASS

MARY LEA MOTSINGER
GUILFORD COLLEGE, N. C.

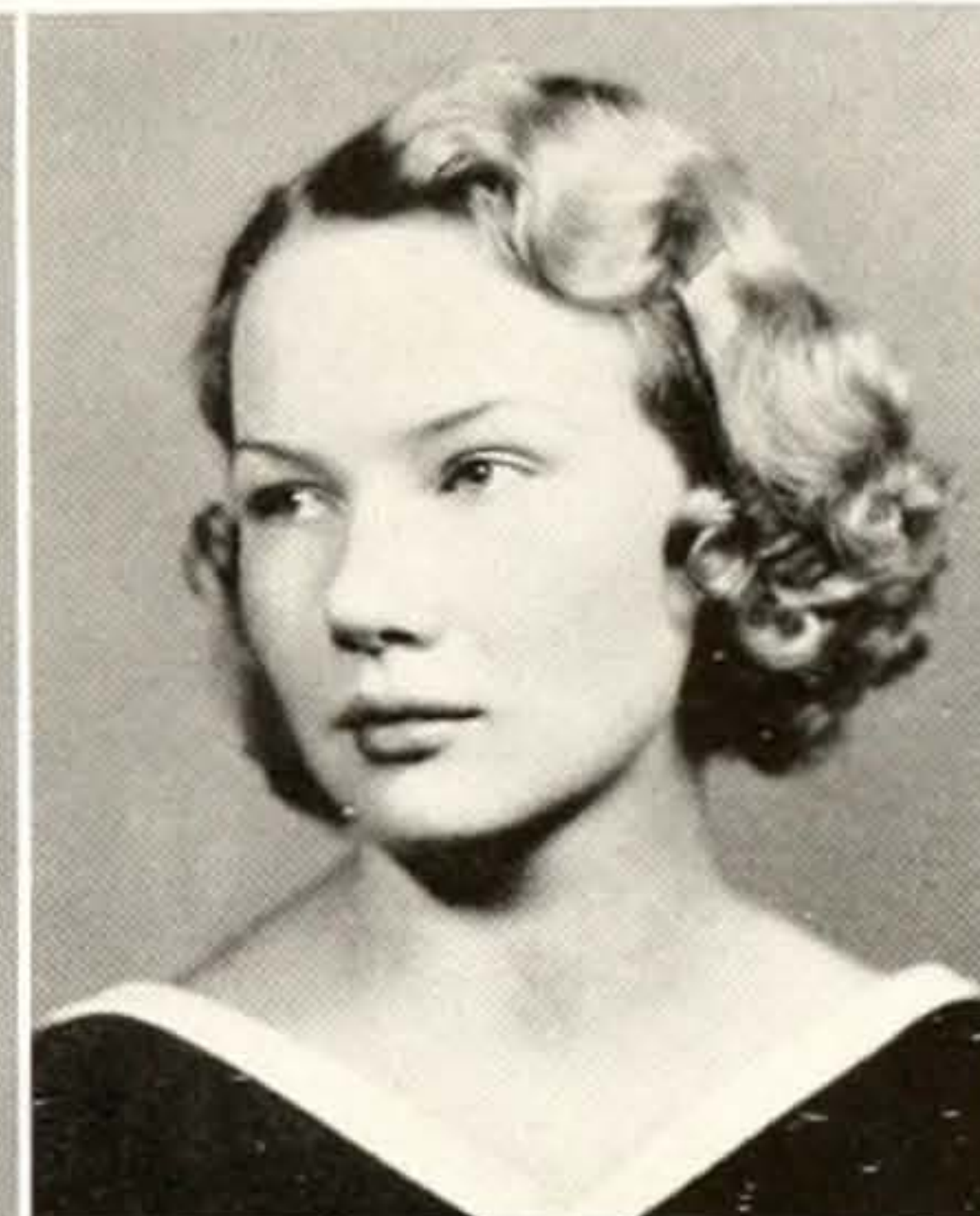

MARY LOUISE MYRICK
GREENSBORO, N. C.

BLANCHE NEWSOME
MARSHVILLE, N. C.



ELEANOR NUNN
NEW BERN, N. C.

RAYE OWEN
FAIRVIEW, N. C.



HELEN PAGE
CLEVELAND, N. C.

FRANCES PARDOE
LOWRENCEVILLE, N. J.



CAROLINE PARKER
RAEFORD, N. C.

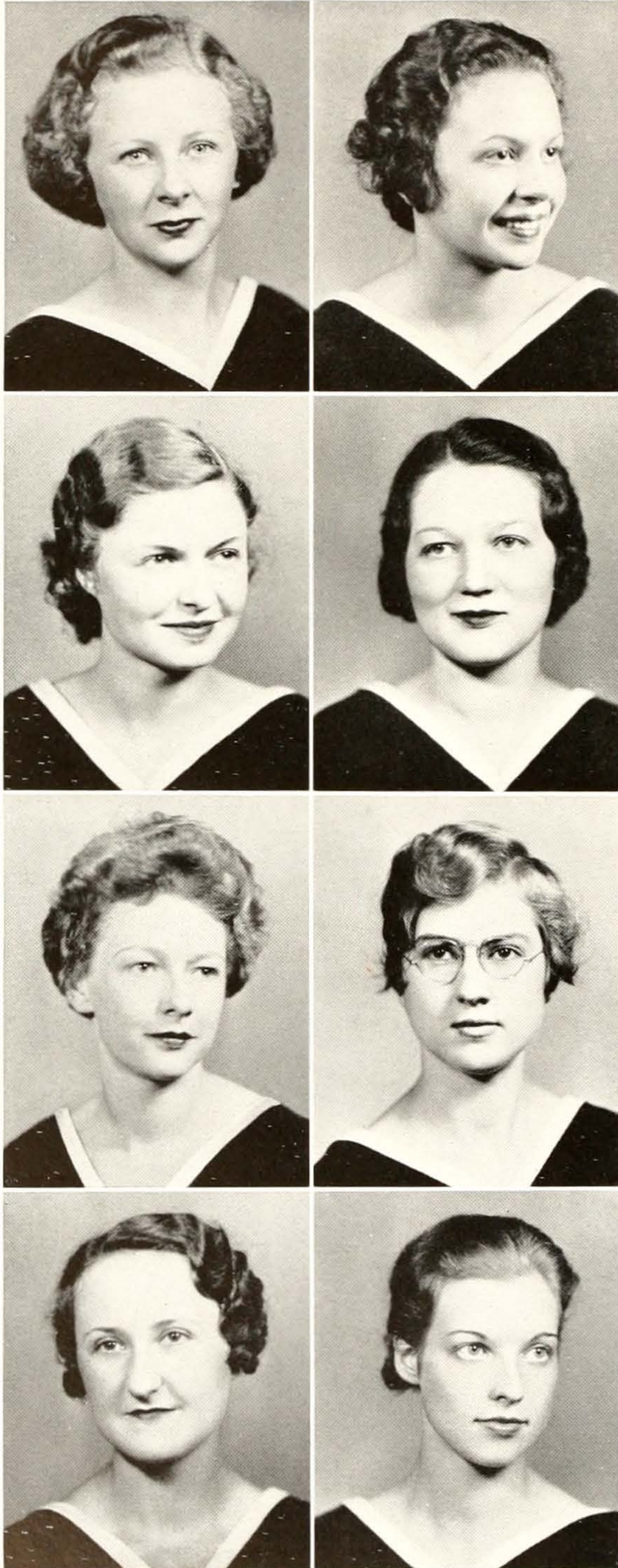

JUNIOR CLASS

EUGENIA PARKER
MURFREESBORO, N. C.

MARIE PARKER
LOUISBURG, N. C.

LOUISE PENDLETON
GATE CITY, VA.

MILDRED PENLAND
BRYSON CITY, N. C.

MARGARET PERRY
DELLWOOD, N. C.

CYNTHIA PIPKIN
GREENSBORO, N. C.

ELIZABETH POLSTON
HENDERSON, N. C.

MARY CATHERINE PROCTOR
LUMBERTON, N. C.

JUNIOR CLASS

MARGARET RAY
NANATHALA, N. C.



EMERALD REYNOLDS
HORSE CAVE, KY.

LYAL MAE REYNOLDS
GREENSBORO, N. C.



JULIA RICE
ASHEBORO, N. C.

MARY WORSLEY RIVES
GRAHAM, N. C.



MYRTLE ROWE
NEWTON, N. C.

EVELYN SHARPE
GREENSBORO, N. C.



IRBY SHAW
GREENSBORO, N. C.

JUNIOR CLASS



RUTH SHAW

RICHLANDS, N. C.



MARY LEIGH SHEEP

ELIZABETH CITY, N. C.



MARY LOUISE SHEPHERD

DURHAM, N. C.



ELIZABETH SHORE

BOONVILLE, N. C.



KATHERINE SYKES

ALBEMARLE, N. C.



ELIZABETH SLOOP

MOORESVILLE, N. C.



ANNA MAE SMITH

PHILADELPHIA, PA.



DOROTHY B. SMITH

SHELBY, N. C.

JUNIOR CLASS

MARGARET M. SMITH
LINCOLNTON, N. C.

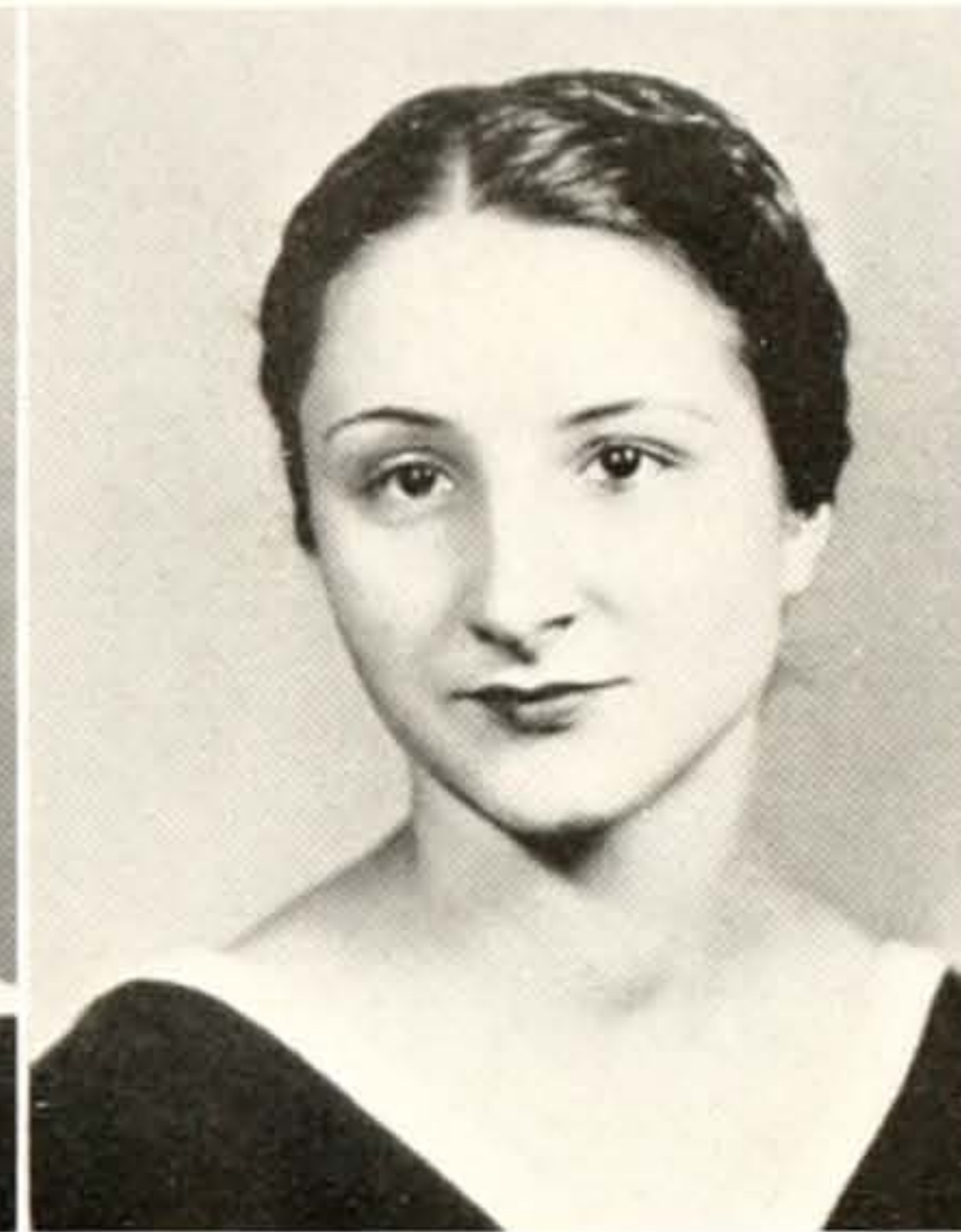

CORNELIA SNOW
KERNERSVILLE, N. C.

FRANCES SPRINKLE
WINSTON-SALEM, N. C.



NELL STALLINGS
LOUISBURG, N. C.

SUE STEELE
STONY POINT, N. C.



MARY CLARE STOKES
WILSON, N. C.

LOIS SWETT
SOUTHERN PINES, N. C.



FRANCES TATE
LITTLETON, N. C.

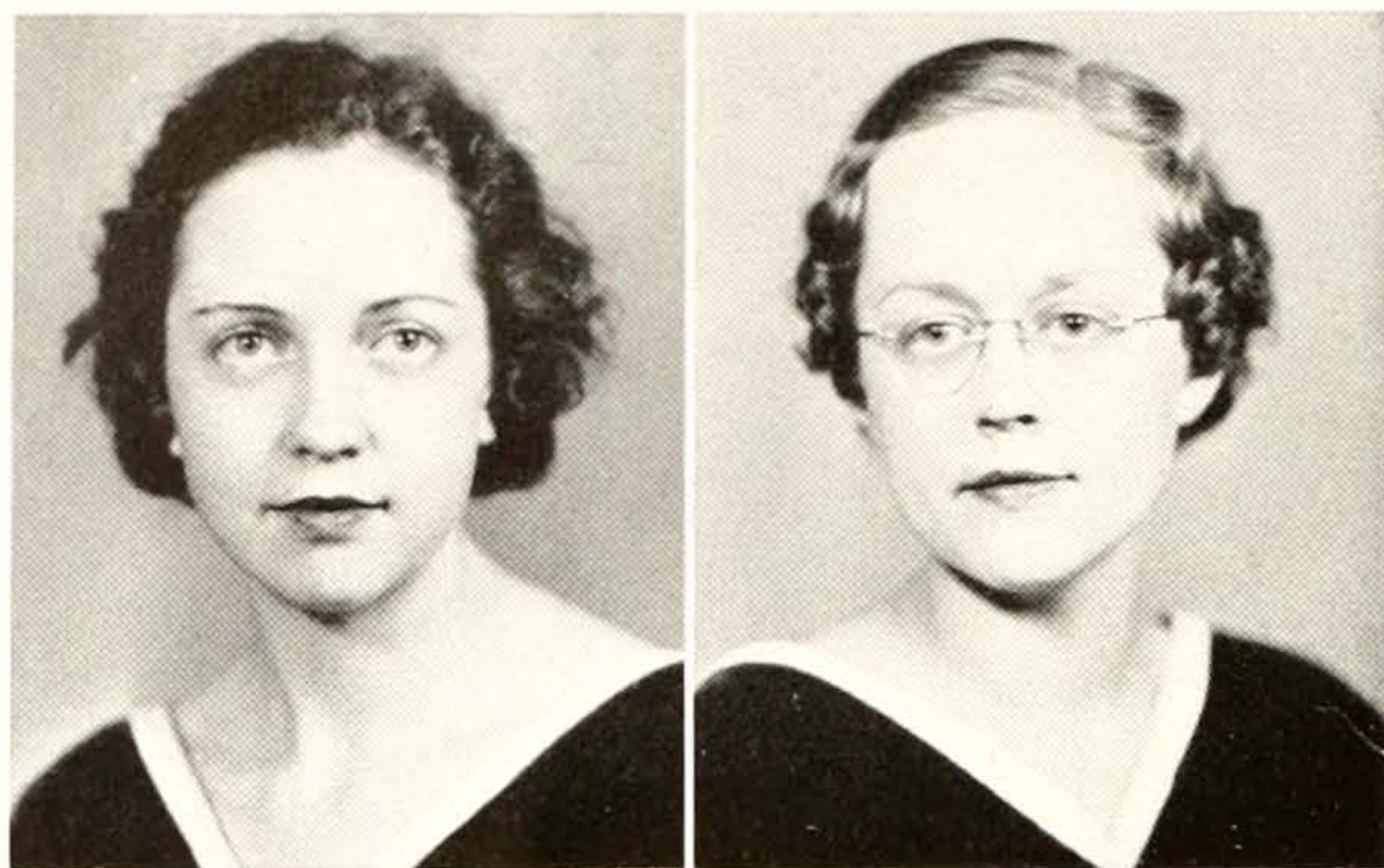

JUNIOR CLASS

ELOISE TAYLOR

GUILFORD COLLEGE, N. C.

JAXIE TEMPLE

MARIETTA, N. C.

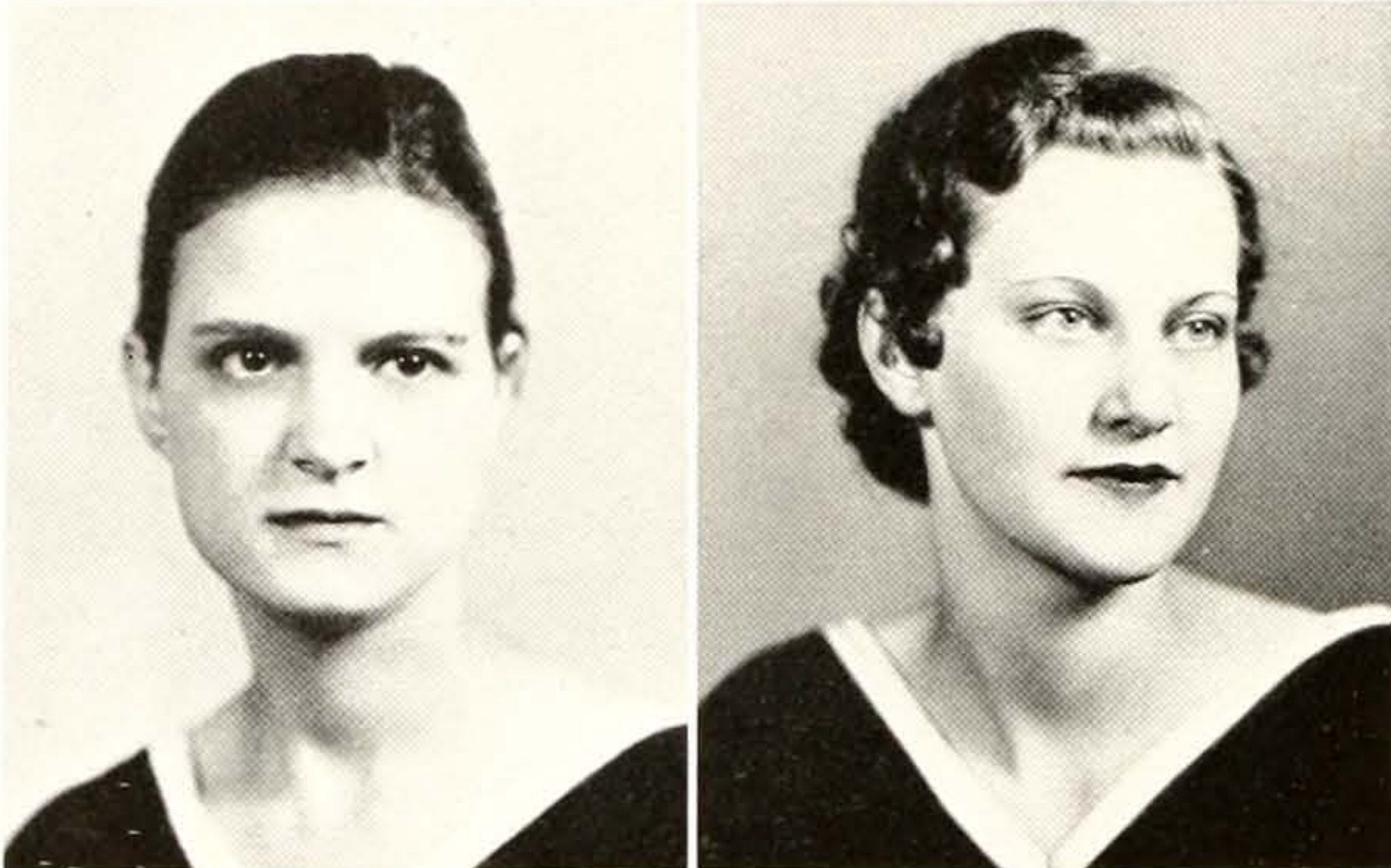

JANICE TETTERTON

PLYMOUTH, N. C.

VIRGINIA THAYER

HIGH POINT, N. C.



MARTHA THOMAS

WADESBORO, N. C.

MARGARET TIPPETT

SPENCER, N. C.

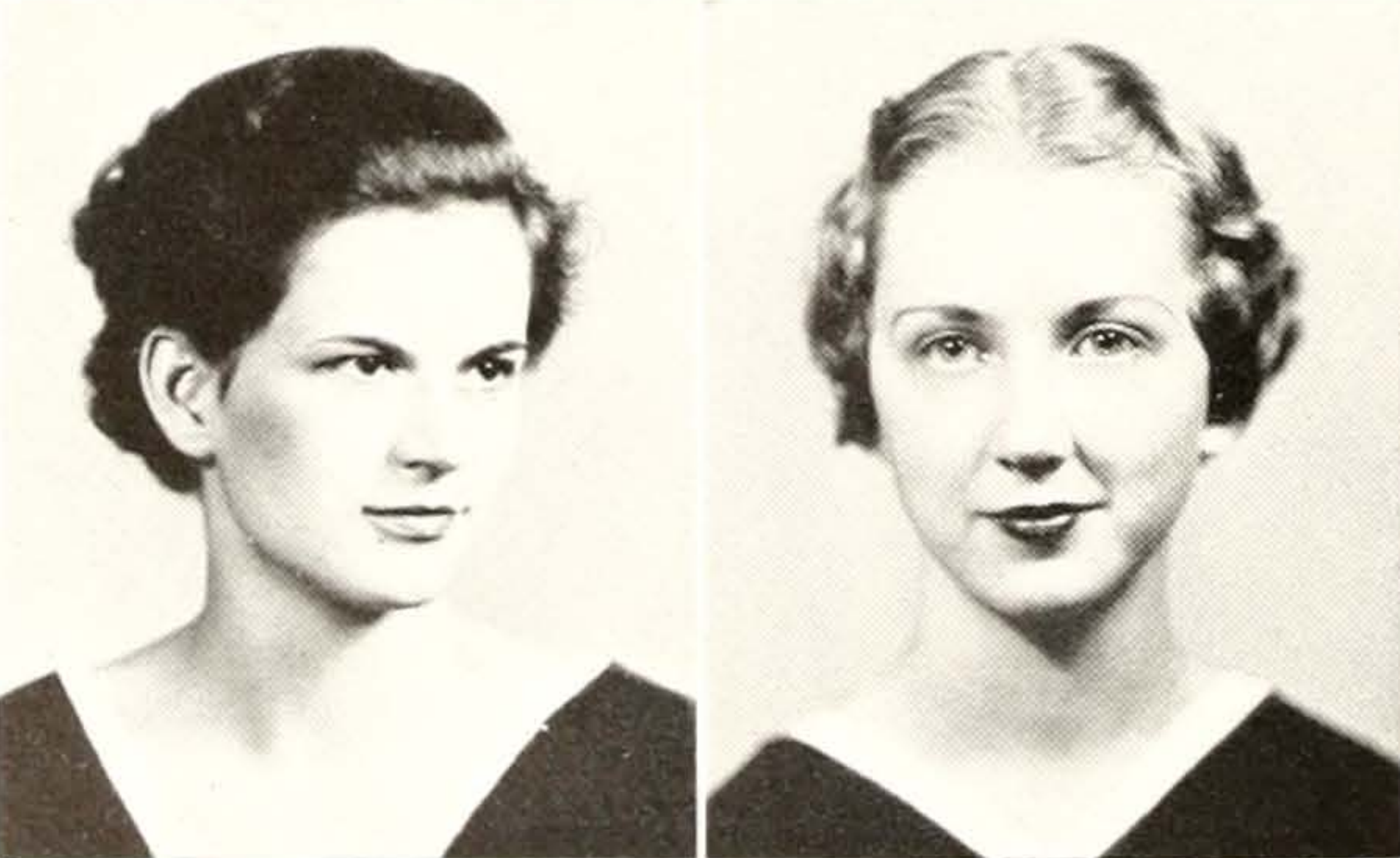

JOSEPHINE TOMLINSON

BLACK CREEK, N. C.

FRANCES UPCHURCH

OXFORD, N. C.

JUNIOR CLASS

KATHERINE WALSH
WILMINGTON, N. C.

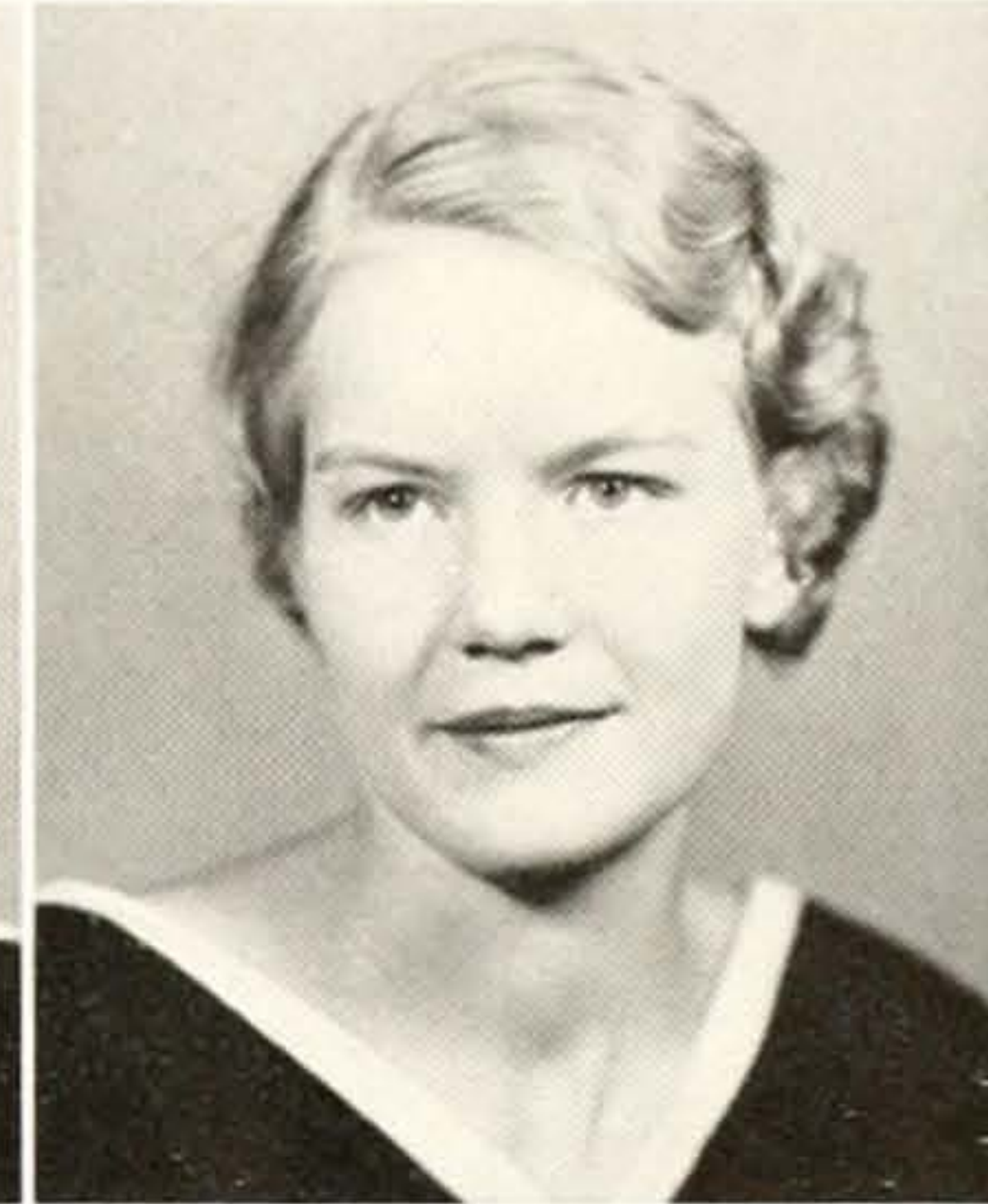

ALICE WATSON
ELM CITY, N. C.

RUTH WATSON
RED SPRINGS, N. C.



ALDA WEAVER
SPRAY, N. C.

ELIZABETH WHALEY
GREENSBORO, N. C.



CLARICE WHITAKER
JULIAN, N. C.

SUSAN WHITE
ASHEVILLE, N. C.



GENEVIEVE WHITTINGTON
SNOW HILL, N. C.



JUNIOR CLASS

DORIS WILKINS

ELIZABETH CITY, N. C.

ADA WILLIAMS

NEW BERN, N. C.

OPHELIA WILSON

GUILFORD COLLEGE, N. C.

DALTON WRIGHT

WILMINGTON, N. C.

IONE WRIGHT

ASHEVILLE, N. C.

ELIZABETH YATES

GREENSBORO, N. C.

CHRISTINE YOUNG

GRAHAM, N. C.

GWENDOLYN ZIMMERMAN

ABERDEEN, N. C.

JUNIOR CLASS ROLL

(CONTINUED)

IDA BAILEY	LAWLOS EDMUNDSON
FAITH BISSELL	JENNIE HARRISON
MARGARET BOOKER	MINNIE HOLM
DOROTHY BOYLES	EDYTHE LATHAM
SARAH BOYLES	MERIVEL McDONALD
RUTH BROWN	MARIE PALMER
CATHERINE W. DAVIS	LARUE PARRISH

LLEWELLYN PINNER
ELSIE PUTNAM
MARGARET QUEEN
BESS RANKIN
DOROTHY STEPHENSON
ELEANOR WELBORN
SELMA WHITEHEAD

THE BIRTH FLOWERS OF EACH MONTH



January—The Snowdrop is the first herald of Flora's train; it is the emblem of hope, constancy, and good fortune.

February—The Violet signifies sympathy, modesty, faithfulness, and peace of mind.

March—The Daffodil, a very favorite "friendship" flower, typifies sincerity and kindness.

April—The Primrose is for love and jealousy.

May—The Lily is an emblem of purity and unselfishness.

June—The Rose is queen of all flowers and is the symbol of true love and passionate loyalty.

July—The Carnation represents sweetness and sympathy.

August—Purple or White Heather betokens a love of solitude, and always stands for the best of luck and good fortune.

September—Goldenrod is considered very lucky and denotes success in all things.

October—Rosemary, for remembrance, and chrysanthemums, are tokens of passion for truth and constancy.

November—Ivy denotes great capacity and affection.

December—The Christmas Rose is an emblem of gentleness and tenderness as well as sympathy.



JUSTINE ULLRICH
President



SOPHOMORES

FIND THE FIRST FLOWER
OF SPRING ON

<i>Sunday</i>	A stroke of good luck
<i>Monday</i>	A pleasant surprise
<i>Tuesday</i>	Success in some scheme
<i>Wednesday</i>	Speedy marriage
<i>Thursday</i>	Toil and poverty
<i>Friday</i>	An unexpected windfall
<i>Saturday</i>	Not so good



BETTY MARIE SHIFFMAN
Mascot of the Sophomore Class

Sophomore Class Song

*College days pass by so quickly,
Faster than we realize.
The road to our success is rugged,
But onward we will ever strive.*

*Freshmen, Sophomores, or Juniors,
Seniors wrapped in dignity,
It makes no difference what our name is
This our song will always be.*

*We are the class of 1937 of W. C. U. N. C.
Staunch we'll stand through all the years,
For the Blue and White we'll give three cheers,
And as the years go quickly flying by
We'll strive to reach our goal.*

*We are the class of 1937 of W. C. U. N. C.
We will through all our college days
Seek "Honor Non Honores."
And when the time has come for us to part
We will forever be faithful, true, in all we do
To W. C. U. N. C.*



SOPHOMORE CLASS OFFICERS

MILDRED SWIFT
Secretary

WILLA TOWNE
Vice-President

SHIRLEY MELCHOR
Treasurer



ABERNETHY, LAURA
 ALFORD, MARY LEE
 ANDERSON, ELIZABETH
 ANDREWS, MARTHA
 BARNES, HAZEL
 BARNHARDT, MARGUERITE
 BELL, GRACE
 BELTON, ANNE
 BERRY, MARY ELIZABETH
 BOATMAN, MARGARET
 BOLICK, HELEN
 COONE, PEARL
 BOST, FRANNIE
 BOST, LILLIE
 BRECKINRIDGE, MARY
 CROCK, ELEANOR
 BRYAN, ELIZABETH
 BURD, VIRGINIA
 BURNETTE, LOUISE

BUTLER, JOSEPHINE
 BUTLER, JULIA
 CANN, MARGARET
 CAPEL, RUEL
 CARMICHAEL, GRACE
 CARPENTER, EDNA
 CARTER, WILLIE
 CLINE, ALMA
 COBURN, TRANNIE Y.
 COCKERHAM, DORIS
 CODY, ETHEL
 COLE, ETHEL
 COLEY, BLANCHE
 CONNELLY, MALINDA
 COOKE, ELIZABETH
 COPELAND, ELIZABETH
 CORRELL, LOIS MAE
 COX, LOUISE
 CRAWFORD, ANNICE

CRESS, FRANCYS
 CROUCH, KATHARINE
 CROWDER, AILEEN
 CRUTCHFIELD, HELEN
 CUMMINGS, HELEN
 DALTON, SARAH
 DARDEN, RACHEL
 DEMONSEIGLE, ANITA
 DENNIS, RUTH
 DEVANY, MARGARET
 DICKINSON, ALICE
 DOWDY, HILDA
 DRAKE, ELIZABETH
 DUPUY, BETSY
 EFLAND, ELOISE
 ELLIOTT, AMELIA
 ESHELMAN, HELEN
 FARMER, BELVA
 FITZPATRICK, DOROTHY



SOPHOMORE CLASS ROLL



FLOURNOY, KATHLEEN
 FOWLER, ELYN GAYLE
 GANT, ELIZABETH
 GILBERT, KATHERINE
 GOOCH, GRACE
 GOODWIN, JANE
 GORHAM, JOSEPHINE
 GORHAM, RUTH
 GRIER, HELEN
 GRIFFIN, JANET
 GRIMES, ALLEINE
 GROOME, MARY RUTH
 GWYN, SCOTT
 HAMLIN, SUSAN
 HANKINS, MARY LUCILLE
 HARDISON, WILMA
 HARRIMAN, GRACE
 HARVELL, ELIZABETH
 HAYNES, ANNE

HEFFNER, BETH
 HENDERSON, SARAH
 HENRY, PAULINE
 HESTER, MARY
 HILL, RUTH
 HINES, CAROLYN
 HINSON, GRAHAM
 HOLMES, MARGARET
 HOLTON, BETSY
 JACKSON, JANITH
 JAMES, MARGARET
 JOHNSON, EVELYN
 JOYNER, ELIZABETH
 KELLOG, BESSIE
 KERNODLE, WINIFRED
 KING, LOUISE
 KING, MARY ELIZABETH
 KING, MARY HELEN
 KISER, MARTHA

KLUTTS, BRYTE
 KNOX, CLARA
 KUHN, ROSEMARY
 LEE, MARJORIE
 LEE, SIDNEY
 LEROY, MARGARET
 LILLY, RUTH
 LIVINGSTON, MABEL
 LUCAS, JOSEPHINE
 LUNSFORD, MYRTLE RUTH
 MCCAIN, ALMA
 MCEACHERN, ELIZABETH
 MCKEE, ROSEMARY
 MCNEILL, M. FRANCES
 MCRAE, MARTHA
 MANGUM, EVA
 MASSEY, LUCILLE
 MAUSE, LOUISE
 MELCHOR, SHIRLEY

SOPHOMORE CLASS ROLL

MITCHELL, LINDA	PENTON, NINA	
MOORE, MARIE	PERRY, JOSEPHINE	
MORRIS, MARY	PERRYMAN, MAURINE	
MORRISON, JANET	PENDLETON, AILEEN	
MORRISON, JEAN	PHRYDAS, IRENE	
MOSELEY, ISABELLE	PITTMAN, PATTIE	
MOSELEY, VIRGINIA	POOLE, DOROTHY	
MOSER, RACHEL	POOSER, HELEN	
MOWER, RACHEL	PORTER, ADELAIDE	
MUNDEN, ELIZABETH	POWELL, LUCY	
NEISTER, MARGARET	PRITCHARD, GLADYS	
NEWBY, DOROTHY	PROUT, CAROLYN	
NUNN, MARY	PUGH, LILLIAN	
OGBURN, MARTHA	REED, LAURA ALICE	
PEARCE, VIRGINIA	REID, RUTH	
REYNOLDS, GRACE	SCARBOROUGH, LUCILE	SPEAS, MARTHA LOUISE
RICHARDSON, FLORENCE	SCOTT, EVA MAE	SPICER, DORIS
ROBERTS, KATHERINE	SELLARS, CHRISTABEL	SPINKS, GERALDINE
ROBERTS, MARIE	SHAPIRO, DORA	SPINKS, MAZIE
ROBINSON, FLORENCE	SHERWIN, DOROTHY	STONE, MARY LOUISE
ROBINSON, MIRIAM	SHORE, AUDREE	STRICKLAND, MAXINE
ROGERS, MILDRED	SHUMATE, MILDRED	STROUDE, MARGARET
ROLLINS, WILLIE REE	SLOOP, ERLEAN	SUGG, SUSIE
ROWELL, AUDREY	SMITH, DOROTHY	SWIFT, BULUS
RYAN, ALICE	SMITH, FRANCHELLE	SWIFT, MILDRED
SAVAGE, DAPHNE	SMITH, GRACE	TART, EVELYN
TAYLOR, SARA	URQUHART, KATE	
TEMPLE, LYALL	VANN, MILDRED	
THOMAS, FELMA	VICTOR, LILLA	
THOMPSON, NANCY	WAKEFIELD, KATHLEEN	
TIPTON, ERNESTINE	WATKINS, ANNE	
TORREY, MARIE	WEILL, CAROLYN	
TOWNE, WILLA	WEITZELL, RUTH	
TRICE, SARA	WESTERVELT, ELIZABETH	
TRUITT, FRANCES	WHITT, GARNETT	
TUGWELL, MARTHA	WILKINSON, ROWENA	
ULLRICH, JUSTINE	WILLIAMS, BETSY	
	WILLIAMS, ESTHER	
	WILLIAMS, REVERIE	
	WILLIAMSON, NELLIE	
	WILSON, MARGARET	
	WINSPEAR, ELIZABETH	
	WITHERSPOON, MARY	
	WOMBLE, JANE	
	WRIGHT, ALICE	
	YUNKER, MILLY	

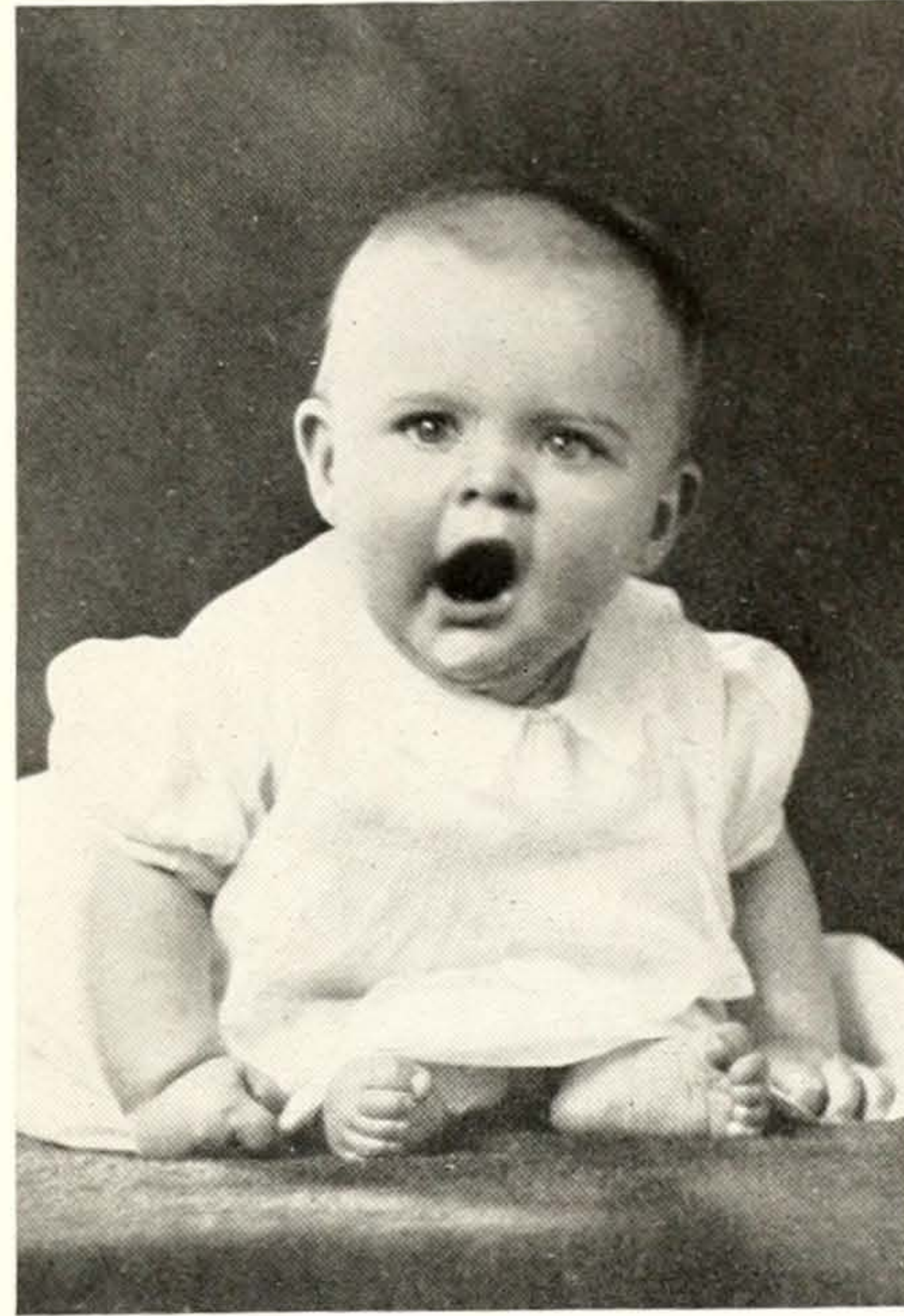

ALICE ELIZABETH CRITTENDEN
Mascot of the Freshman Class

FRESHMAN COMMISSION

ALMA HALL
BETTY STORY

ADRIENNE WORMSER
CHARLOTTE PORTER



FRESHMEN

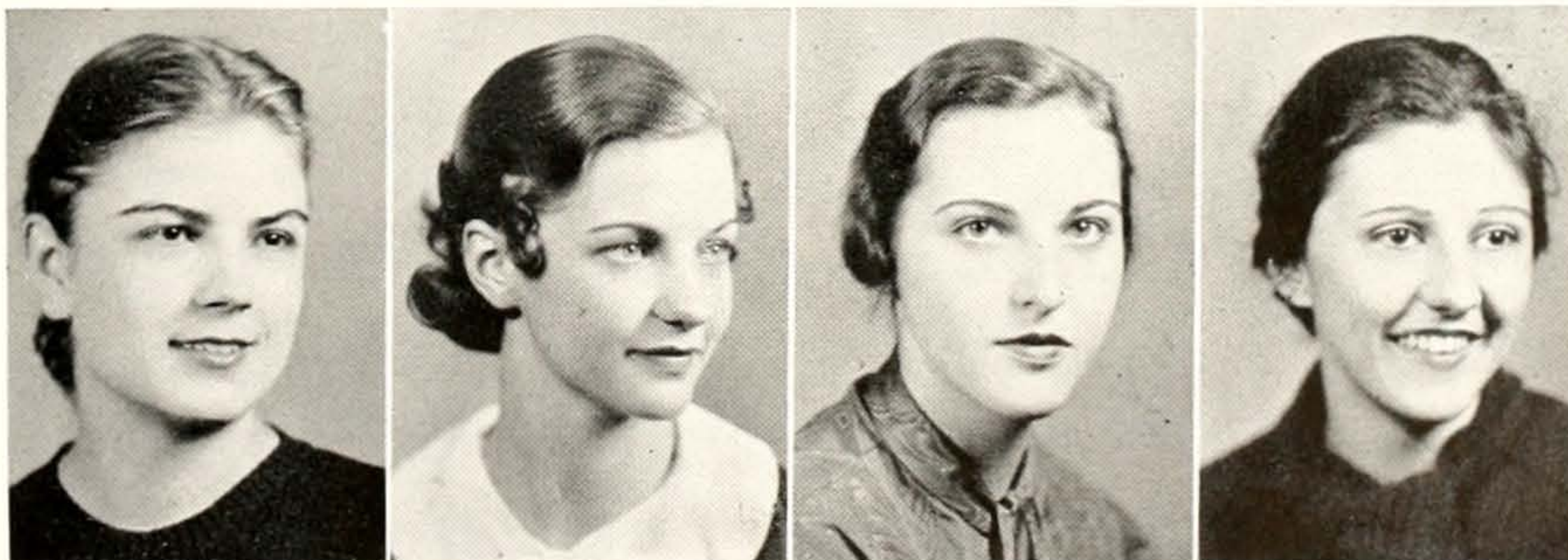

HALL

STORY

WORMSER

PORTER



FRESHMAN CLASS ROLL

Adams, Flora	Berry, Margaret	Coburn, Rosina
Agnew, Mary	Bishop, Elizabeth	Connor, Edwina
Aiken, Charlotte	Blanchard, Ruth	Conover, Janet
Akers, Dorothy	Boet, Nellie	Cooke, Sarah
Andrews, Mary Frances	Boney, Mary Lily	Coon, Judith
Anthony, Mary Page	Bonkemeyer, Geraldine	Cooper, Elizabeth
Applebaum, Gertrude	Boyd, Beatrice	Cooper, Jean
Archibald, Mary	Boyd, Willie	Cooper, Katherine
Arnett, Georgia	Bragg, Matilda	Corley, Sheila
Ashley, Elizabeth	Braswell, Mary	Craft, Virginia
Atkins, Marie	Brickhouse, Lillian	Cranford, Elizabeth
Atkinson, Venona	Britton, Martha	Craver, Alta Mae
Avery, Ruth	Brock, Ida Louise	Craver, Naomi
Aycock, Elizabeth	Brothers, Calena	Crean, Frances
Aycock, Katherine	Brothers, Margaret	Creech, Dorothy
Ayers, Ruth	Brower, Marguerite	Cresson, Fay
Baise, Pauline	Browne, Mary Agnes	Crosland, Anne
Baker, Jessie	Burchelle, Hope	Cummings, Elizabeth
Baker, Virginia	Byers, Virginia	Cuthbertson, Frances
Ballew, Mary Frances	Calder, Elizabeth	Cuthrell, Barbara
Barbee, Nancy	Caldwell, Frances	Daniel, Fannie
Barrett, Frances	Cardwell, Edith	Daniel, Vera
Bartlett, Latane	Carter, Mabel	Daniels, Katherine
Bateman, Laura	Causey, Katherine	Darden, Margaret
Batte, Sue	Cavanaugh, Christine	Davis, Catherine L.
Beale, Frances	Cecil, Sarah	Davis, Lena Belle
Beasley, Mary	Chadwick, Jane	Davis, J. Ruth
Beaven, Dorris	Christman, Hester	Deboe, Isolind
Behrendt, Barbara	Clark, Anna Ruth	Dickerson, Jean
Bell, Helen	Clark, Dorothy	Dickson, Vivian
Benbow, Nelle	Clay, Elizabeth	Dicus, Gladys
Bennett, Phyllis	Clein, Revie	Dill, Johnise
Benton, Ruth	Clendenin, Dorothy	Dotger, Elizabeth
Berbert, Frances	Cobb, Esther Nell	Douglas, Edna May



FRESHMAN CLASS ROLL

Dunn, Eleanor
 Eason, Edna
 Edwards, Helen
 Eller, Louise
 Elliott, Ruth
 Eubank, Elizabeth
 Everhardt, Louise
 Farrier, Doris
 Feimster, Bess
 Fish, Hattie Parker
 Fleet, Catherine
 Fletcher, Margaret
 Flowe, Jeanette
 Floyd, Martha Eleanor
 Fondren, Doris
 Ford, Jo
 Foust, Sarah
 Fowler, Minnie
 Freeland, Nell
 Fulton, Virginia Anne
 Fultz, Mary
 Gainey, Rose
 Garth, Elizabeth
 Gaskins, Dorothy
 Geddie, Virginia
 Gibson, Helen
 Gill, Ruth
 Givler, Genevieve
 Glenn, Marjorie
 Glover, Mary Louise
 Godwin, Etta Mae
 Goldsmith, Gene
 Good, Sarah Virginia
 Goodman, Marie

Goodrich, Gretchen
 Goslen, Louwillie
 Graham, Jean
 Gray, Carolyn
 Gray, Cornelia
 Greenberg, Judith
 Greis, Virginia
 Grisette, Hattie Pearle
 Groverman, Mary E.
 Haines, Emily Jane
 Hall, Alma
 Hall, Virginia
 Hammond, Evelyn
 Hardison, Rosa
 Harris, Louise
 Harris, Pauline
 Harris, Virginia
 Harrison, Virginia
 Heath, Harriet
 Hedgpeth, Elizabeth
 Hefner, Mary
 Heltzel, Mary
 Henderson, Crystal
 Henderson, Margaret
 Hendren, Mabel
 Henry, Abbie Fay
 Henry, Margaret
 Hepsick, Ruth
 Herring, Hazel
 Hester, Melba
 Hicks, Ethalyn
 Hicks, Leah
 Highsmith, Julia
 Hight, Elizabeth

Hobbs, Conrade
 Hodges, Martha
 Hoffman, Mary Engle
 Holden, Elizabeth
 Holt, Ruth
 Holthouser, Helen
 Hood, Anne
 Hood, Lucinda
 Hooks, Mary
 Hoskins, Elizabeth
 Howard, Ruth
 Howell, Charity
 Howell, Iris
 Howell, Rachael
 Hucks, Virginia
 Hudnell, Marie
 Hudson, Carolyn
 Huffman, Dorothy
 Humphreys, Estelle
 Ivey, Ruth
 Jackson, Evelyn
 Jackson, Lilian
 James, Leslie
 Jeffress, Mary Louise
 Johnson, Camilla
 Johnson, Carolyn
 Johnson, Ernestine
 Johnson, Lois
 Johnson, Mildred
 Johnston, Sarah
 Joines, Helen
 Jones, Carolyn
 Jones, Clarice
 Jones, Martha Byrd

FRESHMAN CLASS ROLL

Jordan, Lillian	Nelson, Florence	Spinks, Lucy
Jordan, Louise	Nowlin, Harriet	Spoon, Annie Lee
Jordan, Marion	Nye, Rachel	Starnes, Elizabeth
Kallam, Hannah	Oakley, Norma	Steagall, Sara Alice
Kamphuis, Harriet	Oliver, Dorothy	Stearns, Rachel
Kavanaugh, Lee Ola	Oliver, Mattie	Stegall, Gwyn
Kernodle, Evelyn	O'Neal, Martha	Stein, Reva
Kleemeier, Helen	Ossi, Mabel	Steinreich, Sylvia Frances
Knight, Margaret A.	Paine, Eleanor	Stewart, Sarah
Knox, Wylie	Palmer, Margaret	Story, Betty
Korn gay, Billie	Parker, Grace	Strohm, Lorena
Lambertson, Grace	Pate, Martha Jean	Stuart, Helen
Lamm, Leta Mae	Pate, Mary Hamer	Sturgeon, Helen
Landen, Katherine	Parsell, Flora Emma	Sumrell, Athalia
Landreth, Martha	Peedin, Golda	Surratt, Edith
Lassiter, Frances	Peele, Adele	Sweet, Marian P.
Lauder, Kathleen	Peele, Lina Joe	Swett, Susan
Lawson, Ruth	Pelletier, Mary Barker	Symmes, Mary Scott
Lewis, Dorothy Marie	Perkins, Iris	Tadlock, Louise
Lewis, Elsie	Perkins, Mary Alice	Talley, Dorothy
Lewis, Helen Keller	Person, Helene	Tate, Kathryn
Link, Elizabeth	Phillips, Armetta	Tatum, Virginia
Little, Elizabeth S.	Pinner, Harriet	Taylor, Evelyn
Long, Hortense	Pittman, Myra	Thomas, Lois Esther
Lovelace, Julia	Plonk, Douglas	Thompson, Kathryn
Lovings, Celia	Pointer, Helen	Thorpe, Jean
Lowder, Lois	Pollok, Elizabeth	Tinsley, Gretter
Lowdermilk, Maxine	Puig, Ylia	Toler, Dorothy
Lowry, Edith	Quinn, Melba	Torrence, Jeanne
Lyle, Blair	Rackley, Jean	Triplett, Jeannette
Lyons, Marion	Raiff, Elnora	Truesdale, Harriette
McAleese, Lois	Reece, Elinor	Truett, Hannah
McCall, Nancy	Reeves, Elizabeth	Tyson, Margaret
McCaskill, Myrtie	Rich, Irene	Uzzelle, Elizabeth
McChesney, Virginia	Robinson, Elizabeth	Van Dyke, Rosamond
McGlohon, Joyce	Roe, Ruth	Waldroup, Winona
McKaughan, Montien	Rogers, Martha	Walker, Martha
McKee, Jane	Rogers, Rose	Walling, Katherine
McKenzie, Geneva	Rogel, Rebecca	Walters, Alice
McLaurin, Susanne	Root, Julia	Ward, Lucy
McMullen, Gwendolyn	Ross, Lyndll	Watkins, Penelope
McNeely, Marie	Rothacher, Vivian	Watts, Edith
Mahaffey, Margaret	Rouzer, Mary Edna	Waynick, Elizabeth
Mann, Marietta	Rudisill, Mary Alice	Wens, Elizabeth
Maples, Myrtle	Rushton, Dorothy	Westcott, Ruth
Mashburn, Mildred	Ryan, Joan	Whalin, Ruth
Mason, Mittie Frank	Saint, Florence Nelle	White, Margaret
Masters, Lelah Nell	Sanders, Mary Elizabeth	Whitley, Mary Lee
Mathews, Geraldine	Saunders, Mary Neal	Whitsett, Miriam
Matthews, Jane	Sawyer, Nancy Hall	Wiggins, Margery
Matthews, Sarah	Schmidt, Elaine	Wilde, Edith
Mayfield, Katherine	Seifert, Clara Louise	Wiley, Josephine
Meeks, Dabney	Sette, Marie	Wiley, Mary
Meyer, Jeanne	Shankle, Mary Elizabeth	Wiley, May Stevens
Meyerowits, Gladys	Shaw, Carletta	Williams, Charlotte
Middleton, Mary	Shaw, Rebecca	Williams, Elizabeth
Miller, Lillyan	Shenton, Marion	Williams, Fae
Miller, Mildred C.	Shippey, Grace	Williams, Helen
Mills, Margaret	Sigmon, Kathryn	Williams, Nina
Mims, Meredith	Sisk, Annie Howard	Willis, Loetta
Misenheimer, Catherine	Sloan, Miriam	Wilson, Virginia
Moore, Naomi	Sloop, Annie Louise	Wingate, Louise
Morrah, Phyllis	Smith, Juanita	Wolf, Roberta
Moseley, Julia	Smith, Nona	Womble, Frances
Muller, Mary	Smith, Virginia	Woolard, Rachel
Mullican, Frances	Snyder, Almeda	Wormser, Adrienne
Mullis, Annie Lee	Snyder, Rosemary	Yates, Esther
Murchison, Louise	Sowell, Frances	Yerger, Frances
Nance, Sarah Frances	Sparrow, Betsy	Young, Nancy
Needham, Retha	Spears, Dorothy	Zeock, Helen



E. J. FORNEY



M. S. HENDERSON

COMMERCIAL CLASS

OFFICERS

KATHLEEN CROWE *President*
JEAN GRAVES *Vice-President*
BETTY SUE HEATH *Secretary*
BIRDYE MEYERS *Treasurer*



CROWE



GRAVES



HEATH



MYER



COMMERCIAL CLASS

HELEN ABERNETHY	LUCILE CRANFORD	KATHERINE HARDING	VIVIAN JOHNSON
SARA NEAL ADAMS	MARY LANE CREWS	REIDE HARDY	ELEANOR JONES
MARTHA ALLEN	KATHLEEN CREWS	MARY HARRIS	FLORA JONES
MARY T. ALLEN	DOROTHY DARDEN	RUTH HARRIS	JOHNSIE JONES
JOSEPHINE ARNOLD	HAZEL DAWSON	IRETTA HARVILLE	MARJORIE KEMP
DAISEY ASHLEY	SARA DIGGS	VIRGINIA HAWN	BETTIE TOM KING
HELEN BAKER	DOROTHY DORSEY	EUGENIA HAY	HELEN KNIGHT
MARTHA BENNETT	SADIE ELMORE	BETTISUE HEATH	MILDRED B. KNIGHT
FRANCES BLALOCK	KATHERINE EVANS	KATHRYN HENDREN	MILDRED I. KNIGHT
MILDRED BOBBITT	FRANCES FEATHERSTONE	DOROTHY HERRINGTON	LUCILLE LAMBE
MINNIE LEE BRIDGERS	CATHERINE FEENSTRA	DAPHNE HOCUTT	MARGARET LANEY
EDITH BRODGEN	ELIZABETH FLEMING	NAOMI HOCUTT	FRANCES LASHLEY
MILDRED BROWN	DUVAL LUCY FORMY	HELEN HOLLOWAY	MAY LATTIMORE
LOUISE BROWN	ALICE FORREST	HAZEL HONEYCUTT	JENNIE LU LAUGHTON
JEAN BULLARD	ELIZABETH FORTNER	MYRA HOPKINS	MABELLE LAW
PEGGY BURCH	FRANCES FOSTER	LILLIAN HORINBEIN	MARY LEWIS
LOUISE BURNS	PAULINE FOY	MARJORIE HOSKINS	FLONNIE LIPE
EDITH CAPPS	KATHLEEN FRANKLIN	SHIRLEY HOVIS	FRANCES LISTER
ELODIE CHERRY	PRISCILLA GAINAY	BRIGHT HOYLE	MARY DELL LONG
MARY JANE CLARIDA	GERALDINE GARDNER	LOTTIE GREY HUGHES	ELEANOR LAUGHLIN
MARGARET CLARK	MADIELN GOODEN	MIRIAM HUNEYCUTT	ELIZABETH MCCORMICK
WILLARD COBLE	DELPHIA GORDON	NAOMI HUNT	FRANCES E. MCCORMICK
IRENE COE	JEAN GRAVES	HELEN HUNTER	FRANCES MCEWEN
PAULINE COLE	RACHEL GRIFFIN	REE REE HURLEY	LUCILE MCGILL
PETTY GAY COLTRANE	EDITH GULLEDGE	PHOEBE INGOLD	CORNELIA MCKINNEY
MAY HUNTER COOK	EVA LEE GUTHRIE	KATHERINE ISENHOUR	SARA MCLEAN
ANNE COX	LILY BET HALES	BLANCHE JAMES	ELOISE MCLEMORE
ANNA MAE COZZENS	CAMMIE HAMLET	NITA JAMES	MILDRED MCLENDON



COMMERCIAL CLASS

EVELYN McMILLAN	IDA MAE PALMER	LOUISE ROBBINS	ELIZABETH SUTTON
Laura MACE	MARY WALL PALMER	VIRGINIA ROBERSON	BETTE TAYLOR
GRACE MAHAFFEY	PHYLLIS PARKER	HELEN ROGERS	RACHEL TAYLOR
ERNESTINE MARTIN	CAMILLE PARSONS	THERESA ROGERS	MARY ELLA TILLEY
LUCILLE MARTIN	MARGARET PATTON	MARY RUSHER	HELEN TODD
MARGARET MEBANE	CATHERINE PEACOCK	RUTH SANDROCK	EVELYN TUCKER
MARY ALICE MERRITT	ELIZABETH PEDEN	MINNIE RAE SAWYER	RUBY TUTTLE
ELIZABETH METTS	MARGARET PEELE	ESTHER SCOTT	GENEVA VEREEN
BIRDYE MEYER	ALEE PENDERGRAFT	VIRGINIA SHAW	VIRGINIA VINSON
MARY MILLER	NORFLEET PERKINS	ELIZABETH SHEFFIELD	WILBERT MAE WALKER
ELIZABETH MITCHELL	ADAIR PERRY	MABEL SHERRILL	FRANCES WEATHERSBEE
EVELYN MITCHELL	JOSEPHINE PITTMAN	THERESA SHIPP	ELINOR WEBSTER
LILA MOBLEY	INEZ PLEDGER	MARIE SHOWFETY	JOYCE WELLS
DOROTHY MOORE	BERTHA LEE POE	ELIZABETH SHUMATE	MARGARET WELLS
MARIETTA MOORE	LENA POLAKAVETZ	JUNE SIMMONS	RUTH WHALEY
MARY MARTHA MOORE	CHARLOTTE PORTER	DOROTHY MAE SMITH	MYRTLE WHEELER
EMMA MORRIS	LOUISE PRESTWOOD	ELIZABETH SMITH	LUCILLE WHISNANT
MARGARETTE MORTON	EUNICE PRICE	ELLA EAST SMITH	MARY WHITEHEAD
CORA MOYER	HILDA PRITCHETT	FRANCES E. SMITH	HELEN WHITMORE
NELLIE MYERS	MILDRED PRITCHETT	HILDA EMITH	ADELINE WIDEHOUSE
MILDRED NEAL	ANNE PRITCHETT	IDA SMITH	EDITH WILKINSON
SARAH NICHOLSON	LOUISE RANKIN	KATHERINE SMITH	WADE WILKINSON
FRANCES NORMAN	THELMA REDMOND	KITTY SMITH	CARRIE WILLIAMS
ELIZABETH O'CROWLEY	JUNE REITZEL	MARGARET H. SMITH	MALVINA WILLIAMS
EDITH OUTLAW	MARY FRANCES RHODES	SARAH LEE SMITH	CLARA WRIGHT
DOROTHY PADGETT	MARGARET RICHARDS	VIRGINIA STATON	PHYLLIS WYCHE
JOSIE PADGETT	ELIZABETH RIPPLE	MARY STOUT	HELEN SUE YORK



ALUMNAE ASSOCIATION

OFFICERS

- MRS. C. W. PERRY *President*
(OCTAVIA JORDAN)
- MRS. AUBREY MAUNEY *Vice-President*
(KATHARINE SHENK)
- MISS LAURA H. COIT *Honorary President*
- MISS CLARA B. BYRD *Alumnae Secretary*



BOARD OF TRUSTEES

- MRS. J. R. BENNETT
(JOSIE DOUB)
- MRS. R. D. DOUGLAS
(VIRGINIA BROWN)
- MRS. R. J. M. HOBBS
(GRETCHEN TAYLOR)
- MRS. T. RUPERT COLEMAN
(LUCILLE KNIGHT)
- MISS RUTH FITZGERALD
- MRS. CHARLES F. FINCH
(SUSAN GREEN)
- MISS RUTH CLINARD
- MRS. CLAUDE MORRISS
(EMMA LEWIS SPEIGHT)
- MRS. M. J. WRENN
(LOUISE CLINARD)
- MRS. T. R. EVERETT
(RUTH VICK)



HAIL 1935!

TO become an alumna is simply to advance into the next class. The Alumnae Association is that "next class." We no longer think that Graduation Day brings us to the edge of a chasm which forever divides us from our College, from its interests and activities, and from participation in them. The Alumnae Association is the bridge across the break. Over it our College goes to meet its daughters again and again, and in a hundred ways to follow us with enduring interest. Over it we may return to our College through the months and years, bringing with us gifts of counsel tempered by experience, and evidences of our steadfast faith in its purposes; bringing also thirsty minds and hearts for refreshment at its eternal springs. We who are a step ahead know that these things are true. And so as you say "Farewell," we blithely answer, "Hail!"

In a very large degree the future of the College is in the hands of the alumnae. A tree is known by its fruits. A college is known by its products. Deciding what college to attend is a thing of tremendous importance in a girl's life. Quality students facing this decision will naturally seek admission to colleges which produce quality alumnae. Quality alumnae can be produced only from quality material. Will you accept your individual responsibility for the future of the Woman's College of the University of North Carolina? Will you with enthusiasm see that its fine advantages are made known to possible students and to citizens in general wherever you may be? Will you keep yourselves informed about its problems, determined to help find a solution? Seeing always new goals upon the horizon, will you go along hand in hand with our College, steadfastly, courageously, until these purposes have been achieved? Will you, because to do so is a privilege as well as duty, an opportunity as well as a responsibility, enter into partnership with our College, take your place joyfully in the association of alumnae, and when the call to service comes, as it does and will, for the work to be done is great, answer gladly? We extend an invitation now.

MRS. OCTAVIA JORDAN PERRY,
President of the Alumnae Association.

CLARA BOOTH BYRD,
Alumnae Secretary.

The Number Thirteen

The number thirteen must be lucky. It has played a prominent part in the history of our country, the most fortunate and the most respected nation of today. There are thirteen original colonies. There are thirteen bars in the American flag. There are thirteen stars in the United States Seal. There are thirteen stars on the silver currency of the United States. There are thirteen letters in E Pluribus Unum. There are thirteen letters in Woodrow Wilson, under whose direction we won the World War.

.
There are thirteen letters in NORTH CAROLINA.



Organizations

STUDENT GOVERNMENT ASSOCIATION

OFFICERS

HELEN DUGAN *President*
BARBARA GRAVES *Vice-President*
NELL STALLINGS *Secretary*
BULUS SWIFT *Treasurer*

HOUSE PRESIDENTS

LOUISE BELL Mary Foust	JANE PAGE POWELL Grey
ISABEL GREY New Guilford	FRANCES FOLGER Bailey
MARY CLARE STOKES Spencer	HARRIET MCGOOGAN Cotton
EDYTHE ELLIS Anna Howard Shaw	MARY TYLER Kirkland
NELL POOLE Hinshaw	LORRAINE GREY Woman's

JUDICIAL BOARD

HELEN DUGAN
MARY BRANTLEY

BETTY GRIESINGER
GENEVIEVE CORBETT

MARY HAZEL MEACHAM
MARGARET MOORE

STUDENT ACTIVITIES COMMITTEE

MARY WOODWARD *President of the Y. W. C. A.*
SUSAN KETCHUM *Editor of Coraddi*
BET NELSON *Editor of Pine Needles*
MARY WELLS *Editor of Carolinian*
FRANCES E. SMITH *President of Adelphean Society*
CHRISTINE WEEKS *President of Aletheian Society*
EDYTHE ELLIS *President of Cornelian Society*
MARTHA LOCKHART *President of Dikean Society*
MARGARET MOSER *President of Senior Class*
KATHERINE SIKES *President of Junior Class*
SARAH DALTON *President of Sophomore Class*
KATHLEEN CROWE *President of Commercial Class*
DORIS POOLE *President of Athletic Association*
HELEN DUGAN *President of Student Government Association*
BARBARA GRAVES *Vice-President of Student Government Association*
KATE WILKINS *President of Day Student Association*

FACULTY MEMBERS

DR. HELEN BARTON, *Chairman*
MISS VERA LARGENT DR. MARGARET EDWARDS
MISS JANE SUMMERELL MR. FRANK KYKER
DR. GENEVA DRINKWATER



Helen Dugan
President of Student Government
Evanston, Illinois



Barbara Graves

*Vice-President of Student
Government*

Geneva, New York



JUDICIAL BOARD

MARY BRANTLEY MARY HAZEL MEACHAM
 BETTY GRIESSINGER MARGARET MOORE
 GENEVIEVE CORBETT MARION McDOWELL
 MARY LOUISE SHEPHERD

LEGISLATIVE BOARD

Seniors

KATHERINE BAXTER ALICE TAYLOR
 FRANCES LAND

Juniors

DOROTHY POOLE RACHEL DUNNAGAN
 REBECCA JEFFRESS

Sophomores

JOSEPHINE BUTLER BETSY WILLIAMS
 MARIE TORREY

OTHER STUDENT GOVERNMENT

OFFICERS

VIRGINIA THOMPSON *Social Chairman*
 MARTHA LOCKHART *Hostess*
 FRANCES E. SMITH *Cheer Leader*
 EUNICE WILSON *Editor of Handbook*

LEGISLATURE

KATHERINE BAXTER
FRANCES LAND
ALICE TAYLOR
DOROTHY POOLE
RACHEL DUNNAGAN
JOSEPHINE BUTLER
BETSY WILLIAMS
MARIE TORREY
REBECCA JEFFRESS





FINANCE BOARD

ISABEL RHODES
ELIZABETH ALLARDICE
ELIZABETH BARINEAU
BETTY GRIESSINGER
MR. C. E. TEAGUE
MISS KATHERINE SHERRILL
DR. A. S. KEISTER



HONOR BOARD

- MARY LOUISE SHEPHERD
MARION McDOWELL
MARGARET MOORE
HELEN DUGAN
DR. C. N. WARFIELD
MISS GENEVA DRINKWATER
DR. A. S. KEISTER



HOUSE PRESIDENTS

LOUISE BELL
EDITH ELLIS
FRANCES FOLGER
LORRAINE GREY
ISABEL GREY
HARRIET MCGOOGAN
NELL POOLE
JANE P. POWELL
MARY C. STOKES
MARY TYLER

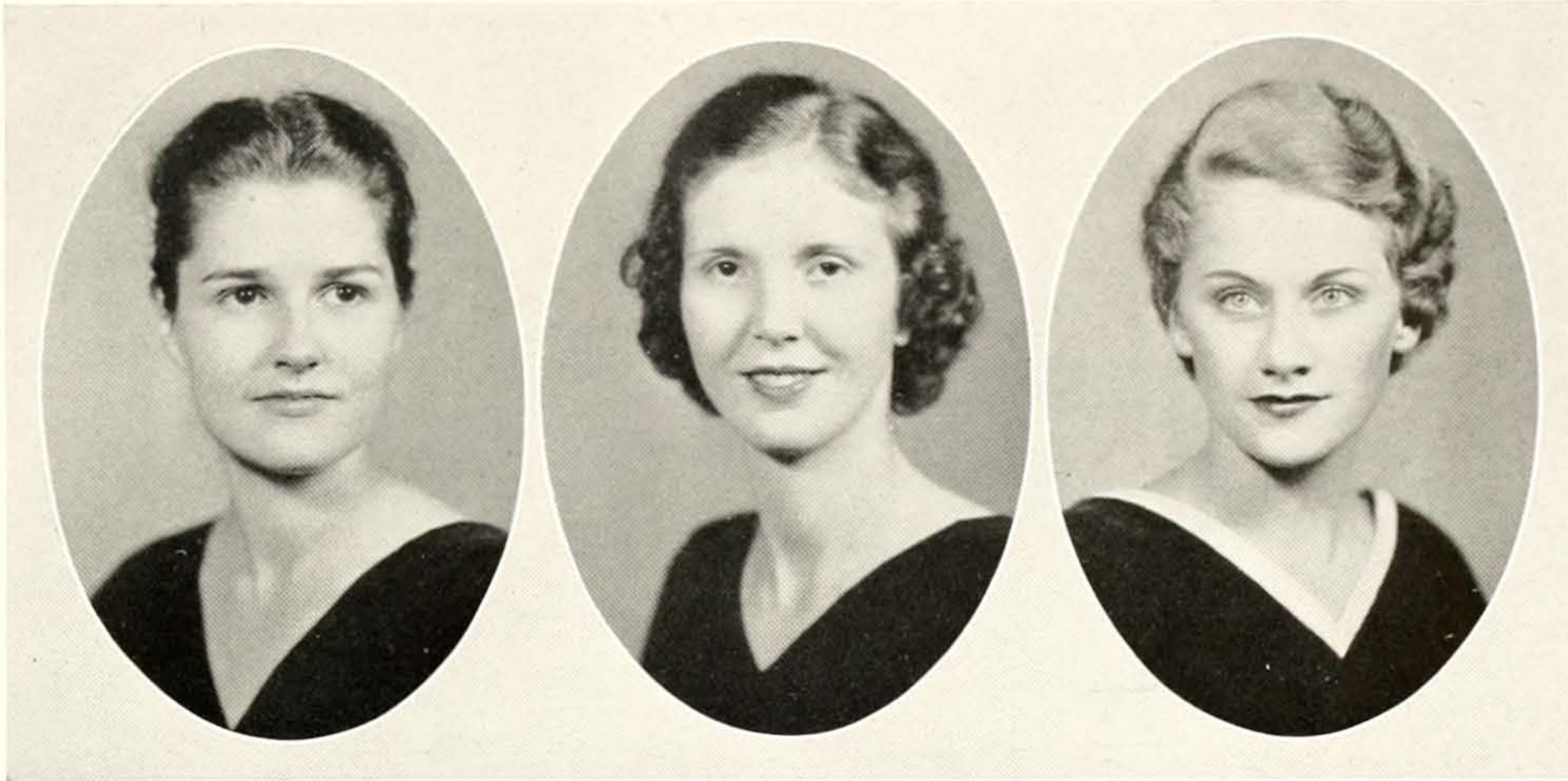

K. WILKINS, F. GRANTHAM, B. KNIGHT

DAY STUDENTS ORGANIZATION

OFFICERS

KATE WILKINS *President*
FRANCES GRANTHAM *Vice-President*
BEATRICE KNIGHT *Secretary*
HELEN CRUTCHFIELD *Treasurer*
MISS BERNICE DRAPER *Counsellor*

MEMBERS OF THE ADVISORY COUNCIL

LINA CROMWELL ALEINE GRIMES
ROBBIE DUNN MARY HESTER
FRANCES FOUST MARGARET KNIGHT
LELAH NELL MASTERS
ELOISE TAYLOR
LUCY WITHERSPOON

RELIGIOUS ACTIVITIES COUNCIL

PURPOSE

It is our desire that here on our campus the true spirit of religion, as a "radiant, joyful, liberating force, shall so promote our life together that we may constantly discover fresh sources of spiritual supply, and in our daily relationships continually build up these spiritual reserves essential to life at its highest and best.

Certain great needs are common to us all: the need for worship; the need for a knowledge of the infinite resources of religion; the need for opportunity to express in life the convictions being built up in our hearts. It is for such fundamental needs as these that the Religious Activities Council, composed of representatives of the Y. W. C. A., the faculty, and the various church groups, seeks to make provision. The purpose of the Council is two-fold: to nourish on our campus an atmosphere conducive to normal growth in spiritual understanding and power; and, second, to promote a program of religious activities designed to give adequate opportunity for the daily expression of Christian ideals and convictions.

PERSONNEL

Student Members

MARY WOODWARD *President Y. W. C. A.*
MARION MCDOWELL *Vice-President Y. W. C. A.*
RILDA MAE HILL *President Baptist Student Union*
JOSEPHINE KIKER *President Methodist Student Association*
MARY SWETT *President St. Mary's Club*
LOUISE GEORGE *President Presbyterian Student Association*
ELIZABETH SLOOP . *President Lutheran Student Association*
DOROTHY BERGER *Representative Jewish Students*
MILDRED SWIFT *Representative of Catholic Students*
HELEN DUGAN . *President Student Govt. Assn., ex-officio*

COUNSELORS

MISS IDALINE GULLEDGE *Methodist Student Secretary*
MISS MARGARET WILLIAMS *Episcopal Student Secretary*
MISS MARY LOUISE MCGOOGAN *Presbyterian Student Secretary*
MISS CLEO MITCHELL *Baptist Student Secretary*
MISS LUCY CHERRY CRISP *General Secretary*

FACULTY ADVISORS

MISS BERNICE DRAPER	MISS ABIGAIL ROWLEY
MISS JANE SUMMERELL	DR. META MILLER
DR. K. L. BARKLEY	MRS. EVELYN MCNEILL
DR. A. M. ARNETTE	PROFESSOR GEORGE M. THOMPSON
MRS. MINNIE HUSSEY	DR. ALBERT KEISTER

CHURCH GROUP PRESIDENTS AND SECRETARIES

RILDA MAE HILL
JOSEPHINE KIKER
MARY SWETT
LOUISE GEORGE
ELIZABETH SLOOP
DOROTHY BERGER
MILDRED SWIFT
MISS IDALENE GULLEDGE
MISS CLEO MITCHELL
MISS MARY LOUISE McGOOGAN
MISS MARGARET WILLIAMS
MISS LUCY CHERRY CRISP
R. M. HILL
J. KYKER
M. SWETT
L. GEORGE
E. SLOOP
D. BERGER
M. SWIFT
MISS CULLEDGE
MISS MITCHELL
MISS McGOOGAN
MISS WILLIAMS
MISS CRISP





Mary Woodard

President of the Y. W. C. A.

CHARLOTTE, N. C.



Y. W. C. A. CABINET

Miriam McFadyen, Dorothy Poole, Mildred Conklin, Susan White, Mary Brantley, Willa Towne,
Gertrude Hatcher, Mary Tyler, Margaret Boylan, Margaret Knight, Justine Ullrich, Katherine Baxter,
Adelaide Porter, Martha Thomas, Martha Spruill Everett, Betsy Williams, Mary Elizabeth McLean,
Marion McDowell

THE YOUNG WOMEN'S CHRISTIAN ASSOCIATION

PURPOSE

The Young Women's Christian Association of the Woman's College of the University of North Carolina, a member of the Young Women's Christian Association of the United States, and a participant in the World's Student Christian Federation, declares its purpose to be:

"We unite in the desire to realize full and creative life through the growing knowledge with God.

"We determine to have a part in making this life possible for all people.

"In this task we seek to understand Jesus and to follow Him."

PERSONNEL OF THE CABINET

General Officers

MARY WOODWARD	<i>President</i>
MARION MCDOWELL	<i>Vice-President</i>
MARY RUTH MCNEILL	<i>Secretary</i>
BETSY WILLIAMS	<i>Treasurer</i>

Department and Committee Chairmen

<i>Worship</i>	MIRIAM MCFADYEN, <i>Chairman</i>
<i>Music</i>	GLADYS BLACK
<i>Arrangements</i>	BULUS SWIFT
<i>Religious Education</i>	ELIZABETH BARRINGTON, <i>Chairman</i>
<i>Library</i>	MILDRED CONKLIN
<i>Freshman Work</i>	DOROTHY POOLE
<i>Sophomore Council</i>	JUSTINE ULLRICH
<i>Recreation</i>	SUSAN WHITE, <i>Chairman</i>
<i>Teas and Parties</i>	MARY BRANTLEY
<i>Y Hut</i>	WILLA TOWNE
<i>Intercollegiate Relationships</i>	GERTRUDE HATCHER, <i>Chairman</i>
<i>Service</i>	KATHERINE BAXTER, <i>Chairman</i>
<i>Off Campus</i>	MARGARET KNIGHT
<i>Program Service</i>	MARGARET BOYLAN
<i>Human Relations</i>	MARY TYLER, <i>Chairman</i>
<i>Publicity</i>	ADELAIDE PORTER, <i>Chairman</i>
<i>Posters</i>	MARTHA THOMAS
<i>Scrap Book</i>	MARTHA SPRUILL EVERETT
<i>Student Volunteer</i>	BETSY DUPUY

AN ALPHABET OF GEMS

Amethyst	<i>Sincerity</i>
Beryl	<i>Doubt</i>
Cornelian	<i>Content</i>
Diamond	<i>Strength</i>
Emerald	<i>Gentleness</i>
Feldspar	<i>Growth</i>
Garnet	<i>Transparency</i>
Hyacinth	<i>Sweet Temper</i>
Jasper	<i>Firmness</i>
Kyanite	<i>Breadth</i>
Lapislazuli	<i>Truth</i>
Marine	<i>Modesty</i>
Natrolite	<i>Clouds</i>
Opal	<i>Hope</i>
Pearl	<i>Perfection</i>
Quartz-Agate	<i>Strength</i>
Ruby	<i>Brightness and Glory</i>
Sapphire	<i>Faith</i>
Turquoise	<i>Prosperity</i>
Topaz	<i>Fidelity</i>
Union of Margarite	<i>Tears</i>
Xanthite	<i>Loneliness</i>
Yellow Jasper	<i>Utility</i>
Zircon	<i>Sympathy</i>



S O C I E T I E S



DORIS POOLE
VIRGINIA, VIRGINIA

Chief Marshal



ADELPHIA



MARY BRANTLEY



CARROLL SCHULKEN



GERTRUDE HATCHER

•

Adelphian
Marshals

•



MARGARET KNIGHT



MARY CLARE STOKES



ADELPHIAN SOCIETY



OFFICERS

FRANCES E. SMITH

President

LUCILLE HINTON

Vice-President

BETSY WILLIAMS

Corresponding Secretary

MARGARET KNIGHT

Treasurer

ANNA WILLS

Intersociety Representative

Adelphian Song

*Shoulder to shoulder, hearts filled with devotion,
With purpose not aimless but earnest and true,
United by all the ties of deep friendship,
We bring, O Adelphi, our homage to you.*

*We pledge to you loyalty long and unending,
Loyalty which will be firm, which will be true,
Devotion we pledge you that never shall perish,
And love which through all coming time will endure.*

*With courage undaunted we'll march ever onward,
Up heights to be won along paths strange and new;
But now and forever one great band of sisters
We'll be, O Adelpia, still loyal to you.*



ALETHEIA



DOROTHY BERGER



VIRGINIA THOMPSON



LOUISE NIMOCKS

•

*Aletheian
Marshals*

•



ISABEL GREY



MARY LOUISE SHEPHERD



ALETHEIAN SOCIETY

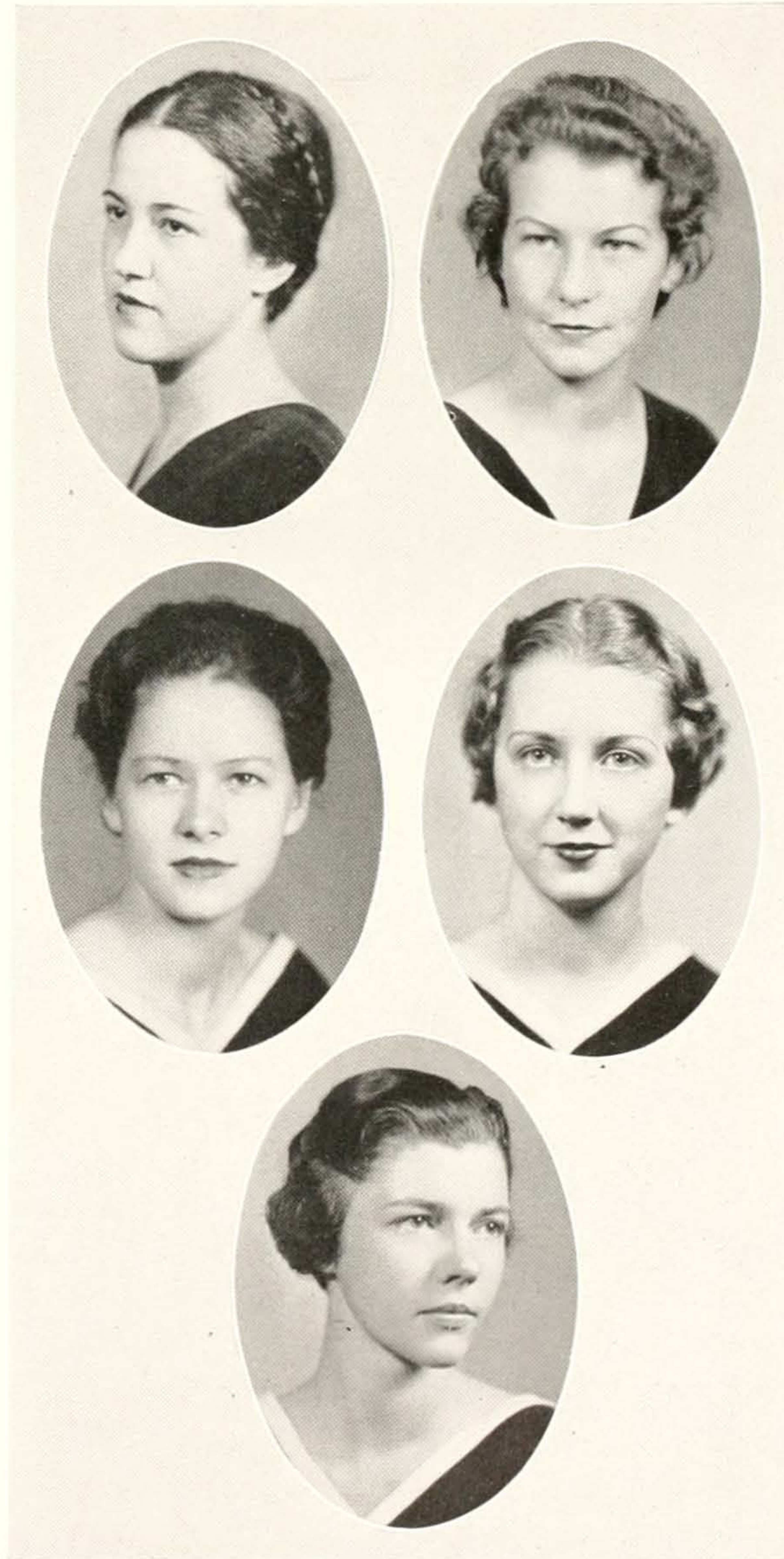

OFFICERS

CHRISTINE WEEKS

President

JANE COSTNER

Vice-President

RACHEL DUNNAGAN

Recording Secretary

FRANCES UPCHURCH

Treasurer

BETTY GRIESINGER

Intersociety Representative

Aletheian Song

*Ah! Truth, whose light throughout the countless years
Has been passed down to us from soul to soul,
We seek Thee, tho! through toil and tears,
Until we find Thee, that we may be whole.
A spark of Thee is born within each breast;
We strive to feed that tiny altar fire
With other sparks we find upon our quest,
O Aletheis, of our pure desire.*

*Thou art an ideal, boundless, unattained,
While yet we strive to live Thee every day;
Thou art in all, and yet cannot be gained
Save by long search, and weary, and the way
Winds by strongholds of ignorance and sin.
But seeking Thee in all we know, at last
We'll break the gates that there may enter in
Thy light of understanding when our search is past.*



CORNELIA
AND THE
GRACCHI



RUTH WORLEY



ELIZABETH HEWITT



JEAN ENGLISH

•

*Cornelian
Marshals*

•



CATHERINE PROCTOR

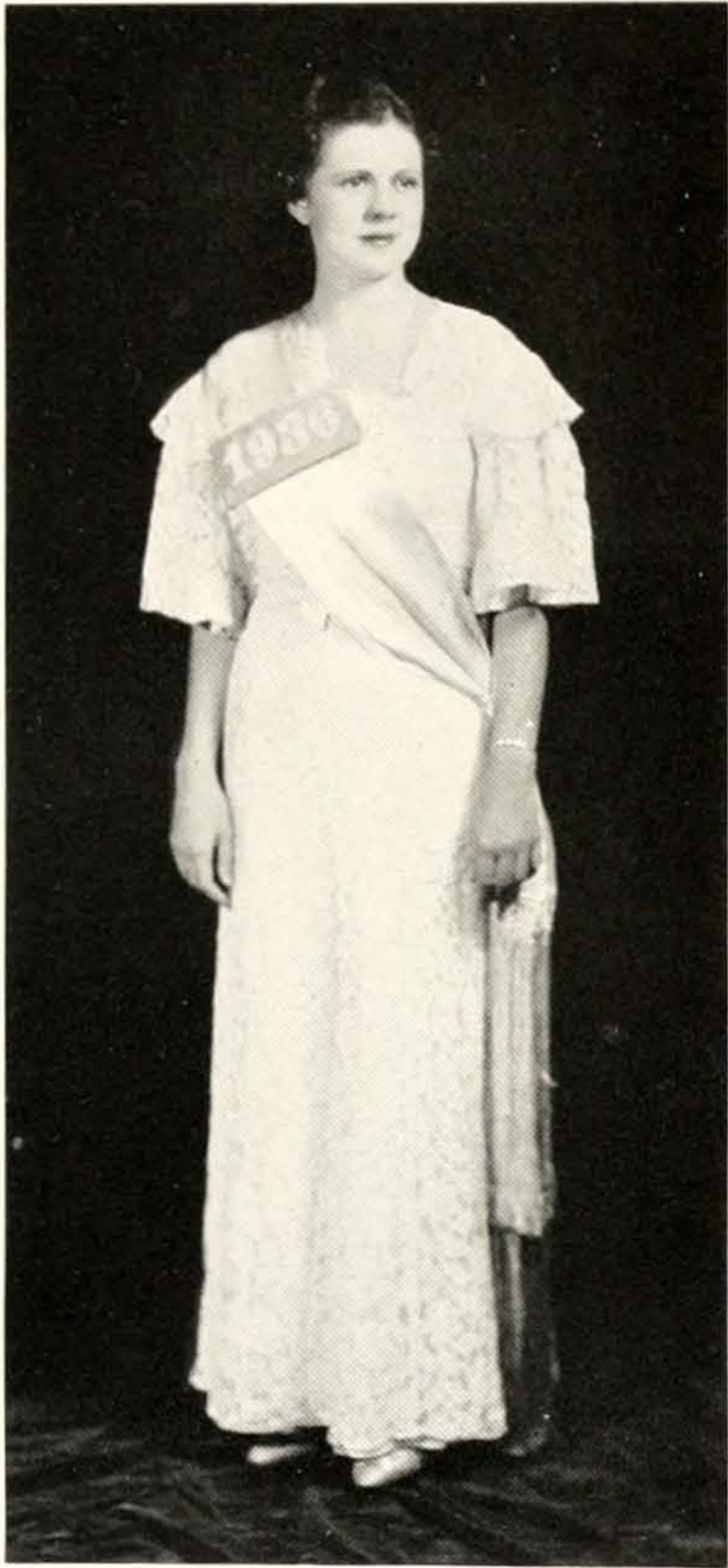

IONE WRIGHT



CORNELIAN SOCIETY



OFFICERS

EDYTHE ELLIS
President

ELIZABETH FLUCK
Vice-President

BETSY DUPUY
Recording Secretary

LOUISE BELL
Corresponding Secretary

KENT BLAIR
Intersociety Representative

MARY WELLS
Initiation Chairman

Cornelian Song

*In joy and praise come let us sing
With anthem clear and strong;
Let all Cornelian voices ring
In free, exultant song.
Of pride for that fair name we bear,
Cornelia, glorious word,
To make us gladly do and dare,
Whene'er 'tis thought, whene'er 'tis heard.*

*We'll onward, upward ever more,
Our footsteps forward pressed;
Together move in sister-love
Upon the mountain's crest,
To gain the fair, wide, spreading view
Which round the mountain lies,
And give us understanding new,
Enlightening our eager eyes.*

*May Cornelia's name have ne'er a stain
From any daughter's deed.
For her, all glory will be given
And give her honor's meed;
And firm and staunch we'll ever stand
Unto each other true,
And loyal to her noble band,
Hers, yea, her own, our whole lives through.*



DIKE



JANE PAGE POWELL



MARY ALICE HUTCHISON



MERCER REEVES

•
*Dikean
Marshals*
•



MARY GLENN



AMELIA BLOCK



DIKEAN SOCIETY

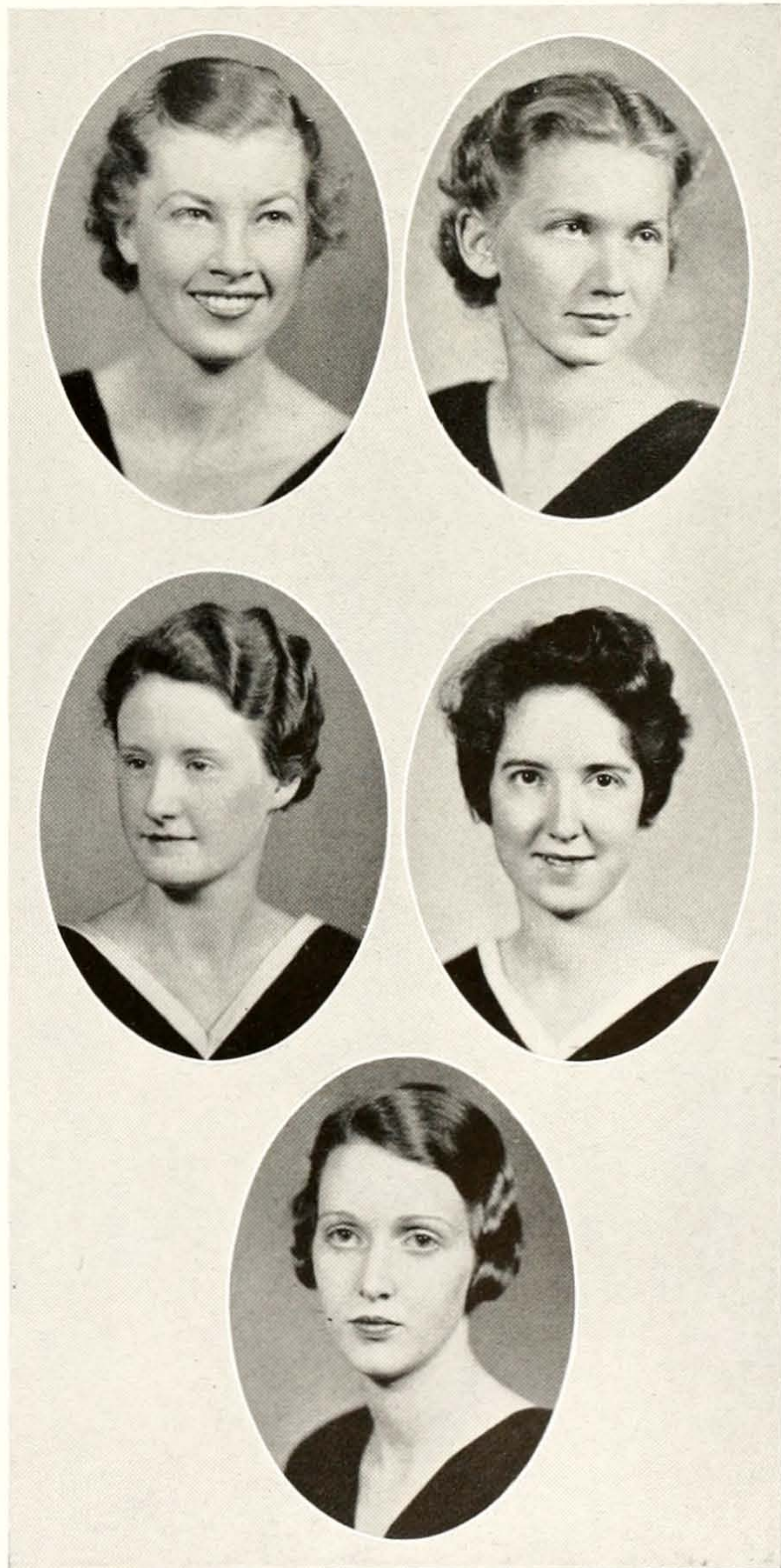

OFFICERS

MARTHA LOCKHART
President

ALICE TAYLOR
Vice-President

MARGARET MAYHEW
Recording Secretary

GRACE CARMICHAEL
Corresponding Secretary

SUSAN WHITE
Treasurer

LORRAINE GRAY
Intersociety Representative

Dikean Song

*Dike, who speaks with reverberant grandeur,
Through listening portals of true womanhood,
Into thy vastness, we come now entrusting
Powers as yet latent with will's hope imbued;
Glad for the toiling, the common endeavor,
Glad for the wideness of ways to be won,
To do for the deed's sake, still keeping the vision,
Trusting secure in the love 'round us thrown.*

*Stamped with that beauty and light of thy image
We would go forth with a creative faith;
Builders potential and makers of highways,
Easing for others the paths they may take.
And as cometh the child of the dawn
To fashion the fabric of dreams scarce completed
And serve thee forever, O Light, farther on.*



SOCIETY DANCE

College Song

*We raise our voices; let them swell
In a chorus loud and strong;
The rolling hills send back the sound
Of our triumphant song.
For in one great unbroken band
With loyal hearts, and true
Your daughters stand, and hand in hand
Sing, College dear, to you.*

*Our college days run swiftly by,
And all too soon we part;
But in the years that are to come
Deep graven on each heart
Our motto, "Service," will remain,
And service we will do.
And as we serve our hearts will turn,
O College dear, to you.*

*Dear Alma Mater, strong and great,
We never shall forget
The gratitude we owe to you—
A never-ending debt;
All honor to your name we give
And love we pledge anew,
Unfailing loyalty we bring,
O College dear, to you.*

Black Diamonds

A girl typist in Boston, in the presence of liable witness declared that she had just gone to a new job in the city, after weary weeks of unemployment, and disappointment, and she solemnly ascribed her luck to the fact that she picked up a piece of coal from the street on her way to be interviewed by a prospective employer. Not only that, but she had passed on the tip, and the black diamond, plain coal to us, to a friend of hers, when she went after a job. It proved equally successful to the friend. Seniors, we pass this on to you. Pick up a piece of coal when you launch that expedition of "job hunting."

C L U B S



FAY THOMPSON

HOME ECONOMICS CLUB

OFFICERS

- FAY THOMPSON *President*
PAULINE HAMRIGHT *Vice-President*
RACHEL MOSER *Secretary*
FLOY GREENE *Treasurer*
BERMICE STYERS *Publicity Chairman*
HELEN LYNCH *Ways and Means Chairman*
JOSEPHINE TOMLINSON *Social Chairman*





ALICE THOMAS

BOTANY CLUB

OFFICERS

- ALICE THOMAS *President*
DELL CAUSEY *Vice-President*
MARY MOTSINGER *Secretary and Treasurer*
MARGARET SMITH *Chairman of Program Committee*





MARGARET THOMPSON

MADRIGAL CLUB

OFFICERS

- MARGARET THOMPSON *President*
- MERCER REEVES *Vice-President*
- ANN CRAWLEY *Secretary*
- LOIS KING *Treasurer*





MARY LOU SWIFT

ORCHESIS

OFFICERS

MARY LOU SWIFT *President*
LILLA VICTOR *Secretary-Treasurer*
GRACE HANKINS *Director*

DANCE COMMITTEE

MISS GRACE HANKINS
MARY LOU SWIFT

MAXINE ALLEN

MARGARET KNIGHT
LUCILLE HINTON





MARY LOUISE MYRICK

CLOGGING CLUB

OFFICERS

- MARY LOUISE MYRICK *President*
- MARY LOU SWIFT *Vice-President*
- MAXINE ALLEN *Secretary and Treasurer*





ELSIE PUTNAM

DOLPHIN CLUB

OFFICERS

- ELSIE PUTNAM President
ANNA WILLS Vice-President
ANNA MAE SMITH Secretary-Treasurer





MERCER REEVES

COLLEGE CHOIR

OFFICERS

- MERCER REEVES *President*
MARGARET THOMPSON *Vice-President*
JANE GAW *Custodian of Vestments*





GENEVIEVE CORBETT

CHEMISTRY CLUB

- GENEVIEVE CORBETT *President*
- KATE WILKINS *Vice-President*
- FRANCES UPCHURCH *Secretary*
- RACHEL STEVENS *Treasurer*





MARY HAZEL MEACHAM

MATHEMATICS CLUB

OFFICERS

- MARY HAZEL MEACHAM *President*
MILDRED MILLER *Vice-President*
ELIZABETH POLSTON . *Secretary and Treasurer*

EDUCATION CLUB

OFFICERS

- MARY HAZEL MEACHAM *President*
PHOEBE JANE BOBBITT *Vice-President*
FRANCES A. LAND *Secretary*
RUTH JACKSON *Treasurer*



LORENA FAIRBANKS



MARY PIERCE

FRENCH CLUB

OFFICERS

- LORENA FAIRBANKS *President*
FRANCES GRANTHAM *Vice-President*
ELIZABETH BARINEAU *Secretary*
MARY REYNOLDS BRADSHAW . . . *Treasurer*

PHYSICS CLUB

OFFICERS

- MARY PIERCE *President*
CORNELIA CALVERT *Vice-President*
ALICE THOMAS . . . *Secretary and Treasurer*



Ἡ φύσις λέγει διὰ σύμβολα καὶ
διὰ σήματα



MARY FRANCES YOUNG

A. JOHNSON

ZOOLOGY FIELD CLUB

OFFICERS

First Semester

MARY FRANCES YOUNG *President*
 JANE COSTNER *Vice-President*
 ALICE THOMAS *Secretary-Treasurer*
 ALICE JOHNSON *Chairman of Program Committee*
 JEAN ENGLISH *Chairman of Publicity Committee*

Second Semester

ALICE JOHNSON
 JANE COSTNER
 ALDA WEAVER
 ELIZABETH ANDERSON
 ELIZABETH WINSPEAR

MEMBERS

ELIZABETH ANDERSON
 MARY BRUMMITT
 MIRIAM BLOCK
 VICTORIA CARLSSON
 NELL COBB
 INEZ CALDWELL
 JANE COSTNER
 CATHERINE COX
 JEAN ENGLISH
 FRANCES FOUST
 J. P. GIVLER

MILDRED HARRIS
 HELEN INGRAHAM
 ALICE E. JOHNSON
 PAULINE JOHNSON
 RUBY KELLER
 EDITH LAMBETH
 LILA BELL LOVE
 SHIRLEY MELCHOR
 Z. P. METCALF
 MARTHA OGBURN
 PAT PITTMAN

LUCILLE SCARBOROUGH
 A. D. SHAFTESBURY
 J. A. SMITH
 MARGARET SMITH
 CORNELIA SNOW
 PHYLLIS STEWART
 LORENA STROHM
 ALICE THOMAS
 ALDA WEAVER
 ELIZABETH WINSPEAR
 MARY FRANCES YOUNG



ANNA WILLS

PLAYLIKERS

ANNA WILLS
President of Playlikers

MIRIAM MCFADYEN
Secretary and Treasurer

CABINET

- LORRAINE GRAY *Production Manager*
- BETTY GREISINGER *Business Manager*
- JUSTINE ULLRICH *Assistant Business Manager*
- LEILA HOOKER *Property Manager*
- MARTHA SPRUILL EVERETT *Stage Manager*
- VIRGINIA THOMPSON *Costume Mistress*
- ELIZABETH BYRAN *Make-up Chairman*

MASQUERADERS

SUSANNE KETCHUM
President

LORRAINE GRAY

MIRIAM MCFADYEN

VIRGINIA THOMPSON



"HAY FEVER"
By NOEL COWARD



"FASHION"
By ANNA CORA MOWATT



PHI BETA KAPPA

OFFICERS

ABIGAIL E. ROWLEY *President*
GEORGE A. UNDERWOOD *Vice-President*
CHARLES H. STONE *Secretary-Treasurer*

MEMBERS OF THE EXECUTIVE COMMITTEE

KEY L. BARKLEY MARIE B. DENNEEN NETTIE S. TILLET

MEMBERS IN STANDING

Class of 1935

KATHERINE BAXTER	ROBBIE DUNN	MARION MCDOWELL	ALICE THOMAS
PHOEBE JANE BOBBITT	LORENA FAIRBANKS	MARY HAZEL MEACHAM	MARGARET TILLET
MARY BRANTLEY	FRANCES GRANTHAM	KATHERINE M. MILLER	MARY TORIAN
MILDRED CONKLIN	LORRAINE GRAY	MARGARET MOSER	KATE WILKINS
GENEVIEVE CORBETT	MARY ALICE HUTCHISON	RUBY BASS SMITH	MARY E. WOODWARD
JANE COSTNER	ALICE JOHNSON	ALICE MARIE SQUIRES	RUTH WORLEY

Class of 1936

ELIZABETH BARINEAU CHRISTIANA MCFADYEN

ALUMNAE

Honor Society

Class of 1934

ALICE ARMFIELD
MARGARET BROWN
RUTH LONG

Class of 1933

MARGARET BANE
MARJORIE HEFREN
ELIZABETH LANGFORD
MRS. ERNESTINE HALYBURTON McDONALD
KATHERINE MOSER
PAULINE MOSER
ELEANOR SHELTON
JULIA WATSON

Class of 1932

MRS. PANSY McCONNELL HOOD
MARY E. LEWIS
EVELYN UNDERWOOD

Class of 1931

MABEL ADDERHOLT
NANCY BAKER
MRS. HELEN SEIFERT KAER
MRS. MARY JANE WHARTON THAYER

Alumnae Out of College Over Ten Years

Class of 1920

MRS. JULIA SPRUILL

Class of 1910 and 1922

JANE SUMMERELL

Class of 1906

MARTHA E. WINFIELD

The custom of throwing an old shoe, comes from the Anglo-Saxon. It corresponds to that passage in Psalms, "Over Edom will I cast my shoe." It was the symbol of authority used in marriage ceremonies, to denote that the bridegroom was to have power over his bride. Perhaps they in olden times just created that "OBEY" for the brides of modern times. The rice is a token of fruitfulness and plenty

The roses denote happiness, and the orange blossoms or myrtle are emblems of constancy and never-dying love.

P U B L I C A T I O N S

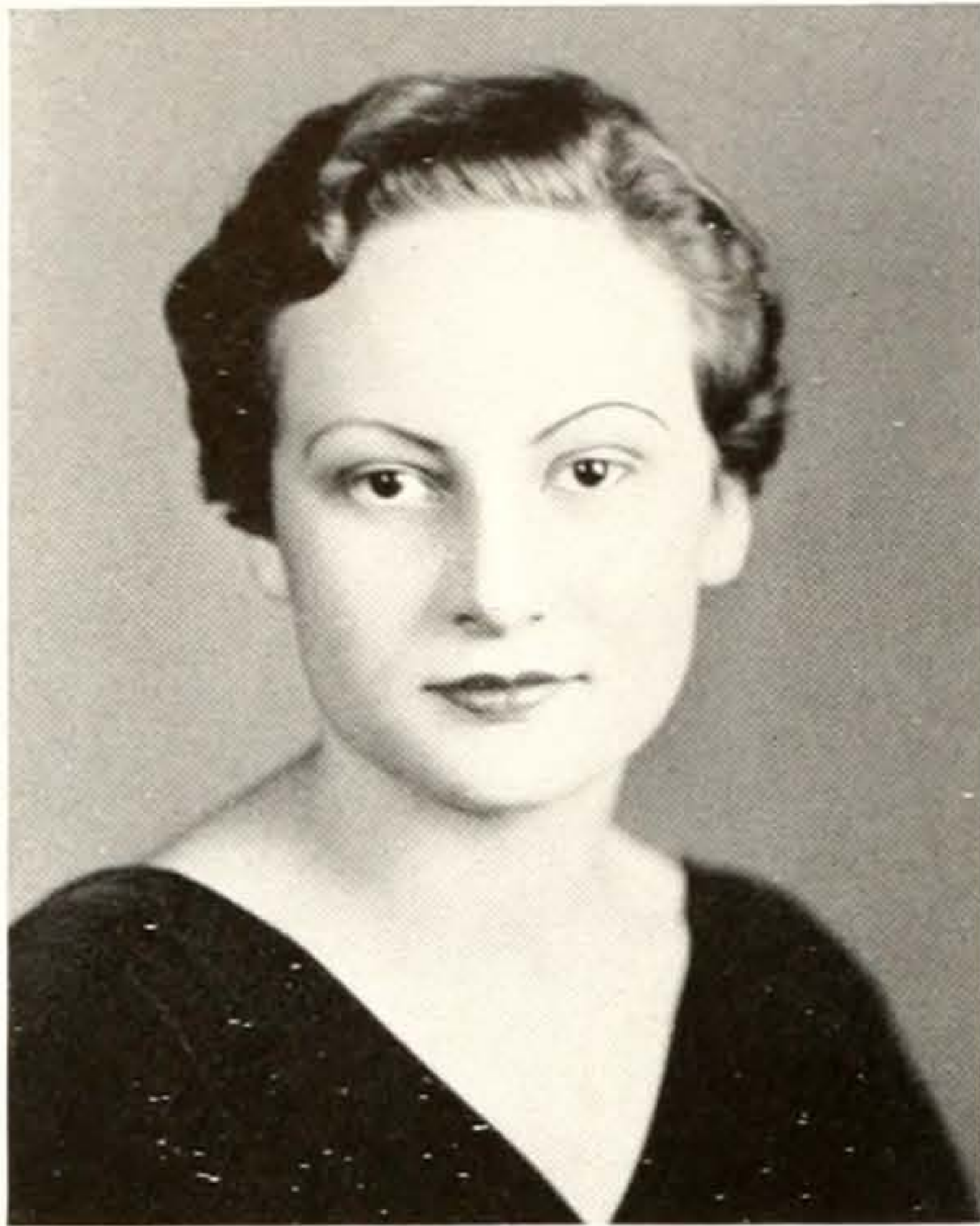

BET NELSON

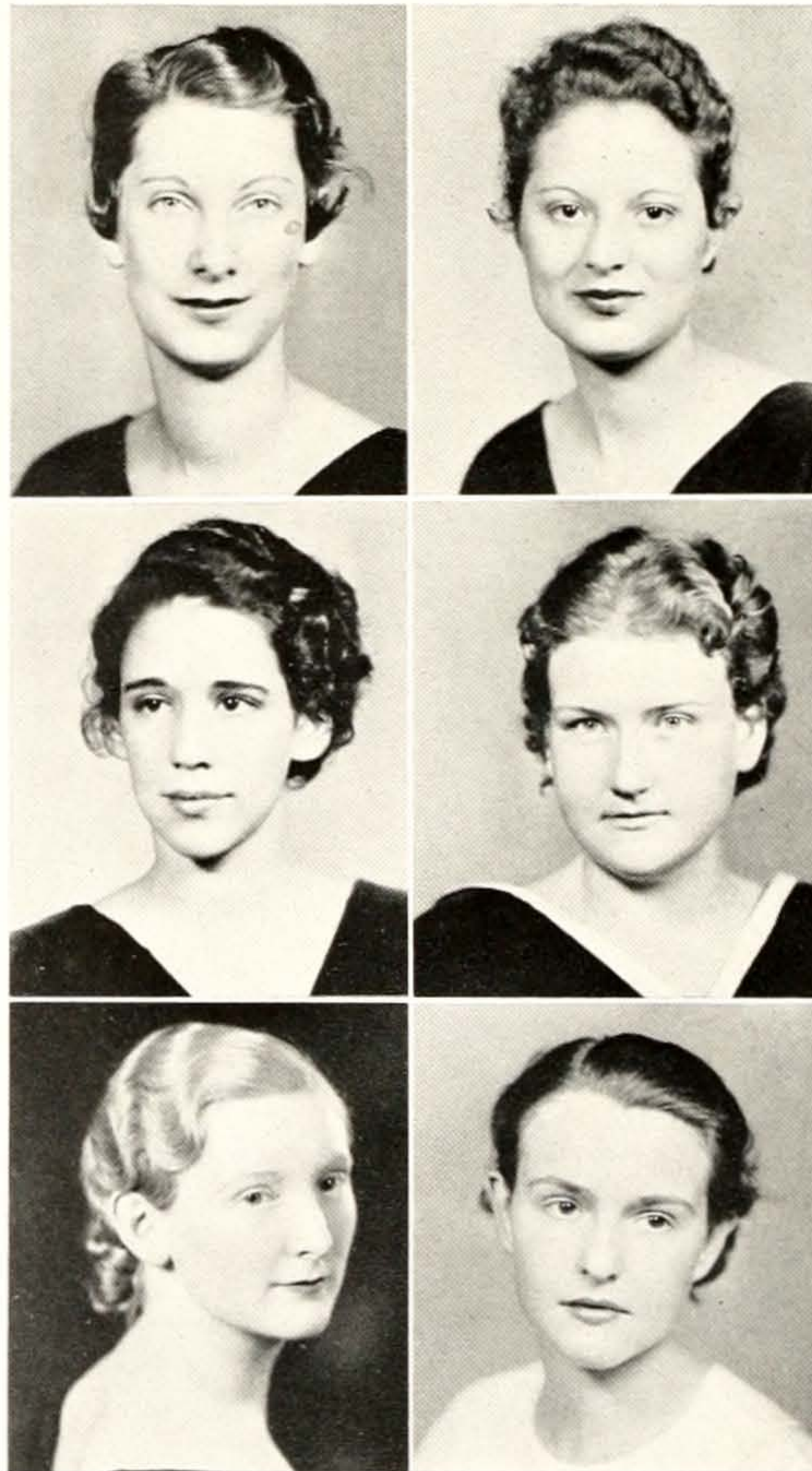

THE PINE NEEDLES

EDITORIAL STAFF

- RACHEL DUNNAGAN *Associate Editor*
- ANNA WILLS *Literary Editor*
- MARTHA HEFFNER *Class Editor*
- EDYTHE ELLIS *Organization Editor*
- FRANCES E. SMITH *Photograph Editor*
- CARROLL SCHULKEN *Feature Editor*
- MARY SWETT *Snapshot Editor*

ASSISTANTS

- DOROTHY POOLE KATE URQUHART
- SHIRLEY MELCHOR JANE PAGE POWELL
- ADRIENNE WORMSER KENT BLAIR

WILLS
SWETT
URQUHART

HEFFNER
POOLE
MELCHOR

BETTY ALLARDICE

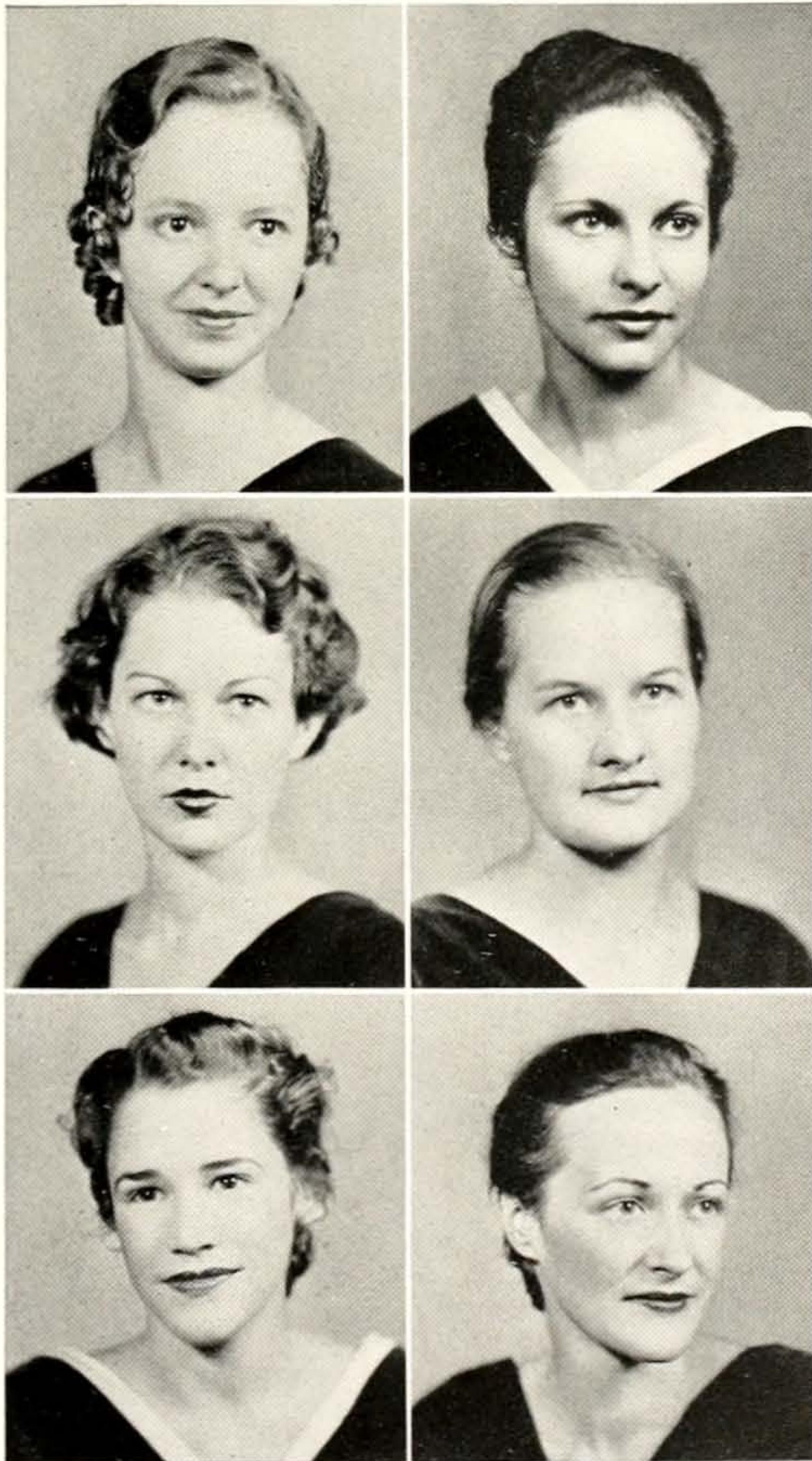

CLAYPOOLE
LEBBY
SWETT

GINSBERG
McMANUS
WITHERS

THE PINE NEEDLES

BUSINESS STAFF

BETTY ALLARDICE . . . *Business Manager*

ADVERTISING STAFF

MARY WITHERS	HELEN LEBBY
LOIS SWETT	LORENA McMANUS
KATHERINE GINSBERG	FRANCES CLAYPOOLE



MARY WELLS



THE CAROLINIAN

EDITORS

- MARY WELLS *Editor-in-Chief*
- EVELYN CAVILEER LOUISE AYCOCK
- ELIZABETH WHALEY ALICE JOHNSON
- KATHERINE GILBERT BRIGHT HOYLE
- BETSY DUPUY CHRISTIANA MCFADYEN
- ADELAIDE PORTER RUEL CAPEL
- KATE URQUHART MARJORIE LEE
- MARTHA SPRUILL EVERETT
- LUCILLE SCARBOROUGH

- RUTH WORLEY *Society Editor*
- NELL STALLINGS *Sports Editor*

REPORTORIAL STAFF

- FRANCES SOWELL MARY R. BRADSHAW
- LATANE BARTLETT ADRIENNE WORMSER
- FRANCES BURTON ELIZABETH COPELAND
- LORENA McMANUS MILDRED THOMPSON
- LERNICE STYERS MARY A. GARRETT
- MIRIAM MILLER GLADYS MEYEROWITZ
- BETTY CALDER FAY THOMPSON
- RUTH BARKER MARGARET LIVERMAN
- HOPE BURCHELL MARTHA THOMAS
- ROBERTA WOLFE KAY WALLING

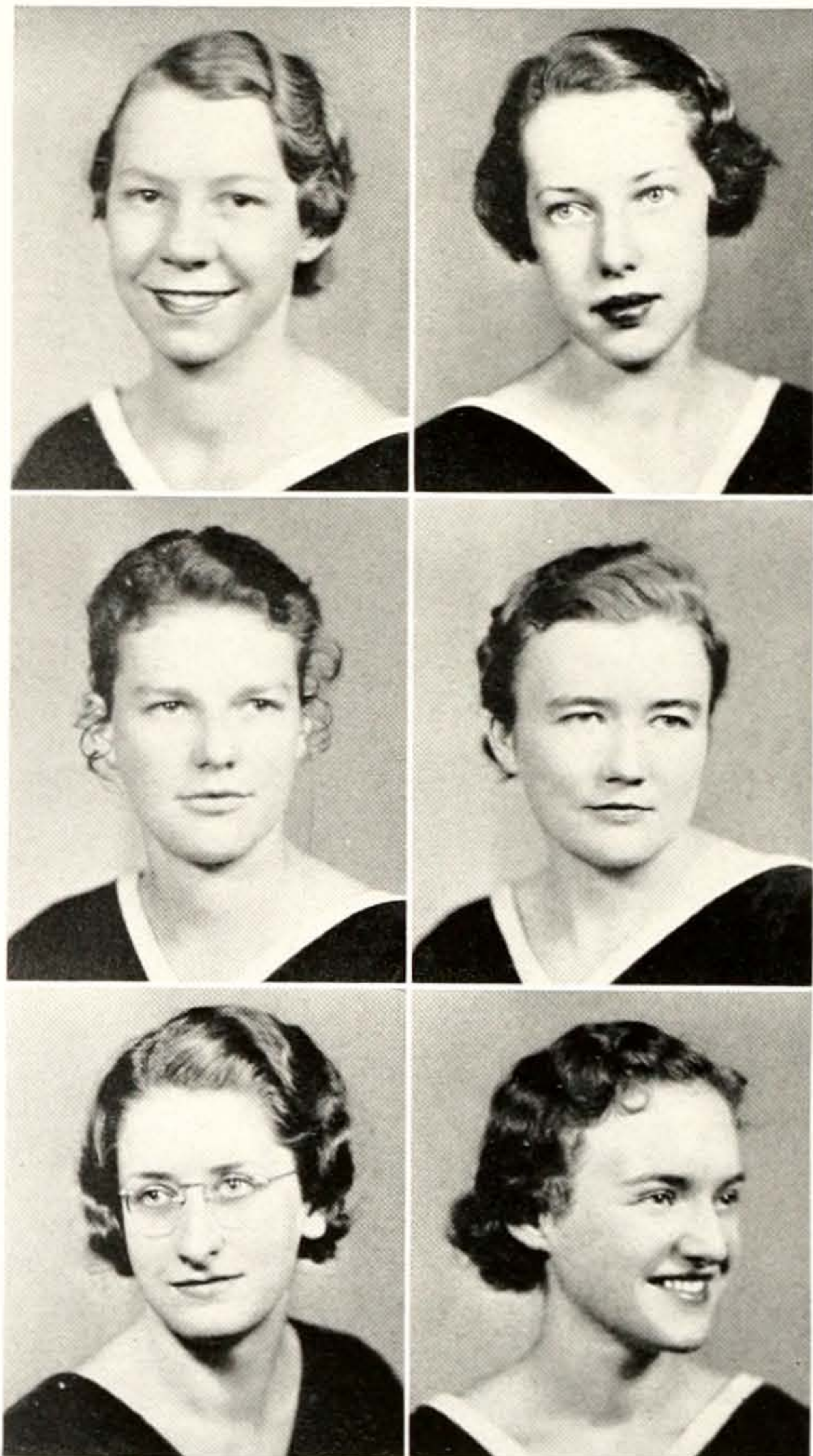

CAVILEER
STALLINGS
JOHNSON

PORTER
MCFADYEN
WHALEY

ELIZABETH YATES



WEILL
JEFFRESS
FOWLER

KEISTER
MCMANUS
TAYLOR

THE CAROLINIAN

BUSINESS STAFF

ELIZABETH YATES . . .	<i>Business Manager</i>
CAROLYN WEILL . . .	<i>Advertising Manager</i>
REBECCA JEFFRESS	KATHERINE KEISTER
ELYN FOWLER	LORENA MCMANUS
DAPHNE SAVAGE	HARRIET NOWLIN

CIRCULATION MANAGERS

SUSAN WHITE	MILLIE SWIFT
ELOISE TAYLOR	



SUSANNE KETCHUM



THE CORADDI STAFF

SUSANNE KETCHUM *Editor-in-Chief*
EDYTHE LATHAM *Co-Editor*

ASSOCIATE EDITORS

ADELAIDE PORTER MARY LOUISE STONE
LOUISE KING BETTY WINSPEAR
LYLE MAE REYNOLDS

ASSISTANT EDITORS

MARY LOUISE SWIFT LOIS SWETT
MARY E. BITTING ADRIENNE WORMSER
GLADYS MEYEROWITZ FRANCHELL SMITH
HELEN CRUTCHFIELD EVELYN KERNODLE
MIRIAM ROBINSON



PORTER
REYNOLDS

WORMSER

SWIFT
BITTING

GERTRUDE HATCHER

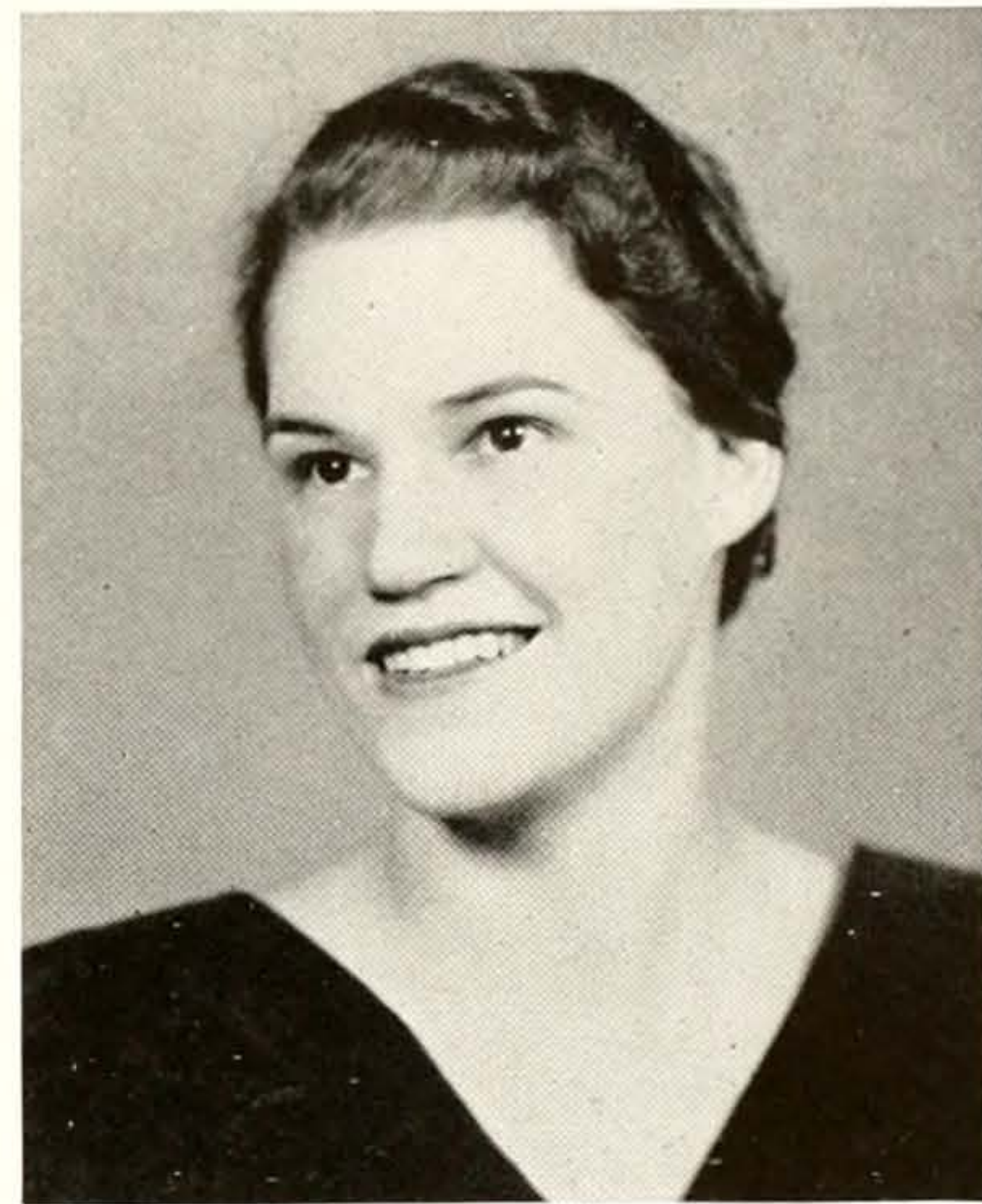

JONES
JEFFRESS

HOLMAN
MCFADYEN

THE CORADDI STAFF

BUSINESS STAFF

GERTRUDE HATCHER . . . *Business Manager*
HELEN JONES
MEBANE HOLOMAN
REBECCA JEFFRESS

MIRIAM MCFADYEN *Circulation*

The Swastika

The most ancient of all talismen, according to various authorities, is the swastika. It has been discovered in temples and among ruins and stone implements in all parts of the world, and has been traced back to the Neolithic Age. Chinese, Hindoos, and Red Indians believe in it as a symbol of luck, and cultured Western people have adopted it as a charm. The name in the Sanskrit stands for the purveyor of good fortune.

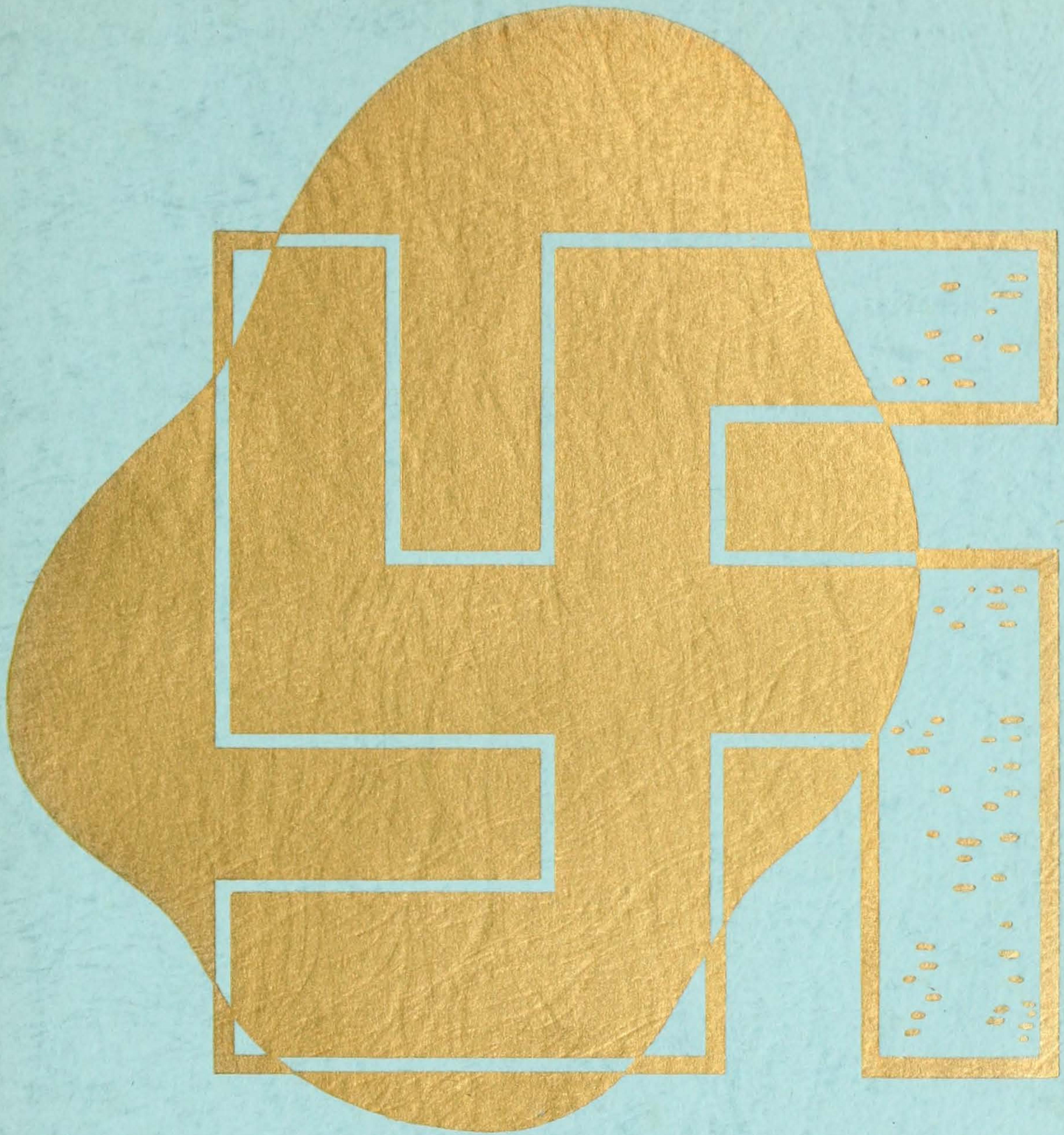

Athletics



A. A. CABINET ROLL

M. Davis
 A. Dickinson
 M. Franks
 A. Knott
 C. McFadyen

M. Mitchell
 S. Melchor
 K. Miller
 M. Moore
 N. Poole

M. Redfern
 K. Royster
 N. Stallings
 M. L. Swift

E. Sherwood
 M. Tyler
 K. Urquhart
 E. Wilson
 D. Yarborough



ATHLETIC

DORIS POOLE
PRESIDENT OF
ATHLETIC ASSOCIATION
VIRGINIA, VIRGINIA

ASSOCIATION



WILKINS

PARKER

TORREY

CABINET

DORIS POOLE	<i>President</i>
DORIS WILKINS	<i>Vice-President</i>
MARIE PARKER	<i>Secretary</i>
MARIE TORREY	<i>Treasurer</i>

SPORT LEADERS

MARY TYLER	<i>Hockey</i>
KATHRYN ROYSTER	<i>Soccer</i>
DOROTHY YARBOROUGH	<i>Volley Ball</i>
ALICE KNOTT	<i>Field Ball</i>
ALICE DICKINSON	<i>Archery</i>
EUNICE WILSON	<i>Basketball</i>
ELLEN SHERWOOD	<i>Swimming</i>
NELL POOLE	<i>Gymnastics</i>
KATHRYN MILLER	<i>Baseball</i>
MAVIS MITCHELL	<i>Tennis</i>
NELL STALLINGS	<i>Life Saving</i>
MARY LOU SWIFT	<i>Dancing</i>
SHIRLEY MELCHOR	<i>Hiking</i>
MARGARET MOORE	<i>Sports Day</i>

COMMITTEE CHAIRMEN

BETTY GRIESINGER	<i>Social Chairman</i>
MARGARET FRANKS	<i>Poster Chairman</i>
CHRISTIANA MCFADYEN	<i>Camp Chairman</i>
MARTHA REDFERN	<i>Business Chairman</i>
MARTHA DAVIS	<i>Points Chairman</i>
KATE URQUHART	<i>Publicity Chairman</i>





HOCKEY



SOCCER

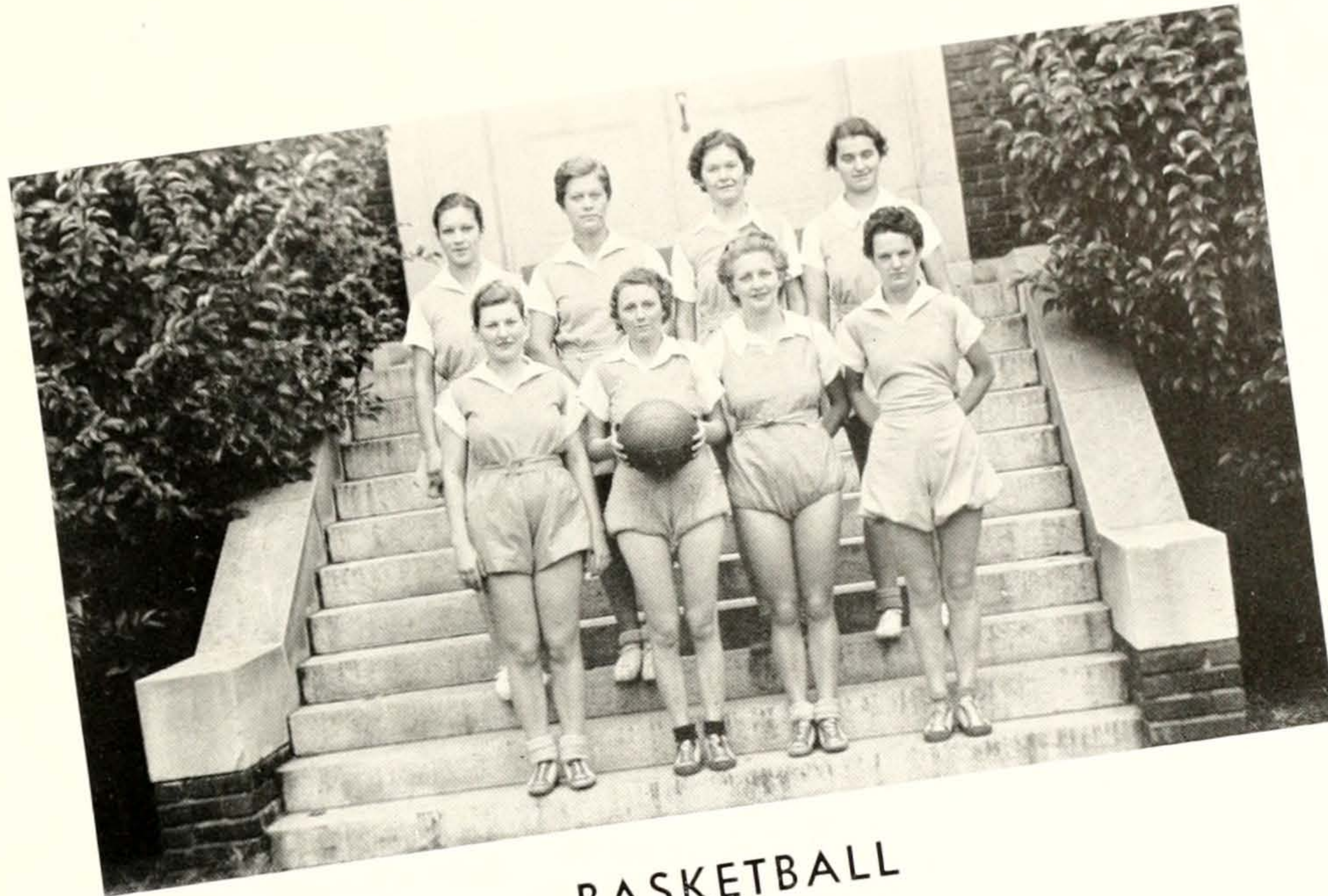

BASKETBALL

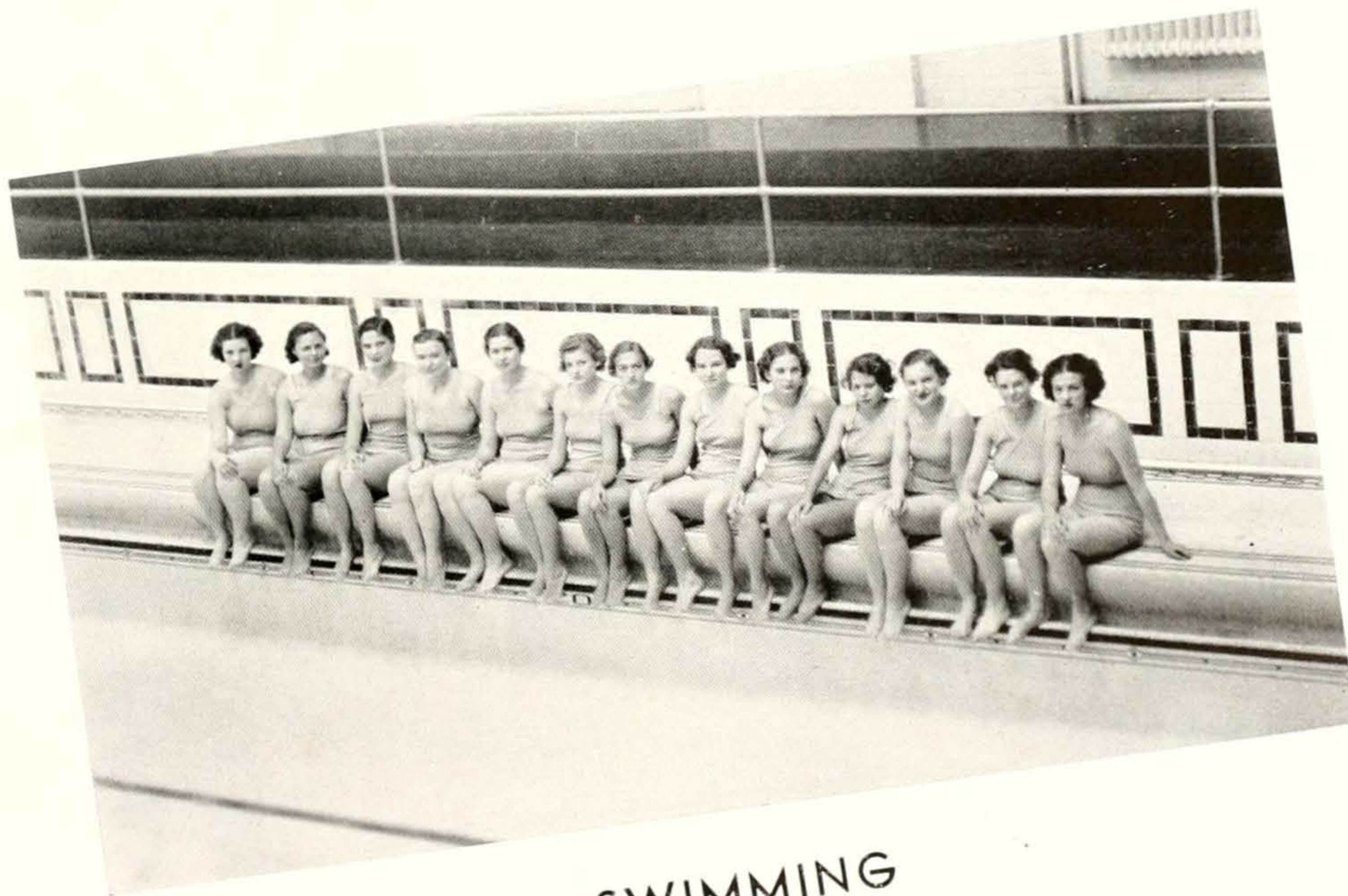

SWIMMING



VOLLEY BALL



GYMNASTICS



BASEBALL



FIELD BALL

The Four-Leaf Clover

A modern symbol of Luck, yet a very popular one is the four-leaf clover. It is rare, but clover itself is a lucky plant, since its blossoms are so fragrant. "The sweeter the flower, the more charm it contains." It is most sought after, for it gives the finder her secret wish. A maiden will wear it in her shoe to expedite her wish and assure her good fortune. If one of more than four leaves is found, one should give that away and thus bring good luck to both persons.



GOOD LUCK

Features

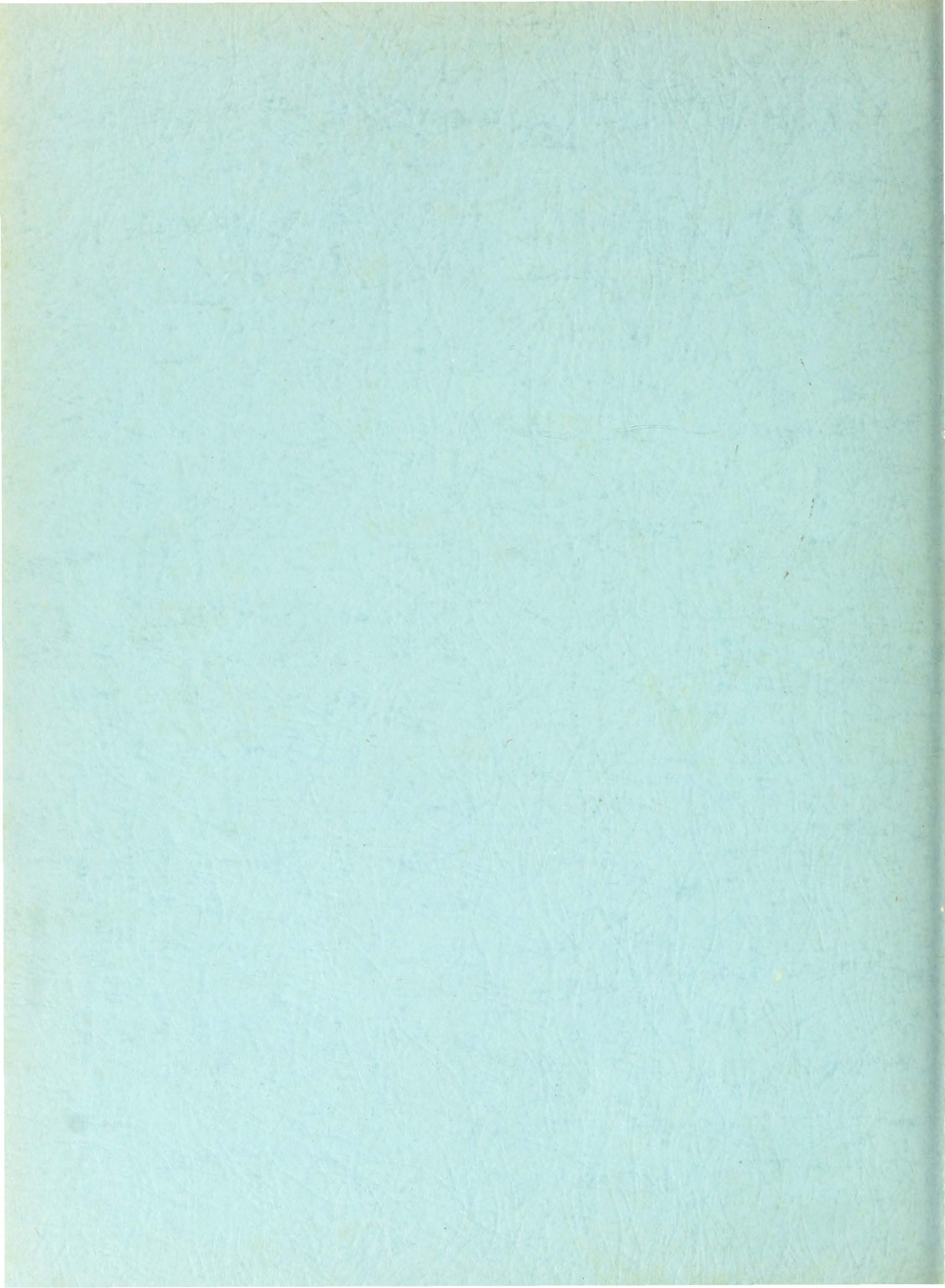

Outstanding Girls
OF
SENIOR CLASS

Barabara Graves

GENEVA, N. Y.





Gertrude Hatcher

WASHINGTON, D. C.

Susanne Ketchum

GREENSBORO, N. C.





Doris Poole

VIRGINIA, VA.

Margaret Moser

GREENSBORO, N. C.





Helen Dugan

EVANSTON, ILLINOIS

Mary Woodward

CHARLOTTE, N. C.





Mary Lamb

WILMINGTON, N. C.



Sarah Burton Clegg
GREENSBORO, N. C.

MAY QUEEN 1934



MAY COURT

1934



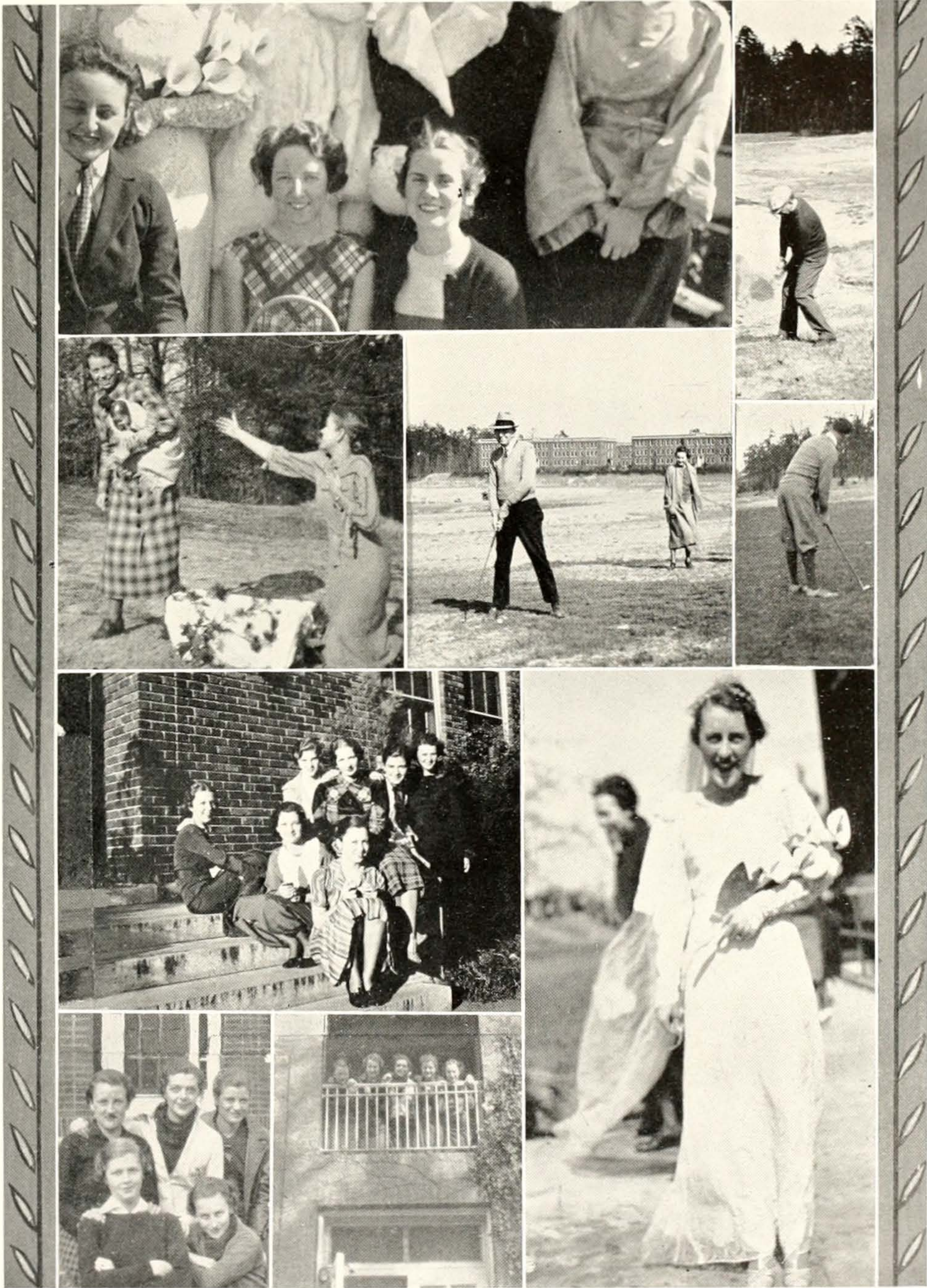



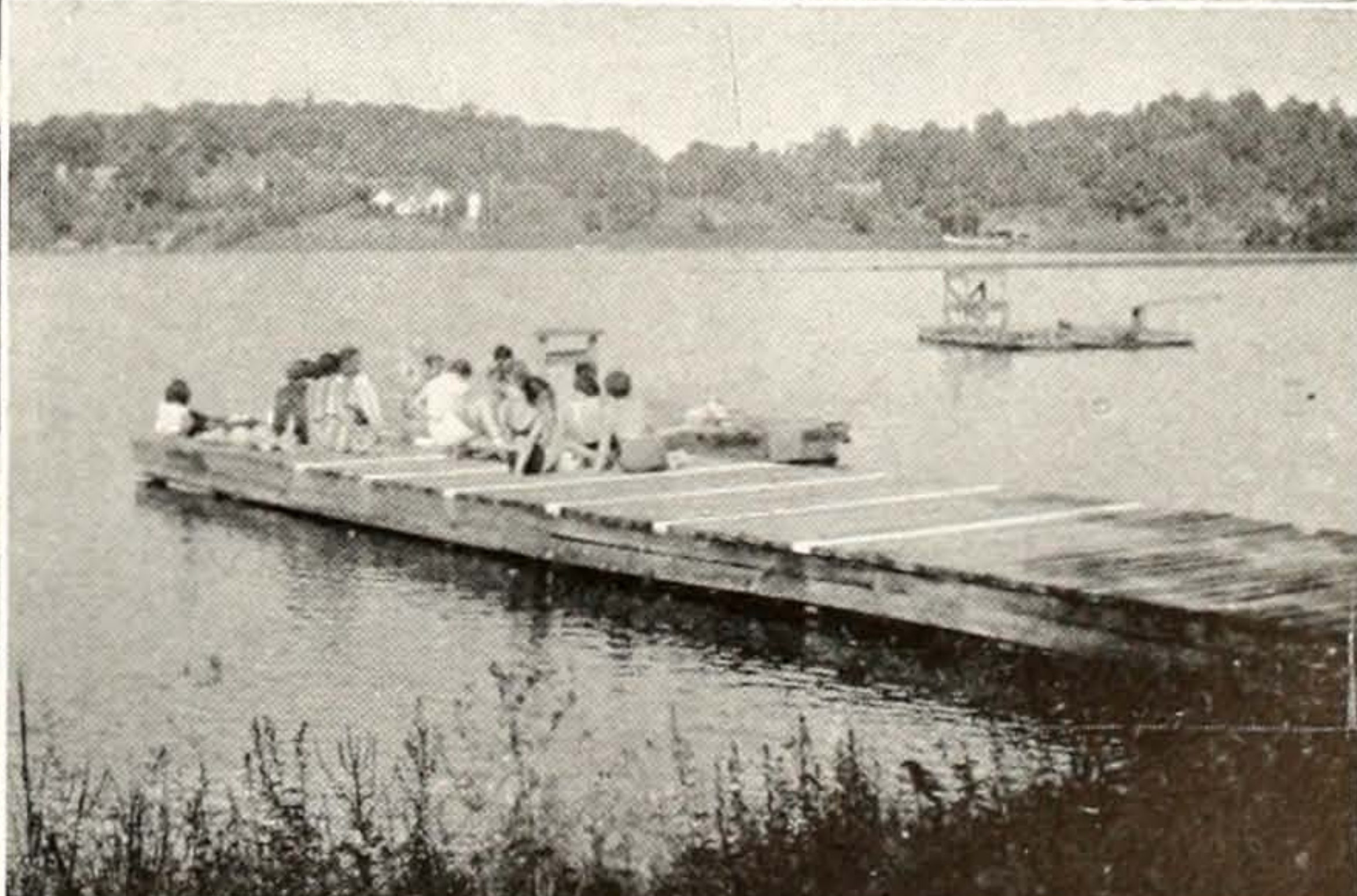
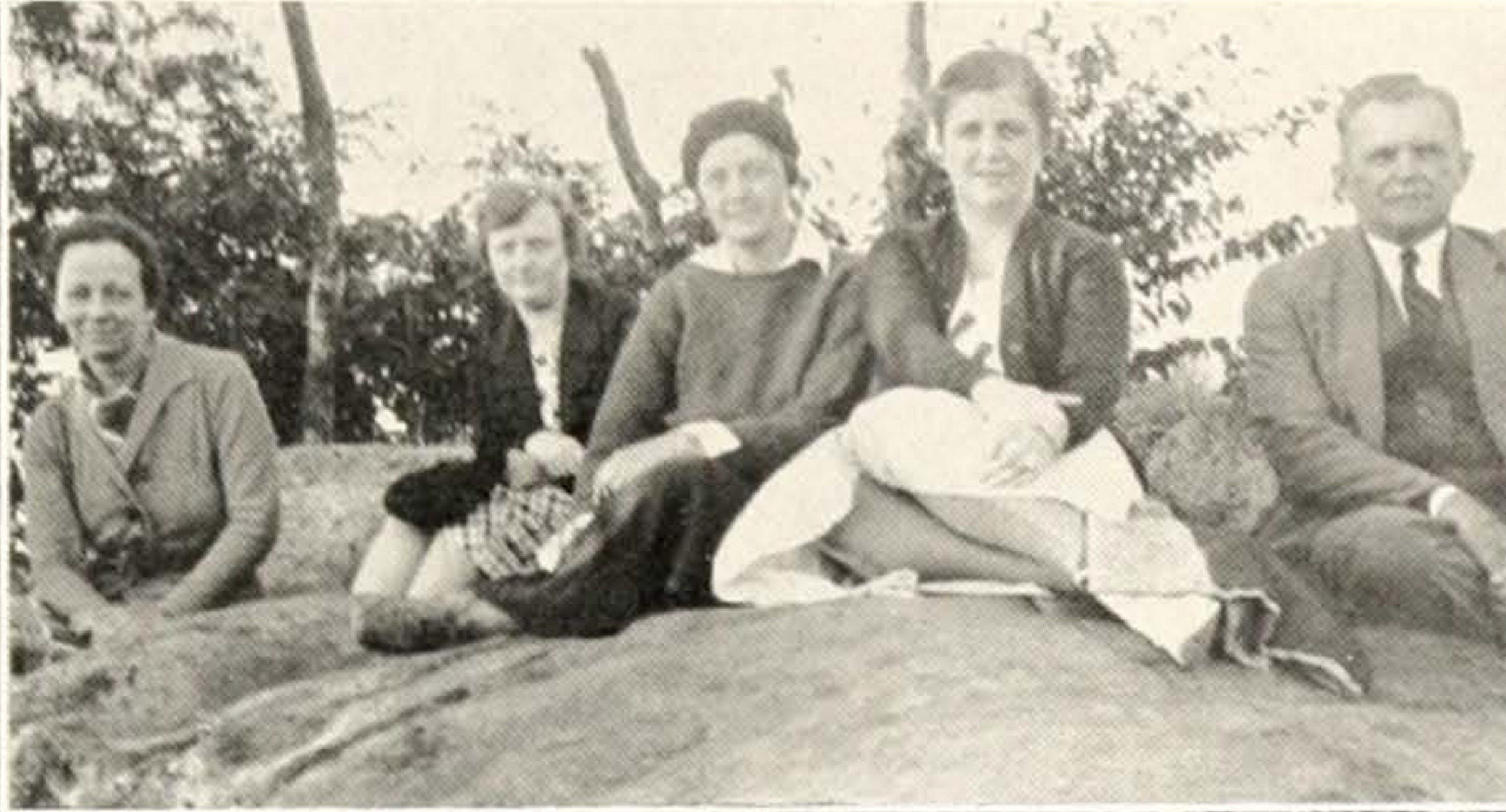

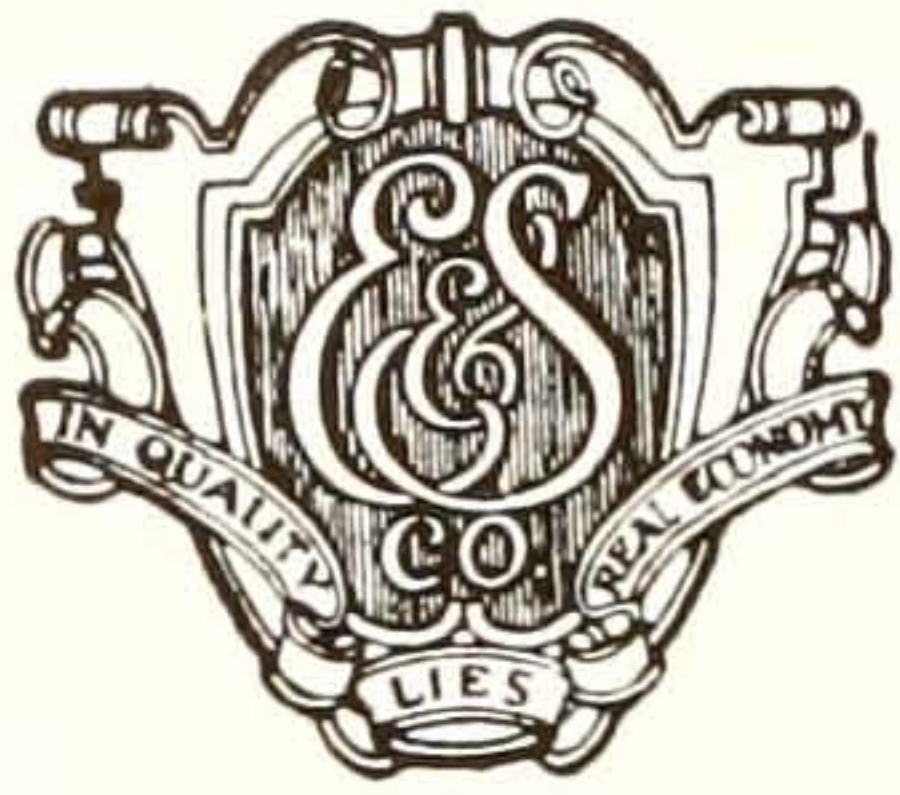

A Message of Thanks To The Students of W. C. U. N. C.

AS we come to the closing of another college year, we look back with pleasure on our association with the students of W. C. U. N. C. We realize that you have contributed much to the success of our business, and we take this occasion to thank you.

We are proud of the golden friendships we have made and sincerely appreciate the friendliness and kindness of the girls of W. C. U. N. C. It is our fond hope and endeavor to preserve and strengthen these happy associations.

READY-TO-WEAR
ACCESSORIES

Ellis Stone & Co.

MILLINERY
FOOTWEAR

Greensboro's Best Store

Phone 9283

Phone 9283

DIXIE SUNDRY

332 Tate Street

Seriously, why compromise when it comes to food? The best is none too good. Ours is the sort that the folks at home would approve. Incidentally, there is more than food at the Dixie Sundry Shop. Comraderie, for instance.

DIXIE SUNDRY SHOP

Prompt Dormitory Delivery Service

MR. AND MRS. BERT D. HAYMS

COMPLIMENTS

OF

S. H. KRESS AND
COMPANY

FOR
VACATION



This nation-wide travel system brings summer's finest travel attractions within easy reach of the most modest vacation budget.

ATLANTIC
GREYHOUND
Lines

The Sooner You Plan Your
Future, the Better Your
Future Will Be!

Consult a Jefferson Standard repre-
sentative about a guarantee plan for
Security Assurance

Jefferson Standard Life Insurance Co.

JULIAN PRICE

President

GREENSBORO, N. C.



314 Millions Insurance in Force

A Chaplet of Flowers

In ancient Rome, every bride wore a wreath of flowers on her head. In Tudor times, it consisted of ears of corn to signify plenty. During the thirteenth century, wreaths for both the bride and bridegroom were retained in the churches for use at weddings.

In Teutonic countries, the bridesmaids visit the bride the evening before her wedding and present her with a myrtle wreath. Elsewhere, mothers grow a pot of myrtle in preparation for their daughters' nuptials.

In Denmark, every bride wears a wreath of myrtle, and after the wedding she stands in the midst of her bridesmaids, throws a spray among them. The one who catches it is supposed to be the next bride.

Thus comes our custom of a bride's wearing a wreath of flowers, and throwing her bouquet to her attendants.

N. C. Grill and Soda Shop

Courteous Service

Daily Meals, 25c and 35c
Sunday Chicken Dinner, 50c

Across from the Music Building

Phone 9461

Prompt Delivery on Phone Orders

THACKERS

Incorporated

"A Good Place to Eat"



108 West Market Street

GREENSBORO

CHARLOTTE

POLLOCKS

EXQUISITE SHOES

Greensboro Charlotte Asheville Raleigh
Winston-Salem

Wedding Invitations

When Wedding Invitations are selected it is necessary to know that true quality shows. The correct type, the correct paper and the correct wording . . . all contribute to the most important of all engraving. Let us show you samples.

Jos. J. Stone & Co.

PRINTERS

Davie at Hughes

Greensboro, N. C.

THE LUCKY WEDDING DAY

Monday for health,
Tuesday for wealth,
Wednesday the best day of all;
Thursday for losses,
Friday for crosses,
Saturday for no luck at all.

JEFFERSON ROOF RESTAURANT

"On Top of the Town"

17th Floor Jefferson Standard Building
Greensboro, N. C.

LUNCHEON, 35c and 50c
DINNERS, 50c and 75c

All Types of Shoes for the College
Miss That Fit Both the Foot
and Purse



BELL SHOE STORE

Incorporated

209 South Elm Street

Opposite Kress

SURGICAL, LABORATORY AND SICK
ROOM SUPPLIES

Winchester-Ritch Surgical Company

111 North Greene Street Greensboro, N. C.

Carolina Pharmacy

Dial 8197

FOUNTAIN SERVICE

WHITMAN'S AND NUNNALLY'S
CANDIES

410 Tate St.

Greensboro, N. C.

COMPLIMENTS OF



Phone 2-1741

130 S. Elm St.

THE NUMERAL ALPHABET

1. A	J	S
2. B	K	T
3. C	L	U
4. D	M	V
5. E	N	W
6. F	O	X
7. G	P	Y
8. H	Q	Z
9. I	R	

Find your lucky number and read the significance.

Either the first or last name or both.

This is the way:

Put the figures, which the letters in your name denote on the chart, and add them. For instance, MARY represents 4197. These added make 21. 2 added to 1 makes 3. Therefore, the lucky number for Mary is 3.



Achievement

~ ACHIEVEMENT IN ANY LINE OF ENDEAVOR IS THE NATURAL RESULT OF ABILITY AND EXPERIENCE, PLUS OPPORTUNITY.

~ THIS ORGANIZATION TAKES PRIDE IN ITS SUCCESS ~ SUCCESS EARNED BY THE ABILITY OF ITS MEMBERS, THE EXPERIENCE GAINED IN TWENTY YEARS OF EFFORT, AND THE OPPORTUNITIES OFFERED BY ITS CLIENTS.

CHARLOTTIE ENGRAVING
COMPANY INC.

ARTISTS- PHOTO-ENGRAVERS-DESIGNERS

CHARLOTTE
NORTH
CAROLINA

ESTABLISHED NINETEEN FIFTEEN



THE PHOTOGRAPHS IN
THIS ANNUAL

WERE MADE BY

DUNBAR & DANIELS

Incorporated

132 Fayetteville Street

RALEIGH, NORTH CAROLINA

*FINE PORTRAITS
PROMPT SERVICE*

*The Largest College Annual Photographers
in the South*

THIS BOOK PRINTED BY.....

THE
WORLD'S
LARGEST
PUBLISHERS
OF
COLLEGE
ANNUALS



COLLEGE ANNUAL HEADQUARTERS

Highest Quality Workmanship Superior Extensive Service



Autographs

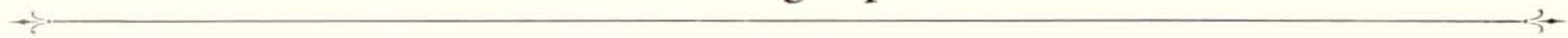

Autographs

