



The Woman's College
University of North Carolina

The LIBRARY



CO

N86p

1938

c. 2

COLLEGE COLLECTION

Several pages
back. 8/9/11

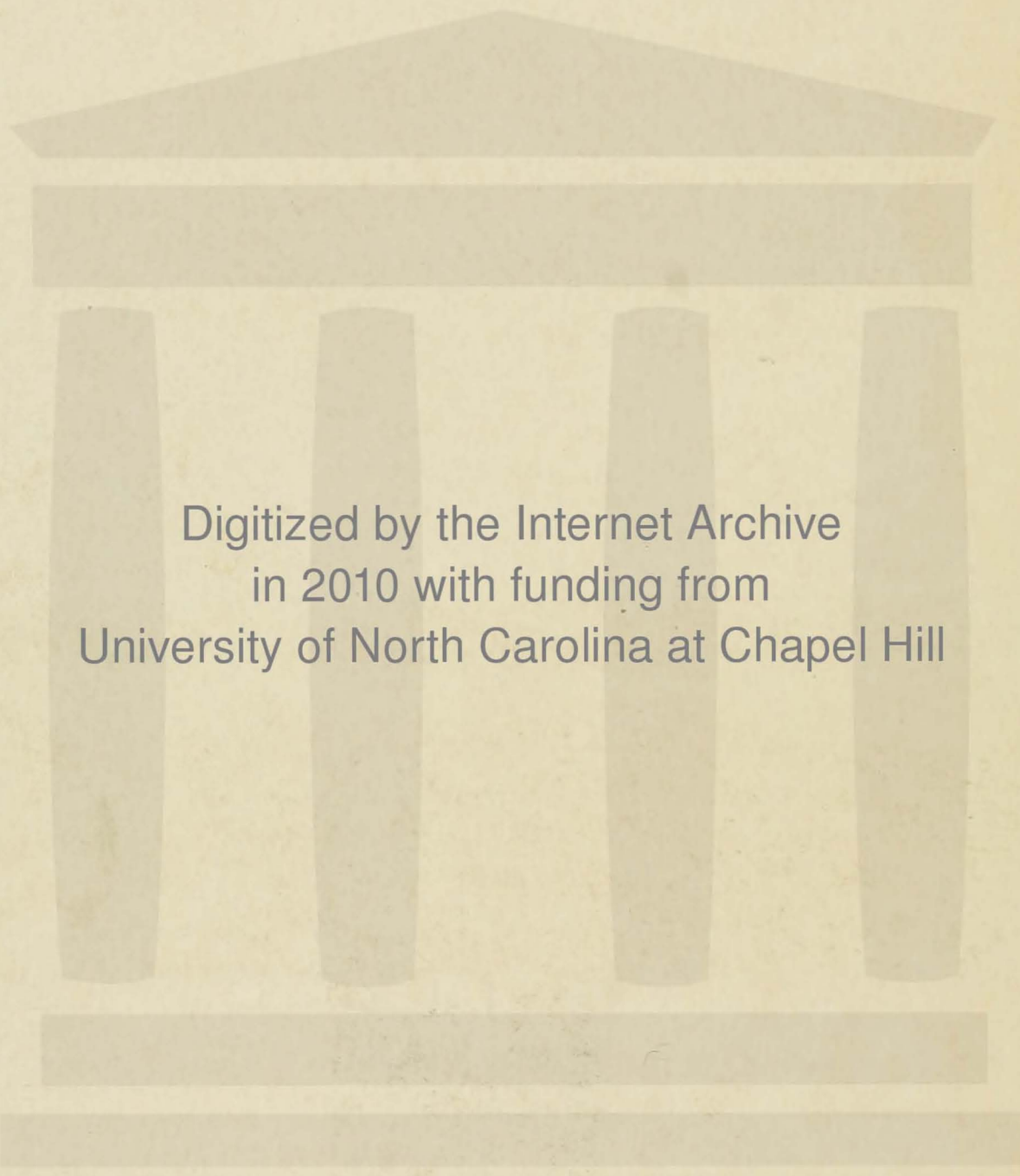

Digitized by the Internet Archive
in 2010 with funding from
University of North Carolina at Chapel Hill

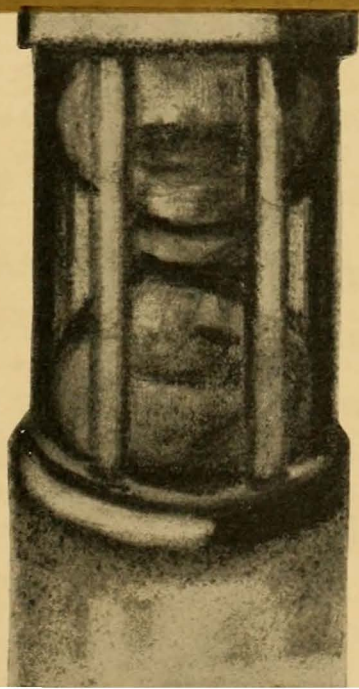

ex libris

quendolyn stegall editor
helen dennis manager

*the annual publication of the
woman's college of the
university of north carolina
greensboro north carolina*

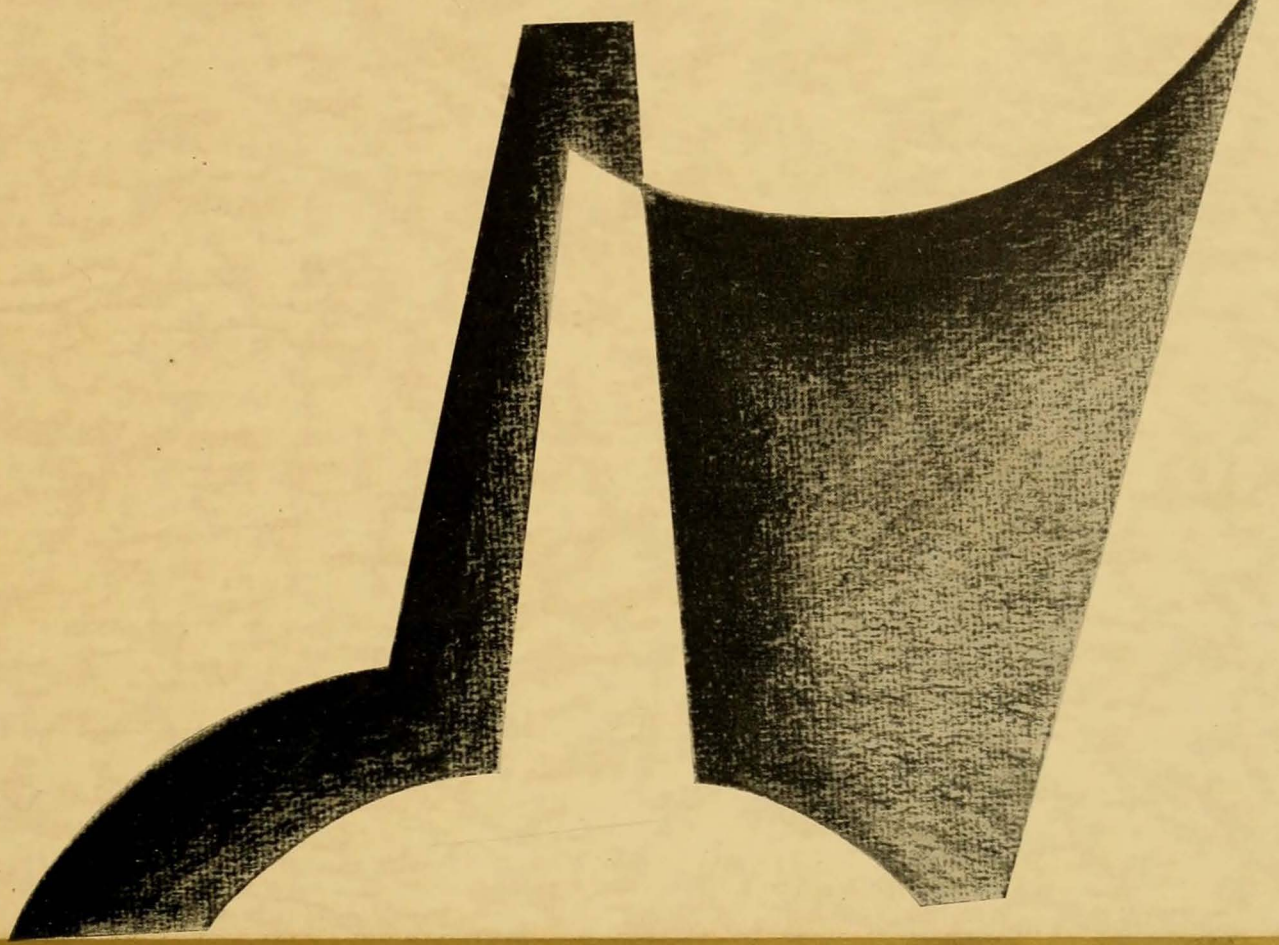

PINE NEEDLES

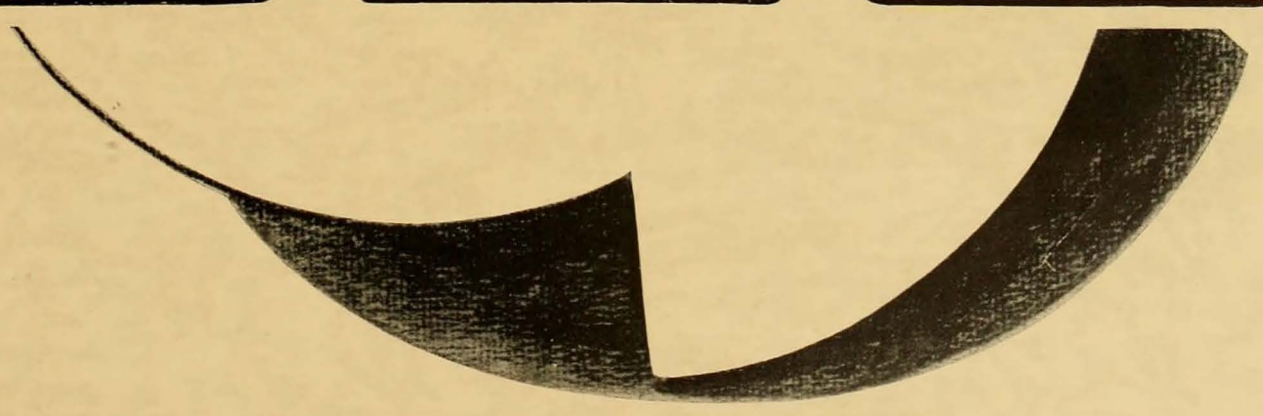

In this volume of the PINE NEEDLES it is our purpose to bring before you an accurate and appropriate glimpse of our college life as we have lived it. It is our hope that in the years to come, when our memories of college days become hazy, this 1938 PINE NEEDLES will help us to recapture some of the fair-mindedness, light-heartedness, and companionship which has been ours during our stay at Woman's College.

In recalling for you the numerous activities and organizations of the University, Time has been pursued through the use of symbols of the passing of time—of the day, the clock; of the month, the calendar; of the seasons, the signs of the zodiac.

foreword

CO
N86p
1938
c. 2

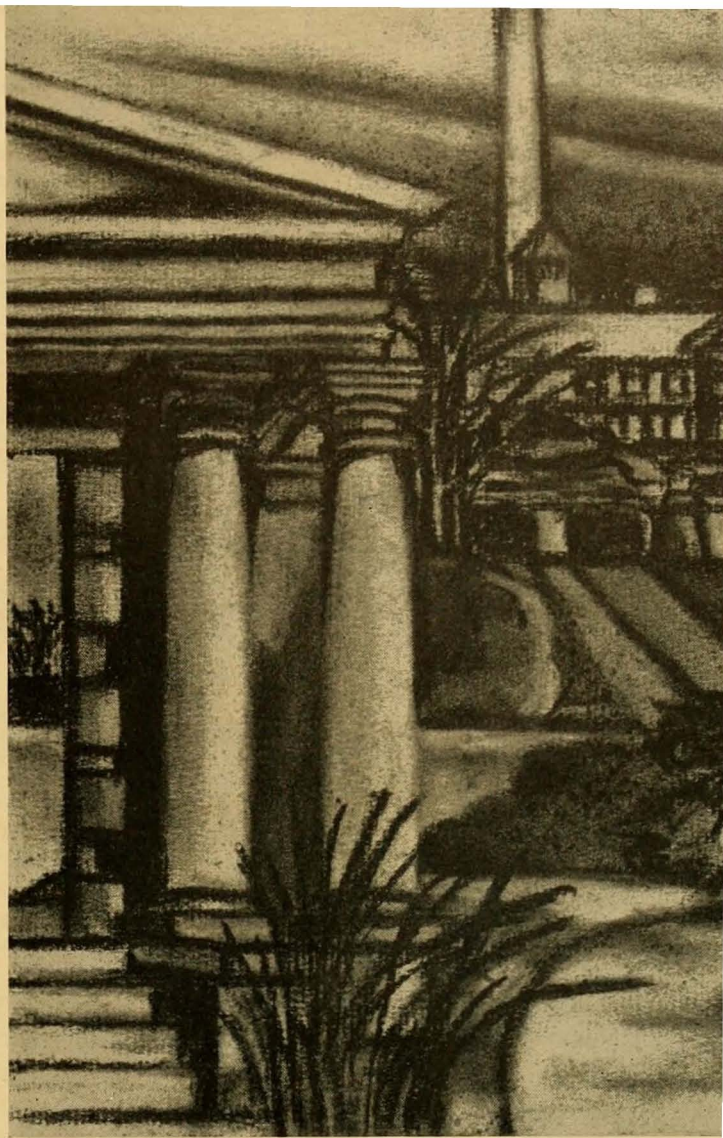

1892

19

order of presentation
administration
classes
organizations
features
athletics

352274

TO

DR. WALTER CLINTON JACKSON

*our Dean of Administration, who throughout our four years has
been an unselfish source of stimulation to the development of
intellectual ideals and cultural graces in our University, we, the
Senior Class of 1938, dedicate this volume of*

PINE NEEDLES

dedication



WALTER CLINTON JACKSON, B.S., LL.D.

Dean of Administration

Mercer University, B.S. 1910, LL.D.

Columbia University, M.A. 1913

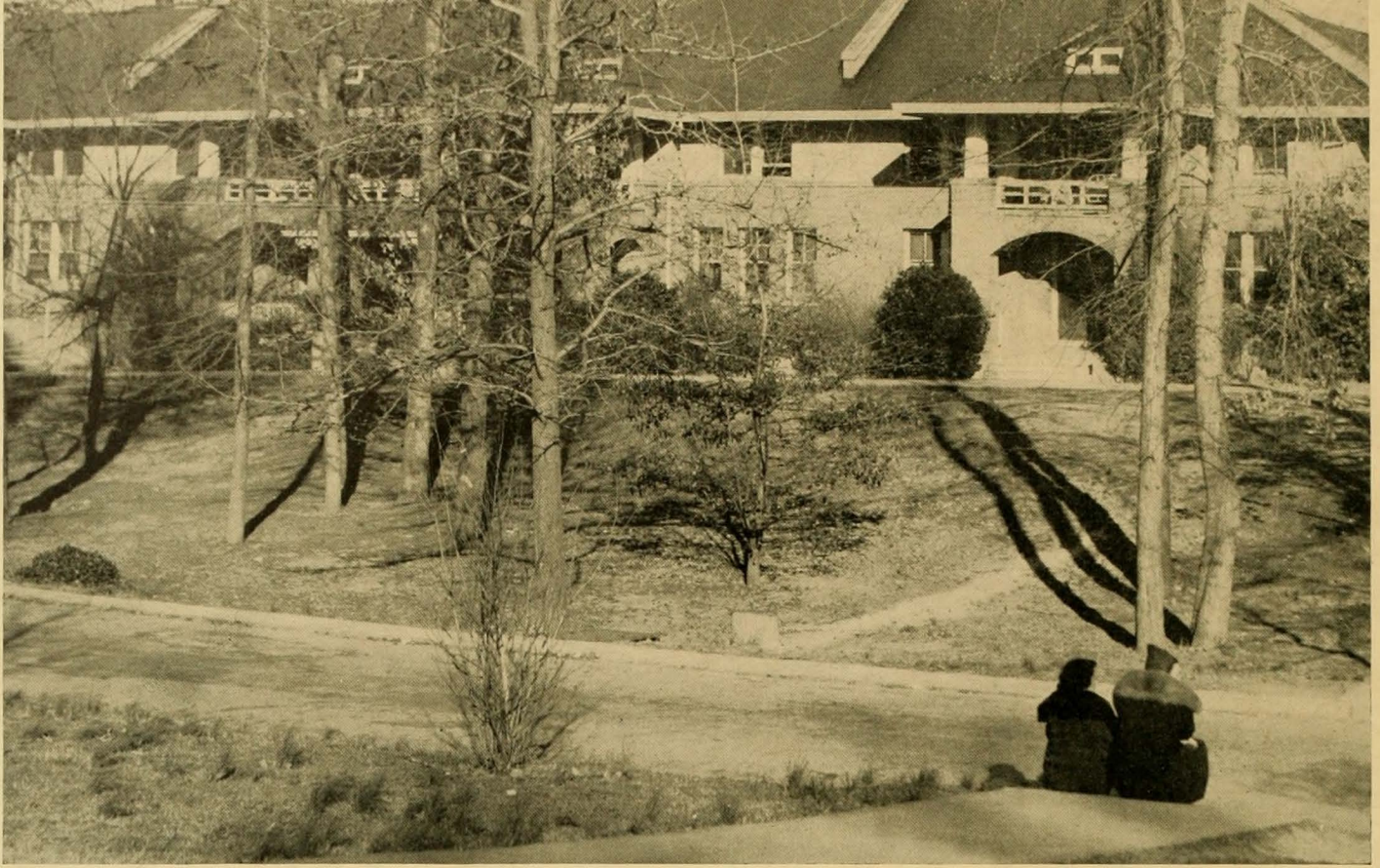

WOMAN'S HALL

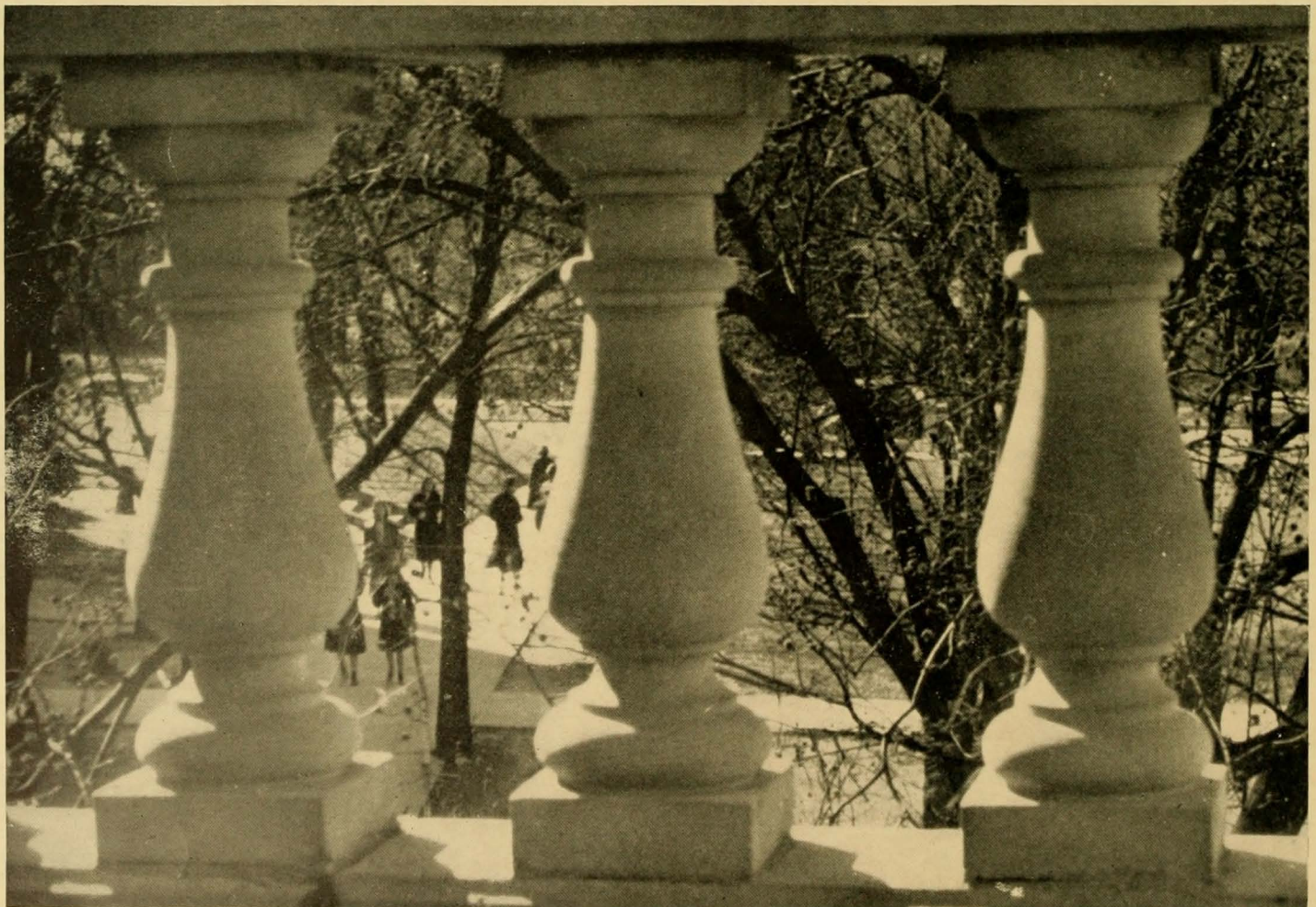

FROM SECOND FLOOR McIVER

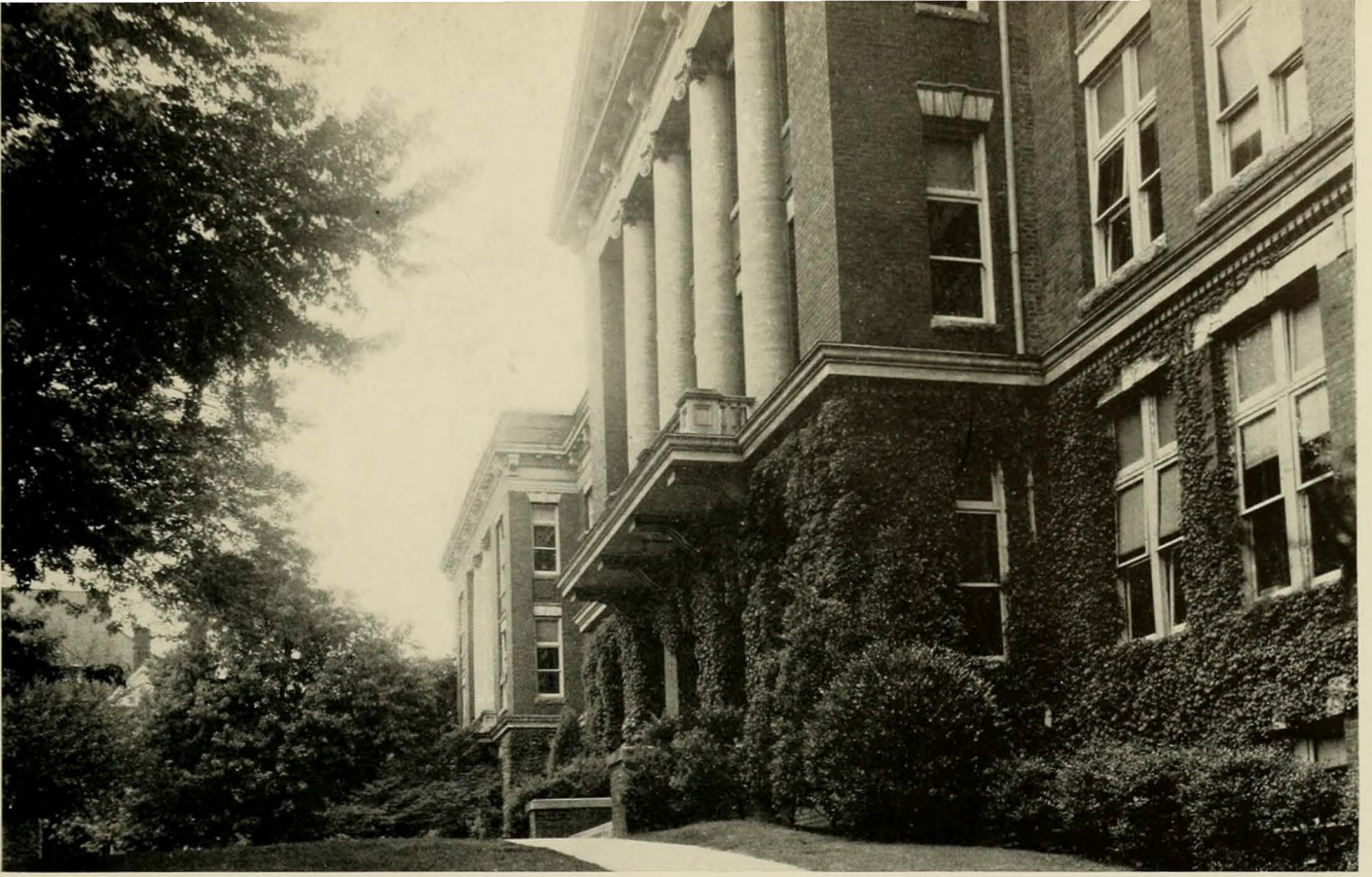

FROM THE FRONT CAMPUS

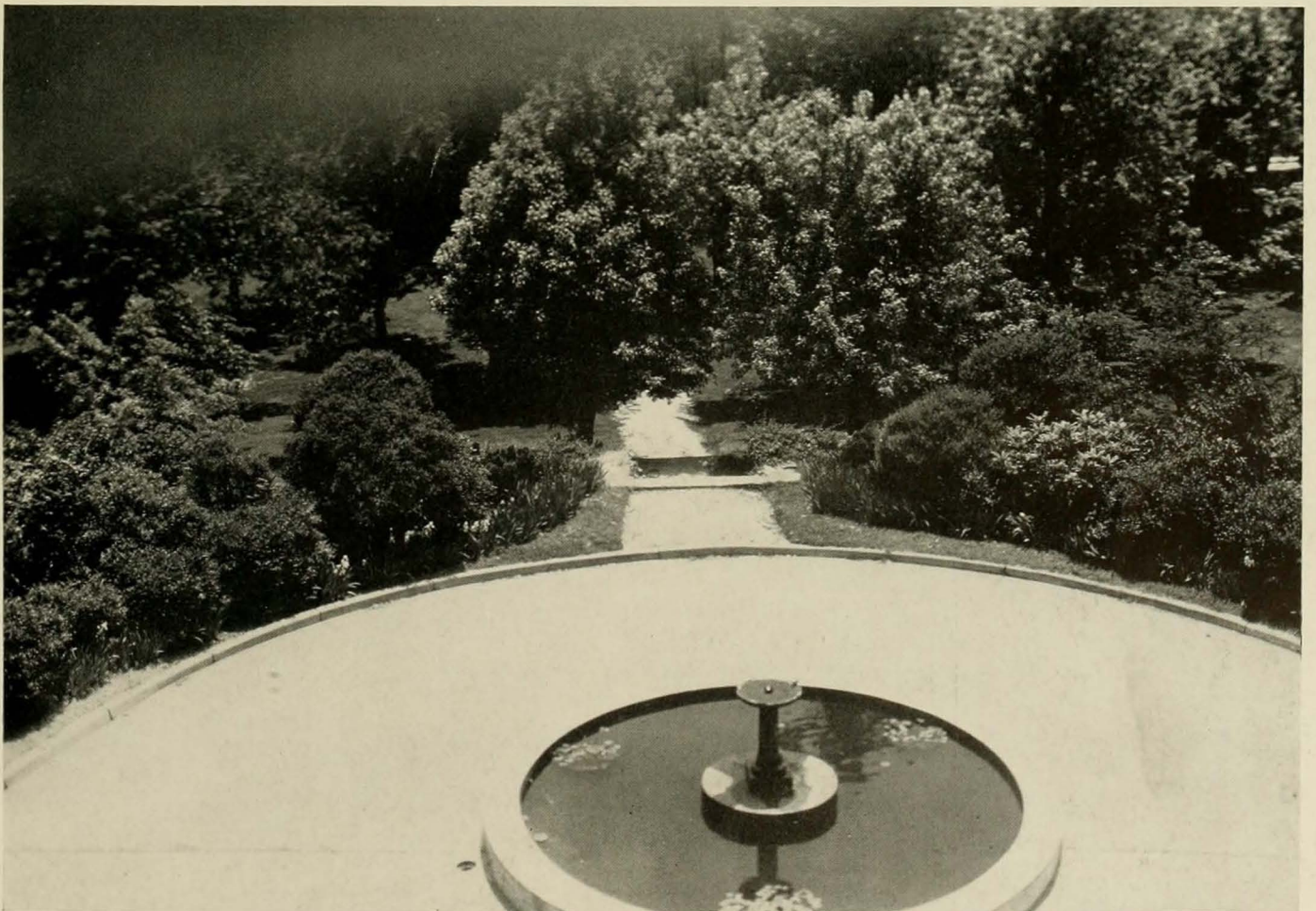

THE FOUNTAIN

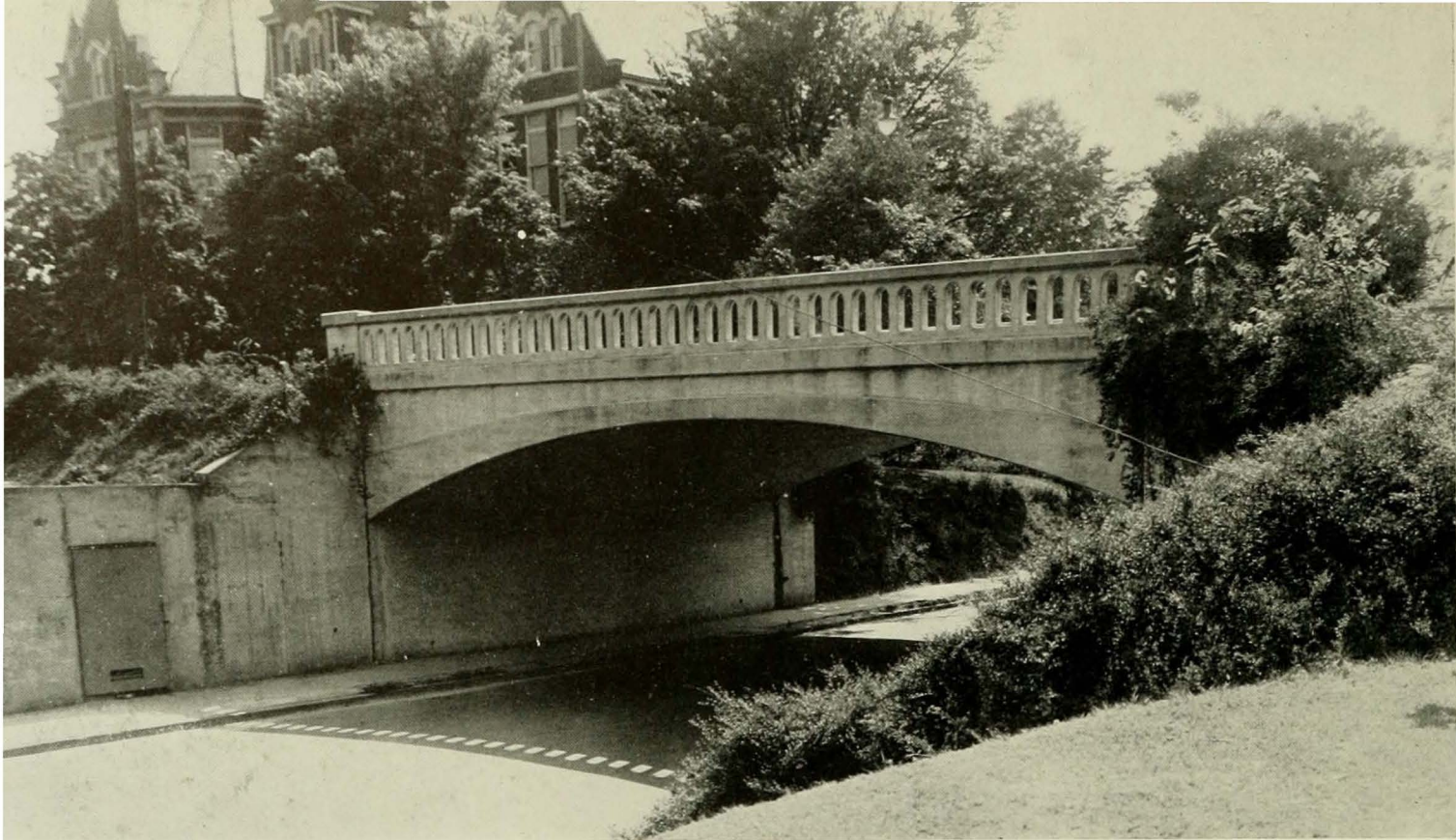

THE BRIDGE

APPROACH TO PUBLICATIONS OFFICE



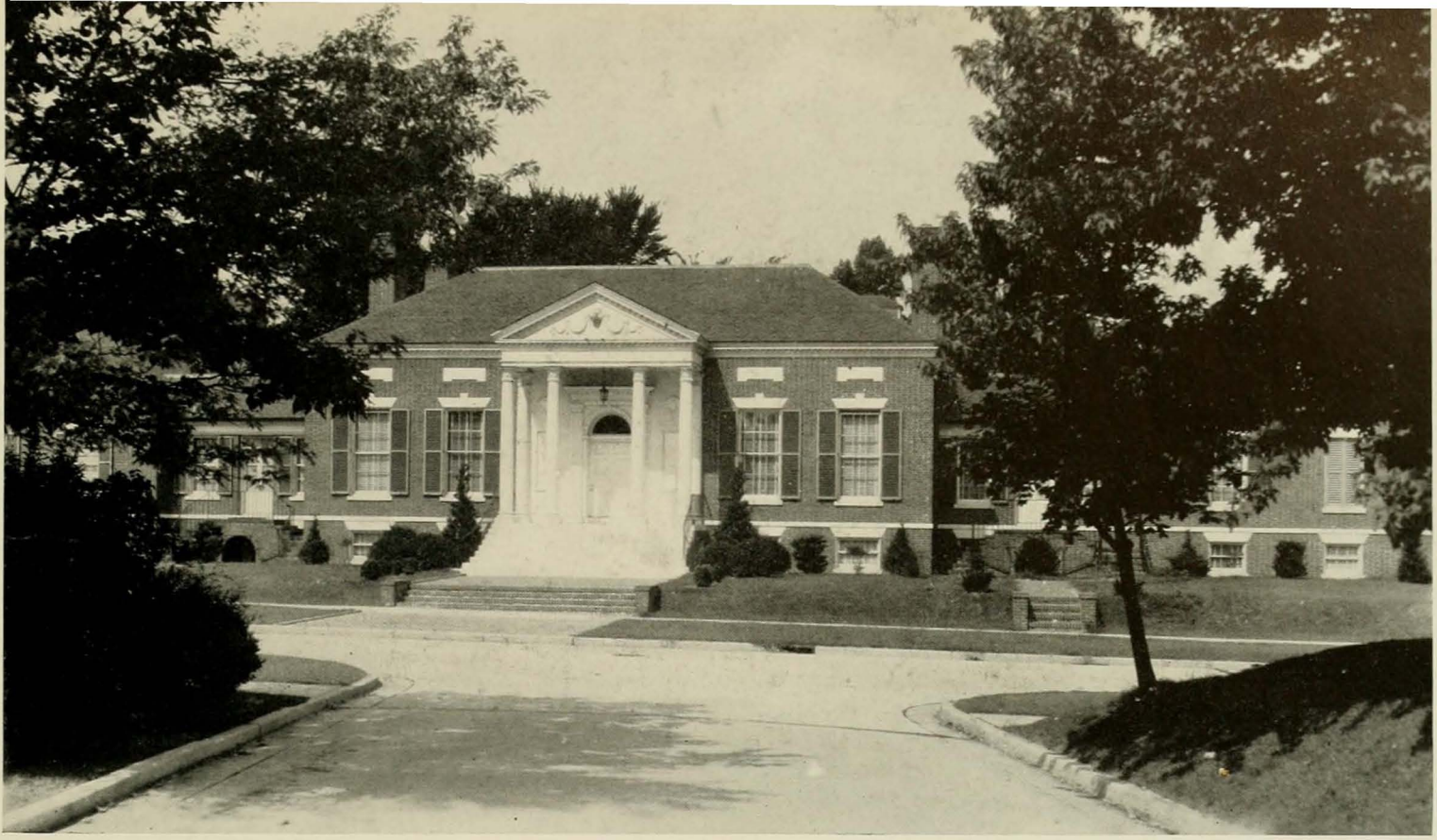

ALUMNAE HOUSE

TERRACE OF NEW GUILFORD HALL



administration

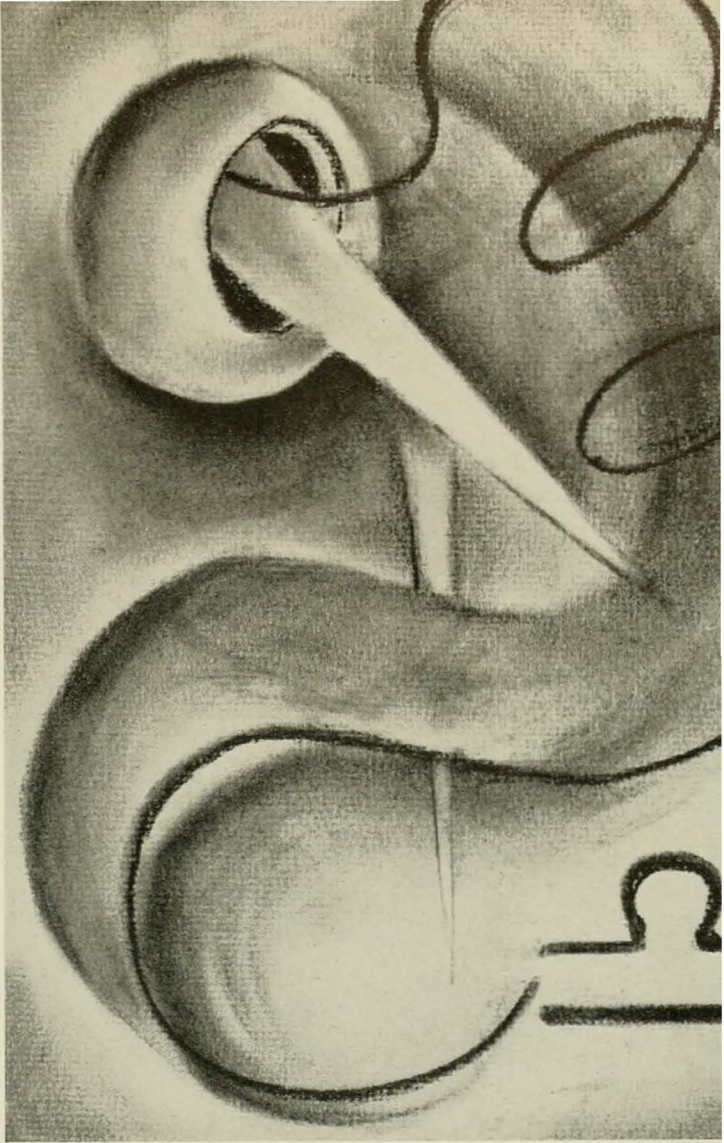

PINE NEEDLES 1938

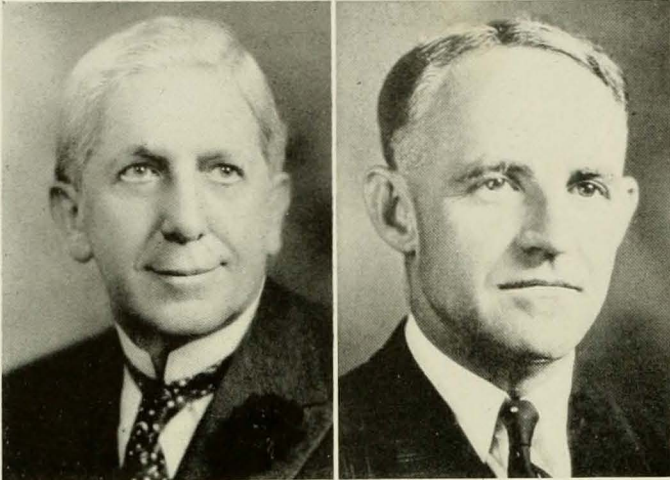

GOVERNOR CLYDE ROARK HOEY
Chairman of the Board of Trustees

DR. FRANK PORTER GRAHAM
President of the University of North Carolina

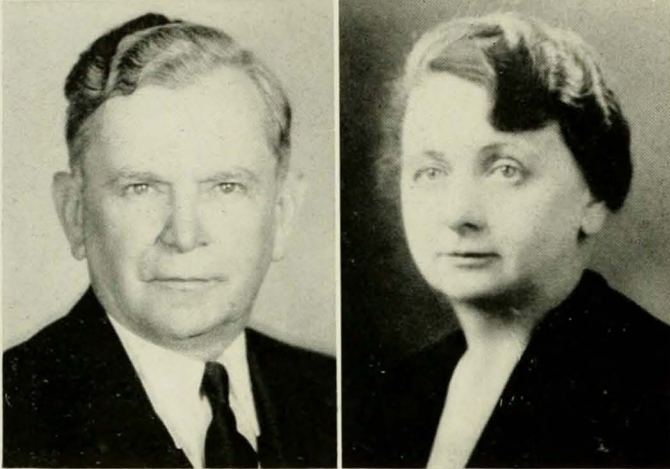

DR. WALTER CLINTON JACKSON
Dean of Administration

MISS HARRIET ELLIOTT
Dean of Women

EXECUTIVE COMMITTEE

CLYDE ROARK HOEY, *ex officio*, Chairman.

HENRY MAUGER LONDON, *ex officio*, Secretary.

*1938: CHARLES WHEDBEE, WILLIAM D. FAUCETTE, LESLIE WEIL.

*1940: JOHN SPRUNT HILL, WALTER MURPHY, JOHN J. PARKER.

*1942: MRS. LAURA WEILL CONE, MISS EASDALE SHAW, HAYWOOD PARKER.

*1944: JOSEPHUS DANIELS, CLARENCE POE, IRVIN B. TUCKER.

*Term expires.



DR. FOUST
MR. PHILLIPS

MISS COIT
MR. LYLE

MR. FORNEY
MISS MOORE

MR. TEAGUE
DR. COLLINGS

ADMINISTRATIVE OFFICERS

| | | |
|--------------------------|-------|--------------------------|
| DR. JULIUS I. FOUST | | President Emeritus |
| MISS LAURA H. COIT | | Secretary of the College |
| MISS MARY TAYLOR MOORE | | Registrar |
| MR. CLAUDE EDWARD TEAGUE | | Assistant Comptroller |
| MR. E. J. FORNEY | | Treasurer |
| DR. RUTH M. COLLINGS | | Physician |
| MR. GUY R. LYLE | | Librarian |

Phillips

PINE NEEDLES 1938



MR. IVY

MR. GIVLER

MISS SCHAEFFER

DR. JERNIGAN

MR. JOYCE

DR. KEISTER

DR. COOK

MISS SCHOCH

DR. COLLINGS

DR. CARLSSON

DR. KENDRICK

HEADS OF DEPARTMENTS

ART

GREGORY D. IVY
B.S., M.A.

Associate Professor

Central Missouri State Teachers College, B.S., 1928; Columbia University, M.A., 1932.

COMMERCIAL DEPARTMENT

GEORGE M. JOYCE
B.S., M.S.

Assistant Professor

Indiana State Teachers' College, B.S., 1930; Indiana University, M.S., 1935.

GERMAN

CAROLINE B. SCHOCH
Ph.B., M.A.

Professor

University of Chicago, Ph.B., 1907; University of Marburg, 1907-1908; University of Wincosin, M.A., 1919.

BIOLOGY

JOHN PAUL GIVLER
Ph.B., M.A.

Professor

Hamline University, B.A., 1906; M.A., 1912; Columbia University.

ECONOMICS

ALBERT S. KEISTER
M.A., Ph. D.

Professor

Otterbein College, B.A., 1910; Columbia University, M.A., 1911; University of Chicago, Ph.D., 1927.

HEALTH

Medical Division

RUTH M. COLLINGS
B.A., M.D.

Physician and Professor of Hygiene

Pomona College, B.A., 1919; University of Pennsylvania, M.D., 1923.

CHEMISTRY

FLORENCE LOUISE SCHAEFFER
B.A., M.A.

Professor

Barnard College, B.A., 1920; Mount Holyoke College, M.A., 1922; Yale University.

EDUCATION

JOHN H. COOK
M.A., Ph.D.

Professor

Ohio Northwestern University, B.S., 1908; Miami, B.A., 1912; Columbia University, M.A., 1917; Ph.D., 1925.

Hygiene

VICTORIA CARLSSON
M.A., Ph.D.

Associate Professor

Columbia University, B.Sc., 1922; M.Sc., M.A., 1923; Ph.D., 1929.

CLASSICAL CIVILIZATION

CHARLTON C. JERNIGAN
M.A., Ph.D.

Assistant Professor

Duke University, B.A., 1925; M.A., 1926; Ph.D., 1935; University of Chicago.

ENGLISH

WILLIAM C. SMITH
Ph.B., L.H.D.

Professor of English Language and Literature

University of North Carolina, Ph.B., 1896; L.H.D., 1920.

HISTORY AND POLITICAL SCIENCE

History

BENJAMIN B. KENDRICK
M.A., Ph.D.

Professor

Mercer University, B.S., 1905; M.A., 1911; Columbia University, Ph.D., 1914.

PINE NEEDLES 1938

Political Science

HARRIETT WISEMAN ELLIOTT
B.A., M.A.
Professor
Hanover College, B.A., 1910; Columbia
University, M.A., 1913.

PHILOSOPHY

KURT EDWARD ROSINGER
M.A., Ph.D.
Assistant Professor
University of Michigan, B.A., 1923; M.A.,
1924; Harvard University, Ph.D., 1928.

PSYCHOLOGY

JAMES ALBERT HIGHSMITH
M.A., Ph.D.
Professor
University of North Carolina, B.A., 1910;
M.A., 1915; George Peabody College for
Teachers, Ph.D., 1923.

HOME ECONOMICS

MARGARET MESSENGER EDWARDS
B.S., M.A.
Professor
Montana State College, B.S., 1912; Columbia
University, M.A., 1920; Cornell University;
University of Chicago

PHYSICAL EDUCATION

MARY CHANNING COLEMAN
B.S.
Professor
Columbia University, B.S., 1917; Wellesley
College.

ROMANCE LANGUAGES

WINFIELD S. BARNEY
M.A., Ph.D.
Professor
Dartmouth College, B.A., 1905; Hobart Col-
lege, M.A., 1911; Syracuse University, Ph.D.,
1916.

MATHEMATICS

HELEN BARTON
M.A., Ph.D.
Professor
Goucher College, B.A., 1913; Johns Hopkins
University, M.A., 1922; Ph.D., 1926.

PHYSICS

CALVIN N. WARFIELD
M.A., Ph.D.
Professor
Johns Hopkins University, B.E., 1923; M.A.,
1925; Ph.D., 1926.

SECRETARIAL SCIENCE

B. FRANK KYKER
B.A., B.S., M.A.
Professor
Berea College, B.A., 1926; University of Ten-
nessee, B.S., 1927; George Peabody College,
M.A., 1928.

MUSIC

H. HUGH ALTVATER
B.A., Mus.M.
*Professor of Music and Dean of the
School of Music*
University of Michigan, B.A., 1920; South-
western College, Mus.M., 1925; University of
Michigan, Mus.M., 1929.

SOCIOLOGY

GLENN R. JOHNSON
B.A., M.A.
Professor
Reed College, B.A., 1915; Columbia Univer-
sity, M.A., 1916.

MISS ELLIOTT

MISS EDWARDS

DR. BARTON

DEAN ALTVATER

DR. ROSINGER

MISS COLEMAN

DR. WARFIELD

DR. HIGHSMITH

DR. BARNEY

MR. KYKER

MR. JOHNSON

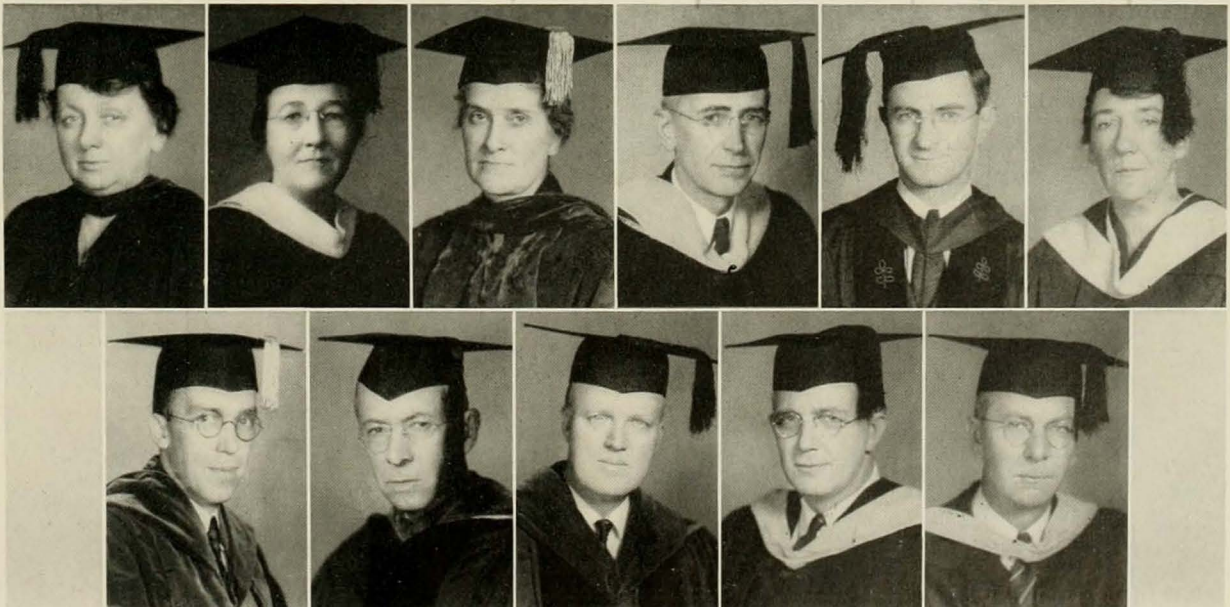

OFFICERS OF INSTRUCTION

ART

- GREGORY D. IVY, B.S., M.A.
Associate Professor
- ELIZABETH McIVER WEATHERSPOON
Associate Professor
- MOLLIE ANNE PETERSON, Ph.B., M.A.
Associate Professor
- ALMA M. SPARGER, B.S., M.A.
Assistant Professor
- ROBERT M. SKELTON, B.S., M.A.
Instructor
- HERMIONE HAMLETT, B.A., M.A.
Instructor
- SIDNEY G. WARNER, B.A.
Instructor

ASTRONOMY

- CORNELIA STRONG, B.A., M.A.
Professor

BIOLOGY

- JOHN PAUL GIVLER, Ph.B., M.A.
Professor
- EARL H. HALL, B.S., M.S.
Professor of Botany
- INEZ COLDWELL, B.A.
Associate Professor
- ARCHIE D. SHAFTESBURY, B.A., Ph.D.
Associate Professor of Zoology
- HELEN INGRAHAM, B.S., M.S.
Associate Professor
- MAUDE WILLIAMS, B.A., M.S.
Associate Professor of Physiology
- LILA BELLE LOVE, M.S.
Associate Professor of Bacteriology
- ALBERT FREDERICK THIEL, M.A., Ph.D.
Associate Professor of Botany
- LAWRENCE S. RITCHIE, M.A., Ph.D.
Instructor
- EDNA ARUNDEL, B.A., M.A.
Instructor in Geography
- MARY ELIZABETH BRUMMITT, B.A.
Assistant
- MADLINE HEFFNER, B.A.
Assistant

CHEMISTRY

- FLORENCE LOUISE SCHAEFFER, B.A., M.A.
Professor
- MARY M. PETTY, B.S.
Professor
- ELVA EUDORA BARROW, B.A., M.S.
Associate Professor
- MARTHA E. SMITH, M.A., Ph.D.
Assistant Professor
- ELIZABETH J. COOK, B.A., M.A.
Instructor
- KATE F. WILKINS, B.A., M.A.
Instructor
- MARY WELSH PARKER, B.A.
Assistant

CLASSICAL CIVILIZATION

- CHARLTON C. JERNIGAN, M.A., Ph.D.
Assistant Professor
- MARIE B. DENNEEN, B.A., M.A.
Associate Professor

COMMERCIAL DEPARTMENT

- GEORGE M. JOYCE, B.S., M.S.
Assistant Professor
- MARY ELLIS MARLEY
Instructor
- MARY HARRELL, B.A.
Instructor
- RUBY LAWDER, B.S.
Instructor
- ECONOMICS
- ALBERT S. KEISTER, M.A., Ph.D.
Professor
- B. FRANK KYKER, B.A., B.S., M.A.
Professor

- CLAUDE EDWARD TEAGUE, B.A.
Professor
- GEORGE M. JOYCE, B.S., M.S.
Assistant Professor
- HARRY M. DOUTY, M.A., Ph.D.
Assistant Professor
- ELIZABETH DONOVAN, B.A., M.A.
Instructor

EDUCATION

- JOHN H. COOK, M.A., Ph.D.
Professor
- ETTA R. SPIER, B.S., M.A.
Professor
- RUTH FITZGERALD, B.S., M.A.
Professor
- GEORGE ANSELM, M.A., Ph.D.
Professor
- OLIVER PERRY CLUTTS, B.S., M.A.
Professor
- HERBERT KIMMEL, Ph.M., Ph.D.
Associate Professor
- MARIE B. DENNEEN, B.A., M.A.
Associate Professor
- J. A. SMITH, B.ED., M.S.
Associate Professor
- ANNA M. KREIMEIER, Ph.B.
Assistant Professor
- BETTY AIKEN LAND, B.A., M.A.
Assistant Professor
- MIRIAM MACFADYEN, B.S., M.A.
Assistant Professor
- ANNA REGER, B.A., B.S.
Assistant Professor and Librarian, Training School
- MARY FITZGERALD, B.A.
Assistant Professor
- HARRIETT MEHAFFIE, Ph.B.
Assistant Professor
- RUTH GUNTER, B.A., M.A.
Assistant Professor
- HELEN KRUG, B.S., M.A.
Assistant Professor
- MARGARET FLINTOM, B.A., M.A.
Instructor
- EUGENIA HUNTER, B.A.
Instructor
- RUTH AGNES SHAVER, B.A., M.A.
Instructor
- INA WOESTEMEYER, M.A., Ed.D.
Instructor

ENGLISH

- WILLIAM C. SMITH, Ph.B., L.H.D.
Professor of English Language and Literature
- ALONZO C. HALL, B.A. M.A.
Professor
- WILLIAM RAYMOND TAYLOR, B.A., M.A.
Professor
- LEONARD B. HURLEY, M.A., Ph.D.
Professor
- J. ARTHUR DUNN, B.A., M.A.
Professor
- CAROLINE GORDON, B.A.
Professor
- ALLEN TATE, B.A.
Professor
- MILDRED RUTHERFORD GOULD, B.S., M.A.
Associate Professor
- ABIGAIL E. ROWLEY, B.A., M.A.
Associate Professor
- GEORGE P. WILSON, B.A., M.A.
Associate Professor
- NETTIE S. TILLET, B.A., M.A.
Associate Professor
- JAMES W. PAINTER, B.A., M.A.
Associate Professor
- JANE SUMMERELL, B.A., M.A.
Associate Professor
- MARC FRIEDLANDER, B.A., M.A.
Associate Professor

- MAY DULANEY BUSH, B.A., M.A.
Instructor

- ELBERT R. MOSES, JR., M.S., Ph.D.
Instructor

- CHARLOTTE KOHLER, M.A., Ph.D.
Instructor

- MARGARET VIRGINIA SHIELDS, B.A., M.A.
Instructor

- MARION TATUM, B.A.
Assistant in Dramatics

GERMAN

- CAROLINE B. SCHOCH, Ph.B., M.A.
Professor
- KLASINE ELIZABETH VON WESTEN, M.A., Ph.D.
Instructor

HEALTH

Medical Division

- RUTH M. COLLINGS, B.A., M.D.
Physician and Professor of Hygiene
- ANNA M. GOVE, M.D.
Physician and Professor of Hygiene
- H. AURELIA GILL, M.A., M.D.
Assistant Professor

Hygiene

- VICTORIA CARLSSON, M.A., Ph.D.
Associate Professor
- MILDRED PEARL HARRIS, B.A., M.A.
Assistant Professor
- ANNE SHAMBURGER
Instructor

HISTORY AND POLITICAL SCIENCE

History

- BENJAMIN B. KENDRICK, M.A., Ph.D.
Professor
- ALEX MATTHEWS ARNETT, M.A., Ph.D.
Professor
- CLARENCE D. JOHNS, B.A., M.A.
Professor
- MAGNHILDE GULLANDER, B.A., M.A.
Associate Professor
- VERA LARGENT, B.A., M.A.
Associate Professor
- BERNICE EVELYN DRAPER, B.A., M.A.
Associate Professor
- JOSEPHINE HEGE, B.A.
Instructor
- EUGENE E. PFAFF, M.A., Ph.D.
Instructor
- JANE LOHRER, B.A.
Instructor
- CATHERINE STRATEMAN, M.A., Ph.D.
Instructor

Political Science

- HARRIETT WISEMAN ELLIOTT, B.A., M.A.
Professor
- LOUISE BREVARD ALEXANDER, B.A.
Associate Professor
- HOME ECONOMICS
- MARGARET MESSENGER EDWARDS, B.S., M.A.
Professor
- VIVA M. PLAYFOOT, B.S., M.A.
Associate Professor
- BLANCHE TANSIL, B.S., M.A.
Associate Professor of Institutional Management
- FLORA WHITE EDWARDS, B.S., M.S.
Assistant Professor
- MADELEINE BLAKEY STREET, B.S., M.A.
Assistant Professor
- BESS NAYLOR ROSA, B.S., M.A.
Assistant Professor
- HARRIET ALICE NAUMANN, B.A., M.S.
Assistant Professor
- AGNES N. COXE, B.S., M.A.
Assistant Professor
- EMEVE PAUL SINGLETARY, B.S.
Instructor

PINE NEEDLES 1938

EVELYN HOWELL, B.S.
Instructor
MARTHA ELIZABETH HATHAWAY, B.S.
Assistant
HARRIET MCGOOGAN, B.S.
Assistant
ELIZABETH P. COOK, B.S.
Assistant

MATHEMATICS

HELEN BARTON, M.A., Ph.D.
Professor
CORNELIA STRONG, B.A., M.A.
Professor of Mathematics and Astronomy
EMILY HOLMES WATKINS, B.A., M.A.
Assistant Professor

MUSIC

H. HUGH ALTVATER, B.A., Mus.M.
Professor of Music and Dean of the School of Music
GEORGE M. THOMPSON, M.Mus.
Professor of Organ
ALLEINE RICHARD MINOR, B.S.
Associate Professor of Piano
MARY LOIS FERRELL
Associate Professor of Piano
GRACE VAN DYKE MORE, B.Mus., M.S.
Associate Professor of Public School Music
RUTH HANNAS, M.A., Ph.D.
Associate Professor of Music Theory
BIRDIE HELEN HOLLOWAY, B.S., M.S.
Assistant Professor
PAUL B. ONCLEY, B.A., B.M., M.M.
Assistant Professor
DOROTHY LEE CLEMENT, B.S.
Instructor
GEOERGE E. HENRY, B.M., M.M.
Instructor
ALMA LISSOW ONCLEY, B.M., M.M.
Instructor
ELIZABETH DRAKE, B.S.
Assistant

PHILOSOPHY

KURT EDWARD ROSINGER, M.A., Ph.D.
Assistant Professor

PHYSICAL EDUCATION

MARY CHANNING COLEMAN, B.S.
Professor
HOPE TISDALE, B.A., M.A.
Assistant Professor
ETHEL L. MARTUS, B.A., M.S.
Assistant Professor
CHRISTINE WHITE, B.S.
Instructor
DOROTHY DAVIS, B.A., M.A.
Instructor
EDITH VAIL, B.S.
Instructor
HERBERT W. PARK
Instructor
HENRIETTA THOMPSON, B.S., M.S.
Instructor

PHYSICS

CALVIN N. WARFIELD, M.A., Ph.D.
Professor
JOHN A. TIEDEMAN, M.S., Ph.D.
Assistant Professor

PSYCHOLOGY

JAMES ALBERT HIGHSMITH, M.A., Ph.D.
Professor
WILLIAM WOODROW MARTIN, Ph.B., M.A.
Professor
ELIZABETH DUFFY, M.A., Ph.D.
Professor
KEY L. BARKLEY, M.A., Ph.D.
Associate Professor
WILTON P. CHASE, M.A., Ph.D.
Assistant Professor
BENNIE LEE CRAIG, B.A.
Assistant

ROMANCE LANGUAGES

WINFIELD S. BARNEY, M.A., Ph.D.
Professor
GEORGE A. UNDERWOOD, M.A., Ph.D.
Professor
MALCOLM K. HOOKE, B.A., D. de l'Univ.
Professor
META HELENA MILLER, M.A., Ph.D.
Professor
JESSIE C. LAIRD, B.A., M.A.
Associate Professor
RENE HARDRE
Associate Professor
AUGUSTINE LAROCHELLE, B.A., M.A.
Associate Professor
ALICE KATHERINE ABBOTT, B.A., M.A.
Assistant Professor
HELEN FRANCES CUTTING, B.A., M.A.
Assistant Professor
VIRGINIA CHRISTIAN FARINHOLT, M.A., Ph.D.
Assistant Professor
KATHERINE TAYLOR, B.A., M.A.
Assistant Professor
ANNIE BEAN FUNDERBURK, B.A., M.A.
Instructor
RUTH F. CAMPBELL, B.A., M.A.
Instructor

SECRETARIAL SCIENCE

B. FRANK KYKER, B.A., B.S., M.A.
Professor
PATTY SPRUILL, B.S.
Assistant Professor
MAUDE L. ADAMS, B.A., M.A.
Assistant Professor
G. H. PARKER, B.S. M.A.
Assistant Professor

SOCIOLOGY

GLENN R. JOHNSON, B.A., M.A.
Professor
LYDA GORDON SHIVERS, LL.B., M.A., Ph.D.
Assistant Professor
MERE E. MOSSMAN, B.A., M.A.
Assistant Professor

THE LIBRARY

GUY R. LYLE, B.A., B.S., M.S.
Librarian
E. ELIZABETH SAMPSON, B.S.
Head Cataloguer
VIRGINIA TRUMPER
In Charge of Periodicals
SUE VERNON WILLIAMS, B.A., M.A.
Reference Librarian
MARJORIE HOOD, B.A., B.A. in L.S.
Head of Circulation Department
MINNIE MIDDLETON HUSSEY, B.A.
Readers' Adviser
RUTH MILLS, B.A., B.S.
Reserve Room
TREVIA WILKERSON, B.A.
Circulation Department
RUTH WORLEY, B.A., B.A. in L.S.
Assistant Cataloguer
SARAH GARDNER SEAGLE, B.A.
Order Assistant and Secretary to the Librarian

PUBLIC RELATIONS

CHARLES WILEY PHILLIPS, B.A., M.A.
Director of Public Relations
VIRGINIA TERRELL LATHROP, B.A.
Publications Office

COUNSELORS

HELEN BURNS, B.A., M.A.
Counselor in Spencer Hall
ANNE FULTON CARTER, B.A.
Counselor in Spencer Hall
ANNIE BEAM FUNDERBURK, B.A., M.A.
Counselor in Mary Foust Hall
IONE H. GROGAN, B.A., M.A.
Counselor in East Hall
MARTHA ELIZABETH HATHAWAY, B.S.
Counselor in Hinshaw Hall

JOSEPHINE HEGE, B.A.
Counselor in Anna Howard Shaw Hall
ANNE PLEASANTS HOPKINS, B.A.
Counselor in Kirkland Hall
ETHEL HASKIN HUNTER
Counselor in Gray Hall
MINNIE L. JAMISON
Counselor
NANCY DUKE LEWIS, B.A., M.A.
Counselor in Bailey Hall
EVELYN MARTIN, B.A.
Counselor in West Hall
MARY WELSH PARKER, B.A.
Counselor in Woman's Hall
KATHERINE SHERRILL, B.A.
Counselor in Cotten Hall
KATHERINE TAYLOR, B.A., M.A.
Counselor in New Guilford Hall

OTHER OFFICERS

HOPE COOLIDGE, B.S., M.S.
Dietitian
EDNA A. FORNEY, B.S.
Assistant Treasurer
MARY ALICE TENNETT, B.A.
Assistant Registrar
WILMINA ROWLAND, B.A., M.A.
Director of Religious Education
ESTELLE BOYD
Supervisor of Dormitories
CLARA BOOTH BYRD
Alumnae Secretary
JESSIE R. MCLEAN, R.N.
Nurse
CORA JANE STATON, R.N.
Nurse
BESSIE DOUB
Assistant Dietitian
SARA SUE CASSELL, B.S.
Assistant Dietitian
MARY CATHERINE PROCTOR, A.B.
Manager of Book Store
J. M. SINK
Supt. of Buildings and Grounds
JANETTE STOUT TURNER, B.A., M.A.
Manager of Post Office

SECRETARIES AND OFFICE ASSISTANTS

HALLIE ANTHONY
Department of Public Relations
FRANCES FOSTER
Office of the Alumnae Secretary
ELIZABETH GANT, B.S.
Office of the Dean of the School of Music
MARGARET HAIGLER
Office of the Secretary of the College
EDITH HARWOOD, B.L.
Office of the Registrar
MARY HASTY
Department of Public Relations
KATHLEEN PETTIT HAWKINS
Office of the Secretary of the College
SARA HENRY, B.A.
Office of the Treasurer
ANNIE H. HUGHES
Office of the College Physician
ELIZABETH KELLAM
Office of the Class Chairmen
MAY LATTIMORE
Office of the Secretary of the College
MARY BETTY LEE
Office of the Principal of Curry Training School
EDYTHE ORRELL LESLIE
Department of Home Economics
LILLIAN MEBANE LOVINGS
Mimeographing Department
EVA COX MELVIN, B.L.
Department of Education
MILDRED P. NEWTON, B.A.
Office of the Registrar
HELEN PICKARD
Office of the Assistant Comptroller
ELIZABETH YATES, B.A.
Office of the Dean of Administration

PINE NEEDLES 1938



MISS MARTIN



MISS TAYLOR



MRS. HUNTER



COUNSELORS AND

| | |
|--------------------------------------|---------------------------|
| MISS HELEN BURNS | <i>North Spencer Hall</i> |
| MRS. ANNE FULTON CARTER | <i>South Spencer Hall</i> |
| MRS. ANNIE BEAM FUNDERBURK | <i>Mary Foust Hall</i> |
| MISS IONE GROGAN | <i>East Hall</i> |
| MISS MARTHA ELIZABETH HATHAWAY | <i>Hinsbaw Hall</i> |
| MISS JOSEPHINE HEGE | <i>Shaw Hall</i> |
| MISS ANNE PLEASANTS HOPKINS | <i>Kirkland Hall</i> |
| MRS. J. S. HUNTER | <i>Gray Hall</i> |
| MISS NANCY LEWIS | <i>Bailey Hall</i> |
| MISS EVELYN MARTIN | <i>West Hall</i> |
| MISS MARY WELSH PARKER | <i>Woman's Hall</i> |
| MISS KATHERINE SHERRILL | <i>Cotton Hall</i> |
| MISS KATHERINE TAYLOR | <i>New Guilford Hall</i> |

MRS. FUNDERBURK
MISS HEGE
MISS LEWIS



MISS HOPKINS



MISS HATHAWAY



MISS PARKER



RESIDENCE HALL LIFE

Each of the thirteen residence halls on the Woman's College campus has an official hostess, a Counselor. It is to these Counselors that the students may go for advice on questions academic as well as social. A distinct feeling of friendship exists between the Counselor and the students of her residence hall.

The social life on the campus pivots around the social life in these thirteen houses. Each hall is the home of approximately one hundred and twenty-two students from September until June. During these months the girls live together in a congenial and elevating atmosphere. Tea dances, informal parties, outdoor activities play their share in rounding out a college program in which all students are urged to participate.



MISS BURNS
MISS SHERRILL
MRS. CARTER



student administration



LUCY SPINKS

STUDENT GOVERNMENT ASSOCIATION

OFFICERS

| | |
|-----------------------|-----------------------|
| LUCY SPINKS | <i>President</i> |
| VIRGINIA TATUM | <i>Vice-President</i> |
| EMILY HARRIS | <i>Secretary</i> |
| GERTRUDE DARDEN | <i>Treasurer</i> |



VIRGINIA TATUM

The Student Government Association is the student organization of the college through which each student assumes responsibility for the life and conduct on the campus. This opportunity for self-government necessitates the serious effort of student officers, the judicious use of the powers entrusted to them, and, above all else, the loyal support of every college student working for the improvement of the College with which she has chosen to associate herself.

To uphold as a student body the academic and social standards of the College, to exercise the powers of self-government to the best of our ability, to achieve a spirit of co-operation and to do our part to build a Greater University is the purpose of our Association. Through the accomplishment of such an aim we hope to render ourselves worthy of the trust placed in us when the organization was created.



EMILY HARRIS



GERTRUDE DARDEN

LEGISLATURE



The Legislature is composed of the President of Student Government, Vice-President of Student Government, Treasurer of Student Government, the President of the Town Students' Association, three members from each of the classes, and two members from the first year Commercial class, the House Presidents, and three members from the faculty. The Legislature is the official ruling

body of the Student Government Association.

Members from the classes: *Senior*: Vivian Rothacher, Katherine Aycock, Rachel Nye. *Junior*: Phyllis Keister, Rachel Emmett, Carroll Stoker. *Sophomore*: First semester, Barbara Brown, Eunice King, Eleanor Horner; Second semester, Grace Evelyn Loving, Joy Carman, Rose Pully.

FINANCE BOARD



The Finance Board supervises the financial policies of the student organizations participating in the budget and decides upon the allocation of the student activities fee among these organizations. It also aids and guides the four classes in the handling of their funds.

Chairman: Adrienne Wormser; Secretary, Eleanor Kerchner; Treasurer: Miss Katherine Sherrill. Gertrude Rainey, Fannie Daniel, Dr. Albert S. Keister, Mr. Claude E. Teague.

JUDICIAL BOARD

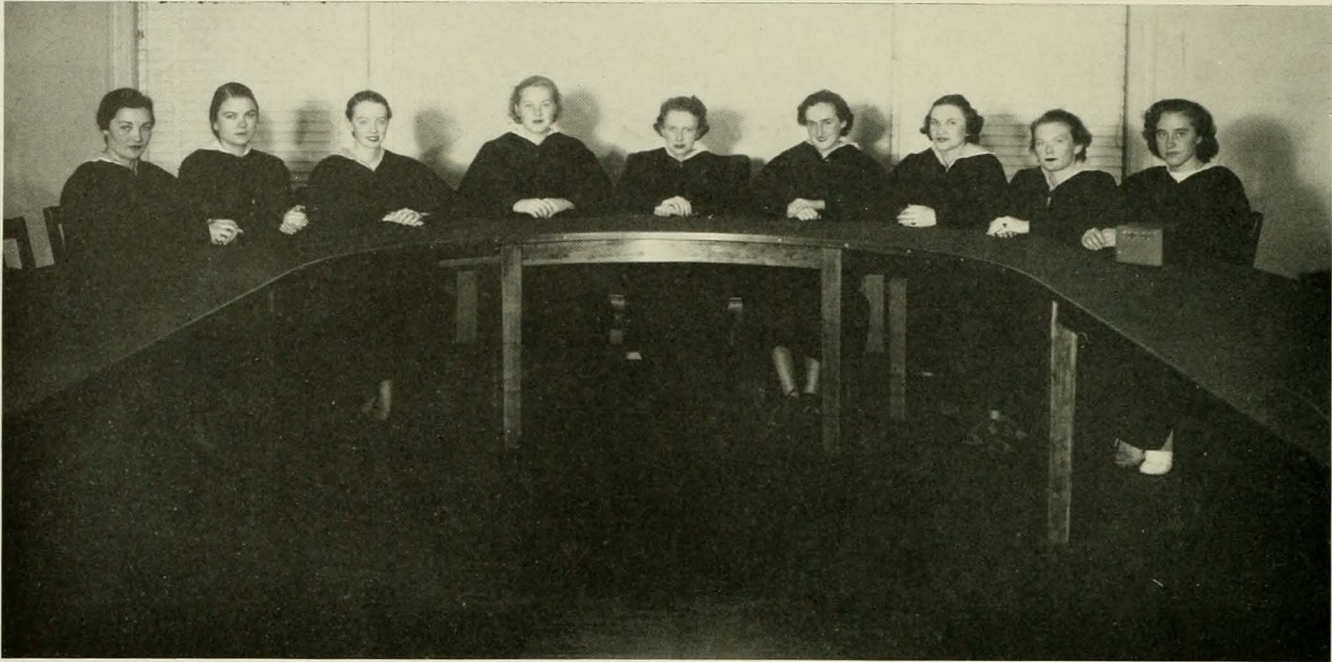

The College Judicial Board is composed of the President of the Student Government Association, the Secretary of the Student Government Association, and of seven associate members. A member of the faculty is elected by the Board

to act in an advisory capacity. The Judicial Board, in cooperation with the Hall Judicial Boards, deals with all cases of discipline which are not specifically delegated to other authorities.

Members: Jane Chadwick, Alma Hall, Eileen Gamble, Miriam Gault, Luck Spinks, Adele Smirnow, Gladys Meyerowitz, Chloe Roberson, Emily Harris.

HALL BOARDS

ANNA HOWARD SHAW
President, Marie Sette

MEMBERS
Hazel Barnes, Helen Lewis, Edith Winborne
Rachel Woolard.

BAILEY
President, Elaine Schmidt

MEMBERS
Celia Hall, Bettie Hunt, Kate Niblock,
Elizabeth Uzzelle

COTTEN
President, Jean Abbitt

MEMBERS
Mary Fuller Beasley, Sarah Click, Mary Wilson
Henderson, Virginia Jackson.

HINSHAW
President, Mary Elizabeth Taylor

MEMBERS
Frances Howell, Nellie Pilley, Eloise Robinson,
Daisy Lee Woodbury.

KIRKLAND
President, Elizabeth Aycok

MEMBERS
Ruth Hamilton, Louise Northcott, Bertie
Patterson, Hester Tolar.

MARY FOUST
President, Ruth Westcott

MEMBERS
Elizabeth Holmes, Golda Peedin, Nan Norwine,
Marjorie Swanson.

NEW GUILFORD
President, Calena Brothers

MEMBERS
Edna Buchanan, Mary Cochrane, Margaret
Mills, Elizabeth Starnes.

NORTH SPENCER
President, Dorothy Ficker

MEMBERS
Ellen Meade Wilson, Winnifred Shell, Virginia
Ritter, Kathryn Whitley

WEST
President, Gertrude Rainey

MEMBERS
Pearl Chamness, Eleanor Dibble, Celia
Durham, Kathryn Tate.

WOMAN'S
President, Rosemary Snyder

MEMBERS
Marjorie Glenn, Helen Weitzel, Betsy Wharton,
May Stevens Wiley

HOUSE PRESIDENTS



There is a house president for each residence hall elected by the Student Body in the spring from the incoming senior and junior classes. The juniors serve as the Administrative officers of Student Government in freshman residence halls, while seniors serve in the same capacity in upper-classman halls.

Anna Howard Shaw Hall, Marie Sette; Bailey Hall,

Elaine Schmidt; Cotten Hall, Jean Abbitt; East Hall, Frances Crockett; Gray Hall, Sarah Virginia Dunlap; Hinshaw Hall, Mary Elizabeth Taylor; Kirkland Hall, Elizabeth Aycock; Mary Foust Hall, uth Westcott; New Guilford Hall, Calena Brothers; North Spencer Hall, Dorothy Ficker; South Spencer Hall, Leah Smirnow; West Hall, Gertrude Rainey; Woman's Hall, Rosemary Snyder.

HONOR BOARD



The Honor Board is composed of the President of the Student Government Association, three members from the College Judicial Board, and three faculty members ap-

pointed by the Dean of Administration. The Honor Board deals with all forms of dishonesty.

l a s s e s

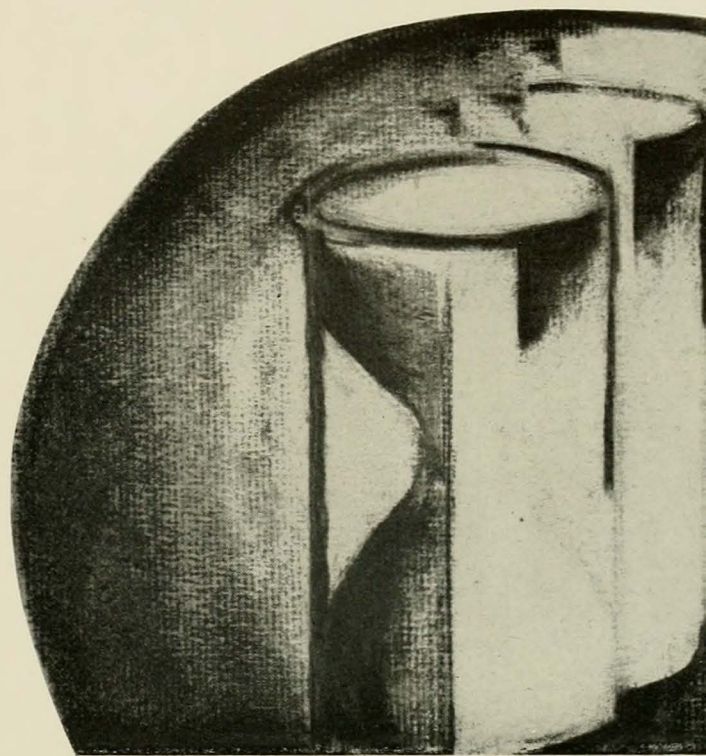



seniors

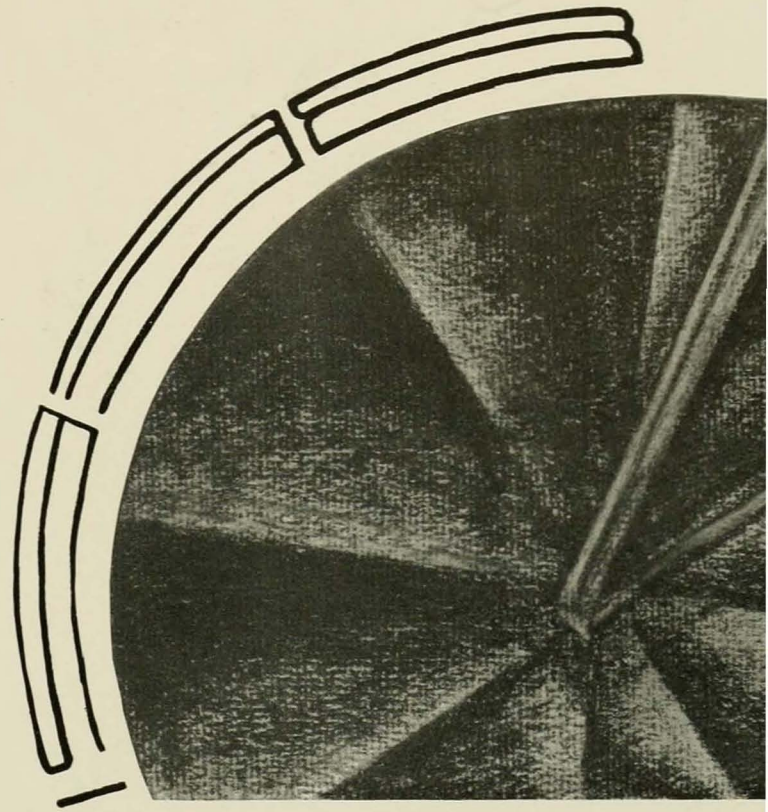

PINE NEEDLES 1938



JOHN HODGIN
Mascot of Class of 1938

It is with respect and admiration that we, the Senior Class of 1938, express to Miss Helen Ingraham, our Class Chairman, our appreciation for her numerous contributions to college life since her association with our Alma Mater.

PINE NEEDLES 1938

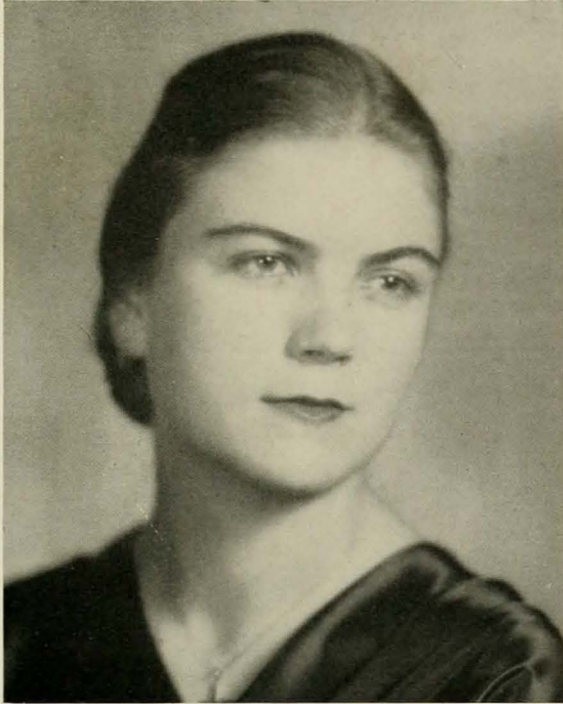

ALMA HALL

SENIOR CLASS OFFICERS

- ALMA HALL *President*
- KATHRYN THOMPSON *Vice-President*
- EILEEN GAMBLE *Secretary*
- MARY FULLER BEASLEY *Treasurer*
- HATTIE PEARL GRISETTE *Cheer Leader*
- MISS HELEN INGRAHAM *Class Chairman*

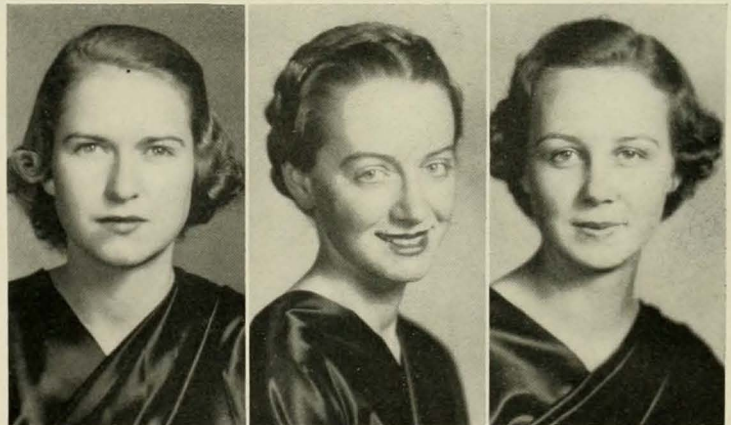

KATHRYN THOMPSON

EILEEN GAMBLE

M. F. BEASLEY

SENIOR CLASS SONG

Arise! Arise! And sing of '38
 Ye daughters one and all.
 Lift your voices, answer loud and clear
 Alma Mater's call.
 We'll stand together as we pledge,
 Our love and loyalty;
 And our hearts we'll ever turn,
 Green and white to thee.
 We'll take our place, and bravely we will stand,
 Our hands firm clasped in thine,
 As down the years thy children march
 In one unbroken line.

- Colors *Green and White*
- Flower *Wisteria*
- Motto *"Excelsior"*

PINE NEEDLES 1938



JEAN ABBITT
WILSON

B.S. Secretarial Administration
Adelphian; Atlantic Christian College (1); House Vice-President (2); Playlikers; Basketball (2,3,4), Manager (3); Junior Adviser (3); Adelphian Dance Committee (3); Junior Dance Committee (3); Legislature (4); House President (4); Education Club (3,4); Honor Roll (4).

FANNIE LYNN ADAMS
ANGIER
B.S. Secretarial Administration
(Summer School)
Aletheian.



FLORA ADAMS
DILLON, S. C.
A.B. English

Cornelian; College Choir; *Le Cercle Francais* (1,2); College Orchestra (2); Daisy Chain (2); Wesley Foundation, Council (3), Recreation Chairman (3), Extension Committee (4), Wesley Players (1,2,3,4), Secretary (2), Treasurer (4); Junior-Senior Committee; Art Club (3,4), Treasurer (4); Playlikers (3,4); Education Club (4); Speaking Choir (4).

MARY AGNEW
DETROIT, MICHIGAN
A.B. English

Dikean; Quill Club (4); Y.W.C.A.



GERTRUDE APPLEBAUM
HUNTINGTON, N. Y.
B.S. Physical Education

Cornelian; Hockey (1); Field Ball (1); *Le Cercle Francais* (1); Soccer (2), Varsity (3); Baseball (2); Speedball (3), Varsity; Tennis (3); Clogging Club (3,4); Square Dance Club (3,4).

GEORGIA ARNETT
GREENSBORO
A.B. History

Aletheian; Speakers' Club (1,2,3); Debating Team (1,2); Playlikers (2,3,4), Publicity Chairman (3,4); Jacket Chairman (2); Chemistry Club (4); Junior Dance Committee; *Le Cercle Francais* (3); Junior-Senior Dance Committee (3); Legislature (3,4); Honor Roll (2,3); *Phi Beta Kappa* (3,4); *Coraddi* (3,4), Editor (4); Quill Club (3,4); Y.W.C.A. (1,2,3,4).



GLADYS ARNEY
MORGANTON
A.B. Primary Education

Dikean; Virginia Intermont College; Y.W.C.A. (3,4); Education Club (3,4).

GENEVA AUSTIN
MARSHVILLE
B.S. Secretarial Administration
(Summer School)

Dikean; Y.W.C.A.; Education Club (4).

PINE NEEDLES 1938

RUTH LILLIAN AVERY
SELMA
B.S. Secretarial Administration
Dikean; Y.W.C.A.

ELIZABETH AYCOCK
FREMONT
B.S. Home Economics
Dikean; Home Economics Club
(1,2,3,4); Education Club (3,4);
House President (4).

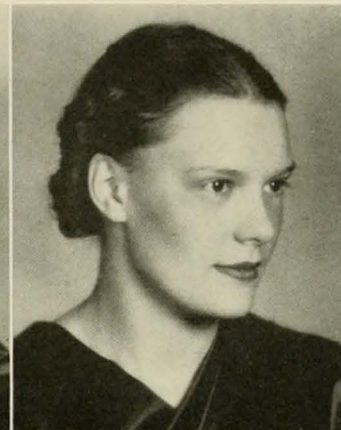

KATHERINE AYCOCK
SELMA
A.B. History
Dikean, Secretary (3); Y.W.C.A. (1,2),
Cabinet (3,4); Speakers' Club (3),
President (4); Junior Dance Committee
(3); Legislature (4); Education Club
(4); Dormitory Social Chairman (4);
Carolinian (4); Points Committee (4).

RUTH AYERS
PINE HALL
A.B. English
Aletheian; College Choir (1,2,3,4);
Speakers' Club (3,4); Square Dance
Club (3); Playlikers (4); Education
Club (4).



MURIEL BAILEY
ZEBULON
A.B. Primary Education
Aletheian; Louisburg College (1,2);
Y.W.C.A. (3,4); Education Club (3,4);
Square Dance Club (3); Archery (4).

PAULINE VIRGINIA BAISE
REIDSVILLE
B.S. Secretarial Administration
Adelphian.



HAZEL BARNES
TAYLORSVILLE
B.S. Secretarial Administration
Aletheian; B. S. U. Council; Y.W.C.A.;
Le Cercle Francais (2); Hall Judicial
Board (4).

FRANCES BARRETT
KINSTON
B.S. Music
Aletheian; Y.W.C.A., Cabinet (4);
Speakers' Club (1); House Vice-Presi-
dent (1,3); Life Saving (1,4); College
Choir (2,3), Vestment Chairman (3);
Madrigal Club (2,3,4), Press Reporter
(2); College Band (3); Junior Adviser
(3); Glee Club (4); Education Club
(4); *Pine Needles* (4).



PINE NEEDLES 1938



Laura Bateman
COLUMBIA
A.B. Grammar Grade Education
Dikean; Y.W.C.A. Council (1,2); Baptist Student Union Council (3), President (4); Inter-Faith Council (4); Education Club (4).

Sue Batte
CONCORD
B.S. Home Economics
Dikean; Education Club (3,4); Square Dance Club (3); Home Economics Club (1,2,3,4); Hall Proctor (4).



Edith Beard
CONCORD
B. S. Home Economics
Aletheian; Brevard Junior College (1,2); Home Economics Club (3,4); Education Club (4).

Mary Fuller Beasley
HENDERSON
B.S. Secretarial Administration
Cornelian; House Committee of Offenses (1); Hockey Team (2); Hall Judicial Board (4); Treasurer Class (4).



Helen Bell
MOORESVILLE
B.S. Secretarial Administration
Adelphian, Secretary (2); House Vice-President (2); Education Club (3,4).

Willow Way Benbow
OAK RIDGE
A.B. Grammar Grade Education
Cornelian; Orchesis (3); Tennis (1); Saint Mary's Club (1,2,3,4).

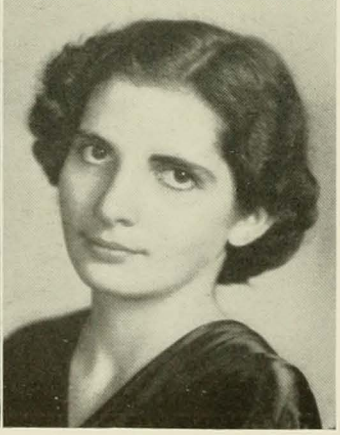

Ruth Benton
ELIZABETH CITY
A.B. Primary Education
Adelphian; Education Club (4); Y.W.C.A. (1,2,3,4).

Ina Biebigheiser
WINSTON-SALEM
A.B. Primary Education
Adelphian; Square Dance Club (4); Y.W.C.A. (3,4); Education Club (4); St. Mary's House Vestry (4); *Der Deutsche Verein* (3,4).

PINE NEEDLES 1938

CATHERINE BLAKE
EMERSON, N. J.
B.S. Home Economics

Adelphian; Bergen County Junior College (1,2); Education Club (3,4); Home Economics Club (3,4); Playlikers (3,4).

SELMA BLAKE
EMERSON, N. J.
B.S. Home Economics

Aletheian; Clogging Club; Home Economics Club (3,4); Education Club (3,4); Y.W.C.A. (3,4).



FRANCES BLAND
PITTSBORO

A.B. Grammar Grade Education

Dikean; Flora Macdonald College (1,2); Education Club (4).

MARY BONEY
WILMINGTON

A.B. Grammar Grade Education

Adelphian; College Choir (1,2,3,4); Honor Roll (1,2,4); Daisy Chain (2); Secretary Class (3); Junior Adviser (3); Playlikers (3,4); Education Club (4); President Inter-Faith Council (4).



NINA PARK BOOKER
GREENSBORO

A.B. Primary Education

Adelphian; Education Club (3,4).

LOUISE BOWLES
WINSTON-SALEM

A.B. Grammar Grade Education

Dikean; Mars Hill College (1,2); Y.W.C.A. (3,4), Council and Officer; Education Club (3,4).



IDA LOUISE BROCK
ELIZABETH CITY

B.S. Secretarial Administration

Aletheian; House Vice-President (1); Education Club (3,4).

CALENA BROTHERS
ROCKY MOUNT
B.S. Physical Education

Aletheian; Freshman Y. Council; Dolphin (1,2), Vice-President (3); President (4); Clogging Club (3); Orchesis (3); House President (4); Legislature (4); A. A. Council (4); Marshal (4).



PINE NEEDLES 1938



MARGARET BROTHERS
ROCKY MOUNT
B.S. Secretarial Administration
Dikean; Freshman Y Council; Dolphin (1,2,3,4); Orchesis (3); Chairman Society Dance (3); Social Chairman of Dormitory (3); Class Cheer Leader (2); President Rocky Mount Club (4).

MARGUERITE BROWER
SILVER CITY
A.B. Primary Education
Adelphian; Education Club (3,4); Orchestra (1,2); String Choir (3,4); B. S. U. Council (3); Y.W.C.A. (1,2,3,4).



THELMA BRYAN
ROSEBORO
A.B. Grammar Grade Education
Adelphian; Education Club (4); Pine-land Junior College; Chowan College (1).

SARAH BURDGE
RED BANK, N. J.
B.S. Secretarial Administration
Dikean; Education Club (3,4); Y.W.C.A.



MARJORIE BURGESS
OLD TRAP
A.B. Primary Education
Adelphian; Education Club; Botany Club.

BETTY CALDER
SPRINGFIELD, PENN.
B.S. Secretarial Administration
Cornelian; Varsity Hockey Team (1,2,3); Quill Club (3,4); Marshal (3); Honor Roll (1,2,3); *Carolynian*, Managing Editor (3), Editor-in-Chief (4).



MARY BERNICE CALLAHAN
RUTHERFORDTON
A.B. English
Aletheian; Mars Hill College; Brevard Junior College; Education Club; Y.W.C.A.

HELEN CAMDEN
LYNCHBURG, VA.
B.S. Secretarial Administration
Adelphian; Education Club (3,4); Dolphin Club (3,4).

PINE NEEDLES 1938

JACQUELINE CAMERON
LEXINGTON

B.S. Home Economics

Dikean; High Point College (1,2);
Home Economics Club (3,4); Educa-
tion Club (3,4).

EDITH CARDWELL
ELK PARK

B.S. Secretarial Administration

Cornelian; Y.W.C.A. (1,2,3,4); B.S.U.
(1,2,3,4, Treasurer (4); *Der Deutsche*
Verein (1,2,3,4); Education Club (3,4).

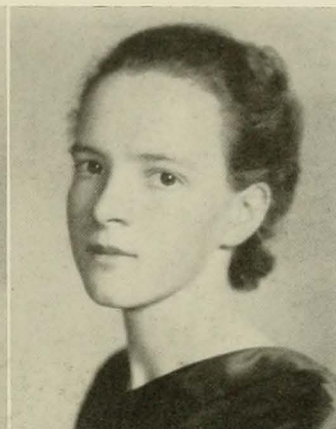

KATHERINE CAUSEY
LIBERTY

A.B. English and Biology

Aletheian; *Phi Beta Kappa* (3,4); Phy-
sics Club (1,2); *Der Deutsche Verein*
(1,2); Chemistry Club (2,3,4); *Caro-
linian*, Reporter (3), Editor (4); *Co-
raddi*, Associate Editor (4); Inter-
national Relations Club (3,4); Quill
Club (2,3,4); Zoology Club (3); Bot-
any Club (1), Secretary (2), Program
Chairman (3), President (4); Honor
Roll (1,2,3,4)

JANE CHADWICK
SCHENECTADY, N. Y.

A.B. Psychology

Adelphian; Chairman Sophomore Dance;
Playlikers (1,2,3,4); International Re-
lations Club; College Judicial Board;
Marshal (4); Hall Board (4); College
Social Chairman (4).

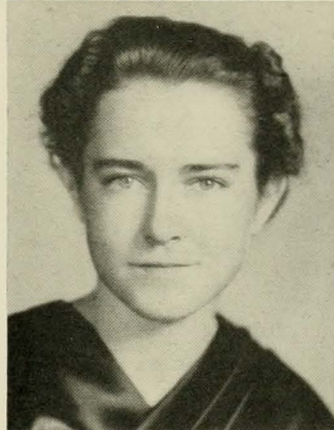

LUCILLE CHANDLER
BROADWAY

A.B. Primary Education

Cornelian; Louisburg College (1,2);
Education Club (3,4); Y.W.C.A. (3,4).

HESTER CHRISMAN
HOLCOMB ROCK, VA.

A.B. Latin

Adelphian; Education Club (3,4);
College Choir (3,4); Hockey (3,4);
Swimming (2).



GERTRUDE CLARK
HIGH POINT

B.S. Music

Cornelian; Choir (3,4); Education
Club (3,4).

KATHERINE ELIZABETH CLAY
LOUISBURG

B.S. Biology

Dikean; Physics Club (2,3,4); Botany
Club (3,4), Secretary (4); Zoology
Field Club (3,4); Education Club (4);
Le Cercle Francais (1).

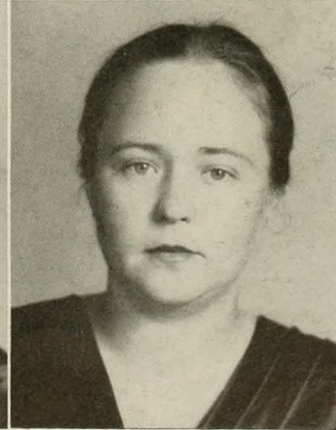



REVIE CLEIN
GREENSBORO
B.S. Secretarial Administration
Aletheian; Honor Roll (1,2).

SARAH CLICK
ELKIN
A.B. English
Cornelian; Mary Baldwin College (1);
Playlikers (2,3,4); Masqueraders (3,4);
Speech Choir (4).



EDWINA CONNOR
CANDLER
B.S. Secretarial Administration
Cornelian; Botany Club (2,3,4); Edu-
cation Club (3,4); Y.W.C.A. (1,2,3,4).

SHEILA CORLEY
RIDGEFIELD, N. J.
A.B. French
Diwean; Basketball Team (1); Quill
Club (2,3,4), President (4); *Coraddi*
(1,2,3,4); Y. Council (2), Cabinet
(3); Honor Roll (2,3); Student Li-
brary Prize (3); *Pine Needles* (4); *Le*
Cercle Francais (1,2,3,4), Secretary
(3).



NETTIE CORNELL
ASHEVILLE
B.S. Secretarial Administration
Dikean; Mars Hill Junior College (1,2).

ALTA MAE CRAVER
LEXINGTON
B.S. Secretarial Administration
Dikean; Education Club (3,4);
Y.W.C.A.



FRANCES CREAN
NEW BRITAIN, CONN.
B.S. Physical Education
Dikean; Dolphin (1,2,3,4); *Carolinian*
Assistant Sports Editor (1,2); Hockey
Varsity (1,2,3); Quill Club (1,2,3,4);
Orchesis (3,4); Square Dance Club
(2,3,4); Clogging Club (1,2); Outing
Club (1); Athletic Association (1,2,
3,4); Baseball Varsity (1,2,3); Basket-
ball Varsity (1,2); *Coraddi*, Con-
tributing Editor (4); Cheer Leader
(2); A. A. Cabinet (4); Archery Club
(2,3,4); Swimming Varsity (3); Field
Ball (1,2).

DOROTHY STUART CREECH
SMITHFIELD
B.S. Secretarial Administration
Aletheian, President (4); College Choir
(1); Y.W.C.A. (1,2,3,4); Speakers'
Club (1,2,3,4); Education Club (4);
Junior Adviser (3).

PINE NEEDLES 1938

FAYE CRESSON
LENOIR
A.B. Education

Dikean; Education Club (3,4);
Speakers' Club (3,4); B. S. U. Council
Third Vice-President (4).

ANNIE KATHERINE CROSLAND
BENNETTSVILLE, S. C.
A.B. English

Aletheian; Y.W.C.A.; Speech Choir
(4); Honor Roll (3,4); Education
Club (4).



SARAH CRUMP
SUNBURY
A.B. History

Cornelian; Peace Junior College (1,2);
Glee Club 4; College Choir (4); Edu-
cation Club (4).

ELIZABETH CUMMINGS
HIGH POINT
B.S. Secretarial Administration

Aletheian; Y.W.C.A.; Education Club
(4).



FRANCES CUTHBERTSON
MONROE
A.B. French

Dikean; B.S.U., Secretary (1), President
(2), Director (3), Vice-President (4),
Council (4); House Vice-President
(1); Speakers' Club (1,2,3,4); Y.W.
C.A.; *Le Cercle Francais* (1,2,3,4).

BARBARA CUTHRELL
GOLDSBORO
B.S. Music

Dikean, Marshal (3), Vice-President
(4); Seal Club (3,4); Playlikers (1,2,
3,4); Orchestra (1,2,3,4); String Trio
(4); Choir (1,2).



FANNIE DANIEL
WILSON
A.B. History

Cornelian, Treasurer (3), President
(4); Finance Board (4); International
Relations Club (3,4).

MARGARET DARDEN
WINDSOR
A.B. Primary Education
(Summer School)

Aletheian; Home Economics Club (1);
Botany Club (2); Education Club (4).



PINE NEEDLES 1938

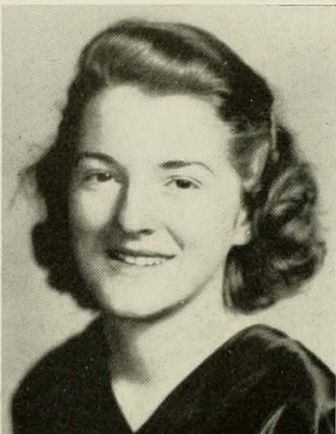

LEWIS DAVIES
AUGUSTA, GA.
A.B. English

Cornelian; *Der Deutsche Verein* (3);
Orchesis (3).

CATHERINE DAVIS
CHARLOTTE
A.B. Mathematics

Adelphian; Honor Roll (1,2,3); Square
Circle (1,2,3,4), Vice-President (4);
Education Club (4); Physics Club (3);
Y.W.C.A.

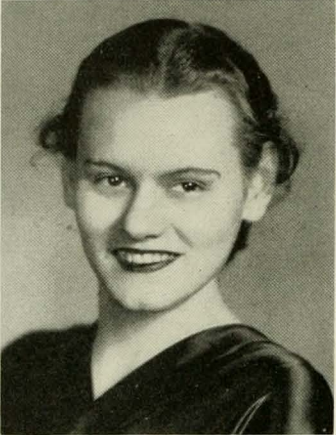

FRANCES ELIZABETH DAVIS
PIKEVILLE
B.S. Home Economics

Dikean; Louisburg College (1); Home
Economics Club (2,3,4); Education
Club (4).

GRACE DAVIS
TOBACCOVILLE
A.B. Primary Education
(Summer School)

Dikean; Botany Club (2,3,4); Square
Dance Club (3,4); College Band (1,3);
Education Club (4); Y.W.C.A.
(1,2,3,4).

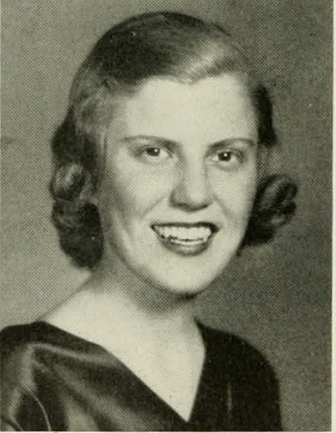

LENA BELLE DAVIS
YOUNGVILLE
A.B. Grammar Grade Education

Aletheian; Education Club (3,4);
Y.W.C.A. (1,2,3,4); B.S.U. (1,2,3,4),
Council (2,3).

SLOCUMB DAVIS
DUNN
B.S. Secretarial Administration

Adelphian; Saint Mary's School (1,2);
Education Club (4).

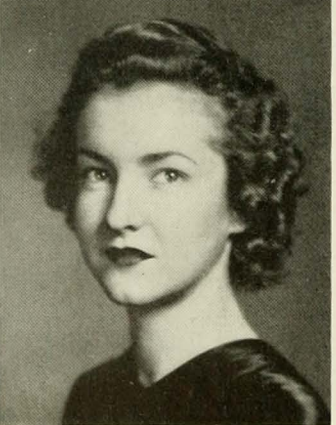

ISOLIND DEBOE
GREENSBORO
B.S. Secretarial Administration

Aletheian; Playlikers (2,3,4).

NELL DEDMON
SALISBURY
A.B. Primary Education

Dikean; Catawba College (1,2); Or-
chesis (3); Education Club (4).

PINE NEEDLES 1938

ELIZABETH DOTGER
CHARLOTTE

A.B. Primary Education

Dikean; Botany Club (1,2,3,4); Education Club (4); Y.W.C.A. (1,2,3,4); Honor Roll (3).

EDNA DOUGLAS
HIGH POINT

B.S. Secretarial Administration

Adelphian; Orchestra (1,2); String Choir (3,4); Speakers' Club (2,3,4); Y.W.C.A. (1); Honor Roll (4).

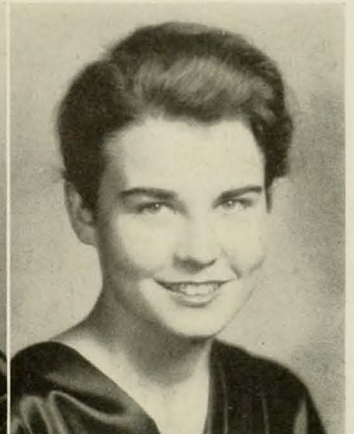

JESSIE DOUGLAS
GREENSBORO

A.B. Art

Aletheian; Orchesis (3); Art Club (2,3,4), Vice-President (3).

REBA EAGLE
SALISBURY

A.B. Grammar Grade Education

Dikean; Pfeiffer Junior College (1,2); Education Club (4); Secretary Student Government, Summer School (3); Honor Roll (4).



EDITH EDMONDSON
PLYMOUTH

B.S. Music

Dikean; Louisburg College (1,2); College Choir (3,4); Y.W.C.A.; Madrigal Club (3); Hall Proctor (4).

JUDITH ELLER
GREENSBORO

A.B. English

Cornelian; Mars Hill Junior College (1,2); Education Club (4); *Pine Needles* (4); Honor Roll (1,2,3,4).



LOUISE ELLER
CHARLOTTE

A.B. Grammar Grade Education

Adelphian; Y.W.C.A.; Education Club (4).

RUTH ELLIOTT
HERTFORD

A.B. Primary Education

Cornelian; Education Club (4); Hall Proctor (1); Freshman Nomination Committee.

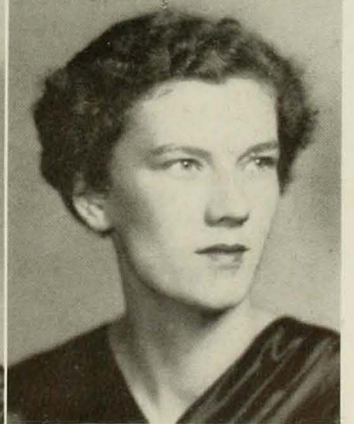

PINE NEEDLES 1938



JANE ELLIS
STAR
A.B. Primary Education
Cornelian; Guilford College (1,2);
Y.W.C.A. (3,4); Education Club (4).

CLAIRE ELIZABETH EUBANK
SCOTT'S HILL
A.B. Biology
Adelphian; Y.W.C.A.; Botany Club
(3,4); Chemistry Club (3,4).

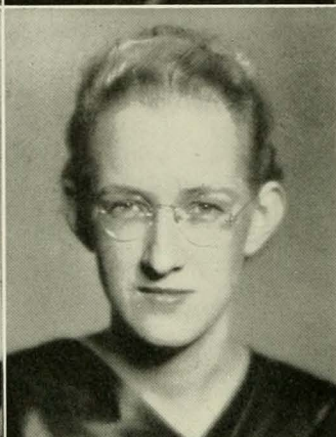

LENNIS FARMER
BLANCH
A.B. Primary Education
Adelphian; *Le Cercle Français* (2);
Botany Club (3,4); Averett College
(1); Y.W.C.A.

MADELINE FARTHING
SUGAR GROVE
A.B. Mathematics
Adelphian; Brevard College; Square
Circle (3,4); Education Club (4).



BESS YOUNT FEIMSTER
NEWTON
B.S. Public School Music
Adelphian; College Choir (1,2,3,4);
College Orchestra (1); Madrigal Club
(2,3,4); Speakers' Club (3).

WYLMA RUTH FERGUSON
ASHEVILLE
B.S. Home Economics
Aletheian; Brevard College (1,2);
Home Economics Club (3,4); Educa-
tion Club (4).



CATHERINE FLEET
GREENSBORO
A.B. Mathematics
Aletheian; Square Circle (1,2,3,4); *Der
Deutsche Verein* (1,2,3,4); Playlikers
(1,2,3,4); Education Club (4).

DORIS FONDREN
GREENSBORO
A.B. Primary Education
Cornelian; Botany Club (3,4); *Caro-
linian*, Business Staff; Education Club
(4).

PINE NEEDLES 1938

HELEN FOSTER
ASHEVILLE

B.S. Secretarial Administration
Cornelian; Duke University (1,2);
Marshal (4).

MINNIE FOWLER
HICKORY

A.B. Primary Education
Adelphian; Botany Club (2,3); Zoology
Field Club (3,4); Speakers' Club
(2,3,4), Secretary (3); Education
Club (4).

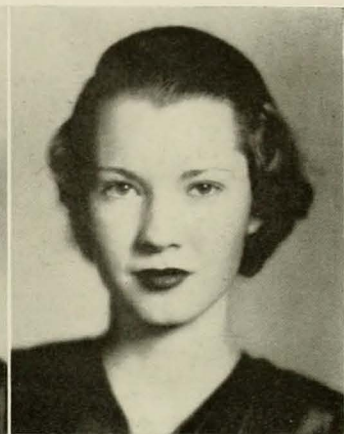

VIRGINIA FULTON
WALNUT COVE

B.S. Physical Education
Dikean; Education Club; Square Dance
Club; Playlikers.

MARY FULTZ
LEXINGTON

A.B. English
Cornelian; Honor Roll (2,4); Educa-
tion Club; Physics Club; Speaking
Choir.



EILEEN GAMBLE
SAVANNAH, GA.
A.B. Sociology

Adelphian; Edgewood Park Junior Col-
lege (1); Sophomore Pageant; *Alpha*
Kappa Delta (3,4); Honor Roll (3);
College Choir (3); Chemistry Club
(3,4); Playlikers (3,4), Cabinet (4);
Class Secretary (4); College Judicial
Board (4); Editorial Board, *Pine*
Needles (4).

DOROTHY LENORE GASKINS
ASHEVILLE
B.S. Music

Cornelian; Wesley Foundation (1,2,
3,4), Council (1,2); Players (1,2);
Student Volunteer Group (1); House
Vice-President (1); Freshman Y. Council;
College Choir (2,3,4); Education
Club (4); Madrigal Club (2,3,4); Glee
Club (4); Band (3,4); Y.W.C.A.
(1,2,3,4).



EDNA GATHINGS
PAGELAND, S. C.

A.B. Grammar Grade Education
Dikean; Wingate Junior College (1,2);
Le Cercle Français (3); Education
Club (4).

HELEN GIBSON
THOMASTON, GA.
B.S. Secretarial Administration

Aletheian; Archery Club (3,4).



PINE NEEDLES 1938



RUTH GILL
KITTRELL
A.B. Physics

Dikean; Freshman Y. Council; Honor Roll (1); Speakers' Club (1); Wesley Foundation Council (2,3,4), Secretary (2), President (3), Freshman Council; Sigma Chapter Wesley Players (1,2,3), President (4); Physics Club, President (4); Mathematics Club (2,4).

MARJORIE GLENN
MARION
B.S. Music

Adelphian; College Choir (1,2,3,4); Madrigal Club (2,3,4); Student Volunteer President (2); Orchesis (2,3); Y.W.C.A. Cabinet (2,3,4); Basketball (1,2); Band (3); Glee Club (4); Hall Board (4); *Pine Needles* (4); Education Club (3,4).



ETHELEEN GOODNIGHT
MT. ULLA
A.B. Primary Education

Adelphian; Brevard Junior College; Botany Club (4); Education Club (4); Square Dance Club (4).

MIRIAM GOODRUM
DAVIDSON
A.B. Primary Education
Cornelian; Davidson College (1,2); Education Club; Y.W.C.A.; Social Service Work.



JEAN GRAHAM
ROWLAND
B.S. Music

Aletheian; College Choir (1); College Orchestra (1,2,3,4), Secretary (2), President (3,4); Chamber Music Group (4); Wesley Foundation, Council (2).

HATTIE PEARL GRISETTE
VALDEISE
B.S. Physical Education

Aletheian; Daisy Chain Chairman (2); Playlikers (1); Soccer Team (3); Orchesis (3); Clogging Club (3); Class Cheer Leader (4).

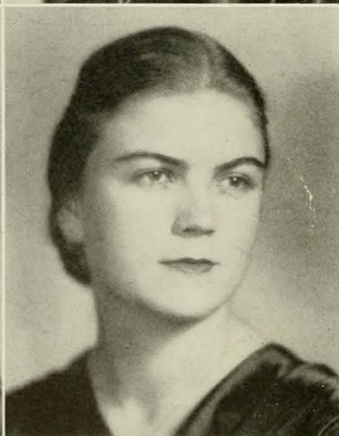

CAROLINE HAGEY
IMBODEN, VA.
A.B. History

Aletheian; Duke University (1,2); Education Club (4).

ALMA HALL
NEW BERN
A.B. Sociology

Aletheian; Freshman Commission; President of Class (1,4); Freshman Y. Council; Playlikers (1,2,3,4). Business Manager (3); Legislature (2); Chairman of Y. Council (2); Marshal (3); Secretary of Student Government (3); Honor Board (4); Judicial Board (4); *Der Deutsche Verein* (3,4); *Alpha Kappa Delta* (2,3,4).

PINE NEEDLES 1938

HELEN HALL
WOODSDALE

A.B. Primary Education

Cornelian; Queens-Chicora College (1);
Education Club (3,4); Y.W.C.A. (1,2,
3,4); *Kappa Delta*.

VIRGINIA WILSON HALL

OXFORD

A.B. Biology

Dikean; University of Georgia (1,2);
Honor Roll (4).



EVELYN HAMMOND
ROWLAND

B.S. Secretarial Administration

Adelphian; Education Club.

LOUISE HARRIS

FARMVILLE

A.B. English

Cornelian; Y. W. C. A. (3,4); *Der
Deutsche Verein* (3,4).



VIRGINIA HARRIS

FARMVILLE

A.B. English

Dikean; College Choir (1); Y.W.C.A.
(1); Art Club (3); Marshal; Educa-
tion Club.

VIRGINIA LEE HARRISON

EAGLE SPRINGS

B.S. Secretarial Administration

Dikean; Education Club.



SELMA ROSS HART

NORFOLK, VA.

A.B. English

Aletheian; William and Mary (1,2);
Y.W.C.A.; Education Club; Wesley
Foundation.

PERRINE HAYES

FREMONT

A.B. Biology

Adelphian; Winthrop College (1);
Physics Club (2); Chemistry Club
(2); Playlikers (3,4); International
Relations Club (4); Society Treasurer
(4); Honor Roll (4).

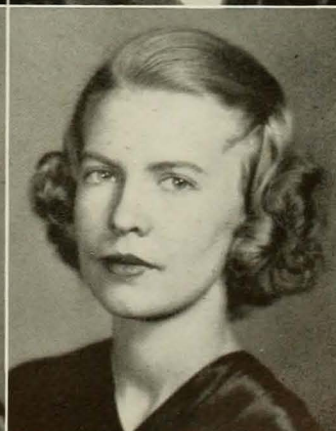

PINE NEEDLES 1938



HARRIET ELLIS HEATH
GREENSBORO
A.B. Biology

Dikean; Botany Club (3,4); Chemistry Club (3,4); Physics Club (3,4); Education Club (3,4).

BERNICE HEFFNER
MAIDEN

A.B. Grammar Grade Education
Cornelian; Lenoir-Rhyne College; College Choir; Y.W.C.A.; Education Club.



MARY HEFNER
HAMLET

B.S. Secretarial Administration
Aletheian; College Choir; (1,2); House Vice-President (3); Education Club; Y.W.C.A.

CRYSTAL HENDERSON
LUMBERTON

A.B. History
Aletheian; Education Club (3,4); Square Dance Club (3); Honor Roll (4).



MARGARET HENDRIX
ASHEVILLE

A.B. English
Cornelian; Mars Hill Junior College (1,2); Education Club.

ABBIE FAY HENRY
WAYNESVILLE

A.B. Biology
Cornelian; Botany Club (3,4); Chemistry Club (3,4); Education Club (4); Square Dance Club (4); Honor Roll (4).



HAZEL HERRING
GOLDSBORO

B.S. Secretarial Administration
Aletheian; Square Dance Club (2); Education Club (4).

ETHEL VIRGINIA HEWETT
WILMINGTON

A.B. Grammar Grade Education
Cornelian; Pineland Junior College (1,2); College Band (3); Education Club (4); Square Dance Club (4).

PINE NEEDLES 1938

JULIA HIGHSMITH
DURHAM

B.S. Secretarial Administration
Dikean; Education Club; Y.W.C.A.;
House Vice-President (1).

CONRADE BARNES HOBBS
SUNBURY

A.B. Primary Education
Aletheian; College Choir (1); Educa-
tion Club (4).



MARTHA HODGES
LEXINGTON, VA.

B.S. Secretarial Administration
Aletheian; Y.W.C.A.; Education Club
(3,4); Playlikers (3,4).

IRIS HOWELL
TROY

B.S. Secretarial Administration
Adelphian; Clogging Club (3,4).



MARIE HUDNELL
ROYAL

B.S. Secretarial Administration
Aletheian; Y.W.C.A.

BETTIE HUNT
WILMINGTON

A.B. Art
Aletheian; Peace Junior College (1,2);
Art Club (3,4), Secretary (4); Hall
Judicial Board (4).



RUTH IVEY
MOUNT OLIVE

A.B. Biology
Dikean; Botany Club (2,3,4); Educa-
tion Club (4); Square Dance Club (4).

EDITH HIGHT JACKSON
FRANKLINTON

A.B. English
Dikean; Louisburg College (1,2);
Y.W.C.A. (4); Education Club; Play-
likers.

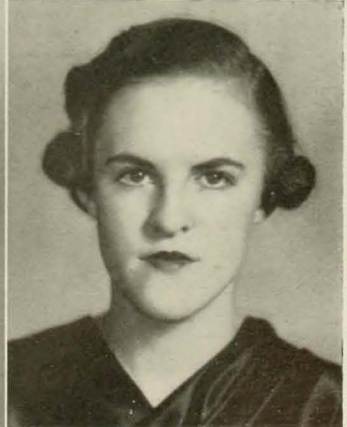

PINE NEEDLES 1938



EVELYN McMULLAN JACKSON
EDENTON
A.B. Grammar Grade Education
Adelphian; Y.W.C.A. (1,2,3,4); Education Club (4); House Vice-President (1).

LILLIAN JACKSON
GREENSBORO
A.B. Art
Adelphian; Editor Handbook (4); Vice-President of Class (2); *Carolinian* (2,3); Art Club (2,3,4); Clogging Club (2); Playlikers (2,3); Jacket Committee (2); Dance Committee (2,4); Choir (2).

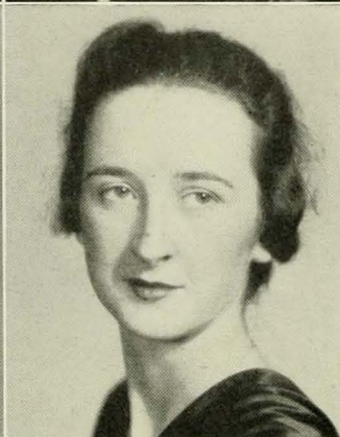

VIRGINIA JACKSON
HIGH POINT
A.B. Art
Adelphian; Richmond School of Art (1); Honor Roll (2,3); *Le Cercle Francais*; Playlikers; Art Club, Social Chairman (4); Art Editor *Carolinian* (3,4); Art Editor *Coraddi* (2,3,4); Art Editor *Pine Needles* (4); Hall Judicial Board (4); Junior-Senior Dance Committee (4).

JOSEPHINE JAMES
PURCELLVILLE, VA.
B.S. Home Economics
Dikean; Home Economics Club.



SARAH JARRETT
ANDREWS
A.B. Primary Education
Aletheian; Mars Hill College; Speakers' Club (4); Y.W.C.A. (1,2,3,4).

RUTH HARMAN JENKINS
FRANKLINTON
A.B. Primary Education
Aletheian; Hall Board (4); Education Club (3,4).



CAMILLA IHRIE JOHNSON
PITTSBORO
B.S. Chemistry
Adelphian; Y. Council (1); Daisy Chain (2); Physics Club (2,3,4); Chemistry Club (3,4); St. Mary's Club (1,2,3,4), Vestry (4).

ELIZABETH JOHNSON
NORTH WILKESBORO
A.B. History
Cornelian; Mars Hill College (1,2); Education Club.

PINE NEEDLES 1938

CLARICE JONES
TIMBERLAKE
A.B. English

Aletheian; Wesley Foundation, Council, Vice-President (3), President (4), Wesley Players (3,4); Botany Club (2); Education Club (4); Inter-Faith Council (4).

LOUISE ROBBINS JORDAN
TEANECK, N. J.
B.S. Secretarial Administration

Dikean; Legislature (2); House President (3); Inter-Society Representative (4); *Carolinian* (4); Honor Roll (1,2,3,4).



MARION KATHERINE JORDAN
ELIZABETHTOWN
A.B. Grammar Grade Education

Adelphian; Playlikers (2,3,4); Vice-President of Education Club (4); Chairman Ring Committee (3); Y.W.C.A. (1,2,3,4).

FRANCES JUDD
VARINA
B.S. Home Economics

Adelphian; Duke University (1); Chemistry Club (2,3); Home Economics Club (2,3,4); Y.W.C.A. (2,3,4).



HANNAH PRICE KALLAM
PLEASANT GARDEN
B.S. Home Economics

Adelphian; Home Economics Club (1,2,3,4).

LILLIAN KATZ
MORGANTON
B.S. Secretarial Administration

Aletheian; Virginia Intermont (1); Y.W.C.A. (2,3,4); *Pine Needles* (2); Education Club (4).

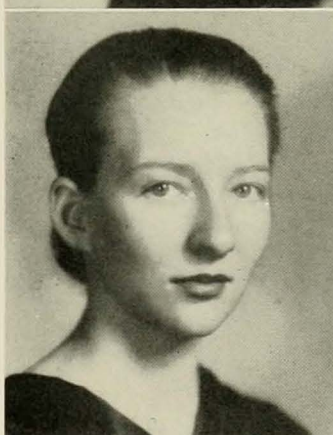

EVELYN KERNODLE
GREENSBORO
A.B. Art

Adelphian; Art Club, President (2); Zoology Field Club, Vice-President (3); Playlikers; *Coraddi*, Art Editor (3).

HELEN KLEEMEIER
GREENSBORO
A.B. Sociology

Cornelian; Honor Roll (3); Archery Club (3,4); Social Service Work (4); Playlikers (4).



PINE NEEDLES 1938



SELMA KOEHLER

ALBION, PA.

A.B. Latin

Aletheian; Alleghany College (1,2);
Education Club (3,4); Honor Roll (4).

ALICE LAMBETH

JONESBORO

A.B. Grammar Grade Education

Dikean; Education Club; Y.W.C.A.



KATHERINE LANDEN

CHINQUAPIN

A.B. Primary Education

Dikean; Y.W.C.A. (1,2,3,4); Educa-
tion Club; *Pine Needles* (3,4).

KATHLEEN LAUDER

RUFFIN

B.S. Secretarial Administration

Dikean; Square Club (3,4); Education
Club (4); Speakers' Club (4); Y.W.
C.A. (1,2,3,4).



DOROTHY LEWIS

ASBURY PARK, N. J.

A.B. Mathematics

Dikean; Square Circle (1,2,3), Presi-
dent (4); Manager Junior Shop (3);
Chairman Invitation Committee (4);
Sports (1,2,3,4); Honor Roll (1,2,4).

HELEN LEWIS

MARSHALLBURG

A.B. History

Cornelian; Y.W.C.A.; Honor Roll
(1,3); Junior Adviser; Education Club
(4); Hall Proctor (4); Hall Judicial
Board (4).



ELIZABETH LILES

GARLAND

A.B. French

Aletheian; Y.W.C.A.; Education Club;
B.S.U.; Mars Hill Junior College (1,2).

ELIZABETH M. LINK

MOUNT PLEASANT

B.S. Home Economics

Adelphian; Home Economics Club (1,2,
3,4); Lutheran Students Association
(1,2,3,4); Y.W.C.A.; *Le Cercle Fran-
cais* (2); Square Dance Club (3);
Education Club (4); Honor Roll (4).

PINE NEEDLES 1938

MARTHA JACKSON LOFTIN

GASTONIA

A.B. Primary Education

Cornelian; *Le Cercle Francais* (2,3);
Education Club (3,4).

HORTENSE HARRIS LONG

TOBACCOVILLE

B.S. Secretarial Administration

Dikean; Education Club (4); Y.W.C.A.
(1,2,3,4).



JULIA LOVELACE

MACCLESFIELD

B.S. Physical Education

Adelphian; Playlikers (1,2); Education
Club (4); Archery Club, Vice-Presi-
dent (4); Y.W.C.A., Council (1,2),
Secretary (3), President (4); Class
Hockey Team (2,3); Swimming (2,3).

LOIS LOWDER

WINSTON-SALEM

B.S. Secretarial Administration

Cornelian; Education Club; Freshman
Y. Council; Y.W.C.A.



BLAIR LYLE

KEYSVILLE, VA.

A.B. English

Cornelian; House Vice-President (1);
Freshman Y. Council; *Le Cercle Fran-
cais* (2); *Der Deutsche Verein*; (2,3);
Y.W.C.A. (1,2); Junior Adviser (3);
Legislature (3); Honor Roll (1,2,3).

NANCY MCCALL

NORTON, VA.

B.S. Home Economics

Aletheian; Home Economics Club
(2,3,4); Chemistry Club (2,3,4);
Y.W.C.A.



MYRTIE McCASKILL

ROCKINGHAM

B.S. Secretarial Administration

Adelphian; Education Club.

BESSIE MAE McFADDEN

FLAT ROCK

A.B. Mathematics

Adelphian; Brevard College (1,2); *Der
Deutsche Verein* (3); Square Circle
Club (3,4); Education Club (4).





MONTIEN MCKAUGHAN
WHITSETT

B.S. Home Economics
Aletheian; Home Economics Club (1,2,3,4); Y.W.C.A.; Education Club (4).

JANE MCKEE
AZUSA, CALIF.

B.S. Secretarial Administration
Dikean; Freshman Y. Council; Sophomore Y. Council; Class Treasurer (2); Choir (1,2,3,4); Art Club (2,3,4); *Der Deutsche Verein* (1); International Relations Club (3,4); Archery Club (3,4); Hockey (1,2,3); Swimming (3); Sophomore Christmas Pageant.



DOROTHY MCKENZIE
PINEHURST
A.B. English
(Summer School)

Cornelian; Milligan College; *Der Deutsche Verein*; Hall Judicial Board; Y.W.C.A.

SUZANNE S. MCLAURIN
BENNETTSVILLE, S. C.
A.B. English

Adelphian; Honor Roll (2,3,4); *Der Deutsche Verein*



GWENDOLYN MACMULLIN
RAMSEUR
A.B. French and Spanish

Dikean; *Phi Beta Kappa* (3,4); Legislature (1,2,3); House President (3); Clogging Club (1,2,3,4); President (4); *Le Cercle Francais* (2,3,4); Treasurer (3); Dolphin (3,4); Y.W.C.A. (1,2,3,4); Athletic Association (1,2,3,4); Treasurer (2); Soccer (1,2,3,4); Sports Leader (3,4); Athletic Association Cabinet (2,3,4); Gymnastics (1,2,3,4); Swimming (1,2,3,4); Manager (3); Life Saving (1,2); Tennis (1,2); Singles Championship (3); Volleyball (1,2,3); Athletic Association Camp Committee (3,4); Honor Roll (1,2,3,4).

MARIE MCNEELY
GREENSBORO

B.S. Home Economics

Aletheian; Home Economics Club (1,2,3,4); Education Club (3,4); Square Dance Club (1,2); Clogging Club (1).



MARGARET MAHAFFEY
HICKORY

A.B. Sociology and History

Dikean; Tennis (1); Speakers' Club (3,4); Current Events Chairman (4); Choric Speaking (4); Education Club (4); *Carolinnian* (2,3); Editor (4); Dikean Society Publicity Chairman (4); Honor Roll (4).

SADIE MANESS
HEMP

B.S. Home Economics

Dikean; Louisburg Junior College (1,2); Home Economics Club (3,4); Education Club (3,4); Y.W.C.A. (3,4); Botany Club (4).

PINE NEEDLES 1938

EMMA MILDRED MARTIN

GOLD HILL
A.B. English

Dikean; Wesley Foundation (3,4);
Education Club (4).

MILDRED WELLS MASHBURN
GREENSBORO

B.S. Secretarial Administration

Dikean; Playlikers (2,3,4); Masqueraders (3,4); *Alpha Psi Omega* (3,4); Secretary-Treasurer Town Student Association (2), Vice-President (3), President (4); Business Manager Handbook (3,4); Education Club (4).



LELAH NELL MASTERS

GREENSBORO
A.B. English

Dikean; Day Students Advisory Board (1); Playlikers (2,3,4); *Carolinian* (2,3); Botany Club (3,4); *Der Deutsche Verein*. (4); *Pine Needles* (4); Honor Roll (4).

GERALDINE MATTHEWS

DURHAM

B.S. Secretarial Administration

Adelphian; Y.W.C.A.; House Vice-President; Adelphian Dance Committee (2).



MARTHA JANE MATTHEWS

MATTHEWS
A.B. English

Aletheian; College Choir (1,2); Orchestras (1,2); Y.W.C.A., Council (1,2); *Carolinian* (1,2); House Vice-President (1); Education Club; Chairman Y.W.C.A. Tea (1); May Day (1,2).

SARAH FOX MATTHEWS

RANDLEMAN
A.B. History

Dikean.



MARTHA MAUNEY

LINCOLNTON

B.S. Secretarial Administration

Dikean; Lenoir-Rhyne College (1,2).

KATHERINE MAYFIELD

NORLINA

A.B. Primary Education

Dikean; Playlikers (1,2,3,4); House Vice-President (1); *Pine Needles* (3), Senior Class Editor (4); Square Dance Club (2,3); Junior Adviser (3); Education Club (3,4); Y.W.C.A. (1,2,3,4).





ELSIE MAYNARD
BELMONT
A.B. Grammar Grade Education
Cornelian; Education Club (4);
Y.W.C.A. (1,2,3,4).

GLADYS MEYEROWITZ
BELHAVEN
A.B. History
Cornelian; *Carolinian* (1,2,3,4); *Co-*
raddi (1,2,3,4); Physics Club (3,4);
International Relations (4); Quill Club
(4); Honor Roll (3,4); Judicial Board
(4); Honor Board (4); Class Historian
(4); Playlikers (1,2,3,4); Education
Club (4).



MARY MIDDLETON
WALNUT COVE
A.B. Grammar Grade Education
Dikean; *Le Cercle Francais* (1); Bot-
any Club (3,4); Speakers' Club (3,4);
Honor Roll (3); Debate Team (4);
Education Club (4); Choric Speaking
(4).

LILLYAN MILLER
CONCORD
B.S. Primary Education
Aletheian; Honor Roll (1,3); Vice-
President Class (3); Speakers' Club
(4); Education Club (2,3,4), Presi-
dent (4).



MARGARET MILLS
SCOTLAND NECK
A.B. Primary Education
Dikean; Education Club; Hall Judicial
Board (4).

ARTHEALIA MITCHELL
WINSTON-SALEM
B.S. Home Economics
Adelphian; Weaver College (1); Choir
(2,3); Wesley Foundation, Council
(3,4); Home Economics Club (2,3,4),
President (4); Honor Roll (4).



ELIZABETH MOORE
GRAHAM
B.S. Home Economics
Cornelian; Salem College (1,2); Home
Economics Club (3,4); Choric Speak-
ing (4); *Carolinian* (3,4); *Pine Needles*
(4); Y.W.C.A. (4); Education Club
(4).

MARTHA MILLER MOORE
STATESVILLE
A.B. English
Dikean; Mitchell College (1,2); Edu-
cation Club (3,4); College Choir (3,4).

PINE NEEDLES 1938

MAUREEN MOORE
GREENSBORO
B.S. Music

VIVIAN MOORE
ANDREWS
A.B. Grammar Grade Education
Dikean; Brevard College (1,2); Education Club (4); Square Dance Club (4); Wesley Foundation (3,4).



DOROTHY MORELL
HICKORY
A.B. English
(Summer School)

Cornelian; Wesley Players; Square Dance Club (4); *Alpha Psi Omega*.

RENA ELIZABETH MORGAN
GOLD HILL
A.B. Mathematics
Dikean; Brevard College (1,2); Square Circle (3,4); Education Club (4).



FRANCES MOSELEY
LA CROSSE, VA.
B.S. Music

Cornelian; Vesper Choir (1); College Choir (2,3,4); College Glee Club (4); Madrigal Club (2,3,4), Secretary (3), President (4); Honor Roll (4).

JULIA MOSELEY
KINSTON
A.B. Biology
Aletheian.



MARIETTA MULLER
DILLON, S. C.
A.B. English

Adelphian; Vice-President Class (2); Y.W.C.A.; Playlikers (2,3,4), Marshal (3); Chief Marshal (4); Education Club (3,4); Choir (2); Chairman Junior - Freshman Ceremony (3); Honor Roll (4); May Queen (4).

FRANCES ROSS MULLICAN
WALNUT COVE
A.B. English
Dikean; French Club (2,3); *Der Deutsche Verein* (4); St. Mary's Club (1,2,3), President (4); Inter-Faith Council (3,4); Y.W.C.A. (3,4).

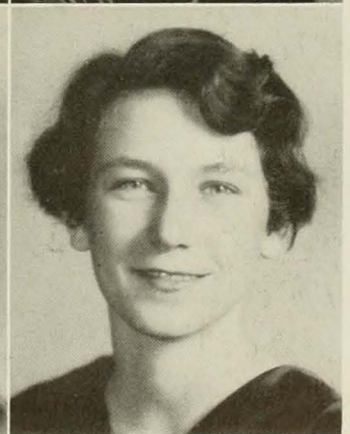



IRENE RICH MURPHY
GREENSBORO

A.B. Primary Education

Adelphian; Basketball (1); Tennis Club (1); Dance Committee (2); Daisy Chain (2); Education Club (4); Playlikers (3,4).

MARIE NEIKIRK
CHARLOTTE

A.B. Sociology

Aletheian; Honor Roll (3,4); Queens-Chicora College (1,2); *Alpha Kappa Delta*; Interracial Relations, President (4).



FLORENCE NELSON
NEW BRITAIN, CONN.

B.S. Physical Education

Dikean; Playlikers (1,2,3,4); Clogging Club (2,3,4); Volley Ball (1,2); Orchesis (3,4); Cheer Leader (4); Hockey Varsity (3); Square Dance Club (2); Athletic Association (1,2,3,4); Education Club (4); Hockey (1,2,3,4).

NAN CARROLLYNN NORWINE
FLAT RIVER, MO.

B.S. Home Economics

Cornelian; Flat River Junior College (1); Home Economics Club (2,3,4); Y.W.C.A. (2,3,4); Class Banner Chairman (3); Hall Judicial Board (4).



RACHEL NYE
FAYETTEVILLE

A.B. English

Adelphian, President (4); Legislature (1); President of Class (2); Finance Board (3); Intersociety Representative (3); Playlikers (3); Education Club (4); Legislature (4); Honor Roll (4).

DOROTHY BOWLES OLIVER
MARIETTA

B.S. Music

Aletheian; College Choir (1,3,4), Vestment Committee (4); College Orchestra (2); Playlikers; Orchestra (2); Band (3); Y.W.C.A. (1,2,3,4).



VIRGINIA OLSON
OAK PARK, ILL.

A.B. English

Adelphian; Playlikers, Production Manager; Speakers' Club; Education Club; Y.W.C.A.; Honor Roll (4).

MABEL OSSI
GARFIELD, N. J.

B.S. Home Economics

Dikean; Home Economics Club (1,2,3,4); Education Club (3,4); Botany Club (3); *Le Cercle Francais* (1,2); House Vice-President (1).

PINE NEEDLES 1938

MARGARET PALMER
CHARLOTTE

A.B. Grammar Grade Education
Dikean; Playlikers (3,4); Junior Ad-
viser (3); Education Club (4); *Pine*
Needles (3,4); Y.W.C.A.

GRACE PARKER
RAEFORD

B.S. Secretarial Administration
Aletheian; Presbyterian Council (3,4);
Society Poster Chairman (4); President
Sunday School Class Church of Cov-
enant (4).



FLORENCE PARKS
LENOIR
A.B. English

Dikean; Maryville College (1,2);
Y.W.C.A. (3,4) Education Club.

FLORA PEARSALL
GREENSBORO
A.B. Mathematics

Dikean; Square Circle (1,2,3,4); Edu-
cation Club (3,4); Physics Club (3,4).



ELIZABETH PEDEN
FAYETTEVILLE

B.S. Secretarial Administration
Adelphian, Secretary (2); Daisy Chain
(2); Chairman Junior-Senior Dance
(3); Marshal (4); Junior Dance Com-
mittee (3).

GOLDA PEEDIN
PINE LEVEL
A.B. Biology

Aletheian; Botany Club (2,3,4), Secre-
tary-Treasurer (3); Zoology Field Club
(4); Education Club (4); Hall Board
(4); Y.W.C.A. (1,2,3,4).



ADELE PEELE
LAURINBURG

B.S. Secretarial Administration
Dikean; Education Club; Y.W.C.A.;
Carolinian; Marshal (4).

LINA JOE PEELE
LEWISTON

B.S. Secretarial Administration
Cornelian; Education Club (3,4);
B.S.U., Council (2).



PINE NEEDLES 1938



MARY BARKER PELLETIER
MAYSVILLE
B.S. Secretarial Science
Adelphian; Basketball (1,2); Clogging Club (1); Education Club (3,4).

MARY ALICE PERKINS
GREENSBORO
A.B. English
Cornelian; Elon College (3); Education Club (4).



HELENE PERSON
PIKEVILLE
A.B. Sociology
Cornelian, Vice-President (4); Play-likers (1,2,3,4); Y.W.C.A. (1,2,3,4); St. Mary's Club (1,2,3,4).

MARY ELIZABETH PHILLIPS
ASHEBORO
B.S. Home Economics
Dikean; High Point College (1,2); Home Economics Club (3,4); Chemistry Club (3,4); Education Club (3,4).



HARRIET PINNER
PEAK, S. C.
A.B. French
Cornelian; Education Club (4).

DOUGLAS PLONK
KINGS MOUNTAIN
A.B. English
Adelphian; Education Club (4); Y.W.C.A. (1,2,3,4).

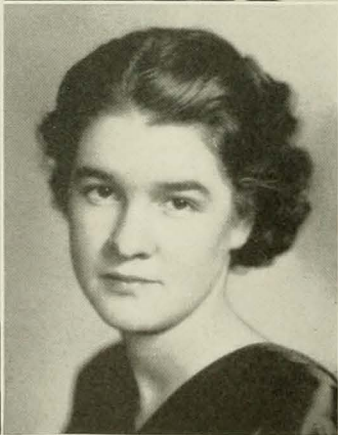

HELEN POINTER
BLANCHE
A.B. Primary Education
Aletheian; Averett Junior College (1,2); Y.W.C.A. (3,4); Education Club (3,4).

ROSALIE POLK
ROCKINGHAM
A.B. Grammar Grade Education
Dikean; Mars Hill College (1); Education Club (3,4); Y.W.C.A.

PINE NEEDLES 1938

YLIA PUIG
GREENSBORO
B.S. Music

Cornelian; Daisy Chain (2); Madrigal Club (3,4); College Band (3); Choir (3,4); Sophomore Pageant (2); Education Club.

MELBA QUINN
MAGNOLIA
B. S. Economics

Cornelian; Home Economics (1,2,3,4); Education Club (4); Y.W.C.A. (1,2,3,4).



ELNORA RAIFF
ROXBORO
A.B. Chemistry

Adelphian, Vice-President (4); Secretary Class (2); Chemistry Club; Physics Club; Sports Day Chairman (3).

ELINOR REECE
SPRINGFIELD, MASS.
A.B. Chemistry

Dikean; *Carolinian* (1); Choir (1); Physics Club (3,4); Chemistry Club (2,3,4); Square Dance Club (3,4); Soccer Varsity (3).



ELIZABETH REEVES
SANFORD
A.B. Art

Aletheian; Choir (1); Y.W.C.A.; Art Club (2,3,4); Home Economics Club (1); *Der Deutsche Verein* (1,2); Art Staff *Coraddi* (2,3); Art Staff *Pine Needles* (4); Education Club (4); Playlikers (3).

CAROLINE JANE RIGG
GREENSBORO
A.B. Biology

Cornelian; College Choir (3,4); Mitchell College (1,2).



EDITH RITCHIE
RICHFIELD
A.B. Primary Education

Adelphian; Education Club (4); Botany Club (4); Y.W.C.A. (3,4); Pfeiffer Junior College (1,2).

CHLOE ROBERSON
ROBERSONVILLE
A.B. History

Dikean; Atlantic Christian College (1); Speakers' Club; Education Club; Judicial Board (4).



PINE NEEDLES 1938



ELIZABETH ROBINSON
MATTHEWS
A.B. Grammar Grade Education
Adelphian; Basketball (2); Tennis (3);
Y.W.C.A.; Education Club, Treasurer
(4); Band (4).



REBECCA ROGOL
WILLISTON, S. C.
B.S. Secretarial Administration
Cornelian; *Le Cercle Francais* (1,2);
Speakers' Club (1,2,3), Program Com-
mittee (2); Square Circle (2); Clogging
Club (3,4); Education Club (3,4);
Carolinian Staff (3,4), Society Editor
(4).



JULIA ROOT
PITTSFIELD, MASS.
B.S. Physical Education
Adelphian; Soccer (2,3); A. A. Cabinet
(2,3).



LYNDELL ROSS
HAMLET
A.B. Primary Education
Dikean; Home Economics Club (1,2);
Y.W.C.A.; Education Club (4); Hall
Proctor (4).



VIVIAN ROTHACHER
CHICAGO, ILL.
B.S. Secretarial Administration
Adelphian; Student Activities Commit-
tee; Y.W.C.A. (1,2,3,4); Hockey Var-
sity (3); Class President (3); Marshal
(4); Legislature (4); *Carolinian*, Ed-
itor (4); Chapel Monitor (3,4);
Honor Roll (4).

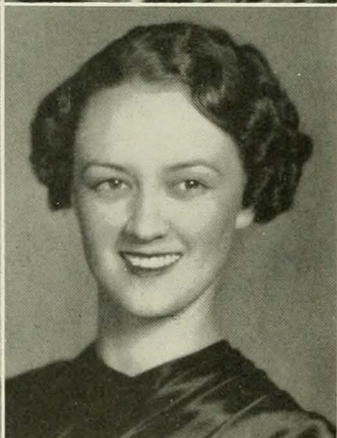

NANCY HALL SAWYER
ELIZABETH CITY
A.B. Primary Education
Dikean; Y.W.C.A. (1,2,3,4), Council
(2); Marshal (4); Education Club (4).



ELAINE SCHMIDT
PLAINFIELD, N. J.
B.S. Secretarial Administration
Aletheian, Chairman Sports Day (3);
Recording Secretary (3); Marshal (4);
Playlikers (1,2,3,4); Choir (1); Speak-
ers' Club (3,4); Catholic Girls' Club
(2,3,4); House President (4); Basket-
ball (1,4); Tennis (1); *Alpha Psi*
Omega (4); Legislature (4); Hall Ju-
dicial Board (4).



MARIE SETTE
NEW YORK, N. Y.
A.B. English and Sociology
Cornelian, Program Chairman (4);
Honor Roll (1,2,3); Social Chairman
Dormitory (1,2); *Alpha Kappa Delta*
(3,4); Y.W.C.A., Cabinet (3); Play-
likers (3,4), Cabinet (4); Quill Club
(3,4), Secretary-Treasurer (4); Legis-
lature (4); House President (4);
Coraddi, Editorial Board (3,4).

PINE NEEDLES 1938

MARY ELIZABETH SHANKLE
MOUNT GILEAD
B.S. Home Economics

Cornelian; Wesley Foundation, Council (1); Home Economics Club (1,2,3,4); Junior Adviser (3); Chemistry Club (3,4); Education Club (3,4).

CARLOTTA SHAW
RICHLANDS

A.B. Grammar Grade Education
Dikean; Education Club (3,4); Y.W.C.A.; Sunday School Social Committee Chairman (3), Secretary (2).



MARY ELIZABETH SHAW
BROADWAY
A.B. English

Aletheian, Vice-President (4); Louisburg Junior College (1,2); Y.W.C.A. (3,4); Education Club, Secretary (4); Honor Roll (3,4).

ANNIE HOWARD SISK
BELMONT
A.B. English

Aletheian; Y.W.C.A.; Square Circle (1); *Le Cercle Francais* (1,2,3); Education Club (4); Speakers' Club (2,3,4); Chemistry Club (3); Honor Roll (1,2,3,4); Choric Speaking (4).



MIRIAM SLOAN
GREENSBORO
A.B. Art

Cornelian; Orchestra (1,2,3); *Coraddi* (2,3,4), Art Editor (3,4); Art Club (3,4), President (4); Honor Roll (4).

ANNIE LOUISE SLOOP
MT. ULLA
B.S. Music

Aletheian; Y. W. C. A. (1), Treasurer (2), Freshman Y. Council, Sophomore Y. Council; Madrigal Club (2), Treasurer (3), Vice-President (4); College Choir, Treasurer (3); College Band (3); College Glee Club (4).



DORIS SMITH
KERNERSVILLE
B.S. Secretarial Administration
Aletheian; Guilford College (1,2); Hall Proctor (4).

JUANITA SMITH
WHITEVILLE
B.S. Home Economics

Adelphian; Home Economics Club (1,2,3,4); Education Club (4); House Vice-President (1); Physics Club (1); Y.W.C.A.





VIRGINIA ELLIOTT SMITH
GREENSBORO
B.S. Secretarial Administration
Dikean; College Choir (1,2,3,4); Play-
likers (3,4); *Carolinian* (1,2,3).

ALMEDA MONTROSE SNYDER
WINSTON-SALEM
B.S. Secretarial Administration
Aletheian.

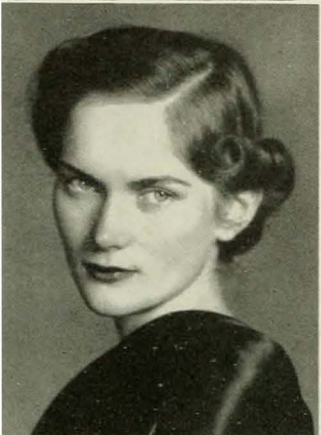

ROSEMARY SNYDER
WYOMISSING HILLS, PA.
A.B. Art
Dikean, Treasurer (3); Vice-President
Class (1); Y. Council; *Der Deutsche*
Verein; Home Economics Club; Legis-
lature (2); Big Sister Chairman (3);
Y. Cabinet; Art Club; *Pine Needles*
Staff (4).

FRANCES SOWELL
GREENSBORO
A.B. Chemistry
Cornelian; *Carolinian* (1,2); *Der*
Deutsche Verein; Playlikers (2); Zo-
ology Club (3,4), Secretary-Treasurer
(3); Chemistry Club (3,4), President
(4); Education Club (4); Tennis (2);
Sophomore Christmas Pageant.



LUCY SPINKS
RALEIGH
B.S. Secretarial Administration
Adelphian; Marshal (3); Dance Chair-
man(3); Student Government Treasurer
(2); House President (3); Legislature
(2,3,4); President Student Govern-
ment Association (4); Dolphin Club
(1,2,3,4); International Relations Club
(3,4); Honor Roll (3,4).

ANNIE LEE SPOON
BURLINGTON
B.S. Home Economics
Dikean; Botany Club (2,3,4); Home
Economics Club (1,2,3,4); Education
Club (3,4).



MARY ELIZABETH STARNES
WASHINGTON, D. C.
A.B. English
Cornelian; Daisy Chain (2); Vice-
House President (3,4); Hall Judicial
Board (4).

SARA ALYCE STEAGALL
MORVEN
A.B. English
Cornelian; Speakers' Club (3,4), Social
Chairman (4); Choric Choir (4);
Education Club (3,4); Y.W.C.A.
(1,2,3,4).

PINE NEEDLES 1938

HANNAH STEELE

STATESVILLE

B.S. Secretarial Administration

Cornelian; Mitchell College (1,2);
House Vice-President (3).

GWENDOLYN STEGALL

MARSHVILLE

A.B. English

Adelphian; Freshman Y Council (1);
Basketball (1); Sophomore Y Council
(2); House Vice-President (2); *Pine
Needles* Business Staff (2), Business
Manager (3), Editor (4); Education
Club (4); *Le Cercle Francais* (4);
Honor Roll (4).



LORENA STROHM

ANNAPOLIS, MD.

B.S. Chemistry

Adelphian; Zoology Club (1,2,3,4),
Secretary-Treasurer (2), Program
Chairman (3), President (4); *Der
Deutsche Verein* (1,2,3,4); Chemistry
Club (3,4), Vice-President and Chair-
man Program Committee (4); *Caro-
linian* (3,4), Circulation Manager (4);
Wesley Foundation, Council (2,3);
Education Club (3,4).

EDITH SURRETT

WARSAW

A.B. Primary Education

Aletheian; Y.W.C.A. (1,2,3,4); Botany
Club (3,4); Education Club (4).



MARGARET ANNE SWAIN

CRESWELL

A.B. History

Dikean; Y.W.C.A. (2,3,4); St. Mary's
Club (2,3,4); *Le Cercle Francais* (3);
Der Deutsche Verein (3); Education
Club (4).

SUSAN SWETT

SOUTHERN PINES

B.S. Home Economics

Aletheian; Honor Roll (1,2,3); House
President (3); Legislature (3); Mar-
shal (3); Home Economics Club
(1,2,3); *Coraddi* Staff (2).



ANNA BELLE TART

DUNN

B.S. Secretarial Administration

Aletheian; Atlantic Christian College;
Education Club (4); Y.W.C.A. (3,4).

VIRGINIA TATUM

RALEIGH

A.B. English

Cornelian; Legislature (1); Class Dance
Committee (2); Marshal (3); Judicial
Board (3); *Carolinian*, Editorial Board
(3); Junior-Senior Dance Committee
(3); Playlikers (2,3,4); Masqueraders
(3,4); Vice-President Student Govern-
ment Association (4).

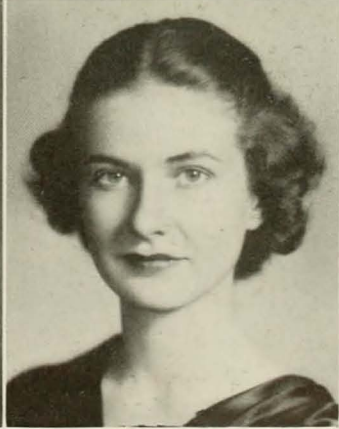

PINE NEEDLES 1938



KATHRYN THOMPSON
RICHMOND, VA.
A.B. Sociology

Dikean, President (4); Playlikers (1,2,3); House President (3); Marshal (3); Legislature (3); Vice-President Class (4).



BARBARA THOMSON
SPARTANBURG, S. C.
B.S. Secretarial Administration
Adelphian; Wesleyan College.



DOROTHY TOLER
ROCKY MOUNT

B.S. Secretarial Administration

Dikean; Clogging Club (3,4); Education Club (4); B. S. U. Council (4).



FRANCES TRUITT
GREENSBORO

B.S. Home Economics

Aletheian; Home Economics Club (1,2,3,4); Chemistry Club (3); Education Club (4).



MARGARET PEALE TYSON
GEORGETOWN, S. C.
B.S. Music

Dikean; Meredith College (1).



ELIZABETH UZZELLE
DURHAM
A.B. Art

Aletheian; St. Mary's Club, Vestry (1,3,4); Representative (1), Secretary (2), Dramatic Chairman (4); Home Economics Club (1,2); Art Club (3,4); Publicity Chairman (3), Program Chairman (4); Orchesis (2,3); House Vice-President (1,2,3); Chairman Mascot Committee (4); Chairman Senior Dance (4); Hall Judicial Board (4).



ALICE WALTERS
GREENSBORO
B.S. Music

Dikean; Madrigal Club (2,3,4); College Choir (2,3,4); College Glee Club (4); Y.W.C.A. (3); Playlikers.



EMILY ALYNE WATKINS
ANDREWS
A.B. Primary Education

Cornelian; Education Club (4); Botany Club; Y.W.C.A.; Meredith College.

PINE NEEDLES 1938

PENELOPE WATKINS
HENDERSON

B.S. Secretarial Administration

Adelphian; St. Mary's Club, Vestry (2,3,4); International Relations Club, President (4); Y.W.C.A.; Freshman and Sophomore Y Council.

RUTH WESTCOTT
ANNAPOLIS, MD.

A.B. English

Dikean; Secretary (2); Honor Roll (1,2,3); Hockey Varsity (1,2,3); Class Treasurer (2,3); *Carolinian*, (2,3,4), Editor (3,4); Chemistry Club (2,3,4), Secretary (3); International Relations Club (3,4); Square Dance Club (2,3,4); Playlikers (3,4); A. A. Cabinet (3,4); Legislature and Point Committee (4); House President (4); Education Club (3,4); Basketball Varsity (1,2); St. Mary's Vestry (3).

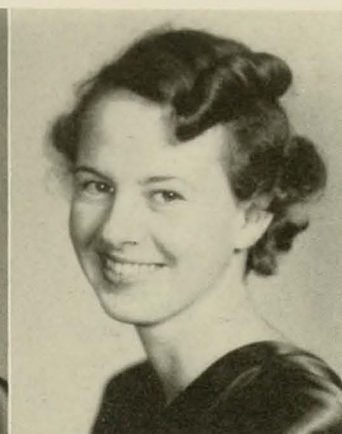

RUTH WHALIN
MIDDLESBORO, KY.

A.B. Psychology

Aletheian; Daisy Chain (2); Dance Chairman (3); Honor Roll (3,4); Marshal (4); *Carolinian* (1).

MARGARET WHITE
DURHAM

B.S. Chemistry

Cornelian; Playlikers (2,3); Choir (1,2); Chemistry Club (3,4); Junior Dance Committee (3); Cornelian Dance Committee (3); Daisy Chain (2).



MARGARET WHITEHURST
NEW BERN

A.B. French

Aletheian; Meredith College (1); Art Club (3,4); *Le Cercle Français* (2,3,4), President (4); *Der Deutsche Verein* (3).

MARY LEE WHITLEY
BLOUNTS CREEK

B.S. Secretarial Administration

Adelphian; Y.W.C.A.; House Vice-President (2).



FRANCES JOSEPHINE WILEY
CHARLOTTE

A.B. Grammar Grade Education

Aletheian; Honor Roll (3); Y.W.C.A.; Education Club; *Carolinian*, Business Staff.

MAY STEVEN WILEY
BRYN MAWR, PA.

B.S. Physical Education

Adelphian; Varsity Hockey (2,3); Gym Team Varsity (3); A. A. Cabinet (3,4); Archery Club, President (4); Clogging Club (1); Playlikers (1); Junior Orchesis (3); Hall Judicial Board (4).



PINE NEEDLES 1938



NELLIE WALKER WILLETTTS
WINNABOW
A.B. Grammar Grade Education
Dikean; Pineland Junior College (1,2);
Education Club (3,4).

CHARLOTTE WARDEN WILLIAMS
FAISON
A.B. English
Cornelian; College Choir (1,2,3,4);
Orchesis (1,2); Education Club (4);
Carolinian (1,2); Playlikers (1); Glee
Club (4); Y Council (1); House
Vice-President (1); *Der Deutsche
Verein*.



HELEN WILLIAMS
KINGS MOUNTAIN
B.S. Home Economics
Adelphian; Chemistry Club (3,4);
Education Club (3,4); Home Economics
Club, Finance Chairman (4).

MARY ALLEN WILLIAMSON
TURKEY
A.B. Primary Education
Cornelian; Flora Macdonald (1,2);
Y.W.C.A. (3,4); Education Club (4);
Wesley Foundation Council (4); Wes-
ley Players (4).



LOETTA WILLIS
GREENSBORO
A.B. Physics
Dikean; Square Circle; Physics Club,
Secretary-Treasurer (4); Education
Club (4).

JUNE WILSON
WANAMASSA, N. J.
B.S. Physical Education
Aletheian; Athletic Association, Vice-
President (3), President (4); Orchesis
(3,4).



VIRGINIA WILSON
DURHAM
A.B. Primary Education
Adelphian; Y.W.C.A.; College Choir
(1); Playlikers (1,2,3,4); Clogging
Club (1,2,3,4), Secretary (4); Or-
chesis (3,4); Cheer Leader (3); Ath-
letic Association (1,2,3,4), Cabinet (4);
Square Dance Club (1,2); Society
Sports Leader (3,4); Junior Adviser
(2,3).

LOUISE WINGATE
CHARLOTTE
B.S. Music
Adelphian; College Choir (1,2,3,4);
Madrigal Club (2,3,4); Glee Club (4);
Y.W.C.A.

PINE NEEDLES 1938

MARY WITHERS
DAVIDSON

B.S. Secretarial Administration
Aletheian; Davidson College (1,2);
Y.W.C.A.; Education Club.

ROBERTA WOLFE
ALBEMARLE

B.S. Secretarial Administration
Aletheian; *Carolinian* (1,3,4); *Pine*
Needles (4); *Coraddi*, Contributing
Editor (4); Playlikers (1,2,3,4); Com-
mittee of Offenses (3); Education Club
(3,4); Honor Roll (4).



WILMA WOLFE
SWANNANOA

B.S. Home Economics
Adelphian; Long Beach Junior College;
Home Economics Club.

FRANCES WOMBLE
GREENSBORO

B.S. Home Economics
Aletheian.



RACHEL WOOLARD
ROCKY MOUNT
B.S. Physical Education

Cornelian; Marshal (4); Cheer Leader;
Hall Board (4); Orchesis (2,3,4);
Square Dance Club (3,4).

ADRIENNE WORMSER
NEW YORK, N. Y.

A.B. English and Economics
Adelphian; *Freshman* Commission;
Legislature; *Carolinian*; *Coraddi*; Quill
Club; Playlikers, President (4); Chair-
man Sophomore Christmas Pageant;
Secretary-Treasurer Quill Club; Mas-
queraders, President (4); Finance
Board, Secretary (3), Chairman (4);
International Relations Club; Inter-Soc-
iety Representative; *Alpha Psi Omega*;
Chairman Senior Unmusical (4).



FRANCES YERGER
SHOEMAKERSVILLE, PA.
B.S. Home Economics

Dikean; Y.W.C.A. (1,2,3,4); Y Coun-
cil (2); Y Cabinet (3); Playlikers
(2); Home Economics Club (1,2,3,4),
Secretary (3); Choir (1); Education
Club (4).

NANCY YOUNG
BURGAW

B.S. Secretarial Administration
Cornelian; Informal Dance Committee
(3); Marshal (4); Senior Dance Com-
mittee (4).



PINE NEEDLES 1938

HELEN ZEOCK
MT. PENN, PA.
A.B. History

Der Deutsche Verein (1,3); Y.W.C.A. (3,4); Education Club; Catholic Girls Club (2,3,4); Honor Roll (4).

EVELYN POLIAKOFF
KINSTON

B.S. Secretarial Administration
Aletheian; Brenau College; Speakers' Club (3,4), Publicity Director (4); *Carolinian* (3,4), Editor (4); *Coraddi* (4); Inter-Faith Council (4); Education Club.

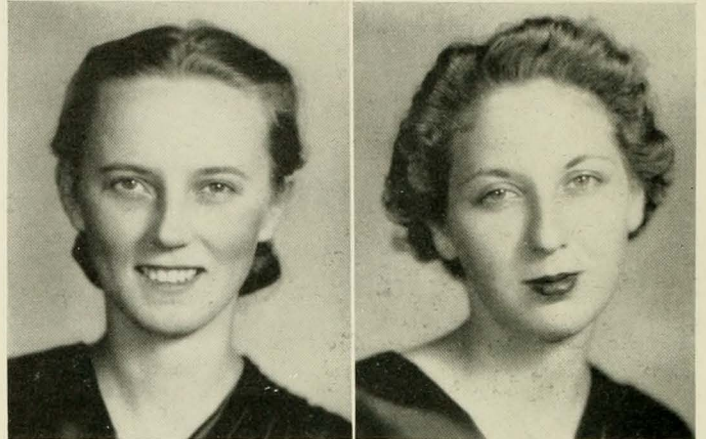

SENIORS WHOSE PICTURES DO NOT APPEAR

MARY ARCHIBALD
GERALDINE BUDD
MARGARET CANN
MARIE HEDGEPEETH
RACHEL HOWELL
MILDRED MACKIE

HILDA PETERSON
ANNE PRICE
REBECCA SHAW
MAUD STEELE
WINONA WALDROUP
EDITH WATTS

SARA WHITESIDE

SPECIAL STUDENTS

HELEN CUMMINGS
LULU CARRINGTON GRAVELY
MRS. MABEL KORNEGAY GROOME
MILDRED KNOX
PAULINE PEGRAM
MRS. LIBBIE SCHWARTZ
NANNIE STALLNGS
MRS. J. R. STEIFLE

COMMENCEMENT PROGRAM

FRIDAY, JUNE THIRD

8:30 p.m. Commencement Ball . . . Rosenthal Gymnasium

SATURDAY, JUNE FOURTH

10:15 a.m. Alumnae General Assembly Students' Building
12:30 p.m. Luncheon College Dining Halls
4:30 p.m. Class Day Exercises Front Campus
6:00 p.m. All-Reunion Sunset Supper On the Quadrangle
8:30 p.m. Guest Performance by Playlikers:
Stage Door, by George S. Kaufman
and Edna Ferber Aycock Auditorium

SUNDAY, JUNE FIFTH

11:00 a.m. Baccalaureate Sermon Aycock Auditorium
Dr. Robert Elliott Speer, New York City
4:00 p.m. Concert by the College Choir
Aycock Auditorium
George M. Thompson, Director
5:00 p.m. Informal Gathering for Faculty,
Parents, Seniors, Alumnae, and Friends
Lawn in front of the Dean's House

MONDAY, JUNE SIXTH

10:30 a.m. Commencement Exercises Aycock Auditorium
Governor Clyde R. Hoey Dean W. C. Jackson
President Frank P. Graham Miss Alma Hall

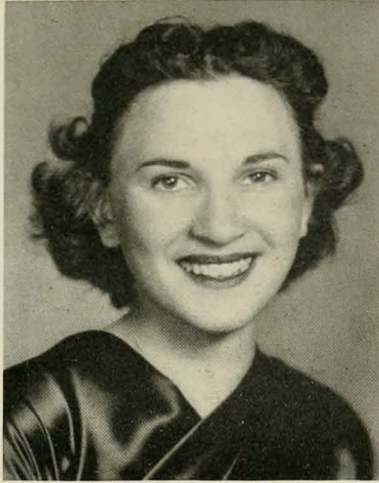

GLADYS MEYEROWITZ, *Historian*

HISTORY OF THE CLASS OF 1938

W. C. U. N. C.
Greensboro, N. C.
November 7, 1934

Dear Sally,

My old alibi, "meant to write but have been busy" comes to the fore again, but now that I am writing, I do want to tell you about college life. Remember how we used to picture it? Well, it's nothing like we thought or like it is in the movies! We don't ride around in sport roadsters all day or sit around in lounging pajamas and have bull sessions, altho' I'll admit we have plenty of those especially after the light bell has rung at 10:30. Let me tell you about my arrival, tho'. As the train pulled into Greensboro I began to get that sinky feeling in my stomach and to wish that I was back home once more. It was a grey, chilly day, and the rain poured down in sheets. As a matter of fact, it has rained over half the days of this month. This town certainly has its rainy season! At the station were some upper-classmen, and I don't know what I would have done without them, for they authoritively took charge of the situation and packed me and my bags into a taxi and gave the driver instructions as to where to carry me. Spencer was my destination and the sweetest, whitehaired lady met me at the door. I began to feel right at home, and after my big sister and Junior adviser had called on me I felt as though I owned the place! But that night—oh! I'll never forget it! My roommate hadn't come, and around ten o'clock I began to get that lonesome, homesick feeling. You know that I've been away from home before, and you remember also how I poked fun at Margie, who came right back home last year because she was homesick, but I came mighty near doing that thing myself! The next morning, tho', was a beautiful day, and I was so busy doing and seeing things that I didn't have time for homesickness. The only time I got that feeling again was when the doctor at the infirmary poked a needle in my arm in some sort of a tuberculin test, and I thought that only those who were suspected of T. B. had to take the test. I cried 'n' cried until my next door neighbor told me that all freshmen took it, and explained to me that it was a part of our physical and medical examinations.

Rain seems to be the order of things in all our class activities. We had the Lantern Festival down in Peabody park, and just as things were getting under way there came a cloudburst, drenching all of us and putting out our pretty lanterns which were strung on clothes-hangers. I made a mad dash for the dormitory, but it was raining so hard that I stopped in Mary Foust. There I met a lot more Freshmen and it made me feel more than ever a part of a unit. Mary Foust and New Guilford, as well as Spencer, are freshman dorms. I can see why they put all of the Freshmen so close to the class buildings, for I'd certainly get lost in this huge place if I had to go very far. There are twelve dormitories, and so many other buildings that I haven't even gotten around to counting them yet. The two dorms farthest away, East and West, aren't opened, but a lot of the Freshmen don't know that. Consequently they have been sent on many errands over to East or West, only to find the doors locked.

Every night after light-bell has rung we play around. One night last week I got locked in the closet in another girl's room because we heard Mary Clare coming (she's our House President) and I almost suffocated before

I got out. Adrienne kept trying to get her out, but she kept talking and asking questions, and there I was, smothering under somebody's laundry bag! That week was my unlucky one I think, for the very next night I got closed study for playing the piano in the game room after 7:30, and the house vice-president blessed me out because my alarm clock went off at four o'clock in the morning. Just as soon as I find who set it for that hour I'm going to fix her up fine with a pie-bed.

Society initiation was the most fun! We had to carry our books in pillow cases, and wear ribbons on our heads, and no makeup. One girl had to stop the trolley, put her foot on the step and tie her shoe string, and then move off. Except for cleaning up the dirtiest room I ever saw and skipping backwards down steps, I had nothing particularly bad to do. I really believe that those girls tried to see just how dirty they could get that room for the fun of watching me clean it up.

I've got to stop now and go to class, Sally, but I promise that I'll write sooner next time. Answer this before I go home Thanksgiving. We get four whole days— isn't that wonderful?

Love,

MARY GREEN.

W. C. U. N. C.
Greensboro, N. C.
April 20, 1935

Dear Sally,

Just think, I'm almost a Sophomore, and it seems only yesterday that I came up here all scared and worried. Everybody (the Seniors, anyway) say that Sophomores feel their importance, but I don't believe I will. Of course, I'll be glad that I'm not a Freshman any more, but I don't think I'll feel all "uppity."

Now that spring has come more exciting things have been happening. At last we have a class song, and in a few weeks we are going to entertain our Big Sisters at a banquet; I know it will be more fun!

Last Saturday night was the date of the Junior-Senior dance, and the Sophs gave the Mock Junior-Senior on the same night. It was a lot of fun, except that the victrola would get hung on almost every record.

We had our class elections, also, and the following officers were elected: Eleanor Dunn, president; Marietta Muller, vice-president; Elnora Raiff, secretary; and Ruth Westcott, treasurer. They are to serve for the first semester of next year.

Soon will come exam time, and then we go home, to return not until September— unless an F on biology is forthcoming. In that case— summer school. Well, I won't think about that now!

As ever,

MARY GREEN.

(Continued on Page 72)

History of the Class of 1938

(Continued from Page 71)

W. C. U. N. C.
Greensboro, N. C.
December 3, 1935

Dear Sally,

We are busily working on the Sophomore pageant, but I decided to take a few hours off and write to you, so here 'tis—The pageant should be lovely. Adrienne Wormser is the chairman and from all I see and hear it ought to be the best one ever given. We had our dance on the 23rd of November, and I wore my new green dress—have to show I'm a member of the class of '38, you know.

Work has begun on the Alumnae House, and for all the progress that is being made we will probably get in it by the time we graduate—only three more years, you know.

Nino Martini was here last week and thrills and heart throbs are the results. Something that I really enjoyed was the Minneapolis Symphony.

Remind me to show you my class jacket when I get home. It is lovely. Some of them are suede and some are leather, but all are green, with the seal on the pocket. Mine is suede.

This will have to be a short letter, Sally, as I have to go to the auditorium at five to practice for the pageant, so 'bye now—

As ever,

MARY GREEN.

W. C. U. N. C.
Greensboro, N. C.
May, 1936

Dear Sally,

You should have seen our Chapel program; it was a scream. Gena Tatum, who can be so dignified, stole the show by her version of the snake dance, and Charlotte Williams is a potential Jeannette MacDonald. We have had elections of all sorts recently. "Pug" Grissette was elected Daisy Chain Chairman; Vivian Rothacher, class president for next year; Lillyn Miller, vice-president; Mary Boney, secretary; and Ruth Westcott, treasurer.

We have been practising our farewell song to the seniors. It is to the tune of "The Old Refrain," and I know that we'll all break down when we sing it. If we feel that way about it now, think how we'll feel when we have it sung to us two years from now. That time is beginning to seem not so far away now, for this year has literally flown by. When I look back all I can see is a jumble of the Kolisch Quartet, the tornado that hit Greensboro, the Hedgerow Players, the pageant, dancing every night in the Game Room, cramming for exams, reading the "Over the Transom" column in *The Carolinian*, playing tennis on warm afternoons, and sitting up all night Saturday night playing bridge. Then there is the last-month rush to the library to work on unfinished term papers, with a jaunt down to Bert's or the Grill afterward to get a dope, and then the Sping nights when we go out and pick the campus flowers for our room before it gets dark.

I have already stored up so many memories of college life that it seems always to have been a part of my life. I must stop this reminiscing, though, Sally, for I'll have to go to dinner now. Goodbye. I'll see you soon—

As ever,

MARY GREEN.

W. C. U. N. C.
Greensboro, N. C.
December, 1936

Dear Sally,

You ought to see our little green and white caps with '38 on the front of them! The old rivalry between '38 and '39 burst into flame at a mass meeting not long ago—'39 wore red and white skirts and sweaters and sang the loudest, but we created the biggest sensation with our little caps. They certainly are coming in handy, for we wear them for everything from rain-hats to calots.

We are so proud of our Little Sisters, for they've jumped right into things. The Junior-Freshman ceremony in the park went off just fine. I went off fine the first six weeks, too,—off the deep end with an "Unsat." It's the first one I've ever got and it was a surprise, though not as great a shock as it might have been.

We have had some good concerts and chapel programs recently—I don't think I'll ever forget the Sedalia Singers' "Jericho," or the Joos Ballet. Nelson Eddy is coming in April, and from all reports we're going to have to go to the Auditorium in March in order to get a seat.

'Bye now,

MARY GREEN.

W. C. U. N. C.
Greensboro, N. C.
May, 1937

Dear Sally,

Our class came to the fore again when we won the gym meet. This is the second time that we have won, and you have no idea how thrilled we are. In fact, our class has been in the foreground all semester. The major Student Government officers came from our class, and the elections were most exciting. So many good and capable people were up for every office that it was hard to decide whom to vote for. The elections ended with Lucy Spinks as president of Student Government and Virginia Tatum as vice-president. The snake dance afterward was a memorable occasion, despite the fact that it had rained that day. All of our class activities resemble the aura of the sun shining through the rain, for in spite of bad weather we always came through.

Among the girls who made *Pbi Beta Kappa* this year were three Juniors: Georgia Arnett, Gwen MacMullin, and Katherine Causey. I remember some one remarked about our class that it was no average one, for the results of the preliminary tests we were given our Freshman year showed that we were either way above average or way below, and I suppose by now only the way above ones remain.

Outstanding among the social events we have had was the Junior-Senior dance. Liz Peden was dance chairman, and the cellophane decorations were something to look at as was Earl Mellen, the orchestra leader. You can't imagine how everybody felt when they saw him in person. From his picture we expected him to be tall and handsome but he was only handsome!

I hate to see this year end, for only one more remains to us. These past three years have flown by, each going a little faster than the last. I can't imagine how it would feel not to be in school. Dashing madly to classes at 8:14, running to the corner for a lemon dope, waiting a half-hour in the lunch line, trying to make a flying trip from Curry to the Auditorium, with the Post Office sandwiched in, going to the library at 9:10 to get an overnight book—all these things have become so much a part of my life that a time when I did anything else doesn't seem ever to have existed. The place that seemed so strange to me three years ago has become a second home.

I'll write you again soon, Sally. Until then—g'bye.

Love,

MARY GREEN.

W. C. U. N. C.
Greensboro, N. C.
March 1, 1938

Dear Sally,

Here's a note from the almost graduate. So many things have been packed into this one short year that it's almost impossible to tell you everything.

This little fish swam merrily over to Rosenthal pond for the Senior dance and floated around for a few hours. From what Mr. Phillips told us at our last class meeting we're soon going to be swimming elsewhere, whether with or against the current remains to be seen.

The outstanding Seniors have been selected, and they are as follows: Vivian Rothacher, Lucy Spinks, Rachel Nye, Adrienne Wormser, Marietta Muller, Virginia Tatum, Betty Calder, and Alma Hall. Marietta was elected May Queen and plans are being made for the prettiest May Day that we've ever had. Eileen Gamble is May Day chairman.

I'll write you later, Sally, and tell you more about the graduate of '38. Just now in the rush of things she's not exactly sure about what is happening, but she's doing her best to be the dignified senior!

Love always,

MARY GREEN.



WHO'S WHO 1960

AN ANNUAL BIOGRAPHICAL DICTIONARY
WITH WHICH IS INCORPORATED
WOMEN OF THE WOMAN'S COLLEGE OF THE
UNIVERSITY OF NORTH CAROLINA
SIXTY-NINTH YEAR OF ISSUE

EDITED BY MARIE SETTE

PUBLISHED BY THE SET-SET COMPANY

Abbit, Jean, housewife; b. Wilson, N. C., Jan. 9, 1917; m. John Harriss 1939; children—John, Jean. Clubs: Woman's club, Ladies Aid Society. Revolutionized the social world by rejecting the French influence on etiquette. One speaks now of Mrs. Jean Harriss' dictum in good social form.

Adams, Flora, actress; b. Dillon, S. C., Oct., 1916; (See Vol. X, 1954-55).

Agnew, Mary, author, lecturer, and teacher; b. Detroit, Mich., July 5, 1915; Publication: *Interspectus*, a best seller, and the winner of the Pulitzer Prize for 1952. When not writing Miss Agnew devotes her time to the fine art of social conversation.

Applebaum, Gertrude, suffragist, reformer; b. Huntington, L. I., April 17, 1917. Started movement for prevention of teeth braces. "It is inhuman and cruel," she thundered forth to a Parent-Teachers meeting in Madison Square Garden in 1945. She won.

Arnett, Georgia, explorer, archaeologist, historian; b. Greensboro, N. C., December 30, 1917; A. B. Woman's College; L.H.D. University of Florida 1942; Ph.D., Yale 1948. Member Archaeol. Inst. America, em. Philol. Assn., N. E. Classical Assn., American Historical Society; national president of Phi Beta Kappa, vice president of Am. Philol. Assn. Publications: *New Troy, United States History Since 1932, in which I cover the entire New Deal Alphabet*.

Aycock, Elizabeth Jane, international caterer; b. Fremont, N. C., April 7, 1917; B.S.H.E. Woman's College, M.S. Columbia University. Establishments in Paris, London, Berlin, Moscow, Rome, and New York. Famous for Southern corn bread; has made it a national institution.

Aycock, Katherine, lawyer, judge; b. Selma, N. C., Feb. 5, 1917; A.B. Woman's College, 1938; LL.B. N. Y. Law School 1940; M.A. Harvard, 1941; Practiced law in N. C. until 1950; judge of probate court in N. C. 1952-54; prof. Roman law, canon law, and legal history New York university 1954-58; appointed Supreme Court justice 1958. Publications: *Law and Order, Papal Sovereignty, My Political Career*.

Barrett, Frances, U. S. band director; b. Kinston, N. C., June 3, 1917. (See Vol. X 1945-46).

Bateman, Laura, llamess; b. Columbia, N. C., Oct. 29, 1918; In 1956 Tibet, touched by western recognition of place of women, appointed Miss Bateman high llamess of its largest monastery. Miss Bateman is the first woman to win this recognition.

Beasley, Mary Fuller, U. S. Treasurer; b. Henderson, N. C., Aug. 25, 1917. (See Vol. X, 1958-59).

Blake, Catherine Alice, actress; b. Emerson, N. C., Nov. 29, 1917. (See Vol. X, 1954-55).

Boney, Mary, coll. president; b. Wilmington, N. C., March 19, 1918. (See Vol. X, 1957-58).

Brothers, Calena, physical culturist and dancer; b. Rocky Mount, N. C., Jan. 5, 1917; head of U. S. Calisthenics Association 1948-57.

Brothers, Margaret, business woman and dancer; twin sister to Calena. 1957 the Brothers sisters joined forces and collaborated in a series of dancing revivals. Among them the famous Big and Little Apple dance of 1938. Their debut at the Music Hall in 1958 was received even as Harry Goodman's Swing Band in 1938.

Calder, Betty, newspaper editor and author; b. Springfield, Penna., Aug. 10, 1917; B.S.S.A. Woman's College 1938, M.A. journalism Columbia Univer. 1940; newspaper work in various cities until 1950; telegraph editor N. Y. *Times* 1950-52; assistant night editor New York *Evening Journal* 1952-56; editor-in-chief New York *Mirror* 1956—. Publications: *The Night Is Long, Through the Looking Glass*. Address 81 McDougall Street, Greenwich Village, N.Y.C.

Causey, Katherine, author, scholar, ornithologist, coll. prof.; b. Liberty, N. C., May 5, 1918; A.B. Woman's College 1938; M.A. Chic. Univ. 1940; Ph.D. Yale 1945; Ornithologist U. S. Biol. Survey, 1946-54. Conducted explorations in 42 states and eight Canadian prov.; prof. zoology Woman's College since 1954. Mem. S. African Biol. Soc., Ornithologische Gesellschaft in Bayern, Schweigensche Gesellschaft fur Vogelkunde and Vogelschutz, Sociedad Ornithologica del Plata, Wash. Acad. Sciences, Linnaea Soc. of N. Y., Royal Soc. for Protection of Birds (Eng.). Publications: *Much Ado Over Nothing, Love Is Hard Labor, and A Comedy of Ages*. Nobel Prize for Literature 1959.

Chadwick, Jane, mannequin, b. Schenectady, N. Y., April 28, 1915, m. June 1942. (See Vol. X, 1945-46).

Chrisman, Hester, horticulturist; b. Holcomb, Va., Aug. 1, 1917; disciple of Agrarian movement started in 1930.

Clark, Gertrude, organist; b. High Point, N. C., May 28, 1914; contnb. to mus. quart., Chris. Sc. Monitor. Composer of choral works and anthems.

Click, Sarah, scholar and librarian; b. Elkin, N. C., Sept. 4, 1913; affiliated for twenty years with Carnegie Library as custodian of the Jane Austen collection.

Corley, Sheila, poetess, linguist, translator, philanthropist; b. New York city, June 2, 1918; studied in Italy, France, Germany, Sweden, Russia, India, and China. Publications: *Poems, Sonnets, More Poems*. At work translating *The Monkey Epic* for the Chinese; hobby: Maintains several orphanages for homeless dogs and cats. Must not have a pedigree.

Crean, Frances Geraldine, bohemian poetess; b. New Britain, Conn., June 19, 1916. An extremist, a popular member of the new social order being installed in Greenwich Village. Writes poetry in the Gertrude Stein tradition.

Creech, Dorothy, socialite; b. Smithfield, N. C., Sept. 10, 1916; m. June 1938 to Edward Holt, of New York city. Children—Dorothy, Edward, Paul. Address: Penthouse, 640 East 64th street, N. Y. C.

Crossland, Anna Katherine, Latin scholar and coll. prof., b. Bennettsville, S. C., June 11, 1917. M.A. Yale 1940; Ph.D. Harvard 1948. Only female professor ever admitted to Harvard School of Fine Arts.

Cuthrell, Barbara, violinist; b. Goldsboro, Sept. 13, 1917; New York after graduation; became pupil of Jascha Heifetz; made debut 1942 and immediately engaged as soloist with New York Symphony orchestra. Concert tours in leading cities of the world.

Daniel, Fannie Louise, congresswoman; b. Wilson, N. C., April 21, 1917. M. Walter Myers 1940, son—Walter Myers, Jr. Appointed to represent Guilford county in Dem. state com. N. C. 1948; elected chairman Dem. state com. 1952; del. at Dem. nat. conv. N. Y. 1957; appointed to House of Repres. 1958; Speaker of the House 1958.

Douglas, Jessie, mural painter; b. Greensboro, N. C., June 5, 1915; studied in New York and Paris. Designer of stained glass windows and mural decorations of the New Art School of the Woman's College; Prizes: Gold and silver medals, London Expn. 1950; gold medal of honor, Pa. Acad. Fine Arts, 1952.

Gamble, Eileen, psychiatrist; b. Canada, Feb. 21, 1917; M.D. 1946; grad. Bellevue Hosp. 1948; unmarried. Began practice in N. Y. city 1948; instr. in neurology, Cornell U. Med. Sch. 1950-52; neurologist, Bellevue Hosp. 1954; asso. psychiatrist, Mt. Sinai Hosp., 1955; editor Internat. Jour. Psycho-analysis since 1952. Pres. Am. Psycho-analytic Assn.; pres. N. Y. Psycho-analytic Soc.; pres. New York

PINE NEEDLES 1938

Soc. for Clinical Psychiatry, office: 123 W. 59th St., N. Y. C. Hobbies: horsewoman and actress.

Glenn, Marjorie, musical educator; b. Marion, N. C., Feb. 19, 1917. (See Vol. X, 1952-53).

Hall, Alma, social work; b. New Bern, N. C., Mar. 13, 1917. m. Donald Patterson 1943. Children—John, James, Horace, Anthony, Marc, Helene, Florence, Rachael. Social settlement work, Brooklyn, N. Y., and Cleveland, O., 1939-43; lecturer in sociology Western Reserve U. 1945-48. Sec. Dept. Charities and Corrections, Raleigh, N. C., 1948-52; pres. Nat. Conf. Social Work; pres. Amer. Assn. Community Orgns. In between times Mrs. Patterson directs a psychological clinic for children in Raleigh.

Hayes, M. Perrine, bacteriologist; b. Freemont, N. C., June 11, 1917; A.B. Woman's College 1938. M.A. Harvard 1943, Sc.D., Harvard 1943, M.D., 1944; studied in Pasteur Inst., Paris, 1948, Koch's lab., Berlin, 1950; research on the misanthropic parasite; perfected serum to immunize against and cure misanthropy. Honorary fellow N. Y. Academy of Med., mem. Societe de Pathologie exatigue, Paris, Societe royale des sciences medicales et naturelles. Chevalier Legion of Honor (France); Order of White Lion (Czechoslovakia). Prizes: Nobel Prize for excellence in science, 1956.

Jackson, Lilian, cartoonist, b. Chapel Hill, N. C., Aug. 25, 1917; Art editor for *Mesdames*, a magazine for the country woman. Work characterized by its whimsicality, lightness, airiness and humor. Known the world over by the simple signature "Lil".

Jackson, Virginia, portrait artist, b. High Point, N. C., Sept. 22, 1917. Studied at Royal Academy Fine Arts, Munich, Germany, 1939-42; Has done portraits of the following: Marian Jordan, Marietta Muller, Isolind De Boe, Helen Foster, Mr. Ivy (from memory), and Mr. Skelton (also from memory). Studio: 51 Union Square, N. Y. C.

Jones, Clarice, religious educator, b. Timberlake, N. C., Dec. 1, 1916. (See Vol. X, 1948-49).

Jordan, Louise Robbins, mannequin, b. Teaneck, N. J., March, 1917; started as model for Lord and Taylor in N. Y. C. Promoted to Schiaparelli Salon in 1941. In 1958 specialty modelling clothes size 42.

Kernodle, Evelyn, commercial artist, b. Greensboro, N. C., Nov. 5, 1917. (See Vol. X, 1950-51).

Lewis, Dorothy Marie, mathematician, b. Asbury Park, N. J., Dec. 18, 1917. Post grad. course, mathematics and physics, John Hopkins; Ph.D. Columbia; prof. mathematics and astronomy, Woman's College.

Loveless, Julia, physical culturist, b. Macclesfield, N. C., July 29, 1918. Founder of the Loveless Cult.

Lyle, Blair, English scholar, b. Keysville, Va., May 12, 1917. Devotes time to study of James Joyce and his reason for living.

McCall, Nancy, institutional manager; b. Norton, Va., July 6, 1917. Affiliated with several kinds of institutions good and bad until her appointment to the Consumers' Research staff in 1952. Her experience spells doom for all manufactured products.

McKee, Jane, aviatrix; b. Azusa, Colo., Dec. 21, 1917; matriculated at Govt. School of Aeronautics 1939; enrolled as flying cadet in U. S. Air Service Res. at Brooks Field, San Antonio, Texas, 1940; non-stop trans-Atlantic flight from Roosevelt Field, N. Y., to Bombay, India, covering an estimated distance of 10,000 miles in 50 hours. Awards: Royal Air Cross (British); Chavalier Legion of Honor (French); Langley Medal (Smithsonian Instu.).

MacMullin, Gwendolyn, housewife and mother; b. Ramseur, N. C., July 2, 1916; speaks French and Spanish fluently. Has influenced Ramseur's development along French and Spanish patterns so that today there is no need for a trip to France and Spain. Ramseur satisfies both needs.

Mashburn, Mildred, White House Secretary; b. Greensboro, N. C., June 13, 1917; went to Washington in fall 1938 where employed as Mr. Kiker's secretary. Her efficiency brought her to the attention of Mr. Franklin D. Roosevelt. In 1939 was appointed to the White House staff and has remained there ever since with room and board.

Matthews, Jane, epicure; b. Matthews, N. C., Aug. 7, 1917. (See Vol. X, 1943-44).

Meyerowitz, Gladys, historian and author, b. Belhaven, N. C., Aug. 25, 1917. Started historical writing in college as class historian. *The History of the Class of 1938 to the Present*, acclaimed by the critics of Mr. Tate's English 364 to be the most interpretive and philosophical of its kind. Since then she has published a new edition of this history every four years. *The History of the Class of 1938 since 1938 to the Present*.

Muller, Marietta, sponsor, b. Dillon, S. C., June 16, 1917; debut in September, 1937, as beauty queen at the American Legion Convention in New York City, memorable occasion. In 1960 is still the popular beauty queen of the American Legion. She is now on her seventh farewell tour as the beauty queen of W.P.A. Post No. 6.

Nye, Rachel, wife and mother; b. Fayetteville, N. C., Nov. 26, 1917. m. Norman York 1941; children—Ray, Norman, Lucy Spinks York, Adriana, Joe and Fred. Writes articles for *Ladies Journal* under the title "How to Be a Successful Wife and Mother."

Olson, Virginia, traveling monologist; b. travelling, Sept. 20, 1916; m. Harry Darden, 1948 after a ten year siege; Harry wooed and won her in Tahiti, "The atmosphere was too overwhelming," Miss Olson is reported to have said, "and I went under." She lives in Greensboro a month and travels a month alternately.

Roberson, Chloe, dictator; b. Robersonville, June 24, 1917; went to N. Y. May 1942; became attached to the Democratic party of that city. 1944 revived the dead Tiger Tammany and until 1954 held position that "Jim" Farley held back in the 1920's. 1955 Miss Roberson returned to N. C., carried out a *coup d'etat* and made herself, like the one time Huey Long, dictator of her native state. She lives in an armored jacket and likes it.

Rothacher, Vivian, cinema actress; b. Chicago, Ill., Nov. 29, 1915; Miss Rothacher got her chance through a Palmolive soap contest. Today she is known as Gretian Grabacher—they have a lot in common. The once famous lines "I want to be alone" have been replaced by Gretian's more picturesque solecism, "Wolf! Stay away from my door!"

Schmidt, Elaine, housekeeper; b. Plainfield, N. J., July 31, 1916; m. John—June, 1939; children—famous male quintuplets, John, Jay, Jerry, Joey, and Jake, b. August, 1941.

Snyder, Rosemary, stylist; b. Wymossing Hills, Penna., Feb. 19, 1916; studied in Paris 1938 to 1942 under Schiaparelli. Returned to New York in 1943 and established the famous "Rosemary Shop" in a streamlined steel conception that looks like a "band-box."

Spinks, Lucy, Madame X; b. Raleigh, N. C., May 21, 1917, m. famous Mr. X April 1941; lives in town CloudofMystery; Mr. X and Madame X keep house for many more unknown x quantities—three boys and four girls.

Stegall, Gwendolyn, publisher; b. Marshville, N. C., August 3, 1917; began as editor of *Pine Needles*, 1938; affiliated with MacMillan Publishing house 1938 to 1950; proprietor of own publishing firm since 1951.

Strohm, Lorena, zoologist. b. Annapolis, Md., Jan. 10, 1914. Keeper of the Rock Creek Park Zoo, Washington, D. C.

Tate, Kathryn, pianist and composer; b. Wichita, Kans., April 19, 1915; debut Carnegie Hall, September, 1938, piano soloist Philadelphia Symphony 1939-1945. Has made concert tours in America and Europe; composer of concertos and piano pieces; also a symphony and orchestra suite.

Tatum, Virginia, dancing philosopher; b. Raleigh, N. C., June 14, 1917. Began as teacher and professional dancer, New York, N. Y., 1941; founded with her sister, Marian Tatum, the Marigina School in Raleigh, N. C., 1944; toured U. S. and Europe with the Marigina Dancers 1944-45, the Orient, 1945-46; appeared in solo dancing in Germany and Switzerland 1947-48. The Marigina Dancers famed for their philosophical and intellectual interpretation of the dance.

Thompson, Kathryn, wife; b. Richmond, Va., Jan. 14, 1917; m. Norris Barnes, 1938.

Tyson, Margaret, opera and radio singer; b. Georgetown, S. C., June 18, 1916. (See Vol. X, 1948-49.)

Watkins, Penelope, consular service; b. Henderson, N. C., April 10, 1917. (See Vol. X, 1950-51.)

Westcott, Ruth, playwright; b. Annapolis, Md., Oct. 2, 1916. 1940 Columbia U., 1945 Harvard 47 workshop; awarded MacDowell fellowship, Radcliffe; Harvard prize, 1948, for play *Lenore*. Mem. Am. Dramatists soc. Arthur Pulitzer prize play 1954, *Sister Rat*.

Whalin, Ruth, psychologist; b. Middlesboro, Ky., Feb. 24, 1918. M. A. Univ. N. C. 1940; Ph.D. Duke Univ. 1944; dir. standards and tests at Vassar 1945-50; prof. psychology Columbia, summer 1948; staff psychologist, Bureau of Public Personnel, 1950-58. Ass. alienist District of Col. since 1958.

Williams, Charlotte Warden, soprano; b. Faison, N. C., July 19, 1918; appeared in Covent Garden, London; Opera House at Mital; sang with Paris Grand opera and later joined Chicago Civic Opera Co.; principal role in *Traviata*, *Lucia*, *Barber of Seville*, *Magic Flute*, *Rigoletto*.

Wilson, June, wife; b. Wannamassa, N. J., May 18, 1916; m. Alexander McAllister, of Greensboro, N. C., June 1939.

Woolard, Rachel, physio-therapist; b. Rocky Mt., N. C., Dec. 19, 1916. (See Vol. X, 1959-60.)

Wormser, Adrienne, expert lobbyist, b. New York City, Dec. 12, 1916; Graduate study U. of Moscow, Berlin, and Rome; foreign corr. Scripps-Howard newspapers, Inc., 1945-50. Now established in Washington, available to any opposition group at reasonable fees. She gives as her reason for low fees, "I love my work!"



SENIOR CLASS POEM

The giant monoliths taut in the purple shadow
 Frown down, but with a knowing that is gaunt,
 For their presence transilluminates eternity.
 They have not yet gone, nor shall be gone
 Until all living rock has yielded
 To the ravages of temporality —
 That relentless hand with its tenaculum
 Plucking and pulling off veins and flesh
 Until nothing but the milky bone
 Is yet able to keep its identity
 Apart from the all-consuming earth.
 And bleaching in the heat of the Nevada deserts
 (ever moving on their restless feet of sand)
 Lie crumbling the great buffalo frames,
 Silent, frozen testimonies of the past.
 But the ages have not yet muted
 The virile throats of Alighieri and Isaiah,
 Of those who spoke and taught
 Of Beauty in the Athenian market-places
 And left their wisdom in the laps of the gods;
 Of their spiritual sons who have walked

In endless file down the centuries,
 Lending thought from lip to lip
 And in turn from mind to mind —
 Thought like the silver muscle of a stream
 Forcing two hills down into a valley
 And binding them with its fluid band.
 We must believe that nothing of the mind is remote.
 Nothing that is now thought will be so
 To those future years whose misty reaches
 Overwhelm one with their untried power.
 For knowledge is but the total sum
 Of the gleanings of an ever living past,
 Not a newly divined intuition.
 It is we who have received the strength
 To push up with our mortal hands
 The great undying eyelids, often closed
 And coldly incomprehensible to multitudes,
 And peer long into their ever-clearing depths.
 It is we who through this experience
 Shall create in turn a new past to be absorbed
 And integrated long before our dust has completely gone.

SHEILA CORLEY

CHILDHOOD PICTURES



Elizabeth Clay
Louise and Virginia Harris
Kathleen Lauder
Douglas Plonk
Hester Chrisman
Suszanne McLaurin

Nina Park Booker
Hazel Barnes
Marguerite Brower
Lillian Katz—Sara Alyce Steagall
Dorothy Tolar

Mary Elizabeth Shaw—Lelah Nell Masters
Elizabeth Uzzell
Louise Bowles
Lilian Jackson—Margaret Mills
Lelah Nell Masters
Rebecca Rogol—Helen Williams

Georgia Arnett
Wilma Ferguson—Rachel Nye—Eileen Gamble
Frances Sowell—Lilyan Miller—Elizabeth Liles
Edith Jackson
Camilla Johnson—Sue Batte
Pauline Baise—Lina Jo Peele—Margaret A. Swain
Frances Mullican—Katherine Causey

Mary Boney
Ruth Elliot
Alice Lambeth
Margaret Darden
Crystal Henderson
Elizabeth Liles

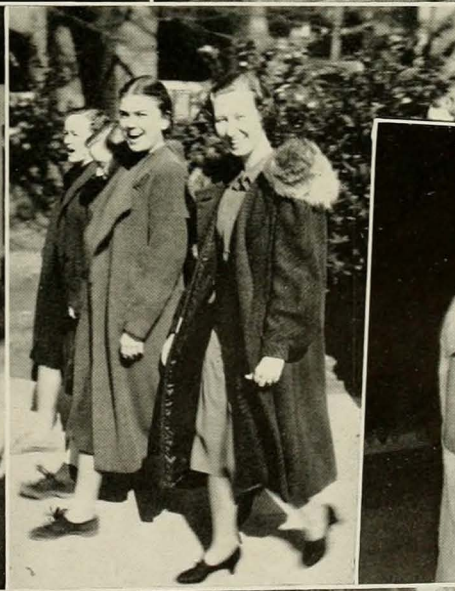



juniors

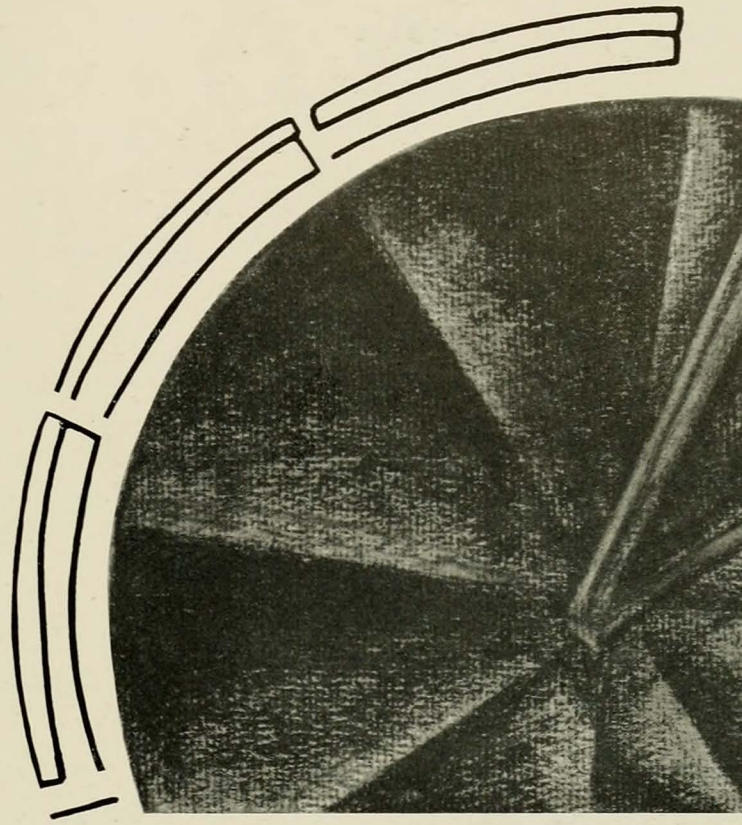

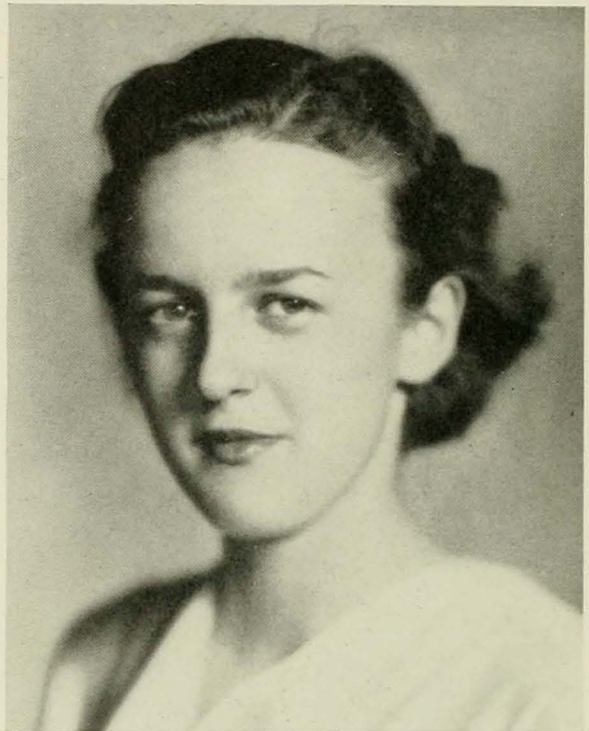

JEANNE CAREY

JUNIOR CLASS OFFICERS

- JEANNE CAREY *President*
- MARY COCHRANE *Vice-President*
- B. ELIZABETH TAYLOR *Secretary*
- EDNA BUCHANAN *Treasurer*
- MARION W. FISHER *Manager Junior Shop*
- MISS BERNICE DRAPER *Class Chairman*

JUNIOR CLASS SONG

Seeking beauty, strength, and wisdom,
 In a never-ending quest,
 We, the Class of Thirty-nine,
 Cherish ideals pure and fine,
 Seeking, giving of our best,
 As we march toward Life's bright crest.

With all the zeal of our courageous young hearts,
 With all the loyalty they hold,
 We'll look to God to guide as forward we go;
 We'll ever strive to reach our goal.
 Oh, College dear, may we bring honor to you!
 Thirty-nine is loyal to you!
 We're strong to dare and do!

COLORS *Red and White*
 FLOWER *Red and White Rose*
 MOTTO *"Esse Quam Videri"*



MARY COCHRANE



B. ELIZABETH TAYLOR



EDNA BUCHANAN



MISS DRAPER

PINE NEEDLES 1938

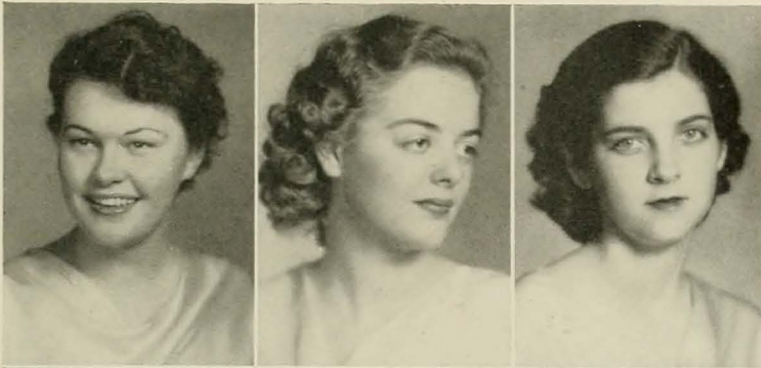

DORIS ADAMS
Four Oaks

FLORENCE ALBRIGHT
Roselle, N. J.

GRACE LEE ALLEN
Snow Camp

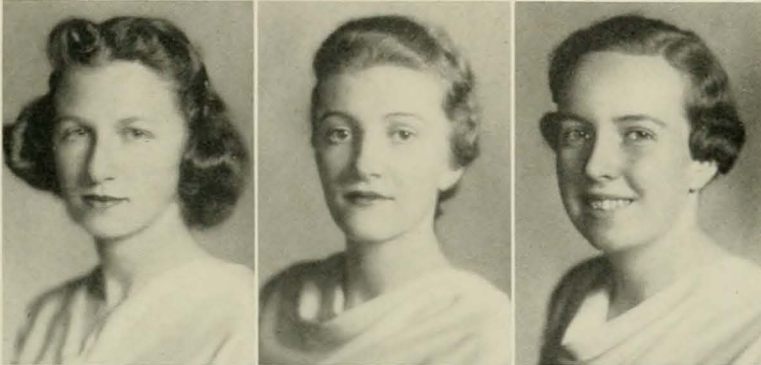

ETHEL ALTSCHULER
Paterson, N. J.

SYBIL ANDERSON
Clyde

IMO JEAN ANTHONY
Yadkinville

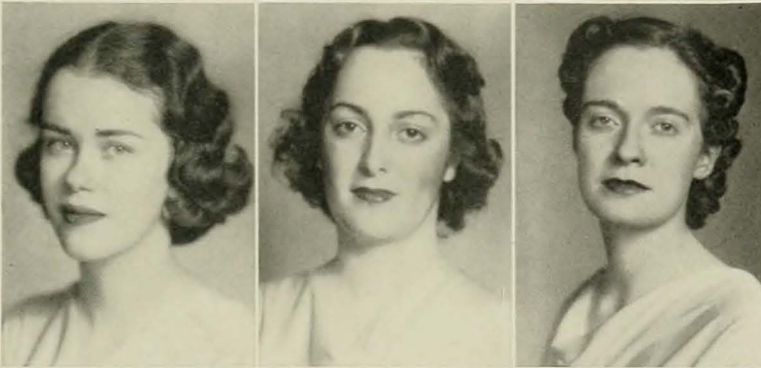

MARGARETTA AUSTIN
High Point

GRETCHEN AYCOCK
Fremont

JEAN BAILLIE
McDonald, Pa.



CORINNA BAIN
Fayetteville

ELIZABETH BANKS
Plainfield, N. J.

MARY ELLEN BARKER
Asheville



SUSAN BARKSDALE
Greensboro

MARY RACHEL BARNES
Wilson

EDITH BARRIER
Mt. Pleasant

PINE NEEDLES 1938

LOUISE BECK
Fuquay Springs

MARY JANE BECKERDITE
Winston-Salem

JUSTINA BERNARD
Lenoir

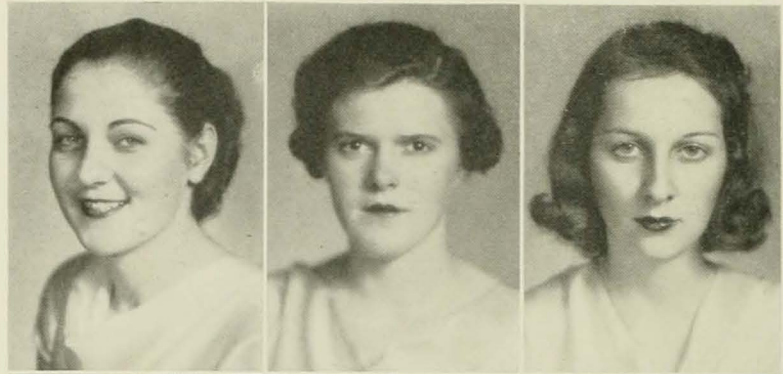

KATHERINE BERNHARDT
Salisbury

MARGARET BEST
Fremont

LUCILE BETHEA
Dillon, S. C.

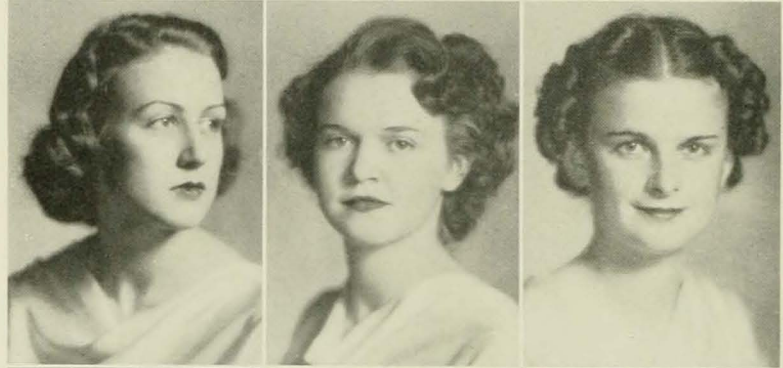

ALICE BLADES
New Bern

CATHERINE BLANCHARD
Trotville

EDITH BLANCHARD
Gatesville



DORIS BLAND
Vanceboro

FRANCES BOLAND
Burlington

AVIS BOLDESON
Lyman, S. C.



EDITH BOLICK
Hickory

HELEN BOLLING
High Point

LOUISE BOLUS
Wake Forest

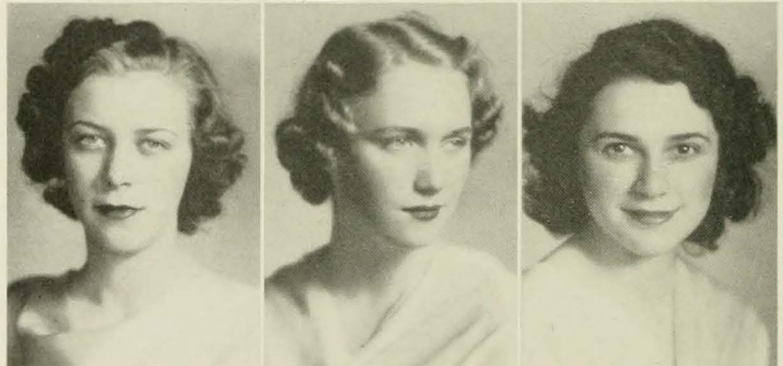

PINE NEEDLES 1938

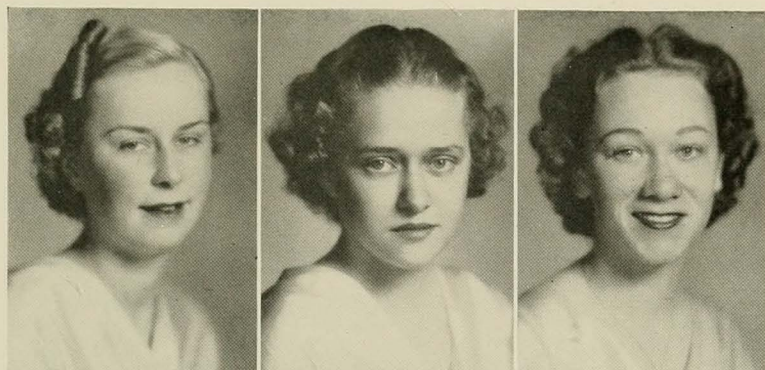

ELIZABETH BONHAM
Bergenfield, N. J.

HELEN BOOK
Albemarle

EDNA EARLE BOSTICK
Charlotte



DORIS BOWMAN
Greensboro

CATHERINE BRABBLE
Oriental

MARY K. BRADLEY
Greensboro



ETHEL BRAXTON
Kinston

RUTH BREWER
Brevard

JOSEPHINE BRICK
Dillon, S. C.

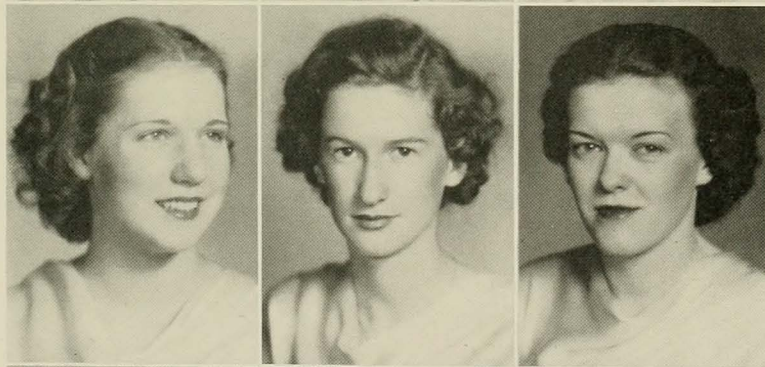

FRANCES BRINKLEY
Glen Alpine

ELIZABETH BROOKSHIRE
West Asheville

EMELIE ROSE BROWN
Tarboro



MARY ELIZABETH BROWN
Erwin

PAULINE BROWNLEE
Spartanburg, S. C.

EDNA BUCHANAN
Chapel Hill

PINE NEEDLES 1938

HELEN BUMGARNER
Wilkesboro

ELEANOR BUNDY
Fort Bragg

MARY ANN BURDGE
Red Bank, N. J.



JAMIE BURFORD
Saluda

HELEN CALLAHAM
Charlotte

JEAN CANNON
Ayden



JEANNE CAREY
Elmira, N. Y.

MARY ANN CARRUTHERS
Cristobal, Canal Zone

HAZEL CARSON
Taylorsville



EDNA CARTWRIGHT
Baltimore, Md.

RUTH CASH
Gastonia

CHRISTINE CAUTHEN
Rock Hill, S. C.



PEARLE CHAMNESS
Blenheim, S. C.

JANE CLEGG
Greensboro

NANCY CLICK
Elkin



PINE NEEDLES 1938

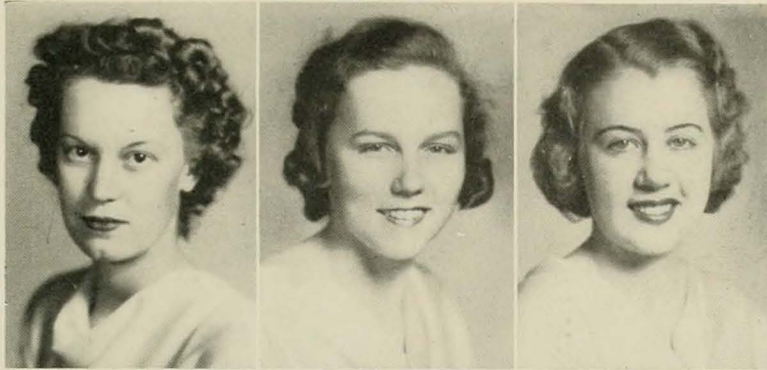

KATHRYN COBLE
Monroe

MARY COCHRANE
Newton

RUTH COLE
High Rock

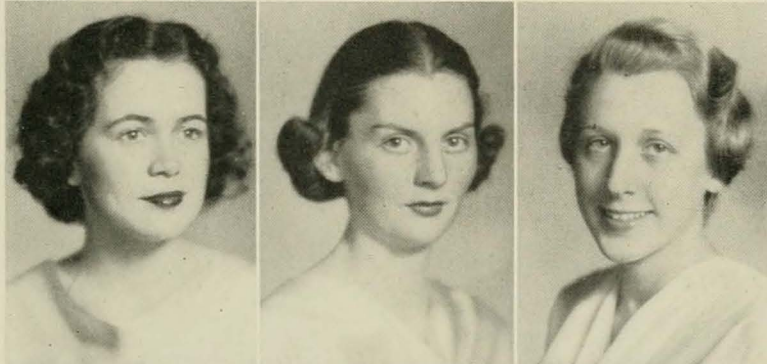

HELEN COOK
Plainfield, N. J.

ELIZABETH COWHERD
Greensboro

MURIEL COYKENDALL
Greensboro



JULIA B. COZZENS
Edenton

GERALDINE COX
Robersonville

ELIZABETH CRAFT
Cherryville

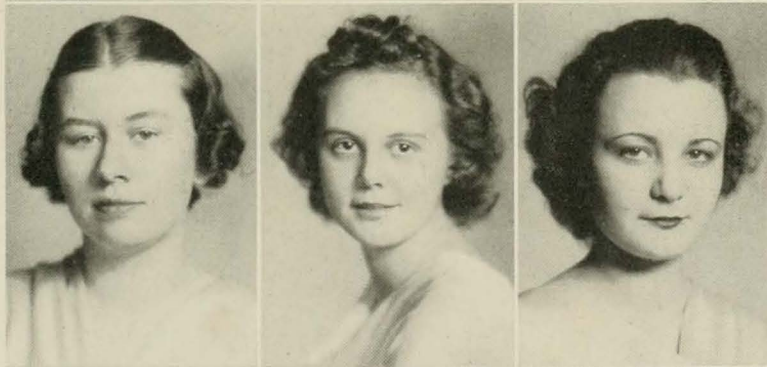

PAULINE CRAFT
Pittsboro

SARA CRAIG
Monroe

BLOIS CRAWFORD
Belarthur

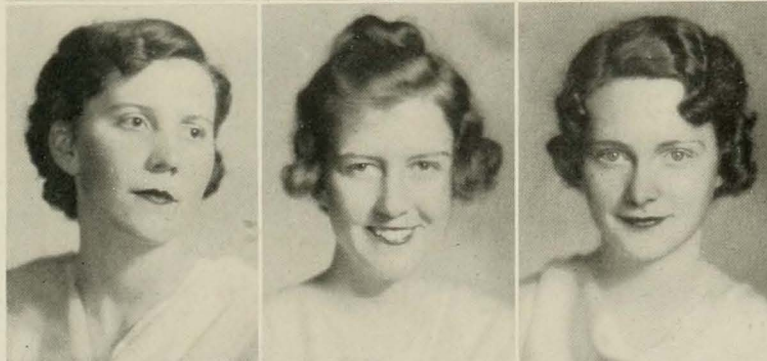

MARY JANE CRENSHAW
Asheville

FRANCES CROCKETT
Montclair, N. J.

ELIZABETH A. CROSBY
Raleigh

PINE NEEDLES 1938

LOUISE CROWELL
Charlotte

HENRIETTA CURRIN
Oxford

MARY JO CURRY
Lexington

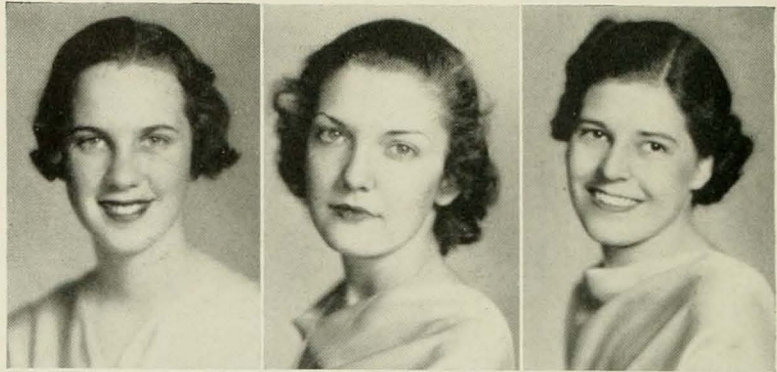

ALICE DALE
Kinston

JULIA LEE DAMERON
Starr

NAOMI DANIEL
Roxboro

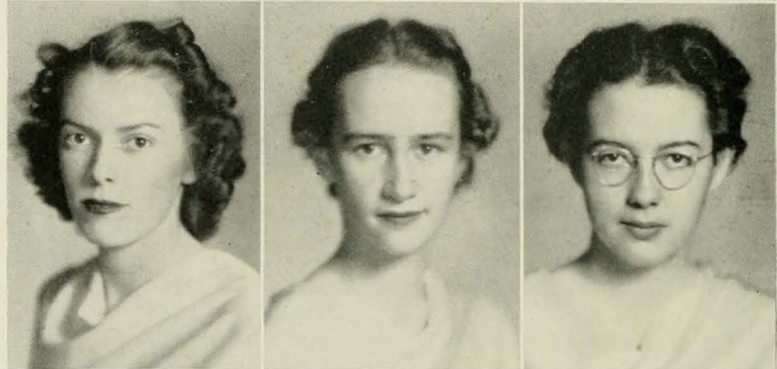

ELNA DANIELS
Charlotte

LOUISE DARDEN
Wilson

VIRGINIA DEARMAN
Harmony



ANN DEES
Goldsboro

MARGARET DELBRIDGE
Littleton

HELEN DENNIS
Marshall



ELEANOR DIBBLE
Springfield, Mass.

DORIS DOZIER
South Mills

RACHEL DRAUGHON
Dunn



PINE NEEDLES 1938

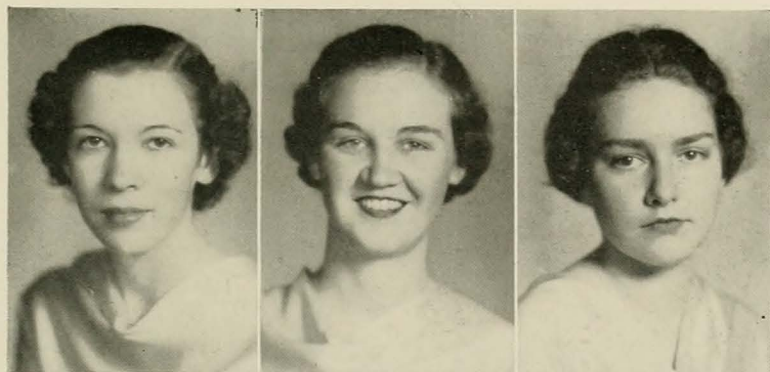

CAROLYN DUKES
Lumberton

SARAH VIRGINIA DUNLAP
Wadesboro

JANE DUPUY
Greensboro

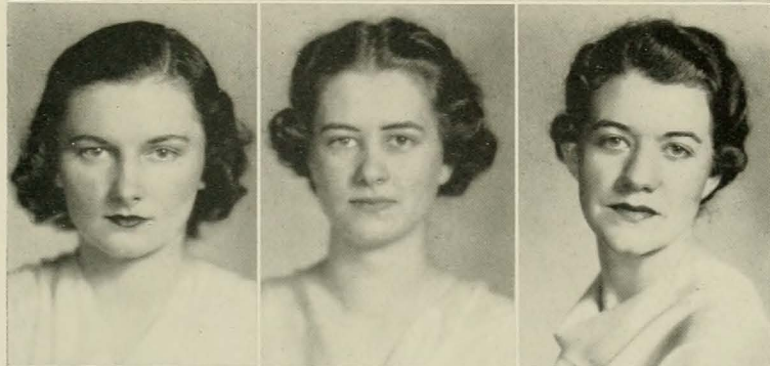

ALLIE GEORGE EDWARDS
Peachland

MATTIE LOU EDWARDS
Whitehead

VIRGINIA LILES EDWARDS
Marshville



VIRGINIA EGGLESTON
Morristown, N. J.

DOROTHY ELKINS
Greensboro

RACHEL EMMETT
New York, N. Y.

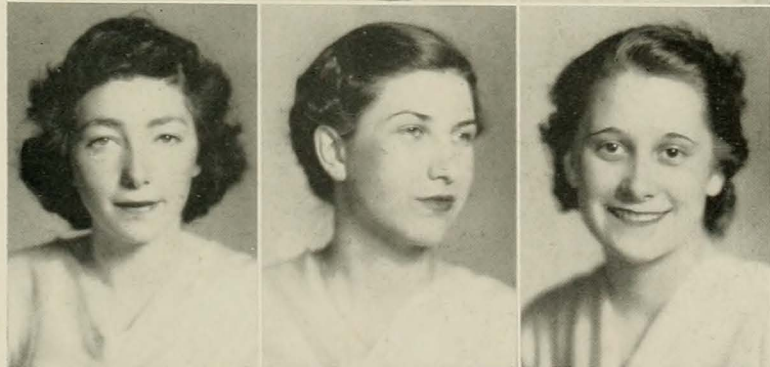

MARION ENDFIELD
Scranton, Pa.

MARY EPPS
Asheville

BETTY EVERETT
Palmyra



JANIE EVERETT
Robersonville

MURIEL FAIRBANKS
Freehold, N. J.

FRANCES FENTRESS
Greensboro

PINE NEEDLES 1938

DOROTHY FICKER
Old Greenwich, Conn.

PAULINE FIELDS
Carthage

MARION W. FISHER
Wilmington

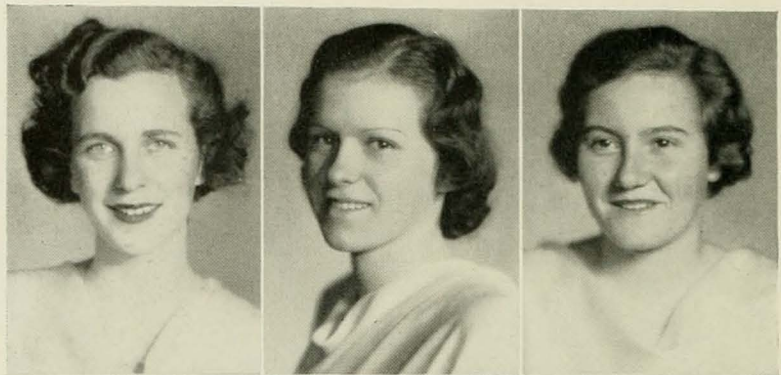

MARTHA E. FLOYD
Fairmont

VIRGINIA FOY
Mt. Airy

ELIZABETH FREELAND
Greensboro



FRANCES FURR
Salisbury

ALICE GALBREATH
Bloomsburg, Pa.

MARGARET GALLOWAY
Greensboro



EMMA LOU GARNER
Creedmoor

MAXINE GARNER
Liberty

ANNE GARRISON
Asheville



MIRIAM GAULT
Lake Waccamaw

MARGUERETTE GEORGE
Cherryville

MARY LOUISE GILL
Laurinburg



PINE NEEDLES 1938

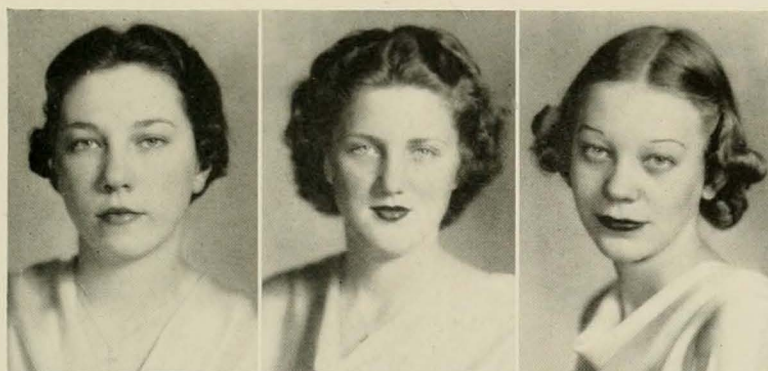

VELORA GILLIAM
Altamahaw

JULIA BRIGHT GODWIN
Dunn

LOUILLIE GOSLEN
Louisville

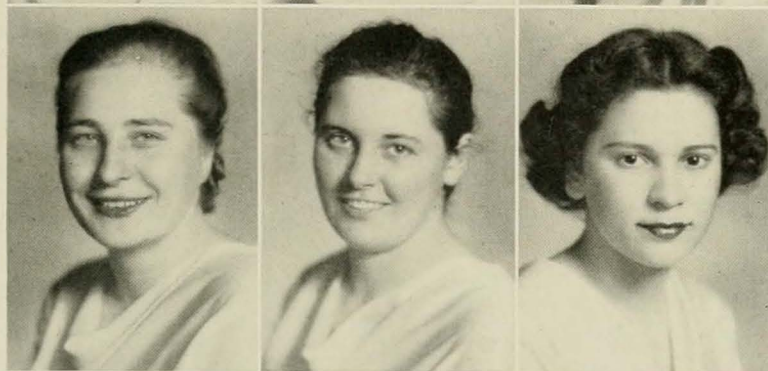

VIOLA GRADECK
New Britain, Conn.

SARA GRAY
Guilford College

RUTH GREENBURG
Louisburg



MARGARET GREENE
Greenville, S. C.

MARY FRANCES GYLES
Siler City

BLANCHE HAFER
Taylorsville

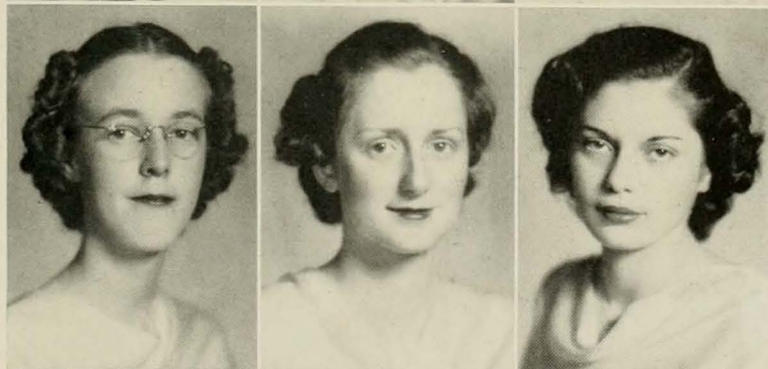

ALICE HAINES
Mt. Pleasant

EVELYN HALL
Durham

MARGARET HALL
Candler



RUTH HAMILTON
Lumberton

MABEL HARGETT
High Point

SALLY HARGROVE
Tarboro

PINE NEEDLES 1938

EMILY HARRIS
Greensboro

BETTIE HARWARD
Sanford

REVA HEIDINGER
Farmingdale, N. J.

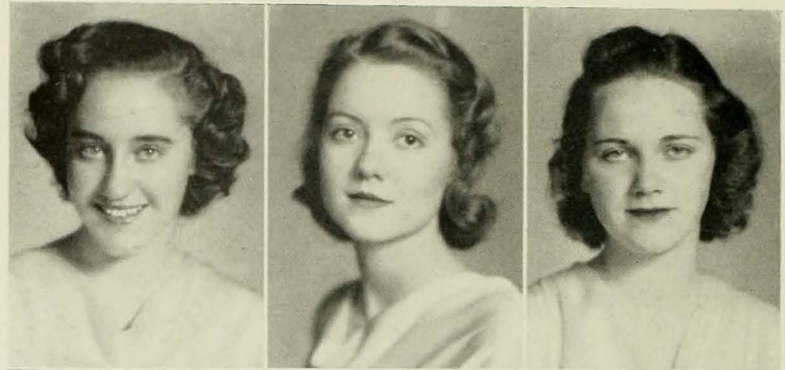

WILMA HELSABECK
Ether

ELINOR HENDERSON
Hickory

HELEN HENDERSON
Monroe

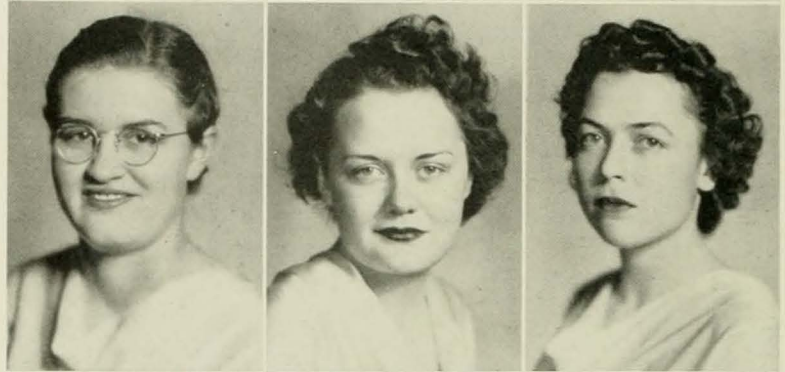

MARY WILSON HENDERSON
Jacksonville

JEANETTE HICKMAN
Hudson

JANE HIGHSMITH
Atkinson



GRACE HILFORD
Naples

MARGARET HILL
Greensboro

ELLA THOMAS HOBBS
Sunbury



PAULA HOBGOOD
Greensboro

MARGARET HOLLAND
Clayton

ANNE DIXON HOOD
Kinston

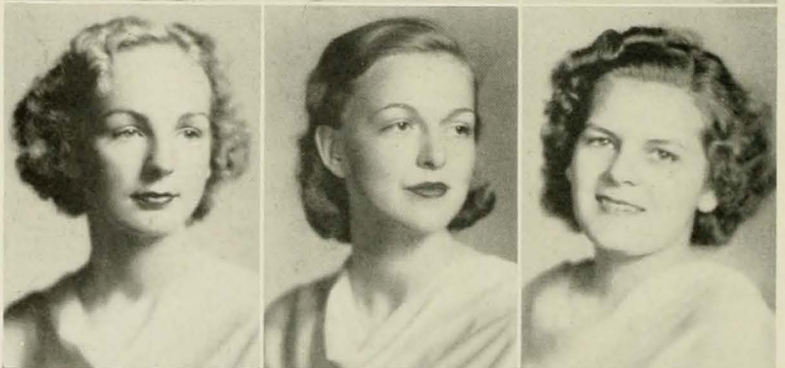

PINE NEEDLES 1938

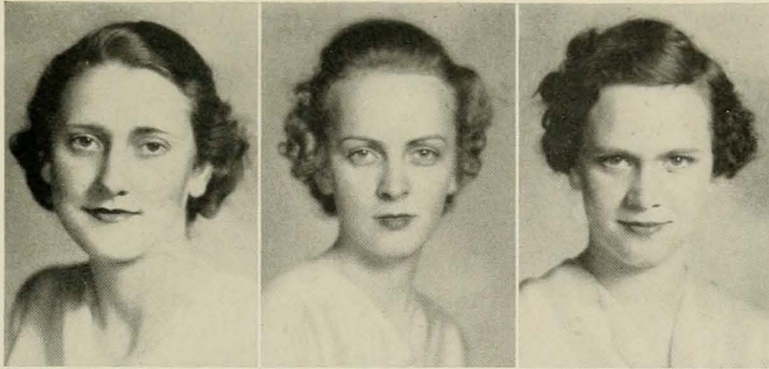

IRENE HORN
Mocksville

FRANCES HORNER
Burlington

VIRGINIA HOWARD
Asheville

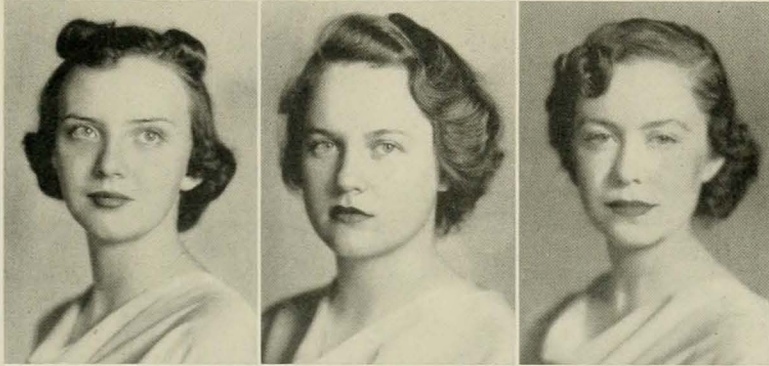

G. MILDRED HOWELL
Greensboro

JULIA B. HUDGINS
Trotville

FLORENCE HUNT
Greensboro

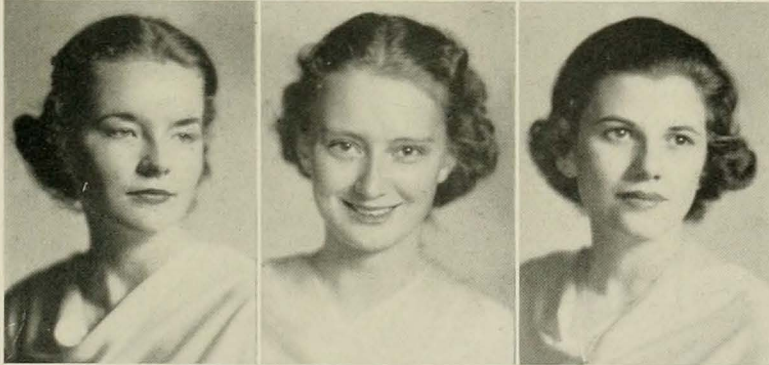

VIRGINIA HUNTER
Greensboro

KATHRYN HURDLE
Elizabeth City

HANNAH HUSKE
Fayetteville

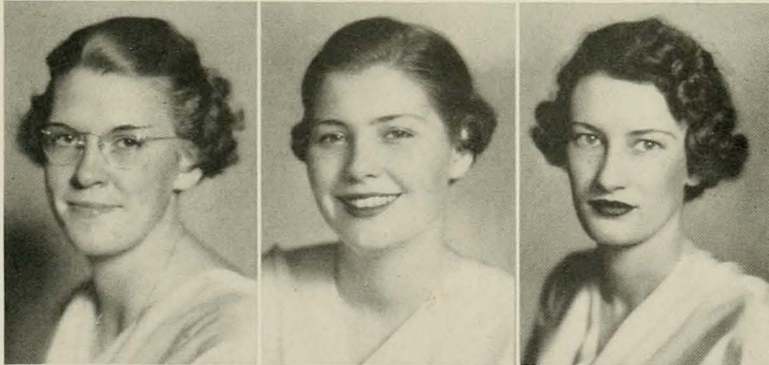

DORIS HUTCHINSON
Charlotte

MARGARET IDOL
Pleasant Garden

MILDRED JAMES
Laurinburg



MARY MARGARET JOHNSON
Charlotte

MARGARET JONES
Johns

SARAH JONES
High Point

PINE NEEDLES 1938

IRMA GRAY JORDAN
Timberland

FRANCES JOYNER
Farmville

PHYLLIS KEISTER
Greensboro



MARTHA KELLAR
Flynt, Mich.

RACHEL KELLY
Apex

ELEANOR KERCHNER
Greensboro

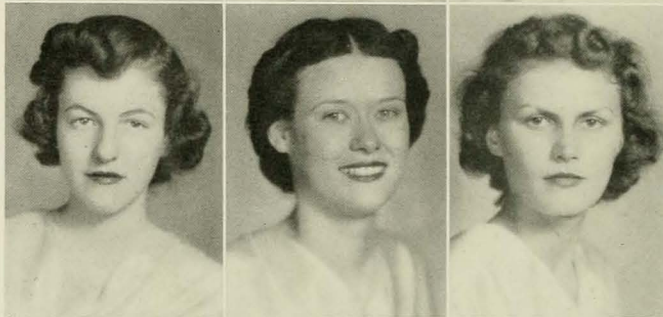

YORK KIKER
Wadesboro

DOROTHY KOLMAN
Pittsfield, Mass.

LEANNA KOONCE
Wilmington

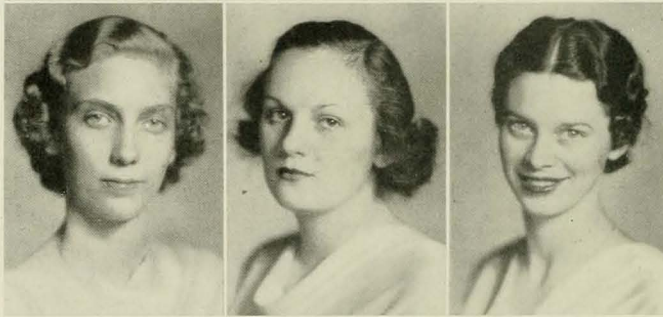

JENNY LA SPINA
Newark, N. J.

EDNA LAWS
Rougemont

DORIS LEACH
La Grange



LILLIAN LEE
Clayton

RUTH LEE
High Point

VERA LEEGER
Brooklyn, N. Y.



PINE NEEDLES 1938

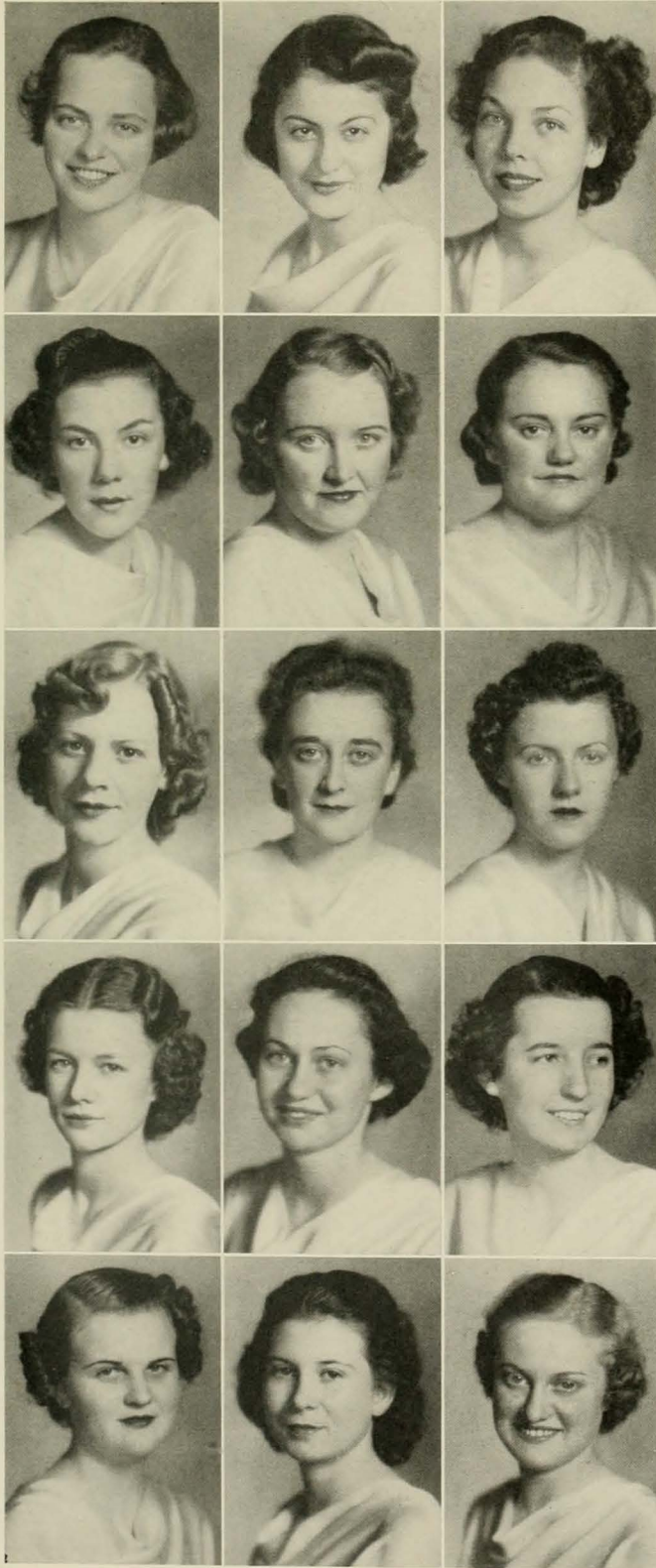

MARJORIE LEONARD
Cumberland, Md.

EDNA LEVINE
Greensboro

WILMA LEVINE
Brooklyn, N. Y.

FRANCES LEVY
Brookline, Mass.

CAROLINE LEWIS
Southern Pines

CLAUDELINE LEWIS
Enfield

ATTIE BELLE LILES
Gastonia

ARLENE LITTLEFIELD
Boothbay Harbor, Me.

VIRGINIA LIVINGSTON
Laurel Hill

ELIZABETH LLOYD
Greensboro

ADELAIDE LOVE
Greensboro

BOBBIE JEAN LOVE
Asheville

JOSEPHINE LOWRANCE
Salisbury

CHRISTINE McADAMS
Rougemont

MARGARET McALLISTER
Mt. Pleasant

PINE NEEDLES 1938

IRMA GRAY JORDAN
Timberland

FRANCES JOYNER
Farmville

PHYLLIS KEISTER
Greensboro

MARTHA KELLAR
Flynt, Mich.

RACHEL KELLY
Apex

ELEANOR KERCHNER
Greensboro

YORK KIKER
Wadesboro

DOROTHY KOLMAN
Pittsfield, Mass.

LEANNA KOONCE
Wilmington

JENNY LA SPINA
Newark, N. J.

EDNA LAWS
Rougemont

DORIS LEACH
La Grange

LILLIAN LEE
Clayton

RUTH LEE
High Point

VERA LEEGER
Brooklyn, N. Y.



PINE NEEDLES 1938

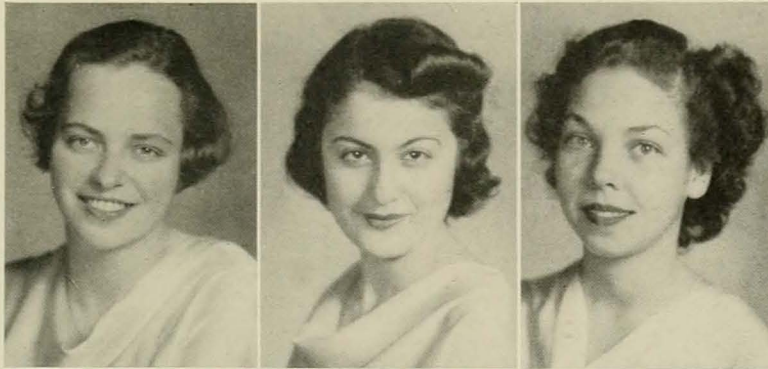

MARJORIE LEONARD
Cumberland, Md.

EDNA LEVINE
Greensboro

WILMA LEVINE
Brooklyn, N. Y.



FRANCES LEVY
Brookline, Mass.

CAROLINE LEWIS
Southern Pines

CLAUDELINE LEWIS
Enfield



ATTIE BELLE LILES
Gastonia

ARLENE LITTLEFIELD
Boothbay Harbor, Me.

VIRGINIA LIVINGSTON
Laurel Hill

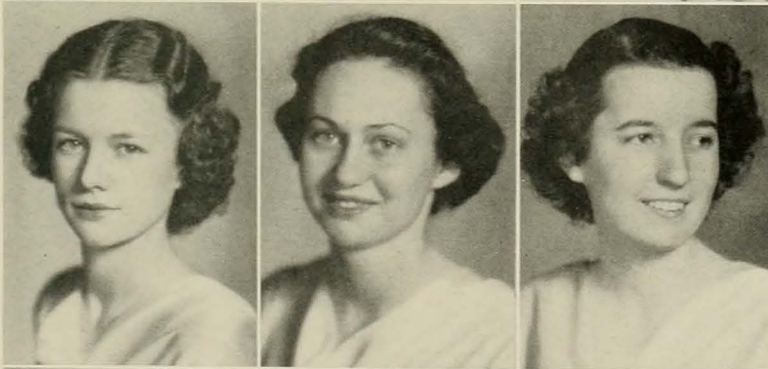

ELIZABETH LLOYD
Greensboro

ADELAIDE LOVE
Greensboro

BOBBIE JEAN LOVE
Asheville

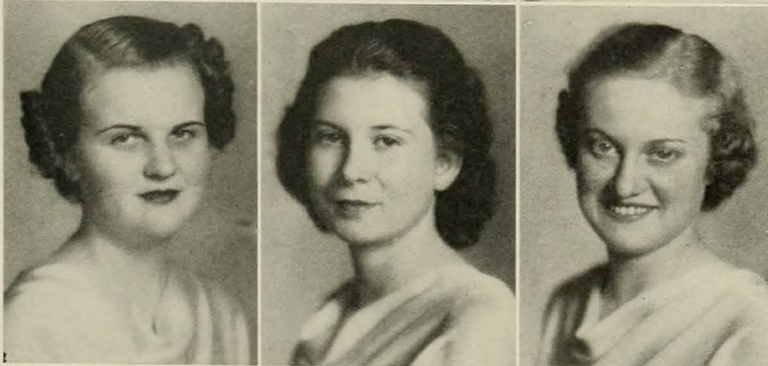

JOSEPHINE LOWRANCE
Salisbury

CHRISTINE McADAMS
Rougemont

MARGARET McALLISTER
Mt. Pleasant

PINE NEEDLES 1938

CHRISTINE McBRAYER
Forest City

ANNE McCABE
Oriental

MARY KATHERINE McLAUGHLIN
Cleveland

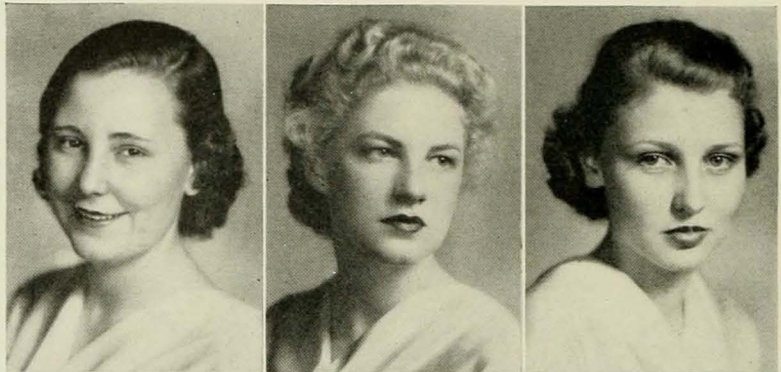

DOROTHY McLAWHORN
Vanceboro

ELOISE McLEAN
Greensboro

JESSIE McLEAN
Cameron

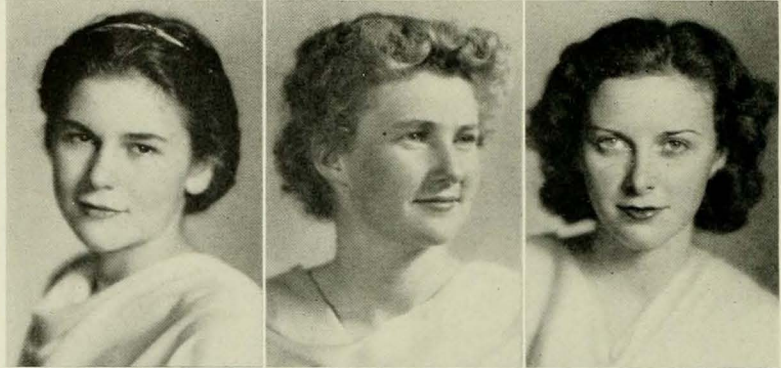

NANCY McMANAWAY
Hendersonville

DORIS McMILLAN
Lumberton

MARY KING MALLONEE
Murphy

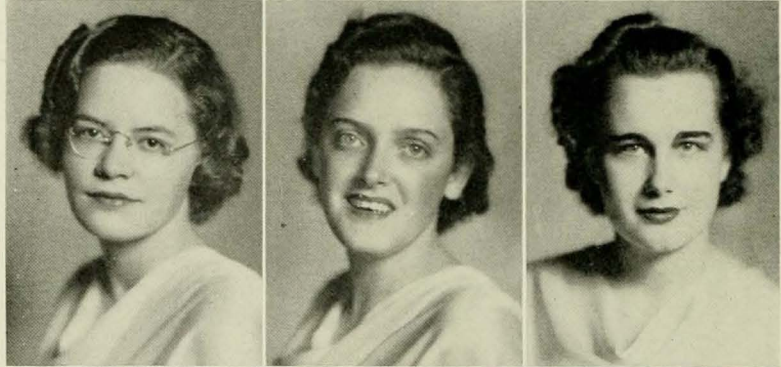

LILLIAN MANN
Flushing, L. I., N. Y.

CHRISTINE MARSHBURN
Richlands

ELSIE MARSTON
Reidsville

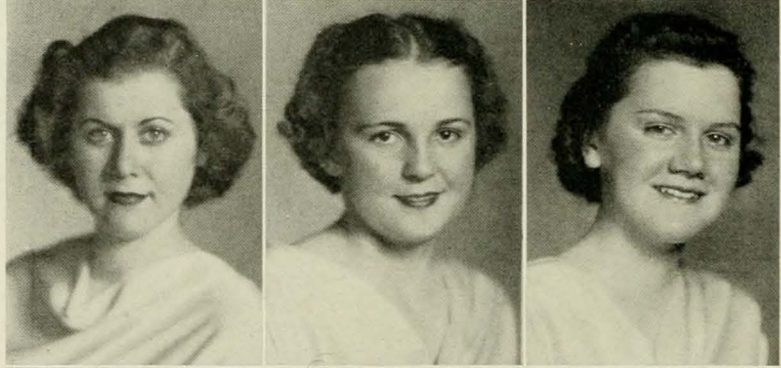

CATHERINE MARTIN
Smithfield

JUNE MAUPIN
Holcomb Rock, Va.

MYRTLE MERRITT
Magnolia

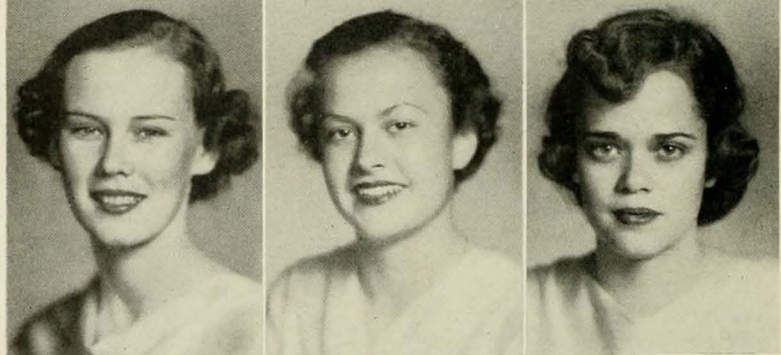

PINE NEEDLES 1938

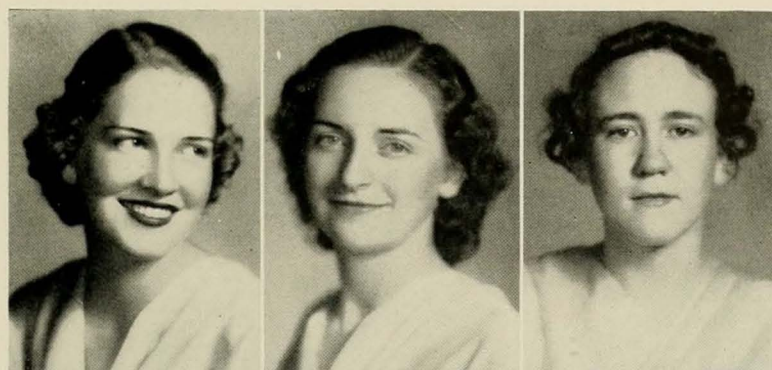

GRACE MEWBORN
Snow Hill

KATHRYN MEWBORN
Tarboro

ELIZABETH MICHAEL
Pleasant Garden



CHARLOTTE MICHLIN
Greenwich, Conn.

VIRGINIA MILES
Raleigh

BRUCE MILLER
Annapolis, Md.

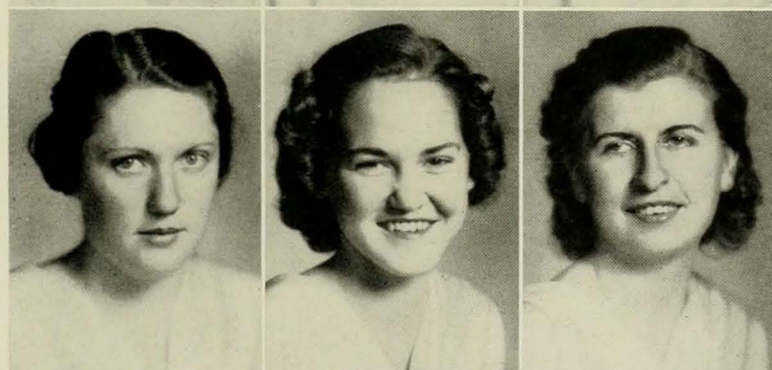

MARTHA MILLS
Statesville

MARY JANE MIMS
Greensboro

ROSALIE MITCHELL
Vineland, N. J.



BARBARA MOON
Asbury Park, N. J.

AIMEE MOORE
Weldon

BARBARA MOORE
Old Greenwich, Conn.

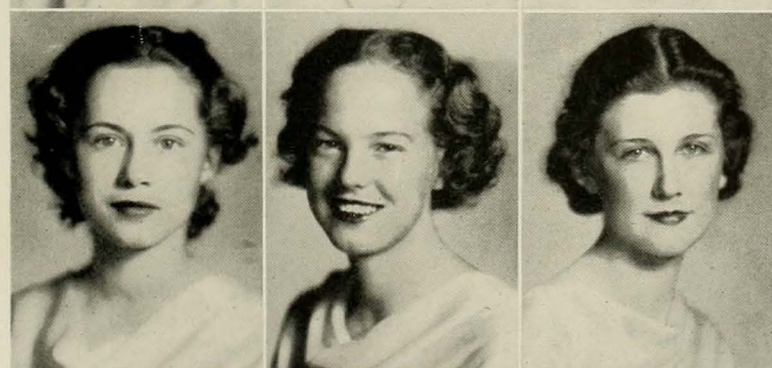

INEZ MOORE
Lenoir

CLAUDIA MOSELEY
Kinston

MARJORIE MOSELEY
LaCrosse, Va.

PINE NEEDLES 1938

ALICE MURDOCH
Salisbury

ELIZABETH MYERS
Wilmington

SATENIK NAHIKIAN
Asheville

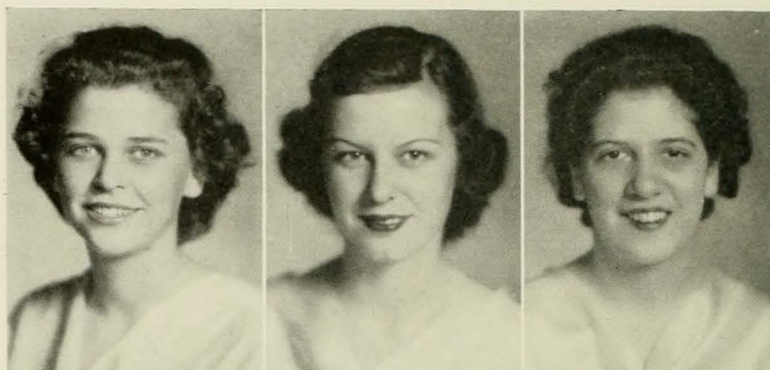

EVELYN NEWMAN
Roxboro

MARY ELLA NEWSOME
Wake Forest

KATE NIBLOCK
Concord



FOREST NIMOCKS
Fayetteville

FRANKIE LOUISE NORTHCOTT
Raleigh

LOUISE NORTHCOTT
Asheville



DORIS NOWELL
Greensboro

VIRGINIA GRAY NOWELL
Greensboro

ALMA ORMOND
Dover



ELEANOR ORTLEB
Westfield, N. J.

JUANITA OSBORNE
Candor

ANNA CATHARINE OWEN
Sharon, Conn.



PINE NEEDLES 1938

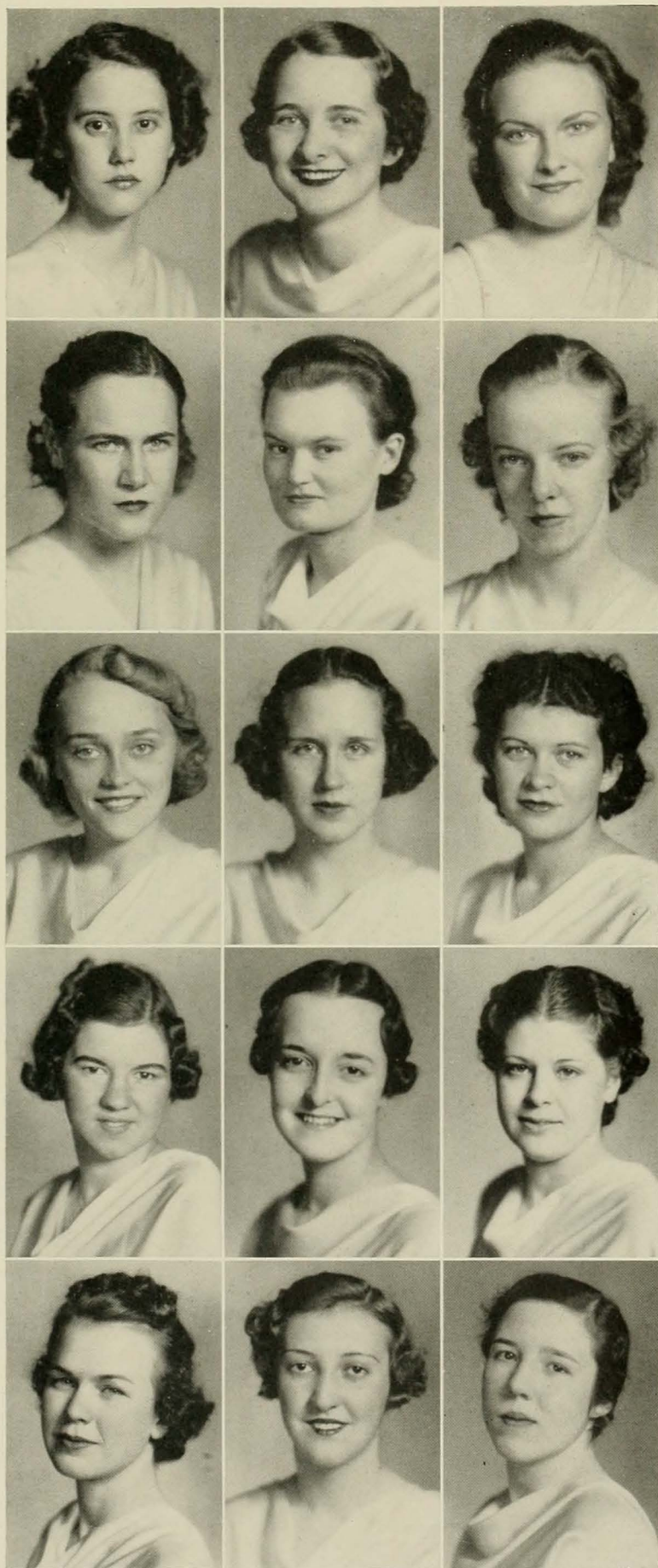

DOLores PALMER
Brooklyn, N. Y.

ELLA FRANCES PARKER
Spencer

MINNIE LOU PARKER
Ahoskie

ALBERTA PARROTT
Kinston

MAMIE PATRICK
Durham

BERTIE PATTERSON
Albemarle

HELEN PEASE
Kew Gardens, N. Y.

ISABEL PELTON
Southern Pines

BEVERLY PHILLIPS
West Englewood, N. J.

MARGARET PHILLIPS
Dalton

JEANETTE PIATT
Winston-Salem

MILDRED PIGG
Charlotte

HELEN PLAYER
Morganton

IRENE POSPISIL
New York, N. Y.

ALICE POWELL
Berwyn, Md.

PINE NEEDLES 1938

MARGARET POYNOR
Florence, S. C.

MARY ELIZABETH PURVIS
Salisbury

MARJORIE PYE
Greensboro



GERTRUDE RAINEY
Martinsville, N. J.

MARGARET RAPER
Lexington

ETHEL RAYMER
Statesville



ELAINE REAGAN
Weaverville

GLORIA REAGAN
Weaverville

ETHEL REAVIS
Winston-Salem



KATHRYN RETTEW
High Point

NELL RIDDICK
Gatesville

ELIZABETH ROBERTS
Concord



JULIA E. ROBERTS
Marshall

JO ELAINE ROBERTSON
Wendell

GLADYS ROGERS
Stem



PINE NEEDLES 1938

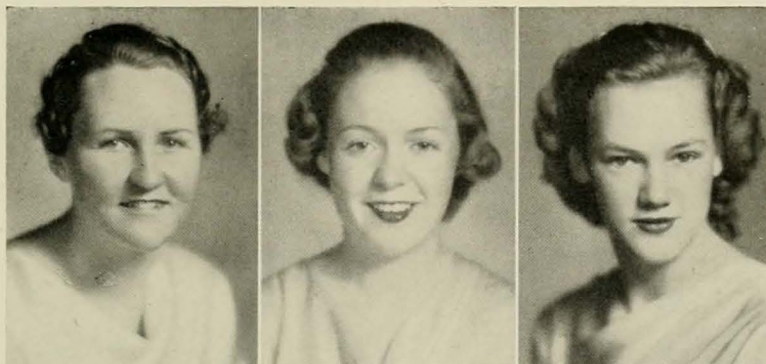

RUTH ROGERS
Clyde

VIRGINIA ROSE
Wilson

MARY HELEN ROSS
Elmwood



DOROTHY ROSSELAND
Short Hills, N. Y.

GRACE ROSSER
Jonesboro

MARY WILLIE ROTH
Waynesville



ELIZABETH RUD
Garden City, N. Y.

MARGARET RYAN
Asheville

ANN SAGE
Short Hills, N. Y.



ELSIE SANFORD
Greensboro

ERMA SCHAUER
Bayonne, N. J.

KATHRYN SCHNECK
Allentown, Pa.



MARY SEIBERT
Derby, N. Y.

EVELYN SHARP
High Point

LOUISE SHARP
Reidsville

PINE NEEDLES 1938

BEVERLY ANN SHARPE
Greensboro

GRACE SHARPE
Greensboro

LAURETTA SHEAHEN
Ontario, N. Y.



EVELYN SHEPHERD
Greensboro

MARY BETTY SHEPHERD
Greensboro

HASSIE MAE SHERRILL
Statesville



ARRIWONA SHOAF
Lexington

INEZ SHUFORD
Hickory

LAURA SILBIGER
Greensboro



MYRTLE SIMPSON
Marshville

LEAH SKELTON
Montclair, N. J.

JULIA SMALLWOOD
New Bern



ADELE SMIRNOW
New Haven, Conn.

LEAH SMIRNOW
New Haven, Conn.

CATHERINE SMITH
Durham



PINE NEEDLES 1938



ELIZABETH SMITH
New Bern

MYRA SMITH
Wilmington

PAULINE SMITH
Rocky Mount



SARAH SMITH
Asheville

HILDA SNYDER
Winston-Salem

DORIS SPAINHOUR
Tobaccoville

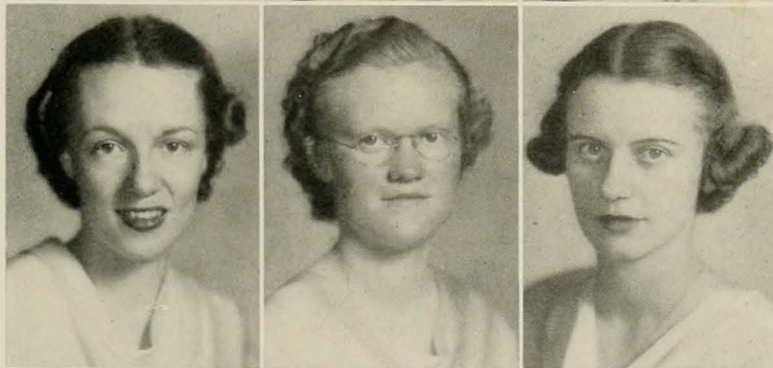

MILDRED SPOON
Burlington

ETHEL MAE STANLEY
Four Oaks

EMILY STANTON
Wilmington



FLORA STEELE
Wagram

MARIE STEPHENS
Lumberton

CARROLL STOKER
Greensboro

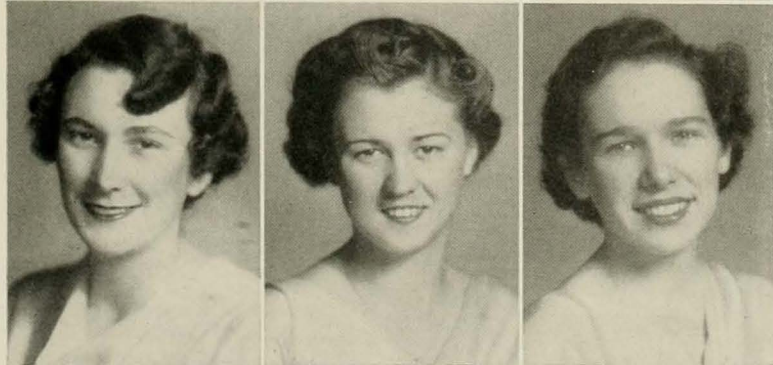

GLADYS STRAWN
Marshville

NELL STURKEY
Bryan, Ohio

MARY ELIZABETH SUITT
Hillsboro

PINE NEEDLES 1938

VIRGINIA SULLIVAN
Ansonville

OLENA SWAIN
Williamston

EVELYN SWARINGEN
Concord



RACHEL TABOR
Arlington, Va.

B. ELIZABETH TAYLOR
Greensboro

JUANITA TAYLOR
Ararat



MARY ELIZABETH TAYLOR
New Bern

ANNABEL TEAGUE
Siler City

SUSANNAH THOMAS
Wadesboro



KATHERINE THOMASON
Roanoke Rapids

MILDRED THOMASON
Whiteville

HESTER TOLAR
Fayetteville



MARJORIE TREDWAY
Leaksville

BETTY TRIMBLE
Greensboro

JANE TRUESDELL
High Point



PINE NEEDLES 1938

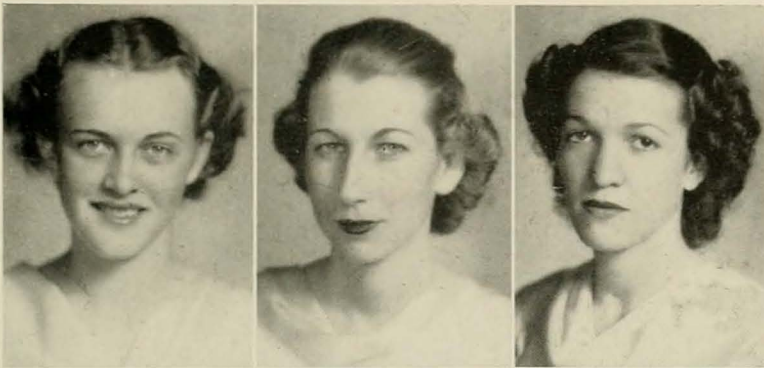

DOROTHY TRUITT
Greensboro

ANNIE LAURIE TURBERVILLE
Milton

ANNA HUGHES TURNER
Raleigh

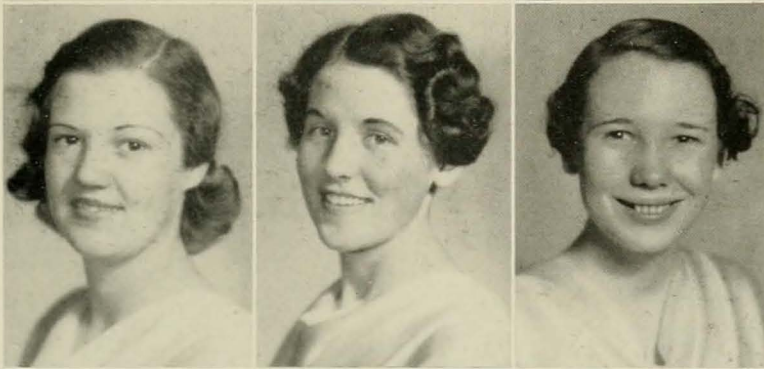

DOROTHY TURNER
Forest City

PEARL TURNER
Guilford College

BLANCHE TUTEN
Edward



FLOREINE TYNDALL
Kinston

DOROTHY TYSON
Mebane

NELL TYSON
Georgetown, S. C.

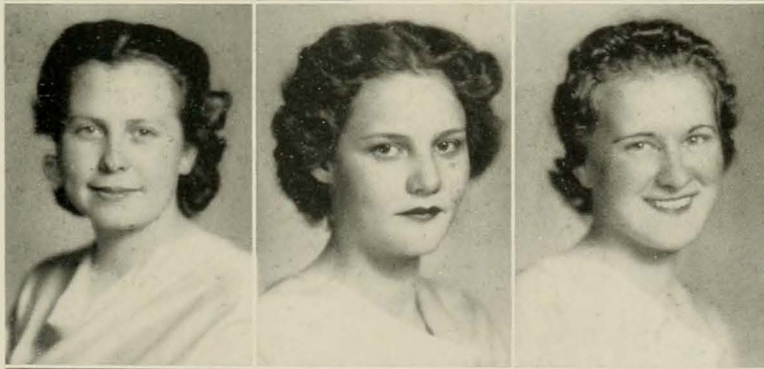

JANE UMSTEAD
South Boston, Va.

MABLE UPCHURCH
Angier

HELEN VEASEY
Varina



MILDRED WAGNER
Spencer

HAZEL WALKER
Cincinnati, Ohio

HILDA WALKER
Greensboro

PINE NEEDLES 1938

NANCY WALTHALL
Ashland, Ky.

AGNES WARREN
Newton Grove

JOSEPHINE WATSON
Kenly

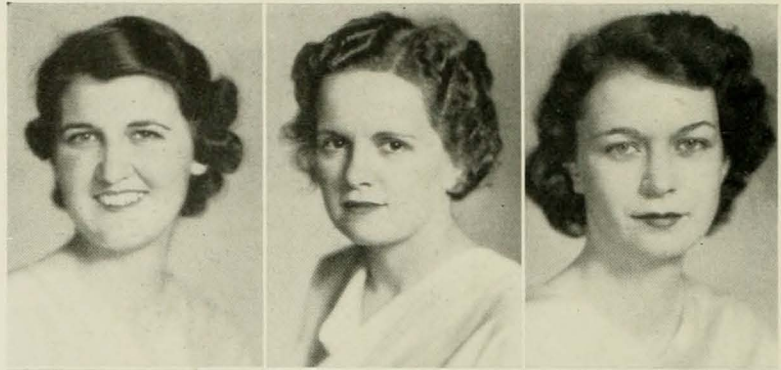

ELEANOR WEEKS
Maysville

HELEN WEITZEL
Manheim, Pa.

ELIZABETH WESTCOTT
Chestertown, Md.

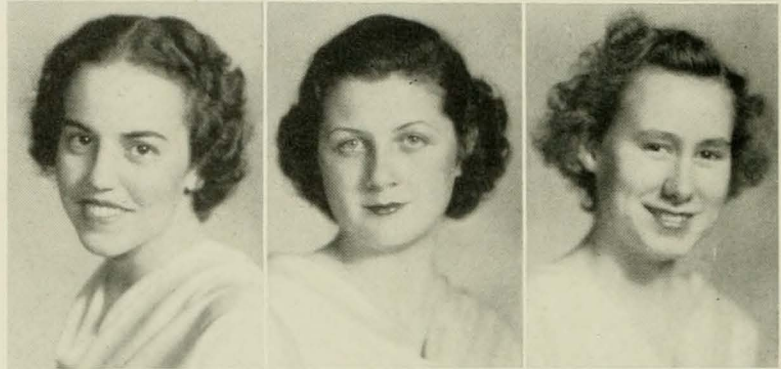

RACHEL WEYHER
Kinston

BETSY WHARTON
Greensboro

MARY ELIZABETH WHITEHEAD
Greensboro

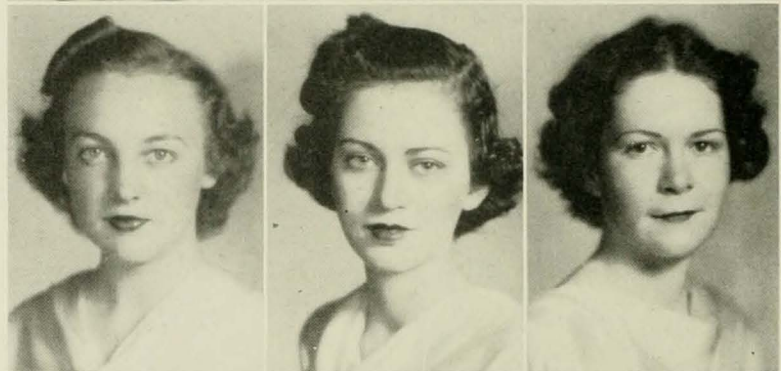

MARY CARTER WHITEHURST
New Bern

KATHLEEN WHITLEY
Wingate

THELMA WHITLEY
Marshville



SARAH WHITNEY
Greensboro

ELIZABETH WHITSON
Asheville

HARRIET WIGGINS
Tarboro



PINE NEEDLES 1938

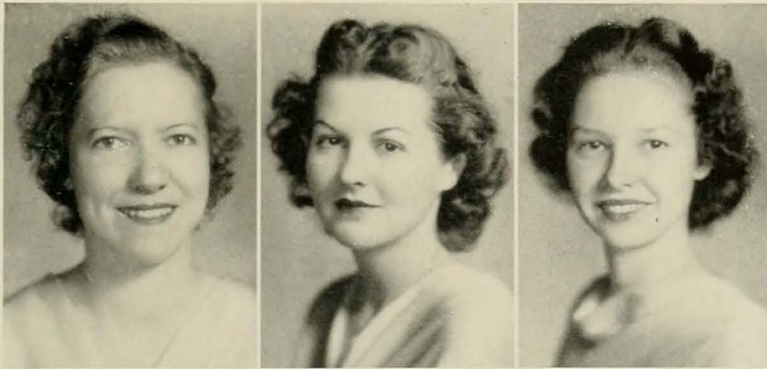

LILY MAE WILKERSON
Greensboro

DOROTHY WILKINSON
Marion

ELIZABETH E. WILKINSON
Charlotte



ELIZABETH P. WILKINSON
Whiteville

ANNIE RUTH WILSON
Guilford College

BALLARD WILSON
Rocky Mount



ELLEN MEADE WILSON
Wilmington

EDITH WINBORNE
Aulander

SARAH E. WINSLOW
Scotland Neck



RUBY WOMBLE
New Hill

MARGARET WOODSON
Salisbury

ALICE WRIGHT
Wake Forest



MARTHA WRIGHT
New York, N. Y.

JEAN ZIEL
Mt. Clemens, Mich.

MARY ZIMMERMAN
Reading, Pa.



JUNIORS WHOSE PICTURES DO NOT APPEAR

LATANE BARTLETT
WILLIE RUBY BLACKBURN
ELIZABETH BROWN
JAMIE BROWN
MARGARET BULLOCK
CATHERINE CARPENTER
KATHERINE COOPER
MINERVA COPPAGE
ETHEL CRUMPLER

DIANA CURLEY
MARION DICKSON
ELEANOR DUNN
JEANNETTE FLOWE
JANE GRIER
JANE GRIFFITH
RUTH KING
MARJORY KINNEY

ELEANOR McCLUNG
JULIA S. McLEAN
FRANCES A. McLEOD
ELINOR MILLER
GLADIS PARKER
MARIE PEREZ
ELIZABETH PHILLIPS
VIRGINIA POWELL

ESTHER ANN QUINN
JANE RARDEN
EUDORA ROBINSON
ELIZABETH SCOTT
ELLEN SHANAHAN
ADELE SIMPSON
SOPHIA TAPLIN
VIRGINIA WOOD
GERALINE YOUNG

IN MEMORIAM



SARAH ATKINSON
Class of 1939

*Gay laughter rang through every word,
And yet beneath the laughter stirred
A something more than jesting play—*

—Nora Perry.



sophomores

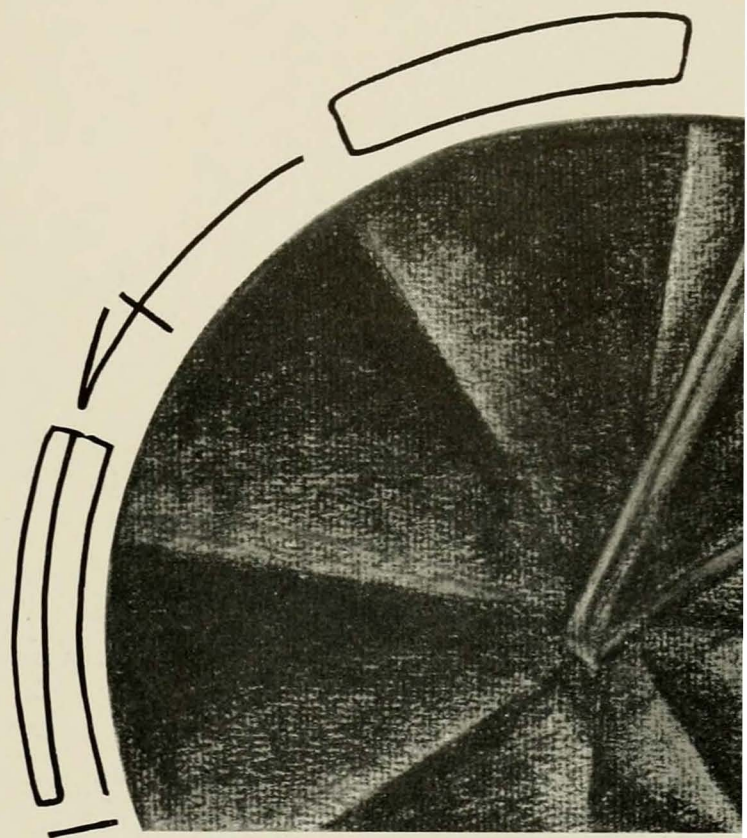

SOPHOMORE CLASS
OFFICERS

- RUTH GILLMORE *President*
 VIRGINIA BOGER *Vice-President*
 MURIEL QUA *Secretary*
 VALERIA POWELL *Treasurer*
 ELIZABETH HUNNICUTT *Cheer Leader*
 MR. JAMES PAINTER *Class Chairman*

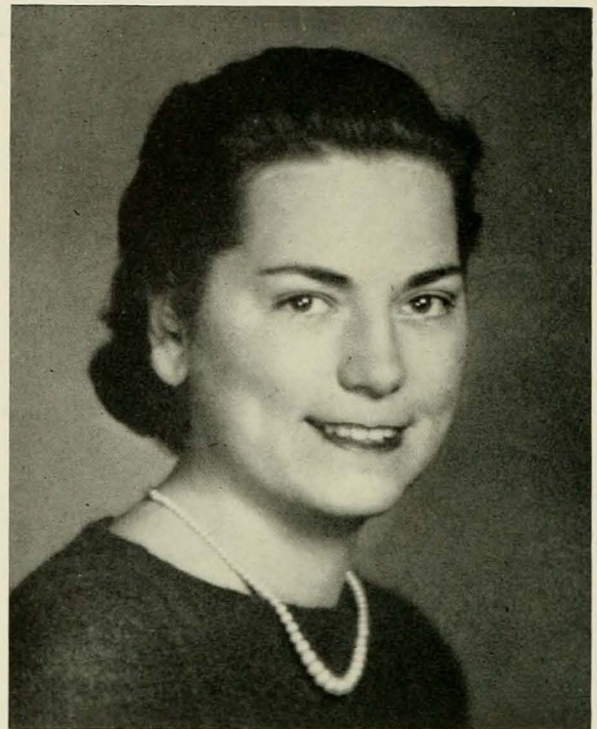

RUTH GILLMORE

We praise thee today, our dear College,
 Our Alma Mater so true,
 May thy numberless daughters, wherever
 they roam,
 Be faithful and loyal to you.

All hail from the proud class of '40!
 All hail to our College so dear!
 We will ever remember and cherish
 The years we will spend with you here.

There is joy in the halls, on the campus;
 1940 answers your call.
 And the torch that you hand us we'll keep
 burning high,
 And pledge you it never will fall.

COLORS *Lavender and White*
 FLOWER *Violet*
 MOTTO *"Altiora Pete"*



VIRGINIA BOGER



MURIEL QUA



VALERIA POWELL

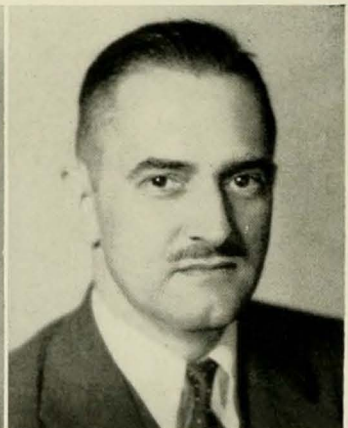

MR. PAINTER

PINE NEEDLES 1938



ABERNETHY
ANDERSON, R.
BAER
BELINKOFF
BISHOP
BOURNE

ADAMS
ANDERSON, S.
BAREFOOT
BELL, D.
BLACK, K.
TOWMAN

ALLEN
ARMSTRONG
BARKSDALE
BELL, E.
BLACK, M.
BRADY

ALVERSON
ASHBY
BARNES, L.
BENTON, M.
BLAIR
BRIGGS

AMBROSE
ATKINSON
BARNES, S.
BENTON, N.
BOAZ
BRIGHT

AMMONS
AUSTIN
BATEMAN
BERGEN
BOGER
BRITTEN

ANDERSON, B.
AVERY
BEARD
BERLINER
BOLES
BROCK

PINE NEEDLES 1938



BRODT
BROWN, E.
BUSCH
CHADWICK
CHARPIA
COHEN

BRONSON
BROWN, M. K.
CADDELL
CHAFFEE
CHILDS
COLEMAN

BROOKS, G.
BROWN, M. B.
CALDWELL
CHAFFIN
CHRYSLER
COLEY

BROOKS, L.
BROWNE, N.
CARLTON
CHAMBERLAIN
CHURCH
CONKLING

BROTHERS
BUDD
CARMAN
CHAMBLISS
CLARKE
CONLEY

BROWN, B.
BURNS
CAROON, E.
CHAMNESS
CLEIN
CONNOR

BROWN, D.
BURRELL
CAROON, I.
CHANGARIS
CLUTTS
COOGAN

PINE NEEDLES 1938



COONEY
CROOKES
DAVISON
DICKSON
EFIRD
FINKLEHOFF

COVINGTON
CROOM
DAWSON
DIMMETTE
EFLAND
FLANAGAN

COX
CROTTY
DAY
DOWD
ELLINGTON
FORESTER

CRAFT
CROWELL
DENNIS
DUNLAP
ELLIS, E.
FOX

CRAVER
DANIEL
DE VAULT
DUNN
ELLIS, G.
FOUST

CRAWLEY
DARDEN
DEWEY
DURHAM
FAISON
FREE

CROOK
DAVIDSON
DICKINSON
EDWARDS
FERGUSON
FRETZ

PINE NEEDLES 1938



FRYE
GAY
GODBAY
GRIFFIN, E.
HALL, F.
HARDWICKE

FULLER, J.
GAYLORD
GORDON
GRIFFIN, G.
HALL, S.
HARRY

FULLER, K.
GENTLES
GORE
GRIFFIN, K.
HAM
HARTLEY

GALLAGHER
GILBERT
GOULD
GRIMES
HAMMOND, A.
HARTSOOK

GALLOWAY
GILLAM
GREENWOOD
GRONER
HAMMOND, T.
HARVEY

GALUMBECK
GILLMORE
GRIFFIN, A.
GUYER
HARDEE
HARWARD

GATLING
GLASER
GRIFFIN, A.
HALL, C.
HARDING
HATTON

PINE NEEDLES 1938



HAUGH
HERRING, J.
HOWARD, B.
HUGHES, C.
INGRAM
KELLOGG

HAWKINS
HEYWARD
HOWARD, C.
HUGHES, M. F.
JACKSON
KELLY

HAYES
HIGGINS
HOWARD, E.
HUGHES, M. L.
JONES
KENDALL

HAYMAN
HOLMAN
HOWELL, E.
HUNNICUTT
KANIPPE
KENNETTE

HEGE
HOLMES
HOWELL, VA.
HUNT
KAULBACK
KING, E.

HEMPHILL
HORNER
HUDSON
HUNTER
KEARNS
KING, M. G.

HERRING, E.
HORTON
HUFF
HUNTINGTON
KELLER
KINLAW, DORA

PINE NEEDLES 1938



KINLAW, DOVIE
 KOONCE
 LISK
 McBRYDE, M.
 McNEILL, M.
 MATLOCK

KINSEY
 KORNBLUT
 LOHR
 McCOLLUM
 McNEILL, T.
 MATTHEWS, D.

KIRK
 KRALL
 LONDNER
 McDOWELL
 MANDELL
 MATTHEWS, L.

KIRSTEIN
 KRUG
 LOVELL
 McFADYEN
 MARKS, D.
 MAYO

KLEIN
 LAHN
 LOVING
 McIVER
 MARKS, J.
 MERONEY

KNOX
 LAND
 McBANE
 McLEAN
 MARTIN
 MEYERS

KOEHLE
 LASSITER
 McBRIDE, R.
 McNEILL, E. K.
 MATHESON
 MILLER

PINE NEEDLES 1938

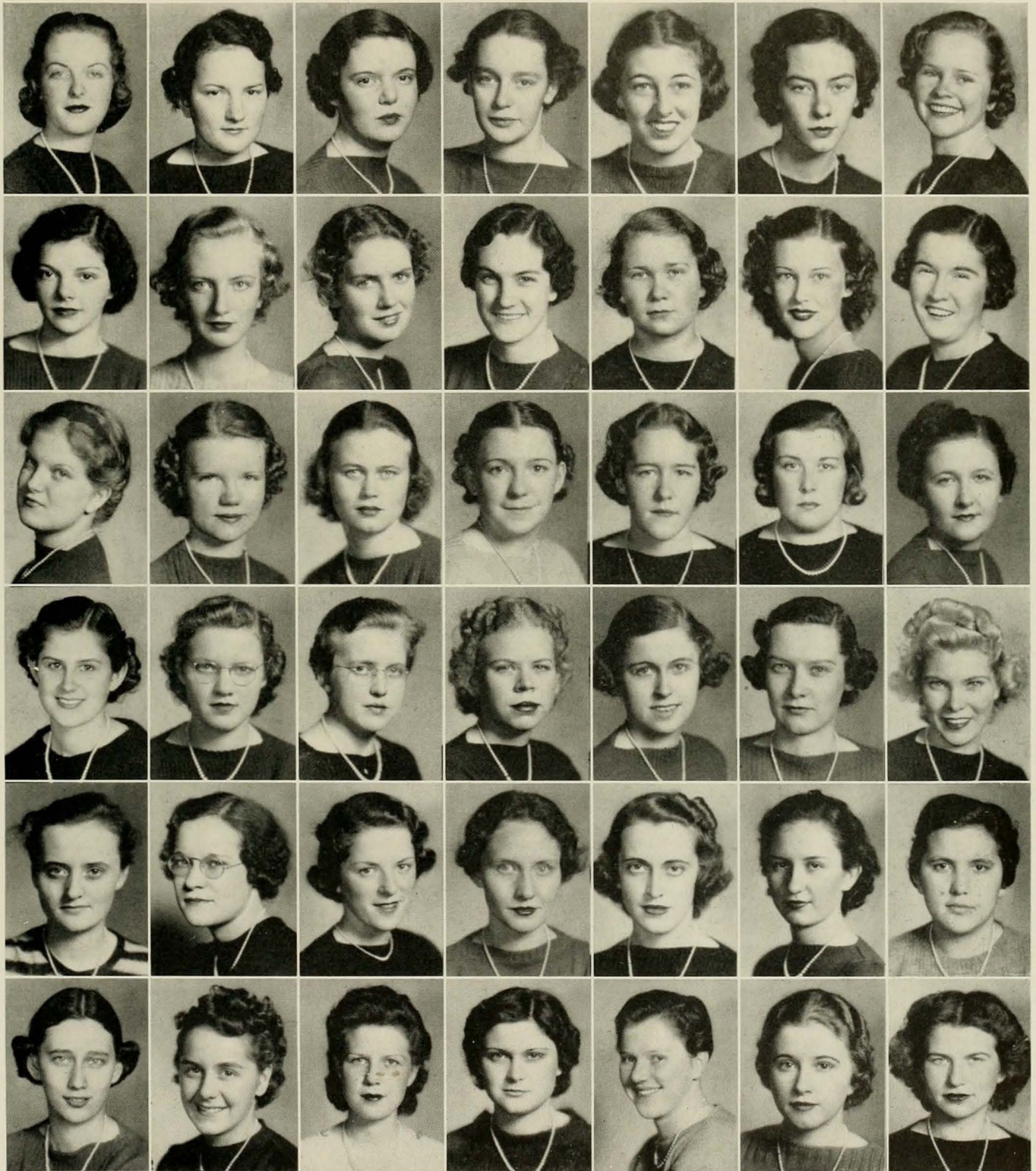

MIMS
MORRIS
NEWSOME
PARKER
PLONK
PURDY

MOORE, B.
MORRISON
NOEL
PATTERSON
PORTER
QUA

MOORE, M. B.
MOSER, M. L.
OKELL
PENLAND
POWELL
QUINN

MOORE, M.
MOSER, M. S.
OVERMAN
PERSON
POWERS
RACKLEY

MOORE, N.
MOSS
PALMER, I.
PETTIGREW
PRINE
RAILEY

MORGAN, E.
MUNDAY
PALMER, R.
PIKE
PRUDEN
RANDLE

MORGAN, R.
NEW
PARDUE
PITTMAN
PULLY
RAPPOPORT

PINE NEEDLES 1938



RASH
RITTER
SCHULTZ
SHERARD
SMITH, M. G.
SQUIRES

REED
RIVES
SCHUSTER
SHERRON
SMITH, M. I.
STANTON

REYNOLDS
ROBERSON
SCOTT, C. L.
SHOAF
SMYTH, B.
STATON

RHODES
ROSE
SCOTT, EDNA
SIMMONS
SNOW
STERLING

RICE
RUDD
SCOTT, ELIZABETH
SIRCOM
SNOWDEN
STEVENS

RICHARDSON, E. E.
SALTMAN
SEAWELL
SMITH, ELOISE
SPRULL, M. J.
STEVENS

RICHARDSON, H.
SCHAEFER
SHARP
SMITH, EVELYN
SPRULL, V.
STRAUSS

PINE NEEDLES 1938

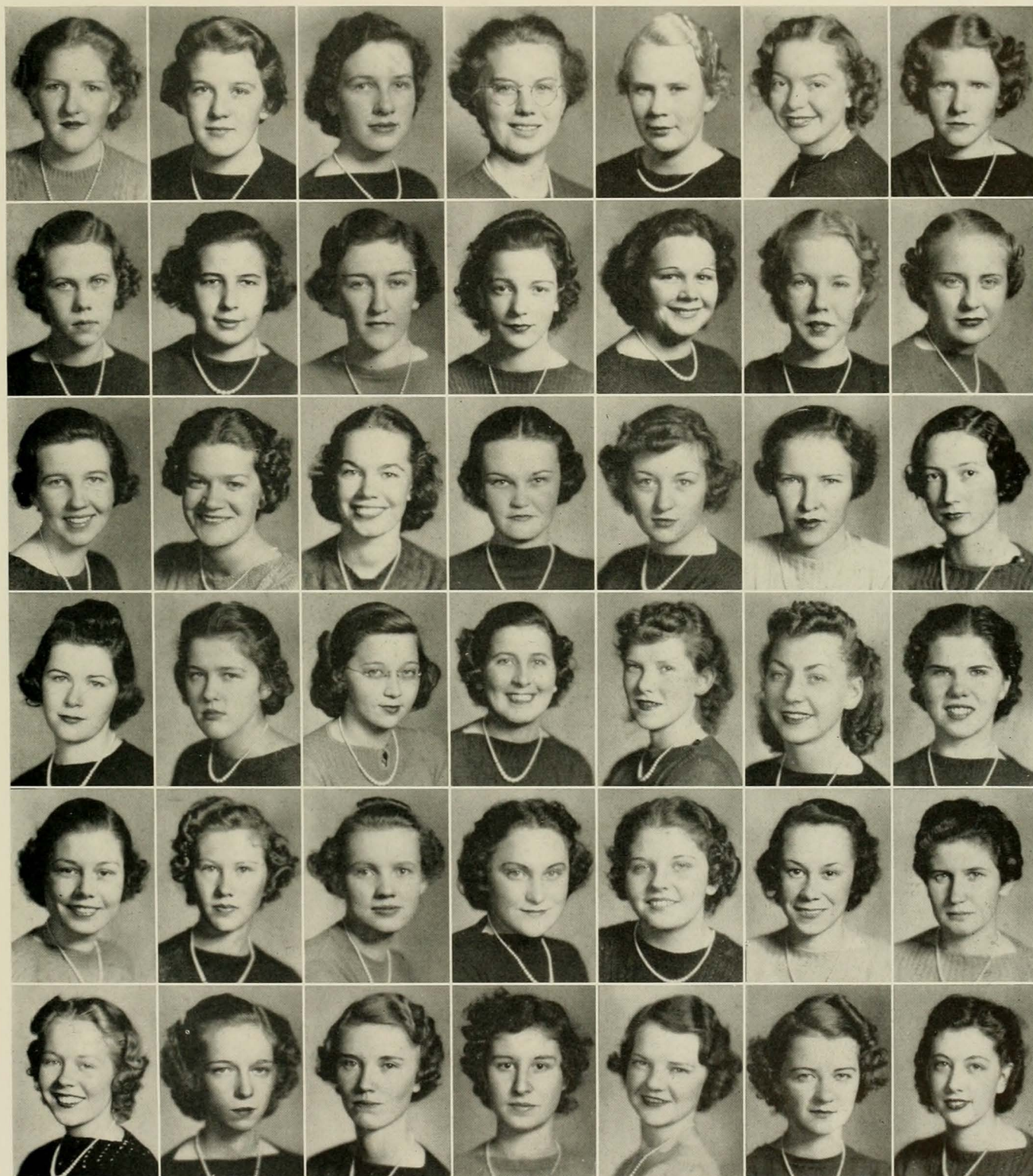

STRINGFIELD
TALLEY
TILLINGHAST
TURNER, EDITH
WARREN, F.
WHITE, G.

SUITER
TATE
TINGLE
TURNER, ESTELLE
WATSON
WHITLEY, H. G.

SUITT
TAYLOR
TOLER
TWITTY
WEEKS
WHITLEY, K.

SUTTON
TEAGUE
TOMLINSON, D.
USHER
WEINGER
WILLIAMS, A.

SWANSON
THOMAS
TOMLINSON, H.
VANCE
WELLS
WILLIAMS, J.

SWEENEY
THOMPSON
TORRENCE
WALKER
WHITE, ELIZABETH
WILLIAMSON

SYKES
THORNTON
TUCKER
WARREN, C.
WHITE, EMILY
WIMBISH

PINE NEEDLES 1938



WINSLOW
WRIGHT

WISE
WUNSCH

WOLFE
WYATTE

WOLFSON
WYGANT

WOODY
YATES

WORTHINGTON
ZIMMERMAN, J.

WRENN
ZIMMERMAN, T.

SOPHOMORES WHOSE PICTURES DO NOT APPEAR

RUTH BARNWELL
VIRGINIA CHANCE
NORMA CHEATHAM
CHRISTINE CLEGG
ETHEL CRUMPLER
HELEN CUNNINGHAM
TALULAH DOGGETT
VIRGINIA LAURA EDWARDS
MARION E. FISHER
AGNES GRAHAM
MARY MILLER HEFFNER
LOIS KNOX HENRY

DOROTHY HERBERT
MARGARET HUFF
ELIZABETH LEARY
KATHLEEN McBRYDE
MARTHA McLEAN
ARWILDA MEDLIN
IVA NICHOLSON
BETTY NORWOOD
ALICE OVERMAN
BETTY PALEY
SARAH PARDO
ANNIE MAE PARRISH
MYRTLE PAYNE

REBECCA PRICE
MARGARET RICHARDSON
GERALDINE ROGERS
ELEANOR ROSS
JOYCE ROUSE
WINNIFRED SHELL
ANNIE BLANCHE SMITH
ELLA SNOW
CORINNE SPINELLI
RUTH SUMMERS
OLIVE WILLIAMS
GLENMORE WRIGHT

PINE NEEDLES 1938

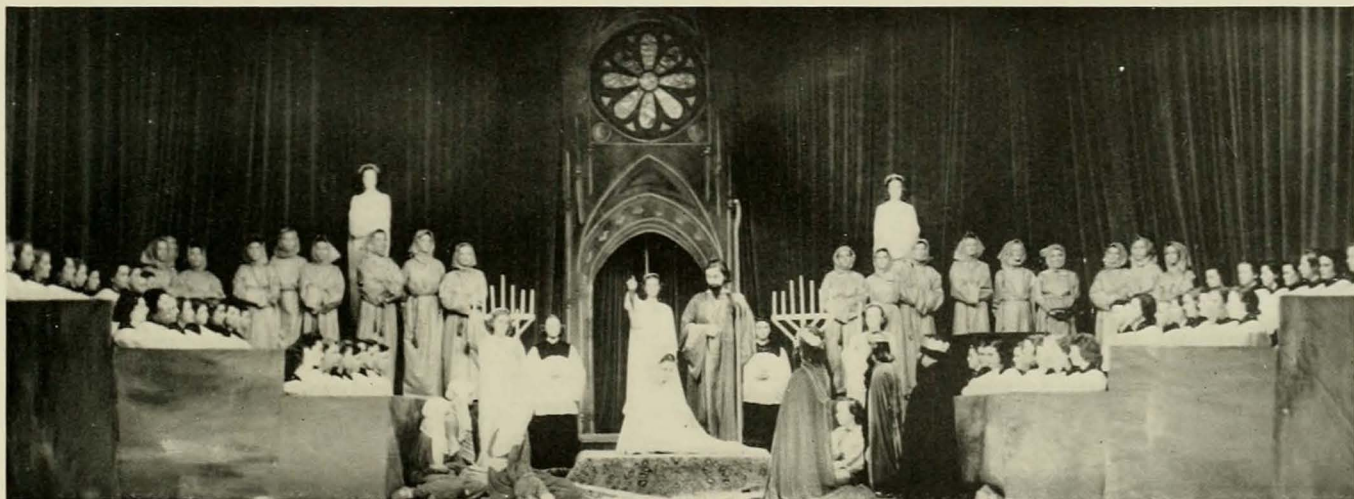



freshmen

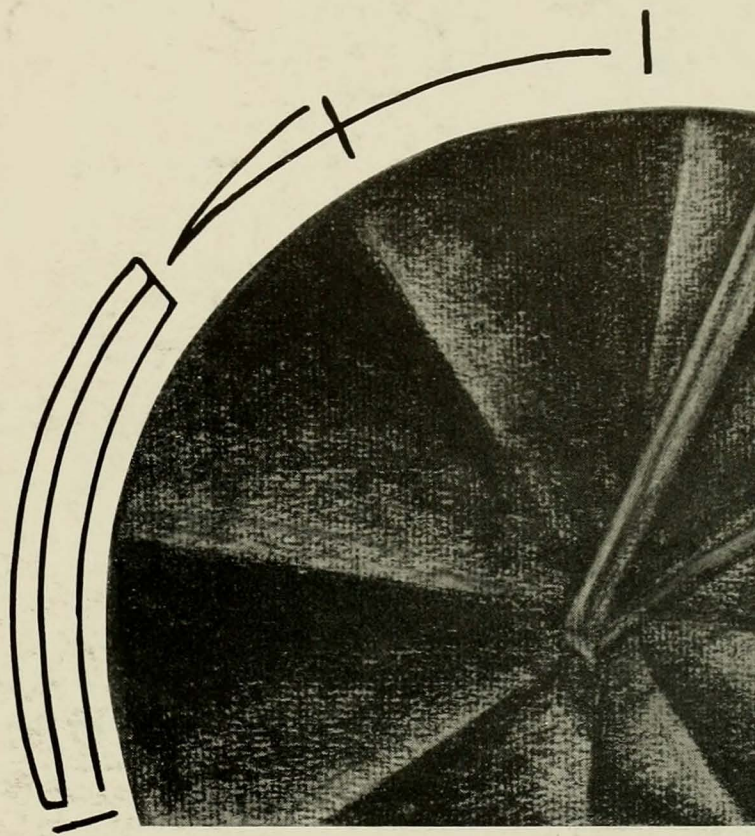

PINE NEEDLES 1938

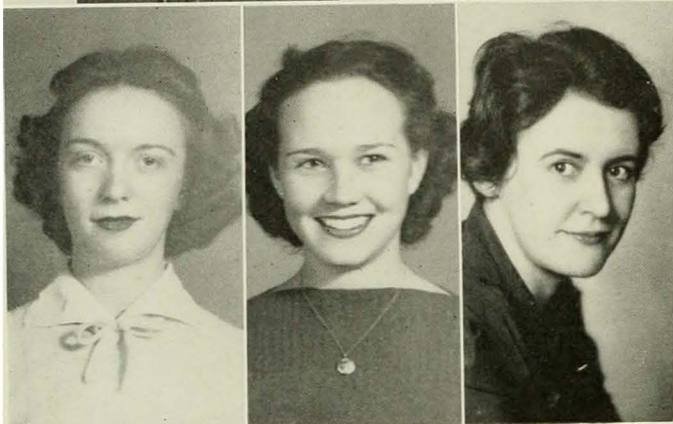
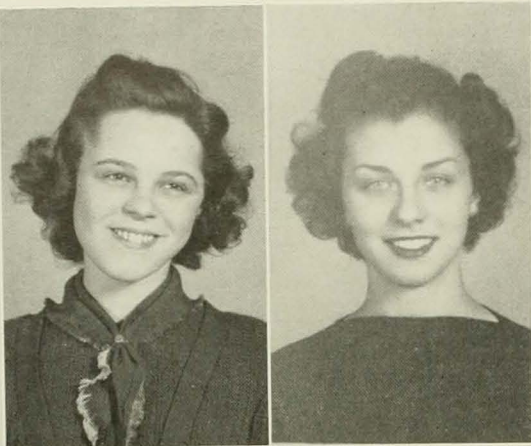

FRANCES DANIEL
HELEN MORGAN

BESSIE JOHNSON

ELIZABETH PATTEN
MISS SHIVERS

Abernethy, Janice
Adams, Alta Joyce
Adler, Rebecca
Albright, Helen
Alderman, Irene
Alderman, Yvonne
Alexander, Louise
Allen, Janet
Anderson, Margaret
Anderson, Mary
Anderson, Vallie
Arps, Evelyn
Austin, Josephine
Aycock, Grace
Ayers, Marguerite
Ayres, Doris
Bain, Kathryn
Baise, Bettie
Baity, Sarah
Baker, Doris

Baker, Sarah
Banks, Dorothy
Barber, Kathleen
Barden, Loumeta
Barnes, Edith
Barnes, Florence
Bartlett, Dorothy
Baynes, Sarah Frances
Beasley, Carrie Lee
Beatty, Hannah
Beckerdite, Faye
Bell, Eleanor W.
Bell, Johnnie
Benson, Doris
Beshears, Leida
Bishop, Sue
Bivens, Frances
Black, Emma Neale
Blackburn, Jane
Blackwood, Rama

Blanton, Nancy
Bluethenthal, Joan
Boet, Johanna
Bolick, Fannie
Booker, Elizabeth
Bowman, Linda
Bowman, Phyllis
Boyette, Anne
Bracy, Dorothy
Braswell, Annie
Brewer, Alma Lee
Brewster, Nancy Ann
Bridges, Annette
Brisson, Louise
Brown, Betty
Brown, Dorothy
Brummitt, Hannah
Bumgarner, Mildred
Burden, Luella
Burke, Doris Elizabeth

Burns, Pauline
Busch, Eleanor
Bush, Louise
Butler, Anne Lee
Byrd, Annie Gray
Calder, Alice
Caldwell, Anna May
Caldwell, May
Calvert, Florence
Cameron, Nettie
Campbell, Doris
Campbell, Lucille
Carlton, Katherine
Carlton, Mary
Carpenter, Catherine M.
Carswell, Roxie
Carter, Billie Mae
Carter, Myrtle
Case, Evelyn
Cashion, Imogene

Cassada, Frankie
Cecil, Jennie
Chapman, Virginia
Charnock, Martha
Cheek, Ellen
Chesson, Marie
Chisholm, Mary Belle
Church, Jean
Clark, Edith
Clegg, Bobbie Lee
Cline, Laura
Cline, Marybelle
Cobler, Hazel
Coit, Margaret
Cook, Carolyn
Cook, Jane
Cooke, Frances
Cooper, Mary
Coplon, Isabelle

Corey, Katie
Couch, Elizabeth
Cowan, Ruth
Cowles, **Roberta**
Cox, Carrie
Cox, Eleanor Mae
Cox, Evelyn
Craig, Muriel
Crawford, Priscilla
Cromwell, Betty
Crouch, May
Crouch, Ruth
Cuthbertson, Margaret
Dail, Guyla
Daniel, Frances
Davis, Grace
Davis, Mary
Davis, Mary Della
Davis, Valda
Day, Nettie

FRESHMAN CLASS

OFFICERS

ELIZABETH PATTEN *President*
FRANCES DANIEL *Vice-President*
HELEN MORGAN *Secretary*
BESSIE MAE JOHNSON *Treasurer*
DORIS GROSS *Cheer Leader*
MISS LYDA GORDON SHIVERS *Class Chairman*

Legislature Members: Alice Calder, Peggy Ann Hammond,
Mary Slocum

FRESHMAN COMMISSION

Eleanor Echols, Jean Moore, Helen Morgan, Janet Murphy,
Sallie Sewell



Dean, Addie
 Dean, Peggy
 Delamar, Jessie Mae
 Dewey, Jean
 Diamond, Mary
 Dickey, Virginia
 Dickinson, Eliza
 Dickson, Margaret
 Dillard, Caroline
 Dixon, Dorothy
 Dodson, Audrey
 Donnelly, Dorothy
 Douglas, Margaret
 Douglass, Ella
 Draughon, Emma
 Dubois, Rita
 Dunlap, Roberta
 Dunn, Dorothy
 Echols, Eleanor
 Eddy, Martha Jean
 Edgerton, Nymphy
 Edwards, Frances Lloyd
 Edwards, Jane
 Edwards, Mary Louise
 Egerton, Virginia
 Elliott, Jean
 Elovich, Eleanor
 Estfan, Sylvia
 Evans, Alice
 Evans, Sophia
 Everett, Alma
 Everette, Annie Louise
 Ewing, Helen
 Falls, Elizabeth
 Farlow, Mary
 Farnsworth, Virginia
 Faucette, Shirley
 Feldman, Bernice
 Feldman, Joan
 Ferguson, Nina
 Ferguson, Vestal
 Finger, Agnes
 Fish, Rachel
 Flannagan, Nancy
 Fleming, Charlotte
 Fleming, Jean
 Flynt, Lorraine
 Fondren, Helen
 Fordham, Margaret
 Foy, Sue
 Francis, Elizabeth
 Frederick, Norman
 Frederick, Ruth
 Futrelle, Lena
 Gamble, Mary Emma
 Gandy, Thomas Ena
 Gardner, Finetta
 Garmon, Shirley
 Gay, Gwendolyn
 Geisberg, Caroline
 George, Marguerette
 Gibson, Edna
 Gilchrist, Rachel
 Gill, Elizabeth
 Gillett, Jane
 Gilliam, Bessie F.
 Glidden, Mary Ann
 Godbey, Louise
 Goodman, Edith
 Goodwin, Mary Jane
 Grady, Edna
 Graham, Lesbia
 Gravely, Nellie
 Gray, Ida
 Griffin, Aleta

Griffin, Lucile
 Gross, Doris
 Groverman, Frances
 Groves, Edna Mae
 Gunn, Edna
 Hall, Martha
 Hall, Ruth
 Hamlett, Lettie
 Hammond, Peggy Ann
 Hampton, Margaret
 Hancock, Betty
 Hancock, Fay
 Harbison, Nancy
 Hardesty, Virginia
 Hargett, Mary Elizabeth
 Harless, Dorothy
 Harmon, Betty Lou
 Harrelson, Mary
 Harrelson, Rebecca
 Harris, Annie E.
 Harris, Martha
 Harris, Mildred
 Harris, Shirley
 Harrison, Sara
 Harrison, Virginia
 Hartley, Frances
 Hatch, Harriet
 Hatcher, Anna Mae
 Hatsell, Audrey
 Heine, Sigrid
 Helsabeck, Elizabeth
 Henderson, Elizabeth
 Hennessee, Olive
 Herbin, Margaret
 Hiers, Anne
 Hiers, Vivian
 Higgins, Belva
 Higgins, Ruth
 Hill, Clara Bell
 Hill, Flayree
 Hinshaw, Edith
 Hobbs, Melba
 Hodges, Jean
 Hodgins, Anne
 Holland, Hope
 Holleman, Virginia
 Hopkins, Edith
 Horne, Evelyn
 House, Ruth
 Houston, Mary Elizabeth
 Howard, Rachel
 Howell, Carolyn
 Howell, Sarah
 Hughes, Emma
 Hulcher, Ruth
 Hunter, Clara
 Hunter, Rebecca
 Hunter, Susan Jane
 Huntington, Ann
 Ingram, Marguerette
 Irvin, Florence Eleanor
 Jackson, Eleanor
 Jackson, Rebecca
 Jernigan, Katherine
 Jessup, Martha
 Johnson, Bessie Mae
 Johnson, Dorothy
 Johnson, Grace
 Jones, Alda
 Jones, Bernice
 Jones, Frances
 Jones, Mayme
 Jordan, Elinor
 Jordan, Mary Elizabeth
 Karlin, Ida

Kearns, Eugenia
 Keene, Madeline
 Kennedy, Eloise
 Kerner, Frances
 Kernodle, Cassandra
 Kersh, Adele
 Kiernan, Mary Elizabeth
 Kiker, Hazel
 Kinney, Marjory
 Kiser, Helen
 Klaber, Susan
 Knott, Rowena
 Koury, Yvonne
 Lamm, Virginia
 Laney, Eleanor
 Lassiter, Cletus
 Lawrence, Geraldine
 Lee, Virginia
 Leffler, Annabelle
 Lefler, Helen
 Lewis, Mary
 Lindsay, Mary
 Lineberger, Mary Sue
 Lippman, Elizabeth
 Little, Frances
 Little, Ruby
 Littlefield, Dorothy
 Liverman, Mable
 Logan, Henrietta
 Lowdermilk, Golda
 Loew, Frances
 Luckett, Shirley
 Lyon, Virginia
 McCall, Vivian
 McCallum, Nell
 McCardwell, Marguerite
 McCarrall, Grace
 McCauley, Becky
 MacDonald, Jean Elizabeth
 McDonald, Jean K.
 McGoogan, Frances
 McIntosh, Isabel
 McKnight, Jama
 McLellan, Eula Lee
 McLeod, Kathryn
 MacNeill, Eleanor
 McQueen, Mary
 McRae, Mary Lou
 McRaney, Annie Florence
 Madry, Alice Miller
 Mallard, Mary
 Mann, Lorraine
 Marlin, Betty Jeanne
 Marshall, Doris
 Mason, Rubineal
 Massey, Mabel
 Matthews, Charlotte
 Matthews, Lorene
 May, Nellie
 Mayer, Hilah Ruth
 Melvin, Inez
 Mendenhall, Martha
 Mercer, Isabelle
 Mercer, Louise
 Merrill, Opal
 Merritt, Louise
 Miller, Juanita
 Miller, Mary C.
 Milloway, Phyllis
 Mills, Helen
 Millsaps, Mildred
 Monroe, Sara
 Moore, Jean
 Moore, Meta
 Moose, Frances

Morgan, Helen
 Morrison, Catherine
 Morrison, Janet
 Moseley, Emma
 Moseley, Leah
 Motsinger, Helen
 Mullican, Helen
 Murphy, Janet
 Murray, Jonlyn
 Nathan, Sarah
 Nelson, Elizabeth B.
 Nevas, Helen
 Newby, Carolyn
 Norman, Oleen
 North, Alva
 Norton, Marjorie
 Nunn, Elsie
 O'Bryan, Helen
 O'Connor, Jane
 Oden, Selma
 Oliver, Dora
 Oliver, Louise
 Ormond, Beulah
 Owen, Iris
 Owen, Jeanne
 Page, Ada
 Parker, Dorothy
 Parker, Helen
 Parker, Jane
 Parker, Margaret
 Paschal, Janie
 Pate, Hilda Rae
 Patten, Elizabeth
 Patterson, Dorothy Anne
 Payne, Margaret
 Peele, Vivian
 Pendleton, Lulu Kate
 Perry, Beatrice
 Persky, Myra
 Peters, Alice
 Peterson, Jeannette
 Phalen-Gray, Margot
 Pharr, Helen
 Pickerell, Effie
 Piller, Shirley
 Pipkin, Mariana
 Pittman, Mary Elizabeth
 Pittman, Rebecca
 Pleasant, Mildred
 Pleasants, Elizabeth
 Plonk, Virginia
 Plummer, Hannah
 Poe, Nancy
 Popp, Lois
 Porter, Alice
 Powell, Bessie
 Powell, Dorothy
 Powell, Rebecca
 Pevette, Betty
 Price, Elizabeth
 Pridgen, Laura
 Pritchard, Alma
 Ramseur, Sarah
 Rankin, Helen
 Rath, Mary Helen
 Reeves, Dorothy
 Register, Martha
 Richmond, Helen
 Riddick, Harriet
 Riggsbee, Meredith
 Ritchie, Helen
 Robbs, Emma Jane
 Roberts, Mabel
 Robinson, Jeanette

Rochelle, Wylanta
 Roesch, Clara
 Rogers, Estelle
 Rogers, Nan
 Root, Elizabeth
 Rosa, Elizabeth
 Rosenfeld, Edith
 Roth, Virginia
 Royall, Christine
 Roys, Marjorie
 Royster, Ruby
 Rubin, Blanche
 Russell, Betty Lee
 Russell, Betty M.
 Rutledge, Grace
 Safrin, Joyce
 Safrin, Lucile
 Samet, Charlotte Mae
 Sandel, Betty Jean
 Sanders, Betsy
 Sanders, Lula Mae
 Sanford, Virginia
 Saunders, Helen
 Scholl, Elaine
 Schulman, Muriel
 Schwartz, Judith
 Scott, Frances
 Scott, Katherine
 Screen, Robbie
 Scruggs, Leonelle
 Searcy, Sibyl
 Sewell, Nellie
 Shaffer, Doris
 Sharp, Florence
 Shelton, Louise
 Sherman, Betty
 Sherwin, Helen
 Shuford, Adelaide
 Silbiger, Marjorie
 Siler, Delilah
 Sims, Mary Elizabeth
 Sledge, Virginia
 Slocum, Mary
 Sloop, Eleanor
 Small, Patricia
 Smart, Betty
 Smith, Annie Elizabeth
 Smith, Betsy
 Smith, Erma
 Smith, Florence
 Smith, Juanita
 Smith, Lavinia
 Smith, Margaret W.
 Smith, Mildred
 Smith, Nancy
 Smith, Naomi
 Smith, Rachel
 Snyder, Vivan
 Spivey, Celeste
 Spivey, Princess
 Sprinkle, Hazel
 Stancill, Martha
 Stator, Frances
 Stator, Mary Dunn
 Stedman, Gladys
 Stephenson, Helen
 Stevens, Ruth
 Stone, Frances
 Strader, Mabel
 Strass, Margery Ann
 Streetman, Jane
 Stuart, Mary Jane
 Surles, Azalea
 Swain, Mildred
 Sweet, Helen

Swindall, Dorothy
 Talley, Katherine
 Taylor, Marguerite
 Teague, Edna
 Teague, Elizabeth
 Thaxton, Esther
 Thayer, Hazel
 Thayer, Lucy Neal
 Tilley, Frances Scott
 Tomlinson, Eileen
 Tomlinson, Elizabeth
 Trotter, Betsy
 Turlington, Yvett
 Underwood, Margaret
 Upton, Helen
 Vance, Josephine
 Van Dyke, Mary Le
 Vreeland, Dorothy
 Vreeland, Margaret
 Wade, Eleanor
 Waggoner, Hazel
 Walker, Josephine
 Walker, Mary E.
 Walker, Sarah Jane
 Walters, Lora
 Ward, Dorothy
 Ward, Muriel
 Ward, Sara
 Warf, Lena
 Warren, Charlotte
 Warren, Inez
 Warren, Rachel
 Warren, Vivian
 Washington, Barbara
 Waters, Mary Fran
 Watson, Louise
 Weathersbee, Jane
 Wells, Virginia
 Wenz, Pauline
 West, Betsey
 Whichard, Pearl
 White, Anna Belle
 White, Caroline
 White, Nancy
 Whitlark, Faith
 Whitley, Edna
 Whitley, Mary Pelh
 Wilder, Eva
 Williams, Edna
 Williams, Eula
 Williams, Evelyn
 Williams, M. Hel
 Williams, Jean
 Williams, Marjorie
 Williams, Sarah
 Willis, Carolyn
 Willis, Rachel
 Wilson, Rachel
 Wilson, Ruth
 Winborne, Kathlee
 Winborne, Sarah
 Winslow, Doris
 Winstead, Inez
 Wolfson, Minna
 Woodlief, Elsie J.
 Woosley, Rebecca
 Woosley, Willie
 Wootten, Eliza
 Work, Nellie
 Yarbrough, Rachel
 Yelverton, Jane
 Yelverton, Ermah
 Young, Louise
 Younts, Mildred





commercials

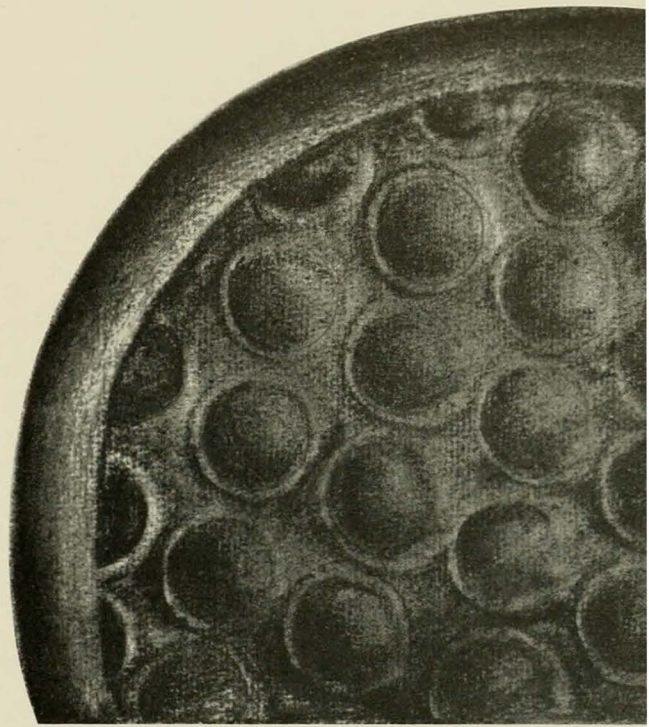

PINE NEEDLES 1938



MARGUERITE TONKEL
NEAL GRIFFIN

ROSE WADE SCROGGS
MR. JOYCE

COMMERCIAL CLASS

OFFICERS

MARGUERITE TONKEL *President*
 ROSE WADE SCROGGS *Vice-President*
 NEAL GRIFFIN *Secretary-Treasurer*
 MR. GEORGE JOYCE *Director*

Anderson, Louise
 Barbee, Susan M.
 Barnes, Mildred Laine
 Barnes, Wanda
 Blake, Miriam
 Bracey, Genna Lee
 Bradley, Juanita
 Brady, Eugenia
 Braswell, Claire

Brawley, Nan Lynn
 Brooks, Marian Elizabeth
 Brown, Helen E.
 Brown, Marjorie
 Bryson, Virginia
 Byers, Ruth
 Capps, Margaret
 Castleberry, Miriam
 Cavin, Josephine

Cecil, Virginia Lee
 Clifton, Etholia
 Courtney, Barbara
 Cox, Charlotte
 Curtis, Margaret
 Dabbs, Virginia
 Daughtry, Mary Dixson
 Dorsett, Pauline Lowe
 Dunn, Sarah

Edwards, Mahala Barnes
 Edwards, Margery
 Erwin, Elizabeth
 Estes, Louise
 Farrior, Dorothy Elvina
 Fetzer, Pansy
 Foust, Flora Martin
 Goldstein, Doris
 Griffin, Betty Leah



PINE NEEDLES 1938

- | | | | |
|--------------------------|-------------------------|-------------------------|-----------------------------|
| Griffin, Neal | Layton, Anna Merde | Pleasants, Christine | Trogon, Robbie |
| Hamby, Sara Jeanne | Lee, Rebecca | Powell, Doris Elizabeth | Tucker, Dorothy |
| Hannah, Margaret Lindsay | Lindsay, Jean | Powell, Marjory Johnson | Tucker, Lois |
| Harden, Lillian | Lipe, Mary Elizabeth | Rackley, Mary Elizabeth | Tucker, Mary Elizabeth |
| Harrison, Ruby | Lockhart, Anne | Reid, Virginia | Turner, Bobbie |
| Harriss, Dorothy Ames | Long, Eloise | Reynolds, Lois Jean | Turner, Carolyn |
| Hobbs, Myrtle | Lowdermilk, Iris | Rickards, Marian | Voss, Elizabeth |
| Holder, Anne | Lyerly, Ruby | Riddle, Vivian | Walker, Sara Leigh |
| Holland, Ruth | McClenny, Coleen | Rivenbark, Frances | Wall, Betty |
| Holler, Nancy | McGlamery, Elizabeth | Robinson, Eloise Anne | Walters, Betty Lou |
| Holt, Sara Ethelyn | McKnight, Katharine | Rowland, Julia Maye | Walton, Helen MacRae |
| Hornaday, Virginia | McLain, Mary Elizabeth | Sawyer, Hazel | Weathersbee, Marjorie |
| Horne, Grace | McLean, Cleo Arthur | Scroggs, Rose Wade | Wood, Adelaide |
| Horne, Vivian | McNairy, Annie | Sherrill, Dorothy | Warren, Erma Lee |
| Howard, B. | Marshall, Marguerite | Shoaf, Evelyn | Widenhouse, Margie |
| Howell, Frances | Matthews, Catherine | Shuford, Norma Lee | Wilcox, Ruth Margaret |
| Howell, Mildred Louise | Maynard, Helen N. | Shuping, Esther Lenora | Williams, Dorothy Elizabeth |
| Hoyle, Jean Lanier | Miller, Frances Clyde | Smith, Mary Boddie | Williams, Marthanna |
| Hundley, Mary | Miller, Mary Beatrice | Springer, Georgianna | Williams, Mary Frances |
| Hunt, Elizabeth | Morgan, Mary Frances | Squires, Emily Bryan | Wilson, Lillie Mae |
| Hunt, Ida | Nelson, Elizabeth | Starr, Mary Alice | Wilson, Mary Anna |
| Hunter, Sara Jane | Norcom, Betty | Stout, Pauline | Winston, Mary E. |
| Ingram, Shirley | Parker, Jessie | Stroup, Ruby | Wolfe, Margaret |
| Jones, Dorothy Celia | Parrish, Earline | Sutton, Jane Brewer | Woodbury, Daisy Lee |
| Kearns, Elizabeth A. | Pendleton, Alice Mae | Swindell, Mazie | Wyckoff, Louise |
| Kemp, Alice Ruth | Pennell, Miriam | Tanner, Margaret | Yerby, Catharine V. |
| Kirkman, Dorothy | Perry, Marion Elizabeth | Tidwell, Georgie Louise | Yarborough, Willie Lee |
| Kuhn, Emily | Phillips, Hope | Toms, Mary Beth | Young, Eva |
| Lane, Emerette | Pilley, Nellie Lee | Tonkel, Marguerite | Ziglar, Jeanette Roach |



organizations

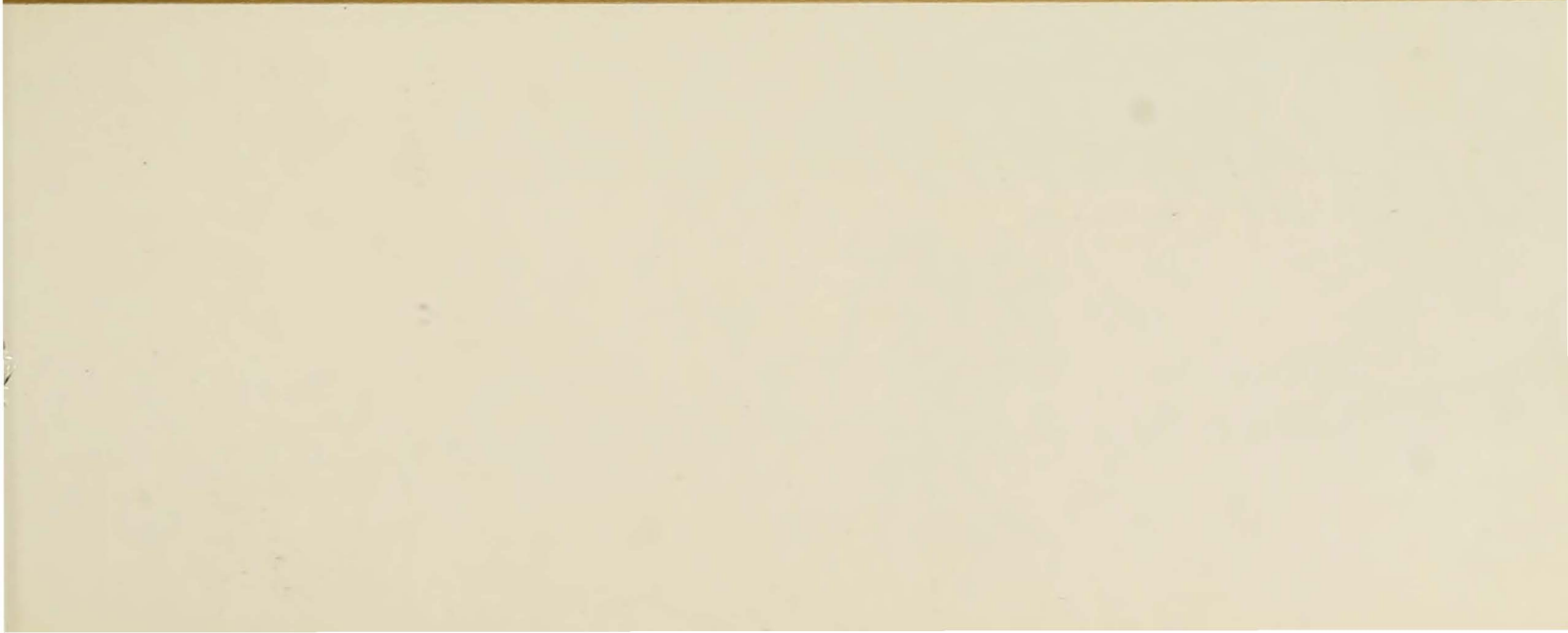

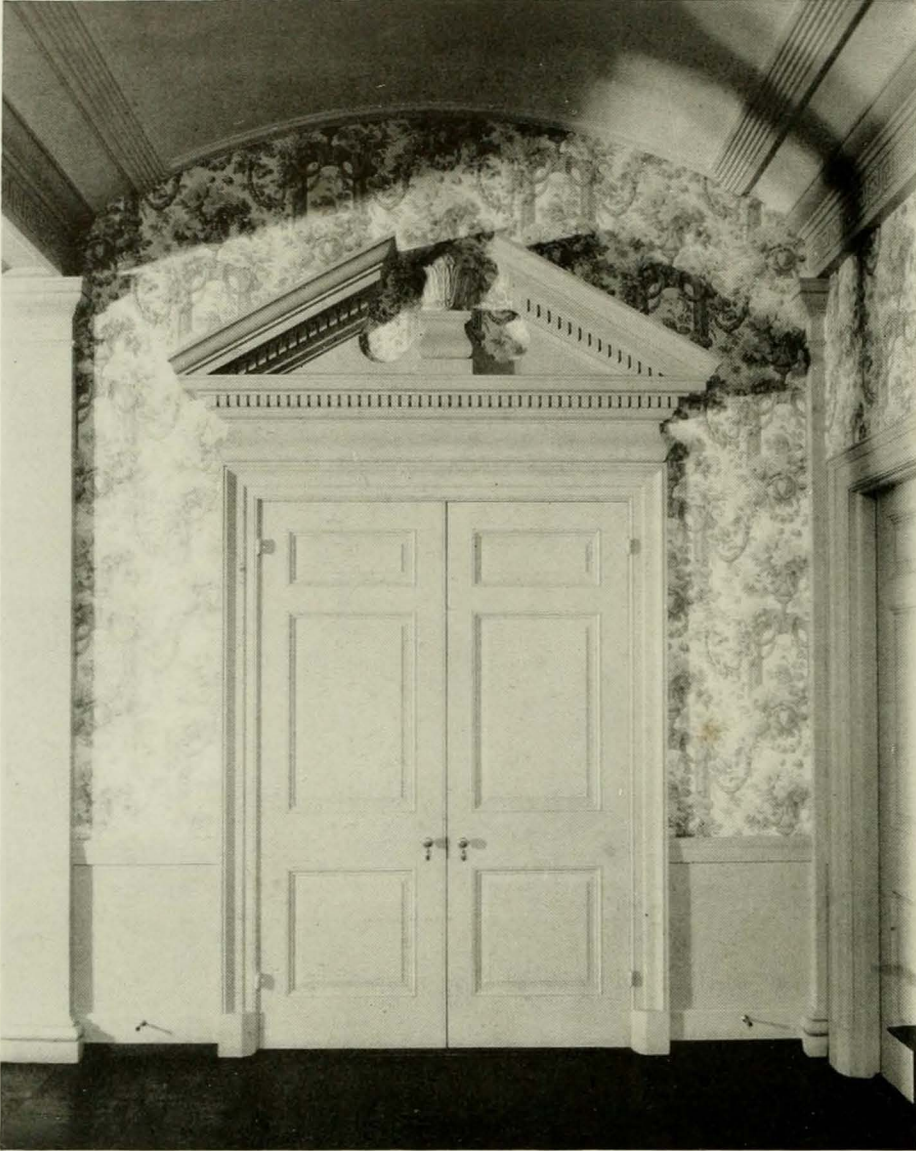

ENTRANCE TO RECEPTION
HALL OF ALUMNAE HOUSE

ALUMNAE HOUSE—"the house by the side of the road"—is not only headquarters for alumnae work, but the home of the three student publications—*Pine Needles*, *Carolinian*, and *Coraddi*, and of the Student Government Association. Moreover, through its beautiful reception rooms and other facilities, it serves Alumnae, Students, and the College as a whole.

THE ALUMNAE
AND FORMER
STUDENTS
ASSOCIATION,
INCORPORATED

MRS. G. H. MAY (Eoline Everett)
President

MARJORIE MENDENHALL
Vice-President

LAURA H. COIT
Honorary President

CLARA B. BYRD
General Secretary

MEMBERS OF THE BOARD OF TRUSTEES

MRS. J. R. BENNETT (Josie Doub)
GERTRUDE CARRAWAY
MRS. JOS. W. JOHNSON (Virginia Batte)
MRS. R. MURPHY WILLIAMS (Lillie Boney)
MRS. G. P. HOOD (Marion Stevens)
MRS. C. E. STEVENS (Carrie Tabor)
LILLIAN MASSEY
MRS. RICHARD HOGE (Caroline Goforth)
MRS. C. A. STREET (Julia Lilly Montgomery)
DR. MARY POTEAT



CHIEF MARSHALL
MARIETTA MULLER

THE SOCIETIES

Social organizations managed entirely by students, the societies, Aletheian, Adelpian, Cornelian, Dikean, give opportunity for friendship and social experience. Membership is optional, but few, if any, representative students

fail to identify themselves with one of these groups. Informal teas, dances, and parties are features of many regular programs. Each society has a formal dance during the spring semester.

PINE NEEDLES 1938

ADELPHIAN SOCIETY



RACHEL NYE

PRESIDENT

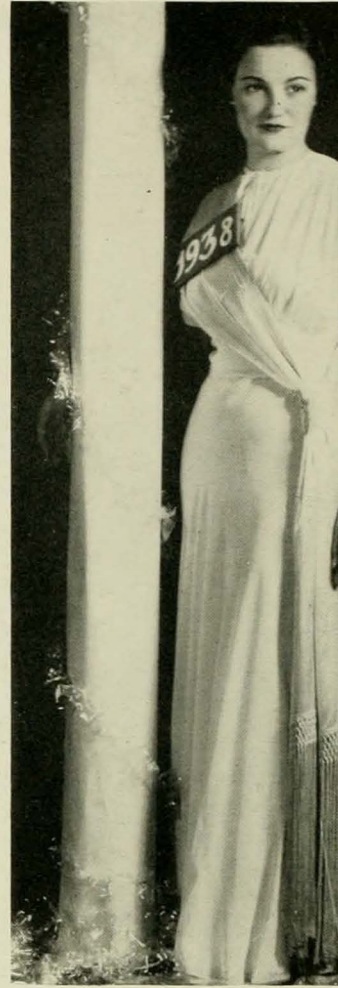

JANE CHADWICK



ELNORA RAIFF



RUTH CHADWICK



PERRINE HAYES



ADRIENNE WORMSER



JOY CARMAN

PINE NEEDLES 1938

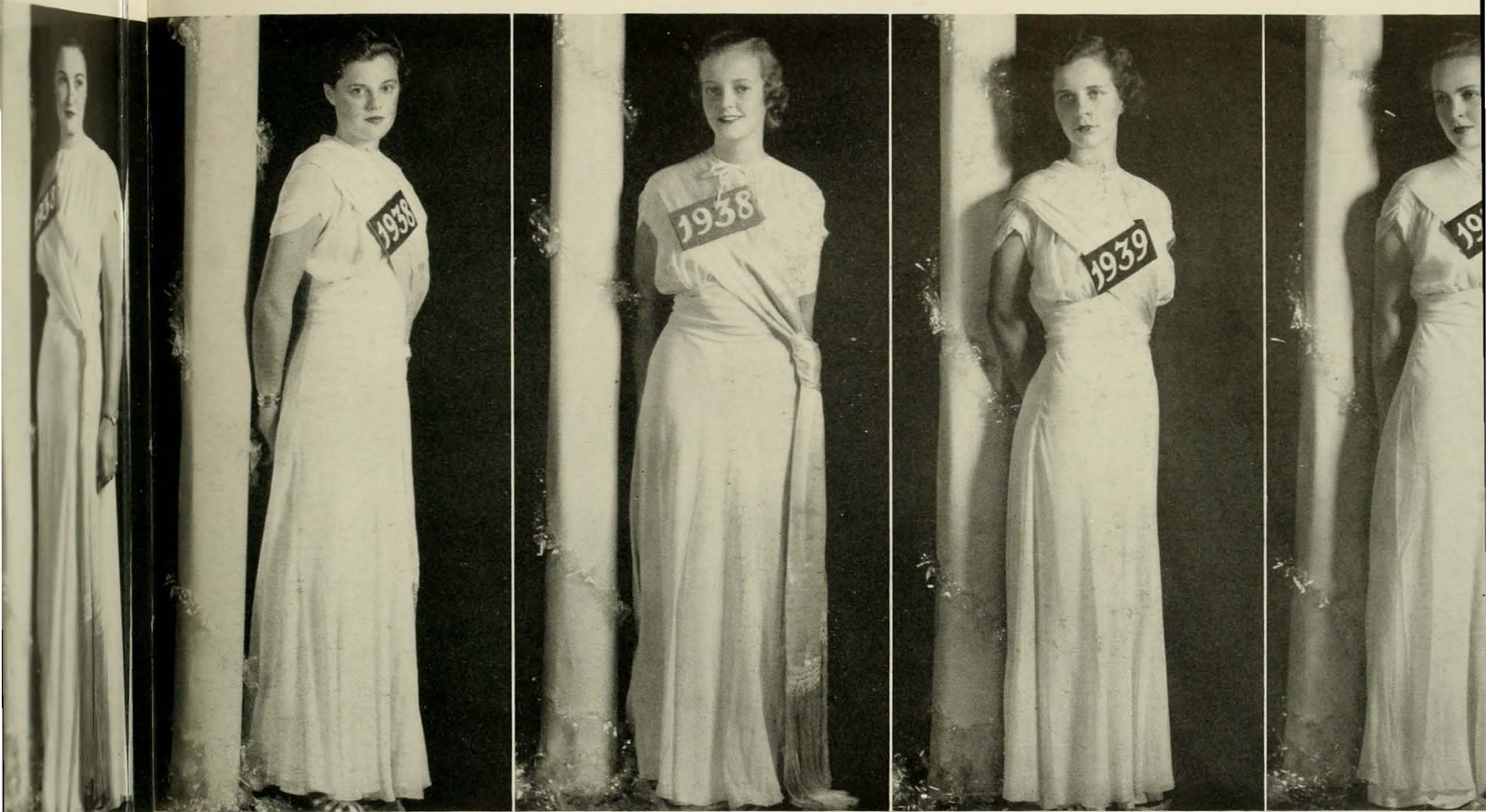

JOE CHADWICK

VIVIAN ROTHACHER

ELIZABETH PEDEN

DOROTHY FICKER

FRANCES HOPE

OFFICERS

| | | |
|------------------|-------|------------------------------|
| RACHEL NYE | | President |
| ELNORA RAIFF | | Vice-President |
| RUTH CHADWICK | | Recording Secretary |
| PERRINE HAYES | | Treasurer |
| ADRIENNE WORMSER | | Inter-Society Representative |
| JOY CARMAN | | Corresponding Secretary |

PINE NEEDLES 1938

ADELPHIAN SOCIETY



RACHEL NYE

PRESIDENT



JANE CHADWICK



NORA RAIFF



RUTH CHADWICK



PERRINE HAYES



ADRIENNE WORMSER



JOY CARMAN

PINE NEEDLES 1938



VIVIAN ROTHACHER



ELIZABETH PEDEN



DOROTHY FICKER



FRANCES HORNER

OFFICERS

| | |
|------------------------|-------------------------------------|
| RACHEL NYE | <i>President</i> |
| ELNORA RAIFF | <i>Vice-President</i> |
| RUTH CHADWICK | <i>Recording Secretary</i> |
| PERRINE HAYES | <i>Treasurer</i> |
| ADRIENNE WORMSER | <i>Inter-Society Representative</i> |
| JOY CARMAN | <i>Corresponding Secretary</i> |

PINE NEEDLES 1938

ALETHEIAN SOCIETY

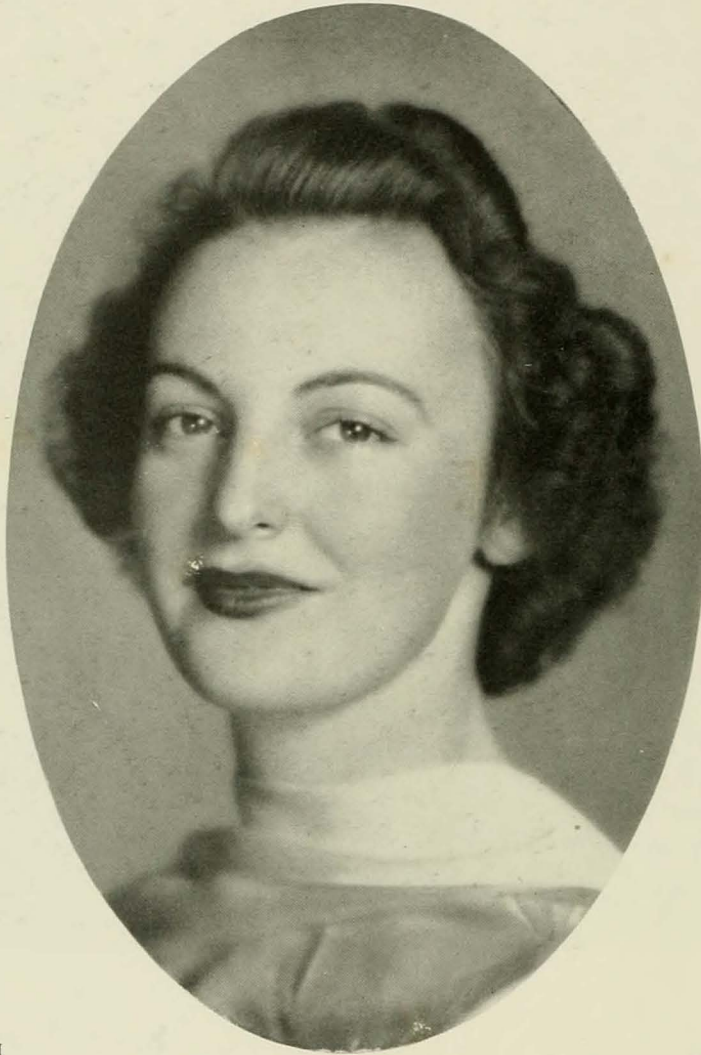

DOROTHY CREECH

PRESIDENT



CALENA BROTHERS



MARY ELIZABETH SHAW



MARY ELLA NEWSOME



MAMIE GRACE SMITH



EDNA EARLE BOSTICK



MARGARET GALLOWAY

PINE NEEDLES 1938



ELAINE SCHMIDT

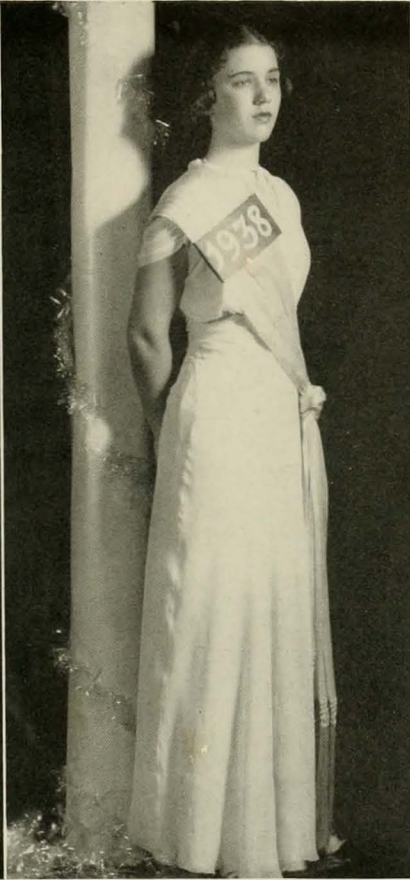

RUTH WHALIN



RACHEL DRAUGHON



ALICE MUFF

OFFICERS

| | | |
|---------------------|-------|------------------------------|
| DOROTHY CREECH | | President |
| MARY ELIZABETH SHAW | | Vice-President |
| MARY ELLA NEWSOME | | Recording Secretary |
| MAMIE GRACE SMITH | | Corresponding Secretary |
| EDNA EARLE BOSTICK | | Treasurer |
| MARGARET GALLOWAY | | Inter-Society Representative |

PINE NEEDLES 1938

ALETHEIAN SOCIETY

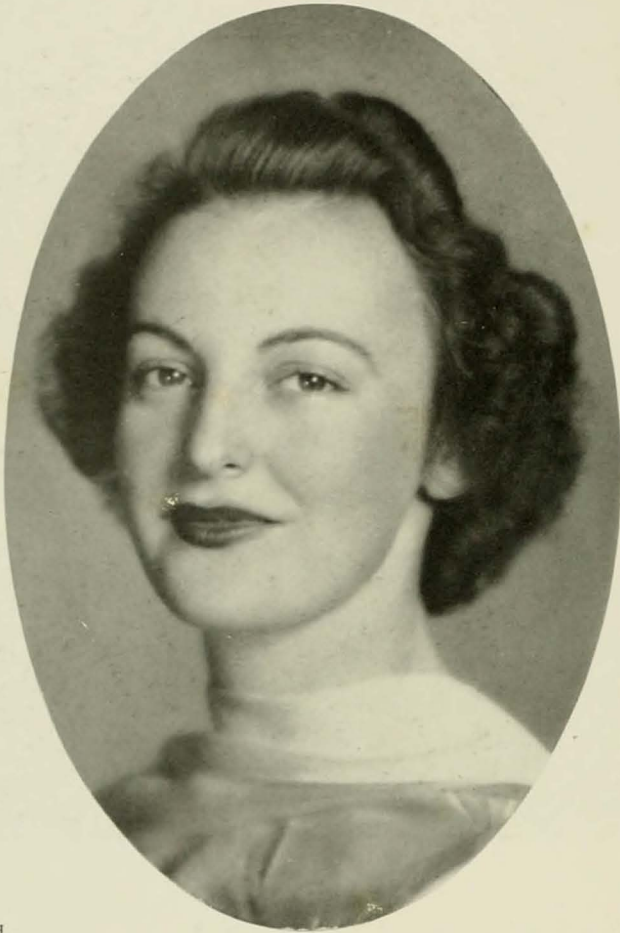

DOROTHY CREECH

PRESIDENT

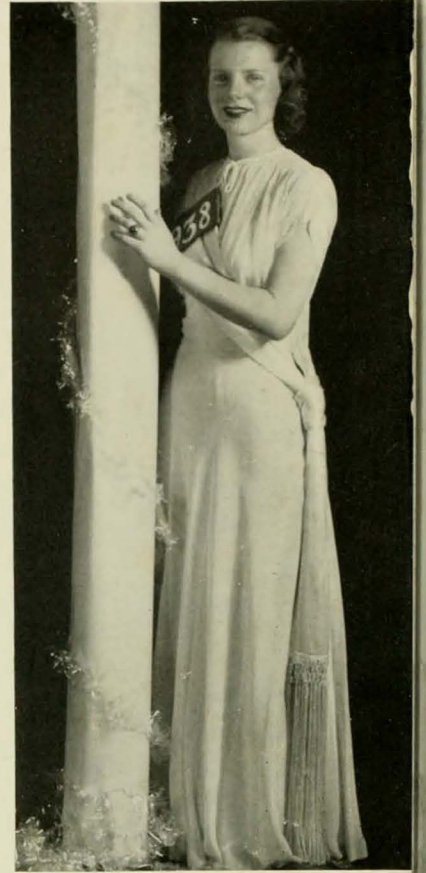

CALENA BROTHERS



MARY ELIZABETH SHAW



MARY ELLA NEWSOME



MAMIE GRACE SMITH



EDNA EARLE BOSTICK



MARGARET GALLOWAY

PINE NEEDLES 1938

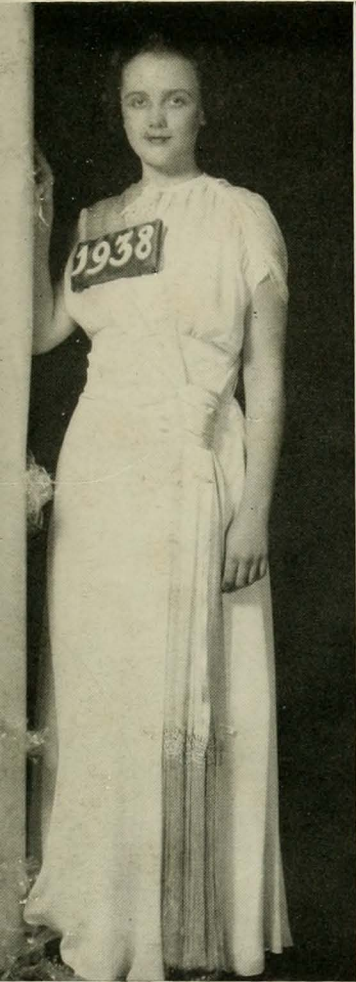

ELAINE SCHMIDT

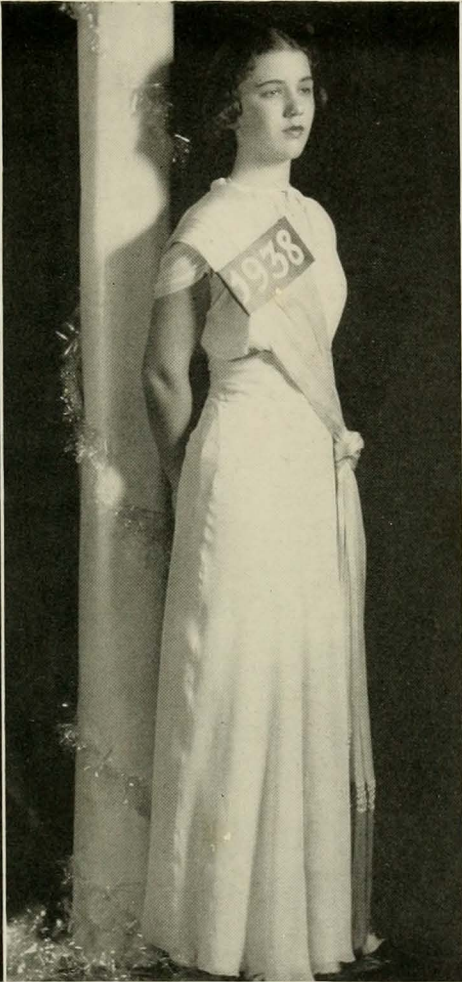

RUTH WHALIN

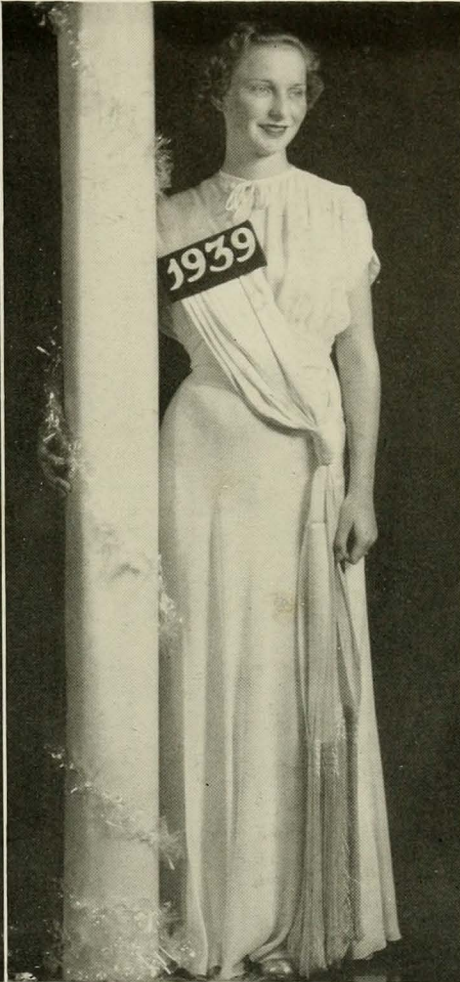

RACHEL DRAUGHON



ALICE MURDOCH

OFFICERS

| | |
|---------------------------|-------------------------------------|
| DOROTHY CREECH | <i>President</i> |
| MARY ELIZABETH SHAW | <i>Vice-President</i> |
| MARY ELLA NEWSOME | <i>Recording Secretary</i> |
| MAMIE GRACE SMITH | <i>Corresponding Secretary</i> |
| EDNA EARLE BOSTICK | <i>Treasurer</i> |
| MARGARET GALLOWAY | <i>Inter-Society Representative</i> |

CORNELIAN SOCIETY



FANNIE DANIEL

PRESIDENT



NANCY YOUNG

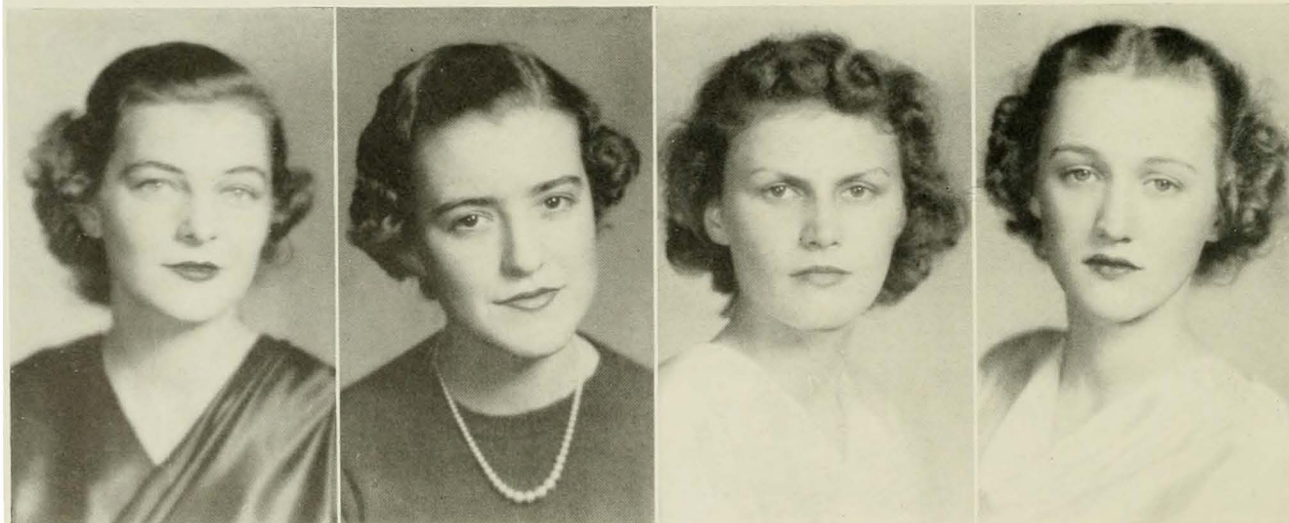

HELENE PERSON

EMMA SHARPE AVERY

ELEANOR KERCHNER

GRACE SHARPE

PINE NEEDLES 1938

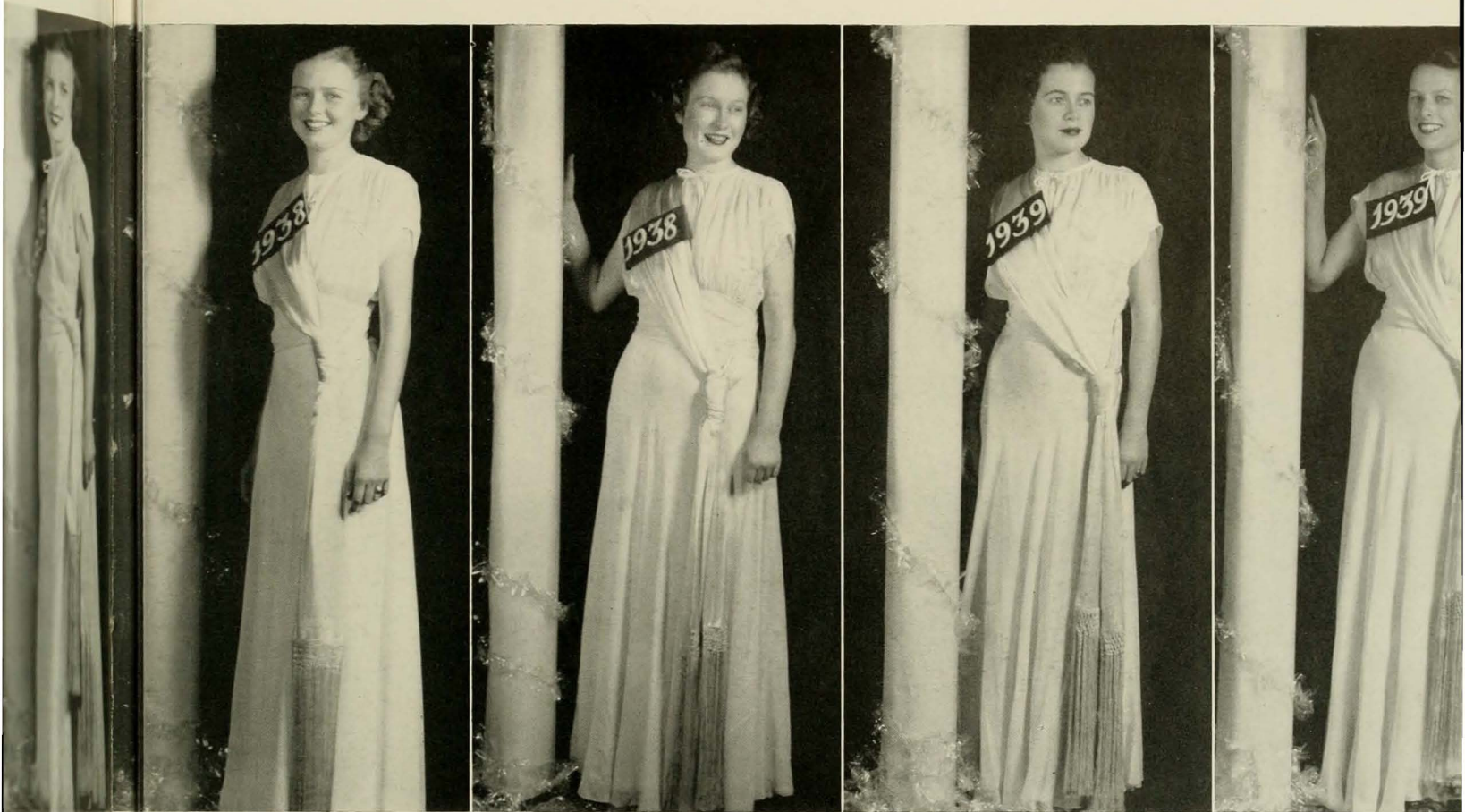

HELEN FOSTER

RACHEL WOOLARD

HELEN COOK

JEAN ZIEL

OFFICERS

| | |
|-------------------------|-------------------------------------|
| FANNIE DANIEL | <i>President</i> |
| HELENE PERSON | <i>Vice-President</i> |
| EMMA SHARPE AVERY | <i>Secretary</i> |
| ELEANOR KERCHNER | <i>Treasurer</i> |
| GRACE SHARPE | <i>Inter-Society Representative</i> |

PINE NEEDLES 1938

CORNELIAN SOCIETY

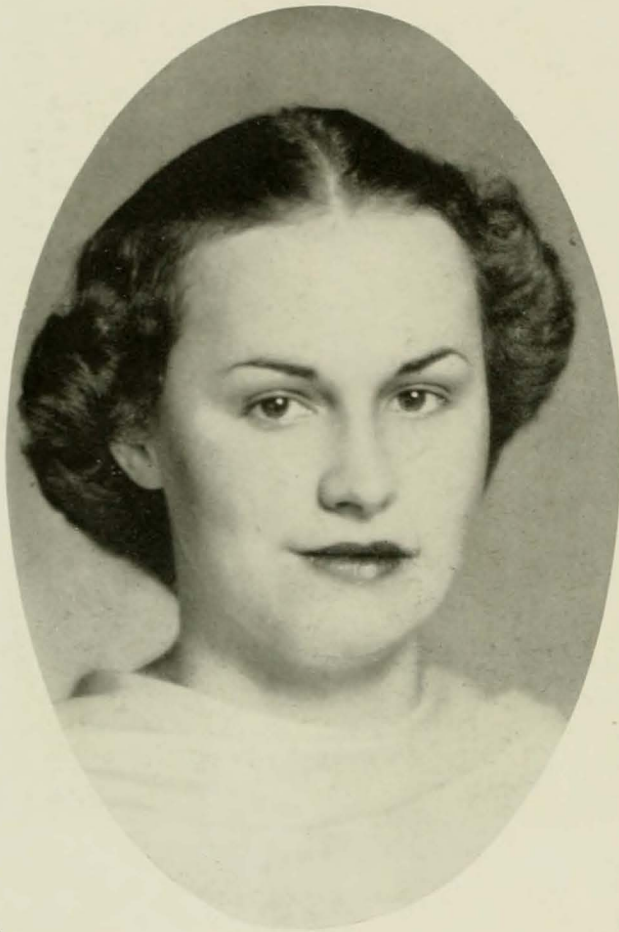

FANNIE DANIEL

PRESIDENT



NANCY YOUNG



HELENE PERSON



EMMA SHARPE AVERY



ELEANOR KERCHNER



GRACE SHARPE

PINE NEEDLES 1938



HELEN FOSTER

RACHEL WOOLARD

HELEN COOK

JEAN ZIEL

OFFICERS

| | | |
|-------------------|-------|-------------------------------------|
| FANNIE DANIEL | | <i>President</i> |
| HELENE PERSON | | <i>Vice-President</i> |
| EMMA SHARPE AVERY | | <i>Secretary</i> |
| ELEANOR KERCHNER | | <i>Treasurer</i> |
| GRACE SHARPE | | <i>Inter-Society Representative</i> |

DIKEAN SOCIETY



KATHRYN THOMPSON

PRESIDENT



ADELE PEELE



BARBARA CUTHRELL



SARAH VIRGINIA DUNLAP



ALTHA STEVENS



HELEN WEITZEL



LOUISE JORDAN

PINE NEEDLES 1938

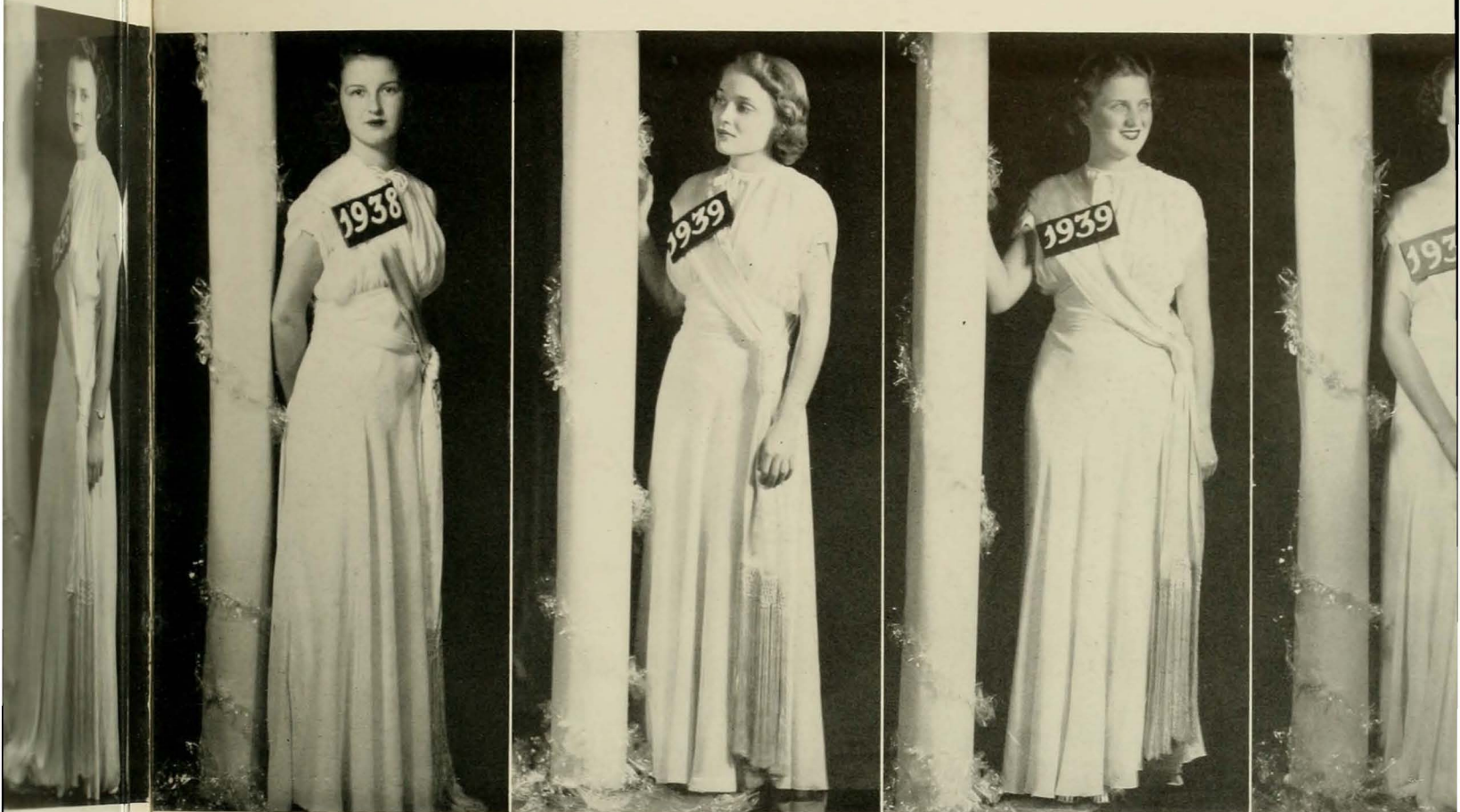

VIRGINIA HARRIS

HELEN PEASE

JULIA BRIGHT GODWIN

NANCY HALL SAY

OFFICERS

| | | |
|-----------------------|-------|-------------------------------------|
| KATHRYN THOMPSON | | <i>President</i> |
| BARBARA CUTHRELL | | <i>Vice-President</i> |
| SARAH VIRGINIA DUNLAP | | <i>Treasurer</i> |
| ALPHA STEVENS | | <i>Corresponding Secretary</i> |
| HELEN WEITZEL | | <i>Secretary</i> |
| LOUISE JORDAN | | <i>Inter-Society Representative</i> |

PINE NEEDLES 1938

DIKEAN SOCIETY



KATHRYN THOMPSON

PRESIDENT



ADELE PEELE



VIRGINIA HALES



SARA CUTHRELL



SARAH VIRGINIA DUNLAP



ALTHA STEVENS



HELEN WEITZEL



LOUISE JORDAN

PINE NEEDLES 1938

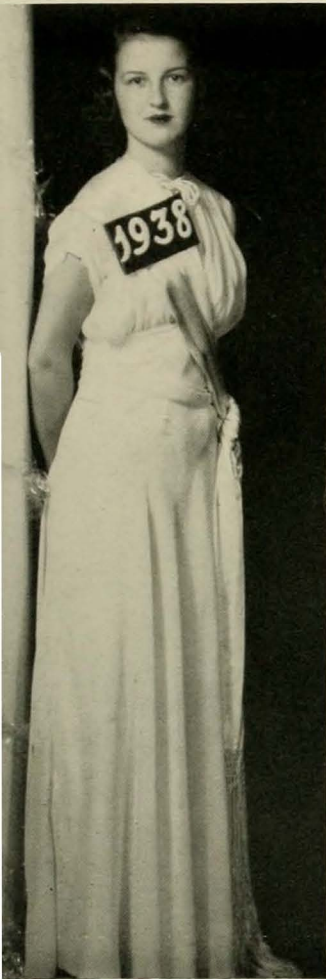

VIRGINIA HARRIS



HELEN PEASE



JULIA BRIGHT GODWIN

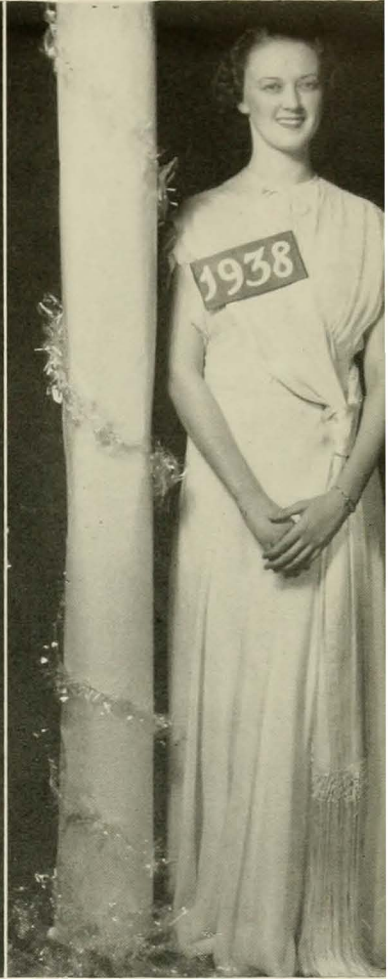

NANCY HALL SAWYER

OFFICERS

| | | |
|-----------------------|-------|-------------------------------------|
| KATHRYN THOMPSON | | <i>President</i> |
| BARBARA CUTHRELL | | <i>Vice-President</i> |
| SARAH VIRGINIA DUNLAP | | <i>Treasurer</i> |
| ALTHA STEVENS | | <i>Corresponding Secretary</i> |
| HELEN WEITZEL | | <i>Secretary</i> |
| LOUISE JORDAN | | <i>Inter-Society Representative</i> |

PINE NEEDLES 1938



BETTY CALDER, EDITOR

THE CAROLINIAN

BETTY CALDER *Editor-in-Chief*
MAXINE GARNER *Managing Editor*
EMILY STANTON *Business Manager*

EDITORS

Gladys Meyerowitz, Elizabeth Phillips, Ruth Westcott, Evelyn Poliakoff, Katherine Causey, Vivian Rothacher, Margaret Mahaffey, Grace Evelyn Loving, Natalie Krug, Edna Cartwright, Louise Jordan, and Carroll Stoker.

EDITORIAL BOARD

Adrienne Wormser, Dorothy Truitt, Katherine Aycock, Celia Durham, and Muriel Qua.

Art Editor: Virginia Jackson. *Photography Editor:* Doris Adams. *Sports Editor:* Nell Sturkey. *Book Review Editor:* Rebecca Price. *Society Editor:* Rebecca Rogol. *Circulation Managers:* Lorena Strohm and Helen Callahan.

MR. J. ARTHUR DUNN *Faculty Adviser*





EMILY STANTON, BUSINESS MANAGER

THE CAROLINIAN

BUSINESS STAFF

Emily Harris, Margaret Galloway, Nancy Yates, Pearl L. Sykes, Adele Peele, Josephine Wiley, Mary Ella New-

some, Jean Ziel, Mary Jo Curry, Marjorie Pye, Barbara Moon, and Mary Zimmerman.

REPORTORIAL STAFF

Caroline Lewis, Elinor Henderson, Louise Conkling, Elizabeth Moore, Doris Leach, Roberta Wolf, Kathryn Mewborn, Helen Bolling, Anna Catherine Owen, Sophia Taplin, Edna Mae Groves, Editha Morris, Nancy Brewster,

Elizabeth Pettigrew, Gertrude Darden, Margaret Coit, Muriel Coykendall, Rosemary Snyder, Arriwona Shoaf, Jane Gillett, and Marjorie Silbiger.



PINE NEEDLES 1938



GWENDOLYN STEGALL, EDITOR

PINE NEEDLES

| | |
|-----------------------------------|--|
| <i>Editor-in-Chief</i> | GWENDOLYN STEGALL |
| <i>Business Manager</i> | HELEN DENNIS |
| <i>Faculty Advisers</i> | MISS VERA LARGENT, MISS KATHERINE SHERRILL, MR. GREGORY D. IVY |
| <i>Art Editor</i> | VIRGINIA JACKSON |
| <i>Art Staff</i> | ROSEMARY SNYDER, HILDA BRADY, ELIZABETH REEVES, SUSAN BARKSDALE |
| <i>Class Editors</i> | KATHERINE MAYFIELD, VIRGINIA LILES EDWARDS, ELLEN HAYES, FINETTA GARDNER |
| <i>Snapshot Editors</i> | { EILEEN GAMBLE DORIS ADAMS |
| <i>Organization Editors</i> | { LELAH NELL MASTERS CELIA DURHAM |
| <i>Assistants</i> | MINNIE LOU PARKER, JUDITH ELLER, ELIZABETH MOORE, FRANCES BARRETT, KATHERINE LANDEN, MARJORIE GLENN, GRACE EVELYN LOVING |
| <i>Typists</i> | CLAIRE HUGHES, MARTHA LEE MARTIN, FRANCES HOWELL, HAZEL BARNES, ROBERTA WOLF, EVELYN POLIAKOFF |



PINE NEEDLES 1938

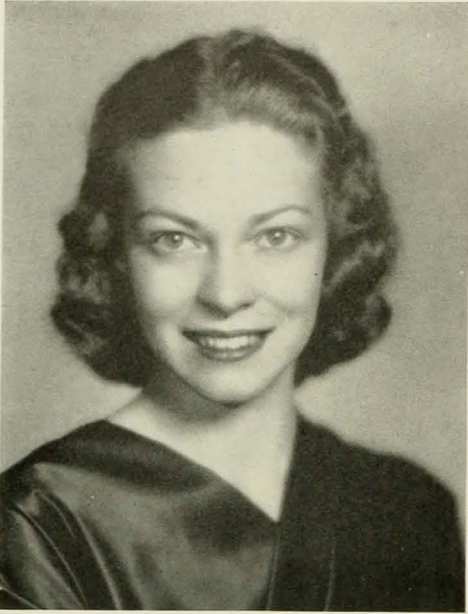

GEORGIA ARNETT, EDITOR

CORADDI

EDITORIAL STAFF

| | |
|--------------------------|-------------------------|
| GEORGIA ARNETT | <i>Editor-in-Chief</i> |
| EDNA EARLE BOSTICK | <i>Business Manager</i> |
| ROSEMARY SNYDER | <i>Art Editor</i> |

Editorial Staff: Marie Sette, Sheila Corley, Gladys Meyerowitz, Adrienne Wormser, Elizabeth Brown, Bettie Harward, Katherine Causey, Louette Glaser.

Contributing Staff: Susan Barksdale, Celia Durham, Louise Hudson, Frances Crean, Elizabeth Blair, Roberta Wolfe, Eleanor Ross, Beverly Barksdale, Rebecca Price.

The Cornelian, Adelpian, and Dikean Societies, originally organized as literary societies, sponsored the development of a literary magazine on this campus, a magazine which still bears the name *Coraddi* (*Cornelian, Adelpian, Dikean*), and which has become the organ for artistic and literary expression for the Woman's College of the University of North Carolina. Through the publication of the best stories, articles, poems, and pictures submitted for its four issues, *Coraddi* has sought to encourage young writers and artists.



PINE NEEDLES 1938

CORADDI



EDNA EARLE BOSTICK, BUSINESS MANAGER

BUSINESS AND ART STAFF

Business Staff: Viola Gradeck, Betty Norwood, Marjorie Pye, Elizabeth Wilkinson, Evelyn Poliakoff.

Art Staff: Virginia Jackson, Miriam Sloan, Hilda Brady, Mary Cochrane.

Coraddi is a member of the National Scholastic Press Association and of the North Carolina Press Association. Representatives from the Magazine staff are sent to the annual conventions sponsored by these associations, conventions which afford contact with collegiate editors and offer solutions to problems of magazine publication.





JULIA LOVELACE

Y. W. C. A.

OFFICERS

| | |
|----------------------------|---|
| JULIA LOVELACE | <i>President</i> |
| SUSANNAH THOMAS | <i>Vice-President</i> |
| JEANNE CAREY | <i>Secretary</i> |
| CELIA DURHAM | <i>Treasurer</i> |
| MISS WILMINA ROWLAND | <i>Director of Religious Activities</i> |

The Young Women's Christian Association, affiliated with the national organization and with the World's Christian Student Federation, seeks not only to aid students with their intimate daily problems of living, but also to form a channel through which they may unite themselves with the great body of students throughout the world seeking the best way of life for themselves and for all people of all races.

In a significant sense, the "Y" belongs to the whole campus, for its purpose is to serve wherever there is a need to which an organization of this kind can minister. Its membership is open to any student who accepts its purpose, and throughout the year many students may find opportunity for interesting and creative expression of both conviction and talent through the "Y's" various committees. Through discussion groups, seminars, chapel speakers, vesper programs, and community service, the "Y" endeavors to provide stimulus and guidance for students who wish individual and group experience in the field of religion.

CABINET MEMBERS

| | |
|-----------------------------|----------------------------------|
| MARJORIE GLENN | <i>Worship</i> |
| MARY ELIZABETH PURVIS | <i>Intercollegiate Relations</i> |
| ANNA CATHERINE OWEN | <i>Arrangements</i> |
| GRACE MEWBORN | <i>Recreation</i> |
| KATHERINE MEWBORN | <i>Publicity</i> |
| KATHERINE AYCOCK | <i>Scrapbook</i> |
| JAMIE BURFORD | <i>Posters</i> |
| PEARLE CHAMNESS | <i>Teas and Parties</i> |
| PAULINE SMITH | <i>Library</i> |
| JANE DUPUY | <i>Public Relations</i> |
| CARROLL STOKER | <i>Religious Education</i> |
| CATHERINE MARTIN | <i>Off Campus Service</i> |
| ELEANOR KERCHNER | <i>Freshman Work</i> |
| DOROTHY FICKER | <i>On Campus Service</i> |
| MILDRED HAUGH | <i>Sophomore Council</i> |
| FRANCES BARRETT | <i>Music</i> |
| EUNICE KING | <i>Bulletin Board</i> |
| PHYLLIS KEISTER | <i>Junior Council</i> |



PHI BETA KAPPA

DR. HELEN BARTON *President*
MISS FLORENCE SCHAEFFER *Vice-President*
DR. KEY L. BARKLEY *Secretary*

CLASS OF 1937

| | |
|--------------------|----------------|
| ELIZABETH ANDERSON | DORA SHAPIRO |
| *GRACE BELL | MILLIE SWIFT |
| BETSY DUPUY | KATE URQUHART |
| RUTH HILL | BETTY WINSPEAR |
| ALMA McCAIN | MARTHA WISWALL |
| SHIRLEY MELCHOR | |

CLASS OF 1938

| | |
|-------------------|----------------------|
| *GEORGIA ARNETT | SUZANNE McLAURIN |
| MARY LILLY BONEY | *GWENDOLYN MacMULLIN |
| *KATHERINE CAUSEY | FRANCES MULLICAN |
| SARAH CLICK | MARIE SETTE |
| CATHERINE DAVIS | MARY ELIZABETH SHAW |
| EILEEN GAMBLE | ANNIE HOWARD SISK |
| MARIE HEDGPETH | RUTH WESTCOTT |
| HELEN LEWIS | ADRIENNE WORMSER |
| BLAIR LYLE | |

CLASS OF 1939

*JANE DUPUY

ALUMNAE MEMBERS

DR. PATTY GROVES, 1914 (Elected in 1937)
MARJORIE MENDENHALL, 1925 (Elected in 1937)
DR. EZDA DEVINNEY, 1919 (Elected in 1938)

*Elected in junior year.





MASHBURN
BARKSDALE

ELKINS
PLAYFOOT

THE TOWN STUDENTS' ASSOCIATION

OFFICERS

| | | |
|--------------------|-------|----------------------------|
| MILDRED MASHBURN | | <i>President</i> |
| DOROTHY ELKINS | | <i>Vice-President</i> |
| BEVERLY BARKSDALE | | <i>Secretary-Treasurer</i> |
| MISS VIVA PLAYFOOT | | <i>Faculty Adviser</i> |

The Town Students' Association is made up of all students who do not live in the residence halls. It has the same standing as a hall unit and is represented on the Legislative Board as such. The primary purpose of the organization is to provide for day student participation in

campus activities. The Town Students' room in Administration building is designed for the convenience of students who wish to "drop in" somewhere during their free moments.





KATHRYN TATE

COLLEGE CHOIR

OFFICERS

| | | |
|--|-------|-------------------------------|
| KATHRYN TATE | | <i>President</i> |
| JANE GRIER | | <i>Vice-President</i> |
| GERALINE YOUNG | | <i>Secretary-Treasurer</i> |
| CARROLL STOKER | | <i>Custodian of Vestments</i> |
| ELAINE REAGAN, KATHERINE MEWBORN, DOROTHY OLIVER | | <i>Assistant Custodians</i> |
| MARJORIE GLENN | | <i>Librarian</i> |
| KATHLYN SALTMAN | | <i>Assistant Librarian</i> |
| MR. GEORGE M. THOMPSON | | <i>Director</i> |





ADRIENNE WORMSER



CHARLOTTE MICHLIN

PLAYLIKERS

OFFICERS

ADRIENNE WORMSER *President*
 CHARLOTTE MICHLIN *Secretary-Treasurer*

CABINET

| | | |
|-----------------------|-------|-------------------------------|
| VIRGINIA OLSON | | <i>Production Manager</i> |
| LEAH SMIRNOW | | <i>Stage Manager</i> |
| MILDRED MASHBURN | | <i>Property Manager</i> |
| ADELE SMIRNOW | | <i>Electrician</i> |
| B. ELIZABETH TAYLOR | | <i>Make-up Chairman</i> |
| JANE UMSTEAD | | <i>Costume Mistress</i> |
| MARIE SETTE | | <i>Social Chairman</i> |
| EILEEN GAMBLE | | <i>Entertainment Chairman</i> |
| HELEN PEASE | | <i>Business Manager</i> |
| AVRIL GENTLES | } | <i>Co-Scenic Technicians</i> |
| BARBARA MOORE | | |
| ARLENE LITTLEFIELD | | <i>Publicity Chairman</i> |
| MR. W. RAYMOND TAYLOR | | <i>Faculty Director</i> |
| MISS MARION TATUM | | <i>Assistant Director</i> |

MASQUERADERS

SARAH CLICK
 MILDRED MASHBURN
 ELAINE SCHMIDT
 LEAH SMIRNOW
 VIRGINIA TATUM
 B. ELIZABETH TAYLOR
 ADRIENNE WORMSER

ALPHA PSI OMEGA
 MILDRED MASHBURN
 ELAINE SCHMIDT
 LEAH SMIRNOW
 B. ELIZABETH TAYLOR
 ADRIENNE WORMSER



PINE NEEDLES 1938

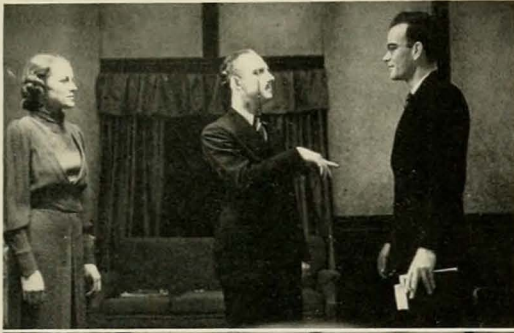

SCENES FROM *The Distaff Side*
By J. Van Druten

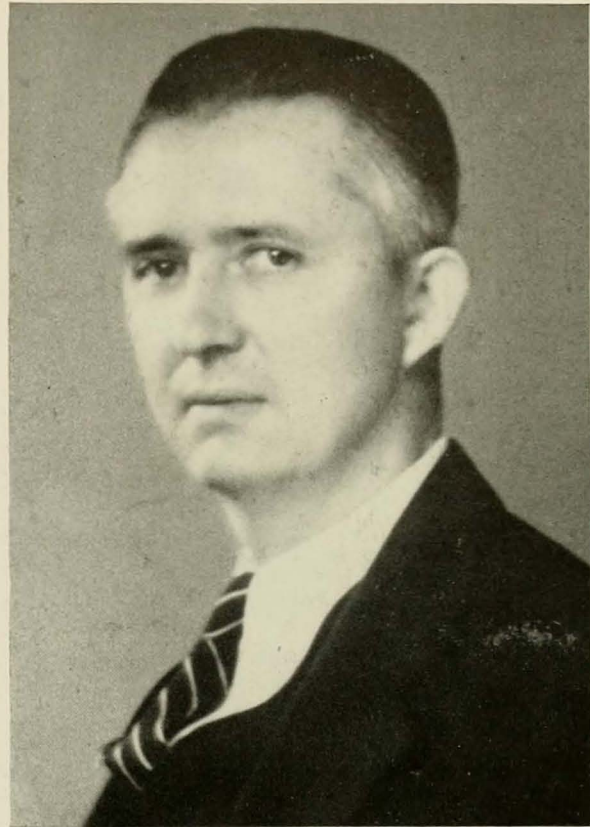

MR. RAYMOND TAYLOR



SCENES FROM *The Old Maid* By Zoe Akins, from the novel by Edith Wharton

PINE NEEDLES 1938



SHEILA CORLEY

QUILL CLUB

OFFICERS

SHEILA CORLEY *President*
ADRIENNE WORMSER *Vice-President*
MARIE SETTE *Secretary-Treasurer*

FACULTY MEMBERS

MISS NETTIE SUE TILLET DR. LEONARD B. HURLEY
MISS JANE SUMMERELL MR. ALLEN TATE
MISS CAROLINE GORDON

MEMBERS

Maxine Garner, Betty Calder, Betty Harward, Rebecca Price, Elizabeth Brown, Grace Evelyn Loving, Susannah Thomas, Eleanor Ross, Georgia Arnett, Susan Barksdale.

An invitation to join the Quill Club brings with it the highest literary honor on campus. The organization is composed of a limited number of both students and faculty members who are interested in creative as well as journalistic writing. At each meeting contributions from the members are read aloud and criticized in informal discussions. Much of this work finds its way into *Coraddi*. Each year the Club entertains a writer or editor of note who appears on the lecture program.



ART CLUB

OFFICERS

First Semester
MIRIAM SLOAN

Second Semester
ROSEMARY SNYDER

PRESIDENT

ROSEMARY SNYDER

VIRGINIA JACKSON

VICE-PRESIDENT

BETTIE HUNT

ELIZABETH UZZELLE
SUSAN BARKSDALE

SECRETARY-TREASURER

ELIZABETH UZZELLE

FLORA ADAMS

PROGRAM CHAIRMAN

VIRGINIA JACKSON

MARY COCHRANE

SOCIAL CHAIRMAN

CHRISTINA CHANGARIS

JAMIE BURFORD

PUBLICITY CHAIRMAN

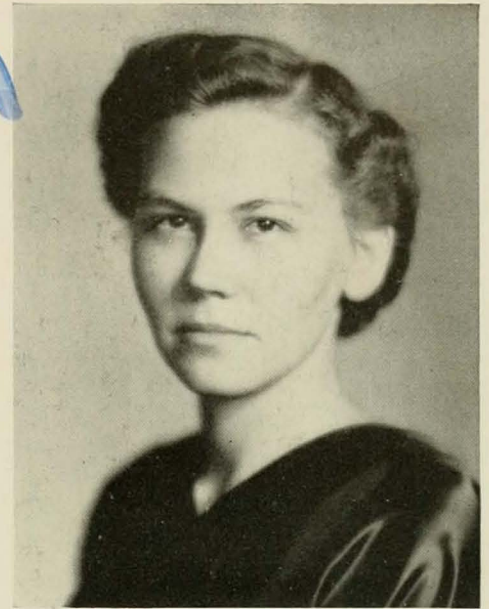

MIRIAM SLOAN

The Art Club was organized in the spring of 1936 by a small group of students led by Patricia Pittman of the Class of 1937. The purpose of the Art Club as stated by the Constitution which the group framed is "to make the study of art more interesting by means of lectures, by the introduction and sponsoring of art exhibits and social functions, and by art services." The services include requests for posters, placards, illustrations, special lettering, decorations, and similar work which are referred to the Club for execution. The programs include lectures and exhibits and are open to the public.

The organization also has contributed to the Sarah Atkinson Loan Fund established by the class of 1939 and dedicated to the memory of their classmate, Sarah Atkinson, who was an art major, and an officer in the Art Club at the time of her death. This fund is for the purpose of aiding worthy art students. The Club hopes to make further contributions to it in the future.

The membership includes the art faculty, outstanding Art Majors and Minors, and other interested persons voted in by the club. Election and inauguration of new officers take place at the end of each semester.



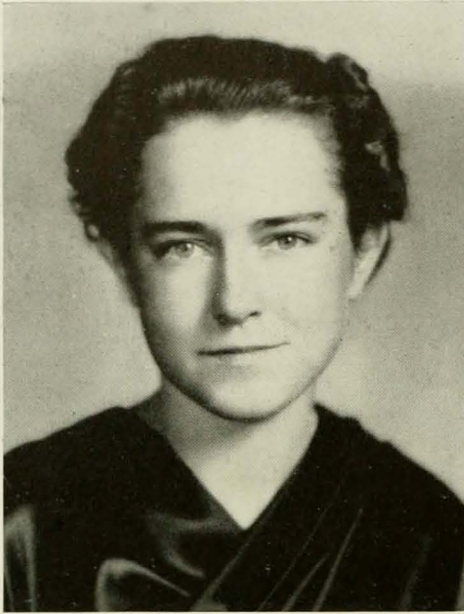

KATHERINE CAUSEY

BOTANY CLUB

OFFICERS

| | |
|-------------------------|----------------------------|
| KATHERINE CAUSEY | <i>President</i> |
| MURIEL COYKENDALL | <i>Vice-President</i> |
| ELIZABETH CLAY | <i>Secretary-Treasurer</i> |
| GOLDA PEEDIN | <i>Program Chairman</i> |
| ELIZABETH DOTGER | <i>Social Chairman</i> |
| SUSAN BARKSDALE | <i>Publicity Chairman</i> |

FACULTY ADVISERS

MR. EARL H. HALL

DR. ALBERT F. THIEL

As soon as a new member gets the "B" stamped on her forehead, she takes the pledge to support the Botany Club policy of wild life conservation. This purpose is carried out by planting various trees on the campus to get representatives of all the kinds found in the state. Among the rarer species are bald cypress, ginkgo, slash pine, table mountain pine, hemlock, and the Harbison and Ashe hop hornbeam (commemorating two great botanists). Members also bring flowers from all over the state to make Peabody park a wild flower sanctuary and to add to the traditional nature trail.



CHEMISTRY CLUB

OFFICERS

| | |
|-------------------------|------------------------|
| FRANCES SOWELL | <i>President</i> |
| LORENA STROHM | <i>Vice-President</i> |
| JEAN COONEY | <i>Secretary</i> |
| HELEN BOOK | <i>Treasurer</i> |
| MISS KATE WILKINS | <i>Faculty Adviser</i> |



FRANCES SOWELL

Looking always toward service, the Chemistry Club tries to provide a common meeting ground for faculty and students who show an interest and a pride in chemistry. Through the work of the Club the members not only keep up with recent developments in the chemical fields, but also broaden their interests to include the more unfamiliar phases of chemistry. The Club members have felt the need of spreading interest and information among the students, faculty members, and others. This need has been answered with a yearly project consisting of numerous exhibits, experiments, and unusual phenomena. In this, as well as in everything else the club undertakes, the relationship existing between chemistry and the present industrial civilization is shown.



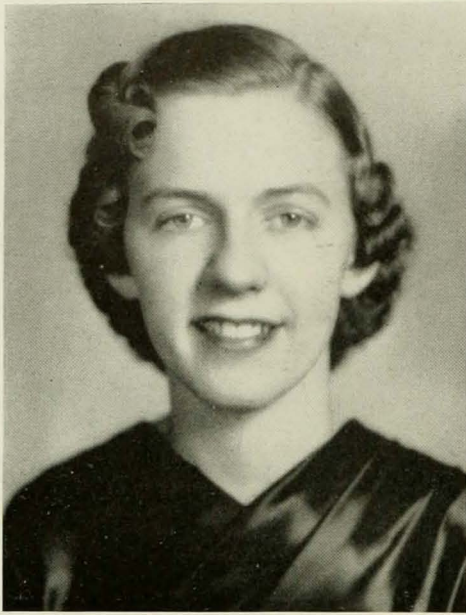

LILLYAN MILLER

EDUCATION CLUB

OFFICERS

| | |
|---------------------------|------------------------|
| LILLYAN MILLER | <i>President</i> |
| MARION JORDAN | <i>Vice-President</i> |
| MARY ELIZABETH SHAW | <i>Secretary</i> |
| ELIZABETH ROBINSON | <i>Treasurer</i> |
| MR. O. P. CLUTTS | <i>Faculty Adviser</i> |

The definite aims of the Education Club are to maintain and strengthen interest and pride in teaching as a profession and to become further acquainted with the educational conditions and problems existing in our State. It is also our purpose to enjoy social occasions and to become better acquainted with one another and with educators of North Carolina.

The membership of this club includes those seniors who teach under supervision, the members of the Education Faculty, and those directly concerned with practice teaching. All juniors who expect to do practice teaching in their senior year are eligible for membership during the spring meetings of the club. We also welcome any girls who are interested in helping to foster our aims, and we are delighted to share with them the privileges of meeting leading educators.



HOME ECONOMICS CLUB

OFFICERS

| | |
|--------------------------------|----------------------------|
| ARTHEALIA MITCHELL | <i>President</i> |
| VIRGINIA EDWARDS | <i>Vice-President</i> |
| YORK KIKER | <i>Secretary</i> |
| HELEN RICHARDSON | <i>Treasurer</i> |
| ELINOR HENDERSON | <i>Publicity Chairman</i> |
| EVELYN SHEPHERD | <i>Social Chairman</i> |
| HELEN WILLIAMS | <i>Finance Chairman</i> |
| MARY ELIZABETH WHITEHEAD | <i>Membership Chairman</i> |
| MRS. MADELEINE STREET | <i>Faculty Adviser</i> |



ARTHEALIA MITCHELL

The Home Economics Club is open to all home economics students. Its aim is to bring together these students and the Home Economics Faculty in a social and educational program designed to aid in the mastery of the art of gracious living. It secures for its programs lectures by prominent home economists and by experts in foods, fashions, textiles, household decoration, marriage and family relations.





MARY EPPS

COLLEGE BAND

OFFICERS

| | | |
|-----------------|---------|---------------------------|
| MARY EPPS | | <i>President</i> |
| EVELYN SHARP | | <i>Vice-President</i> |
| MARY COCHRANE | | <i>Secretary</i> |
| FRANCES STONE | | <i>Treasurer</i> |
| DORIS ADAMS | } | <i>Publicity Chairmen</i> |
| ELIZABETH BROWN | | |

MEMBERS OF THE BAND

Doris Adams, Dorothy Bartlett, Alice Blades, Elizabeth Brown, Betsy Davison, Eliza Dickinson, Mary Epps, Katherine Fuller, Gwendolyn Gay, Reva Heidinger, Elizabeth Holmes, Virginia Howell, Phyllis Keister, Helen Maynard, Eleanor McClung, Marian McNeill, Juanita Miller, Jeanne Owen, Elaine Reagan, Meredith Riggsbee, Dorothy Rosseland, Grace Rutledge, Evelyn Sharp, Miss Katherine Sherrill, Catherine Smith, Frances Stone, Miss Hope Tisdale, Jane Walker, Christine Warren, Mary Carter Whitehurst, Virginia Wood, Rebecca Woosley.

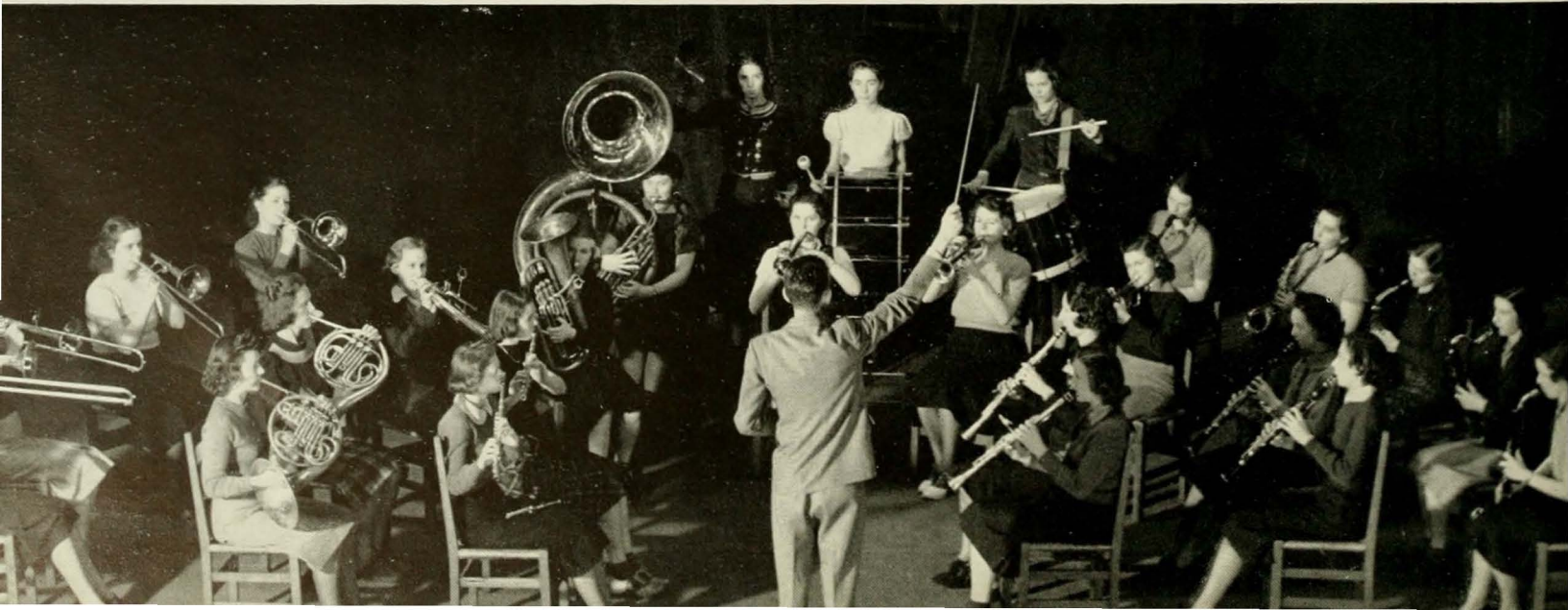

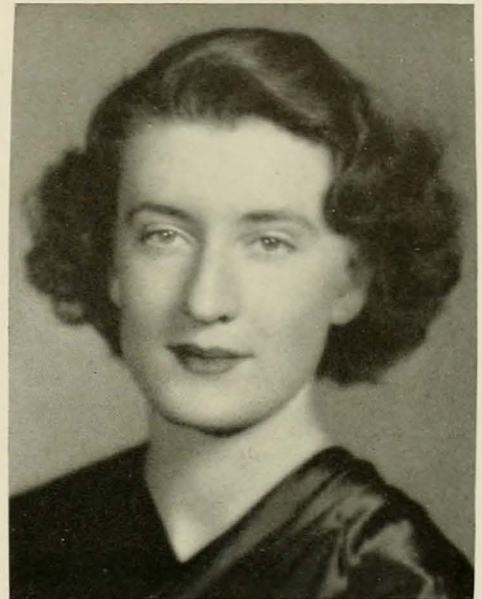

MARJORIE GLENN

GLEE CLUB

OFFICERS

| | |
|---------------------------|--|
| MARJORIE GLENN | <i>President</i> |
| MURIEL FAIRBANKS | <i>Vice-President</i> |
| ANNIE LEA ROSE | <i>Secretary</i> |
| JEAN WILLIAMS | <i>Treasurer</i> |
| MRS. ALMA L. ONCLEY | <i>Assistant Conductor and Pianist</i> |

The Glee Club, under the leadership of Mr. Paul Oncley, head of the Voice Department, was organized this year in answer to a long felt need for a representative small chorus of selected voices. The membership is made up of thirty-four students of the Voice Department chosen on the basis of musicianship, tone quality, and reliability. This group, which is the first organization of the School of Music to be heard outside of Greensboro, made its first tour this spring. Local concerts and radio broadcasts were also included in the year's activities.

MEMBERSHIP

FIRST SOPRANOS:

Millicent Miller
Clara Roesch
Madelyn Schultz
Charlotte Williams
Marjorie Williams
Geraldine Young

SECOND SOPRANOS:

Bernice Feldman
Helen Forester
Margaret Gordon
Doris Marshall
Alice McDowell
Mary McQueen
Alta Prine
Margaret Tyson
Louise Wingate

FIRST ALTOS:

Frances Barrett
Mary Jean Bronson
Muriel Fairbanks
Martha Jessup
Eleanor McClung
Alma Lissow Oncley
Elaine Reagan
Annie Louise Sloop
Mary Elizabeth Taylor
Treva Wilkerson

SECOND ALTOS:

Sarah Crump
Dorothy Gaskins
Gwendolyn Gay
Marjorie Glenn
Kathryn Mewborn
Annie Lea Rose
Inez Shuford
Alice Walters
Jean Williams



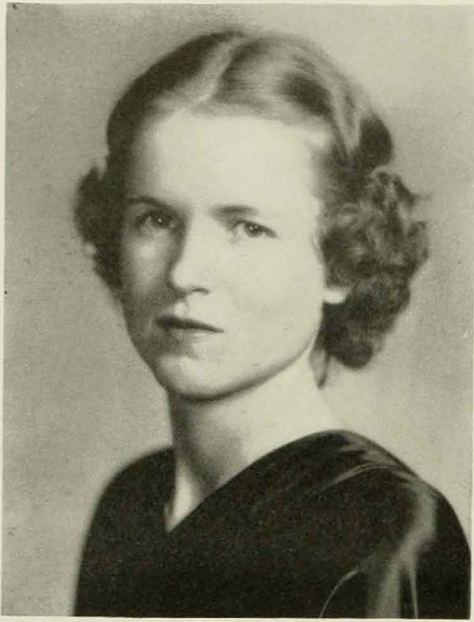

FRANCES MOSELEY

MADRIGAL CLUB

OFFICERS

| | |
|--------------------------------|-----------------------|
| FRANCES MOSELEY | <i>President</i> |
| ANNIE LOUISE SLOOP | <i>Vice-President</i> |
| ELEANOR McCLUNG | <i>Secretary</i> |
| KATHRYN MEWBORN | <i>Treasurer</i> |
| MISS GRACE VAN DYKE MORE | <i>Adviser</i> |

MEMBERS

Frances Barrett, Mary E. Brodt, Marion Cox, Mary Epps, Bess Feimster, Catherine Fuller, Dorothy Gaskins, Marjorie Glenn, Alma Kirstein, Eleanor McClung, Kathryn Mewborn, Maureen Moore, Ylia Puig, Elaine Reagan, Annie Lea Rose, Inez Shuford, Annie Louise Sloop, Catherine Stanton, Alice Walters, Eula Williams, Louise Wingate, Dr. Ruth Hannas, Miss Birdie H. Holloway, Miss Grace Van Dyke More.

The Madrigal Club is the professional club of the Music Education Department. Its members are sophomores, juniors, and seniors preparing to enter the field of Music Education in the public schools. The varied activities of the club are concerned with numerous phases of education through music. This organization offers an opportunity for close fellowship among members of the three classes.



SQUARE CIRCLE

OFFICERS

| | |
|--------------------------|----------------------------|
| DOROTHY LEWIS | <i>President</i> |
| CATHERINE DAVIS | <i>Vice-President</i> |
| HELEN VEASEY | <i>Secretary-Treasurer</i> |
| MISS EMILY WATKINS | <i>Faculty Adviser</i> |

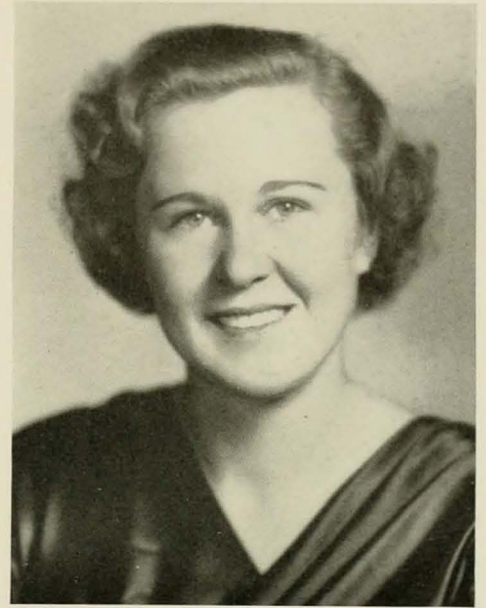

DOROTHY LEWIS

In 1927 the mathematicians on the campus succeeded in doing the seemingly impossible—they formed a *square circle*. Once a month this *Square Circle* meets to promote interest in the science of mathematics and to encourage a spirit of friendship among its members. Each year a faculty member of the mathematics department advises the club in its activities. At the regular meetings special guests speak or members give illustrated talks, papers, and book reviews. Two meetings during the year have become traditional: the February meeting is reserved for the initiation of students eligible for membership, and the May meeting for an outdoor picnic and the election of officers for the coming year.

Freshmen averaging at least *B* on mathematics during the first semester, all Sophomores, Juniors, and Seniors taking mathematics, and faculty members interested in this field of science are eligible for membership.

This year the *Square Circle* has sponsored a problem contest. The club elected team captains who in turn chose their respective members. The team solving correctly the greatest number of problems from a given list were the guests of the losing team at the May picnic.





MAY STEVEN WILEY

TARGETEERS

OFFICERS

- MAY STEVEN WILEY *President*
- JULIA LOVELACE *Vice-President*
- EMILY HARRIS *Secretary-Treasurer*

The purpose of the Archery Club which was reorganized in 1937 is to further archery within the College and the State. The club sponsors Saturday afternoon shoots, a number of which are novelty shoots, and various meets. Try-outs for membership are held in the fall and spring of each year. The equipment includes a number of outdoor targets, a new indoor range, bows and arrows.





GWENDOLYN MacMULLIN

CLOGGING CLUB

OFFICERS

GWENDOLYN MacMULLIN *President*
VIRGINIA WILSON *Secretary-Treasurer*

MEMBERS

Doris Adams, Jean Brinkley, Eliza Dickinson, Talulah Doggett, Maxine Efland, Ruth Gillmore, Emily Harris, Rebecca Hunter, Dorothy Kanipe, Eloise McLean, Gwendolyn MacMullin, Virginia Miles, Rosalie Mitchell, Jean Noel, Sarah Pardo, Margaret Poynor, Charlotte Samet, Beatrice Smyth, Ella Snow, Peggy Snowden, Corinne Spinelli, Anita Strauss, Nell Sturkey, Eleanor Weeks, Ruth Weinger, Helen Weitzel, Helen Williams, Virginia Wilson.

Clogging Club is an active organization of limited membership. Entrance requirements include proficiency in the fundamental steps, a good performance of a dance taught to prospective new members, and the execution of an original dance. Besides furnishing entertainment on chapel programs and other occasions, the Clogging Club annually gives a performance at the formal Athletic Association Banquet in the spring.

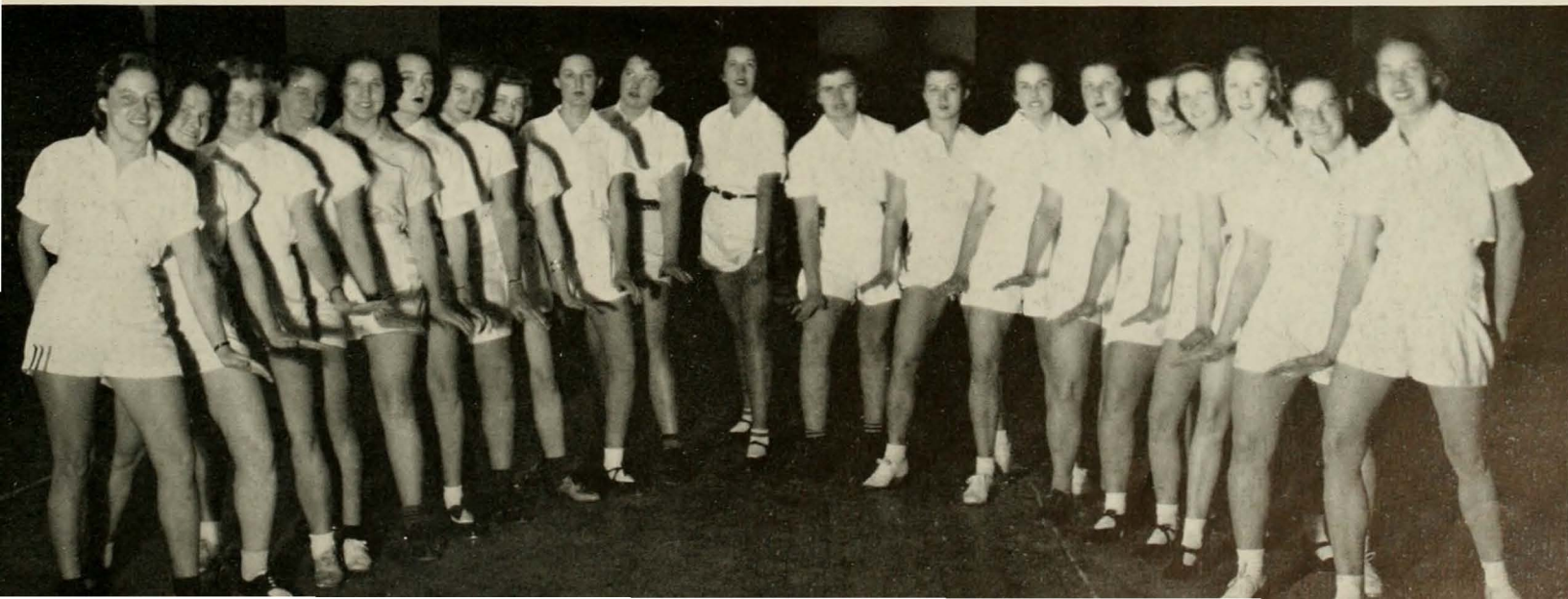



CALENA BROTHERS

DOLPHIN CLUB

OFFICERS

| | |
|-----------------------|----------------------------|
| CALENA BROTHERS | <i>President</i> |
| RACHEL EMMETT | <i>Vice-President</i> |
| MIRIAM GAULT | <i>Secretary-Treasurer</i> |

Dolphin is a club primarily for those who love to swim and dive and who excel in aquatic accomplishments. The club has two try-outs each year at which times the freshmen, especially, are urged to try to meet the requirements. In the spring of each year Dolphin holds its annual pageant, which is open to the public. Through the guidance of Miss Dorothy Davis, the faculty adviser, Dolphin has achieved an outstanding place among the clubs on our campus.

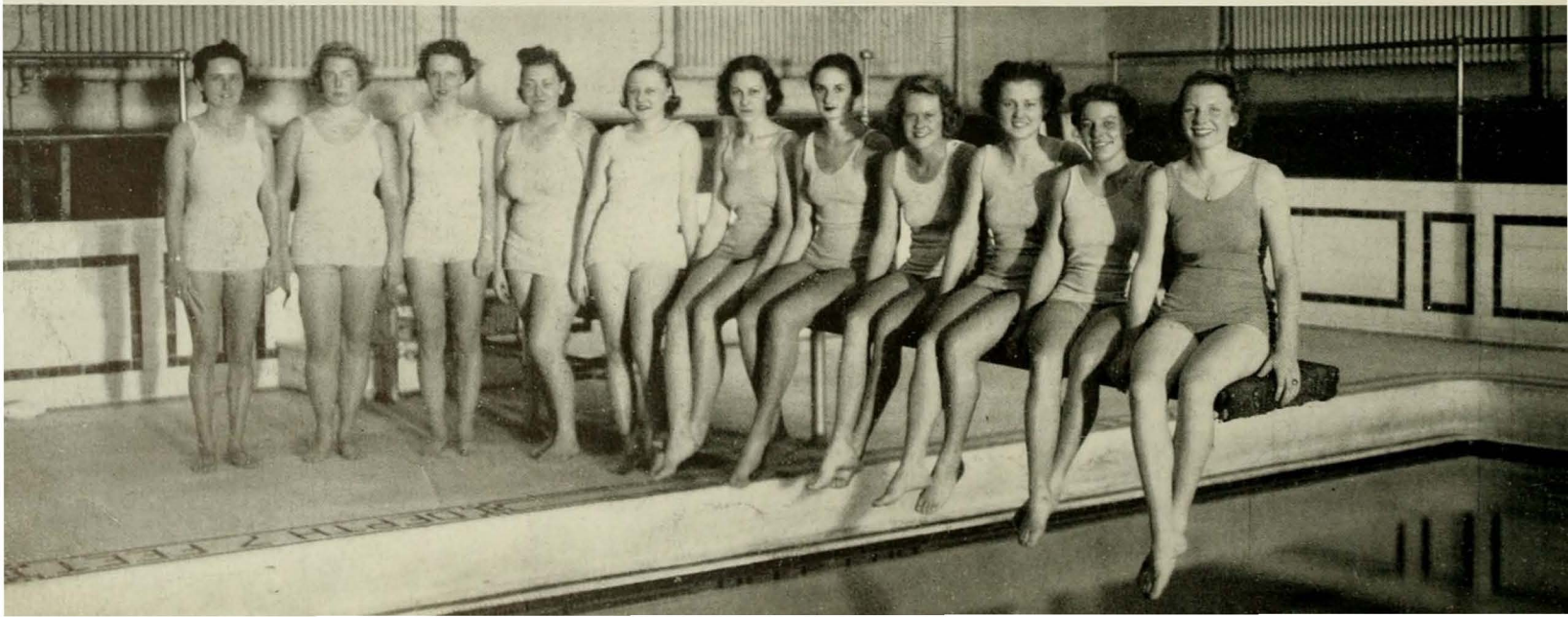

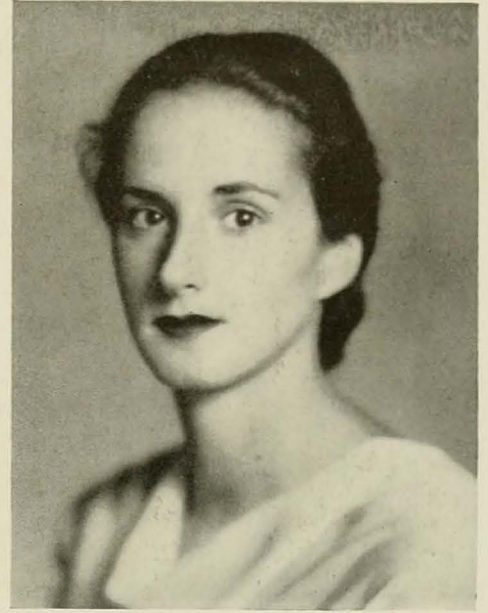

LEAH SMIRNOW

ORCHESIS

LEAH SMIRNOW *President*
WILMA LEVINE *Secretary-Treasurer*
MISS EDITH VAIL *Faculty Adviser*

MEMBERS

Christina Changaris, Frances Crean, Rachel Emmett, Marjory Kinney, Wilma Levine, Florence Nelson, Marion Okell, Margaret Poynor, Muriel Qua, Dorothy Rosseland, Leah Smirnow, Nell Sturkey, Eleanor Weeks, Beth White, June Wilson, Virginia Wilson, Rachel Woolard.





CARROLL STOKER
MARION W. FISHER

EVELYN KERNODLE
GOLDA PEEDIN

ELEANOR DIBBLE
DOROTHY BELL

LORENA STROHM
FRANCES SOWELL

ZOOLOGY FIELD CLUB

OFFICERS

| <i>First Semester</i> | | <i>Second Semester</i> |
|-----------------------|------------------------------|------------------------|
| CARROLL STOKER | | LORENA STROHM |
| | PRESIDENT | |
| EVELYN KERNODLE | | GOLDA PEEDIN |
| | VICE-PRESIDENT | |
| ELEANOR DIBBLE | | DOROTHY BELL |
| | SECRETARY-TREASURER | |
| LORENA STROHM | | ELIZABETH CLAY |
| | CHAIRMAN PROGRAM COMMITTEE | |
| MARION W. FISHER | | FRANCES SOWELL |
| | CHAIRMAN PUBLICITY COMMITTEE | |

AN HONORARY MEMBER

On December 17, 1926, Mr. H. H. Brimley gave a talk before the Zoology Field Club. Since then his talk before the Club has become an annual event. Mr. Brimley, who is now Curator of Zoology at the State Museum at Raleigh, recently resigned as Director of the Museum after serving forty-two years in that capacity. For many years he has been widely known as a collector and preparator of natural history specimens, and many preparations and groups in the Raleigh museum are enduring monuments to his genius and industry. We, with the other people of the State of North Carolina, are proud of him and of his work. The Zoology Field Club dedicates this space to its best loved member, Mr. H. H. Brimley.

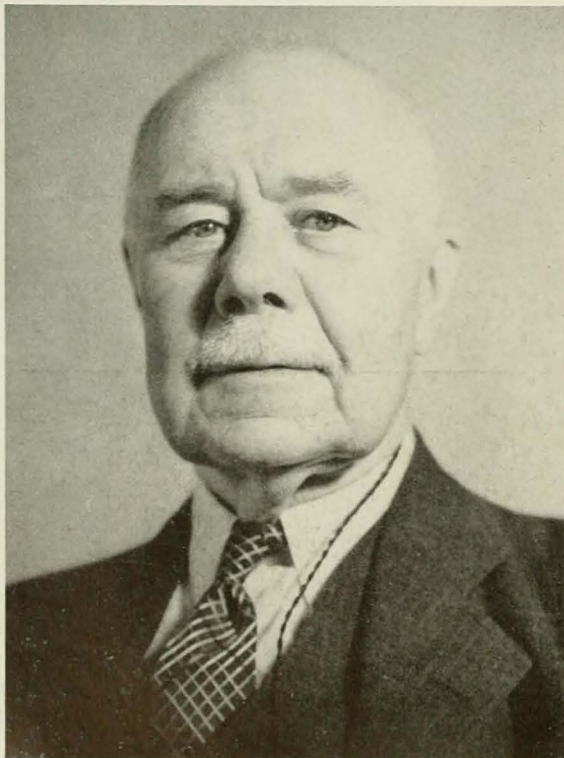

DR. H. H. BRIMLEY

SPEAKERS' CLUB

OFFICERS

| | |
|-------------------------------|-------------------------|
| KATHERINE AYCOCK | <i>President</i> |
| MINNIE FOWLER | <i>Secretary</i> |
| ROSE PULLY | <i>Treasurer</i> |
| MARY ELIZABETH PURVIS | <i>Program Chairman</i> |
| DR. ELBERT R. MOSES, JR. | <i>Faculty Adviser</i> |

DEBATING TEAM

| | |
|--------------------|------------------|
| MARY JANE CRENSHAW | LOUWILLIE GOSLEN |
| ANN HUNTINGTON | MARY MIDDLETON |

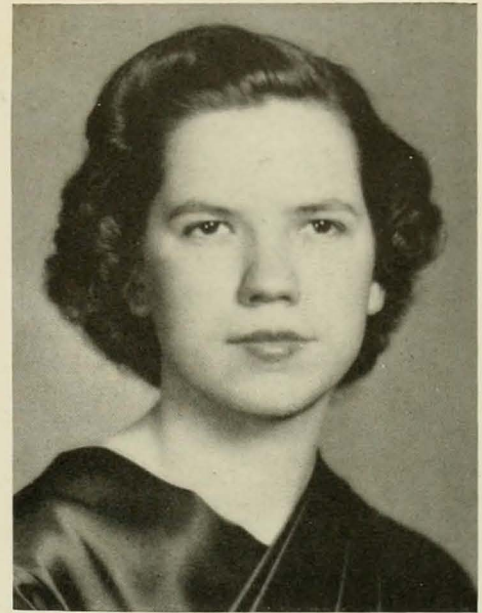

KATHERINE AYCOCK

The primary aim of the Speakers' Club is to create interest in public speaking. Programs are presented regularly by the students who wish to obtain experience in speaking. The club sponsors debating and the Speech Choir, both of which are directed by Dr. Elbert R. Moses, Jr., Faculty Adviser of the club. At the beginning of this year the Club sponsored a course in Parliamentary Law for the student leaders. The course was conducted by Miss Louise Alexander.





LE CERCLE FRANCAIS

OFFICERS

MARGARET WHITEHURST
President

EDNA BUCHANAN
Vice-President

EMILY HARRIS
Secretary-Treasurer

Le Cercle Francais was organized for students who are sufficiently interested in French to wish to speak it outside the classroom and who would like to become more intimately acquainted with the French people, their life, and their literature. The meetings are conducted in French; the programs consist of plays, pageants, songs and speakers from this and other colleges.

The Physics Club is composed of students who have done good work in the Physics Department and are recommended for membership by the instructors of the Department. The policy of the Club this year has been to encourage individual projects of practical significance in order that the activities of the organization may be best adapted to the interest of all its members. This affords an opportunity for those students who are no longer taking physics courses to pursue actively their interest in physics and to enjoy the guidance of the physics faculty. The members of the Club usually number around twenty-five.

PHYSICS CLUB

OFFICERS

RUTH GILL
President

HELEN PLAYER
Vice-President

LOETTA WILLIS
Secretary

DR. JOHN A. TIEDEMAN
DR. CALVIN N. WARFIELD
Faculty Advisers



THE HANDBOOK

LILIAN JACKSON
Editor-in-Chief

MILDRED MASHBURN
Business Manager



LILIAN JACKSON



MILDRED MASHBURN

The Handbook is used, not only as a guide book for members of the student body, but also as an introduction to the College for prospective new students. It contains information about every phase of student life, including organizations, activities, and life in the residence halls.

The Handbook is of particular value to new students, who may learn through it important facts about the Student Government Association, the Y.W.C.A. and its work, the various clubs on the campus, the religious groups, the societies, and all extra-curricular activities.

Through the Handbook the new students become acquainted with the campus leaders and many members of the faculty and get a foretaste of what their campus life will be.

The Square Dance Club has as its primary aim the preservation of a Southern folk art, bringing joy to those participating. The fact that the Club has fifty-five members seems sufficient evidence that, to some degree, it lives up to its objective. The Club was sponsored in 1936 by Miss Aldace Fitzwater, former member of the faculty. Members of the Club include not only physical education majors, but also any students who are interested enough to attend meetings, learn the steps, and take an active part in the Club.



SQUARE DANCE CLUB

OFFICERS

RUTH ROGERS
President

KATHRYN SCHNECK
Secretary-Treasurer

MISS MARY MORROW
Adviser



THE STRING CHOIR

The String Choir under the direction of Dean H. Hugh Altvater was organized last year with the purpose of providing experience in ensemble playing for members of the student body; to acquaint its members with the musical literature written for this type of organization; and to offer programs of instrumental music to the college and surrounding communities.

Violins: Mary Evelyn Brodt, Barbara Cuthrell, Edna Douglas, Carolyn Dowd, Jane Dupuy, Frances Edwards, Jean Graham, Yvonne Koury, Jean McDonald, Mary Elizabeth Powers, Dorothy Rosseland, Evelyn Shepherd, Frances Sloan; *Violas:* Mary Epps, Gertrude Grimes, Betty Russell; *Cellos:* Maureen Moore; *Bass:* Mary Heffner.

This group is supplemented by members of the music faculty: Mr. Paul Oncley, viola, and Mr. George Henry, cello; and by H. Hugh Altvater, Jr., violin, of the Greensboro High School.

The Inter-Faith Council is composed of representatives of the Y.W.C.A., the faculty, and the various church groups. The purpose of this Council is two-fold: first, to create an atmosphere conducive to growth in spiritual understanding and power; and second, to provide a program of religious activities designed to give adequate opportunity for the expression of Christian ideals in living. Members for 1937-38 are as follows: Mary Boney, president, Ruth Gill, secretary. Laura Bateman, Marian E. Fisher, Frances Mullican, Evelyn Poliakoff, Evelyn Shepherd, Clarice Jones, Jane Dupuy, Julia Lovelace, Susannah Thomas, Miss Cleo Mitchell, Miss Margaret Williams, Mrs. Edgar Allred, Miss Marjorie Pouder, Miss Wilmina Rowland, Dr. W. C. Jackson, Miss Jane Summerell, and Mr. C. W. Phillips.

THE INTER- FAITH COUNCIL



SOPHOMORE "Y" COUNCIL

OFFICERS

MILDRED HAUGH
President

MARIAN E. FISHER
Secretary



A group composed of thirty-three sophomores striving to serve the campus by stimulating personal growth and social concern, the Sophomore "Y" Council is an active student organization. Meetings are held regularly and the programs include discussions of current problems and their bearing on student life. The broad plan of the group offers social events of campus-wide interest, as well as an opportunity for community service activities.

The Freshman "Y" Council, formed in the latter half of the first semester, contributes to the progressive orientation of new students to college life through its discussions, its fellowship and association meetings, and through its common projects.



FRESHMAN "Y" COUNCIL

OFFICERS

BARBARA WASHINGTON
President

HELEN SWEET
Secretary

features

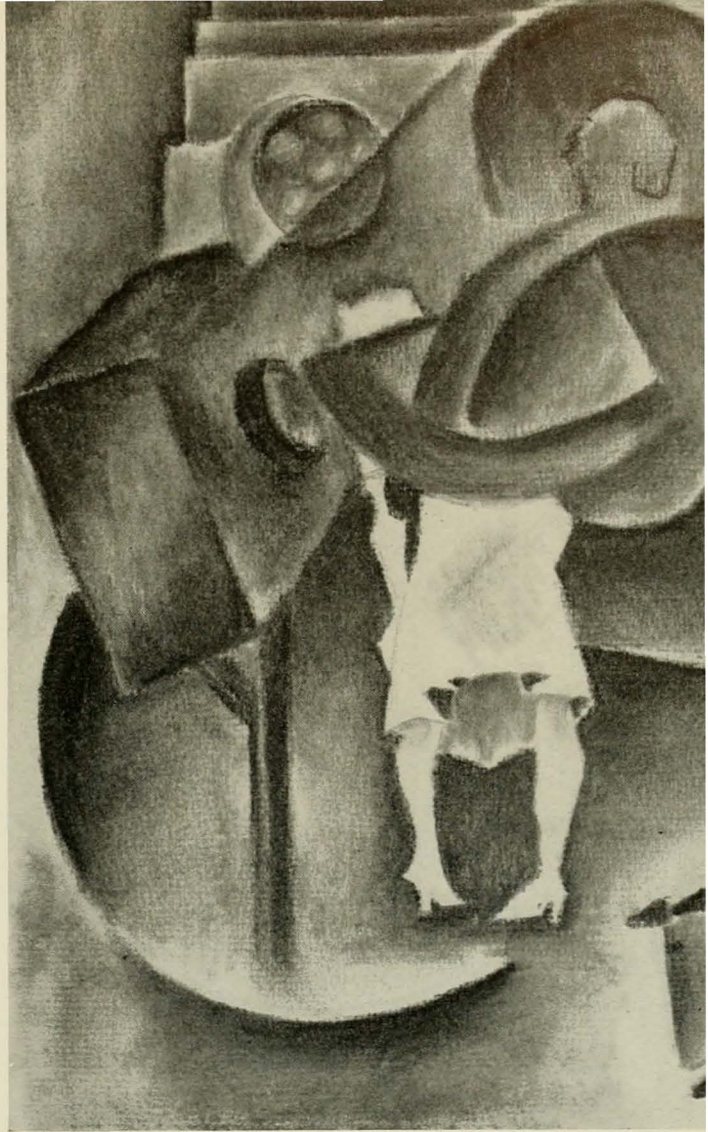



LUCY SPINKS

RALEIGH, NORTH CAROLINA

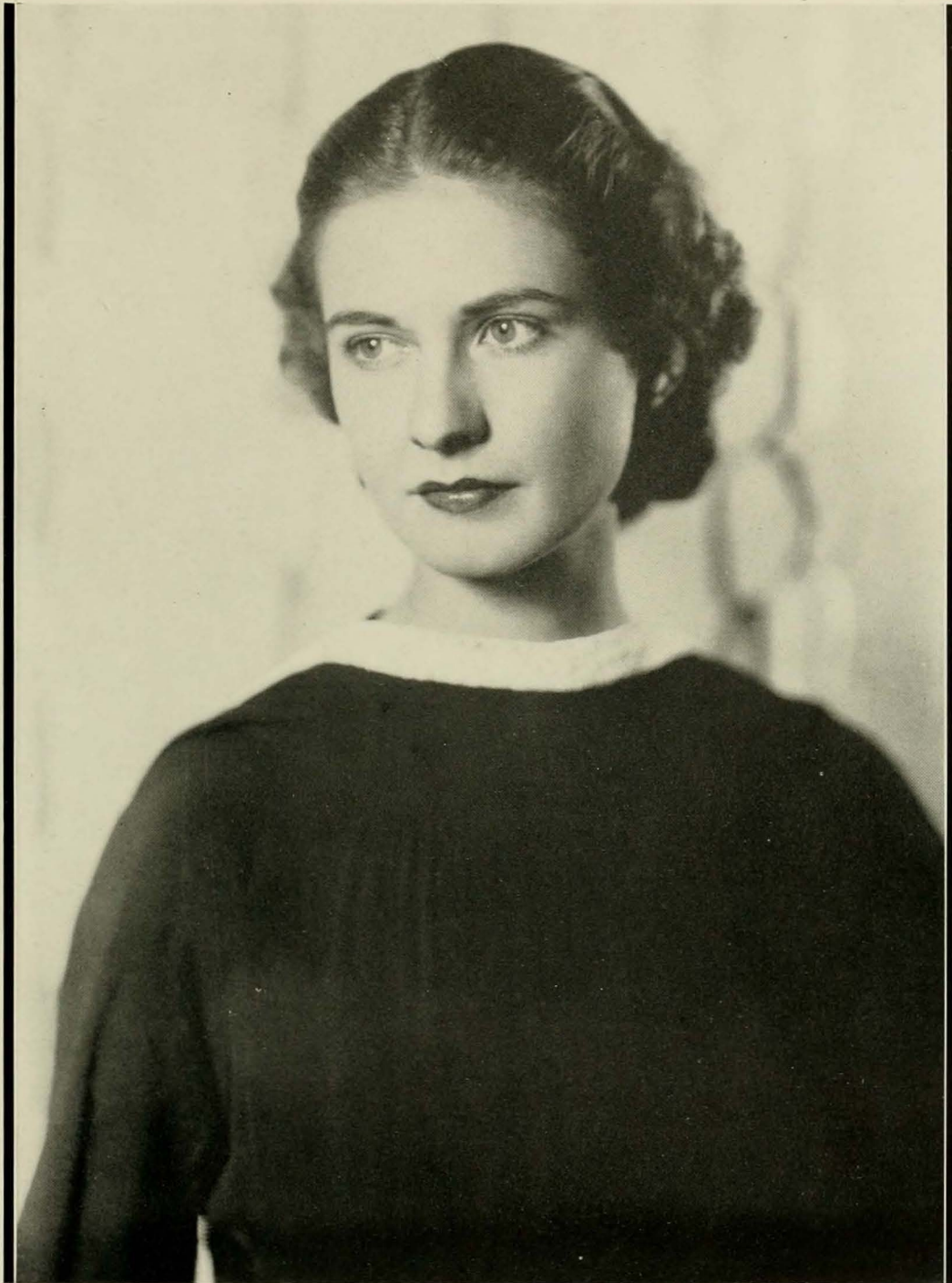

VIRGINIA TATUM
RALEIGH, NORTH CAROLINA



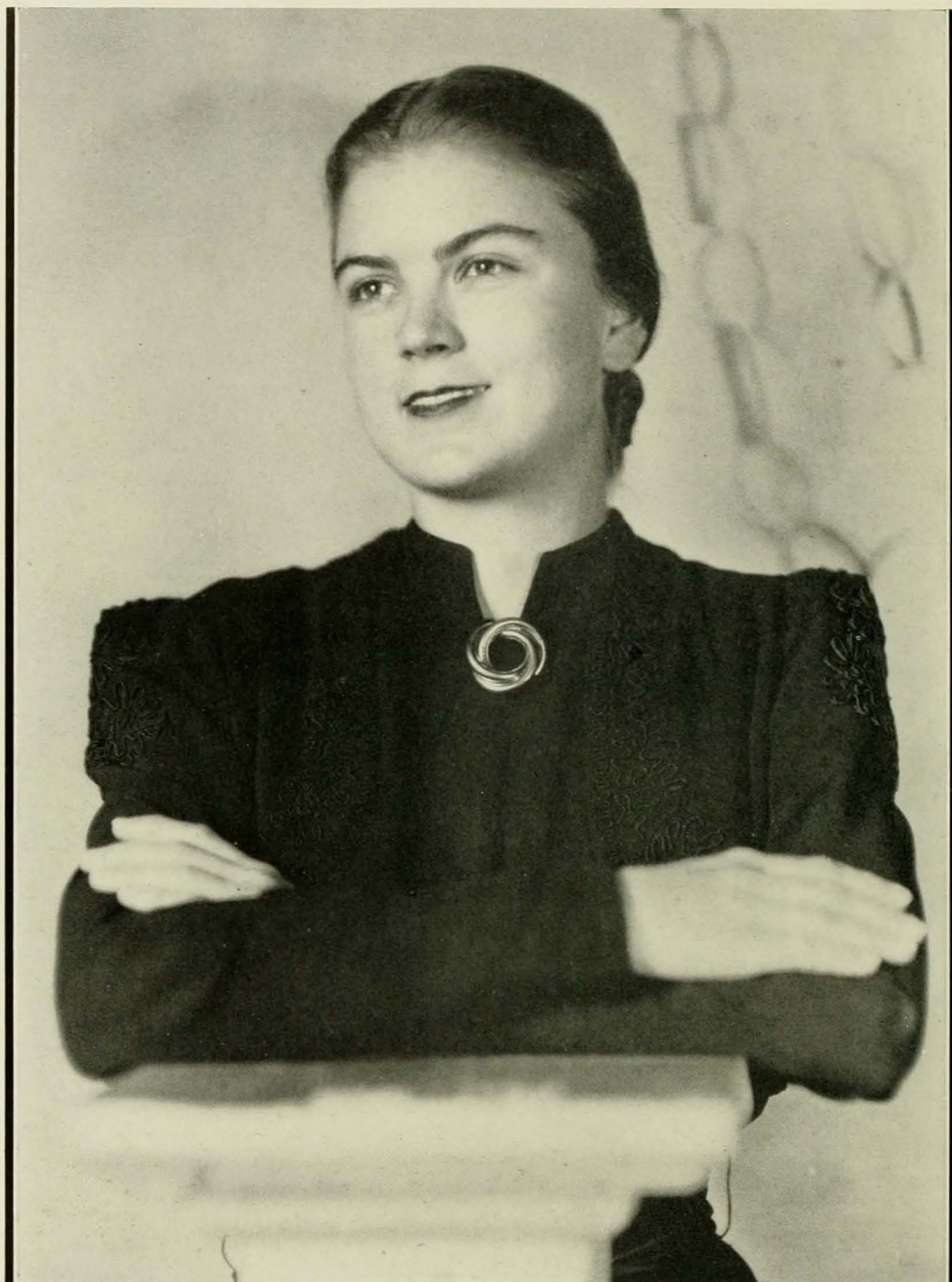

ALMA HALL

NEW BERN, NORTH CAROLINA



ADRIENNE WORMSER

NEW YORK CITY



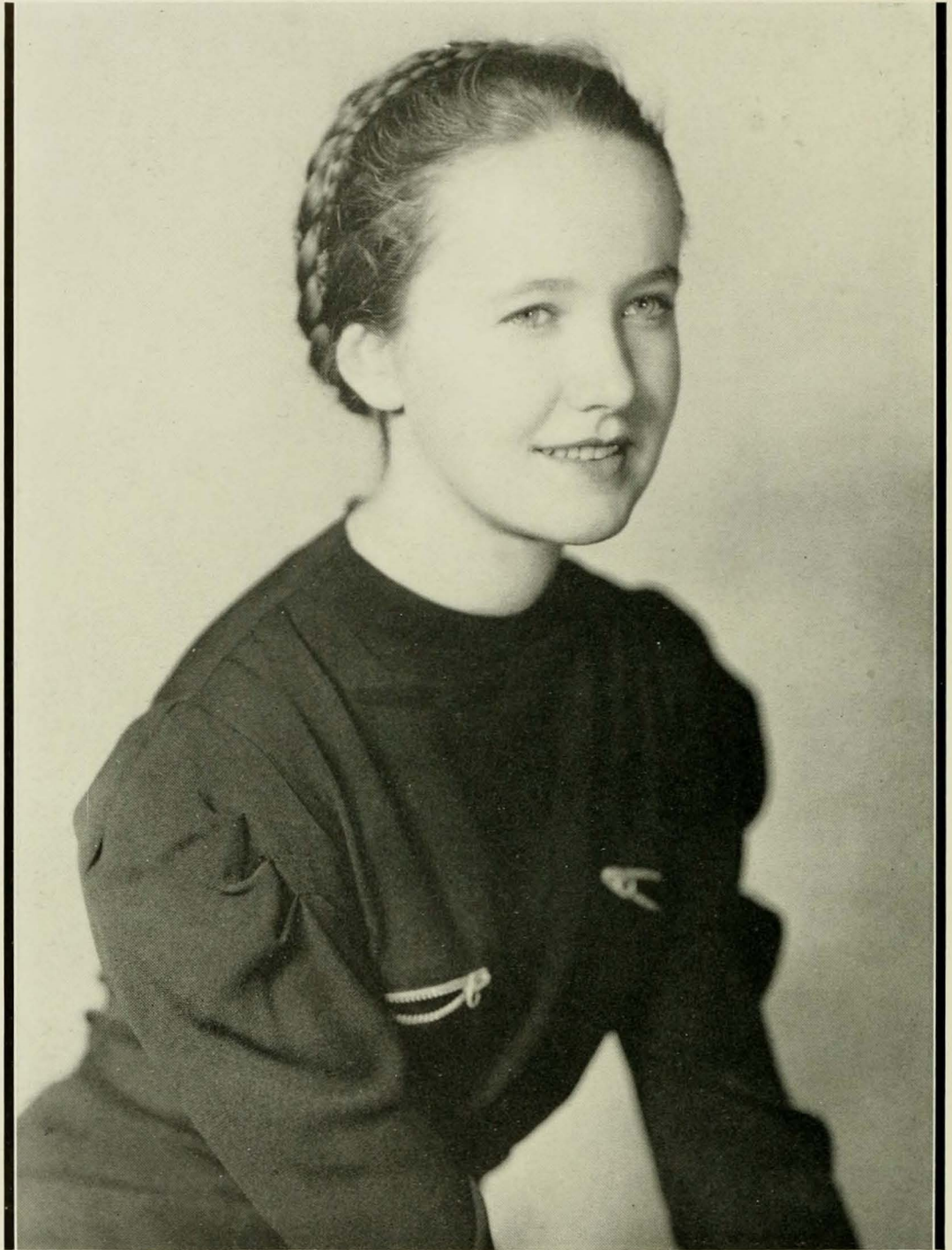

BETTY CALDER
SPRINGFIELD, PENNSYLVANIA



MARIETTA MULLER

DILLON, SOUTH CAROLINA



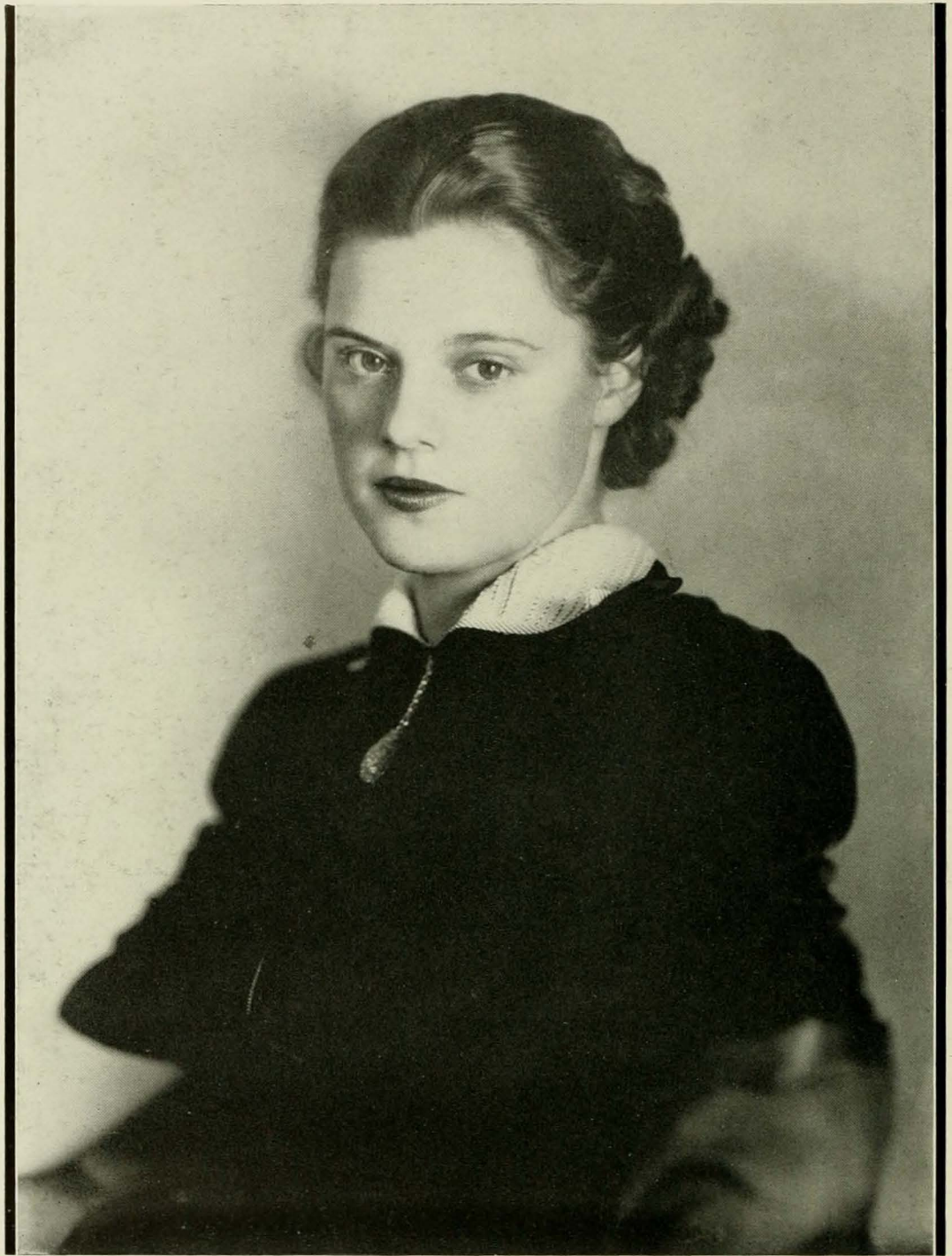

VIVIAN ROTHACHER

CHICAGO, ILLINOIS



RACHEL NYE

FAYETTEVILLE, NORTH CAROLINA



athletics

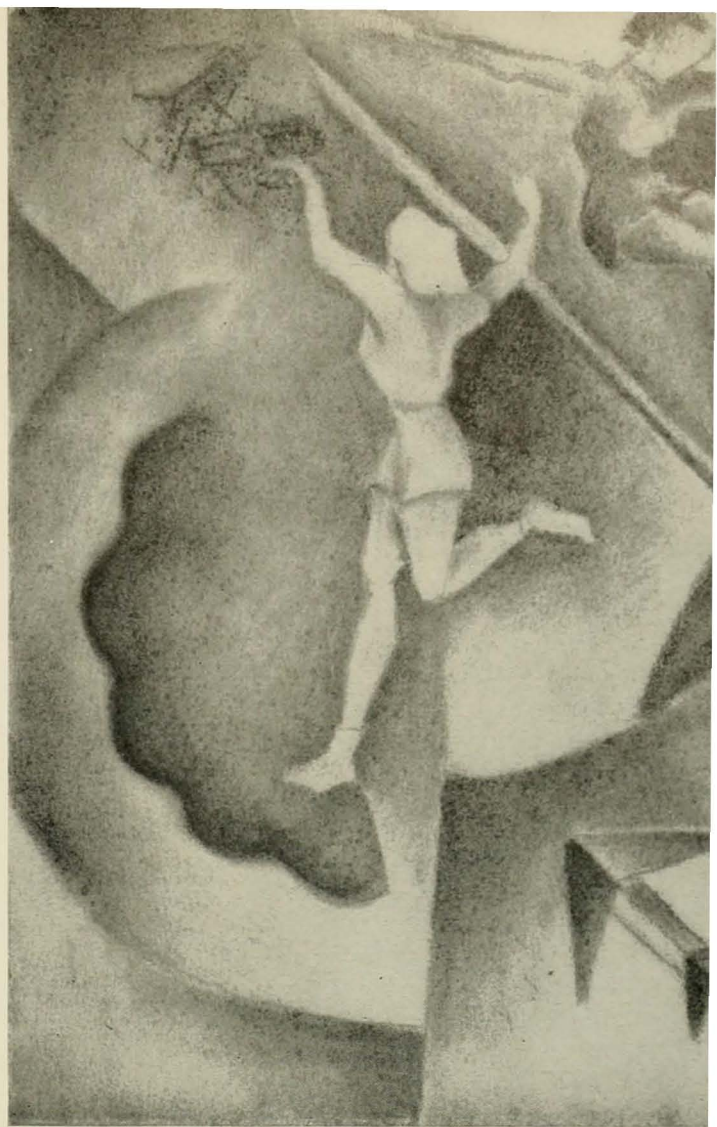

ATHLETIC
ASSOCIATION

President JUNE WILSON
 Vice-President MARJORIE LEONARD
 Secretary CLAUDELINE LEWIS
 Treasurer ALICE SUITER



JUNE WILSON

SPORT LEADERS

Hockey Gertrude Rainey
 Volley Ball Virginia Wilson
 Speedball Dorothy Tyson
 Archery Steven Wiley
 Basketball Helen Bolling

Swimming Kathryn Schneck
 Gymnastics Margaret Poynor
 Baseball Ellen Griffin
 Tennis Emily Harris
 Life Saving Mary Seibert

Dancing Leah Smirnow
 Soccer Gwendolyn MacMullin
 Sports' Day Marjorie Leonard
 Clogging Virginia Wilson
 Dolphin Calena Brothers

COMMITTEE CHAIRMEN

Social Eloise McLean
 Poster Frances Crean

Business Ruth Wescott
 Camps Marjory Kinney

Points Ruth Gillmore
 Publicity Nell Sturkey



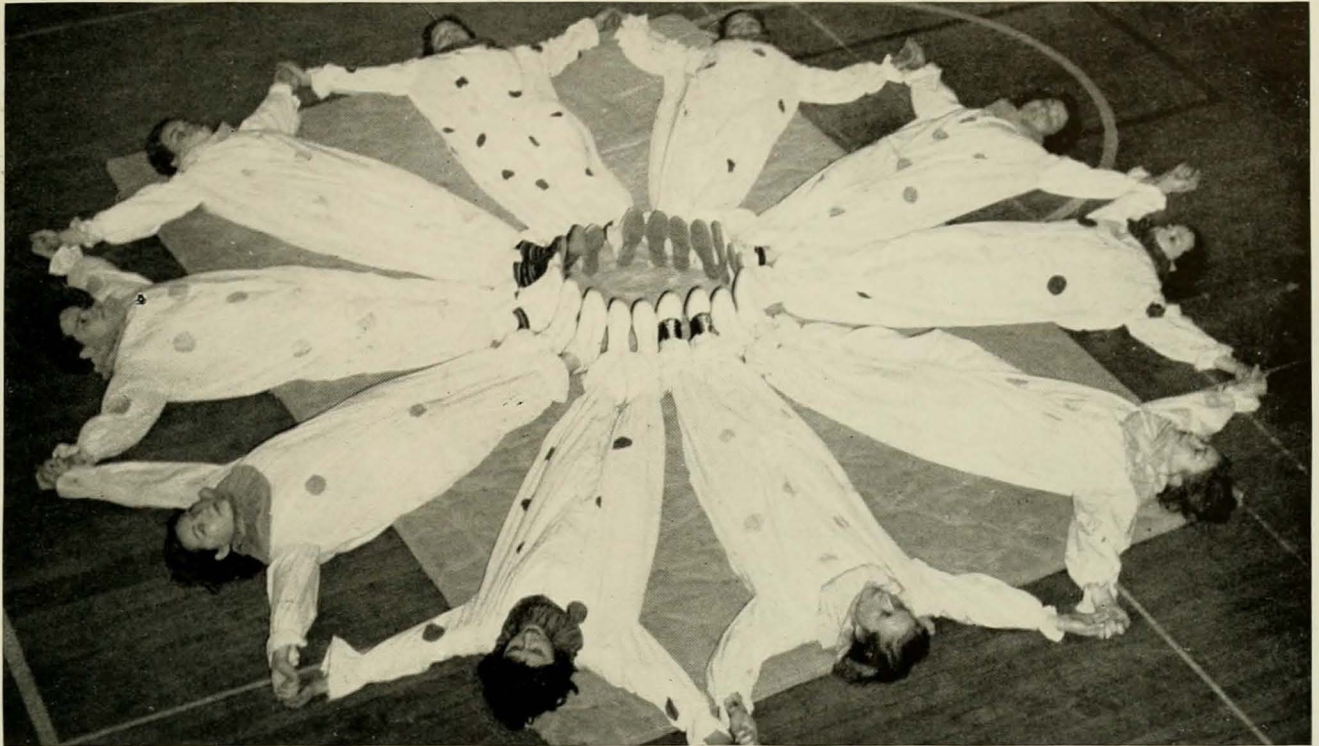

SOCIETY SPORTS DAY

A half holiday is set aside each year in May for what is known as Society Sports Day. Classes and school work are put aside and hundreds of girls take part in numerous and varied tests of skills during the afternoon.

The program is sponsored by the Athletic Association and the four societies on the campus. All participants enter for their particular society in one or more events, according to their ability and the schedule of activities. But ability and skill are not necessary pre-requisites for taking part in Sports Day. The aim in having such a day is to provide fun for everyone who might enjoy taking part. The games and activities range from those of lower organization to team games and include jacks, scavenger hunts, horse shoes, volley ball, shuffleboard, tether ball, archery, bowling, tennis, relays, swimming, and last and often most entertaining—a baseball game between student and faculty teams. Of special interest also is the Horse Show which ends the activities of the afternoon and for which ribbons are given.

As part of the program there is a formal dinner, honoring the participants, at which time the winning society is announced and the silver cup is presented to the president of that society. Also, awards in the form of pins are given to those students who have amassed as many as one thousand points by participation in athletic activities during the previous years.

As conclusion to the program for the day, it is customary for each society to present a one-act play in competition with the other societies. This is a fitting climax to an afternoon where fun has prevailed and where friendly intra-society relationships have been strengthened by play and sport.

Sports began in the fall of 1937 with practices for the major and minor sports. The major sports, hockey and soccer, held practices twice a week while the minor sport, volley ball, was practiced once a week. These practices ended in inter-class games which proved to be a great deal of fun and excitement, not only for the participants but also for the spectators who came out "clothed" in class spirit. The combined junior team, consisting of physical education majors, and non-majors, won the final hockey game whereas the combined sophomore and junior class claimed the honor of being soccer champions. As much as we all enjoyed these sports we willingly left them and began practicing for the winter season.

The major activities here were basketball and swimming with gymnastics as a minor sport. Our intra-mural basketball program is quite extensive, taking in all the residence halls and society teams. These games were followed by the inter-class practices and games.

Swimming practices are always fun, consisting of technique work on strokes and diving and ending with a water game or a free swim.

The culmination of the gymnastics season is the Gym Meet which is one of the outstanding events of the year. Stunts, demonstrations of apparatus work, relays, are a part of the program.

And now it is time for spring sports. Baseball and tennis command a wide circle of enthusiasts. Archery is becoming more and more popular and life-saving speaks for itself.



SOCCER

Sport Leader Gwendolyn MacMullin
Faculty Head Miss Henrietta Thompson

Soccer is a major fall sport. Practices are held twice a week throughout the season. This culminates in inter-class games, bringing forth much fun and enthusiasm.

The varsity includes: Frances Daniels, Edna Gibson, Sara Harrison, Margaret Kinnette, Claudeline Lewis, Lena McFadyen, Martha McLean, Gwendolyn MacMullin, Martha Mendenhall, Nan Rogers, Ruth Rogers, Katherine Schneck, Eloise Smith, Lora Walters, Emily White.

HOCKEY

Sport Leader Gertrude Rainey
Faculty Head Miss Christine White

Hockey season is hailed by its many campus enthusiasts as the time when real fun starts. As the most popular major sport in the fall, hockey calls girls out in great numbers to their bi-weekly practices. After weeks of work under student coaches class teams are chosen. At first the classes are represented by two teams, one made up of majors in physical education and one of the non-majors. After an exciting round-robin tournament the two teams of each class are fused into one and the real class tournament begins. When this has been brought to a thrilling close the head coaches meet to select an honorary varsity team. This squad is made up of girls of all classes who have proved themselves to be of a rather high level of playing ability. This year the first tournament was won the junior non-major team and the final by the combined junior team. Members of the 1937 varsity are: Frances Crockett, Mary Margaret Johnson, Ruth Gillmore, Bruce Miller, Dorothy Coley, Margaret Poynor, Dorothy Ficker, Alice Suiter, Anna Stone Railey, Helen Bolling, Gertrude Rainey, Margaret Greene, and Dorothy Rosseland.



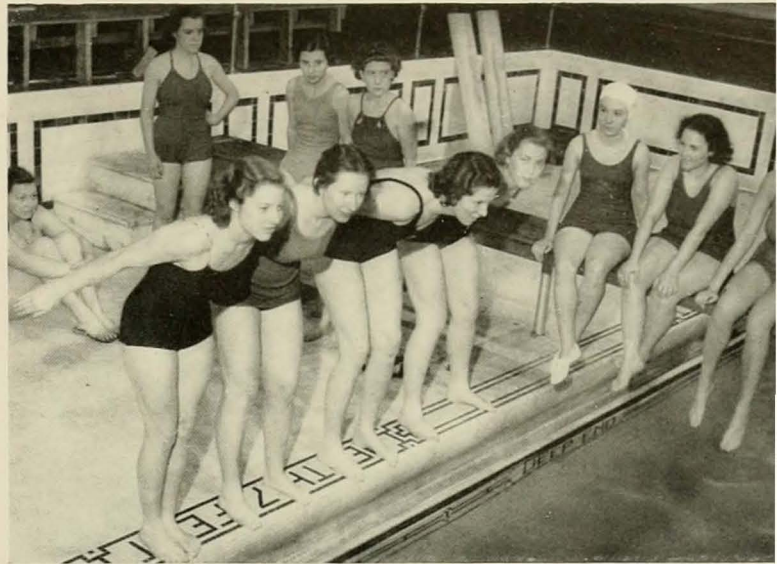

BASKETBALL

Sport Leader Helen Bolling
Faculty Head Miss Christine White

Over three hundred students participated in basketball during the winter season. In the intra-mural tournament this year the New Guilford team won first place over the Cotten aggregation. Two tournaments are organized for the class games—one for physical education majors and the other for non-majors. The juniors are the defending champions this year.

Some time during the basketball season a Play Day is held in which our neighboring colleges participate. The teams from all the colleges are intermingled for an afternoon of play.

The honorary varsity for 1937 includes: Helen Bolling, Margaret Greene, Marjorie Leonard, Ruth Rogers, Dorothy Tyson, and Rowena Wilkinson.

SWIMMING

Sport Leader Katherine Schneck
Faculty Head Miss Henrietta Thompson

Swimming as a major sport of the winter season meets four times each week. At these practices all the swimming strokes are taught with emphasis upon correct form. Diving also receives its share of attention. All this practice is climaxed by an inter-class swimming meet at the end of the season on which night keen rivalry and class spirit are displayed.

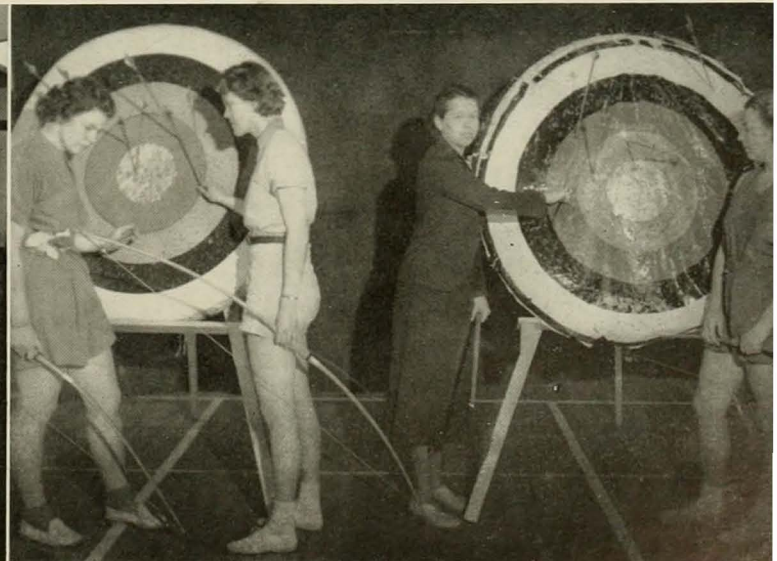

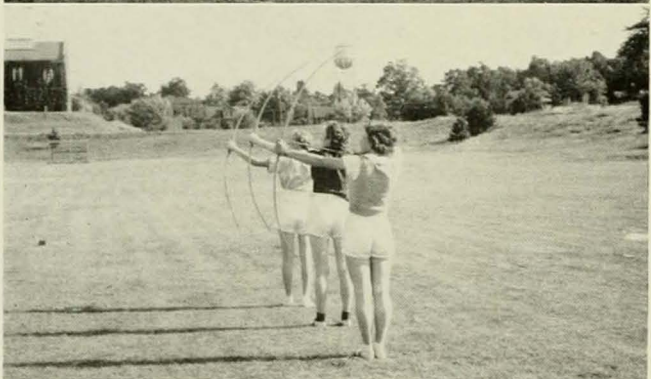
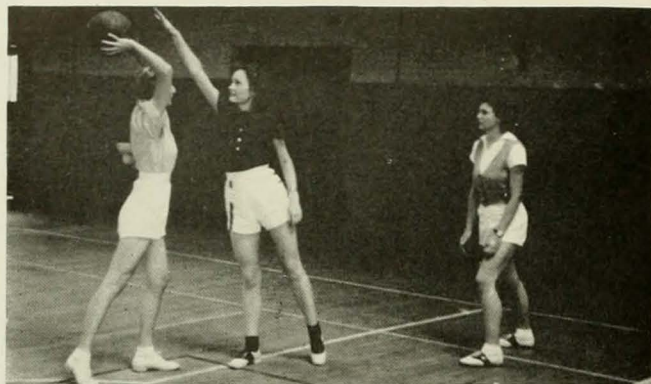

GYMNASTICS

Sport Leader Margaret Poynor
Faculty Heads ... Miss Dorothy Davis, Miss Ethel Martus

What if you do prefer to stand on your own feet? Wouldn't you like to stand on your head—or even on your hands? Or would you prefer to swing on the rings? Gymnastics will give you all of these plus fun a-plenty. This is a minor sport of the winter season which meets one afternoon a week. Both stunts and apparatus technique are taught.

One big event of the year which everyone looks forward to is the Gyn Meet or Exhibition which brings all of this enjoyment to a climax. In addition to the class competition in apparatus and stunt activities, there is a big relay, a volley ball game and entertainments by various dance clubs and physical education classes.

The honorary gym team varsity as selected for 1938 is: Dorothy Coley, Ruth Gillmore, Marjory Kinney, Eloise McLean, Gwendolyn MacMullin, Margaret Poynor, and June Wilson.

VOLLEY BALL

Sport Leader Virginia Wilson
Faculty Head Miss Ethel Martus

One of the minor sports offered in the fall is volley ball. All classes participate in the practices which occur once each week. Most of the time the girls play with the regular volley ball but on some days the giant volley ball is used. The last two practices are spent in inter-class volley ball games.

The high sport of the volley ball year is on Society Sports Day when the varsity, the best players of the four classes, plays the faculty.

BASEBALL

Sport Leader Ellen Griffin
Faculty Head Miss Ethel Martus

Ninety girls reported for baseball, one of the major spring sports this year. The interclass tournament was played during the month of April and May resulting in the Sophomores winning the class championship for 1938.

Two varsity squads were chosen from the participants in this tournament; one team played a game with the faculty men team while the second team competed against the faculty women team.

The honorary first varsity team for 1938 includes: Ellen Griffin, Dorothy Coley, Anna Williams, Edna Gibson, Matooka Torrence, Eloise Smith, Alice Suiter, Marjorie Gallagher, Anna Mae Parrish, and Ruth Rogers.

The second team includes: Mary Margaret Johnson, Margaret Greene, Frances Crean, Lena McFadyen, Martha McLean, Lora Walters, Margaret Parker, Dorothy Tyson, Mary Louise Edwards, and Marjory Kinney.

TENNIS

Sport Leader Emily Harris
Faculty Head Miss Dorothy Davis

Around seventy girls came out for the spring sport, tennis, this year. A ladder tournament was played off among the class teams during the first part of the season. Then, first and second class teams were selected from the top ranking players in the ladder tournament by the faculty head and the student coaches.

In the fall of each year, a tennis tournament is played off to find the best players in the Woman's College. Any girl can participate in the tournament; no practices are necessary. Eloise McLean won the singles tournament; while Dorothy Tyson and Eloise McLean came out on top in the doubles matches.

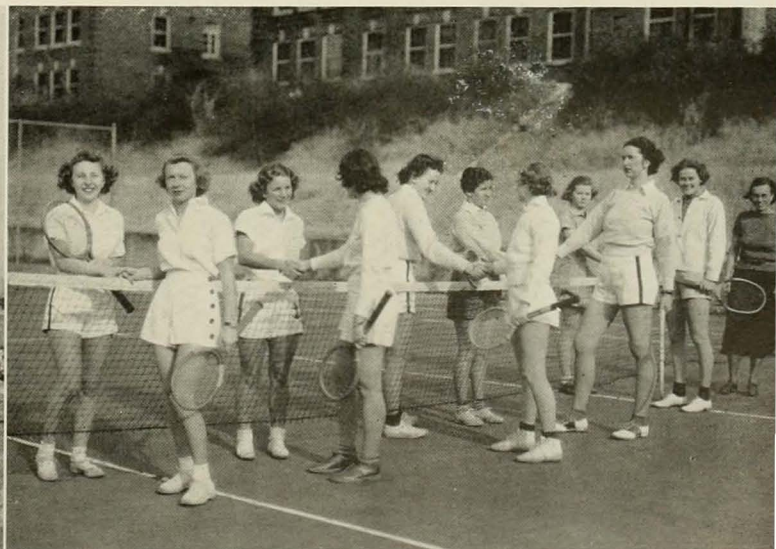

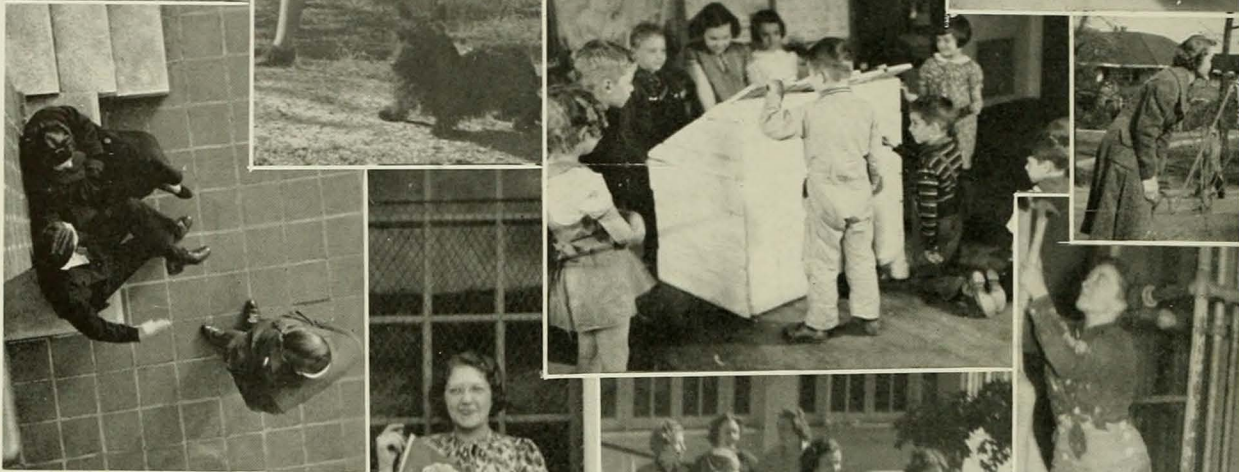

SNAPS

Swing it! . . . *Two* college ladies
 . . . Tell 'em they've got to get off
 . . . It was such a *little* peanut . . .
 Three's a crowd . . . Curry first
 graders . . . Show me how . . .
 Time exposures . . . Viva . . . Guess
 where we've been . . . Backstage
 roustabouts . . . From a classroom
 window . . . That's Dr. Jackson in
 the middle . . . Limb to limb . . .
 Four prunes in one side; five in the
 other . . . Mary Foust . . . 7:45 on
 a winter morning . . . Phew! my
 feet . . . Get it? . . . North exit
 A party and a fire drill . . . Bridal
 party . . . And from the side . . .
 The first bite? . . . Three dopes . . .

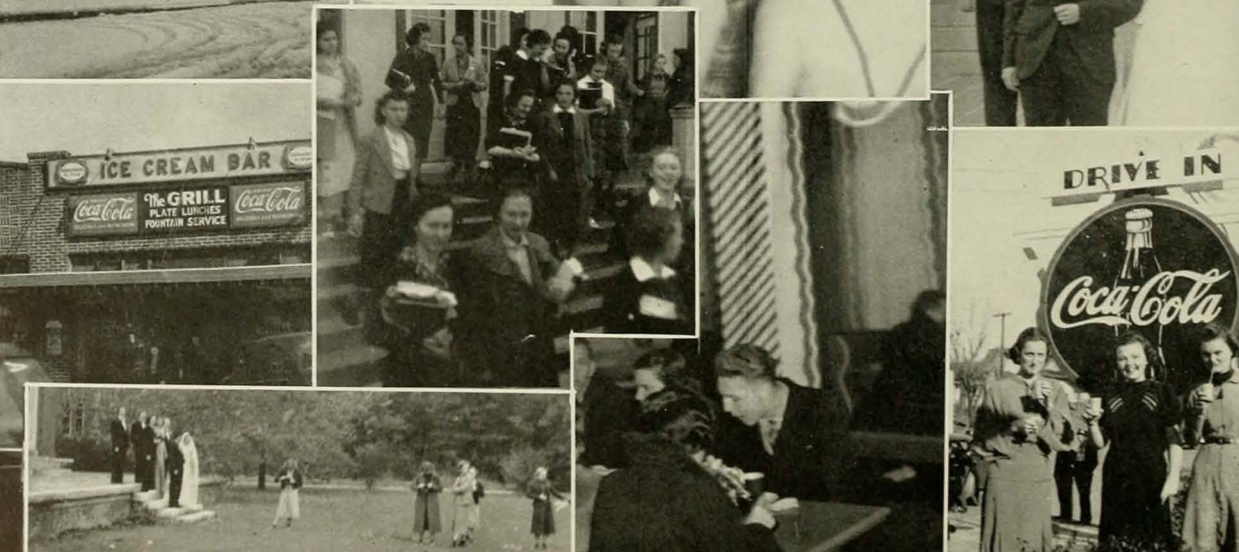
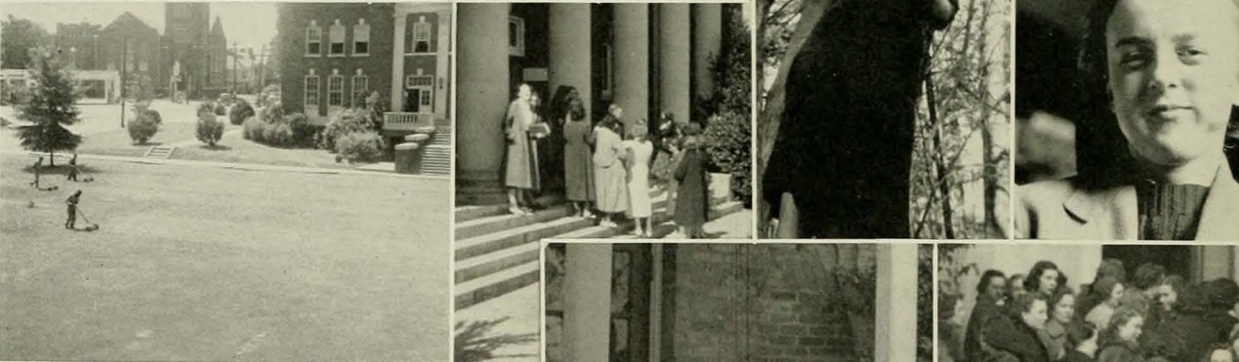

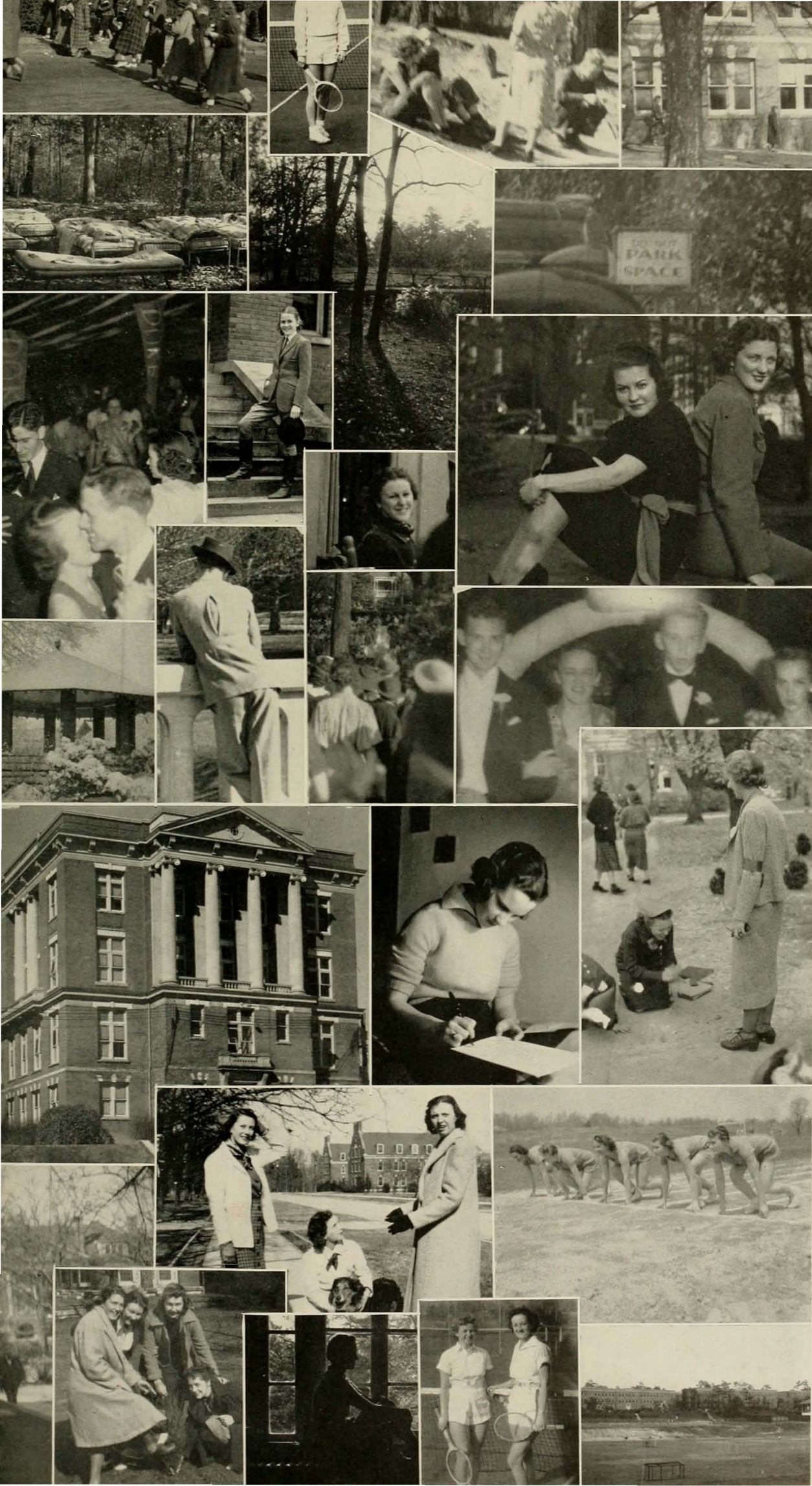

SNAPS

Cars, you're just out of it for the present . . . Champeen . . . (!) . . . Chapel next . . . Out at camp . . . Do you know where? . . . Er . . . Typical, typical . . . Maryland's best . . . The P.F. in person! . . . Room for two more . . . Summerhouse in winter . . . Anonymous and unclaimed . . . The way it looks from the 28th row . . . Aren't we cute? . . . All quiet—we're inside . . . Cotten . . . More initiation . . . Dean Smith comes from the post office . . . Stand back. What is it? . . . Surprise shot . . . On your mark . . . Art . . . We won! . . . From the west . . .



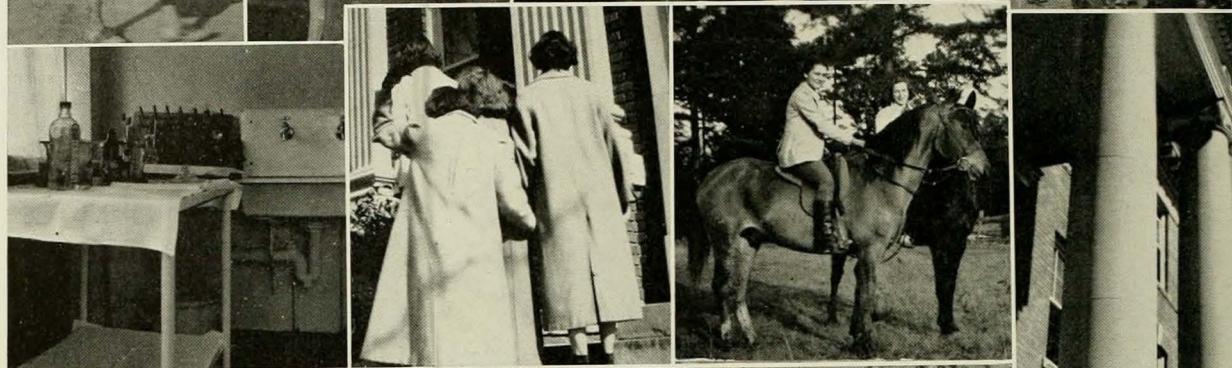
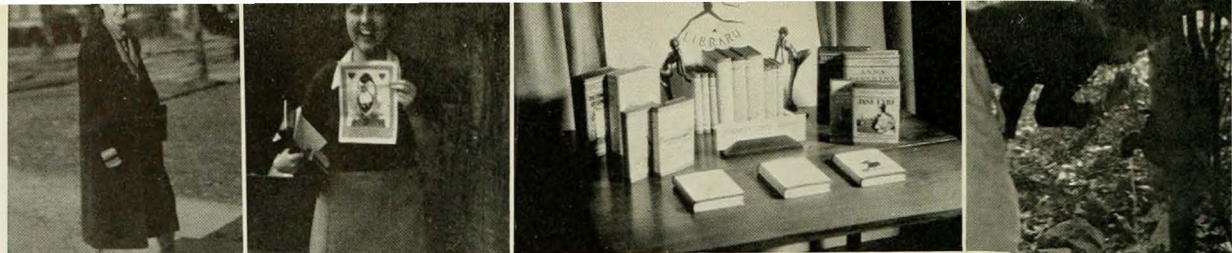

SNAPS

She, of the stage . . . Crockett gets a Valentine . . . Library Contest Award . . . At camp again . . . Who hasn't seen this? . . . That's much better . . . Ah-h-h . . . Shaw . . . Oh you, Frosh! . . . The Hut . . . A goal, please . . . From the west . . . Clogging Club eats . . . Never run from the camera . . . No trouble here . . . 12:50 Tuesday . . . A masquerader . . . Freshmen entering McIver . . . A most inclusive experience . . . And outside . . . Two very unfamiliar "figures" . . . Action . . . Take a bow, Students! . . . In miniature . . . And there were teas . . . Hanging of the green . . .

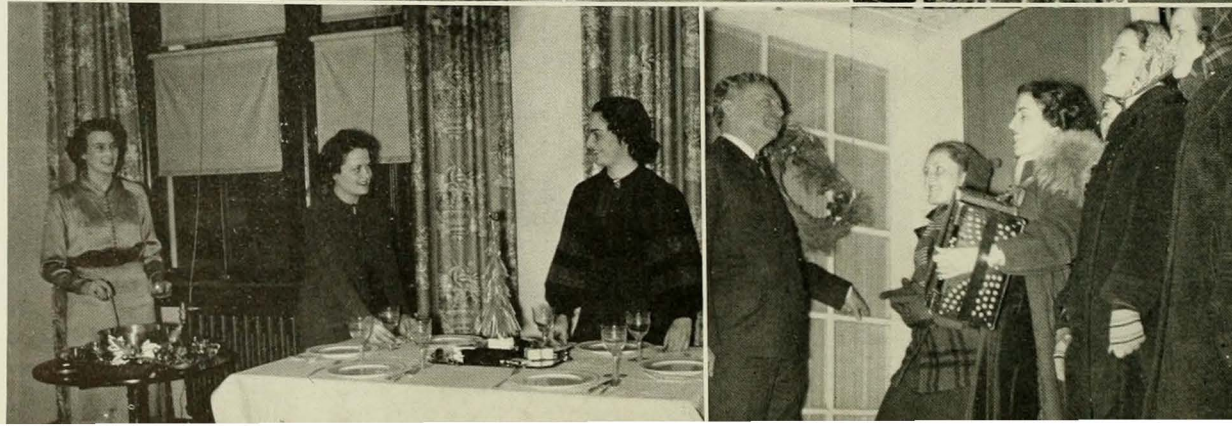
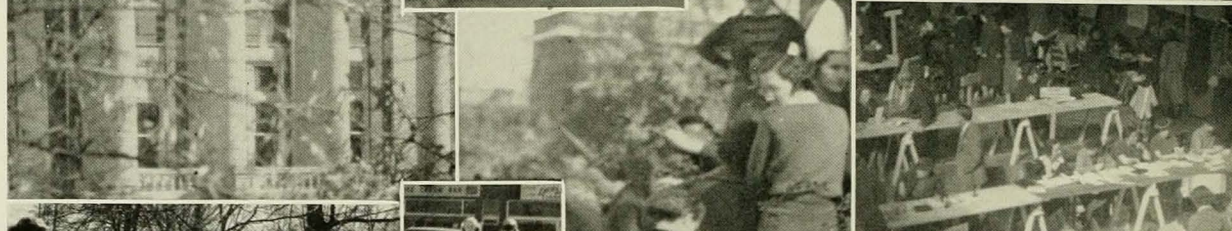
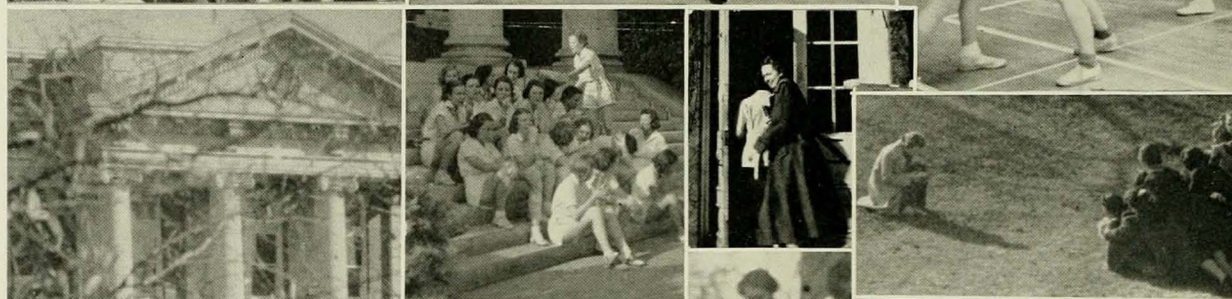

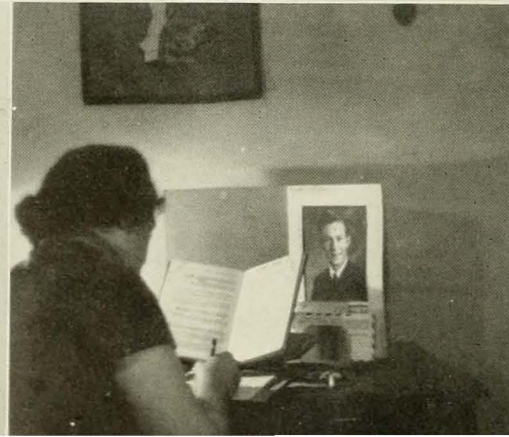
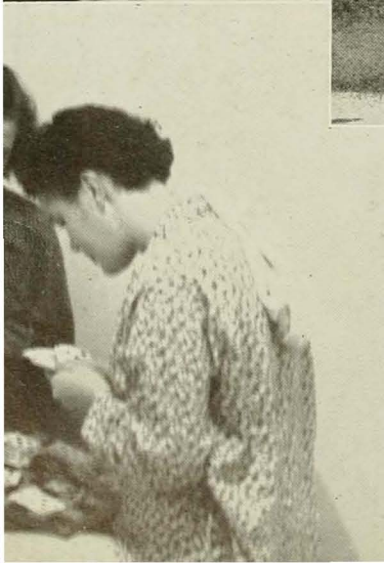
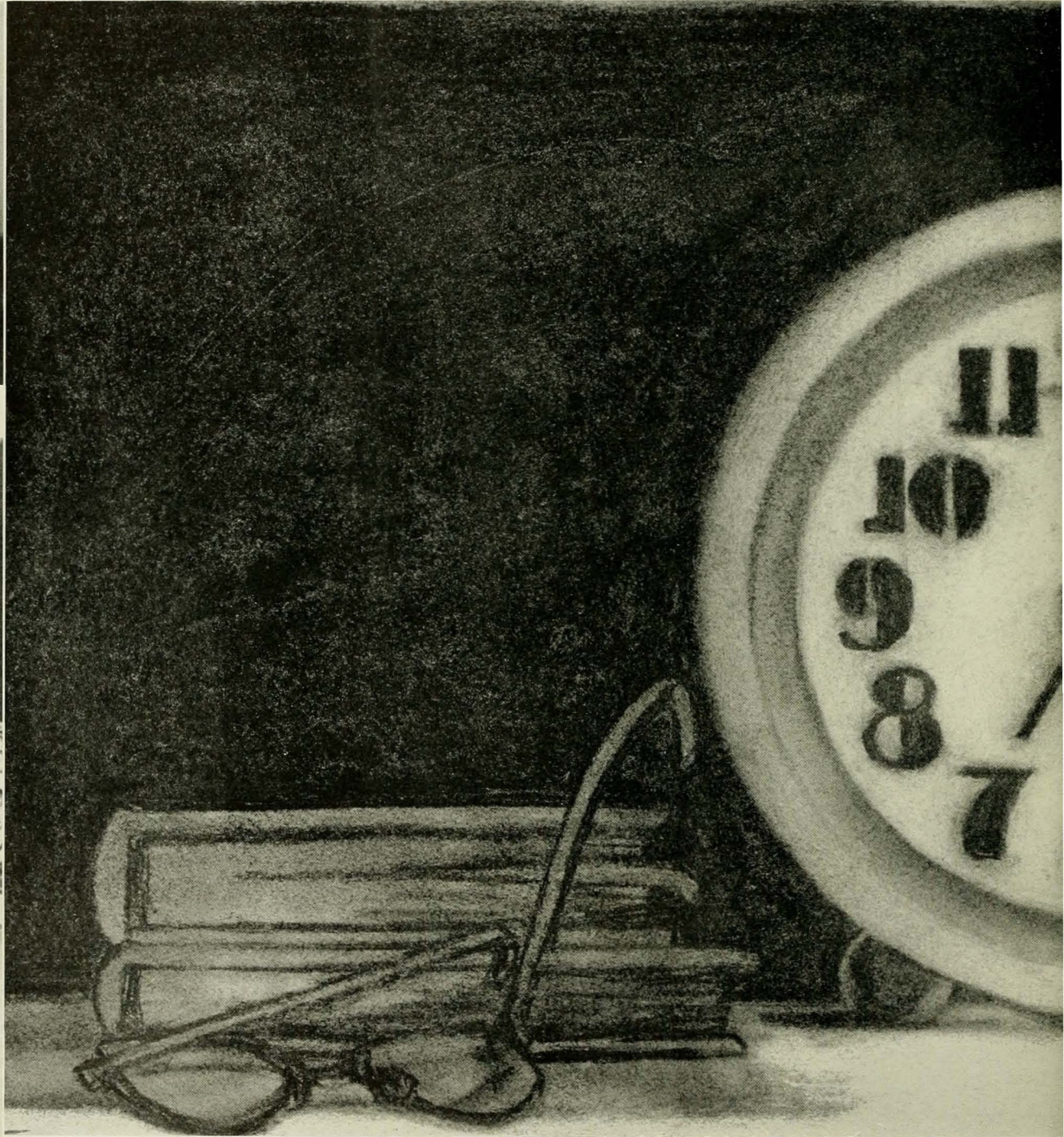
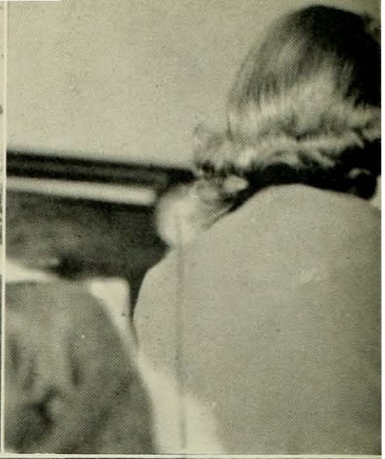

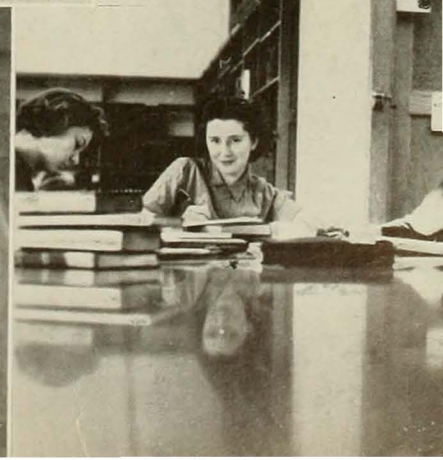
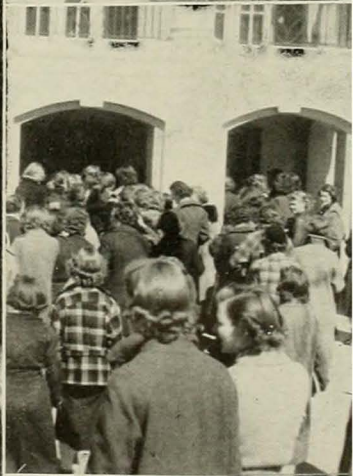
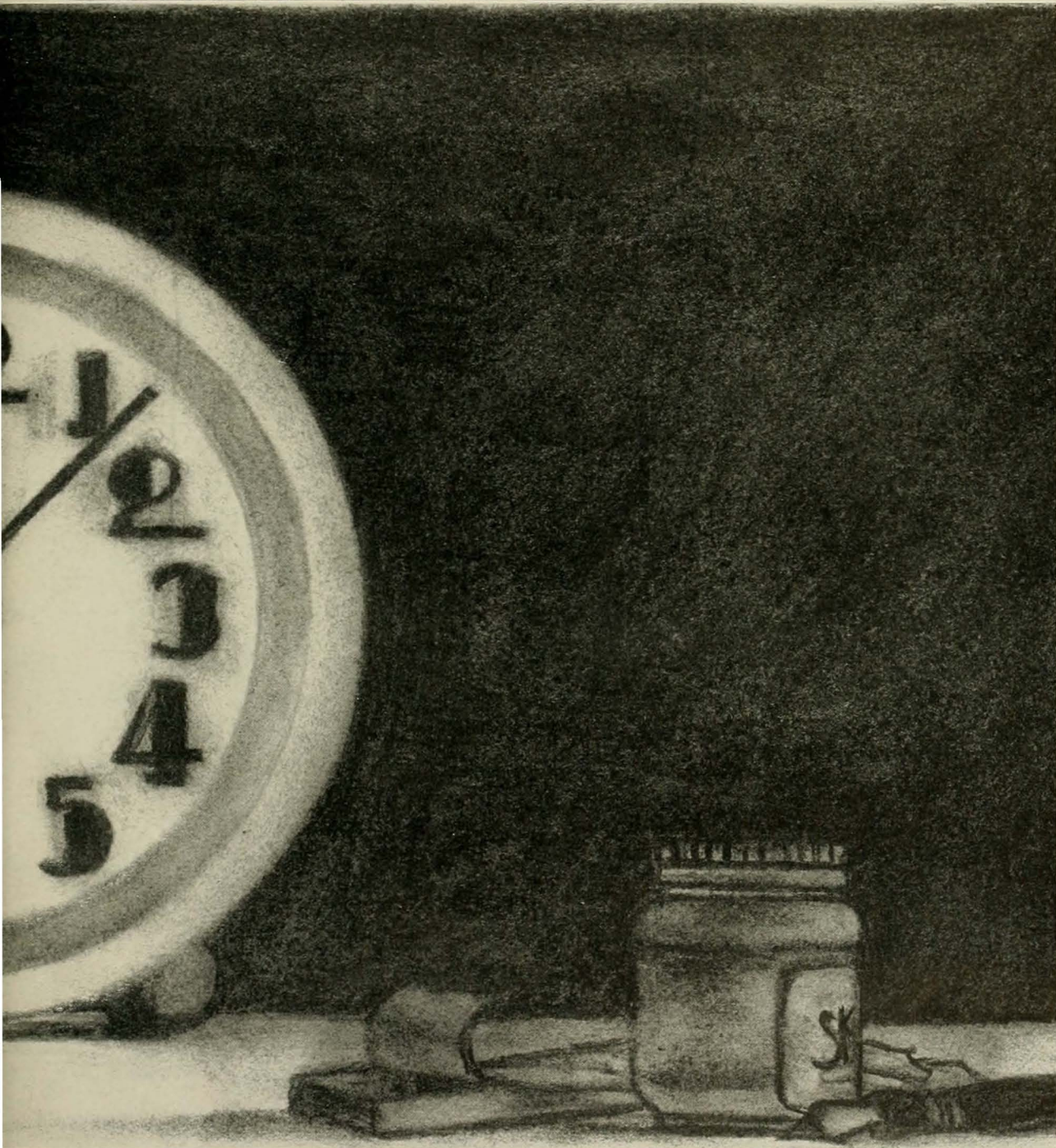
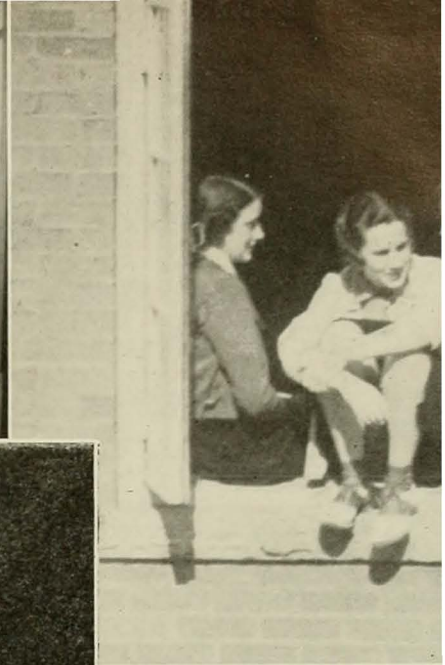

My Dear Mr. Shane (I'm gettin' formal)
 Dear Bill

Please let me explain - about that date I -
 Well the one I failed to keep - as it were - the other
 night. You see - I was down at Jenk's eating a hamburger
 (the last one this year - go home to morrow - you know)
 Bill, gee I was thinkin' about you every minute. Well
 anyway, I sorta slumped down in the chair ^{and} went
 to sleep - boy if you'd had a dream like the - one I had
 you'd still be sleeping. It seemed as if I was sittin'
 there blowing soap bubbles all over the place, ya
 know, Well every bubble was full of some crazy thing
 we've done here this year. Josh it seemed sorta
 like this - - -

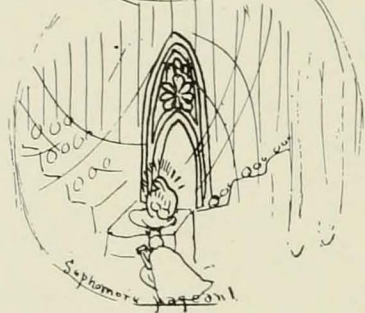



Compliments

of a

Friend

Dormitory Delivery Service

LUCAS & STARR

DRY CLEANERS

Opposite Aycock Auditorium

Location Selected—

Plant Equipped Especially to
Serve College Trade.

1005 Spring Garden

Phone 2-2468

Next Door to College Drug

SILVER'S

Sells a Variety of Merchandise

At Prices Friendly

to the *College Girl*

300 South Elm

.05, .10, 25, \$1

Diamonds — Watches
Gold — Jewelry — Radios
and Luggage

Can Be Purchased on
Our Easy Payment Plan

MEARS JEWELRY CO.

Cor. Elm & Washington Sts.

Greensboro, N. C.

— ALL NEW CARS —

25c — *One or Four Passengers* — 25c

Anywhere in City

BLUE BIRD TAXI

DIAL 5112

DIAL 5112

KOONTS
DRY CLEANERS

For

Guaranteed Satisfaction

Compliments of the

Criterion

Greensboro's Greatest

Show Value

Patronize

Our

Advertisers

Compliments

of a

Friend

Compliments

of a

Friend

Diamonds – Watches
Gold – Jewelry – Radios
and Luggage

Can Be Purchased on
Our Easy Payment Plan

MEARS JEWELRY CO.

Cor. Elm & Washington Sts. Greensboro, N. C.

**KOONTS
DRY CLEANERS**

For

Guaranteed Satisfaction

Patronize
Our
Advertisers

Compliments
of a
Friend

*Where You'll Always Find "Darling"
Styles and Outstanding Values*

Dresses
Furs
Suits
Coats
Millinery

DARLING SHOP

106 South Elm Street

Open from 11 A.M. to 12 Midnight

The Lotus Restaurant

Chinese and American Dishes

105 S. Greene Street

PRIVATE ROOMS FOR PARTIES

Telephone 4224

Greensboro, N. C.

Patronize
Our
Advertisers

CAROLINA PHARMACY

401 TATE STREET
CORNER WALKER AVENUE

"Delivery on the Dot"

DIAL 8197

Dormitory Delivery Service

LUCAS & STARR

DRY CLEANERS

Opposite Aycock Auditorium

Location Selected—

Plant Equipped Especially to
Serve College Trade.

1005 Spring Garden

Phone 2-2468

Next Door to College Drug

SILVER'S

Sells a Variety of Merchandise

At Prices Friendly

to the *College Girl*

300 South Elm

.05, .10, 25, \$1

IN

— ALL NEW CARS —

25c — One or Four Passengers — 25c

Anywhere in City

BLUE BIRD TAXI

DIAL 5112

DIAL 5112

Siddell's

SIDDELL

Compliments of the

Criterion

Greensboro's Greatest

Show Value

Patronize

Our

Advertisers

Patronize

Our

Advertisers

Where You'll Always Find "Darling"
Styles and Outstanding Values

Dresses

Coats

Furs

Suits

Millinery

DARLING SHOP

106 South Elm Street

Open from 11 A.M. to 12 Midnight

The Lotus Restaurant

Chinese and American Dishes

105 S. Greene Street

PRIVATE ROOMS FOR PARTIES

Telephone 4224

Greensboro, N. C.

Patronize
Our
Advertisers

CAROLINA PHARMACY

401 TATE STREET
CORNER WALKER AVENUE

"Delivery on the Dot"

DIAL 8197

Dormitory Delivery Service
LUCAS & STARR
DRY CLEANERS

Opposite Aycock Auditorium

Location Selected—

Plant Equipped Especially to
Serve College Trade.

1005 Spring Garden

Phone 2-2468

Next Door to College Drug

SILVER'S

Sells a Variety of Merchandise

At Prices Friendly

to the *College Girl*

300 South Elm

.05, .10, 25, \$1

— ALL NEW CARS —

25c — *One or Four Passengers* — 25c

Anywhere in City

BLUE BIRD TAXI

DIAL 5112

DIAL 5112

Compliments of the

Criterion

Greensboro's Greatest

Show Value

Patronize
Our
Advertisers

*Always First to Show the Latest
Millinery, Bags, Gloves,
and Lingerie*

BETTY LOU SHOPPE

Greensboro, N. C.

126 S. Elm Street

Compliments

of a

Friend

Modern Charm Beauty Shop

We Specialize in All Lines of
BEAUTY CULTURE

You Will Find Us Conveniently Located

331 Tate Street

Dial 6526

THE GRILL

"Courteous Service"

At THE GRILL you will find your favorite Sandwich
and drink, also Deliciously Prepared.

PLATE LUNCHESES

FRED SHOWFETY, Proprietor

Prompt Delivery on Dorm Orders

For Banquets and Sorority Functions, you
cannot equal, much less surpass our
facilities and service.

The O. Henry Hotel

O. W. Donnell, Vice-Pres. and Mgr.

A DINKLER HOTEL

NINO'S

Famous Spaghetti

Delicatessen

For Reservation

Dial 9383

210 N. Elm St.

Greensboro, N. C.

Compliments

of

KRESS

Boar and Castle

Home of the Famous

STEAK SANDWICH

DINING ROOM, COUNTER

and CAR SERVICE

W. Market St. Extension

Dial 2-0798

EFIRD'S

For Correct Fitting and Style

For the College Girl and Entire Family

FREE DELIVERY SERVICE

Patronize

Our

Advertisers

BE IT KNOWN

THAT

GWENDOLYN STEGALL, *Editor-in-Chief*

HELEN DENNIS, *Business Manager*

HAVE PORTRAYED FAITHFUL AND ABLY IN THE CREATION OF THIS BOOK THOSE INESTIMABLE QUALITIES WHICH TEND

To Promote HIGH STANDARDS OF ILLUSTRATION AND YEAR BOOK DESIGN

To Foster and Encourage EDUCATION IN THESE ARTS

To Elevate THE STANDARD OF BOOK PRODUCTION

To Unite ALL MEMBERS OF FACULTY AND THE STUDENT BODY HAVE SIMILAR AIMS

AND IN RECOGNITION OF THESE QUALITIES AND IN SINCERE APPRECIATION OF UNSTINTING COOPERATION, THE CHAPMAN ENGRAVING CO., EXTENDS THIS DESERVED CERTIFICATE OF MERIT

Everett Bierman

S. Herbert Hitch

Thomas Alexander



N. G.



FOR *Quality*

IN *Photography*

Siddell's OFFERS THE BEST

SIDDELL STUDIOS

• • RALEIGH, N. C. • •

Official Photographers for Pine Needles

SCHOOL PUBLICATIONS

THE many high awards won each year by school publications produced by us is the result of specialization based on a comprehensive knowledge of art motifs, design, layout and publication trends.

A modern printing plant operated by highly efficient craftsmen in every department provides a quality and a distinctiveness that is unsurpassed.

THE LASSITER PRESS, INC.

**Queen City Printing Company
CHARLOTTE, NORTH CAROLINA**

Printers of The
1938 PINE NEEDLES

