



Anna M. Gore.

The Woman's College
University of North Carolina

The LIBRARY



CO

N86p

1940

c. 2

COLLEGE COLLECTION

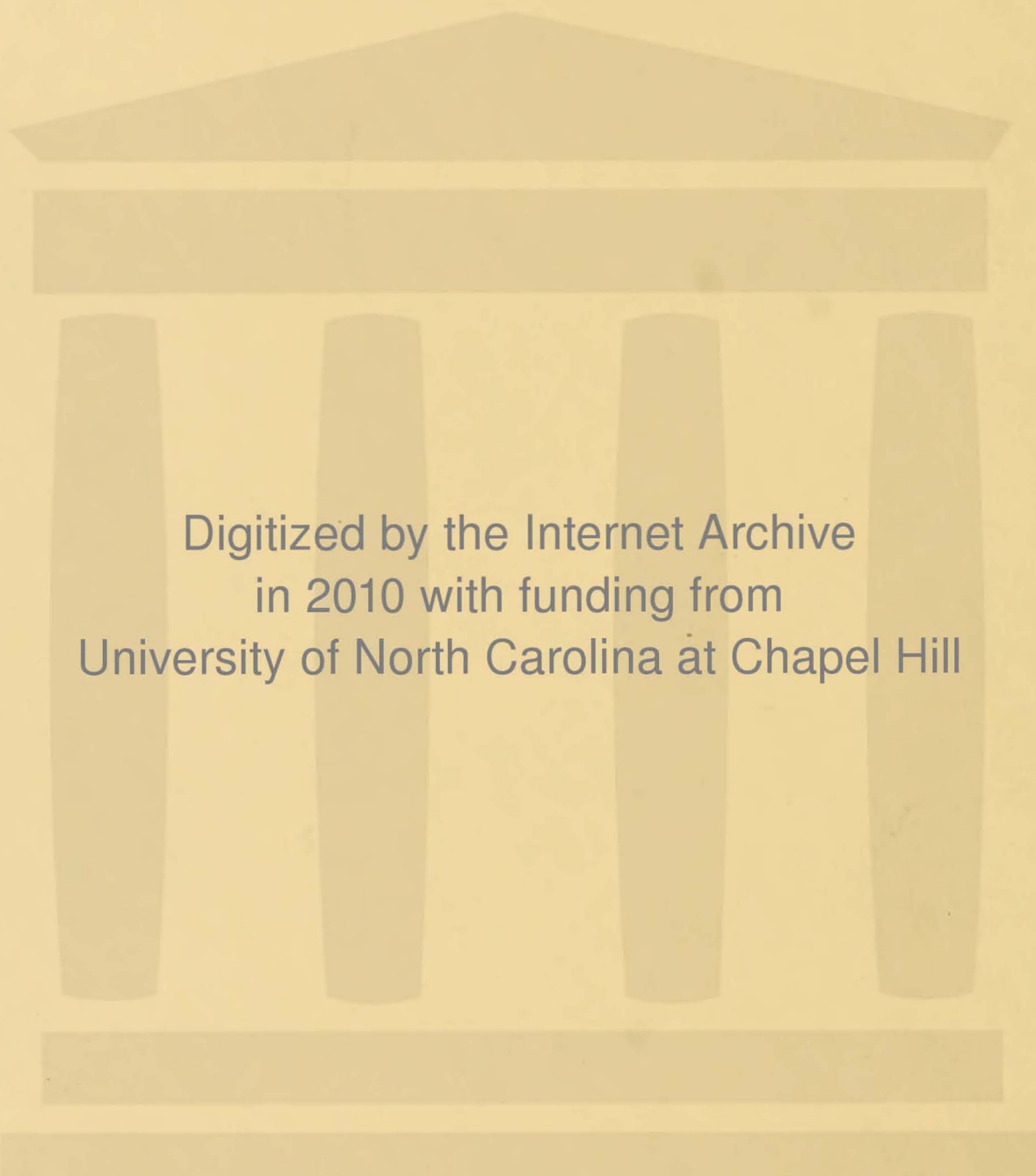

Digitized by the Internet Archive
in 2010 with funding from
University of North Carolina at Chapel Hill

Ex Libris

Lois J. Dwyer
Editor

Lynnette Thross
Business Manager

Pine Needles

1940

The Annual Publication of
The Woman's College of the
University of North Carolina
Greensboro North Carolina

Foreword

To Woman's College, her Campus, and her Life, we present the 1940 PINE NEEDLES, so that years later when college days are only a hazy memory it may aid in recapturing again all the light-heartedness and comradeship that college life now holds.

CB
N 86p
1940
c. 2

Order of Presentation

Administration

Classes

Organizations

Features

Athletics

Student Life

To Mr. James W. Painter we, the Senior Class, feel honored to dedicate the nineteen hundred and forty PINE NEEDLES in grateful appreciation of his fine friendship, his splendid spirit, and the continued cooperation that he has given us throughout our college days.

Dedication



MR. JAMES W. PAINTER

LIBRARY



Anna M. Gove Infirmary

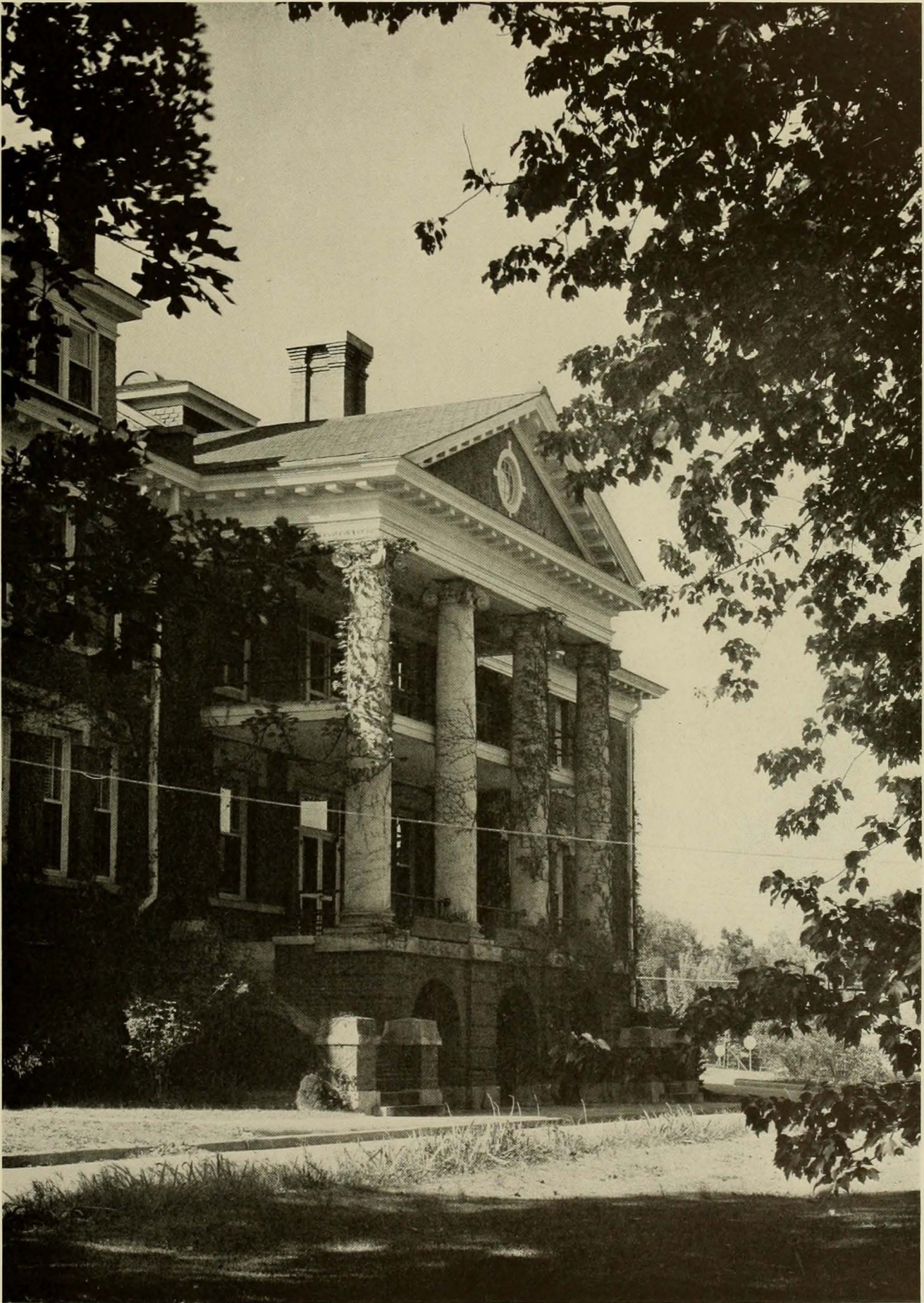

Trail in Peabody Park

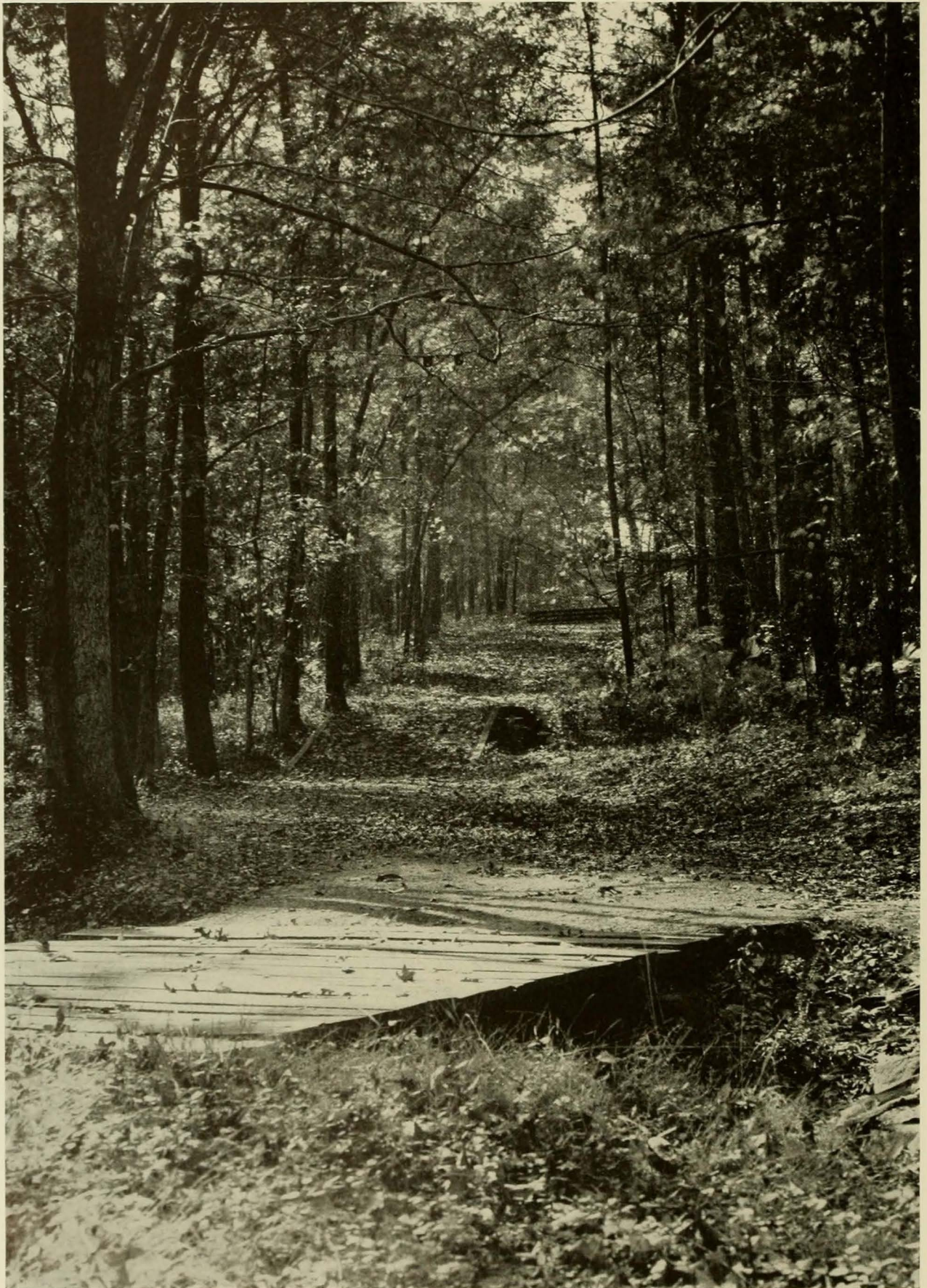

Golf House

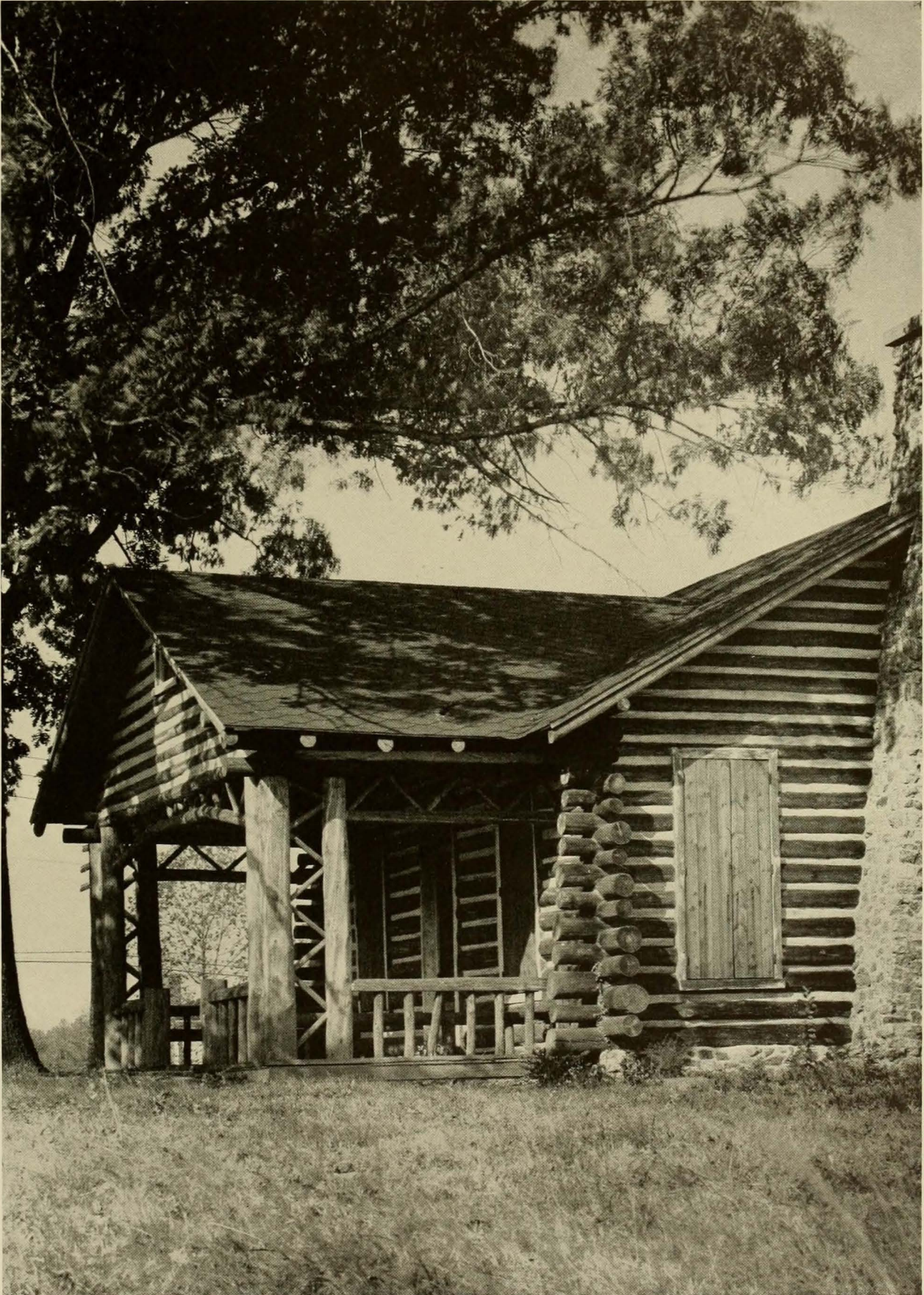

The Bridge

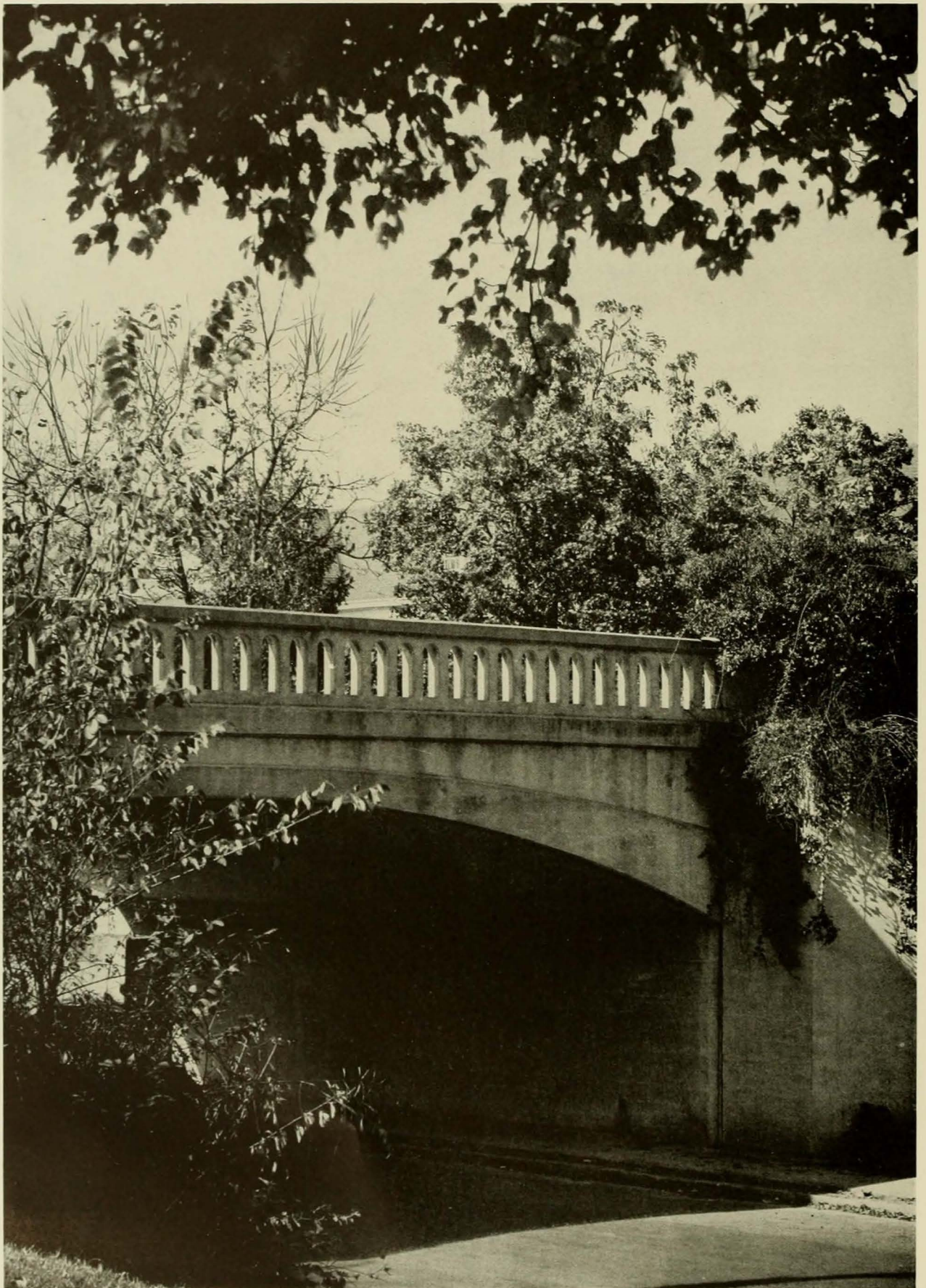

Administration Building



Home Economics Building



Entrance to North Dining Hall



Administration

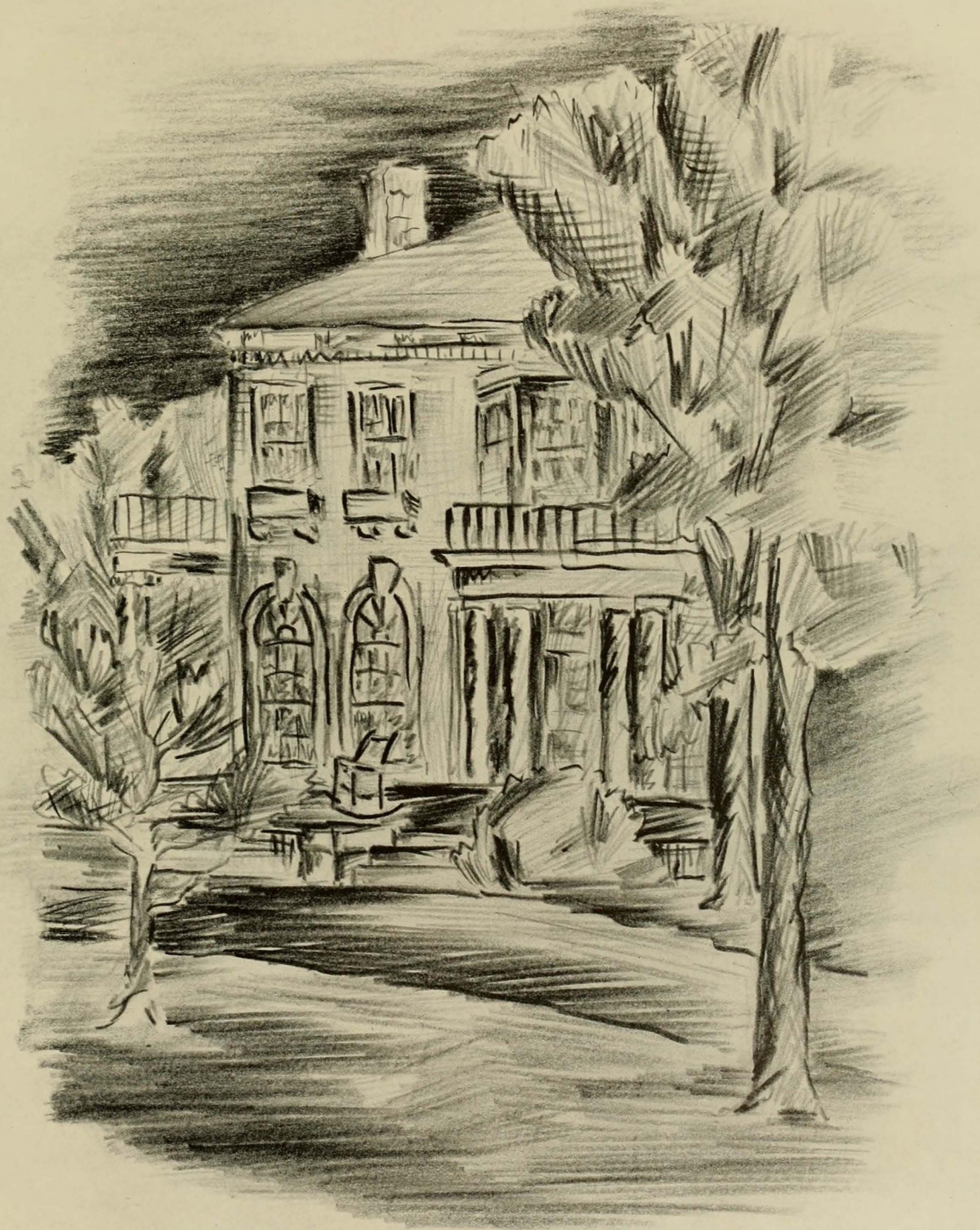

EXECUTIVE COMMITTEE

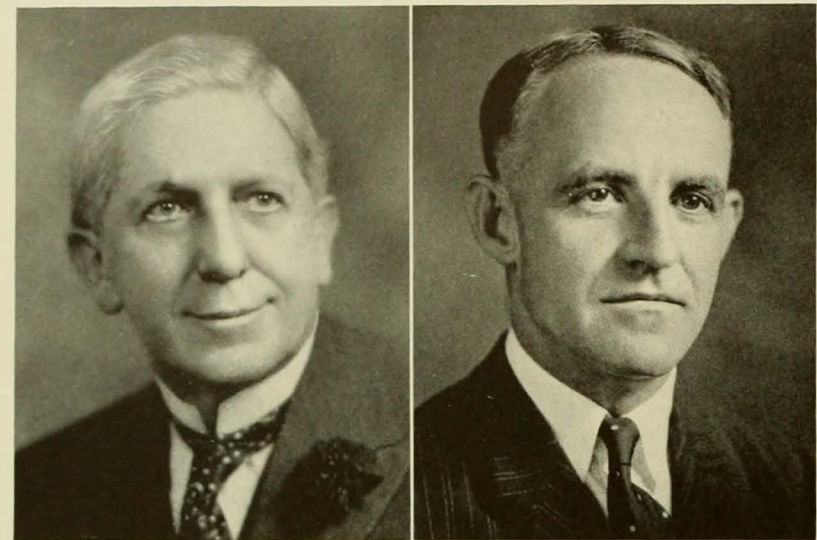

CLYDE ROARK HOEY, ex officio.Chairman

HENRY MAUGER LONDON, ex officio.Secretary

*1940: John Sprunt Hill, Walter Murphy, John J. Parker.

*1942: Mrs. Laura Weill Cone, Miss Easdale Shaw, Haywood Parker.

*1944: Josephus Daniels, Clarence Poe, Irvin B. Tucker.

*1946: Charles Whedbee, William D. Faucette, Leslie Weil.

*Term expires.

The Woman's College of the University of North Carolina was the first institution established by the state for the higher education of women. Since the founding in 1892 many changes have brought about both physical and cultural progress.

In 1931 the General Assembly of North Carolina passed an act to consolidate the University of North Carolina at Chapel Hill, the State College of Agriculture and Engineering at Raleigh, and the North Carolina College for Women, into the Greater University of North Carolina. At that time the North Carolina College for Women became the Woman's College of the University of North Carolina. The Board of Trustees chosen by the General Assembly assumed control of the new university with Governor Clyde Roark Hoey Chairman of the Board of Trustees. A few months later they elected Dr. Frank Porter Graham its president. The Trustees of the Greater University of North Carolina are the Administrative directors of the school, and they endeavor not only to solve the problems of the school as a whole, but to provide for the needs of the students themselves and to keep the University abreast with the modern ideas of education.

Pine Needles

ADMINISTRATIVE OFFICERS

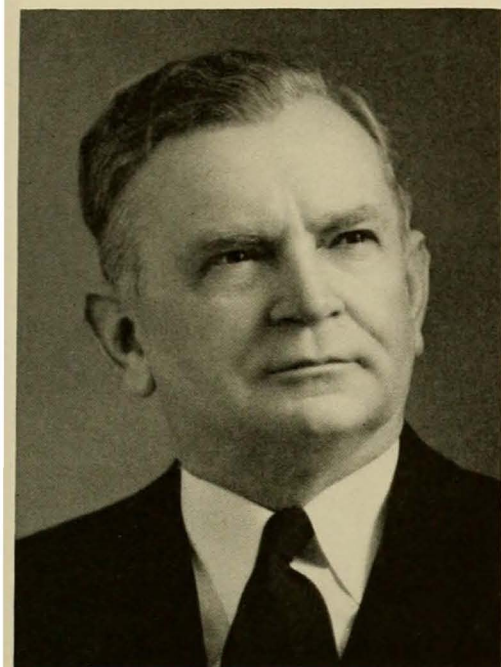

DR. WALTER CLINTON JACKSON
Dean of Administration



MISS HARRIET ELLIOT
Dean of Women

The cooperation and splendid spirit of Dr. Walter Clinton Jackson, Dean of Administration, and Miss Harriet Elliot, Dean of Women, contribute to the high standards of honor and understanding which exist on the campus.

The Faculty and students have worked together to form a truly democratic community, and the government of the College is based upon the principles to be found in any well-organized society. Here the students find an opportunity to express their own ideas and to help develop a more ideal college spirit. The student government organization places a real responsibility upon them. The Faculty and the students have integrated their ideas into the formation of the Constitution. The law-making authority resides in a representative group of students and Faculty. All student officers are chosen democratically.

It is understood that many matters such as affect academic questions, matters relating to the health of the College, the control of property, and of special cases of discipline which are outside of student jurisdiction are handled by Executive and Administrative officers. But a close cooperation of student and Faculty makes the problems few and easily solved.

1940

ADMINISTRATIVE OFFICERS

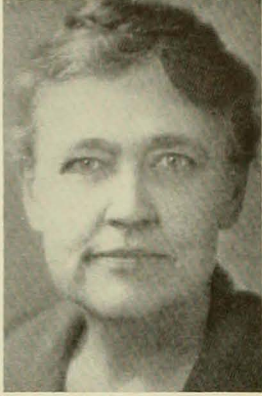
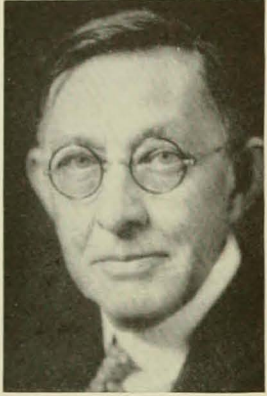

DR. JULIUS I. FOUST
PRESIDENT EMERITUS

MISS LAURA H. COIT
SECRETARY OF THE COLLEGE

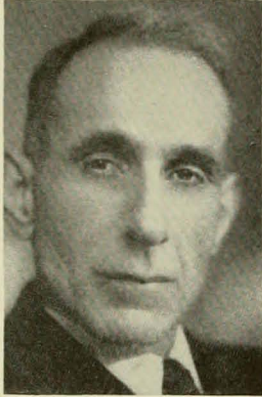
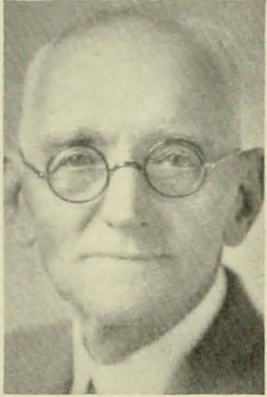

MR. E. J. FORNEY
TREASURER

MR. CLAUDE EDWARD TEAGUE
ASSISTANT COMPTROLLER

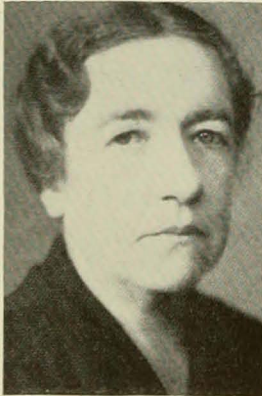
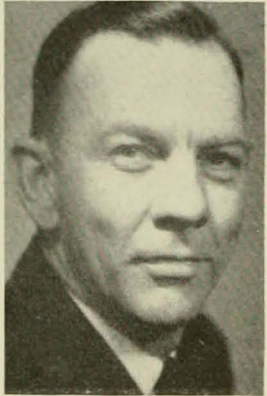

MR. C. W. PHILLIPS
DIRECTOR OF PUBLIC RELATIONS

MISS MARY TAYLOR MOORE
REGISTRAR

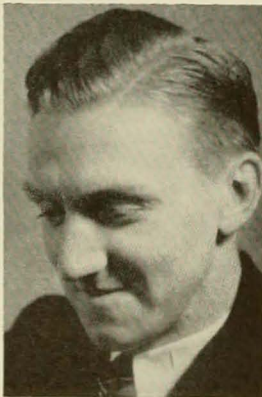
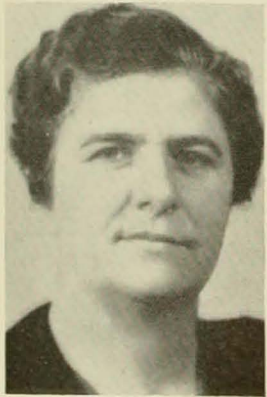

DR. RUTH M. COLLINGS
PHYSICIAN

DR. GUY R. LYLE
LIBRARIAN

Pine Needles

HEADS OF DEPARTMENTS

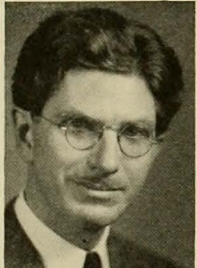

MR. GREGORY D. IVY
ART
DR. ALBERT S. KEISTER
ECONOMICS

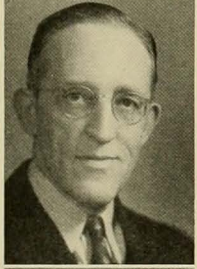

DR. JOHN PAUL GIVLER
BIOLOGY
DR. JOHN H. COOK
EDUCATION



MISS FLORENCE LOUISE SCHAEFFER
CHEMISTRY
MISS MARGARET MESSENGER EDWARDS
HOME ECONOMICS
DR. CALVIN N. WARFIELD
PHYSICS

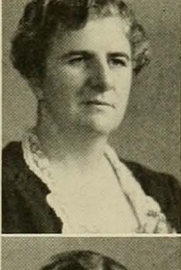

MISS CAROLINE B. SCHOCH
GERMAN
DR. HELEN BARTON
MATHEMATICS
DR. JAMES ALBERT HIGHSMITH
PSYCHOLOGY



DR. CHARLTON C. JERNIGAN
CLASSICAL CIVILIZATION
DR. RUTH M. COLLINGS
HEALTH



DEAN H. HUGH ALTVATER
MUSIC
DR. WINFIELD S. BARNEY
ROMANCE LANGUAGES

MRS. MARY ELLIS MARLEY
COMMERCIAL
DR. VICTORIA CARLSSON
HYGIENE

DR. JOHN ALDEN CLARK
PHILOSOPHY
MR. GLENN R. JOHNSON
SOCIOLOGY

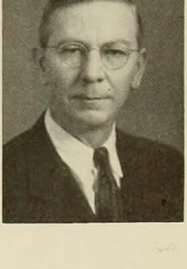
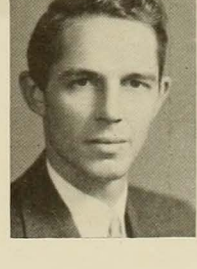
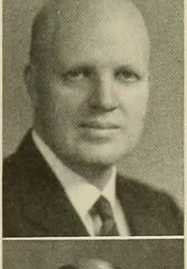
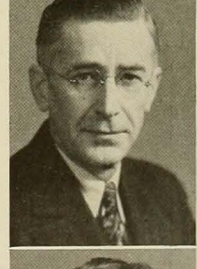
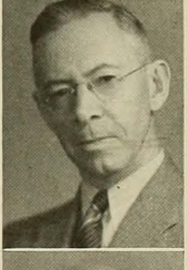
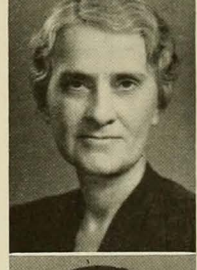
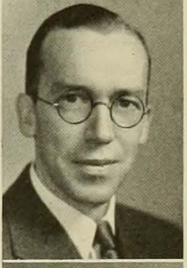
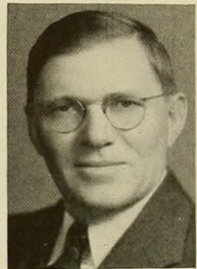

1940

IN MEMORIAM

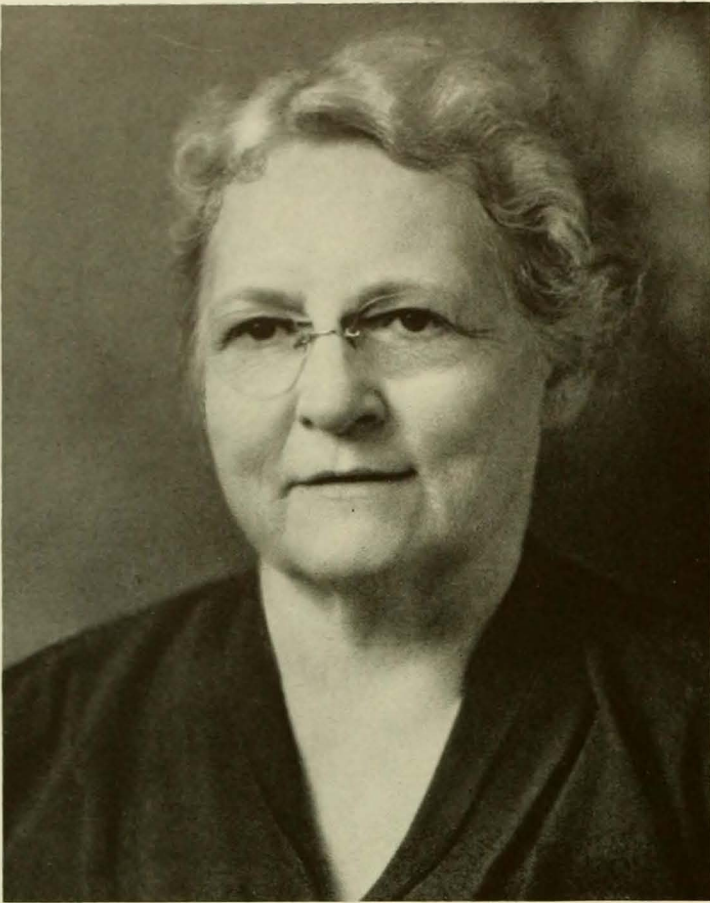

MRS. ELIZABETH McIVER
WEATHERSPOON

Because Mrs. Weatherspoon lived among us, it will be easier at the College to stand for genuineness as opposed to sham, and for accurate, as opposed to slipshod work; to cultivate the beautiful as opposed to the crude; to further what is generous and high-minded as opposed to what is petty and cheap. We believe she would ask no higher memorial.

MISS VIOLA BODDIE

Miss Viola Boddie lived by the same precepts she taught and her high standards professional and personal were attained with characteristic perseverance. Her keen sense of humor, ready wit, clever philosophy, and impartial judgment made her loved and admired by the hundreds she taught. A great teacher and a genuine lady leaves a memorial of work well done on the hearts of her students and friends.

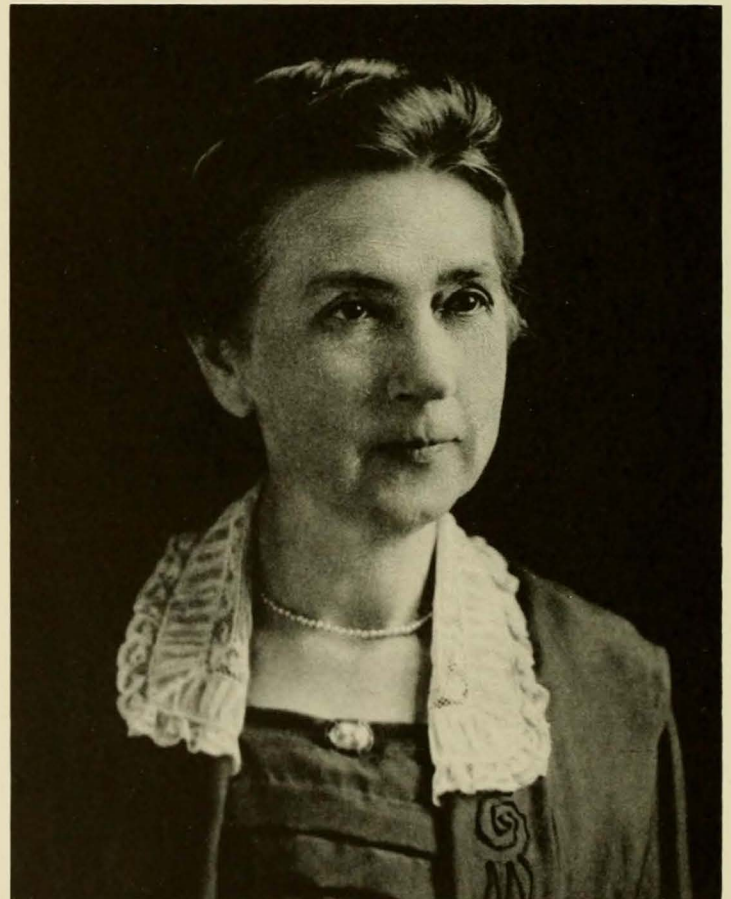

Pine Needles

THE FACULTY

OFFICERS OF ADMINISTRATION

Frank Porter Graham, M.A., LL.D., D.C.L., D.Litt., President of the University.
Julius I. Foust, Ph.B., LL.D., President Emeritus.
Walter Clinton Jackson, B.S., LL.D., Dean of Administration.
Harriet Wiseman Elliott, B.A., M.A., Dean of Women.
Laura H. Coit, Secretary of the College.

Mary Taylor Moore, Registrar.
Claude Edward Teague, B.A., Assistant Controller.
E. J. Forney, Treasurer.
Ruth M. Collings, B.A., M.D., Physician.
Guy R. Lyle, B.A., M.S., Librarian.

OFFICERS OF INSTRUCTION

ART

Gregory D. Ivy, B.S., M.A., Associate Professor.
Mollie Anne Peterson, Ph.B., M.A., Associate Professor.
Robert M. Skelton, B.S., M.A., Instructor.
Hermione Hamlett, B.A., M.A., Instructor.
Sidney G. Warner, B.A., Instructor.
Dorothy S. McIlvaine, B.F.A., M.A., Instructor.

ASTRONOMY

Cornelia Strong, B.A., M.A., Professor.

BIOLOGY

John Paul Givler, Ph.B., M.A., Professor.
Earl H. Hall, B.S., M.S., Professor of Botany.
Inez Caldwell, B.A., Associate Professor.
Archie D. Shaftesbury, B.A., Ph.D., Associate Professor of Zoology.
Helen Ingraham, B.S., M.S., Associate Professor.
Maude Williams, B.A., M.S., Associate Professor of Physiology.
Lila Belle Love, B.S., M.S., Associate Professor of Physiology.
Albert Frederick Thiel, B.A., M.A., Ph.D., Associate Professor of Botany.
Lawrence S. Ritchie, B.A., M.A., Ph.D., Instructor.
Mary Elizabeth Brummitt, B.A., Assistant.
Madeline Heffner, B.A., Assistant.
Elizabeth Anderson, B.A., Assistant.

CHEMISTRY

Florence Louise Schaeffer, B.A., M.A., Professor.
Mary M. Petty, B.S., Professor.
Elva Eudora Barrow, B.A., M.S., Associate Professor.
Martha E. Smith, B.A., M.A., Ph.D., Assistant Professor.
Kate F. Wilkins, B.A., M.A., Instructor.
Florence V. Olson, B.A., M.A., Ph.D., Instructor.
Mary Welsh Parker, B.A., Assistant.

CLASSICAL CIVILIZATION

Charlton C. Jernigan, B.A., M.A., Ph.D., Assistant Professor.
Marie B. Denneen, B.A., M.A., Associate Professor.

COMMERCIAL DEPARTMENT

Mary Ellis Marley, Instructor.
Mary Harrell, B.S., Instructor.
Barbara A. Perecinic, B.S., Instructor.

ECONOMICS

Albert S. Keister, B.A., M.A., Ph.D., Professor.
Claude Edward Teague, B.A., Professor.
Frederick H. Bunting, Ph.D., Assistant Professor.
Brant Bonner, Ph.B., Instructor.
Elizabeth W. Donovan, B.A., M.A., Instructor.

EDUCATION

John H. Cook, B.S., B.A., M.A., Ph.D., Professor.
Ruth Fitzgerald, B.S., M.A., Professor.
Oliver Perry Clutts, B.S., M.A., Professor.
Herbert Kimmel, B.A., Ph.M., Ph.D., Associate Professor.
Marie B. Denneen, B.A., M.A., Associate Professor.
J. A. Smith, B.Ed., M.S., Associate Professor.
Miriam MacFadyen, B.S., M.A., Associate Professor.
Anna M. Kreimeier, Ph.B., M.A., Assistant Professor.
Betty Aiken Land, B.A., M.A., Assistant Professor.
Anna Reger, B.A., B.S., Assistant Professor and Librarian, Training School.
Mary Fitzgerald, B.A., Assistant Professor.
Harriett Mehaffie, Ph.B., Assistant Professor.
Ruth Gunter, B.A., M.A., Assistant Professor.
Helen Krug, B.S., M.A., Assistant Professor.
Margaret Flintom, B.A., M.A., Instructor.
Eugenia Hunter, B.A., Instructor.
Ruth Agnes Shaver, B.A., M.A., Instructor.
Dorothy Allen, B.A., M.A., Instructor.
Cathleen Bell, B.A., B.S. in L.S., Librarian, Training School.

ENGLISH

William C. Smith, Ph.B., L.H.D., Professor of English Language and Literature.
Alonzo C. Hall, B.A., M.A., Professor.
William Raymond Taylor, B.A., M.A., Professor.
Leonard B. Hurley, B.A., M.A., Ph.D., Professor.
Allen Tate, B.A., Professor.
J. Arthur Dunn, B.A., M.A., Professor.
Caroline Gordon, B.A., Professor.
George P. Wilson, B.A., M.A., Professor.
Mildred Rutherford Gould, B.A., M.A., Associate Professor.
Abigail E. Rowley, B.A., M.A., Associate Professor.
Nettie S. Tillett, B.A., M.A., Associate Professor.
James W. Painter, B.A., M.A., Associate Professor.
Jane Summerell, B.A., M.A., Associate Professor.
Marc Friedlander, B.A., M.A., Ph.D., Associate Professor.
John E. Bridgers, Jr., B.A., M.A., Associate Professor.
May Dulaney Bush, B.A., M.A., Instructor (On leave of absence).
Charlotte Kohler, B.A., M.A., Ph.D., Instructor.
Margaret Virginia Shields, B.A., M.A., Instructor.
Mrs. James Painter, B.A., Substitute in English.
Marion Tatum, B.A., Instructor.
Wilbur Dorsett, B.A., M.A., Assistant in Dramatics.

GERMAN

Caroline B. Schoch, Ph.B., M.A., Professor.
Klasine Elizabeth Von Westen, B.A., M.A., Ph.D., Instructor.

HEALTH—Medical Division

Ruth M. Collings, B.A., M.D., Physician and Professor of Hygiene.
Anna M. Gove, M.D., Physician and Professor of Hygiene.
Helen M. Deane, B.A., B.S., B.M., M.D., Associate Professor.
Bernice L. Eversmeyer, B.S., M.D., Assistant Physician.

Hygiene

Victoria Carlsson, B.S., M.Sc., M.A., Ph.D., Associate Professor.
Mildred Pearl Harris, B.A., M.A., Assistant Professor.
Anne Shamburger, Instructor.

HISTORY AND POLITICAL SCIENCE—History

Benjamin B. Kendrick, B.S., M.A., Ph.D., Professor.
Alex Matthews Arnett, B.A., M.A., Ph.D., Professor.
Clarence D. Johns, B.A., M.A., Professor.
Magnhilde Gullander, B.A., M.A., Professor.
Vera Largent, B.A., M.A., Associate Professor.
Bernice Evelyn Draper, B.A., M.A., Associate Professor.
Josephine Hege, B.A., Instructor.
Eugene E. Pfaff, B.A., M.A., Ph.D., Instructor.
Kathleen T. Pfaff, B.A., Instructor.
Jane Lohrer, B.A., M.A., Ph.D., Instructor.
Catherine Strateman, B.A., M.A., Ph.D., Instructor.

Political Science

Harriet Wiseman Elliott, B.A., M.A., Professor.
Louise Brevard Alexander, B.A., Associate Professor.

HOME ECONOMICS

Margaret Messenger Edwards, B.S., M.A., Professor.
Mabel Campbell, B.A., M.A., Professor.
Viva M. Playfoot, B.S., M.A., Associate Professor.
Blanche Tansil, B.S., M.A., Associate Professor of Institutional Management.
Flora White Edwards, B.S., M.S., Assistant Professor.
Madeleine Blakey Street, B.S., M.A., Assistant Professor.
Bess Naylor Rosa, B.S., M.A., Assistant Professor.
Harriet Alice Naumann, B.A., M.S., Assistant Professor.
Agnes N. Cox, B.L., B.S., M.A., Assistant Professor.
Lucile McMackin, B.S., M.S., Assistant Professor.
Bernice Allen, B.S., M.S., Field Teacher Trainer.
Evelyn Howell, B.S., Instructor.
Elizabeth C. Cook, B.S., Assistant.
Frances Forbes, B.S., M.S., Instructor.
Mabel B. Bowers, B.S., Instructor.
Helen Kirk Surrat, B.S.H.E., Laboratory Assistant.

1940

THE FACULTY

MATHEMATICS

Helen Barton, B.A., M.A., Ph.D., Professor.
Cornelia Strong, B.A., M.A., Professor.
Emily Holmes Watkins, B.A., M.A., Associate Professor.

MUSIC

H. Hugh Altvater, B.A., Mus.M., Professor of Music and Dean of the School of Music.
George M. Thompson, Mus.B., Mus.M., Professor of Organ.
Allenine Richard Minor, B.A., Associate Professor of Piano.
Mary Lois Ferrell, Associate Professor of Piano.
Grace Van Dyke More, Mus.B., M.S., Associate Professor of Public School Music.
Ruth Hannas, B.A., M.A., Ph.D., Associate Professor.
Birdie Helen Holloway, B.A., M.S., Assistant Professor.
Paul B. Oncley, B.A., Mus.B., Mus.M., Assistant Professor.
Dorothy Lee Clement, B.S., Instructor.
George Edwin Henry, Mus.B., Mus.M., Instructor.
Alma Lissow Oncley, Mus.B., Mus.M., Instructor.
George W. Dickieson, B.M., Instructor.
Harper Stephens, B.A., Instructor.
Elizabeth Drake, B.S., Assistant.

PHILOSOPHY

John Alden Clark, Ph.D., Associate Professor.

PHYSICAL EDUCATION

Mary Channing Coleman, B.S., Professor.
Hope Tisdale, B.A., M.A., Assistant Professor (On leave of absence).
Ethel L. Martus, B.A., M.S., Assistant Professor.
Christine White, B.S., Assistant Professor.
Dorothy Davis, B.A., M.A., Assistant Professor.
Edith Vail, B.S., Instructor (On leave of absence).
Herbert W. Park, Instructor.
Henrietta Thompson, B.S., M.S., Instructor.
Claire Hartscock Boyce, B.S., Assistant.
Miriam A. Shelden, B.S., M.A., Instructor.

PHYSICS

Calvin N. Warfield, B.E., M.A., Ph.D., Professor.
John A. Tiedeman, B.S., M.S., Ph.D., Assistant Professor.
Ruth Gill, B.S., Assistant.

PSYCHOLOGY

James Albert Highsmith, B.A., M.A., Ph.D., Professor.
William Woodrow Martin, Ph.B., M.A., Professor.
Elizabeth Duffy, B.A., M.A., Ph.D., Professor.
Key L. Barkley, B.A., M.A., Ph.D., Associate Professor.
Wilton P. Chase, B.A., M.A., Ph.D., Assistant Professor.
Bennie Lee Craig, B.A., Assistant.

ROMANCE LANGUAGES

Winfield S. Barney, B.A., M.A., Ph.D., Professor.
George A. Underwood, B.A., M.A., Ph.D., Professor.
Malcolm K. Hooke, B.A., D. de l'Universite, Professor.
Meta Helena Miller, B.A., M.A., Ph.D., Professor.
Jessie C. Laird, B.A., M.A., Associate Professor.
Rene Hardre, Prof. des E.N., Associate Professor.
Augustine LaRochelle, B.A., M.A., Associate Professor.
Alice Katherine Abbot, B.A., M.A., Assistant Professor.
Helen Frances Cutting, B.A., M.A., Assistant Professor.
Virginia Christian Farinholt, B.A., M.A., Ph.D., Assistant Professor.
Katherine Taylor, B.A., M.A., Assistant Professor.
Annie Beam Funderburk, B.A., M.A., Instructor.

SECRETARIAL SCIENCE

Patty L. Spruill, B.S., B.A., M.A., Assistant Professor.
Maude Adams, B.A., M.A., Assistant Professor.
G. H. Parker, B.S., M.A., Assistant Professor.
Adele P. Lowrance, M.A., Instructor.
Vance Littlejohn, B.A., B.S., M.Ed., Instructor.

SOCIOLOGY

Glenn R. Johnson, B.A., M.A., Professor.
Lyda Gordon Shivers, B.A., M.A., LL.B., Ph.D., Associate Professor.
Mereb E. Mossman, B.A., M.A., Assistant Professor.

THE LIBRARY

Guy R. Lyle, B.A., B.S., M.S., Professor, Librarian.
E. Elizabeth Sampson, B.S., Head Cataloguer.
Virginia Trumper, in Charge of Periodicals.
Sue Vernon Williams, B.A., M.A., Reference Librarian.
Marjorie Hood, B.A., B.A. in L.S., Head of Circulation Department.
Minnie Middleton Hussey, B.A., Readers' Adviser.
Treva Wilkerson, B.A., Circulation Department.
Ruth Worley, B.A., B.A. in L.S., Assistant Cataloguer.
Sarah Bowling, B.A., B.A. in L.S., Order Assistant and Secretary to the Librarian.
Alice L. Boyd, B.A., M.A., B.S. in L.S., Reserve Librarian and Circulation Manager.
Anna M. Urban, B.A., B.A. in L.S., Reference Assistant and Instructor in Library Use.

PUBLIC RELATIONS

Charles Wiley Phillips, B.S., M.A., Associate Professor and Director of Public Relations.
Virginia Terrell Lathrop, B.A., Publications.

RELIGIOUS ACTIVITIES

Wilmina Maltbie Rowland, B.S., M.A., Director of Religious Activities.

COUNSELORS

Anne Fulton Carter, B.A., Counselor in Cotten Hall.
Annie Beam Funderburk, B.A., M.A., Counselor in Mary Foust Hall.
Ione H. Grogan, B.A., M.A., Counselor in Coit Hall.
Martha Elizabeth Hathaway, B.S., Counselor in Hinshaw Hall.
Hazel Clark, B.S., M.A., Counselor in Jamison Hall.
Anne Pleasants Hopkins, B.A., Counselor in New A. Hall.
Ethel Haskine Hunter, Counselor in Gray Hall.
Minnie L. Jamison, Counselor.

Nancy Duke Lewis, B.A., M.A., Counselor in North Spencer Hall.
Evelyn Martin, B.A., Counselor in New Guilford Hall.
Mary Welsh Parker, B.A., Counselor in Woman's Hall.
Rebecca Cole, B.S., M.A., Counselor in Bailey Hall.
Katherine Taylor, B.A., M.A., Counselor in New B. Hall.
Anna Scott Hoyer, Counselor in Anna Howard Shaw Hall.
Helen Burns, Counselor in Kirkland Hall.

OTHER OFFICERS

Mabel Swanson, B.S., M.S., Dietitian.
Edna A. Forney, B.A., Assistant Treasurer.
Mary Alice Tennent, B.A., Assistant Registrar.
Estelle Boyd, Supervisor of Dormitories.
Clara Booth Byrd, B.A., Alumnae Secretary.
Jessie R. McLean, R.N., Nurse.
Cora Jane Staton, R.N., Nurse.

Bessie Doub, Assistant Dietitian.
Sarah Sue Cassell, B.A., Assistant Dietitian.
Mary Proctor Adderton, B.A., Manager of Book Store (First semester).
Betty Brown Jester, Manager of Book Store (Second semester).
Janette Stout Turner, B.A., M.A., Manager of Post Office.
J. M. Sink, Superintendent of Buildings and Grounds.

SECRETARIES AND OTHER ASSISTANTS

Hallie Anthony, Department of Public Relations.
Frances Foster, Office of the Alumnae Secretary.
Elizabeth Gant, B.S., Office of the Dean of Music.
Margaret Haigler, Office of the Registrar.
Edith Harwood, B.L., Office of the Registrar.
Mary Hasty, Department of Public Relations.
Kathleen Petit Hawkins, Office of the Registrar.
Sara Henry, B.A., Office of the Treasurer.
Annie H. Hughes, Office of the College Physician.
May Lattimore, Office of the Dean of Women.

Mary Betty Lee, Office of the Principal of Curry Training School.
Edythe Orrell Leslie, Department of Home Economics.
Lillian Mebane Lovings, Mimeographing Department.
Eva Cox Melvin, B.L., Department of Education.
Mildred P. Newton, B.A., Secretary of Admissions, Office of the Registrar.
Helen Pickard, Office of the Assistant Controller.
Katherine Sherrill, Office of the Dean of Women (On leave of absence).
Elizabeth Yates, B.A., Office of the Dean of Administration.
Frances Howell, Office of the Registrar.

Pine Needles

COUNSELORS

MISS LEWIS



MISS TAYLOR

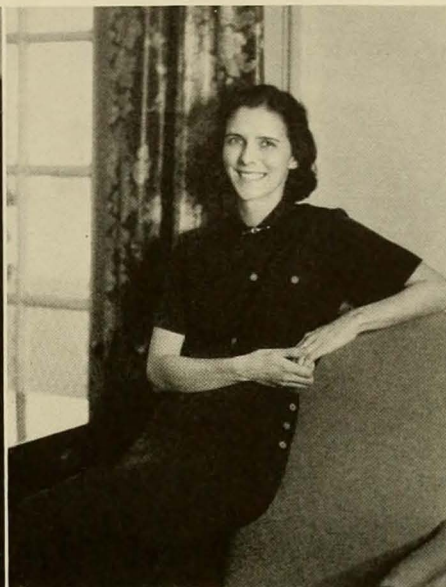

MISS BURNS

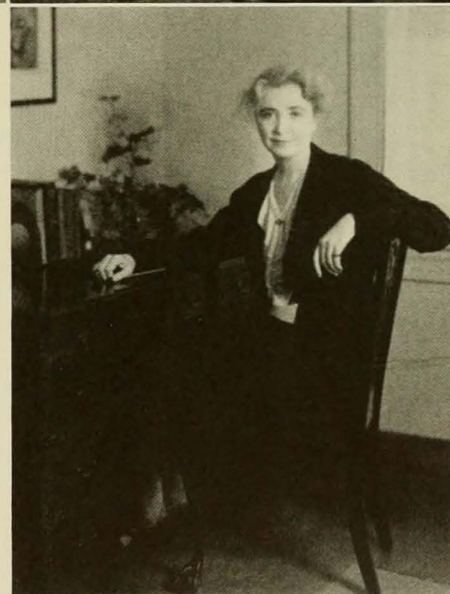

MISS CLARK

MISS HELEN BURNS.....	Kirkland Hall
MRS. ANNE FULTON CARTER.....	Cotten Hall
MISS HAZEL CLARK.....	Jamison Hall
MISS REBECCA COLE.....	Bailey Hall
MRS. ANNIE BEAM FUNDERBURK.....	Mary Foust Hall
MISS IONE GROGAN.....	Laura Coit Hall
MISS MARTHA ELIZABETH HATHAWAY.....	Hinshaw Hall
MISS ANNE PLEASANTS HOPKINS.....	New A Hall
MISS ANNA SCOTT HOYE.....	Shaw Hall
MRS. J. S. HUNTER.....	Gray Hall
MISS NANCY LEWIS.....	North Spencer Hall
MISS EVELYN MARTIN.....	New Guilford Hall
MRS. MARGUERITE C. OGDEN.....	South Spencer Hall
MISS MARY WELSH PARKER.....	Woman's Hall
MISS KATHERINE TAYLOR.....	New B Hall

1940

COUNSELORS AND RESIDENCE HALL LIFE

Campus life centers about the fifteen residence halls which are the homes of approximately two thousand students from September until June. Each hall has a Counselor who acts as official hostess for her hall. The genuine feeling of friendship and loyalty which exist between Counselors and students creates a cooperative atmosphere and an understanding spirit. To these Counselors the students feel free to go for personal, social and academic guidance.

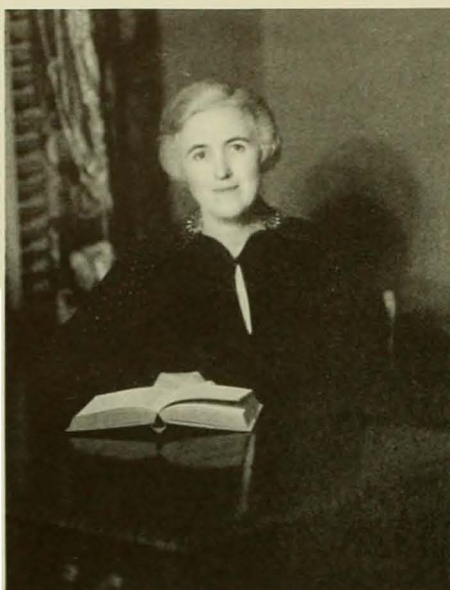

MRS. OGDEN

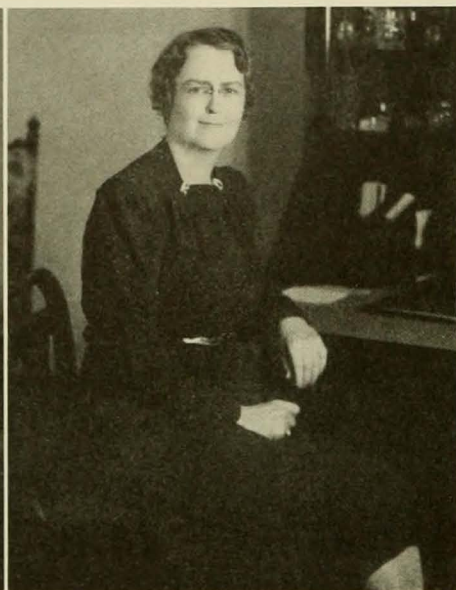

MISS MARTIN



MISS COLE



MRS. FUNDERBURK



MRS. HUNTER

Pine Needles



MISS PARKER



MRS. CARTER



MISS HATHAWAY

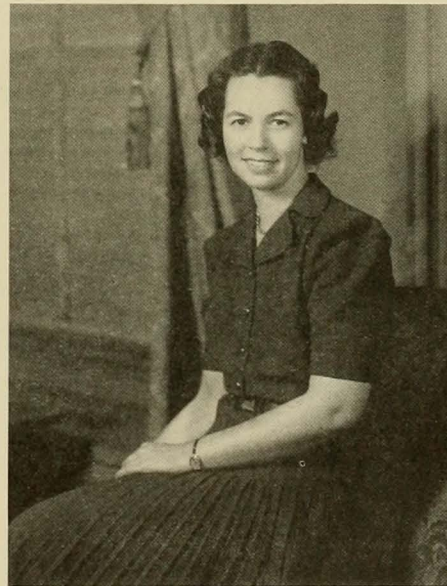

MISS HOPKINS

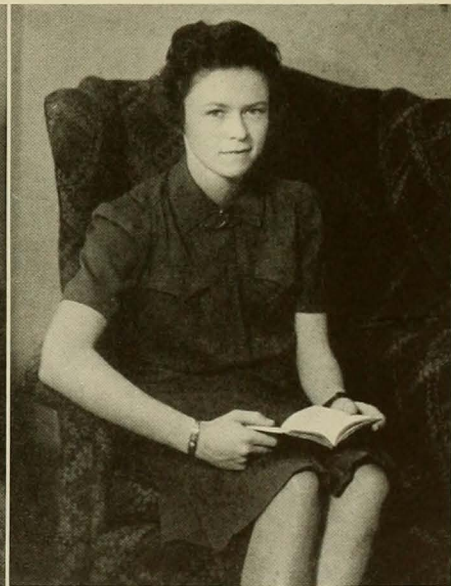

MISS HOYE

The social life of the campus also radiates from the residence halls. Tea dances, informal dances, and teas form a vital part of the high standard of social living on the campus.

1940

*Student
Administration*

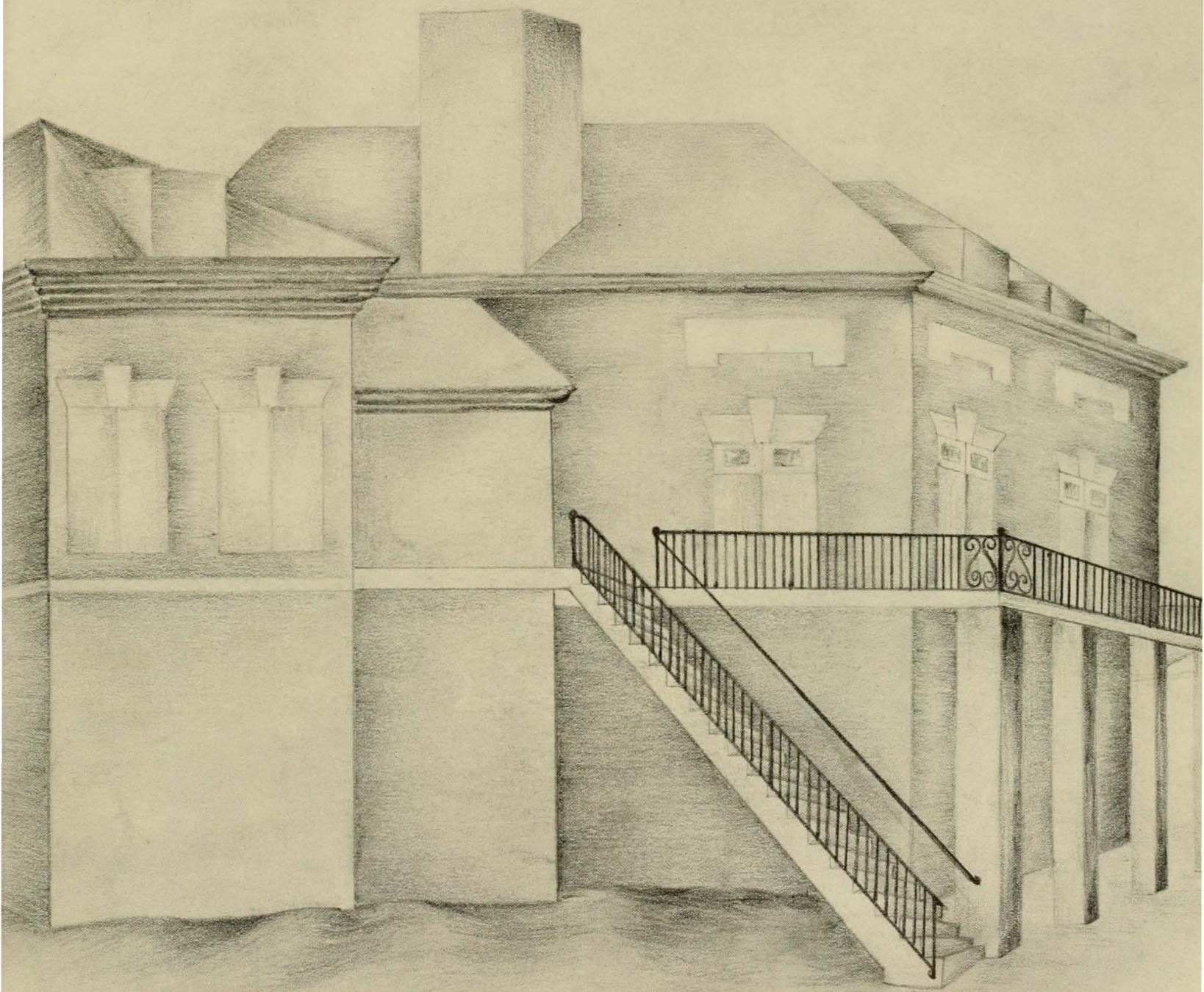

STUDENT GOVERNMENT ASSOCIATION



RUTH GILLMORE
PRESIDENT

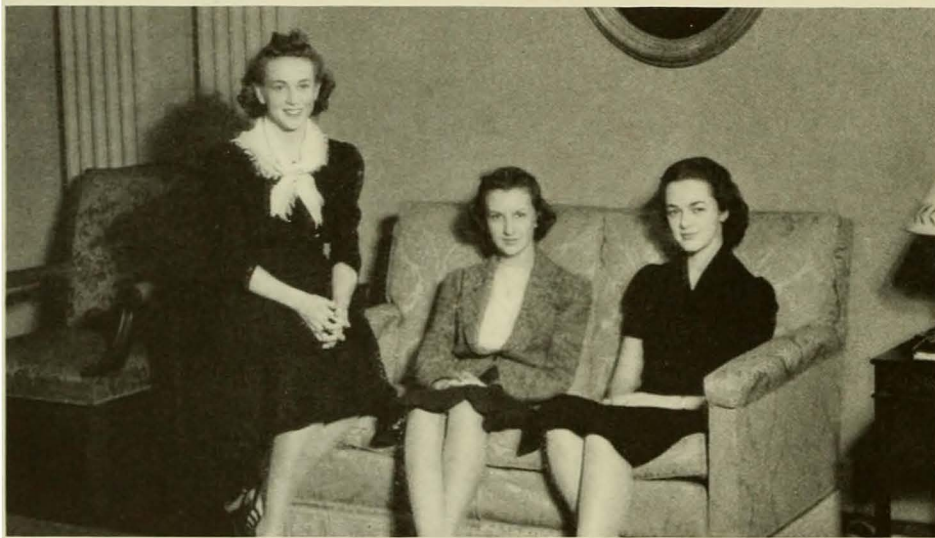

ELEANOR ECHOLS
SECRETARY

CELIA DURHAM
VICE-PRESIDENT

ANNIS HINES
TREASURER

Unity, fortitude, and a cooperative spirit—these things make the Woman's College proud of the standards it has established and the tradition it has built throughout the years.

Every student of Woman's College is a member of the Student Government Association, and the success and spirit of our organization depends as much upon the individual student as it does upon the student officers. We live together here on our campus in an atmosphere of responsible freedom, and are all working toward the same goal—to strengthen our characters, our minds, our personalities.

This opportunity for self-government necessitates the serious efforts of student officers, the judicious use of powers entrusted to them, and, above all else, the loyal support of every student of the College. The responsibility is great, and our ideal is to render ourselves always worthy of the trust placed in us.

Like any other democratic form of government there are three divisions of our student government organization: the Judicial Board, the Legislature, and the House Organization, serving in their various capacities. All student officers are chosen democratically, and they work in close cooperation with the Dean of Women and the Counselors who have charge of the residence halls. Our faculty members are not to solve our problems for us, but to help us better face them, and we soon learn that they are human, friendly people, wiser with experience and study who are ready to believe in us and are glad to have our confidence and friendship.

Pine Needles

The Legislature is composed of the President of Student Government, Vice-President of Student Government, Treasurer of Student Government, the President of the Town Students' Association, three members from each of the classes, two members from the first year Commercial class, the House Presidents, and three members from the faculty. It is the official ruling body of the college. As a representative body, the Legislature strives to keep its finger on the pulse of the college, and to act accordingly. It strives to act according to the students' desires and for the best interests of the campus as a whole.

Members: Celia Durham, Chairman; Roberta Hardee, Barbara Jane Huff, Lynette Moss, Peggy Dean, Doris Gross, Florence Barnes, Rose Wilson, Nancy Ferguson, Neita Allen, Elizabeth Lamb, Dorothy Odum, Frances Radford, Nancy Scott Causey, Frances Furqueron.

Faculty Members: Mrs. Carter, Miss Draper, Miss Mossman.



LEGISLATURE



The College Judicial Board is composed of the President of the Student Government Association, the Secretary of the Student Government Association, five members of the Senior Class and two members of the Junior Class. A member of the faculty is elected by the Board to act in an advisory capacity. This Judicial Board, in cooperation with the Hall Judicial Boards, handles all matters of discipline on the campus which are not specifically delegated to other authorities. The whole purpose of this Board is to Guide and Help students.

Members: Rosa Baer, Eleanor Echols, Eleanor Horner, Ruth Gillmore, Carol Newby, Valerie Powell, Muriel Qua, Alice Suiter, Carolyn Willis.

Faculty Adviser: Miss Louise Alexander.

JUDICIAL BOARD

1940

HOUSE PRESIDENTS

Every spring the Student Body elects from the incoming senior and junior classes a house president for each of the residence halls on the campus. The seniors serve as the administrative officers of Student Government in upperclassmen halls, acting as the student advisers and presiding over the Hall Boards of those particular halls, while the juniors serve in the same capacity in freshmen halls.



ANNA HOWARD SHAW HALL, Virginia Ambrose; BAILEY HALL, Elizabeth Patten; COTTEN HALL, Annie Braswell; GRAY HALL, Janet Murphy; HINSHAW HALL, Anne Boyette; KIRKLAND HALL, Dorothy Bell; LAURA COIT HALL, Barbara Washington; MARY FOUST HALL, Rose Pully; JAMISON HALL, Alice Calder; NEW A HALL, Joy Carman; NEW B HALL, Virginia Hunter; NEW GUILFORD HALL, Lois Barnes; NORTH SPENCER HALL, Celia Hall; SOUTH SPENCER HALL, Marian Fisher; WOMAN'S HALL, Dorothy Coley.

HALL BOARDS

The Hall Boards, consisting of the House President of each residence hall and four girls chosen by the members of each hall, are in charge of all disciplinary matters of their group which come under their jurisdiction. In the Commercial and Freshman halls the House Presidents and Hall Proctors serve as Hall Boards during the first semester. It is the aim of these boards to give individual consideration and treatment to each case brought before them.

ANNA HOWARD SHAW
VIRGINIA AMBROSE, President

MEMBERS

Elizabeth Ellis, Frances Lowe, Mayme Jones, Laura Mayo.

HINSHAW

ANNE BOYETTE, President

MEMBERS

Betty Prevette, Jane Rush, Frances Furqueron, Emma Draughon.

KIRKLAND

DOROTHY BELL, President

MEMBERS

Sue Murchison, Eleanor Wade, Anna Mae Hatcher, Rhea Sykes.

NEW A

JOY CARMAN, President

MEMBERS

Martha McLean, Mary Slocum, Imogene Cashion, Dorothy Miller.

NEW B

VIRGINIA HUNTER, President.

MEMBERS

Lynette Moss, Betsy Trotter, Prather Sisk, Florence Barnes.

NEW GUILFORD

LOIS BARNES, President

MEMBERS

Claire Hughes, Peggy Plummer, Virginia Lee, Ruby Morgan.

NORTH SPENCER

CELIA HALL, President

MEMBERS

Kay Kemp, Mary Louise Spratt, Mary Simmons, Geraldine Rogers.

MARY FOUST

ROSE PULLY, President

MEMBERS

Marjorie Sullivan, Virginia Gardener, Hazel Kiker, Katharine Britten.

SOUTH SPENCER

MARIAN FISHER, President

MEMBERS

Thelma Hammond, Jean Dulin, Frances Henry, Frances Edwards.

WOMAN'S

DOROTHY COLEY, President

MEMBERS

Jane O'Connor, Maxine Efland, Rebecca Woosley, Ellen Axley.

Pine Needles

FINANCE BOARD



Chairman, Roberta Hardee; Secretary, Betsy Trotter; Treasurer, Miss Mae Lattimore; Elizabeth Falls, Mildred Haugh, Miss Nancy Lewis, Mr. Claude E. Teague, Dr. Albert S. Keister.

The Finance Board supervises the financial policies of the student organizations participating in the budget, and decides upon the allocation of the student activities fee among these organizations. It also aids and guides the four classes in the handling of their funds.

HONOR BOARD



Ruth Gillmore, Rosa Baer, Valerie Powell, Alice Suiter, Miss Anne Hopkins, Dr. Charlotte Kohler, Dr. Malcolm Hooke.

The Honor Board is composed of the President of the Student Government Association, three members of the Senior Class from the College Judicial Board, and three faculty members appointed by the Dean of Administration. This Board deals with all cases of dishonesty within the college community.

1940

Classes

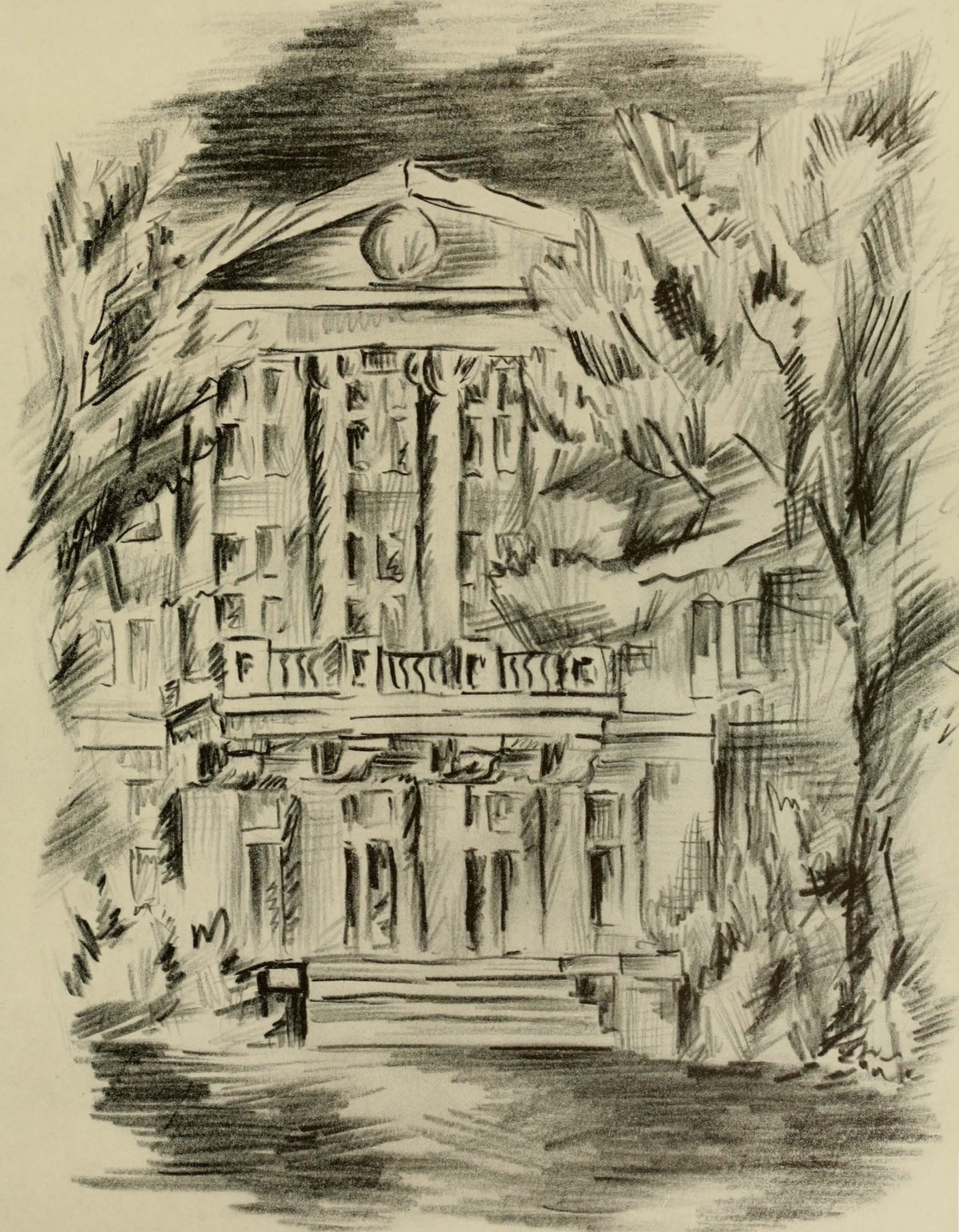

Seniors

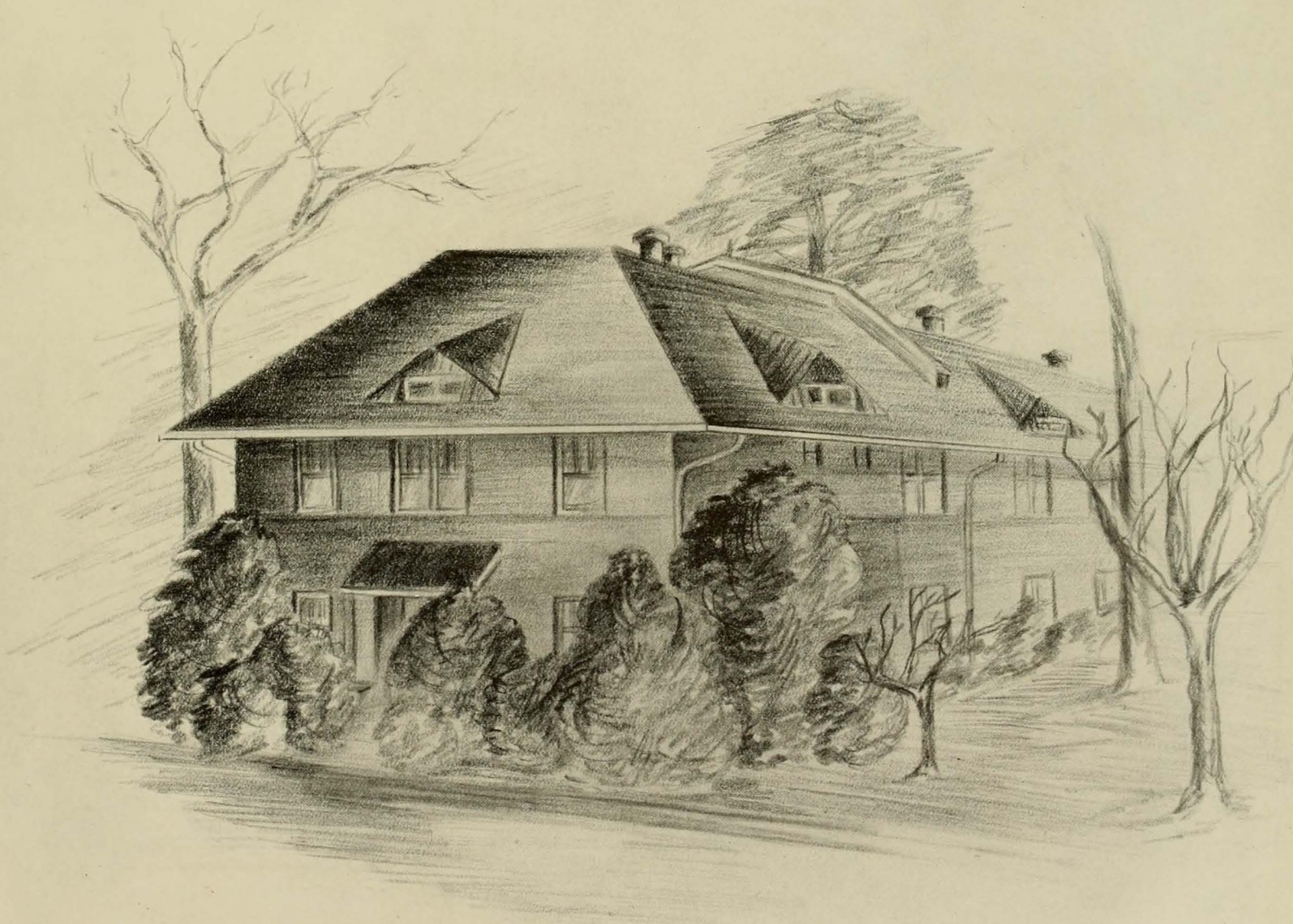



MASCOT

MARGARET PFAFF
MASCOT OF CLASS OF 1940

SENIOR CLASS SONG

We praise thee today, our fair college,
Our Alma Mater so true,
May thy numberless daughters, wherever they roam,
Be faithful and loyal to you.

All hail from the proud class of '40!
All hail to our college so dear!

We will ever remember and cherish
The years we will spend with you here.

There is joy in the halls, on the campus;
1940 answers your call.
And the torch that you hand us we'll keep burning high,
And pledge you it never will fall.

- COLORS Lavender and White
- FLOWER Violet
- MOTTO "Altiora Pete"

Pine Needles

SENIOR CLASS OFFICERS and CHAIRMAN

Mr. Painter has guided the members of his class from the beginning of their freshman year until their graduation. Throughout those four years he was always near advising, suggesting, encouraging, and helping whenever and wherever needed. For the time and energy which he has devoted to them, members of the class of 1940 are deeply appreciative.



ELIZABETH WHITE
TREASURER
MARTHA ADAMS
SECRETARY
MR. JAMES PAINTER
CLASS CHAIRMAN
VALERIE POWELL
PRESIDENT
ISABEL PALMER
VICE-PRESIDENT

1940

MARGARET ABERNETHY

ELKIN

A.B. History

Aletheian; Inter-Faith Council (4), Conference Committee (4); Y.W.C.A. (1, 2, 3, 4); Square Circle (1); Education Club (3, 4); International Relations Club (3, 4); Le Cercle Francais (2, 3, 4); Young Democrats' Club (3, 4); Sophomore Class Council; Daisy Chain (2); Wesley Foundation Council (2, 3, 4), President (4); Wesley Players (4); Regional Vice-President Methodist State Student Organization (4); Hall Proctor (1, 4); Honor Roll (1, 2); Committee of 100 (4); Religious Emphasis Week Committee (4).

MARTHA E. ADAMS

GASTONIA

A.B. Grammar Grade Education
Dikean, Marshal (3); Class Secretary (4); Education Club (4), Vice-President (4); Archery Club (2, 3); Hall Social Chairman.

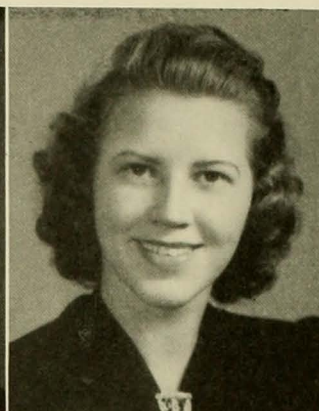
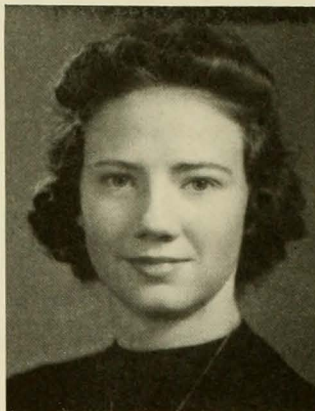

MARY NEIL ALEXANDER

MATTHEWS

B.S. Home Economics

Cornelian; Wingate Junior College (1, 2); Home Economics Club (3, 4); Education Club (4).

JANE BALDWIN ALLEN

TROY

B.S. Home Economics

Cornelian, Marshal (4); Meredith College (1); Home Economics Club (2, 3, 4); Education Club (4); Young Democrats' Club (3, 4); Hall Proctor (2); Junior Council (3).

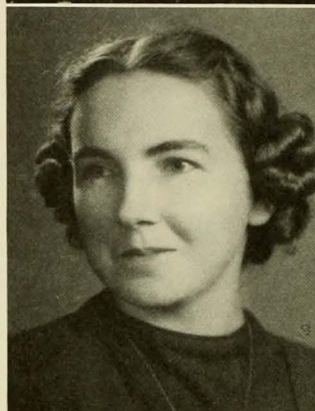

VIRGINIA F. AMBROSE

CONWAY, S. C.

B.S. Home Economics

Adelphian, Marshal (4); Secretary of Finance Board (3); House President (4); Legislature (4); Hall Proctor (1); Home Economics Club (1, 2, 3, 4); Education Club (4); Junior-Senior Dance Chairman (3); Senior Dance Committee (4); Adelphian Dance Committee (3); Chairman of Student-Faculty Personnel Guidance Committee (4); Junior Adviser (3); Freshman Commission of Wesley Foundation (1); Freshman-Junior Ceremony (3).

BERTHA MAE AMMONS

ROWLAND

A.B. Primary Education

Aletheian; Y.W.C.A. (2, 3, 4); Education Club (3, 4); International Relations Club (4); Athletic Association (2, 3, 4); Tennis (2, 3, 4); Wesley Foundation (1, 2, 3).

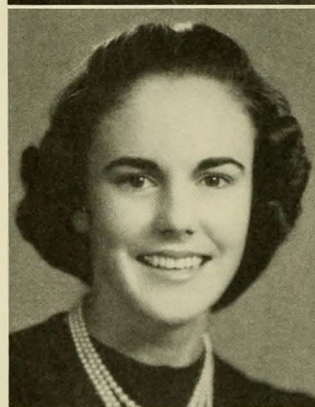

BLANCHE P. ANDERSON

GREENSBORO

B.S. Physical Education

Dikean, Dance Committee (4); Chemistry Club (2, 3, 4); Education Club (4); Orchestras (3, 4); Athletic Association (1, 2, 3, 4), Social Chairman (4); Hockey (1, 2, 3); Speedball (3); Basketball (1, 2, 3); Gymnastics (3); Tennis (2); Baseball (1); Life Saving (3, 4), Coaching (4).

REBECCA H. ANDERSON

SNOW HILL

A.B. Primary Education

Cornelian; Hall Proctor (3); Honor Roll (3); Y.W.C.A. (1, 2, 3, 4); Education Club (3, 4); International Relations Club (4); Young Democrats' Club (3, 4).

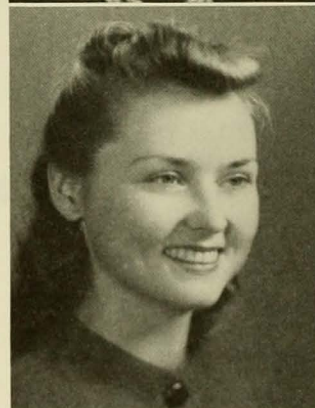

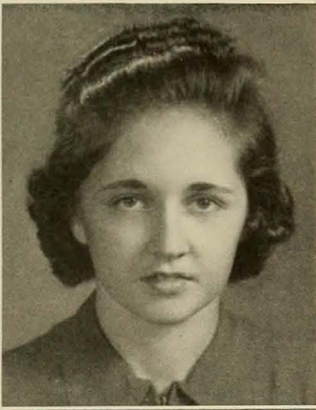
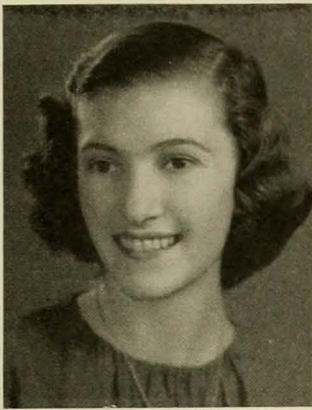

SIBYL ANDERSON

CLYDE

B.S. Home Economics

Cornelian; Milligan College (1, 2); Home Economics Club (3, 4).

ALICE ANDREWS

MT. GILEAD

B.S. Secretarial Administration

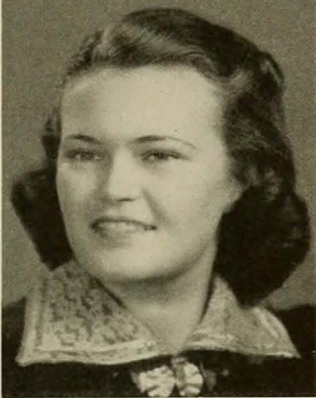
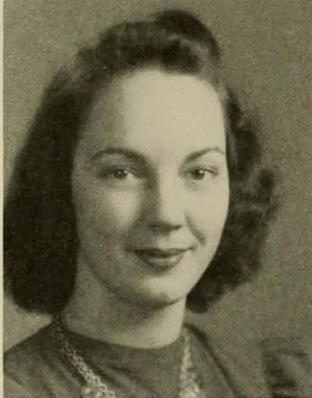

SHIRLEY F. ARMENTROUT

GOLDSBORO

A.B. English

Dikean, Marshal (4); Agnes Scott College (1, 2); Education Club (4); Young Democrats' Club (4).

JEANELLE R. ARMSTRONG

GREENSBORO

B.S. Secretarial Administration

Aletheian; College Choir (1, 2, 3, 4).

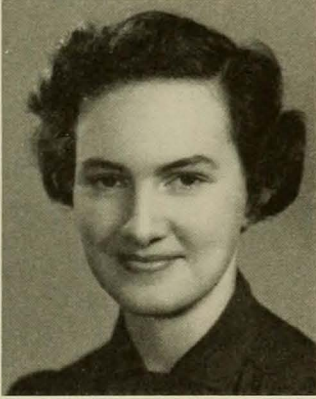

SUSAN LETITIA ASHBY

MOUNT AIRY

A.B. Primary Education

Adelphian; Y.W.C.A. (1, 2, 3, 4); Botany Club (2, 3, 4); Education Club (4); Speakers' Club (4); Young Democrats' Club (4); Wesley Foundation; CAROLINIAN Staff (4); Hall Proctor (3).

SARAH AUSTIN

MONROE

A.B. Mathematics

Dikean; House President in Summer School; Square Circle (1, 2, 3, 4); Education Club (4); Basketball (3); Baptist Student Union Council (2, 3).

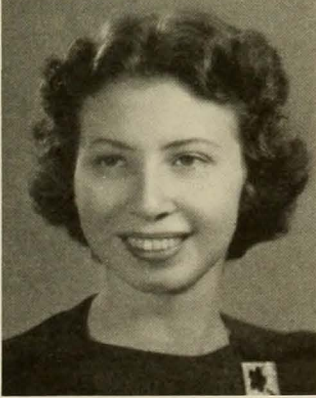

EMMA SHARPE AVERY

GREENSBORO

B.S. Secretarial Administration

Cornelian, Chairman Freshman Commission (1), Secretary (2); Y.W.C.A. (3, 4); Playlikers (2, 3, 4); International Relations Club (3).

ELLEN COOPER AXLEY

MURPHY

A.B. English

Cornelian; Hall Board (4); Business Staff CAROLINIAN (4); Greensboro College (1, 2); International Relations Club (4).

MARY EVELYN AYSCUE

KITRELL

B.S. Home Economics

Adelphian; Louisburg College (1, 2); Home Economics Club (4); Education Club (4).

ROSA BETTY BAER

DUNN

B.S. Secretarial Administration

Aletheian; Judicial Board (4); Education Club (4); International Relations Club (3, 4); Young Democrats' Club (3, 4); Clogging Club (3); Square Dance Club (3); Daisy Chain (2); Hall Proctor (1, 2).

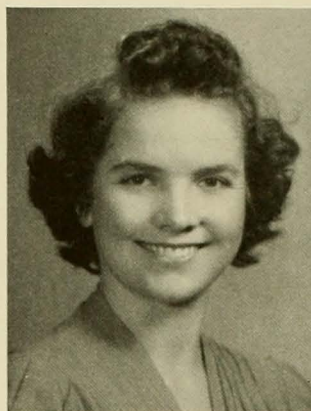

MARGIE NORA BAKER

RIO DE JANEIRO, BRAZIL, S. A.

B.S. Home Economics

Adelphian; Mars Hill College (1, 2); Y.W.C.A. (3); Home Economics Club (3, 4); Education Club (4).

ANNA JEANNE BAREFOOT

CANTON

A.B. Biology

Dikean; Physics Club (3, 4); Medical Technologist Club (3, 4); Clogging Club (3, 4); Athletic Association (1); Hockey (1); Baseball (1).

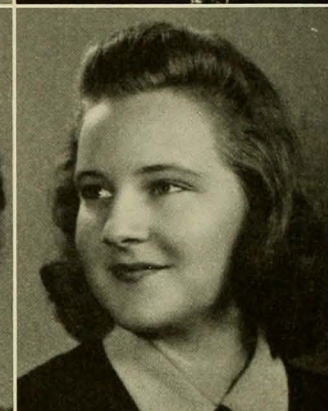

M. BEVERLY BARKSDALE

GREENSBORO

A.B. Sociology

Adelphian; Secretary-Treasurer Day Students (2); Sociology Club (3, 4); Botany Club (2, 3); Orchesis (1, 2, 3, 4); Athletic Association (3, 4); Soccer (1, 2); Gymnastics (1, 2); Tennis (1, 2); Archery (2).

LOIS ROGERS BARNES

WALLINGFORD, CONN.

A.B. Art

Aletheian; House President (4); Legislature (4); Hall Board (3); PINE NEEDLES Staff (4); Y.W.C.A. (1, 2, 3, 4); Art Club (2, 3, 4); Big Sister Chairman (3); Junior Adviser (3); Sophomore Y Council (2); Y Cabinet (3); Hall Proctor (1, 2, 3); Junior-Senior Dance Committee (3); Honor Roll (2); Chapel Monitor (4).

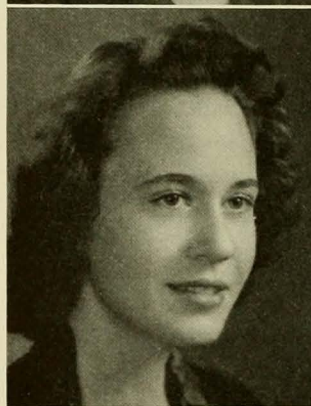

RUTH MARIE BARNWELL

EDNEYVILLE

B.S. Secretarial Administration

Cornelian; Botany Club; Y.W.C.A.; Y.W.A.

FRANCES A. BARRINGER

CONCORD

A.B. Mathematics

Adelphian; Pfeiffer Junior College (1, 2); Square Circle (3, 4); Education Club (4); International Relations Club (3, 4); Young Democrats' Club (3, 4).

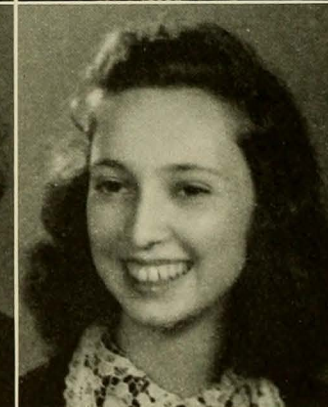
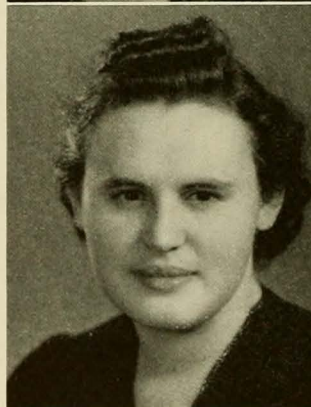

Pine Needles

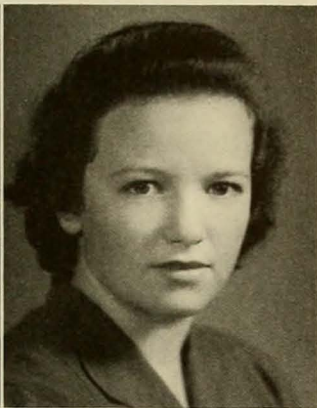

DOROTHY HERBERT BELL

WESTFIELD, N. J.
A.B. Biology

Aletheian, Recording Secretary (3), Dance Chairman (3), Dance Committee Chairman (4); House President (4); Legislature (4); Sophomore Council; Junior Council; Y.W.C.A., Cabinet (4); Zoology Field Club (1, 2, 3, 4), Secretary-Treasurer (2), President (3); Le Cercle Francais (1, 2); Daisy Chain (2); Representative to North Carolina Academy of Science (3); Honor Roll (1).

ELEANOR HARRIS BELL

MOORESVILLE

A.B. Primary Education

Dikean, Recording Secretary (3); Y.W.C.A. (1, 2, 3, 4); Education Club (4), President (4); Young Democrats' Club (3, 4).

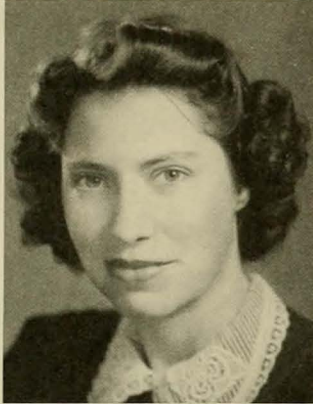

NELL BENTON

GREENSBORO
A.B. Chemistry

Cornelian; Chemistry Club (3, 4); Physics Club (2, 3, 4); Medical Technologist Club (3, 4); Education Club (4).

ALICE SHELIA BERGEN

OXFORD

B.S. Secretarial Administration

Adelphian; International Relations Club (4); Young Democrats' Club (3, 4).



KATE CARL BLACK

REIDSVILLE

B.S. Secretarial Administration

Adelphian; Honor Roll (1, 2, 3); Square Circle (2); Education Club (4); Le Cercle Francais (2).

MARGARET BLACK

GREENSBORO

A.B. Art

Aletheian; PINE NEEDLES Staff (3, 4), Art Editor (4); College Band (1); Art Club (1, 2, 3, 4), Secretary-Treasurer (3).

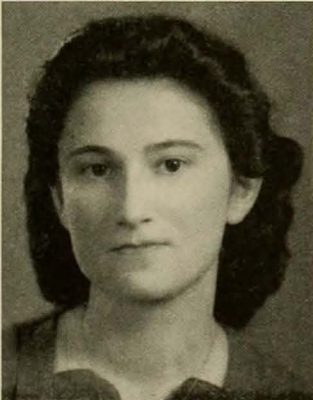

ALICE MAIE BLANCHARD

HOBBSVILLE

A.B. Grammar Grade Education

Cornelian; Chowan College (1, 2); Y.W.C.A. (1, 2); Education Club (3, 4); Le Cercle Francais (2), Secretary-Treasurer (2).

VIRGINIA BOGER

ALBEMARLE

B.S. Secretarial Administration

Adelphian.

MARGARETTE P. BOLES
CYCLE

A.B. Grammar Grade Education
Aletheian; Y.W.C.A. (1, 2, 3, 4); Botany Club (2, 3); Education Club (4); Young Democrats' Club (3, 4).

HILDA GRAY BRADY
FRANKLINVILLE
A.B. Art

Cornelian; PINE NEEDLES Staff (2, 3); CORADDI Staff (2); CHANTECLAIR Staff (2); Honor Roll (1); Art Club (1, 2, 3, 4); Square Circle (1, 2).



OLIVE VIRGINIA BRIGGS
BURNSVILLE

B.S. Secretarial Administration
Dikean; PINE NEEDLES Staff (3, 4); Y.W.C.A. (1, 2, 3, 4), Service Committee (3); Playlikers (2); Botany Club (3, 4); Education Club (4); Speakers' Club (3, 4), Vice-President (4); Young Democrats' Club (3, 4); Archery Club (2, 3, 4); Square Dance Club (2, 3, 4); Soccer (2); Basketball (1, 2, 3); Wesley Foundation (1, 2, 3, 4), Council Secretary (2), Recreational Chairman (3); Sigma Chapter of Wesley Players (3, 4); Collegiate 4-H Club (2, 3), Secretary (3); Hall Proctor, Summer School.

MARY RACHEL BRIGHT
NEW HILL
A.B. English

Cornelian; University of North Carolina Summer School (2); Y.W.C.A. (1, 2, 3, 4); Education Club (4); International Relations Club (4).

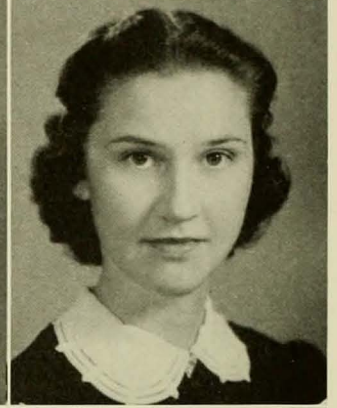
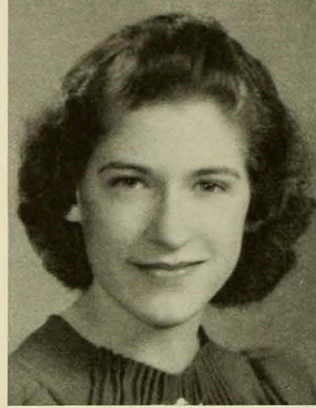

KATHRYN L. BRITTEN
KINSTON
A.B. Biology

Dikean; Hall Board (4); Chemistry Club (1, 2, 3); Physics Club (3); Medical Technologist Club (3, 4), Secretary-Treasurer (4); Education Club (4); Speakers' Club (1, 3); Honor Roll (1, 3).

DOROTHY BROCK
ELIZABETH CITY
A.B. Primary Education

Cornelian; Education Club (4); Young Democrats' Club (3, 4); Wesley Foundation (1, 2, 3, 4), Treasurer (3), First Vice-President (4).

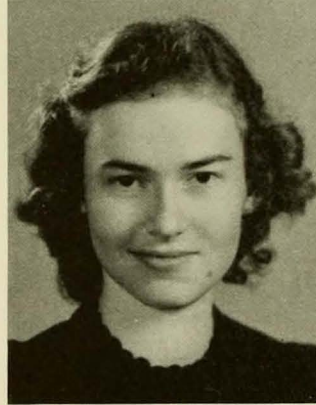

GERALDINE F. BROOKS
ROXBORO
B.S. Home Economics

Cornelian; Y.W.C.A. (1, 2, 3); Physics Club (3); Home Economics Club (1, 2, 3, 4); Education Club (3, 4).

WADIE LUCILLE BROOKS
TARBORO
B.S. Secretarial Administration

Adelphian; Hall Proctor (3); PINE NEEDLES Staff (3, 4), Class Editor (3, 4); Y.W.C.A. (1, 2), Y Council (1, 2); Education Club (4); Speakers' Club (1, 2, 4); Le Cercle Francais (2); Basketball (1).

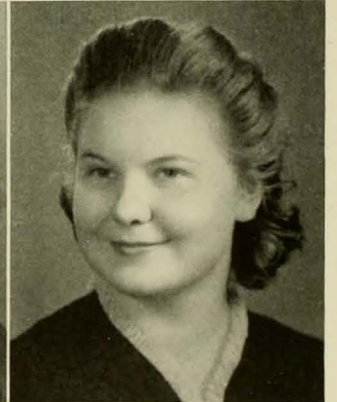

Pine Needles

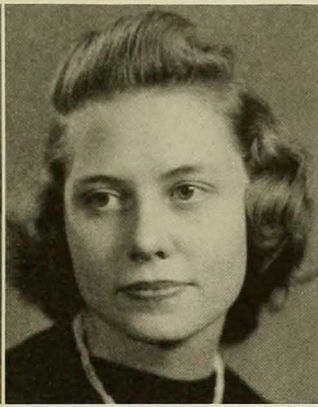

DOROTHY BROTHERS

LAGRANGE

A.B. Sociology

Adelphian; CORADDI (4), Circulation Manager (4); Sociology Club (3, 4); Young Democrats' Club (3); Square Dance Club (2).

ADELAIDE J. BROWN

ASHEVILLE

B.S. Secretarial Administration

Dikean; Montreat Junior College (1, 2); University of North Carolina (3); Education Club (3, 4); Chi Omega Sorority.

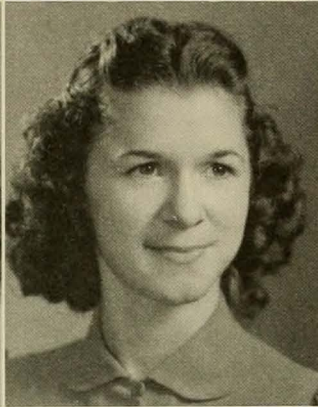

BARBARA OLIVE BROWN

BROOKLINE, MASS.

A.B.

Dikean; Legislature (1, 2); Masqueraders (3, 4), Cabinet (4); Y.W.C.A. (1); Playlikers (2, 3, 4); International Relations Club (3, 4); Le Cercle Francais (2, 3); Archery Club (2); Archery (2).

DOROTHY ADA BROWN

SALISBURY

A.B. Primary Education

Cornelian, Vice-President (4), Program Chairman (4); Education Club (4); International Relations Club (3, 4); Young Democrats' Club (3, 4); Clogging Club (3); Square Dance Club (3); Hall Proctor (1); Daisy Chain (2); Junior Adviser; Hall Board (3), Secretary (3).

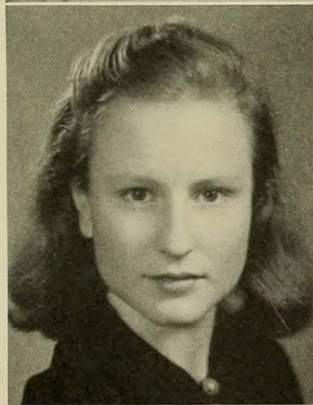

EVELYN HARRIS BROWN

ROCKY MOUNT

A.B. Art

Aletheian; CAROLINIAN (4), Art Editor (4); CORADDI (4), Art Staff (4); Appalachian State Teachers' College (1); Art Club (3, 4), President (4); Education Club (4).

KATHERINE M. BROWN

CONCORD

A.B. History

Aletheian; Brevard College (1, 2); Square Circle (3); Education Club (4); Young Democrats' Club (4).

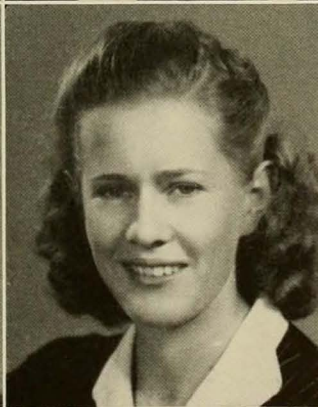
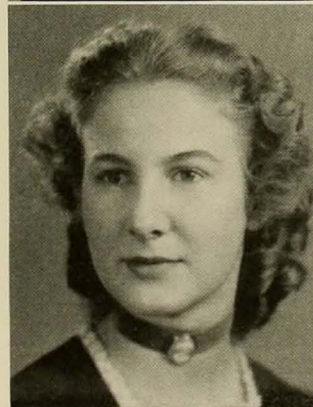

MARTHA K. BROWN

GREENSBORO

B.S. Secretarial Administration

Aletheian; Town Students' Judicial Board (3); Junior Dance, Reception Chairman; Senior Dance, Figure Chairman.

MARY BETTY BROWN

TAYLORSVILLE

A.B. Mathematics

Cornelian; Square Circle (2, 3, 4); Education Club (4); Le Cercle Francais (2, 3).

NANCY E. BROWNE

WILSON

A.B. Primary Education

Dikean, Marshal (4); Y.W.C.A. (1, 2, 3, 4); Education Club (4); Dance Committee (1); Hall Proctor (2, 4).

MARY DELL BUDD

MT. VERNON SPRINGS

B.S. Secretarial Administration

Dikean; Education Club (3, 4); Y.W.C.A. (1, 2, 3, 4).



ANNE GARVIN BURNETT

ROCKY MOUNT

B.S. Secretarial Administration

Aletheian; St. Mary's Junior College (1, 2); Education Club (3).

BETTY BURNS

FAIRMONT

B.S. Secretarial Administration

Adelphian; Y.W.C.A. (1, 2, 3, 4); Education Club (4).

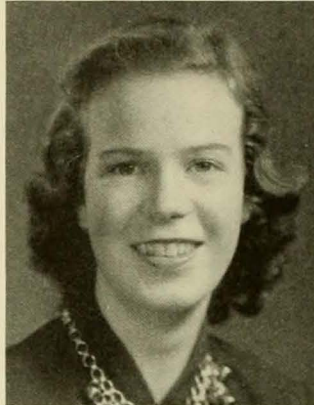

DORIS MAE BUTLER

CLINTON

A.B. English

Aletheian; St. Mary's Junior College (1, 2); College Choir (3); Education Club (4); Der Deutsche Verein (3, 4); Young Democrats' Club (4).

MABEL G. CADDELL

HOFFMAN

B.S. Secretarial Administration

Cornelian; Y.W.C.A. (1, 2, 3, 4); Young Democrats' Club (3, 4).

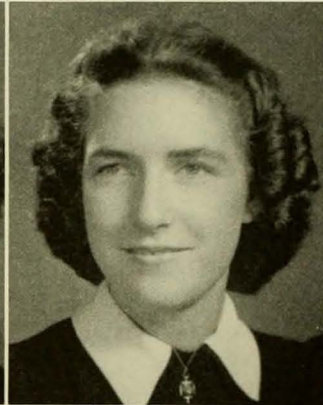

JOY CARMAN

POINT PLEASANT, N. J.

A.B. Sociology

Adelphian, Recording Secretary (2); Legislature (2, 3, 4); House President (4); Class Vice-President (1); Alpha Kappa Delta (3, 4); Sociology Club (3, 4), Vice-President (4); Dolphin Club (1, 2, 3, 4), President (4); Athletic Association (1, 2, 3, 4), A. A. Cabinet (4); Soccer Varsity (1, 2); Speedball Varsity (2); Swimming Varsity (1, 2, 3); Life Saving (1, 2, 3, 4), Head Coach (4).

ELICIA H. CAROON

NEW BERN

B.S. Secretarial Administration

Aletheian, Treasurer (3), Marshal (4); Honor Roll (1, 2, 3); Y.W.C.A. (1, 2, 3, 4); Education Club (3, 4); Orchesis (1, 2, 3, 4); Motion Picture Committee.

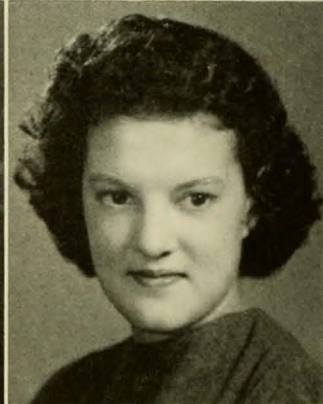

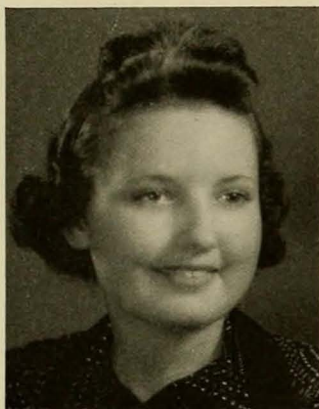

MILDRED INEZ CAROON

KINSTON
A.B. French

Aletheian; Flora Macdonald College (1);
Y.W.C.A. (1, 2, 3, 4); Le Cercle Francais
(1, 3, 4); Education Club (4); Classical
Club (3, 4).

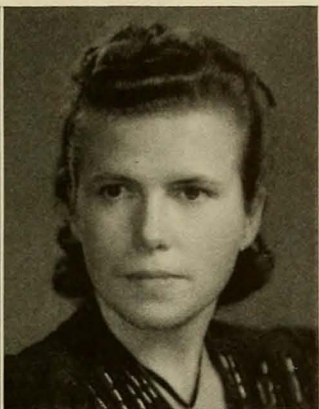

MARY E. CARSON

STATESVILLE

B.S. Home Economics

Aletheian; Mars Hill Junior College (1,
2); Y.W.C.A. (3); Home Economics Club
(3, 4).



ELEANOR CASHWELL

GASTONIA

A.B. Mathematics

Aletheian; Mars Hill Junior College (1,
2); Square Circle (3, 4); Education Club
(4).

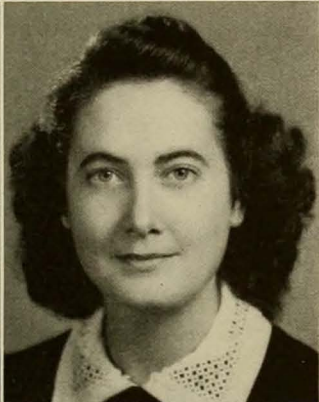

BERNICE R. CHADWICK

NEW BERN

B.S. Secretarial Administration

Adelphian, Corresponding Secretary (2);
Square Circle (1); Education Club (4);
Le Cercle Francais (2); Young Democ-
rats' Club (4).



MARGARET W. CHAFFEE

MORGANTON

A.B. Primary Education

Aletheian, Marshal (4); Y.W.C.A. (1, 2,
3, 4); Education Club (4); International
Relations Club (4); Sophomore Pageant
(2); St. Mary's Vestry (1, 2); St. Mary's
Junior Class Chairman (3).

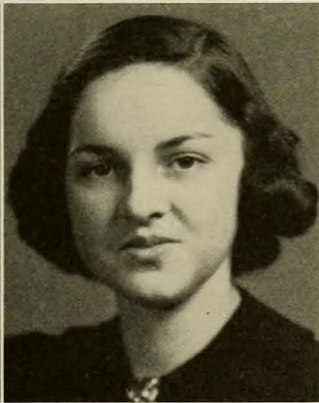

HELEN E. CHAFFIN

LILLINGTON

A.B. English

Dikean; Education Club (3, 4); Speakers'
Club (4); International Relations Club
(4); Young Democrats' Club (4).

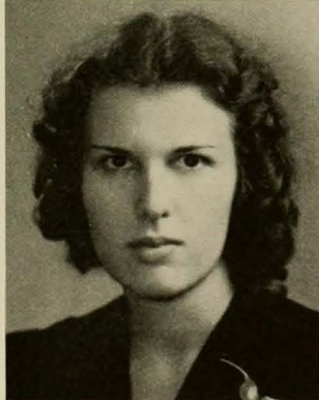

JOYCE H. CHAMBLISS

REIDSVILLE

A.B. French

Adelphian; Class Poet (4); CORADDI
(4); CHANTECLAIR Staff (4); PINE
NEEDLES Staff (4); Y.W.C.A. (1, 2, 3,
4); Education Club (4); Speakers' Club
(4); International Relations Club (4); Le
Cercle Francais (1, 2, 3, 4); Wesley
Players, Sigma Chapter; Quill Club (4).

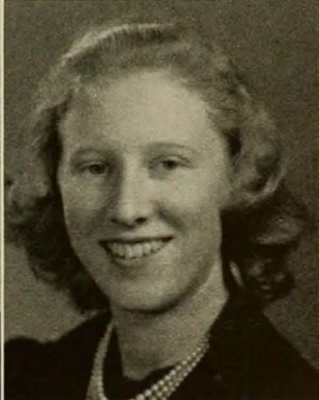

DAISY B. CHAMNESS

BENNETTSVILLE, S. C.

B.S. Physical Education

Aletheian; Y.W.C.A. (1, 2, 3, 4); Educa-
tion Club (4); Athletic Association (1, 2,
3, 4); Hockey (1, 2, 3); Basketball (1, 2,
3); Tennis (1, 2, 3); Life Saving; Vice-
President of Presbyterian Organization
(4).

1940

VIRGINIA CHANCE

HENDERSONVILLE

B.S. Secretarial Administration

Dikean, Dance Committee (4); Y.W.C.A. (1, 2, 3, 4); Education Club (3, 4); Life Saving (1); Seal Club (1).

CHRISTINA S. CHANGARIS

DURHAM

A.B. Art

Adelphian; Freshman Commission; Legislature (1); Sophomore Pageant; Junior Shoppe Manager (3); CORADDI (2, 3); Y.W.C.A. (1, 2, 3, 4), Cabinet (2); Play-liners (3, 4); Art Club (1, 2, 3, 4), Publicity Chairman (2); Le Cercle Francais (2); Orchesis (1, 2, 3, 4), Secretary-Treasurer (4); Athletic Association Cabinet (4); WHO'S WHO AMONG STUDENTS IN AMERICAN UNIVERSITIES AND COLLEGES (3).

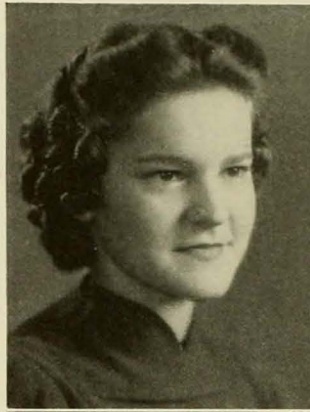

MARY E. CHURCH

ROARING RIVER

A.B. Primary Education

Adelphian; Y.W.C.A. (1, 2, 3, 4); Play-liners (1, 2, 3, 4); Zoology Field Club (4); Education Club (4); Speakers' Club (1, 4); Young Democrats' Club (4); Basketball (1); Freshman Plays; Riding Club; International Relations Club (4).

BERNICE F. CLEIN

GREENSBORO

B.S. Secretarial Administration

Aletheian; Honor Roll (1, 2).



BETTY CAROL CLUTTS

GREENSBORO

A.B. History

Adelphian; Editorial Board of CAROLINIAN (4); Chemistry Club (3, 4); Botany Club (2, 3, 4), Program Chairman (3), Publicity Chairman (4); Education Club (4), Secretary (4); International Relations Club (3, 4), Vice-President (4); Athletic Association (1, 2, 3, 4); Honor Roll (1, 2, 3).

MARY ROUTH COCHRAN

ROCKY MOUNT

B.S. Secretarial Administration

Adelphian; Hall Board (3); Virginia Inter-mont College (1, 2).



HELEN L. COHEN

PORT CHESTER, N. Y.

B.S. Physical Education

Aletheian; Square Dance Club (2); Athletic Association (4); Hockey (2, 3, 4); Basketball (2, 3, 4); Tennis (2, 3, 4); Riding Club (3, 4), President (4).

MILDRED A. COLEMAN

NORLINA

B.S. Secretarial Administration

Dikean; Y.W.C.A. (1, 2, 3, 4); Education Club (3, 4); Wesley Foundation Council (4), Second Vice-President (4).

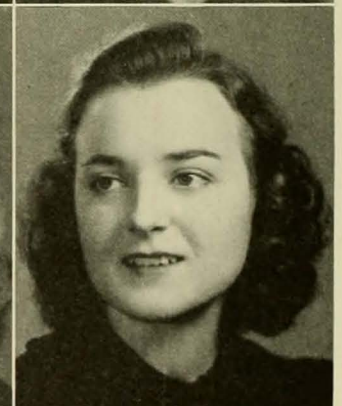
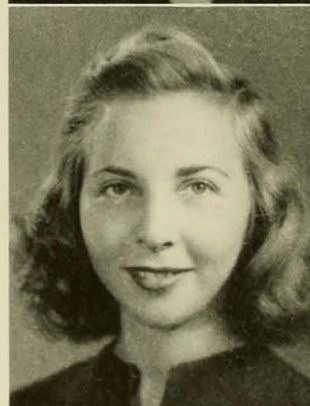



DOROTHY F. COLEY

RALEIGH

B.S. Physical Education

Cornelian; House President (4); Hall Board (3); Archery Club (2, 3, 4), Vice-President (3); Hockey (1, 2, 3, 4), Varsity (1, 2, 3); Speedball (2, 3), Varsity (2, 3); Sport's Head (3); Basketball (1, 2, 3); Gymnastics (2, 3, 4), Varsity (2, 3); Sport's Head (4); Baseball (1, 2, 3), Varsity (1, 2, 3); Archery (1, 2); Camp Committee (3, 4); Baptist Student Union (1, 2, 3, 4), Council (2).

JOSEPHINE A. CONLEY

WILSON

B.S. Secretarial Administration

Dikean; Atlantic Christian College (1); Y.W.C.A. (1, 2, 3, 4); Education Club (4); Young Democrats' Club (3, 4), Membership Chairman (4); Saint Mary's Vestry.



VIRGINIA RUTH CONNOR

ASHEVILLE

B.S. Secretarial Administration

Cornelian; Y.W.C.A. (1, 2, 3, 4); Education Club (4).

ALICE LOUISE COOGAN

BRYN MAWR, PA.

B.S. Secretarial Administration

Aletheian; CAROLINIAN Circulation Staff (1); Square Dance Club (1); Hall Proctor (2, 3).



JEAN M. COONEY

TRENTON, N. J.

B.S. Secretarial Administration

Cornelian; CAROLINIAN Staff (4); Y.W.C.A. (1, 2, 3); Sociology Club (3); Chemistry Club (1, 2), Secretary (2); International Relations Club (4); Le Cercle Francais (1, 2); Young Democrats' Club (3).

ROBERTA L. COWLES

GREENSBORO

A.B. History

Cornelian; Y.W.C.A. (1, 2, 3, 4), Y Council (1, 2); International Relations Club (4); Der Deutsche Verein (4); Committee of 100 (4).



MARIAN COX

WINTERVILLE

B.S. Music

Aletheian; Y.W.C.A. (1); College Choir (1, 2, 3, 4); Madrigal Club (2, 3, 4), Social Chairman (3), Vice-President (4); Education Club (4); Der Deutsche Verein (1, 2).

GERTRUDE E. CRABTREE

BAHAMA

B.S. Home Economics

Adelphian; Louisburg College (1, 2); Home Economics Club (4); Education Club (4).

LOUISE CRAFT
PITTSBORO
B.S. Home Economics

VIRGINIA DARE CRAVER
LEXINGTON
A.B. Primary Education

Aletheian; Y.W.C.A. (1, 2, 3, 4); Botany Club (3); Education Club (3, 4); Speakers' Club (4); International Relations Club (4); Young Democrats' Club (3, 4); Square Dance Club (3); Collegiate 4-H Club (2).



CAROLYN LYLE CROOK
EAST HADDAM, CONN.
A.B. English

Cornelian; Y.W.C.A. (1, 2, 3, 4); Le Cercle Francais (1, 2, 3); Der Deutsche Verein (2); American Students Union (3, 4); Social Committee, Gray Hall (1); Librarian, Dormitory Library (4); Library Book Contest, 2nd Place (3).

LEAH CROOM
WILMINGTON
B.S. Home Economics

Cornelian; Home Economics Honor Society (3, 4); Masqueraders (3, 4); Playlikers (2, 3, 4); Cabinet (4); Wardrobe Mistress (4); Chemistry Club (2, 3); Home Economics Club (1, 3); Honor Roll (2); Junior Adviser.



RUTH W. CROTTY
BROOKLYN, N. Y.
A.B. Primary Education

Dikean; CAROLINIAN Staff (4); Y.W.C.A. (1, 2, 3, 4); Playlikers (2); Education Club (4); Young Democrats' Club (3, 4); Basketball (1); Sigma Chapter of Wesley Players (3, 4); Secretary (4); Co-Chairman of Decorations for Senior Dance.

MATTIE R. CROWELL
RICHFIELD
B.S. Home Economics

Dikean; Pfeiffer Junior College (1); Home Economics Club (2, 3, 4); Education Club (4).



HELEN CUNNINGHAM
MONROE
B.S. Music

Cornelian; Westhampton College (1, 2); Y.W.C.A. (4); Cabinet (4); College Choir, Organist (3, 4); Madrigal Club; Honor Roll (3).

EDITH GRAY DANIEL
ELM CITY
A.B. French

Y.W.C.A. (1, 2, 3, 4); Education Club (4); Le Cercle Francais (2, 3, 4); Hall Proctor (3); Health Board (4).



Pine Needles

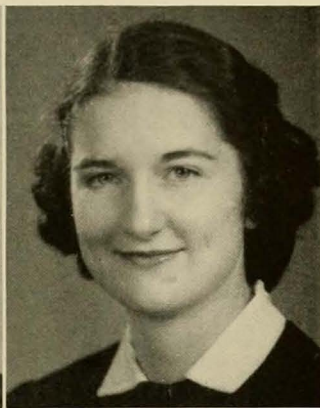

NAOMI B. DANIEL

ROXBORO
A.B.

Dikean; Y.W.C.A. (1, 2, 3, 4); Sociology Club (3, 4); Chemistry Club (2, 3, 4); Physics Club (1, 2, 3, 4); Botany Club (2, 3, 4); Medical Technologist Club (3, 4); Young Democrats' Club (3, 4).

MAY DAVIDSON

HUNTERSVILLE

B.S. Secretarial Administration
Dikean; Y.W.C.A. (1, 2, 3, 4); Education Club (3, 4); Young Democrats' Club (3, 4); Square Dance Club (2).



REBECCA PAGAN DAVIS

DUNN
A.B. Art

Dikean; St. Mary's Junior College (1, 2); Art Club (3, 4); Education Club (4); Young Democrats' Club.

BETSY DAVISON

LEAKSVILLE
B.S. Music



KATHERINE L. DAWSON

NEW BERN

B.S. Home Economics

Dikean; Home Economics Club (1, 2, 3, 4); Education Club (3, 4); Vice-President Collegiate 4-H Club.

MARY ELIZABETH DAY

WILMINGTON

B.S. Secretarial Administration

Cornelian; CAROLINIAN Staff (4); Education Club (4); Archery Club (3); Square Dance Club (1, 2).



DOROTHY T. DENNIS

LOCH ARBOUR, N. J.

B.S. Secretarial Administration

Aletheian, Dance Committee (4); PINE NEEDLES (4); Y.W.C.A. (1, 2, 3, 4); Le Cercle Francais (2, 3); Square Dance Club (2, 3); Athletic Association (3, 4); Hockey (1, 2, 3, 4); Speedball (1); Basketball (1, 2); Gymnastics (1); Tennis (1, 2, 3, 4); Archery (1); Golf (3, 4); Sports Leader (3, 4); Riding Club (3, 4).

JEAN DEWEY

GOLDSBORO

B.S. Secretarial Administration

1940

CARMELITA C. DICKSON

BOOTHBAY HARBOR, ME.

A.B. Sociology

Aletheian; Y.W.C.A. (1, 2, 3, 4); Sociology Club (3, 4); Botany Club (3); Education Club (4); International Relations Club (3, 4).

MARIE DIMMETTE

GASTONIA

A.B.

Cornelian; Y.W.C.A. (1, 2, 3, 4); Chemistry Club (1, 2); Education Club (3, 4); Archery Club (2, 3); Athletic Association (2, 3); Honor Roll (2, 3).



NANCY CAROLYN DOWD

CARTHAGE

B.S. Home Economics

Cornelian; Y.W.C.A. (1, 2, 3, 4); Home Economics Club (2, 3, 4); Education Club (3, 4).

CELIA D. DURHAM

CHAPEL HILL

A.B. Chemistry

Aletheian; Hall Judicial Board (2); House President (3); Vice-President Student Government (4); Legislature (3, 4); PINE NEEDLES (2); CAROLINIAN (2, 3); Honor Roll (1, 2, 3); Y.W.C.A. (1, 2, 3, 4); Freshman Council (1); Treasurer (2); Cabinet (2, 3, 4); Chemistry Club (1, 2, 3, 4); Medical Technologist Club (3); Young Democrats' Club (3, 4); Vice-President (3); Finance Board (3); WHO'S WHO AMONG STUDENTS IN AMERICAN UNIVERSITIES AND COLLEGES.

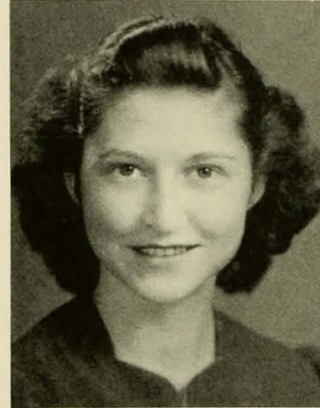

FRANCES L. EDWARDS

ASHEVILLE

B.S. Secretarial Administration

Dikean; Hall Board (4); CAROLINIAN; PINE NEEDLES; Y.W.C.A. (1, 2, 3, 4); International Relations Club (4); The String Choir (2, 3); Orchestra (1, 4).

WILHELMINA EFIRD

ALBEMARLE

B.S. Secretarial Administration

Adelphian; Marshal (3); Dance Committee (2); Vice-President (4); Dance Chairman (2); Junior-Senior Dance Committee (3); House President (3); Hall Board (3); Legislature (3).



INDIA MAXINE EFLAND

EFLAND

B.S. Secretarial Administration

Dikean; Dance Chairman (3); Vice-President (4); Education Club (3, 4); Young Democrats' Club (3); Orchesis (1); Clogging Club (1, 2); Archery Club (2, 3); Volley Ball (1, 2); Dance Chairman, Mock Junior-Senior (2); Dormitory Social Chairman (1); Hall Board (4).

RUTH BRAGG ELLER

GREENSBORO

A.B.

Cornelian; Mars Hill College (1, 2); Education Club (4).



Pine Needles



MARY O. ELLINGTON

ROCKY MOUNT

A.B. English

Adelphian; Y.W.C.A. (1, 2); Botany Club (4); Education Club (4); Le Cercle Francais (3, 4); Young Democrats' Club (3, 4).

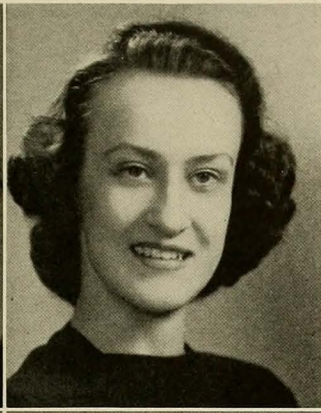

ELIZABETH V. ELLIS

GOLDSTON

A.B. English

Aletheian; College Social Chairman (4); Hall Board (4), Secretary (4); Hall Proctor (3); Chairman Bulletin Board Committee (3); PINE NEEDLES (4), Literary Editor (4); Y.W.C.A. (1, 2, 3, 4), Y Council (1, 2); Botany Club (2, 3); Education Club (4); Chairman of Student-Faculty Social Standards Committee (4); Student Head of Dining Room (4); Junior Adviser; Honor Roll (1); Junior-Senior Dance Committee; Aletheian Dance Committee (4).

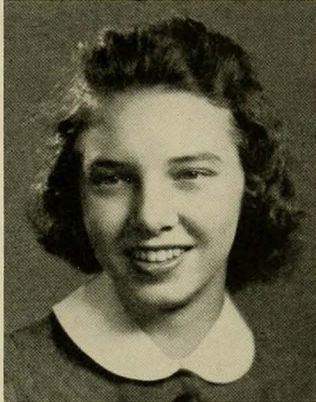

GRACE MATILDA ELLIS

WINSTON-SALEM

B.S. Secretarial Administration

Dikean; Y.W.C.A. (2); College Choir (4); Education Club (4); Young Democrats' Club (3); Square Dance Club (2); Swimming (1, 2).

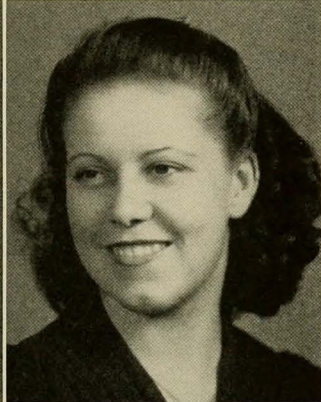

PHOEBE LOUISE ENNIS

RALEIGH

A.B. History

Cornelian; Peace Junior College (1, 2); Square Circle (3, 4); Education Club (4); International Relations Club (3, 4); Young Democrats' Club (4); Athletic Association (3, 4); Basketball (3); Life Saving (3).



MARGERY E. FAISON

CHESTER, PA.

A.B. Art

Aletheian, Marshal (4); Y.W.C.A. (1); Playlikers (2, 3, 4); Art Club (2, 3, 4); Dining Room Hostess (4); Aletheian Dance Committee (3); Junior Dance Committee; Junior Adviser.

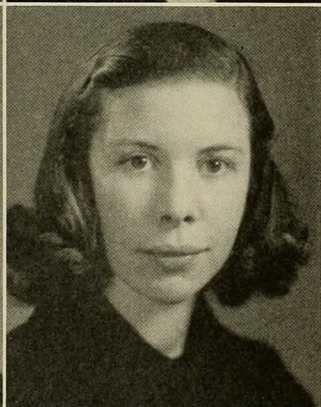

MARALYN FINKLEHOFFE

SPRINGFIELD, MASS.

A.B. Sociology

Cornelian; Sociology Club (2, 3, 4); Education Club (4); International Relations Club (2); Young Democrats' Club (4); CHANTECLAIR Staff (3).

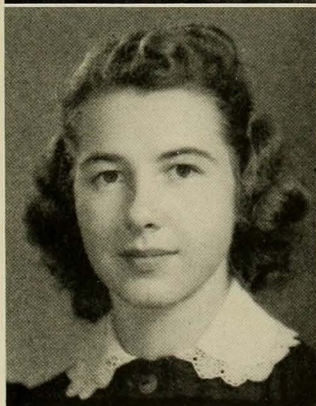

MARIAN E. FISHER

NORTHAMPTON, MASS.

B.S. Home Economics

Adelphian, Marshal (4); House President (4); Legislature (4); President of Student Government, Summer School; Inter-Faith Council (1, 2); Y.W.C.A. (1, 2, 3, 4); Chemistry Club (2); Home Economics Club (1, 2, 3, 4); Le Cercle Francais (1, 2, 3, 4); Life Saving (2); Sophomore Jacket Chairman; Daisy Chain (2).

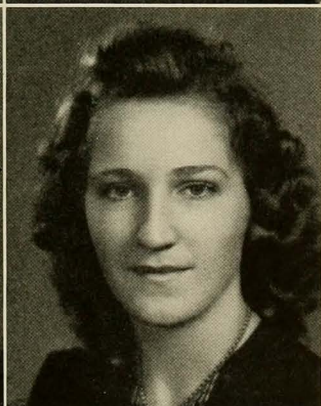

ANN MARIA FOX

STALEY

A.B. Primary Education

Adelphian; Y.W.C.A. (1, 2, 3, 4); Education Club (4); International Relations Club (4); Young Democrats' Club (4); Junior Adviser; Hall Proctor (3).

VIRGINIA FRANCIS

KING

B.S. Home Economics

Aletheian; Mars Hill College (1, 2); Education Club (4); Home Economics Club (3, 4).

RUTH MAY FRETZ

JACKSON HEIGHTS, N. Y.

A.B. Primary Education

Aletheian; Education Club (4); Square Dance Club (1, 2, 3); Riding Club (3, 4).



PEARLE R. FRICK

SALISBURY

A.B. English

Dikean; Pfeiffer Junior College (1); Brevard Junior College (2); College Choir (3); Education Club (4).

MARY RUTH FRYE

CARTHAGE

A.B. Grammar Grade Education

Dikean; Y.W.C.A. (1, 2, 3, 4); Education Club (4); Le Cercle Francais (3); Young Democrats' Club (3, 4); Honor Roll (3).

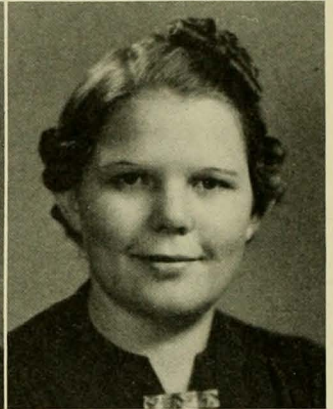

JULIA EVELYN FULLER

FRANKLINTON

B.S. Physical Education

Adelphian; Y.W.C.A. (1, 2, 3, 4); Education Club (4); Archery Club (3, 4); Square Dance Club (4).

KATHRYN V. FULLER

SPRUCE PINE

B.S. Music

Adelphian; College Choir (2, 3); College Band (1, 2, 3, 4); Madrigal Club (2, 3, 4); Der Deutsche Verein (1); College Orchestra (1).

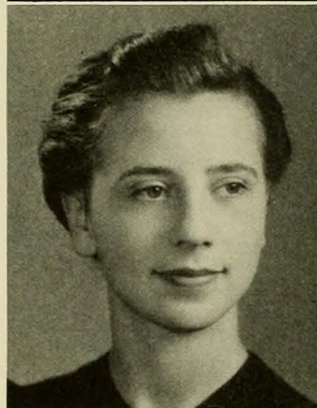

MARY FRANCES FUTRELL

NASHVILLE

B.S. Secretarial Administration

Dikean; Meredith College (1, 2); Education Club (4); Young Democrats' Club (3, 4).

MARJORIE L. GALLAGHER

CHARLESTON, S. C.

A.B. Biology

Dikean; Chemistry Club (2); Physics Club (3, 4); Medical Technologist Club (2, 3, 4); Basketball (1, 2); Baseball Varsity (3).

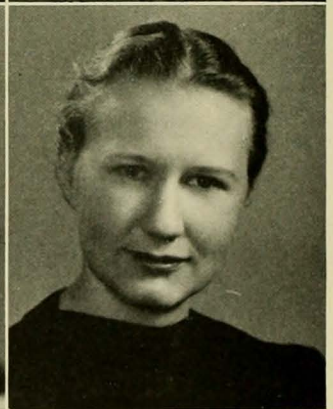

Pine Needles

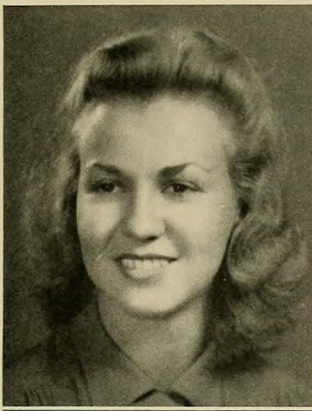

MARION GALLOWAY
GREENSBORO
B.S. Secretarial Administration

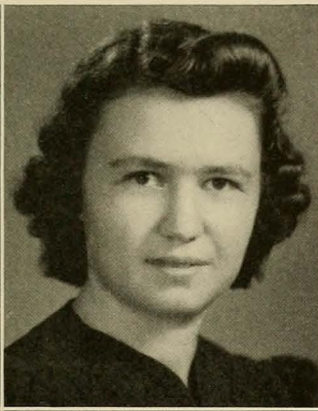

VIRGINIA C. GARDNER
MURFREESBORO
B.S. Secretarial Administration
Adelphian; Chowan Junior College (1, 2);
Hall Board (3).

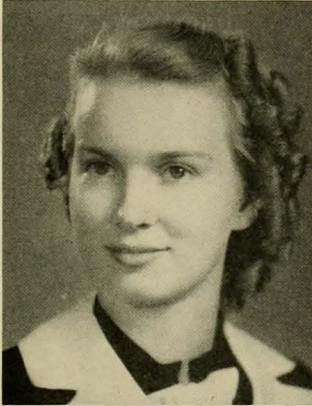

VIRGINIA A. GAYLORD
PANTEGO
A.B. English

Dikean; Y.W.C.A. (1, 2, 3, 4); Chairman
of Poetry Committee for Musical Vespers
of Y.W.C.A. (4); Botany Club (2, 3, 4);
Education Club (4); Speakers' Club (4);
Program Committee (4); Le Cercle Fran-
cais (3, 4); Young Democrats' Club (3);
Clogging Club (3, 4).



LISETTE AVRIL GENTLES
UPPER MONTCLAIR, N. J.
A.B. English

Adelphian; Alpha Psi Omega (2, 3, 4);
University of North Carolina (3); Y.W.C.
A. (1, 2), Cabinet—Scenic Technician,
Cabinet Stage Manager (4); Zoology
Field Club (1); Le Cercle Francais (1, 2,
4); Dolphin Club (1, 2, 4); Hockey (1);
Basketball (1); Baseball (1), Varsity
(1); Masqueraders (2, 4).



ALICE REBEKAH GILBERT
FAYETTEVILLE
A.B. Primary Education

Aletheian; Y.W.C.A. (2); Education Club
(4); Young Democrats' Club (4).



BESSIE A. GILLAM
MORGANTON
A.B. Grammar Grade Education
Cornelian; Y.W.C.A. (1, 2, 3, 4); Educa-
tion Club (4); Volley Ball (3, 4).



VELORA D. GILLIAM
ELON COLLEGE
B.S. Home Economics

Cornelian; Hall Proctor (3); Y.W.C.A. (1,
2, 3, 4), Publicity Committee (2); Home
Economics Club (1, 2, 3, 4); Education
Club (3, 4); 4-H Club (3, 4).



RUTH G. GILLMORE
WALPOLE, MASS.
B.S. Physical Education

Dikean; Judicial Board, Secretary (3),
Chairman (4); Student Government, Sec-
retary (3), President (4); Legislature
(4); Chairman Honor Board (4); Class
President (2); Daisy Chain (2); Y.W.C.A.
(1, 2, 3, 4); Education Club (4); Orchestras
(1, 2, 3, 4); Clogging Club (1, 2, 3);
Athletic Association, Cabinet (2), Points
Chairman (2), Hockey Head (3); Hockey
(1, 2, 3, 4), Varsity (1, 2, 3, 4); Volley
Ball (1); Speedball (2, 3), Varsity (2, 3);
Basketball (1, 2, 3); Swimming (1, 2),
Varsity (1, 2); Gymnastics (1, 2, 3),
Varsity (1, 2, 3); Tennis (1, 2, 3); Life
Saving (1); Camp Committee (2, 3, 4);
WHO'S WHO AMONG STUDENTS IN
AMERICAN UNIVERSITIES (3).

MAURINE GODBEY

WINSTON-SALEM

B.S. Home Economics

Aletheian; Home Economics Club (1, 2, 3, 4); String Choir (1).

SUSAN EMILY GOODRUM

DAVIDSON

B.S. Secretarial Administration

Cornelian; CAROLINIAN Business Staff; Davidson College (1, 2); Education Club (3).

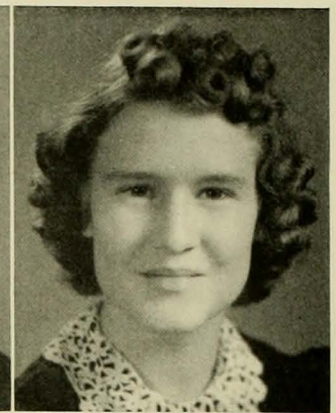

RUTH GORDON

PITTSBORO

A.B. English

Aletheian; Hall Proctor (3); PINE NEEDLES Staff (4); Literary Editor (4); Physics Club (2, 3); Square Circle (1); Education Club (4); International Relations Club (3, 4).

JOSEPHINE GORE

TABOR CITY

B.S. Physical Education

Dikean; Y.W.C.A. (1, 2, 3, 4); College Band (4); Education Club (3, 4); Orchestris (3); Seal Club (4); Square Dance Club (3, 4); Athletic Association (1, 2, 3, 4); Soccer (1, 2, 3); Volley Ball (2); Speedball (3); Swimming (1, 2, 3); Gymnastics (2, 3); Tennis (2); Baseball (1); Life Saving (2, 3); Hall Proctor (3).

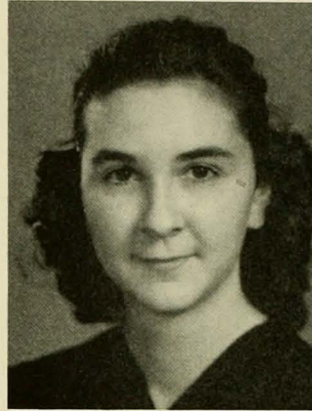

EDITH EVELYN GREESON

BURLINGTON

B.S. Secretarial Administration

Aletheian; College Choir (1); Education Club (4); International Relations Club (4).

ELLEN JEANNE GRIFFIN

DUBUQUE, IA.

B.S. Physical Education

Dikean; Junior Class President; Y.W.C.A. (1, 2, 3, 4); Recreation Chairman Freshman Y Clubs (3); Ex Officio Cabinet (4); Education Club (3, 4); Archery Club (2, 3, 4); Athletic Association (1, 2, 3, 4); Cabinet (2, 3, 4); Vice-President (3); President (4); Hockey (1, 2, 3, 4); Speedball (1, 2, 3, 4); Basketball (1, 2, 3, 4); Gymnastics (2, 3, 4); Baseball (1, 2, 3, 4); Student Head (2); Archery (2); Life Saving (1); Honor Roll (1); Dormitory Social Chairman (2); Camp Committee (2, 3, 4); Sports Day Chairman (3); Camp Counselor's Club (4); WHO'S WHO AMONG STUDENTS IN AMERICAN UNIVERSITIES AND COLLEGES (3).

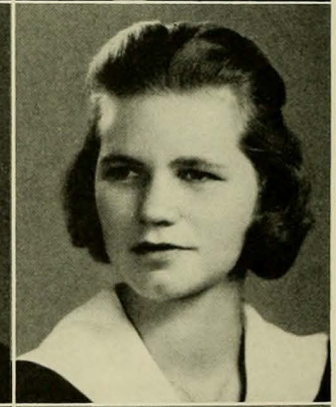

KATHARINE R. GRIFFIN

SANFORD

A.B. French

Cornelian; Y.W.C.A. (1, 2, 3, 4); Education Club (4); Speakers' Club (4); International Relations Club (4); Le Cercle Francais (2, 3, 4); Junior Adviser; Honor Roll (3).

GERTRUDE E. GRIMES

GREENSBORO

B.S. Secretarial Administration

Aletheian; CAROLINIAN Staff (4); Playlikers (1, 2, 3); Le Cercle Francais (2); String Choir (1, 2, 3); Young Democrats Club (4); Vice-President Baptist Student Union (4); Orchestra (4).

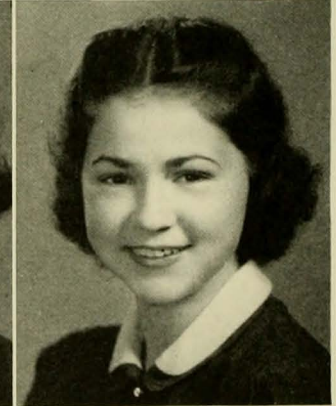



JANET VANNEAR GRONER

SOUTH ORANGE, N. J.

A.B. Chemistry

Cornelian; Chemistry Club (1, 2, 3, 4); Medical Technologist Club (3, 4); Education Club (4); Honor Roll (1, 2).



LOIS ZEBLEY GUYER

HADDON HEIGHTS, N. J.

A.B. French

Cornelian, Dance Committee (4); CAROLINIAN (3), Circulation Manager (3); PINE NEEDLES (3, 4), Assistant Editor (3), Editor-in-Chief (4); Y.W.C.A. (1); Square Circle (1, 2); Education Club (4); Le Cercle Francais (1, 2, 3, 4); Athletic Association (1, 2, 3, 4); Hockey (1, 2, 3, 4), Honorary Varsity (3, 4); Basketball (1, 2); Junior Adviser; Junior Council; WHO'S WHO AMONG STUDENTS IN AMERICAN UNIVERSITIES AND COLLEGES.

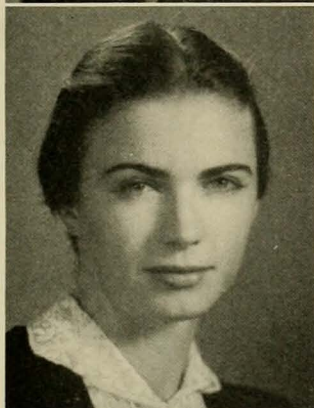

CELIA ELIZABETH HALL

NEW BERN

B.S. Secretarial Administration

Cornelian, Marshal (3); Chairman, Big Sister Committee (3); Y.W.C.A. (1, 2, 3, 4); Education Club (4); Le Cercle Francais (2); Young Democrats' Club (3, 4); Freshman Commission; Daisy Chain (2); House President (4); Hall Board (3, 4); Hall Proctor (1, 2); Legislature (4); Committee of 100 (4).



FRANCES HUNT HALL

ZEBULON

A.B. History

Adelphian; CAROLINIAN (3, 4); International Relations Club (3); Der Deutsche Verein (1, 2, 3, 4), Social Chairman (4); Young Democrats' Club (3, 4), Treasurer (3), Secretary (4); Archery Club (1, 2); Soccer (3); Archery (1); Golf Club (4); St. Mary's Vestry (2, 3, 4); Honor Roll (3).



SARAH LANYOEX HALL

MT. ULLA

B.S. Home Economics and Science

Aletheian; Junior Adviser; Home Economic Honor Society (3, 4); Secretary, College Choir (2, 3, 4); Chemistry Club (3); Physics Club (1, 2); Home Economics Club (1, 2, 3), Secretary (4); Education Club (4); Presbyterian Student Council.



NANCY HAM

GREENSBORO

B.S. Secretarial Administration

Cornelian.



LETTIE HAMLETT

THOMASVILLE

A.B. Sociology



ANGELA P. HAMMOND

CRANFORD, N. J.

A.B. History

Adelphian; Hall Board (3); Sophomore Council; Honor Roll (1); Education Club (4); International Relations Club (3, 4), Secretary-Treasurer (3), Program Chairman (4); Le Cercle Francais (1, 2); Archery Club (2); Hockey (1, 2); Basketball (1, 2); Baseball (1); Archery (2).

THELMA E. HAMMOND

MAPLEWOOD, N. J.

A.B.

Aletheian; Hall Board (4); Chemistry Club (3, 4); Education Club (3, 4).

EDITH H. HAMRICK

BOILING SPRINGS

A.B. English

Dikean; Boiling Springs Junior College (1, 2); Education Club (4).

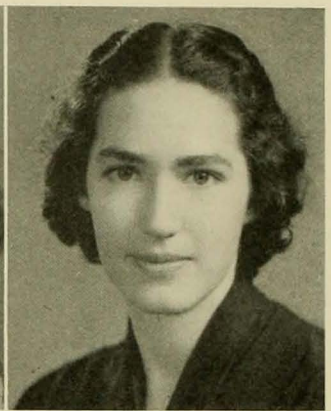

ROBERTA ROSE HARDEE

DURHAM

A.B. Biology

Dikean; Hall Proctor (1); Legislature (4); Honor Roll (1, 2, 3); Y.W.C.A. (1, 2, 3, 4); General Cabinet (3); Executive Cabinet (4); Chemistry Club (1, 2, 3, 4); Medical Technologist Club (3, 4); President (4); Archery Club (1, 2); Tennis (3); Archery (1, 2); WHO'S WHO AMONG STUDENTS IN AMERICAN UNIVERSITIES AND COLLEGES (4).

GRACE W. HARDING

WASHINGTON

B.S. Secretarial Administration

Cornelian, Marshal (4), Treasurer (3); Sophomore Council; Education Club (3, 4); Young Democrats' Club (4); Daisy Chain (2).

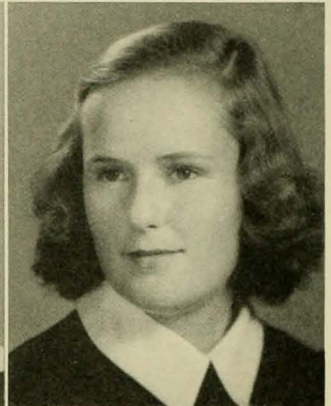

PAULINE HARDWICKE

WAKE FOREST

A.B. Biology

Aletheian; Physics Club (3, 4); Botany Club (4); Zoology Field Club (3, 4); Chairman Program Committee (4); President (4); Education Club (3, 4); Young Democrats' Club (4); Hall Proctor.

JEANETTE HARRY

GROVER

B.S. Secretarial Administration



JEAN HARTSOOK

GREENSBORO

B.S. Secretarial Administration

Adelphian, Marshal (4); Young Democrats' Club (4); Clogging Club (3, 4); Athletic Association (3, 4); Speedball (3); Junior Orchestra (3); Freshman Dance Committee; Senior Dance Committee; Committee of 100; Town Students' Dance Chairman (4).

NETTIE ANNIS HARVEY

MONCK'S CORNER, S. C.

B.S. Home Economics

Cornelian; Lander College (1); Home Economics Club (2, 3, 4); Education Club (4).





FRANCES F. HARWARD

APEX

B.S. Music

Aletheian; College Choir (1, 2, 3, 4); Glee Club (3).



MILDRED HAUGH

SHORT HILLS, N. J.

B.S. Home Economics

Adelphian, Publicity Chairman; Judicial Board (3); Class Banner Committee (1); CAROLINIAN, Editorial Board (4); Y.W.C.A. (1, 2, 3, 4), President of Freshman and Sophomore Councils, Cabinet (1, 2, 3), Secretary (3), Publicity Chairman (3); Home Economics Club (1, 2, 3, 4); Basketball (1, 2, 3, 4); Manager of College Tavern (4); Junior-Senior Dance Committee (3); Senior Dance Committee (4); Finance Board (4).



MARY F. HAWKINS

WAYNESBORO

B.S. Home Economics

Dikean; Playlikers (2); Home Economics Club (1, 2, 3); Archery Club (1, 2); St. Mary's House Vestry (2, 3, 4).



BEATRICE J. HAYMAN

CHARLOTTE

B.S. Secretarial Administration

Aletheian; CAROLINIAN (3, 4); CHANTECLAIR (2, 3, 4), Assistant Business Manager (3), Business Manager (4); Honor Roll (2, 3); Le Cercle Francais (4).



MARY MILLER HEFFNER

LENOIR

B.S. Secretarial Administration

Dikean; Meredith College (1); Playlikers (4); Home Economics Club (2); The String Choir (2, 3, 4).



MARY ELLEN HEGE

LEXINGTON

A.B. English and History

Cornelian; Hall Proctor (2, 3); CAROLINIAN, Reporter (4); Editor, THE EYE (3); PINE NEEDLES Staff (4); CHANTECLAIR (4); Sigma Chapter of the National Society of Wesley Players (2, 3, 4), Custodian of The Wardrobe (2), Secretary (3), President (4); Y.W.C.A. (1, 2), Inter-Collegiate, Inter-Racial Commission (3, 4), Religious Emphasis Week Committee (4), Platforms Committee (4); Botany Club (3, 4); Education Club (4); Speakers' Club (2, 3, 4), Chairman of Publicity (3), President (4); International Relations Club (3, 4); Le Cercle Francais (1, 2, 3, 4); Honor Roll (1, 2, 3); Junior Adviser; Debating Team (3, 4), Student Chairman of Debating (4).



EMMA V. HEMPHILL

GREENSBORO

A.B. English

Adelphian; Education Club (4); Town Students' Organization (1, 2, 3, 4).

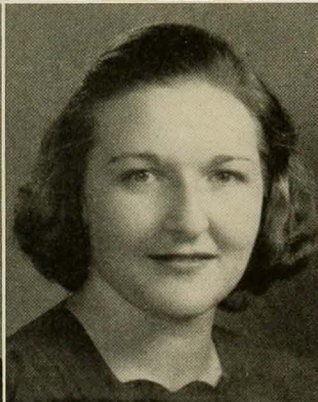

DOROTHY HERBERT

GREENSBORO

B.S. Secretarial Administration

ELOISE HERRING

FAYETTEVILLE

B.S. Home Economics

Aletheian; Home Economics Honor Society (3, 4), President (4); Chemistry Club (2, 3, 4); Home Economics Club (1, 2, 3, 4); Education Club (4); Archery Club (4).

JANE HERRING

CLINTON

A.B. Art

Dikean; PINE NEEDLES Staff (3); COR-ADDI Staff (3, 4), Art Editor (3, 4); Art Club (1, 2, 3, 4), Vice-President (4); Education Club (4); Junior Adviser.



MARY CECILE HIGGINS

GREENSBORO

B.S. Secretarial Administration

Aletheian, Marshal (4); Legislature (4); PINE NEEDLES Staff (3); Square Circle (1); Young Democrats' Club (3, 4); Town Student Organization, Secretary-Treasurer (2), Vice-President (3), President (4), Dance Committee (2); WHO'S WHO AMONG STUDENTS IN AMERICAN UNIVERSITIES AND COLLEGES.

ELIZABETH HIGHTOWER

WADESBORO

B.S. Secretarial Administration

Adelphian; Meredith College (1, 2); Education Club (3, 4); Young Democrats' Club (3, 4).



REBECCA I. HOLLOWELL

EDENTON

A.B. English

Adelphian; Mars Hill College (1, 2); Y.W.C.A. (3); College Choir (3, 4); Der Deutsche Verein (4).

KATHRYN L. HOLMAN

GREENSBORO

A.B. English

Aletheian; CORADDI Staff (4); Quill Club (3, 4), Secretary-Treasurer (4), Physics Club (1, 2, 3); Education Club (4); Young Democrats' Club (3, 4); Classical Club (3, 4).



BEVERLEY E. HOLMES

LEAKSVILLE

B.S. Music

Aletheian; Hall Board (2); Y.W.C.A. (1); Playlikers (1, 2, 3, 4); Masqueraders (2, 3, 4), Cabinet (3, 4); College Choir (1, 2, 3, 4); College Band (1, 2, 3, 4), President (3); Orchestras (2, 3).

HALLIE E. HORNER

BURLINGTON

A.B. Chemistry

Adelphian, Marshal (4), Dance Committee (2, 4); House President (3); Legislature (2, 3); Judicial Board (4); Junior Dance Committee; Daisy Chain (2); Senior Dance Committee; Chemistry Club (3, 4); Physics Club (3, 4); Medical Technologist Club (3, 4); Young Democrats' Club (4); WHO'S WHO AMONG STUDENTS IN AMERICAN UNIVERSITIES AND COLLEGES.



Pine Needles



ALICE BLANCHE HORTON

WENDELL

B.S. Secretarial Administration

Aletheian; Education Club (3, 4); Young Democrats' Club (3, 4); Y.W.A. (1, 2, 3, 4).



BETSY CREDLE HOWARD

RALEIGH

A.B. Art

Aletheian; Y.W.C.A. (1); Botany Club (4); Education Club (4).



CAROL COOPER HOWARD

ST. PAULS

B.S. Secretarial Administration

Cornelian; Y.W.C.A. (1, 2); Education Club (4); Speakers' Club (3, 4); International Relations Club (4).



ELINOR CLAIRE HOWARD

CONCORD

B.S. Secretarial Administration

Adelphian; Y.W.C.A. (1); Education Club (3, 4).



VIRGINIA L. HOWARD

ASHEVILLE

B.S. Secretarial Administration

Dikean; CAROLINIAN Staff (2, 3, 4); Playlikers (1, 2, 3, 4); Education Club (3, 4); Le Cercle Francais (2); String Choir (1, 2); Masqueraders (3, 4).



VIRGINIA ANN HOWELL

MORGANTON

A.B. Primary Education

Adelphian; Y.W.C.A. (1); College Band (1, 2, 3, 4); Education Club (3, 4); Young Democrats' Club (3); Archery Club (4); St. Mary's Club; Hall Proctor (4); Honor Roll (3); Sophomore Pageant.



HELEN G. HOWERTON

ASHEVILLE

A.B. Art

Adelphian; St. Genevieve of the Pines (1, 2); Art Club (3, 4).

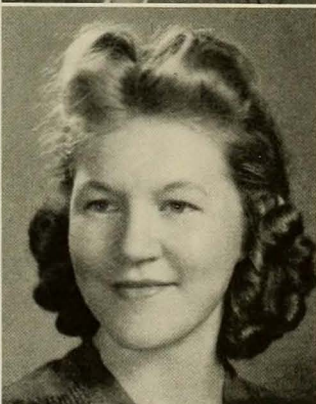

PAULINE HUDSPETH

YADKINVILLE

B.S. Home Economics

Adelphian; Maryville College (1, 2); College Band (4); Home Economics Club (3, 4); Education Club (3, 4); Square Dance Club (3, 4); Baptist Student Union (3, 4); Y.W.A. (4), Circle Leader (4).

1940

BARBARA JANE HUFF

PLAINFIELD, N. J.

B.S. Home Economics

Adelphian, Marshal (4); Legislature (4); Student Government Dance Committee (3); Senior Dance Chairman (4); Daisy Chain Chairman (2); Junior-Senior Dance Committee (3); Sophomore Dance Committee; Junior Adviser; Home Economics Club (1, 2, 3, 4); Education Club (3, 4); Hall Proctor.

MARGARET L. HUFF

GREENSBORO

A.B. Biology

Aletheian; Maryville College (1); Honor Roll (1); College Band (4); Sociology Club (3); Medical Technologist Club (3, 4); International Relations Club (3, 4); Der Deutsche Verein (3).

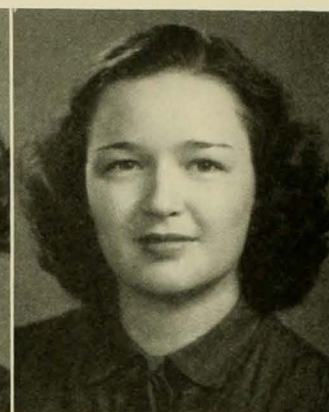

CLAIRE HUGHES

WILMINGTON

B.S. Secretarial Administration

MARY LOUISE HUGHES

ELIZABETH CITY

B.S. Secretarial Administration

Adelphian; Education Club (4); Young Democrats' Club (3, 4).

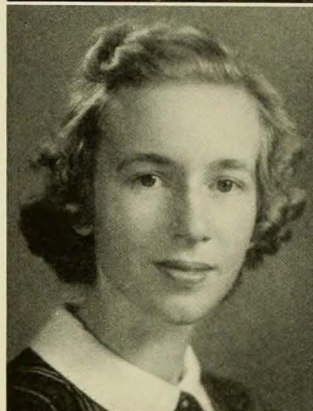

ELIZABETH HUNNICUTT

ASHEVILLE

B.S. Secretarial Administration

Cornelian, Dance Chairman (3); Class Cheerleader (2); Y.W.C.A. (1, 2, 3, 4), Y. Council (2); Athletic Association Camp Committee (3); Dormitory Social Chairman (4); Daisy Chain (2); Traffic Chairman (3).

BARBARA HUNT

GREENSBORO

A.B. Primary Education

Adelphian; Y.W.C.A. (2); Playlikers (2); Botany Club (4); Education Club (3, 4); Archery (4).

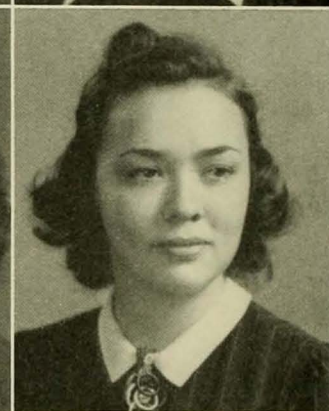

VIRGINIA RIVES HUNTER

PETERSBURG, VA.

B.S. Home Economics

Adelphian, Marshal (3); House President (4); Legislature (4); Orchestis (1, 2).

ANN HUNTINGTON

ELMIRA, N. Y.

A.B. Sociology

Cornelian; CORADDI Business Staff (3); Y.W.C.A. Council (2); Sociology Club (3, 4); Education Club (3); Speakers' Club (2); International Relations Club (3); Le Cercle Francais (2); Debating Team (2).



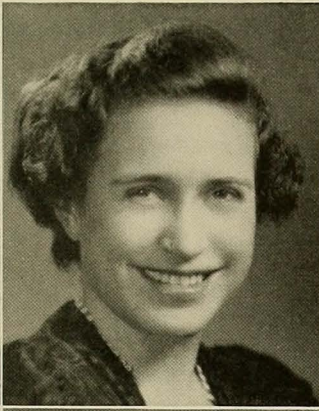
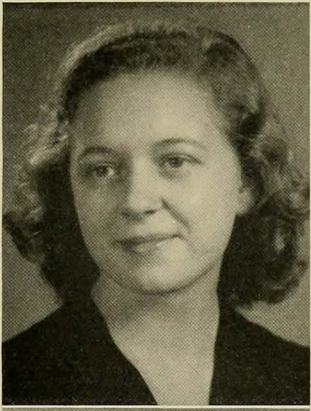

FRANCES E. INGRAM

NORWOOD

B.S. Secretarial Administration
Aletheian; Education Club (4); CORADDI
Staff (3, 4).

PATRICIA ANNE IRWIN

BRADLEY BEACH, N. J.

A.B. English

Dikean; Y.W.C.A. (1, 2, 3, 4); Playlikers
(1, 2, 3, 4), Cabinet (3, 4), Business
Manager (3), President (4); Le Cercle
Francais (1, 2); Masqueraders (3, 4),
President (4); Honor Roll (1, 2, 3); Y
Council (1, 2); Alpha Psi Omega (4);
Dramatics Committee (3, 4); May Day
Committee (4).

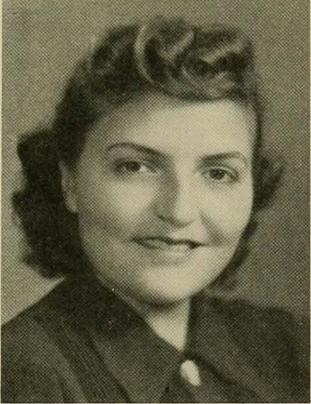

HENRIETTA D. JACKSON

WEEKSVILLE

B.S. Home Economics

Adelphian; Home Economics Club (1, 2,
3, 4); Education Club (4); Young Democ-
rats' Club (4).

LILLIAN M. JOHNSON

HOLLY SPRINGS

A.B. Primary Education

Cornelian; Louisburg College (1, 2);
Botany Club (4); Education Club (4);
Young Democrats' Club (3, 4); Square
Dance Club (3).

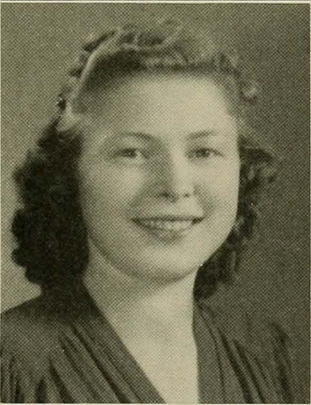

SARAH B. JOHNSTON

CONCORD

B.S. Music

Aletheian; College Choir (3, 4); Glee
Club (4); Madrigal Club (3, 4); Educa-
tion Club (4); Young Democrats' Club
(3, 4); Pfeiffer Junior College (1, 2).

FAYE VIRGINIA JOINES

SPARTA

A.B. English

Dikean; Mars Hill College (1, 2); Educa-
tion Club (3, 4); Young Democrats' Club
(4).

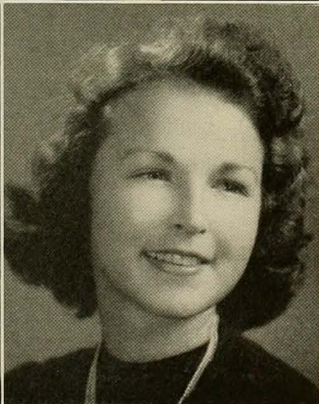

LOUISA GRANT JONES

WILMINGTON

A.B. Primary Education

Aletheian; St. Mary's Junior College (1,
2); Botany Club (4); Education Club (3,
4); Young Democrats' Club (3, 4).

PATSY HAUGHTON JONES

GREENSBORO

B.S. Secretarial Administration

Aletheian; St. Mary's Junior College (1,
2).

SARA SCOTT JOYNER

WILSON

B.S. Secretarial Administration
Dikean; Louisburg College (1, 2); Education Club (4).

DOROTHY D. KANIPE

ASHEVILLE

A.B. Primary Education
Aletheian; Y.W.C.A. (1, 2); Education Club (3, 4); Clogging Club (2, 3, 4).



MARY WADE KEARNS

PLEASANT GARDEN

B.S. Secretarial Administration

SARA KELLER

GASTONIA

A.B. Biology
Cornelian; Alpha Psi Omega (3, 4); Y.W.C.A. (1, 2, 3, 4), Cabinet (4); Playlikers (1, 2, 3, 4), Cabinet (2, 3), Vice-President (4); Masqueraders (2, 3, 4); Zoology Field Club (4); Le Cercle Francais (1, 2); Archery Club (1, 2, 3, 4); Athletic Association (1, 2, 3, 4); Hockey (1, 2); Basketball (1, 2); Swimming (2, 3, 4); Tennis (1); Archery (1, 2, 3, 4), Coach (2, 3, 4); Life Saving (2, 3, 4); Lutheran Student Association (1, 2, 3, 4), Vice-President (3).

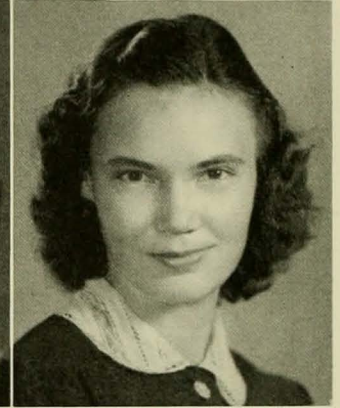

JOSEPHINE M. KELLOGG

WILSON

B.S. Secretarial Administration
Adelphian; CAROLINIAN Reporter (3, 4); Y.W.C.A. (1, 2, 3, 4), Council (1); Athletic Association; Tennis (2).

MARGARET C. KENNETTE

GREENSBORO

B.S. Physical Education
Dikean; Honor Roll (1); Education Club (4); Athletic Association (1, 2, 3, 4), Cabinet (4); Hockey (3); Soccer Varsity (1, 2); Speedball (1, 2, 3, 4), Coach (3, 4); Gymnastics (3); Tennis (1, 2, 3, 4), Sports Leader (4); Archery (2, 3); Life Saving (1, 2, 3, 4), Coach (2, 4); Seal Club (4).



MRS. BESSIE R. KERBAUGH

NORTH WILKESBORO

A.B. English

EUNICE BALDWIN KING

RALEIGH

A.B. History
Adelphian; Legislature (2), Secretary (3); CAROLINIAN Reporter (3); Honor Roll (1, 2, 3); Inter-Faith Council (3, 4); Y.W.C.A. (1, 2, 3, 4), President (4); International Relations Club (3, 4).



Pine Needles

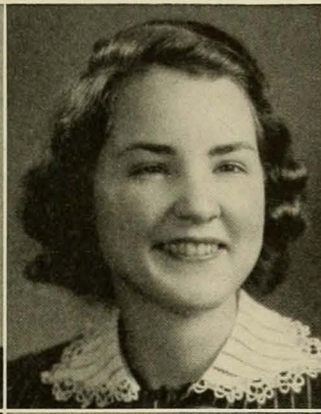

FRANCES KING
 HENDERSONVILLE
 A.B. History
 Aletheian; Brevard Junior College (1, 2).

DORA LAVELLE KINLAW
 LUMBERTON
 B.S. Home Economics
 Cornelian; Hall Proctor (2); Y.W.C.A. (1); Home Economics Club (1, 2, 3, 4); Y.W.A. (1, 2, 3, 4), Circle Leader (2).



DOVIE JOHNSON KINLAW
 LUMBERTON
 B.S. Home Economics
 Adelpian; Y.W.C.A. (1); Home Economics Club (1, 2, 3, 4), Finance Chairman (4); Education Club (3, 4); Archery Club (2, 3); Y.W.A. (1, 2, 3, 4); Baptist Student Union Council (1, 2); Chapel Monitor (4).

EUGENIA KINSEY
 COLUMBIA, S. C.
 B.S. Secretarial Administration
 Aletheian; CAROLINIAN Staff (3, 4); College Band (2, 3); Education Club (4).



ALMA E. KIRSTEIN
 ASHEVILLE
 B.S. Music
 Adelpian; College Choir (1, 2, 3, 4); Glee Club (4); Madrigal Club (2, 3, 4); Education Club (4); Der Deutsche Verein (1, 2).

JENNIE E. KLEIN
 ANNAPOLIS, MD.
 A.B. French
 Aletheian; Y.W.C.A. (2); Botany Club (2, 3); Education Club (4); Le Cercle Francais (3, 4); Honor Roll (1, 3).



ANNIE LEE KNOX
 BEAR POPLAR
 B.S. Home Economics
 Dikean; PINE NEEDLES Staff (2); Y.W.C.A. (3, 4); Chemistry Club (2, 3); Home Economics Club (1, 2, 3, 4), Secretary (3), President (4); Education Club (4), Social Chairman (4); Danforth Foundation Fellowship (4); Junior Adviser; Hall Proctor (4).

DOROTHY I. KOEHLER
 ALBION, PA.
 A.B. Mathematics
 Aletheian; Hall Proctor (1, 2, 3); Physics Club (3, 4); Square Circle (1, 2, 3, 4), Sophomore Representative, Secretary-Treasurer (3), President (4); Education Club (3, 4); Classical Club (3, 4); Honor Roll (1).

MARGUERITE R. KOONCE

RALEIGH

B.S. Home Economics

Cornelian; Home Economics Club (1, 2, 3); Education Club (3, 4); Life Saving (3); Peace Junior College (1, 2).

NATALIE LOUISE KRUG

LEXINGTON

A.B. Psychology

Adelphian; Class Historian (4); CAROLINIAN Staff (1, 2, 3, 4), Editor (2), News Editor (3), Editorial Board (4); Y.W.C.A. (1, 2, 3, 4), Council (1, 2), Cabinet (4); College Band (1); Sociology Club (3, 4), President (4); Young Democrats' Club (4), Publicity Chairman (4); Tennis (1); Honor Roll (3); Greensboro Inter-Collegiate Inter-Racial Commission (4); Hall Proctor (3); Junior Adviser.

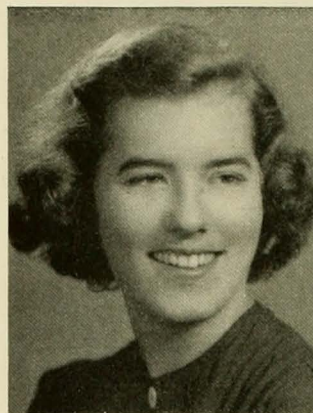

JESSIE CAROL LAND

NEW BERN

B.S. Secretarial Administration

Cornelian; Y.W.C.A. (2, 3, 4); Education Club (3, 4); Le Cercle Francais (2); Y Council (1).

MARY RIEVES LASSITER

MADISON

B.S. Secretarial Administration

Adelphian; Y.W.C.A.; Young Democrats' Club (3, 4).



ETHEL LENORA LATHAM

MOCKSVILLE

A.B. Grammar Grade Education

Adelphian; Brevard College (1, 2); Education Club (3, 4).

BETSY LEARY

WASHINGTON

A.B. English

Cornelian; St. Mary's College (1); American Student Union; Der Deutsche Verein.

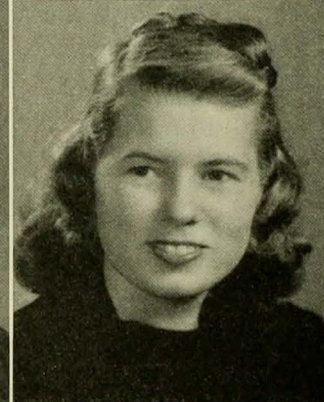

LAURA ELIZABETH LEE

FALLSTON

A.B.

Adelphian; Mars Hill College (1, 2); College Choir (3, 4); Education Club (4); B. S. U. Council (2); Glee Club (1, 2); Scriblerus Club (1, 2); Society Officer (2).

MRS. MARY L. LIVELY

LAURINBURG

A.B. Psychology

Aletheian; Y.W.C.A. (1); Playlikers (2); Square Circle (1); Le Cercle Francais (2).



Pine Needles

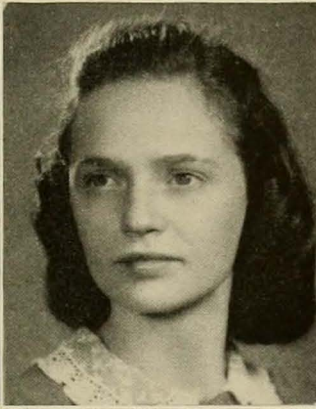

JOAN ELIZABETH LLOYD

LAKEWOOD, OHIO

A.B. Biology

Aletheian; Stephens College (1, 2); Botany Club (3, 4), Program Chairman (4); Zoology Field Club (4).

MABEL LOHR

LEXINGTON

A.B. Primary Education

Adelphian; Inter-Faith Council (3); Physics Club (2, 3, 4), Vice-President (4); Education Club (4); Speakers' Club (1); Young Democrats' Club (3, 4); Honor Roll (3); Junior Adviser (3).



ESTHER D. LONDNER

MARION

B.S. Secretarial Administration

Dikean; Young Democrats' Club (3, 4).

DOROTHY R. LOVELL

LEONIA, N. J.

B.S. Secretarial Administration

Adelphian; PINE NEEDLES Staff (4); Playlikers (2); College Choir (1, 2); Orchesis (3, 4); Square Dance Club (2); Golf Club (3, 4).

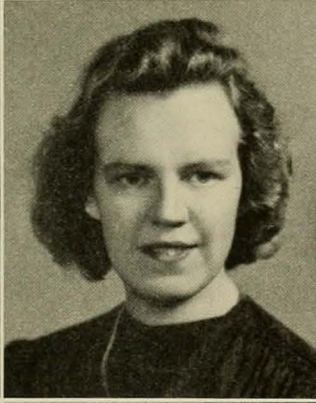

GRACE EVELYN LOVING

DRAKES BRANCH, VA.

A.B. English

Aletheian; Legislature (2); Junior Class Treasurer; Class Prophet (4); CAROLINIAN Staff (1, 2, 3, 4), Editor-in-Chief (4); CORADDI Staff (3); PINE NEEDLES (2); Honor Roll (1, 2, 3); Y.W.C.A. (1, 2, 3, 4), Y Council (1, 2), Y Cabinet (4); College Choir (1, 2, 3); Glee Club (2); Quill Club (1, 2, 3, 4); Chemistry Club (2, 3); Education Club (4); International Relations Club (3, 4); Young Democrats' Club (3, 4); Life Saving (4); WHO'S WHO AMONG STUDENTS IN AMERICAN UNIVERSITIES AND COLLEGES.

MARGARET LUKENS

NORFOLK, VA.

A.B. Mathematics



SARAH M. McBANE

GREENSBORO

A.B. Primary Education

Cornelian; Y.W.C.A. (2); Playlikers (2); College Choir (2, 3, 4); Botany Club (4); Education Club (3, 4).

REBEKAH B. McBRIDE

MARSHVILLE

A.B. Mathematics

Adelphian; Square Circle (2, 3, 4); Education Club (4); International Relations Club (3, 4); Young Democrats' Club (3, 4); Baptist Student Union Council (3, 4), Hostess (3), Third Vice-President (4).

KATHLEEN E. McBRYDE

RAEFORD

B.S. Secretarial Administration

Aletheian; Education Club (3, 4); Speakers' Club (2); Athletic Association (3); Basketball (1, 2, 3, 4); Baseball (2).

MARY E. McBRYDE

RAEFORD

B.S. Secretarial Administration

Dikean; Y.W.C.A. (1, 2); Education Club (3, 4); Speakers' Club (1); Young Democrats' Club (4).



MARGUERITE McCOLLUM

WENTWORTH

A.B. Sociology

Aletheian; Y.W.C.A. (1, 2, 3, 4); Sociology Club (3, 4); Hall Proctor (1, 3); International Relations Club (4); Young Democrats' Club (3, 4); Miracle Book Club (3, 4).

ALICE M. McDOWELL

ASHEVILLE

A.B. Biology

Cornelian; Music Chairman (3, 4); Y.W.C.A. (2, 3, 4); College Choir (1, 2, 3, 4); Glee Club (2, 3); Physics Club (3, 4); Medical Technologist Club (3, 4).



LENA BLUE McFADYEN

RAEFORD

B.S. Physical Education

Aletheian; Y.W.C.A. (2); Sophomore Y Council; Clogging Club (2, 3, 4); Social Chairman (4); Hockey (1); Soccer (2, 3, 4); Speedball (1, 2); Basketball (2, 3); Gymnastics (1, 2, 3); Tennis (1); Baseball (1, 2, 3); Life Saving (3, 4); Seal Club (4).

MARY E. McINTOSH

RALEIGH

B.S. Home Economics

Adelphian; CAROLINIAN (1); Meredith College (1); North Carolina State College, Summer School (2); Art Club (3, 4); Home Economics Club (1).

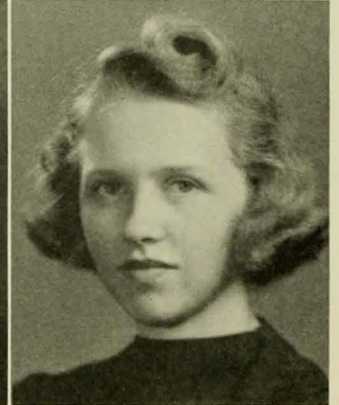

MARTHA COLE McLEAN

ROCKINGHAM

B.S. Physical Education

Aletheian; Vice-President of Student Government, Summer School (3); Hall Judicial Board (3, 4); Hall Proctor (4); Education Club (3, 4); Square Dance Club (4); Athletic Association (1, 2, 3, 4); Soccer (1, 2, 3); Volley Ball (4); Speedball (3, 4); Basketball (2); Gymnastics (1, 2, 3); Baseball (1, 2, 3, 4); Life Saving (3).

ROSEMARY McLEAN

SALISBURY

B.S. Home Economics

Dikean; Marshal (4); Dance Committee (3); Playlikers (1, 2, 3, 4); Chemistry Club (1, 2, 3, 4); Home Economics Club (1, 2, 3, 4); Education Club (4); Junior Adviser.



Pine Needles



EMMA KING McNEILL

LUMBERTON

B.S. Home Economics

Dikean; Y.W.C.A. (1, 2, 3, 4); Home Economics Club (1, 2, 3, 4); Education Club (4).

MARIAN E. McNEILL

ROWLAND

B.S. Secretarial Administration

Adelphian; College Band (1, 2, 3, 4), Vice-President (4); Education Club (4).

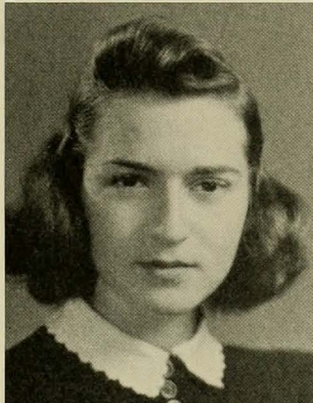

MURIEL N. MANDELL

BROOKLYN, N. Y.

A.B.

Cornelian; Honor Roll (3); Sociology Club (3, 4).

DAISY MADITH MANESS

HEMP

A.B. Primary Education

Aletheian; Louisburg College (1, 2); Education Club (4).

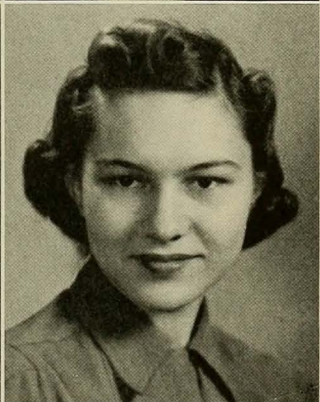
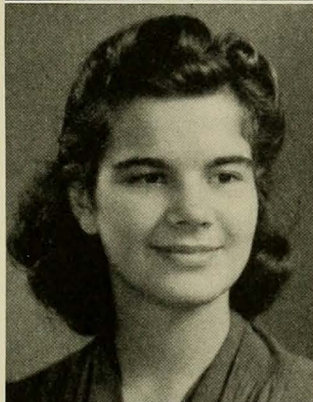

DOROTHY W. MARKS

TILLERY

A.B. English

Cornelian; Hall Proctor (2, 3); Education Club (3, 4); Young Democrats' Club (3, 4).

JENNIE SEWELL MARKS

TILLERY

B.S. Home Economics

Adelphian; Home Economics Club (1, 2, 3, 4); Young Democrats' Club (4).

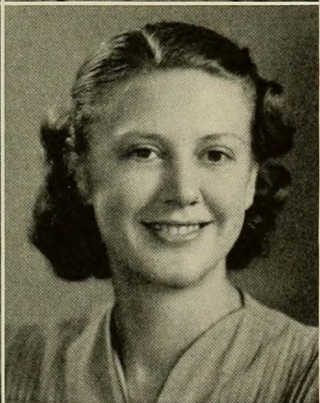

MARTHA LEE MARTIN

MARION

A.B. History

Cornelian; PINE NEEDLES (2, 3); Phi Beta Kappa (3, 4); Honor Roll (1, 2, 3); Y.W.C.A. (1, 2, 3, 4); Education Club (3, 4); Speakers' Club (4); International Relations Club (3, 4); Le Cercle Francais (3); Tennis (2); Debating Team (4); Wesley Foundation (1, 2, 3, 4), Sophomore Council, Recreational Chairman (4), Wesley Foundation Council (4).

BEULAH E. MASON

BATH

A.B. Primary Education

Cornelian; Eastern Carolina Teachers' College (1, 2); Botany Club (4); Education Club (4); Hall Proctor (3).

ORA C. MATLOCK

GREENSBORO

B.S. Secretarial Administration

Cornelian; College Choir (1); Young Democrats' Club (4); Riding Club (4).

DOROTHEA MATTHEWS

HALIFAX

B.S. Secretarial Administration

Adelphian; Playlikers (2, 3); Education Club (4); Le Cercle Francais (1); Young Democrats' Club (3, 4); Hall Proctor (3); Wesley Foundation Council (2, 3); Wesley Players (2, 3, 4), Treasurer (4).

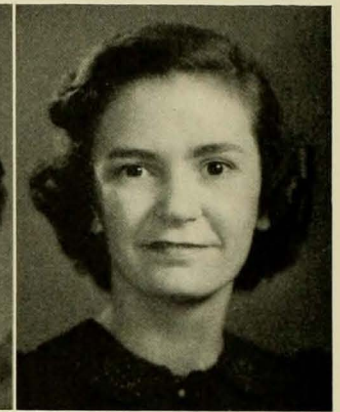

FRANCES L. MATTHEWS

ROCKY MOUNT

A.B. History

Aletheian; Education Club (3, 4); International Relations Club (3, 4); Young Democrats' Club (3, 4); Square Dance Club (2).

LOUISE H. MAXWELL

DAVIDSON

A.B. Primary Education

Aletheian; Davidson College (1, 2); Botany Club (3, 4); Education Club (4); Der Deutsche Verein (3); Square Dance Club (3, 4); Presbyterian Students Organization, Council.

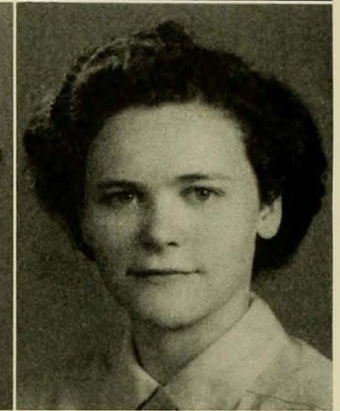

MARGARET L. MAYNARD

BELMONT

A.B. Sociology

Adelphian; Sacred Heart Junior College (1, 2); Sociology Club (3, 4).

LAURA LOVE MAYO

HOBUCKEN

B.S. Secretarial Administration

Cornelian; Y.W.C.A. (1, 2, 3, 4); Education Club (4); Young Democrats' Club (3, 4); Athletic Association (1, 2, 3, 4); Volley Ball (3, 4), Varsity (3); Basketball (1, 2); Tennis (2); Baseball (1, 2), Varsity (1); A. A. Cabinet Member (4); Hall Judicial Board (4); Honor Roll (2, 3); Junior Adviser.



ANNA E. MEIXELL

BREVARD

A.B. Biology

Adelphian; Brevard Junior College (2, 3); Zoology Field Club (3, 4), Vice-President (4).

ELAINE L. MEYERS

PLAINFIELD, N. J.

A.B. Sociology

Dikean, Marshal (3); Hall Proctor (1, 2); Y.W.C.A. (1); College Choir (4); Sociology Club (2, 3, 4); Le Cercle Francais (1, 2); Orchesis (3, 4); Hockey (1, 2); Tennis (1, 2).



Pine Needles

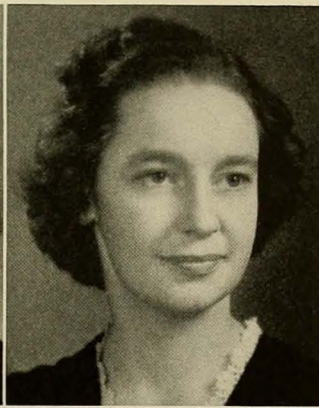
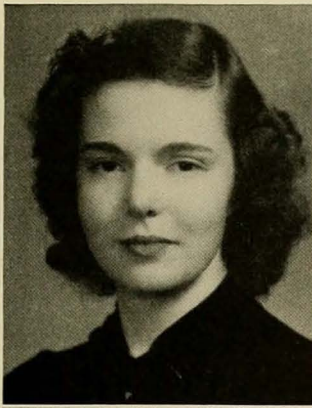

MARY BYRD MOORE

SPRAY

A. B. Primary Education

Cornelian; Hall Proctor (1, 2, 3, 4); Y.W.C.A. (1, 2, 3, 4); Botany Club (3, 4); Education Club (4); Young Democrats' Club (3, 4); Junior Adviser; Wesley Foundation (1, 2, 3), Freshman Commission of Wesley Foundation.

MAXIE MOORE

GREENSBORO

B.S. Home Economics

Adelphian; Y.W.C.A. (1, 2, 3, 4); Chemistry Club (2, 3); Home Economics Club (1, 2, 3, 4); Speakers' Club (4).



NELL MOORE

WILMINGTON

B.S. Home Economics

Aletheian; Home Economics Honor Society (3, 4); Honor Roll (1, 2, 3); Playlikers (3); Chemistry Club (2, 3); Home Economics Club (1, 2); Archery Club (2).

ELIZABETH MORGAN

GREENSBORO

A. B. History

Adelphian; Honor Roll (1, 2, 3); Y.W.C.A. (1, 2, 3, 4); Education Club (4); International Relations Club (3, 4).



RUBY HICKS MORGAN

SHELBY

B.S. Home Economics

Cornelian; Y.W.C.A. (1, 2, 3, 4), Y Council (1, 2); Home Economics Club (1, 2, 3, 4); Baseball (2); Hall Judicial Board (4); Junior Adviser.

EDITHA RAWLS MORRIS

TARBORO

A. B. Mathematics

Aletheian; Hall Proctor (3, 4); PINE NEEDLES Staff (3); CAROLINIAN Staff (2, 3, 4), Associate Editor (4); Honor Roll (2); Peace Junior College (1); Physics Club (2, 3, 4); Square Circle (2, 3, 4), Program Chairman (4); Education Club (4); Speakers' Club (2); International Relations Club (4); Choric Speech Group (2); Sophomore Pageant.

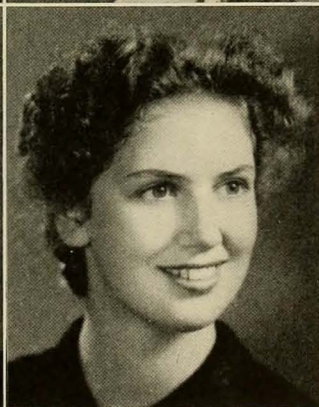

MARY G. MORRISON

CHARLOTTE

B.S. Secretarial Administration

Aletheian, Dance Committee (2), Nominating Committee (3), Vice-President (4); Sophomore Pageant.

MARGARET L. MOSER

GREENSBORO

A. B. English

Dikean, Dance Committee (4); Hall Board (4); Y.W.C.A. (4); Playlikers (2, 3); Botany Club (1, 2, 3); Education Club (3, 4); Young Democrats' Club (4).

MARY SUE MOSER

MONROE

B.S. Home Economics

Aletheian; Appalachian State Teachers College (1); Home Economics Club (2, 3, 4); Young Democrats' Club (3, 4); Education Club (4).

LYNETTE SWAIN MOSS

WILSON

A.B. Chemistry

Cornelian; Legislature (4); Hall Judicial Board (4); CAROLINIAN (3); PINE NEEDLES (4), Business Manager (4); Honor Roll (1, 2, 3); Masqueraders (3, 4); Y.W.C.A. (1, 2, 3, 4); Playlikers (3, 4); Chemistry Club (2, 3, 4), President (4); Physics Club (3, 4); Square Circle (1); Education Club (4); Speakers' Club (3); Junior Adviser; Publicity Committee of Y.W.C.A. (3); Committee Chairman of Junior-Senior Dance (3); Academic Standards Committee (4); Junior Council; Rules Committee of Legislature (4).

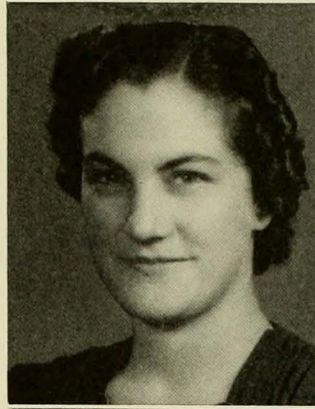

SUE CONNER MUNDAY

TAYLORSVILLE

B.S. Secretarial Science

Dikean; Hall Proctor (1); Y.W.C.A. (1, 2, 3, 4); Education Club (3, 4); International Relations Club (4).

MARIE MURPHY

SOUTHERN PINES

A.B. English

Aletheian; Mars Hill College (1, 2); Education Club (4); International Relations Club (4).

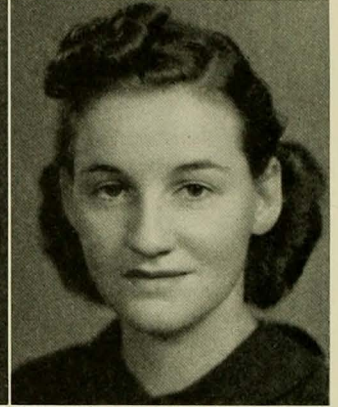

LAURA ELIZABETH MUSE

LAURINBURG

A.B. Grammar Grade Education

Adelphian; Peace Junior College (1); Education Club (4), Treasurer (4).

SATENIK NAHIKIAN

ASHEVILLE

A.B. Sociology and Economics

Cornelian; Brevard College (1, 2); Playlikers (4); Sociology Club (3, 4), Program Chairman (4); Square Dance Club (3, 4), Secretary (4).



DORIS LOUISE NEW

KING

A.B. Primary Education

Dikean; Y.W.C.A. (1, 2, 3, 4); Botany Club (4); Education Club (3, 4); B. S. U. (1, 2, 3, 4); Y.W.A. (4).

LUCY NEWELL

FRANKLINTON

A.B. Primary Education

Dikean; Meredith College; Y.W.C.A. (1, 2, 3, 4); Botany Club (4); Education Club (4); International Relations Club (4); Young Democrats' Club (3, 4); Archery (4).



Pine Needles

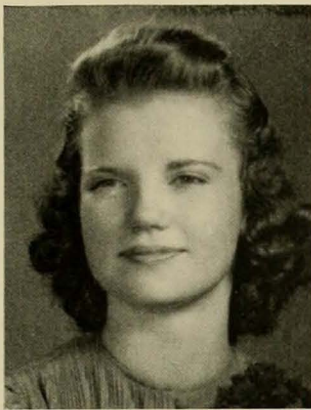

JEAN ELIZABETH NOEL

OLIVIA

B.S. Secretarial Administration
Aletheian; Y.W.C.A. (1, 2, 3, 4); Botany Club (3, 4); Education Club (3, 4); Speakers' Club (3, 4); Clogging Club (1, 2, 3, 4); Square Dance Club (3, 4); Honor Roll (1, 2, 3); Hall Proctor (3).

BETTY F. NORWOOD

MOUNT AIRY

A.B. Primary Education
Aletheian.



MARION RUTH OKELL

PLAINFIELD, N. J.

A.B. Grammar Grade Education
Adelphian, Cheer Leader (4); Freshman Dance Chairman; Chairman, Freshman-Junior Wedding (3); Y.W.C.A. (1, 2); Playlikers (4); Education Club (3, 4); Young Democrats' Club (3); Orchesis (1, 2, 3); Athletic Association (1, 2, 3, 4); Hockey (1, 2); Basketball (1); Gymnastics (1, 2, 3, 4); Camp Committee (3, 4).

RUTH C. ONCLEY

GREENSBORO

A.B. English
Adelphian; Masqueraders (3, 4); Alpha Psi Omega (3, 4); Southwestern College (1, 2); Playlikers (3, 4); Make-up Chairman (4); Glee Club (3, 4); The String Choir (3); Honor Roll (3).

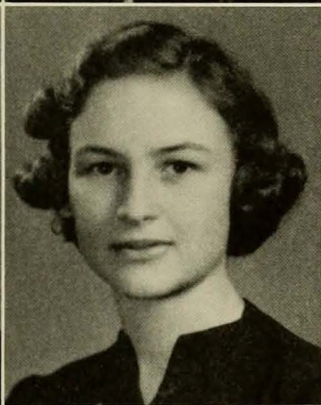

EUNICE BRYAN OUTLAW

ZEBULON

B.S. Home Economics
Adelphian; CAROLINIAN Business Staff (3, 4); Meredith College (1, 2); Y.W.C.A. (3, 4); Physics Club (3, 4); Home Economics Club (1, 2, 3, 4); Speakers' Club (4); Young Democrats' Club (3, 4).

HELEN FRANCES PAGE

RALEIGH

A.B. Primary Education
Cornelian; St. Mary's School (1, 2); Education Club (4); International Relations Club (3, 4); Young Democrats' Club (3, 4).

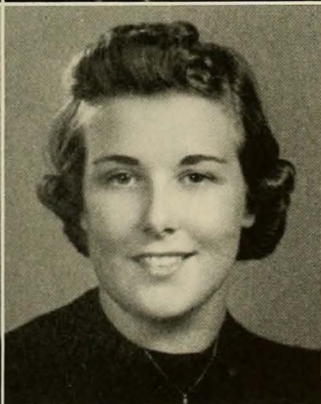

ISABEL MARY PALMER

BAYSIDE, L. I., N. Y.

A.B. Psychology
Dikean; Hall Board (2, 3); Senior Class Vice-President; PINE NEEDLES (2, 3, 4); Photographic Editor (4); Y.W.C.A. Council (1, 2); Playlikers (2, 3); Physics Club (2, 3); Basketball (1, 2, 3); Tennis (1, 2); Camp Committee.

RUTH ELIZABETH PALMER

ARLINGTON, N. J.

B.S. Secretarial Administration
Adelphian; PINE NEEDLES Staff (3, 4); Y.W.C.A.; College Choir (1, 2, 3, 4); Wesley Foundation Council (2, 3, 4); Wesley Players (4); Invitation Committee for Commencement Invitations (4); Inter-Faith Conference Committee (4).

CLARA MAE PARDUE

WALLBURG

B.S. Secretarial Administration

Dikean; Y.W.C.A. (1, 2, 3, 4); Home Economics Club (2); Education Club (4); Speakers' Club (4); Young Democrats' Club (4); American Student Union (3, 4).

OMA LEE PARKER

GATES

A.B. Botany

Cornelian; Y.W.C.A. (1, 2); Botany Club (4); Zoology Field Club (3, 4); Treasurer (4); Education Club (3, 4); Young Democrats' Club (4).



PAULINE PENLAND

HAYESVILLE

B.S. Home Economics

Dikean; Y.W.C.A. (1, 2, 3, 4); Home Economics Club (1, 2, 3, 4); Education Club (4); Baptist Student Union (1, 2, 3, 4).

ANNE RANDOLPH PERSON

LITTLETON

B.S. Home Economics

Dikean; Hall Proctor (2); PINE NEEDLES (3, 4); Playlikers (1); Home Economics Club (1, 2, 3, 4); Archery Club (2, 3); Choral Choir (2).



JEANNETTE S. PETERSON

SMITHFIELD

B.S. Secretarial Administration

Adelphian; PINE NEEDLES (4); Y.W.C.A. (3); Education Club (3, 4); Young Democrats' Club (4).

LILY E. PETTIGREW

FLORENCE, S. C.

A.B. English

Cornelian; CAROLINIAN Reportorial Staff (2); CORADDI Staff (3, 4); Editor-in-Chief (4); Y.W.C.A. Council (1, 2); Quill Club (3, 4).



ANNE CANDACE PIKE

DERBY LINE, VT.

B.S. Secretarial Administration

Aletheian; Le Cercle Francais (3); Secretary-Treasurer (3); Young Democrats' Club; Archery Club; Life Saving (3).

MARTHA PLONK

KINGS MOUNTAIN

B.S. Home Economics

Adelphian; Home Economics Honor Society; Y.W.C.A. (1, 2, 3, 4); Chemistry Club (2, 3); Physics Club (2, 3, 4); Home Economics Club (1, 2, 3, 4); Education Club (4); Lutheran Students Association (1, 2, 3, 4); Vice-President (4).





LOIS PORTER

GREENSBORO

B.S. Home Economics

Aletheian; Y.W.C.A. (1, 2, 3, 4); Chemistry Club (2, 3); Home Economics Club (1, 2, 3, 4); Education Club (4).

VALERIE BETTY POWELL

TAMAQUA, PA.

B.S. Physical Education

Aletheian, Dance Committee (3); Judicial Board (4); Hall Board (3); Sophomore Class Treasurer; Junior Class Vice-President; Senior Class President; Junior Dance Chairman; Y.W.C.A. (1, 2); Dolphin Club (1, 2, 3); Athletic Association Cabinet (3); Hockey (1, 2); Speedball (3); Swimming Varsity (1); Life Saving (3); Student Leader (3); WHO'S WHO AMONG STUDENTS IN AMERICAN UNIVERSITIES AND COLLEGES.

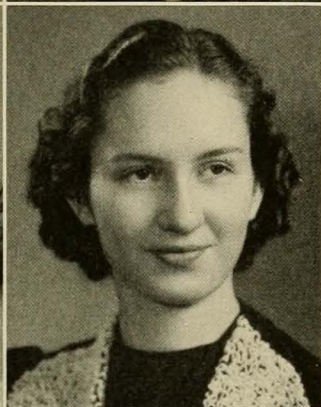

ALTA MARIE PRINE

WESTFIELD, N. J.

A.B. Sociology

Dikean; Hall Proctor (2, 3); CAROLINIAN Business Staff (1); Playlikers (4); College Choir (1, 2, 3, 4); Glee Club (2, 3, 4); Sociology Club (3, 4); International Relations Club (3, 4); Le Cercle Francais (1, 2, 3); Sedgefield Riding Club (3, 4); Program Committee Chairman (3, 4); Vice-President (4); President (4); Social Committee (4).

MARILYN M. PRUDEN

SEVERN

A.B. Primary Education

Adelphian; Chemistry Club (2); Square Circle (1); Education Club (3, 4).



ROSE PULLY

KINSTON

A.B. Biology

Dikean; Legislature (2, 3, 4); House President (4); Y.W.C.A. Cabinet (4); Chemistry Club (3, 4); Physics Club (3, 4); Medical Technologist Club (3, 4); Education Club (4); Speakers' Club (2, 3); Treasurer (2); Secretary (3); Baseball (1, 2); Chairman of Hall and Meeting Places of Religious Emphasis Week (4).

ROBERTA PURDY

OSSINING, N. Y.

A.B. English

Cornelian; Y.W.C.A. (1, 2, 3, 4); International Relations Club (4).



ANNE MURIEL QUA

NORTHAMPTON, MASS.

A.B. Biology

Adelphian, Inter-Society Representative (3); President (4); House President (3); Legislature (3); Judicial Board (4); Freshman Class Secretary; Sophomore Class Secretary; CAROLINIAN Editorial Board (2, 3); Y.W.C.A. (1, 2, 3, 4); Botany Club (1, 2, 3, 4); Zoology Field Club (2, 3, 4); Medical Technologist Club (3, 4); Le Cercle Francais (1, 2, 3, 4); Orchesis (1, 2, 3, 4); Hockey (1); Basketball (1); Chairman Sophomore Pageant (2); Daisy Chain (2); WHO'S WHO AMONG STUDENTS IN AMERICAN UNIVERSITIES AND COLLEGES.

ELIZABETH RUTH QUINN

DURHAM

A.B. Primary Education

Cornelian; Education Club (3, 4); International Relations Club (3, 4); Young Democrats' Club (4).

ANNA STONE RAILY

COMO

B.S. Physical Education

Aletheian; Y.W.C.A. (1, 2, 3, 4); Archery Club (2, 3, 4); Square Dance Club (3, 4); Hockey (1, 2, 3, 4), Varsity (2); Volley Ball (1, 2, 3, 4), Varsity (4); Basketball (1, 2); Swimming (3); Gymnastics (1, 2, 3); Tennis (2); Baseball Varsity (1, 3); Life Saving (3); Archery (1).

FRANCES LOUISE RAMSEY

STATESVILLE

A.B. French

Dikean; CAROLINIAN Staff (3, 4); CHANTECLAIR (4); Mitchell College (1, 2); College Choir (3); Education Club (4); Speakers' Club (4); International Relations Club (4); Le Cercle Francais (4); Young Democrats' Club (4); PINE NEEDLES Staff (4); Honor Roll (3).



MARGARET E. RANDLE

KINGS MOUNTAIN

B.S. Home Economics

Aletheian; Appalachian State Teachers College (1); Chemistry Club (3); Home Economics Club (2, 3, 4); Education Club (4); Collegiate 4-H Club (2, 3, 4), President (3, 4).

ROSALIE H. RAPPOPORT

RAMSEY, N. J.

A.B. French

Cornelian; CHANTECLAIR (2, 3, 4), Editor-in-Chief (3, 4); Honor Roll (2, 3); Playlikers (1, 2, 3, 4); Chemistry Club (2, 3, 4); Square Circle (1, 2); Education Club (4); Speakers' Club (1); Le Cercle Francais (1, 2, 3, 4).



JANE BURT RASH

LACROSSE, VA.

B.S. Music

Dikean; Y.W.C.A. (1); College Choir (1, 2, 3, 4); Madrigal Club (2, 3, 4), Secretary (3), President (4); Education Club (4); Der Deutsche Verein (1, 2).

NOLA MORRIS REED

WINSTON-SALEM

B.S. Secretarial Administration

Aletheian; Hall Proctor (2, 3); CAROLINIAN, Circulation Staff (1); Honor Roll (1, 2); Y.W.C.A. (1, 2, 3, 4); Chemistry Club (2); Square Circle (1, 2); Der Deutsche Verein (1, 2); Soccer (1).



FLORENCE H. REYNOLDS

RALEIGH

A.B. English

Aletheian; CAROLINIAN Business Staff (3, 4); Y.W.C.A. (1, 2, 3, 4); Playlikers (4), Costume Staff (4).

MARY ELIZABETH RICE

CANDLER

B.S. Secretarial Administration

Dikean; Y.W.C.A. (2); Asheville Teachers College (1); Young Democrats' Club (4); Honor Roll (3).

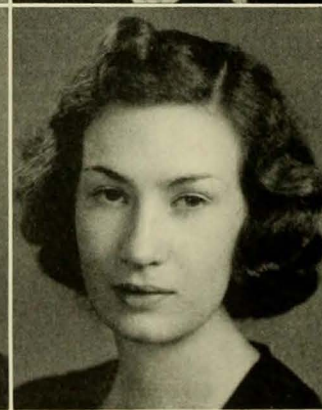

Pine Needles



EDNA E. RICHARDSON

LAKEVIEW

A.B. Biology

Adelphian; Y.W.C.A. (1, 2, 3, 4), Council (1, 2), Leader of Freshman Y Club (3); Physics Club (3, 4); Botany Club (4); Zoology Field Club (3, 4), President (4); Education Club (3, 4); Basketball (1, 2).

HELEN SUE RICHARDSON

TROY

B.S. Home Economics

Aletheian; Y.W.C.A. (1, 2, 3, 4); Home Economics Club (1, 2, 3, 4), Treasurer (2), Vice-President (3); Education Club (4).



SARAH R. RICHARDSON

MINERAL SPRINGS

B.S. Home Economics

Dikean; Wingate Junior College (1, 2); Home Economics Club (3, 4); Education Club (4).

MARY LOUISE RIDDICK

SCOTLAND NECK

B.S. Secretarial Administration

Dikean; St. Mary's Junior College (1, 2); Education Club (3, 4); Young Democrats' Club (3, 4); Committee of One Hundred; Hall Board (3); Student Government President, St. Mary's Junior College (2).

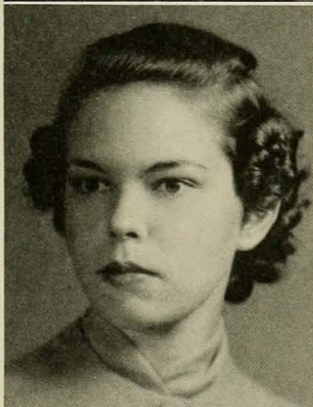

NELL WEEKS RIDDICK

GATESVILLE

B.S. Secretarial Administration

Dikean; Eastern Carolina Teachers College (1); College Choir (2); Education Club (3, 4).

KATHERINE A. RIMMER

STATESVILLE

A.B. Sociology

Dikean; Mitchell College (1, 2); Inter-Faith Council; President of Baptist Student Union (4); Sociology Club (3, 4).



MARY IRMA RIVES

GOLDSTON

A.B. Mathematics

Dikean; Honor Roll (2); Y.W.C.A. Council (2); Physics Club (2, 3, 4), Secretary (3); Square Circle (2, 3, 4), Vice-President (4); Education Club (4); Junior Adviser.

EMELINE ROBERSON

ROBERSONVILLE

A.B. Art

Cornelian; Hall Proctor (1); CORADDI Art Staff (3); PINE NEEDLES Art Staff (4); Y.W.C.A. (1); Art Club (1, 2, 3, 4), Social Chairman (3); Education Club (4).

GERALDINE L. ROGERS

ALBEMARLE

B.S. Secretarial Administration

Cornelian, Marshal (4), Dance Committee (3); Hall Board (4); Dance Committee (2, 3).

ANNIE LEA ROSE

SHELBY

B.S. Music

Aletheian; Y.W.C.A. (1, 2, 3, 4); Playlikers (4); College Choir (1, 2, 3, 4); Vestment Chairman (3); Vice-President (4); Glee Club (2, 3, 4); Secretary (2); Business Manager (3); President (4); Madrigal Club (2, 3, 4); Reporter (2); Der Deutsche Verein (2).



ELEANOR ROSS

NORWOOD

A.B. English

Cornelian; Sophomore Council; CORADDI Staff (2, 3, 4); Contributing Staff (2); Editorial Staff (3, 4); Quill Club (2, 3, 4); President (4); Education Club (4); Speakers' Club (2).

JOYCE ROUSE

FAIRMONT

B.S. Home Economics

Aletheian; Y.W.C.A. (3, 4); Home Economics Club (1, 2, 3, 4); Education Club (3, 4); Young Democrats' Club (3, 4).

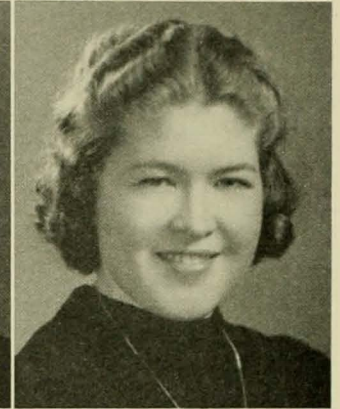

RUTH RUSSELL

BRYSON CITY

B.S. Home Economics

Adelphian; Mars Hill College (1, 2); Home Economics Club (1, 2, 3, 4); Education Club (4); International Relations Club.

KATHLYN SALTMAN

BRIDGEPORT, CONN.

A.B. Music

Dikean; College Choir (1, 2, 3, 4); Secretary-Treasurer (3); President (4); Der Deutsche Verein (1, 2, 3); Honor Roll (1, 2, 3).



AGNES G. SANFORD

MOCKSVILLE

A.B. Primary Education

Dikean, Marshal (4); St. Mary's Junior College (1, 2); Botany Club (4); Education Club (3, 4); Young Democrats' Club (3, 4).

SOPHIE SCOTT SCHAEFER

WESTFIELD, N. J.

B.S. Secretarial Administration

Aletheian, Marshal (3); Inter-Society Representative (4); Legislature (3); Freshman Commission; Class Council (1); Sophomore Class Vice-President; Sophomore Council; CAROLINIAN Editorial Board (4); Y.W.C.A. (1, 2, 3, 4); Cabinet (3, 4); Zoology Field Club (4); Le Cercle Francais (1, 2, 3, 4); Honor Roll (1, 2, 3); WHO'S WHO AMONG STUDENTS IN AMERICAN UNIVERSITIES AND COLLEGES.





MADELYN Z. SCHULTZ

TREMONT, PA.

B.S. Music

College Choir (1, 2, 3, 4); Glee Club (2, 3, 4); Der Deutsche Verein (3).



HELENE J. SCHUSTER

GREENSBORO

A.B. Biology

Dikean, Inter-Society Representative (4); Maryland State Teachers College (1); Honor Roll (1, 2, 3, 4); Botany Club (2, 3, 4), Social Chairman (3), President (4); Education Club (4).



CORA LEA SCOTT

GREENSBORO

B.S. Home Economics

Dikean; Home Economics Club (1, 2, 3, 4); Education Club (3, 4).



SARA FRANCES SEAWELL

ROCKINGHAM

A.B. English

Cornelian; Y.W.C.A. (1, 2, 3, 4); Education Club (4); Speakers' Club (3, 4); International Relations Club (4); Young Democrats' Club (4).



CARRIE E. SHARPE

REIDSVILLE

B.S. Home Economics

Cornelian; College Choir (1); Home Economics Club (1, 2, 3, 4); Education Club (4); Young Democrats' Club (3, 4).



LAURETTA SHEAHEN

ONTARIO, N. Y.

A.B. Art

Adelphian; Y.W.C.A. (1, 2, 3, 4); Playlikers (1, 2, 3, 4); College Orchestra (1); Home Economics Club (1, 2, 3); Education Club (3).



ADELL SHERARD

GOLDSBORO

B.S. Home Economics

Dikean; Y.W.C.A. (1, 2, 3, 4), Council (1, 2); Home Economics Club (1, 2, 3, 4).



LENA SUE SHERMMER

WINSTON-SALEM

A.B. Grammar Grade Education

Aletheian; Mars Hill Junior College (1, 2); Hall Proctor (4).

MILDRED A. SHOAF

LEXINGTON

B.S. Home Economics

Cornelian; CAROLINIAN Staff (2, 3); Y.W.C.A. (1, 2, 3, 4); Playlikers (1, 2); Home Economics Club (1, 2, 3, 4); Education Club (4); Speakers' Club (2, 3); International Relations Club (4); Young Democrats' Club (3, 4); Lutheran Students' Association (1, 2, 3, 4), Publicity Chairman (2), Vice-President (3), Social Chairman (4).

CHARLOTTE I. SHOAF

LEXINGTON

B.S. Secretarial Administration

Adelphian; Inter-Faith Council (4); Y.W.C.A. (1); Education Club (3, 4); Young Democrats' Club (3, 4); Lutheran Student Group (2, 3, 4), Secretary (2), President (4).



ANNE LESLIE SHOOK

TARBORO

A.B. English

Aletheian; Saint Mary's Junior College (1, 2); Education Club (4); International Relations Club (4); Young Democrats' Club (4).

MARY ALICE SIDES

STATESVILLE

A.B. Grammar Grade Education

Dikean; College Choir (3); Education Club (4); International Relations Club (4).



MARY EMILY SILER

WAYNESVILLE

A.B. Sociology and Psychology

Cornelian, Marshal (4); Peace Junior College (1, 2); Sociology Club (3, 4); Young Democrats' Club (3, 4); Dormitory Social Chairman (4).

MARY B. SIMMONS

YADKINVILLE

B.S. Home Economics

Dikean; Mars Hill College (1, 2); Home Economics Club (3, 4); Education Club (3, 4); Baptist Student Union Council (4).

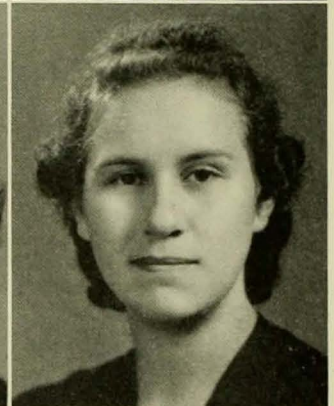

MARY S. SIMMONS

PILOT MOUNTAIN

B.S. Secretarial Administration

Aletheian; Hall Proctor (2), Hall Board (4); Assistant Manager Junior Shoppe; Y.W.C.A. (1, 2); Education Club (4).

ADELE SIMPSON

ASHEVILLE

A.B. Mathematics

Square Circle (2, 3, 4); Education Club (3, 4); Hall Proctor (3).



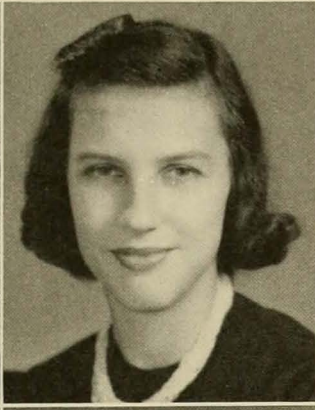

ALICE E. SIRCOM

NEW YORK CITY, N. Y.

A.B. English

Dikean; Alpha Psi Omega (3, 4); Masqueraders (3, 4); Playlikers (2, 3, 4); Quill Club (3, 4); International Relations Club (3, 4); Le Cercle Francais (2); Publicity Manager of Playliker Cabinet (4).

ELIZABETH P. SISK

FAYETTEVILLE

A.B. Art

Adelphian; Class Program Chairman (4); Senior Dance Committee; Secretary of Hall Board (4); Salem College (1, 2); Art Club (3, 4); Young Democrats' Club (3, 4).

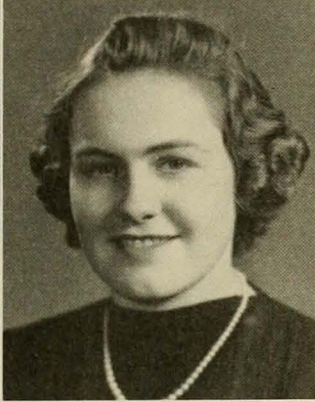
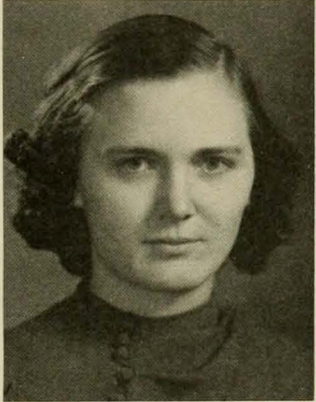

ANNIE BLANCHE SMITH

FRANCISCO

A.B.

Adelphian; Education Club (4).

HELEN ELOISE SMITH

GREENSBORO

B.S. Secretarial Administration

Cornelian; Y.W.C.A. (1, 2); Education Club (4); Speakers' Club (2, 3, 4); Young Democrats' Club (3); Square Dance Club (2); Soccer Varsity (1, 2); Speedball (4); Basketball (1, 2); Baseball (1, 2, 3), Varsity (2, 3).

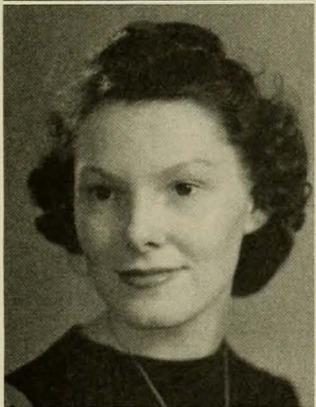

ERMA HARRIS SMITH

RALEIGH

B.S. Secretarial Administration

Adelphian; Y.W.C.A. (1); Education Club (3, 4).

EVELYN BILLIE SMITH

OLD GREENWICH, CONN.

A.B. French

Aletheian; Playlikers (1, 2, 3, 4); College Choir (1, 2); Education Club (4); Le Cercle Francais (1, 2, 3, 4), Vice-President (4); Square Dance Club (2, 3); Riding Club (3, 4); St. Mary's Social Chairman (1).

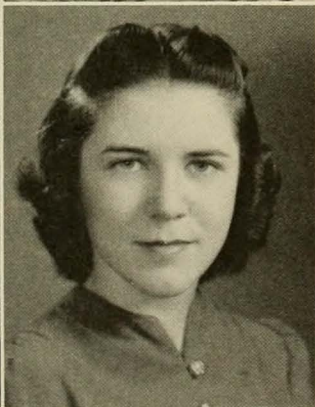
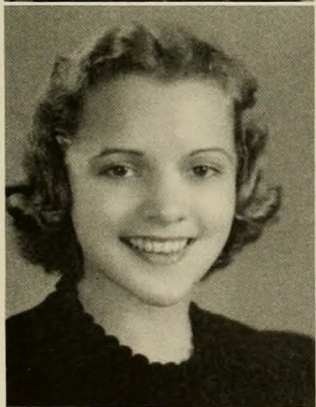

MAMIE GRACE SMITH

KINSTON

B.S. Home Economics

Aletheian, Corresponding Secretary (2), Marshal (3), Chief Marshal (4); Hall Board (3); CAROLINIAN Circulation Staff (1); Home Economics Honor Society (3, 4); Y.W.C.A. (1, 2, 3, 4), Cabinet (3, 4); College Choir (1, 2, 3); Chemistry Club (2, 3, 4); Home Economics Club (1, 2, 3, 4); Speakers' Club (1, 2, 3), Treasurer (3); Junior Adviser.

MARGARET IRENE SMITH

WAKE FOREST

B.S. Music

Dikean; College Choir (1, 2, 3, 4); Madrigal Club (2, 3, 4); Education Club (4).

HATTIE THERESA SNOW

KERNERSVILLE

A.B. Primary Education

Dikean; Inter-Faith Council (4), Secretary (4); College Choir (1, 2, 3); Madrigal Club (2); Education Club (4); Der Deutsche Verein (1, 2); B.S.U. Council (3, 4).

MADELEINE SNOWDEN

WASHINGTON, D. C.

B.S. Physical Education

Cornelian; Orchestis (1, 2, 3, 4); Clogging Club (1, 2, 3); Athletic Association (1, 2, 3, 4); Hockey (2, 3); Volley Ball (3, 4); Basketball (2, 3, 4); Gymnastics (2, 3); Tennis (2, 3, 4); Life Saving (2, 4).

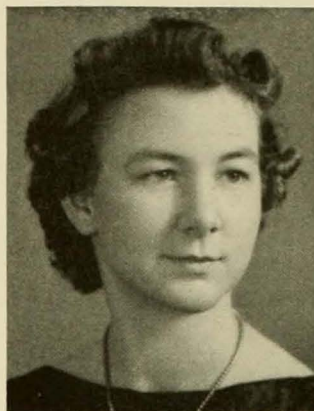

KATHLEEN SOLES

WHITEVILLE

A.B. Latin

Dikean; Flora Macdonald College (1, 2); Education Club (3, 4); Hockey (1, 2); Basketball (1, 2); Classical Club (3, 4).

MARY LOUISE SPRATT

CHARLOTTE

A.B. Sociology

Cornelian; Secretary of Hall Board (4); Queens-Chicora College (1, 2); Y.W.C.A. (3, 4); Sociology Club (3, 4); International Relations Club (3, 4), Social Chairman (4); Presbyterian Student Council (4), Social Service Chairman (4).



MARY JANE SPRUILL

WINDSOR

A.B. Grammar Grade Education

Cornelian; Y.W.C.A. (1, 2, 3, 4); Education Club (4); Young Democrats' Club (3, 4); Volley Ball (3, 4); Hall Proctor (3, 4).

VIRGINIA L. SPRUILL

PLYMOUTH

B.S. Secretarial Administration

Aletheian; Y.W.C.A. (1, 2, 3, 4); Education Club (3, 4); Young Democrats' Club (3, 4).



CATHARINE H. STANTON

WILMINGTON

B.S. Music

Cornelian; Y.W.C.A. (1); Playlikers (3, 4); College Choir (2, 3, 4); Madrigal Club (2, 3, 4), Treasurer (4); Education Club (4); Dormitory Social Chairman (4).

MAUDE IRENE STATON

HENDERSONVILLE

A.B. English

Dikean; CAROLINIAN Staff; Y.W.C.A. (1, 2, 3, 4); Playlikers (2, 4); Education Club (4); Speakers' Club (3, 4), Program Chairman (4); International Relations Club (4); Der Deutsche Verein (3); Peace Group (3); Honor Roll (1).

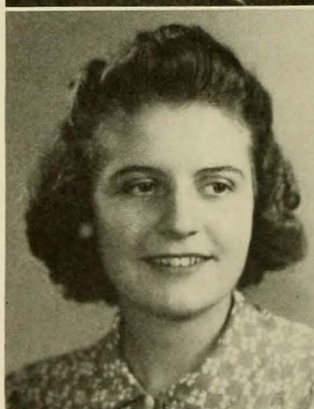

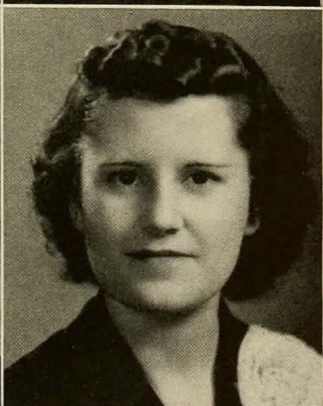
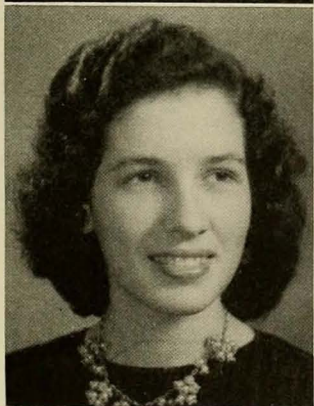
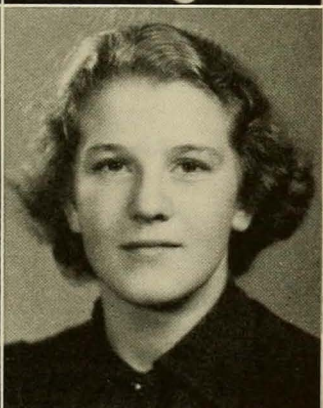
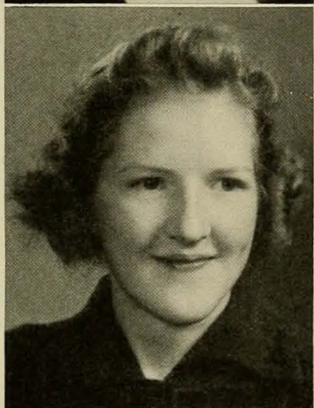
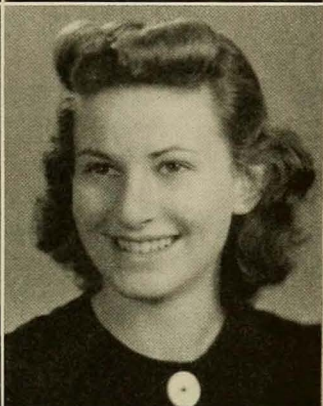
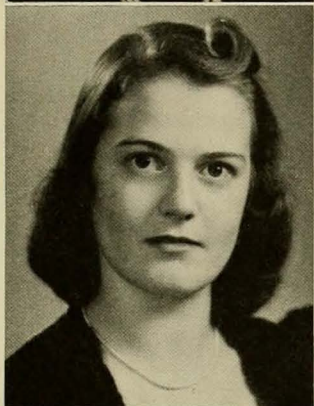

VIRGINIA L. STERLING

CHARLOTTE

B.S. Secretarial Administration

Aletheian, Dance Committee (3), Marshal (4); Sophomore Dance Committee; Junior Dance Committee; May Day Chairman (4); CORADDI Staff (3, 4), Business Manager (4); Playlikers (2); Home Economics Club (1); Young Democrats' Club (3, 4).

ALTHA STEVENS

BALTIMORE, MD.

A.B. Chemistry

Dikean, Corresponding Secretary (2), President (4); Chemistry Club (2, 3, 4); Physics Club (3, 4); Zoology Field Club (3, 4); Medical Technologist Club (3, 4), Vice-President (4), Chairman Program Committee (4); Honor Roll (1, 2, 3).

EVELYN R. STEVENSON

BENNETTSVILLE, S. C.

A.B. History

Cornelian, Marshal (4); Y.W.C.A. (1, 2, 3, 4); Playlikers (2); Education Club (3, 4); International Relations Club (3, 4), Publicity Chairman (4); Young Democrats' Club (2, 4); Athletic Association (1, 2); Basketball (2); Tennis (1); Daisy Chain (2); Sophomore Pageant; Freshman Dance Committee; Sophomore Dance Committee.

ANITA STRAUSS

HILLSDALE, N. Y.

B.S. Physical Education

Aletheian; Education Club (3, 4); Orchestris (1, 2, 3, 4); Clogging Club (2, 3, 4); Hockey (1, 2, 3); Volley Ball (4); Basketball (2, 3); Swimming (2); Tennis (2, 3).

THOMASINE STRINGFIELD

WAYNESVILLE

A.B. Primary Education

Dikean; Education Club (4).

ALICE ADELIA SUITER

ROCKY MOUNT

B.S. Physical Education

Cornelian, Inter-Society Representative (3), President (4); Judicial Board (4); Honor Board (4); House President (3); Legislature (3); Points Committee (3, 4); Freshman Commission; Freshman Class President; Y.W.C.A. (1, 2, 3, 4), Sophomore Council; Athletic Association (1, 2, 3, 4), Treasurer (2); Hockey (1, 2, 3, 4), Varsity (2, 3, 4), Student Head (4); Basketball (1, 2, 3, 4); Gymnastics (3, 4); Tennis (1); Baseball (2, 3, 4), Varsity (2, 3); WHO'S WHO AMONG STUDENTS IN AMERICAN UNIVERSITIES AND COLLEGES (3).

EDNA I. SUITT

HILLSBORO

B.S. Home Economics

Adelphian; Y.W.C.A. (1, 2); Botany Club (3, 4); Home Economics Club (1, 2, 3, 4); Education Club (4); Speakers' Club (3, 4); International Relations Club (3); Young Democrats' Club (3); Square Dance Club (3); Baptist Student Union Council (4).

RUTH IRENE SUMMERS

GREENSBORO

B.S. Home Economics

Aletheian; Home Economics Club; Education Club (4).

ELIZABETH SUTTON

BORDENTOWN, N. J.
B.S. Home Economics

Cornelian; Y.W.C.A. (1, 2, 3); Chemistry Club (2); Botany Club (2, 3, 4); Home Economics Club (1, 2, 3, 4); The String Choir (1); Hockey (1); Tennis (2).

MARJORIE A. SWANSON

BROCKTON, MASS.
A.B. Chemistry

Dikean; Hall Board (2); CAROLINIAN Staff (3), Circulation Manager (3); Honor Roll (1, 2, 3); Y.W.C.A. (1, 2, 3, 4), Council (1, 2), Cabinet (4); Chemistry Club (2, 3, 4), Treasurer (3), Vice-President (4); Medical Technologist Club (3, 4); Speakers' Club (1, 2); Der Deutsche Verein (1, 2, 3); Archery Club (1, 2); Hockey (1, 2, 3), Varsity (1); Speedball (1), Varsity (1); Basketball (1, 2); Archery (1); Camp Committee (3, 4).

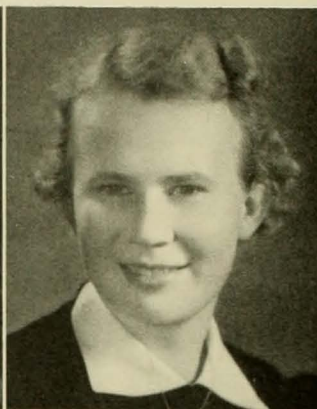
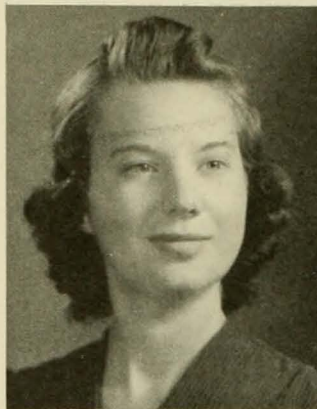

SUE SWEENEY

MARION
A.B. English

Cornelian; Sophomore Council; Honor Roll; Y.W.C.A. (1), Freshman Y Council; Botany Club (2, 3); Education Club (3, 4); International Relations Club (3, 4)

PEARL LINDLEY SYKES

GREENSBORO
A.B. Sociology

Adelphian; CAROLINIAN Staff (1, 2, 3, 4), Advertising Manager (4); HANDBOOK Staff (3), Business Manager (3); Y.W.C.A. (1, 2, 3, 4), Cabinet (4); Sociology Club (4); Botany Club (1, 2); Education Club (4); Orchesis (1, 2, 3, 4).

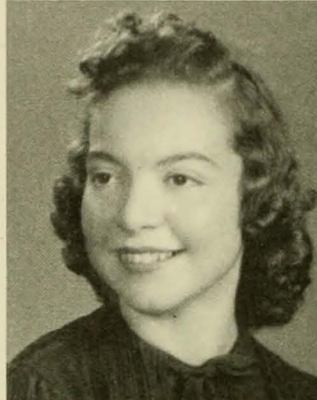

MARY REBECCA TALLEY

LEWISTON
A.B. English

Dikean; Y.W.C.A. (1, 2, 3, 4); Botany Club (2, 3, 4); Education Club (4); Speakers' Club (4); Young Democrats' Club (4); B.S.U. (1, 2, 3, 4); CAROLINIAN Staff.

MARGARET M. TAYLOR

TOWNSVILLE
A.B. Grammar Grade Education

Adelphian; Y.W.C.A. (1, 2, 3, 4); Education Club (4).



ELEANOR MAE THOMAS

CHADBOURN
A.B. Biology

Cornelian; Y.W.C.A. (1, 2, 3, 4); College Band (4); Physics Club (2, 3, 4); Medical Technologist Club (3, 4) Der Deutsche Verein (2, 3); Square Dance Club (3); Soccer (1, 3); Speedball (3).

ELISE THOMPSON

CHADBOURN
A.B. French and English

Aletheian; CAROLINIAN Staff (4); PINE NEEDLES Staff (4); Y.W.C.A. (1, 2, 3, 4); Education Club (4); International Relations Club (3, 4); Young Democrats' Club (3, 4); Square Dance Club (2, 3); Hall Proctor (3); Dormitory Social Committee (2).



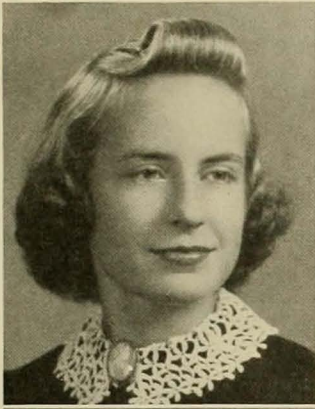

JANETTE THORNTON

DUNN

B.S. Secretarial Administration
Dikean, Marshal (4); Y.W.C.A. (1, 2, 3, 4); Education Club (3, 4); International Relations Club (3, 4); Young Democrats' Club (3, 4); Clogging Club (3, 4); Freshman Dance Committee; Hall Proctor (1, 2, 3); Daisy Chain (2); Dikean Dance Committee (3); Dikean Sports Day Chairman (3).

ANNE W. TILLINGHAST

FAYETTEVILLE

A.B. Sociology

Cornelian; Judicial Board (3); CAROLINIAN Staff (3); Alpha Kappa Delta; Inter-Faith Council (3, 4), President (4); Y.W.C.A. (1, 2, 3, 4), Freshman Council, Sophomore Council, Cabinet (3); Sociology Club (3, 4), Program Chairman (4); Speakers' Club (2); Young Democrats' Club (3, 4), Publicity Chairman (3), Vice-President (4); Saint Mary's House Vestry (1, 2, 3, 4), President (4); Student Chairman Religious Emphasis Week (4); Honor Roll (3); Dormitory Social Chairman (1).

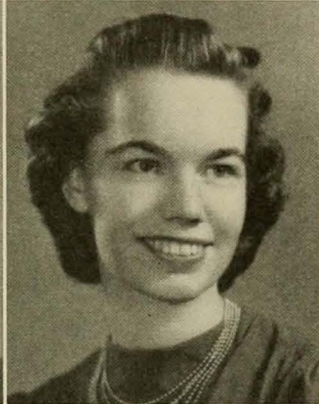
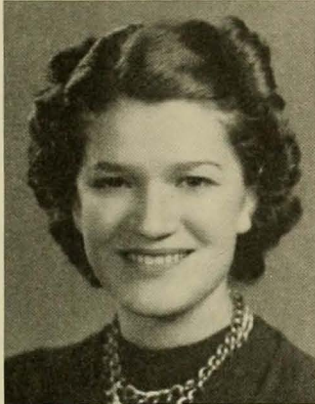

NELLIE BARKER TINGLE

ASHEVILLE

B.S. Home Economics

Adephian; Home Economics Club; Education Club; Young Democrats' Club.

MARGARET E. TOLER

ROCKY MOUNT

B.S. Home Economics

Aletheian; PINE NEEDLES Staff (3); Y.W.C.A. (1, 2); Home Economics Club (1, 2, 3, 4); Education Club (4); Basketball (1, 2); Junior Adviser; B.S.U. Council (3, 4).

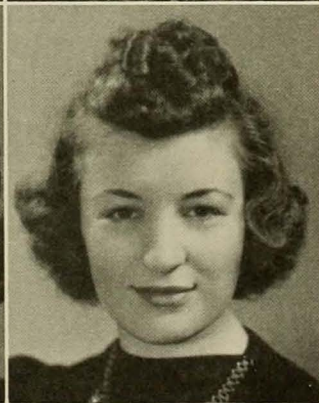

DOROTHEA TOMLINSON

WILSON

A.B. Grammar Grade Education

Dikean; Y.W.C.A. (1, 2, 3, 4); Education Club (3, 4); Junior Dance Committee.

HILDRED W. TOMLINSON

WILSON

A.B. Grammar Grade Education

Aletheian; Y.W.C.A. (1, 2, 3, 4); Education Club (3, 4); Young Democrats' Club (4).

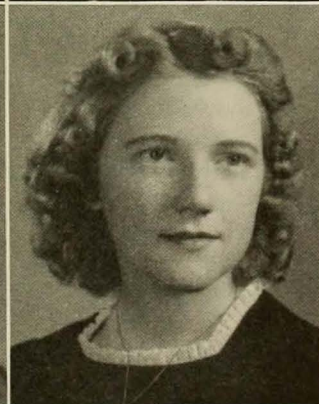

MATOAKA C. TORRENCE

CHARLOTTE

B.S. Physical Education

Dikean; Appalachian State Teachers College (1); Education Club (3, 4); Orchestis (4); Square Dance Club (3); Athletic Association (2, 3, 4); Hockey (2, 3, 4), Varsity (3); Speedball (2); Basketball (2, 3, 4), Varsity (3), Student Leader (3, 4); Gymnastics (2, 3, 4); Tennis (3), Varsity (3); Baseball (2), Varsity (2); Life Saving (1, 2, 3, 4); Seal Club (2, 3, 4); Camp Committee (3, 4); A. A. Cabinet (3, 4); Camp Counselor's Club (4); Hall Health Board (4); Hall Board (3).

WILLIE ELLEN TREXLER

SALISBURY

A.B. Grammar Grade Education

Cornelian; Pfeiffer Junior College (1, 2); Education Club (4).

1940

EDITH C. TURNER

INTERLAKEN, N. J.

A.B. Sociology

Cornelian; Honor Roll (3); Sociology Club (2, 3, 4); Treasurer (4); Square Dance Club (2); Riding Club (3, 4); Saint Mary's House (1, 2, 3, 4); Vice-President (4).

MARY ANNE TURNER

WAYNESVILLE

A.B. English

Aletheian; Brevard College (1, 2); Education Club (4); Young Democrats' Club (4).

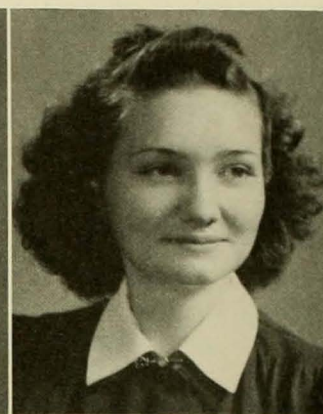
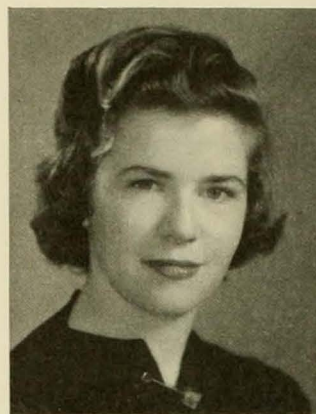

BESS LANG TWITTY

GREENSBORO

A.B. Art

Aletheian; Art Club (2, 3, 4).

DOROTHY L. TYSINGER

LEXINGTON

A.B. Grammar Grade Education

Aletheian; Honor Roll (1, 2, 3); Y.W.C.A. (1, 2, 3, 4); Education Club (4); International Relations Club (4); Basketball (1, 2).



ALMA USHER

NEWTON GROVE

A.B. Grammar Grade Education

Aletheian; Education Club (4); Hall Proctor (2).

CARRIE S. WALKER

BURLINGTON

A.B. Art

Aletheian; CORADDI Staff (3); Sullins College (1, 2); Art Club (3, 4); Home Economics Club (2); Education Club (3, 4).

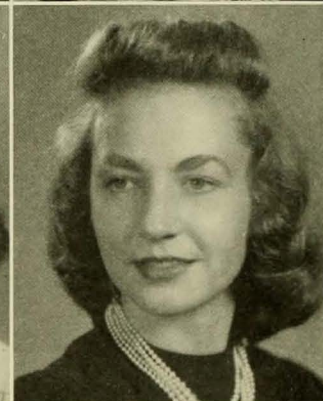

EVA CHRISTINE WARREN

COLLETTSVILLE

B.S. Home Economics

Cornelian; Playlikers (1); College Band (1, 2, 3, 4); Home Economics Club (1, 2, 3, 4); Education Club (3, 4); Speakers' Club (1); Basketball (1); Y.W.A. (2, 3, 4).

FLORENCE J. WARREN

SPARTA

B.S. Secretarial Administration

Dikean.

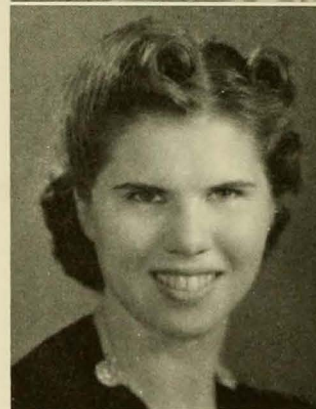

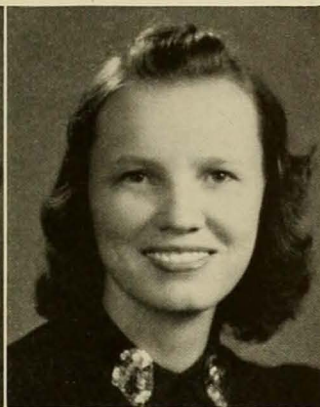

CHARLIE WASHINGTON

STEM

A.B. Grammar Grade Education
Dikean; Brevard College (1, 2); Educa-
tion Club (4).

MARY ALICE WEEKS

RALEIGH

B.S. Home Economics
Cornelian; Y.W.C.A.; Home Economics
Club.

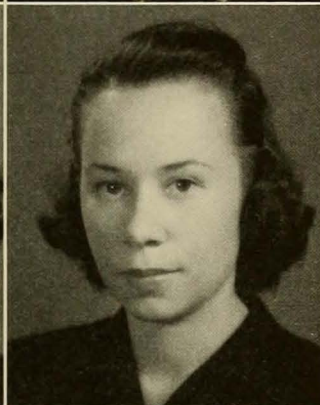

RUTH LILLI WEINGER

PEEKSKILL, N. Y.

B.S. Physical Education

Adelphian; Honor Roll (1, 2); College
Choir (1, 2); Young Democrats' Club (3,
4); Orchestis (1, 2, 3, 4); Clogging Club
(2, 3, 4); Athletic Association (1, 2, 3,
4); Hockey (1); Soccer (2, 3); Volley
Ball (3, 4); Basketball (2, 3, 4); Gym-
nastics (2, 3); Tennis (2, 3, 4); Life
Saving (2, 4).

LOLA ELIZABETH WHITE

DURHAM

A.B. Chemistry

Aletheian; President (4); Senior Class
Treasurer; Y.W.C.A. (1, 2, 3, 4); Chem-
istry Club (2, 3, 4); Medical Technologist
Club (3, 4); Education Club (3, 4); Or-
chestis (1, 2, 3, 4); Clogging Club (3, 4);
Archery Club (2); A. A. Cabinet (4);
Soccer (3); Volley Ball (4); Speedball
(3); Basketball (1, 2, 3); Gymnastics (3,
4); Baseball (1, 2, 3, 4); Class Ring
Chairman.

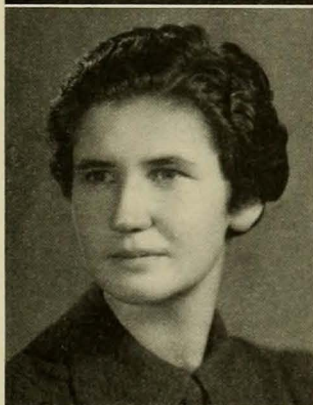

EMILY KENNEDY WHITE

GREENSBORO

B.S. Physical Education

Adelphian; Botany Club (2, 3, 4); Educa-
tion Club (3, 4); Square Dance Club (4);
A. A. Cabinet (4); Soccer (1, 2, 3);
Swimming (2, 3); Tennis (1, 2, 3, 4); Life
Saving (3, 4).

GENEVIEVE H. WHITE

BROOKLYN, N. Y.

A.B. Biology

Adelphian; Honor Roll (1); Zoology Field
Club (2, 3, 4), Chairman Program Com-
mittee (3), Chairman Publicity Commit-
tee (4); Education Club (4); Der
Deutsche Verein (2, 3, 4); Hockey (1).

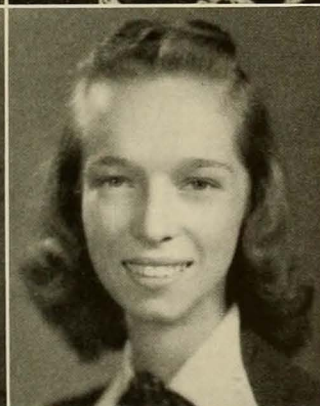

ETHEL JULIA WHITLEY

MARSHVILLE

A.B. Mathematics

Cornelian; Wingate Junior College (1, 2);
Botany Club (4); Square Circle (3, 4);
Education Club (4); B.S.U.

HELEN GRAY WHITLEY

ENFIELD

B.S. Secretarial Administration

Aletheian; Hall Proctor (3); Education
Club (4); Gymnastics (2).

KATHRYN A. WHITLEY

ENFIELD

A.B. Primary Education

Dikean; Hall Board (2); Dormitory Social Committee (4); Hall Proctor (1, 2); Y.W.C.A. (3, 4); Education Club (4); International Relations Club (4); Young Democrats' Club (4); Baptist Student Union (1, 2, 3, 4).

AUDREY WILLIAMS

BALDWIN, N. Y.

B.S. Secretarial Administration

Cornelian; CHANTECLAIR Staff (2); Archery Club (4); Square Dance Club (4); Basketball (1).

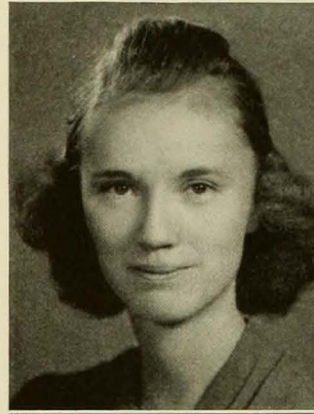

OLIVE MAE WILLIAMS

STATESVILLE

B.S. Home Economics

Adelphian; Y.W.C.A. (3); Home Economics Club (1, 2, 3, 4); Education Club (4); Collegiate 4-H Club (2, 3); Sigma Chapter Wesley Players (1, 2, 3, 4), Vice-President (3); Hall Proctor (2, 3).

ANNIE M. WILLIAMSON

KENLY

A.B. Biology

Adelphian; Botany Club (2, 3, 4), Secretary (3), Vice-President (4); Zoology Field Club (3, 4); Home Economics Club (1); Education Club (4); Collegiate 4-H Club (2, 3, 4).

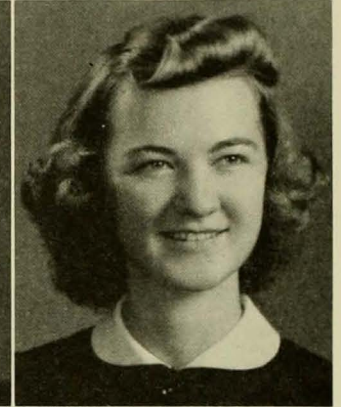
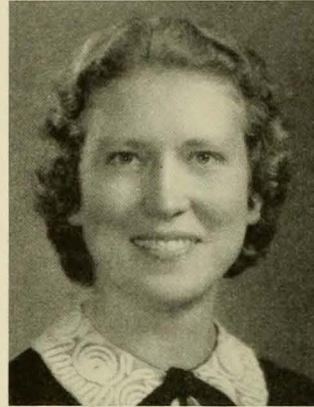

CHRISTINE J. WIMBISH

GREENSBORO

A.B. English

Adelphian; Education Club (4).

PACKY WINSLOW

GREENSBORO

B.S. Secretarial Administration

Dikean; Masqueraders (3, 4), Social Chairman (4); Y.W.C.A. (1, 2); Playlikers (2, 3, 4); College Band (1); Soccer (1).

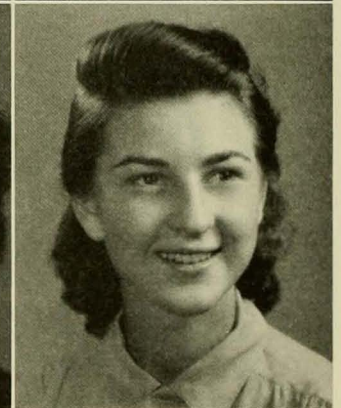
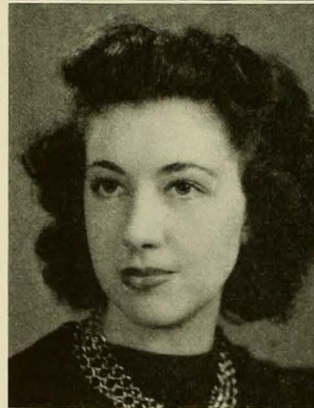

BETTY WISE

DURHAM

A.B. Primary Education

Adelphian; A. A. Cabinet (3); Hockey (1); Riding Club (3, 4), President (3).

MINNA C. WOLFSON

SPRINGFIELD, MASS.

A.B. French

Cornelian; CHANTECLAIR Staff (2, 3); Home Economics Club (1); Education Club (4); Le Cercle Francais (1, 2, 3, 4); Der Deutsche Verein (3, 4), President (4).

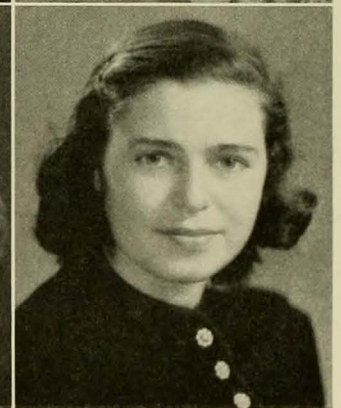
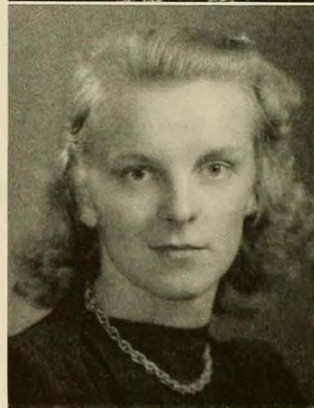

Pine Needles



SARAH WOODY

BURNSVILLE

B.S. Secretarial Administration

Dikean; Mars Hill College (1); College Choir (3, 4); Education Club (4).

NANNIE WORTHINGTON

WINTERVILLE

A.B. Physics

Aletheian; Chemistry Club (3, 4); Physics Club (2, 3, 4), President (3); Junior Adviser.

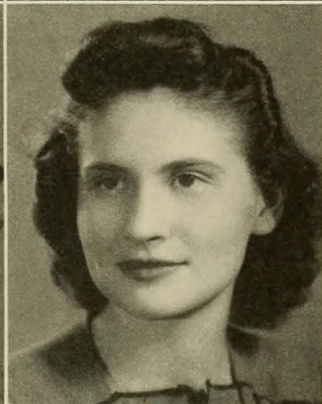

JEAN KATHRYN WRENN

SILER CITY

A.B. History

Dikean; Y.W.C.A. (1, 2, 3, 4); Education Club (4); International Relations Club (3, 4); Young Democrats' Club (3, 4).

CATHERINE WRIGHT

HENDERSON

B.S. Home Economics

Dikean; Y.W.C.A. (1, 2, 3, 4); Home Economics Club (1, 2, 3, 4); Education Club (3, 4); Archery Club (2).



GLENMORE WRIGHT

GREENSBORO

B.S. Secretarial Administration

Cornelian.

EVELYN IRMA WUNSCH

BOSTON, MASS.

B.S. Physical Education

Dikean; Playlikers (2); Chemistry Club (2, 3, 4); Education Club (4); Der Deutsche Verein (1, 2); Orchesis (4); Archery Club (1, 2, 3, 4), President (4); A. A. Cabinet (4); Hockey (1); Soccer (2, 3), Varsity (3); Speedball (2, 3, 4); Basketball (2); Swimming (1, 2, 3); Tennis (1, 2, 3); Archery (1, 2, 3, 4); Life Saving (1), Coach (2, 3, 4); Sophomore Pageant.



MARGARET E. WYATTE

MEBANE

A.B. Chemistry

Adelphian; Hall Board (3); PINE NEEDLES Staff (4), Organization Editor (4); Phi Beta Kappa (3, 4); Honor Roll (1, 2, 3); Y.W.C.A. (1, 2, 3, 4); Chemistry Club (2, 3, 4); Square Circle (1); Education Club (4); Speakers' Club (3); International Relations Club (3, 4), President (4); Junior Adviser.

HELEN WYGANT

BALTIMORE, MD.

A.B. Psychology

Aletheian; Young Democrats' Club (4); Wesley Foundation (1, 2, 3, 4), Freshman Commission, Sophomore Council.

1940

NANCY LOUISE YATES

GREENSBORO

B.S. Secretarial Administration

Cornelian; CAROLINIAN Staff (1, 2, 3, 4), Advertising Manager (2, 3), Business Manager (4); Editor, HANDBOOK (3); Junior Adviser; Junior-Senior Dance Committee; WHO'S WHO AMONG STUDENTS IN AMERICAN UNIVERSITIES AND COLLEGES.

MARTHA E. YELTON

SPINDALE

B.S. Secretarial Administration

Dikean; Brevard College (1, 2); Young Democrats' Club (4).

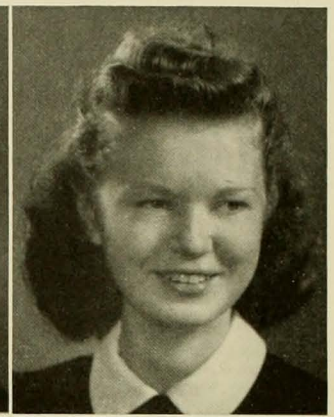
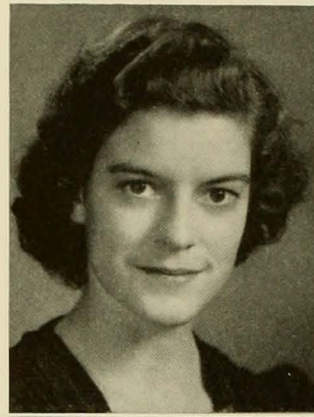

HILDA J. ZIMMERMAN

CLEMMONS

A.B. History

Cornelian; Queens-Chicora College (1); Y.W.C.A. (3, 4); Education Club (4); Speakers' Club (3, 4); International Relations Club (3, 4); Secretary-Treasurer (4); Young Democrats' Club (3, 4); Membership Committee (4); Hall Board (3); Hall Proctor (2); Honor Roll (1, 2, 3).

THERESA ZIMMERMAN

ABERDEEN

B.S. Secretarial Administration

Adelphian.

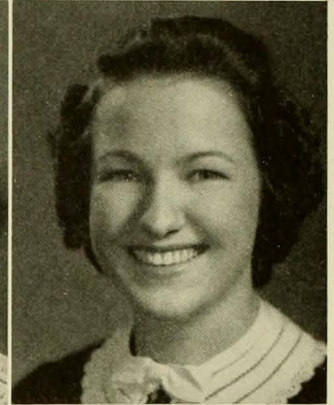
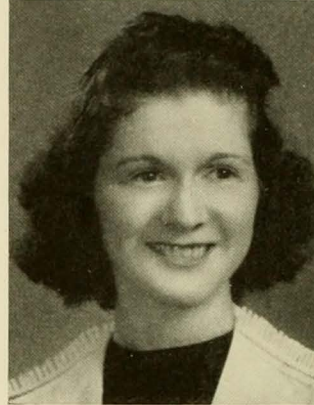

SENIORS WHOSE PICTURES DO NOT APPEAR

ALICE ANDREWS

HELEN FORESTER

LULU GRAVELY

LOUISE MERONEY

MARY NEWSOME

MARY OVERMAN

SARA PARDO

MELBA SHAFER

FRANCES SLOAN

ELOISE WELCH

Pine Needles

HISTORY OF CLASS OF 1940

It was six hundred and twelve theoretically sophisticated, but actually demure, high school graduates who materialized their plans of enrolling in the class of '40 at the Woman's College of the University of North Carolina. They arrived wide-eyed that September morning in 1936, trunks bulging with everything from the white ribbon, white tissue wrapped graduation gifts to the "drinking cup and a teaspoon" specified on page 30 of the college catalogue. Their home backgrounds, their I. Q.'s, their preparation, their finances, and their high school recommendations of "college material" or no were average and deviated from the average.

They found themselves regimented into climb-practically-to-Mars third floor Gray rooms, overlooking-the-park East rooms, and walking-until-you-are-ready-to-drop-trying-to-find Spencer rooms. Those who were fearful of being lost in the rush (and there were many) found themselves looked after, counseled, advised, and readvised by specified juniors, faculty members, and counselors.

They were herded into the auditorium—oh, how could one ever find that place alone—and perked up with pride to hear from the Dean of Administration that "we are glad that you made this college the college of your choice" and from the Dean of Women "you are a part of Woman's College now; you have much to gain from and to contribute to its well being." And some man who had been striding around campus and making an appearance more often than casually talked to them telling them what to do next and what to do if they forgot or could not find out how to do that. He had some far-fetched title—class head, class president, no, maybe it was called class chairman. His official office was incidental to them; they liked him for his sense of humor that relaxed the ill-at-ease, wonder-what-the-folks-at-home-are-doing feeling of Freshman Week.

They went through the ordeal of registering and carried their complicated looking schedule cards around with them until nearly Thanksgiving before they were able to remember without them where they were supposed to be sixth period on Mondays. They asked and answered "Where are you from?" "Well, do you know—?" on the average of sixty-four times a day.

They wore white for October's Founder's Day; they came to have a reverence for the formerly meaningless words "We raise our voices, let them swell." They haunted the post office in typical freshman style. They screamed and elated, "I'm a Deakean; my roommate's an Adellphine" and wore hair bows symbolic of their societies and feared the formal initiation. They came to realize that girls from skyscrapered cities and from wide place in the road villages, above the Mason-Dixon line and below it could be fine—and occasionally, not so fine. They marked off 90, then 30, then 2 days until Christmas vacation on little desk calendars and big hanging on the wall ones. They came back from the holidays feeling much more a sense of belonging to the campus, and some even ventured to say that coming back to college felt just as if they were coming back home.

Ushered in with second semester were rumors of approaching elections. As their first president, the class of '40 chose Alice Suiter, a competent leader capable of making a reality of the lavender and white mottoed banner "Seek Higher Goals." Snake dancing out of the game room, serenading under her South Spencer window, and cheering on the quadrangle, the class tried to show Suiter how glad they were to have her as their leader. Into the class she helped to instill for the first time a sense of loyalty for and unity of the disorganized parts. They were losing that New York Grand Central station mob feeling. They became gorged with ambitious aims of college and after college success.

The freshmen of June had undergone a complete metamorphosis to become the sophomores of September. They felt old hands at this college stuff. Those who had tearfully left the freshman halls soon found that the maladjusted in upperclassman dormitories could with uncanny rapidity not only adjust, but could cultivate the same attachment to their new rooms. They played and were noisy in true sophomorphish fashion, and the disapproval which the juniors and seniors might have had was rationalized by "they are having fun" smiles. Mass meetings ceased to be merely attendance required gatherings but took on a revised atmosphere. The "required" was superfluous, they thought; they would not dare to miss one. Besides they were seated downstairs in the auditorium now, graduated from that nobody-cares-where-you-are section—the balcony.

Elections again, and as president came into office a leader early recognized as such, Ruth Gillmore. The class was more and more able to look at itself objectively, as a whole made up of parts not in any sense of the word standardized but rather loyalized. For their jackets the class selected white gabardine with a lavender 1940 seal on the pocket. They paraded in them in a manner that would have made Beau Brummel jealous. They presented a traditional sophomore Christmas pageant whose impressive effect brought tears to



NATALIE KRUG, Historian.

1940

the eyes of the audience. Their ingenuity was shown in the college project which they selected: that of putting up name plates in front of all the dormitories on the campus.

The next fall they were back for Freshman Week, but in a reversed position, advisers instead of advisees. As their president they had selected one of their number who had been introduced once by the head of the department in which she was majoring as "the girl with the best sense of humor in this college"—Ellen Griffin. By her witty cleverness, Ellen was able to show the sprouting freshman class that a big sister class could really be an asset. She led the junior class in entertaining them, in counseling them.

Being a junior was so self-satisfying. They were among the looked up to on the campus but still a long way from being those thought of as dignified. There was much of a prevailing air among them as if they all had taken a dose of "Quiet Please" medicine; and although they retained all of their spirit, there was a quietus on suggestions of boisterousness carried over from the sophomore year. There was such a difference between the sophomore and junior years; they seemed to have gotten a fresh off the press, entirely revised edition of eyes with which to get a better perspective of the situation in general. Maybe there could have been an inkling of a reason in the fact that they were all in their major fields of concentrated study now, and presumably they were most interested in these specialized courses of now.

They went around with their hands in such obviously conspicuous positions that an outsider might have thought them advertising for some new brand of hand lotion or finger nail polish. None of this at all though—they had on their new black sealed in a dull gold mounting college rings.

They had a jitterbuggy Junior Shoppe. They were more than ever hockey conscious and broke all precedent by doing the prophesied impossible, surely improbable act of defeating the senior team. They marched on Raleigh to oppose the legislature plans of increasing tuition. They feared the Men from Mars and the pending wiping out of civilization by them.

Probably the first faint realization that they were only slightly short of being seniors came when their names appeared on the ballots for major elections and when they were elected society and club presidents. Then at the Class Day exercises of the previous graduating class, the red bow was removed from the shovel and the lavender bow, the class of 1940 bow, automatically became the top. It gave them a kind of sickly-sad feeling inside. Here they were SENIORS! Where had the past three years gone? Surely the months must have shrunk to fifteen days instead of their customary thirty.

The senior year, the last year, the nine months into which they must cram everything which they had delayed or neglected doing was here. They were those persons they had looked up to as freshmen, sophomores, and even juniors. Strange that they did not feel as they had imagined "dignified seniors" felt. Why, there was not such a wide gap between the first and last years after all. They felt no older than the freshmen, just a little more mature in their thinking maybe and a little more familiar with the campus. If somebody would only lasso Time and tie it to a hitching post until they could merely make a dent in the barricade of things to be done.

Their president—Valerie Powell.

There were last times they would ever do this; last times they would ever do that. And in spite of the "we'll be glad when the work is all over" feeling, they envied the under classmen with one, two, and three years more ahead of them in

college. They took last minute grabs at elective courses under Alexander, Friedlaender, Shivers and innumerable others without which they felt a college course would be incomplete. They exchanged annual pictures, which in an unbelievably short time would look much out of style but which would still be treasured. They dreaded being the first class to labor under threatening comprehensive examinations. They became vitally affiliated with various extra-curricular activities; and where formerly they had been obscure mere members, now they were more often than not chairmen, heads, leaders, and presidents of the groups.

They were fearful lest they had chosen the wrong major field. The grass always looks greener in distant pastures, and they looked over to other majors and wondered if they might not fare better were they in one of those. The uneasiness of after college kept bobbing up to haunt their consciences. They passed through a stage of feeling a Baby Rayish illiteracy; they were just learning how very much there was to learn and to attempt to try to know. Sparks of confidence were ignited in them—some to be kindled, some to be extinguished.

The class of 1940 plugged towards the final graduation exercises a much more enlightened, a much better educated in every sense of the word, a much broader in outlook, a much more mature, a much better rounded group than the wide eyed freshmen of the September morning, lo, these four years ago.

The frequently seen man of Freshman Week very rapidly became a familiar personality, and one of the first things that the class of 1940 came to realize was how fortunate it was to have Mr. James Painter as its chairman. Their seemingly at the time insurmountable problems they found could be worked out understandingly, accurately, easily, and more often than not humorously, in his office. In him every student from the most obscure to the most prominent found a friend devoted to everything of, by and for the class of 1940 and to its members collectively and individually. As for his personal popularity, the senior class meeting at which the person to whom the class would dedicate its annual was to be decided sent vibrations through the rafters and students raised not one but both hands to vote "Yea," stomped the floor, and voiced in very undignified but hundred per cent affirmative approval, the suggestion of selecting the chairman of the class.

If the class was fortunate in the chairman which it had, it was no less fortunate in having Miss Harriet Elliott as Dean of Women and Dr. Walter Clinton Jackson as Dean of Administration. To them each student was a distinct individual with a personality, maladjustments, specific capacities to adjust, and personal abilities all her own, and anything but a stereotyped duplicate of her classmates. They always understood and regardless of their decisions pro or con, the students could be assured that they had weighed both sides and every detailed angle before voicing an opinion, making a suggestion, or reaching any conclusion. The class of '40 found them to be sincere in their insistence that students stop in their offices to see them. They found that they would talk not to two executives, but to two companionable persons.

They, too, were glad that they had made Woman's College of the University of North Carolina the college of their choice. In four years, they, too, had come to realize that they had much to gain from and to contribute to their college. They had memories to hold, friendships to cherish, learning to retain, and better abilities with which to enjoy life. With bursting hearts they could "praise them today our fair college," and every other day for as long as they would live.

Pine Needles

SENIOR CLASS POEM

The Chellean
Driven by primal urge
Went forth,
Naked, empty-handed.
Saw the tusked mammoth
Heard the stealthy puma
Felt the hindering woodbine's coil
Saw, heard, felt, and retreated
Back into the dim recesses
Of the cave-mouth.
The primitive one
Then fashioned a rude instrument
From a flint nodule,
And again went forth.
Walked slowly stealthily,
And struck!
Fed upon the prey
He conquered.
Clothed himself
In panther-pelt.
Armed with the
Carved javelin
Swift and piercing strokes
He dealt.
Not alone was joy in hunting
Altamira is out witness
With its heavy-headed bison.
Painted on the cavern ceilings
In the cave of Font-de-Gaume
Stand the reindeer
And the mammoth
Giving their mute testimony.

In the valley of the rivers,
Of the Tigris and Euphrates
Lived the hearty Semite peoples
With their molded painted vessels.
Lived in peace
And lived in plenty,
Till the merciless Sumerian
Swept upon them
And o'erwhelmed them.
Oh, ye mighty-minded Sumerian
Who first did speak
And use a language,
Who evolved
The wedged cunieform,
Ultimate ancestor
Of our syllabic speech.
Greater legacy is this
Than all the philosophic reams.
Primitive man has laid the cornerstone.
He was the vessel progress chose.
He was the doer,
His were dreams.
Our roots grow deeper
Than we know.

There is a parallel.
We, weaponless appeared
Have marched
Onward, upward.
Armed now—
We hold Truth's
Shining sword.
We, who sought knowledge
Now are clothed
In Scholarship's dark-hued vestments.
Awakened to Culture's splendid world
Speaking the language
Of the Wise
We press forward.
There are worlds yet
To be conquered
And shining,
Through the Futures mist,
New horizons meet our eyes.

JOYCE CHAMBLISS, Poet



1940

FAMOUS WOMEN OF CLASS OF 1940 HOLD REUNION AT WOMAN'S COLLEGE

(Special to The New York Times)

GREENSBORO, N. C., Oct. 5, 1967—Nationally known women in many fields of endeavor, all alumnae of the Woman's College of the University of North Carolina, class of 1940 held a class reunion in the white-columned Alumnae house on the campus of Woman's College here today. Occasion for the reunion was the seventy-fifth anniversary of the founding of the college known as "the alma mater of famous women".

The beautiful 200-acre campus was dusted with a light snowfall three feet deep. More than 3,500 students in white snow suits, attended the traditional Founder's Day exercises in the recently enlarged Aycock auditorium. The costumes were adopted as the customary college attire in tribute to the Finns of '40, a year which ushered in the changing weather conditions which bring an August-to-April winter to the southland.

Prominent alumna, Ruth Gillmore, well-known as the woman mayor of the city of Boston, and specialist in personal adjustments made a short address to her classmates on the subject of politics for women.

Alice Suiter Christian, mother and inspired coach of the professional football team, the "Crimson Christians", and Valerie Powell Jones, whose portrait entitled "American Womanhood" by the young artist Remm-Gogh won the International award last year, were seen chatting together.

Nancy Yates, first woman Secretary of the Treasury, who balanced the national budget with her popular maxim, "A little bit more will do it!" dropped the national financial worries and relaxed in the pleasant upstairs rooms of the Alumnae house.

Anne Tillinghast, who has just published the sixth volume of CASE WORK IN NORTH CAROLINA COMMUNITIES discussed sociological problems with her friend, Natalie Krug, who is currently on a lecture tour of the south describing for audiences her method of writing American history in terms of mental tests given to a cross section of the population of the United States. Miss Krug received her first impetus in the field as historian of the class of '40.

Celia Durham Trabue, woman legislator who introduced the successful bill in Congress for the 25-hour day was accompanied by her two daughters, Celia and Dougline, who are making their debut into Washington society this winter.

Other outstanding women gathered in beautiful Alumnae house were Muriel Qua and Marian Fisher, founders of the Fishaquarium; Christina Changaris, designer of long brushes for short painters which were endorsed by Mr. James Painter, adviser to the class of 1940; Eunice King, counselor-confidant of the Archbishop of Canterbury. Ellen Griffin entertained with extracts from her book which has changed the whole character of American humor, FROM BITTER HUMOR TO BETTER LAUGHTER MUSCLES.

Anne Pike Lamb, wife of the Prime Minister of Canada came from her home in Quebec, as did Jean Noel Yarborough of the Bahama Islands, and Helen Wygant Bussey of Brazil.

Also present were Lynette Moss Tender, wife of multi-millionaire B. R. Tender who made his first million as director of the famous Hotel Des Moines Coffee Shop. Mrs. Tender dissolved the famous chemistry partnership of Wyattte and Moss with her marriage. Frances Hall Smith, wife of Chief Justice Smith came from her Washington home. Dorothy Herbert, author of SINCE THE FORTIES, a brilliant work of post-war England, came to Greensboro direct from New York where she docked yesterday.

Women of interest in the business world who were present included Josephine Kellogg, advertising expert and editorial group head of the Hugh Henry Advertising company; Emily Goodrum, secretary to the American editor of the Encyclopedia Britannica; Emma Sharpe Avery, personnel manager of Best and Company; Jean Kinsey, director of the Travelon travel bureau; Betty Burns, secretary to the mayor of the growing city of Lumberton, N. C.; Mary Day, head of the circulation department of the New York HERALD-TRIBUNE; Dorothea Matthews, holder of the world's record for typing speed for whom the new Flyenkeys typewriter was designed; Mildred Haugh, distinguished ex-manager of the Palmer House of Chicago who is opening her new entertainment center in New York within the week. Miss Haugh's Bar Tavern widely publicized through-

out the nation is expected to add many new angles to the night life of the nation. Marguerite Koonce motored to the reunion from her beautiful home "Brown Acres" near Murfreesboro, N. C. Miss Koonce originated the popular Date-While-You-Wait bureau, well-known throughout the South. Ruby Morgan, founder and manager of the Morgan Meals cafeterias chain was present, as was one of her competitors for the feeding of the country, Adell Sherard, inventor of Sherard's Sure Shredd, condensed breakfast food which makes it possible to eat breakfast on the way to work.

Kate Black, famous court stenographer; Josephine Conley, dictation expert who once dictated 9,866 words per minute; Esther Londner of the planning and research department of Macy's; Patsy Jones, member of the Board of Trustees of Woman's College; and Mary Frances Futrell, prominent social reformer of North Carolina attended the class reunion.

Helen Cunningham, who is famous as player of the bells at Bok Bell Tower in Florida renewed her acquaintance with Elizabeth Holmes, composer of the music used in the filming of the "Great American Saga" which featured the handsome blonde opera star, Annie Lea Rose. Miss Rose, also of the class of '40, is on the West Coast and was unable to attend the reunion. Other personalities in the field of music who gathered in Alumnae house included Frances Harward, called "the pianist who made of the piano a symphony orchestra"; Sarah Pardo responsible for the sudden improvement of music broadcast from her native stations in Cuba; Kathlyn Saltman, pianist for the Philadelphia Philharmonic symphony; Betsy Davison, band leader and originator of the recent rhythm vogue, the "swing canter"; Catherine Stanton, state supervisor of music; and Madelyn Schultz, first soprano in the Riverside choir.

Graduates of the class of '40 include several women destined to become nationally known scientists. Present here today were Roberta Hardee, leading laboratory technician in the firm of the Better Pipe Lines Company of Texas; Eleanor Horner, prominent archeologist; Marjorie Swanson, anthropologist and author of WHY MAN? who conducts Sunday afternoon radio discussion groups; Naomi Daniel, outstanding roentgenologist; Nell Moore, dietitian for the United States army responsible for the prime physical condition of our standing army; and Katherine Britten, technologist and inventor of Britten tooth powder.

Lois Barnes, illustrator of children's books; Evelyn Brown, designer preeminent of the best in American furnishings; Emeline Roberson, founder of the Ocracoke School of Art; Hilda Brady, director of the Modern American Art museum all received their initial art training in the art department of the Woman's College. Other alumnae artists and decorators included Mary Frances Hawkins, fashion illustrator of HARPER'S BAZAAR; and the Rebecca Davis-Prather Sisk decorator team. Miss Davis and Miss Sisk who became famous as beach club interior artists have just redecorated the Gold Room of the White House.

Eleanor Ross, brilliant author of the Pulitzer Prize winning book WE SAY IN THE COUNTRY, headed the group of women writers who held a discussion in the library of the Alumnae house. Joyce Chambliss, the women's poet, autographed a copy of her SONNETS IN GOLD FILIGREE for the library of the Alumnae house. Other literary lights included Kathryn Holman, scenario editor of Metro-Goldwyn-Mayer; Elizabeth Pettigrew, interesting author of a series of articles "Agrarianism in South Carolina"; Alice Sircorn, theatre critic for the NEW YORKER; Maude Staton, revealing columnist for VOGUE, author of BEHIND HER FOREHEAD; Dorothy Kanipe, author of children's books; Dorothy Lovell, author of MEMOIRS OF HORDES OF CASANOVAS; Anne Shook, author of CURRITUCK TALES or HOW WE LIVE HAPPILY ON PIG FEET AND TURNIP GREENS.

Martha Lee Martin, head of the history department of Columbia university and author of the most scholarly work done by a woman on Neanderthal man explained her theories to Margaret Wyattte, chemistry editor of the New York Encyclopedia.

Betty Brown, famous statistician who computed for the government how much the United States saved by staying out of the last war, and Mary Irma Rives, collector of statistics for the Department of Agriculture exchanged notes. Frances Barringer, professor of Mathematics at Woman's

Pine Needles

College and Eleanor Cashwell, supervisor of the teaching of mathematics in North Carolina were also present.

Dorothy Coley, originator of the famous "Collida in the Air" trapeze act with Barnum and Bailey circus promised to do her act in the gymnasium at a special performance. Louise Meroney, head of Roney Rhythm School and Peggy Snowden, founder of the Allie School of Dance, both received training in the Woman's College physical education department. Mataoka Torrence, known to 'teen-age girls throughout the country who have attended Toka's Retreats in the mountains of several states; Daisy Chamness, famous masseuse; Emily White, national Girl Scout leader; Ruth Weinger of Weinger Playground fame; Blanche Anderson and Evelyn Wunsch, orthopedic experts by whose services thousands of young Americans have walked were all included in the celebrations. Helen Cohen, tennis pro, whose sports shop has made Cohen fashions the best in sports attire also attended.

Rebecca Talley, head mistress of the select Miss Talley's School for Girls; Virginia Gaylord, prominent research educationalist in the field of experimental schools; Rachel Bright, principal of the Schools for Gifted Children; Virginia Howell, head of employment service located in Raleigh, N. C.; Bertha Ammons, famous as the primary teacher who improves small children's sense of rhythm with instructions in the once-popular folk dance—the jitterbug; Elizabeth Quinn of Miss Quinn's Nursery School for Quintuplets; Sarah Austin, mathematician with the department of Honest Weights and Measurements in Raleigh; Julia Fuller, head of American Youth Hostels in the south; Marie Dimmette who is at work on an English textbook for high school students; Eloise Herring, prominent lecturer on nursery school techniques; Jane Herring, supervisor of art in New York state; Elise Thompson, principal of the progressive Chadbourne high school; Edith Daniel, Merchandiser of French dolls; Doris Butler, head of the Doris Butler charm school whose famous slogan "Indifference is the answer" has introduced a new element into the personality of educated American women; and Eleanor Bell, president of the National Education association also attended the gathering.

Prominent women of affairs in the Alumnae house today included: Grace Harding, charming air hostess who doubled the popularity of aeroplane travel with her well-trained corps of girl hostesses; Marion Okell, social director of the Astor hotel; Beth White, whose famous satires on ballet and modern dance are said to surpass the acting of the once-famous Charlie Chaplin; Jean Cooney, G.O.P. campaign manager; Maxine Efland, expert and internationally known authority on contract bridge; Margery Faison, designer who has made the three words, "Gowns by Faison" a box office attraction; Lois Guyer, publisher of rare books; Katherine Rimmer, famous head of "Children's Town," N. C.; Ann Fox, registrar at Alabama Polytechnic institute at Auburn, Ala.; Annie Lee Knox, president of the American Home Economics association; Alice McDowell, singer of radio fame as the star of the "Optimism" programs; Elizabeth Ellis Guian, party planner for the nation, successor to Elsa Maxwell; Mary Cecile Higgins, head of Stage Managers Company, Inc.; Jennie Sewell Marks, interior decorator whose symbol, a football, is the last word in recreation furnishings.

Elizabeth Randle, national head of 4-H club work; Eunice Outlaw, made famous by the slogan of her tea rooms "In-laws Get Along at Outlaw's"; Sara Keller, lecturer on "Educating the American Campus"; Edith Turner, superintendent of the great Turner Hospital, outstanding in its work with the mentally diseased; Joyce Rouse, dietitian at Woman's College; Mary Ellen Hege, district attorney in Philadelphia; Elizabeth Leary, librarian of the Congressional library in Washington; Mary Routh Cochran, program director of the National Broadcasting company; Mary Louise Riddick, professor of Romance languages at Woman's College (authority on Scotland Neck dialects); Janette Thornton, president of the Senior League and adviser to young pages; Emily Siler of the Foreign Policy association of New York City who gained her present position with her real ability to talk more rapidly than the average foreigner; Editha Morris, builder and financier of Tarboro's Great Aquacade.

Isabel Palmer, commercial photographer who made possible three-dimensional photographs for magazines; Betty Clutts, international literary agent; Ruth Crotty, director of Radio Speaker's Bureau, Avril Gentles who has given to the stage the greatest Lady Macbeth in three decades; Ruth Gordon, director of the Early American museum in Washington; Dovie Kinlaw, dietitian at Stuart Circle hospital, Richmond, Va.; Elaine

Meyers, director of Elaine's Private Entertainment bureau; Nola Reed, prominent foreign resident commercial representative; Pearl Lindley Sykes whose inspired advertising copy has sold more than a billion dollars worth of products; Packy Winslow, designer of sets for Fox Studios; Dorothy Brown, professional story teller who amuses the children of the nation with her daily broadcasts; Hildred Tomlinson, bridal counselor, who writes the new syndicated column "Darling—"; Margery Gallagher whose voice is familiar throughout the nation as the Southern accent for all Southern characters in Hollywood's animated cartoons.

Ruth Oncley, director of the Academy Award-winning picture, "Two Doors" and Frances Ingram who played the lead in the film arrived late in the afternoon. Margaret Abernethy, recently returned from China where she worked with the college students of China, wired her regrets. Miss Abernethy along with Rebecca Gilbert Covington were expected to serve on a committee for the building of a new library for Woman's College.

Mary Graham Morrison Withers, famous peach pickler; Marion Gal-loway Hendricks, mother of the "Eleven Red-Heads", famous University of North Carolina students; Barbara Huff Puff, wife of Colonel Puff, specialist in barometer readings in the Windy City; and Dorothy Bell Hubbard, beloved "Old Mother Hubbard" of Dix's Hill of which her husband is head were among the returned alumnae of '40.

Prominent women of society attending included Mesdames: R. O. Kirkman, Jr., nee Virginia Craver; C. H. Groome, nee Margaret Moser; James Tolbert, nee Olive Briggs; Beechy Gaither, nee Helen Page; Edward Shokes, nee Katherine Griffin; Morris Lent, nee Virginia Sterling; Dick Carter, nee Margaret Chaffee; Ike Ham, nee Wilhelmina Efid; Shaw Smith, nee Helen Howerton; I. F. Gotmon, nee Betty Wise; J. T. Johnson, nee Marilyn Pruden; Carl Inderfurth, nee Frances Seawell; Swamp Norwood, nee Ruth Chadwick; James Bryan Whitford, nee Jessie Land; Max Sanders, nee Martha Adams; John Green, nee Lucy Newell; Joe Hamilton, nee Elinor Howard; Bill Hearne, nee Sarah Hall; Freeman Vestal, nee Helen Gray Whitney; Julian Aydlett, nee Dorothy Brock; Howard Guian, nee Elizabeth Ellis; Howard Smythe, nee Thelma Hammond; Kermit Murphy, nee Jean Hartsook; Charles McCloud, nee Nettie Harvey; John Cram, nee Barbara Brown; James Blenn Perkins, nee Patricia Irwin; A. T. Grant, nee Angela Hammond; Allison D. Allison, nee Anne Person; Ben Dilworth, nee Shirley Armentrout; Sheron Harris, nee Geraldine Rogers; Robert Jobbins, nee Joy Carman; Kenneth Faucette, nee Caddie Walker; Robert Sumerlin, nee Lucille Brooks; Philip Gunther, nee Sue Connor Munday; Henry Bert-ram Worthington, nee Dorothy Dennis; Robert Dysart, nee Virginia Connor; Bud McMillan, nee Sue Sweeney; Judd Jones, nee Leah Croom; Willis Kimrey, nee Phoebe Ennis; Harold Holt, nee Martha McLean; and D. V. Dixon, nee Mamie Grace Smith.



GRACE EVELYN LOVING, Prophet.

1940

COMMENCEMENT PROGRAM 1940

FRIDAY, JUNE 7

SUNDAY, JUNE 9

- 4:00 p.m. Registration
Alumnae House
- 8:00 p.m. Open House and Musical
Visiting alumnae, faculty, and campus guests
Alumnae House
- 9:00 p.m. Commencement Ball (Senior Class)

- 11:00 a.m. Baccalaureate Sermon
Dr. Ralph W. Sockman, Christ Church, New York City
Aycock Auditorium
- 4:00 p.m. Commencement Concert
Aycock Auditorium
- 5:00 p.m. Informal Gathering for Seniors, Parents, Alumnae and Friends
Lawn in front of Dean's Home

ALUMNAE DAY, SATURDAY, JUNE 8

MONDAY, JUNE 10

- 10:00 a.m. Series of Quarter-hour Talks on the Present European Situation
Alumnae House
- 12:00 noon Luncheon
Business Meeting
North Dining Hall
- 3:00 p.m. Visit to the New Buildings on the Campus
- 4:30 p.m. Senior Class Day
Front Campus
- 6:00 p.m. Class Reunion Suppers
- 8:30 p.m. Guest Performance by Playlikers
Aycock Auditorium

- 10:30 a.m. Graduating Exercises
The President of the University of North Carolina
The Representative of the Senior Class
The Governor of the State of North Carolina
The Dean of Administration
Aycock Auditorium

Senior of '40 looked back—

It seemed only yesterday that she stood in line to get her courses for the first semester arranged. How her feet ached when it was all over!

And the next week wasn't much better. She wished they would open the new dorm so everyone could settle down to a normal life.

There was a new dining room too. Eating there was almost like attending the Faculty-Senior Banquet, the high-light of the whole year—well, anyway it was one high-light. The Senior-Faculty Party was swell too.

It seemed odd to attend senior functions. Even at the Junior-Senior Dance she felt like a member of her sister class.

But one couldn't forget always! Not with those horrid comprehensives hanging around until April 20. Why did Senior of '40 have to be the first to pass that belt? She dreaded

them so that the administration gave her two days in which to gather up her nerves, but that only meant there would be no Senior Day.

Still there was a senior class chapel program and the senior formal. That much of the old tradition survived.

And the senior unmusical. . .

But it wasn't funny when the class of '40 filed out from the last mass meeting singing those words which are ever true:

"We praise thee today, our fair College."

Then there were those last weeks bringing a tea from Dr. and Mrs. W. C. Jackson, the Alumnae Reception, the Commencement Ball, and finally—a diploma.

Senior of '40 looked back and saw it all, but one cannot live in the past forever; so she turned and walked toward the future.

Pine Needles

IN MEMORIAM

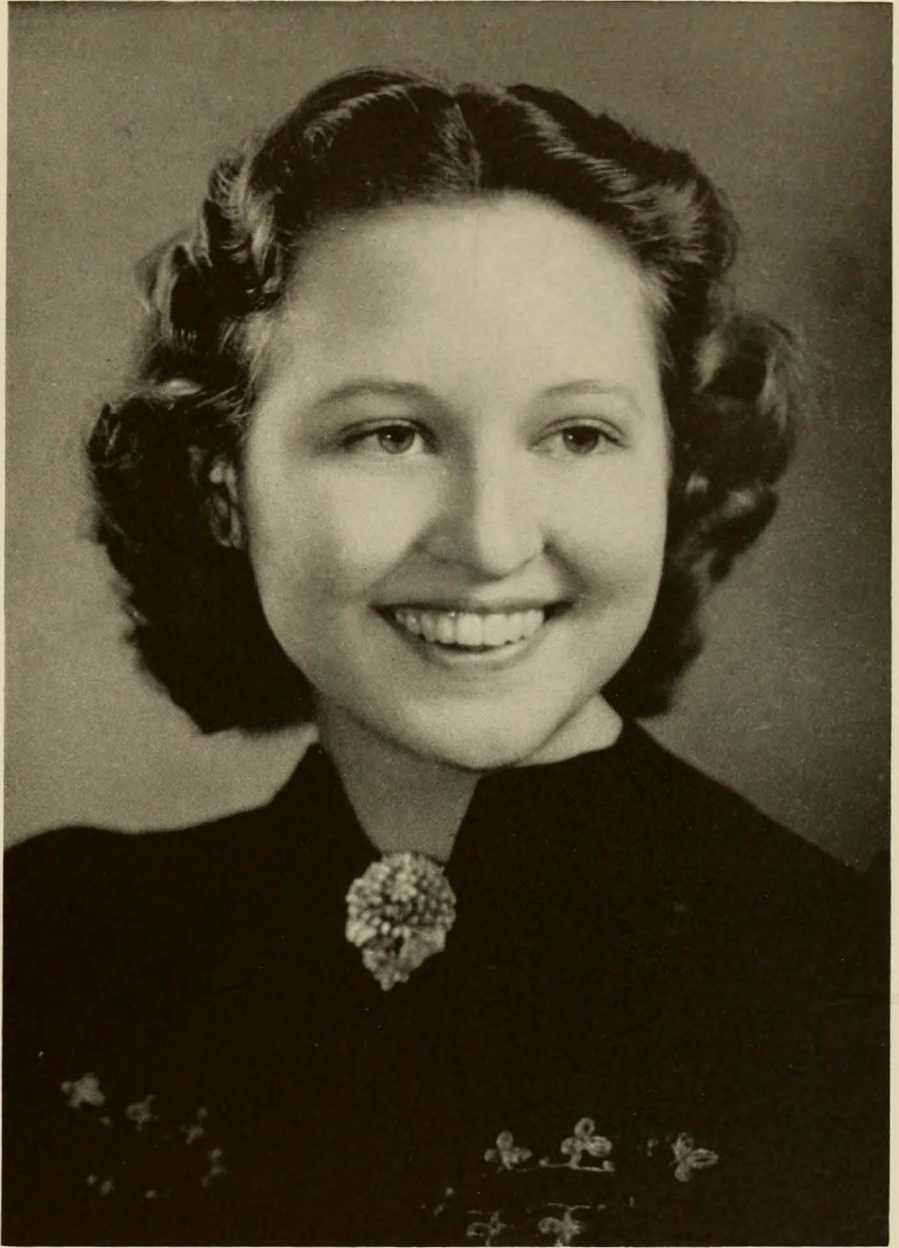

PEARLE R. FRICK

1940



GRACE EVELYN
LOVING



JULIA FULLER

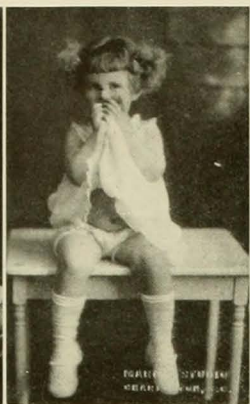

NETTIE HARVEY



JANE HERRING



DOROTHY BROWN



EDITHA MORRIS



RUTH RUSSELL



LOIS GUYER



HELENE SCHUSTER

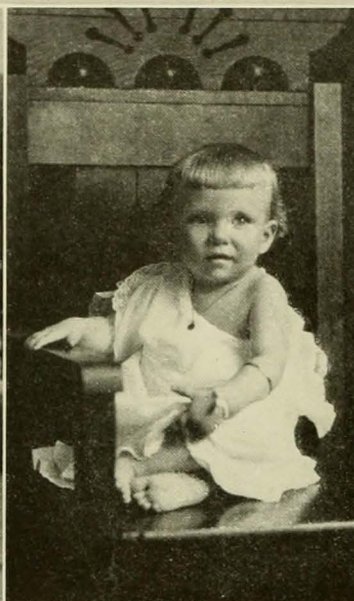

ELIZABETH CARSON



MILDRED HAUGH

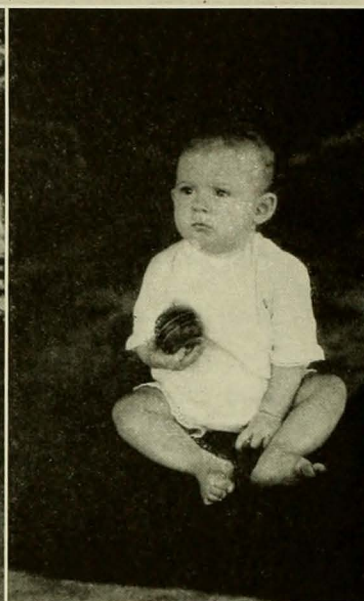

ROBERTA HARDEE



NATALIE KRUG



LETITIA ASHBY

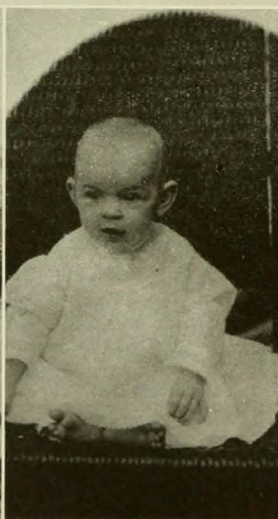

ELEANOR HORNER

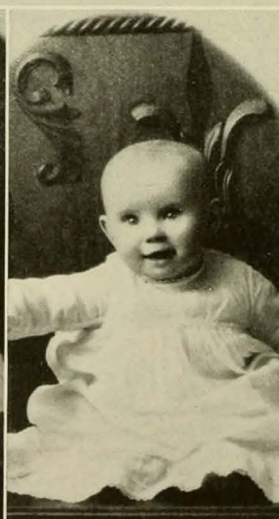

MARY ELLEN HEGE



ELIZABETH ELLIS



VALERIE POWELL

Pine Needles



EDITH TURNER



ANNE TILLINGHAST



JEAN NOEL



MARILYN PRUDEN



MARGARET ABERNETHY

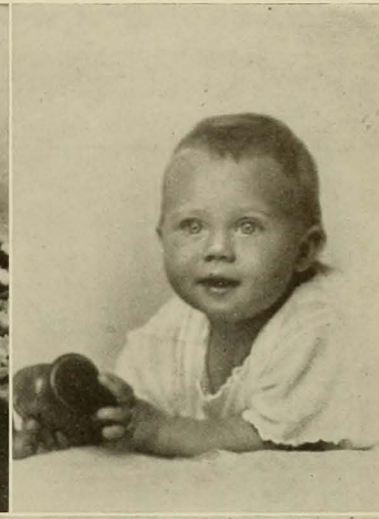

REBECCA TALLEY



VIRGINIA AMBROSE

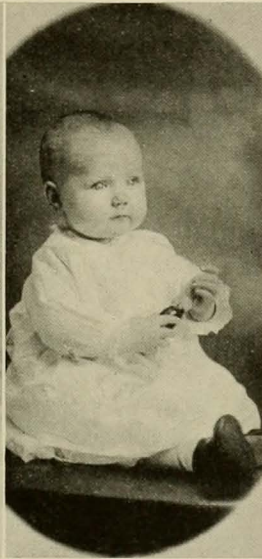

WILLIE TREXLER

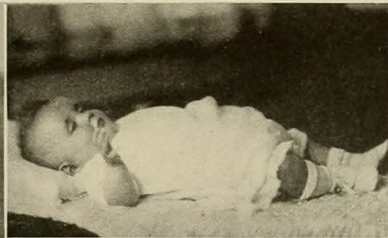

JAN THORNTON

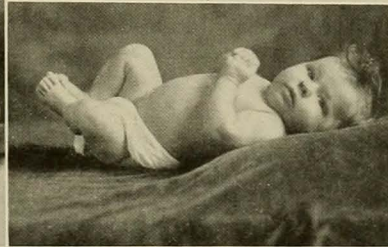

AVRIL GENTLES

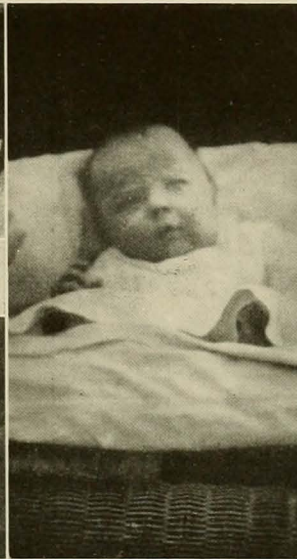

ANNIE B. SMITH

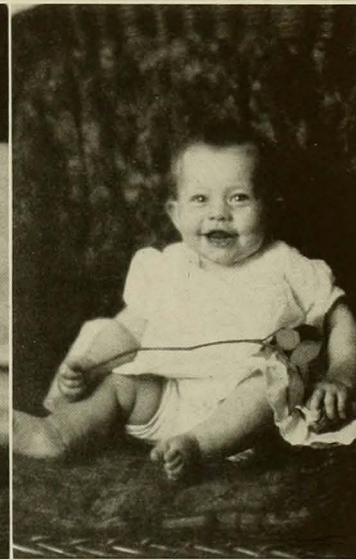

MARIAN McNEILL



PEGGY HOLMAN

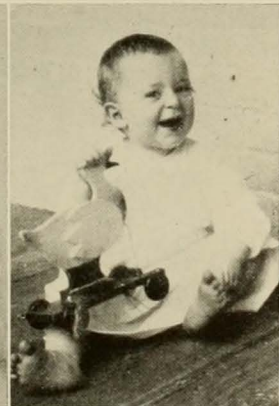

ANNE SHOOK



DOROTHEA MATTHEWS



HELEN WYGANT

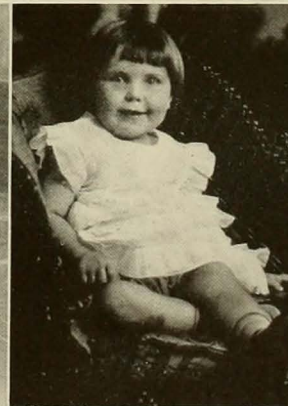

WADIE BROOKS



ADELL SHERARD

Juniors

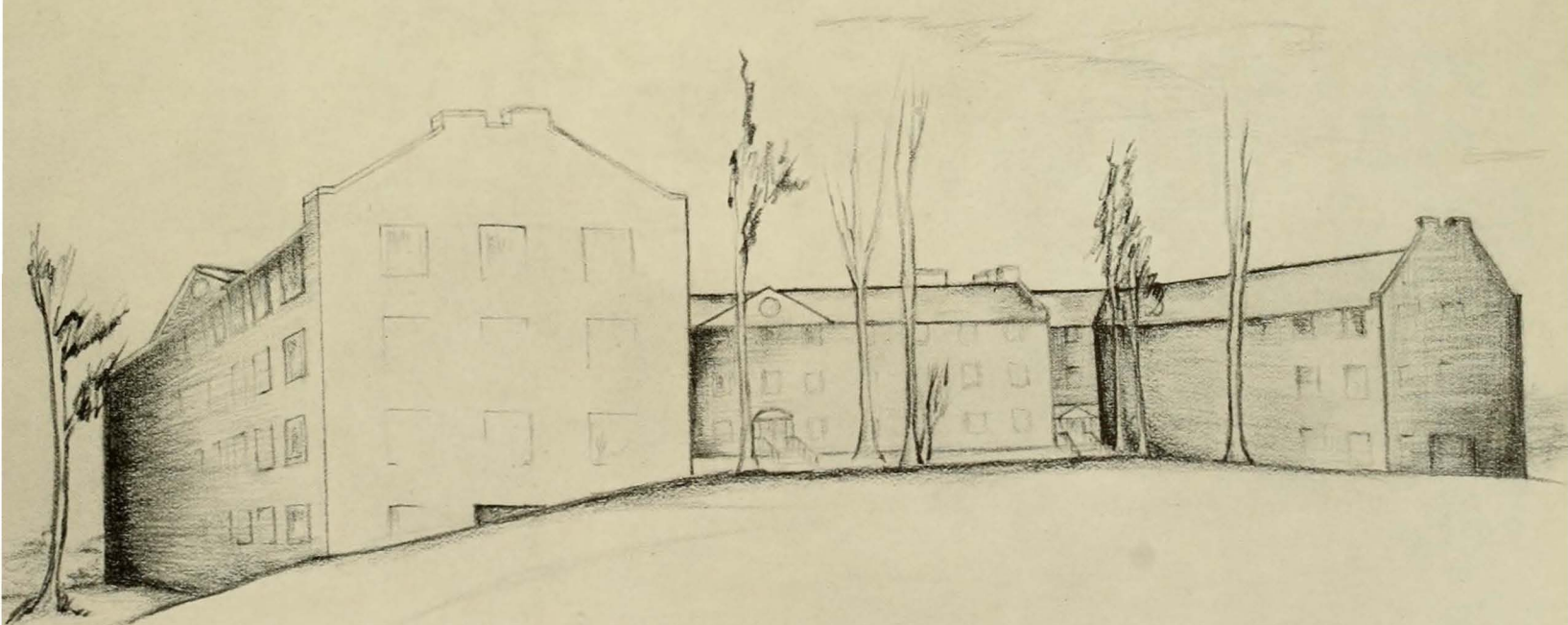

JUNIOR CLASS OFFICERS and CHAIRMAN

JUNIOR CLASS SONG

Steadfast of purpose we now stand,
And ever true we'll be.
We will forever honor, praise
And love bestow on thee.

Our Alma Mater, may we ne'er
Forget the happy days spent here;

With joyful voices we are ever
Raising songs of cheer.

The kindly virtues you have taught
Shine brightly as the sun;
We part to e'er uphold them,
The class of '41.

COLORS Blue and White
FLOWER Forget-Me-Not
MOTTO "Steadfast of purpose"



HELEN WILLIAMS
SECRETARY
ELLEN MAGILL
TREASURER
MISS LYDA GORDON SHIVERS
CLASS CHAIRMAN
FRANCES DANIEL
PRESIDENT
ELIZABETH FALLS
VICE-PRESIDENT

Pine Needles

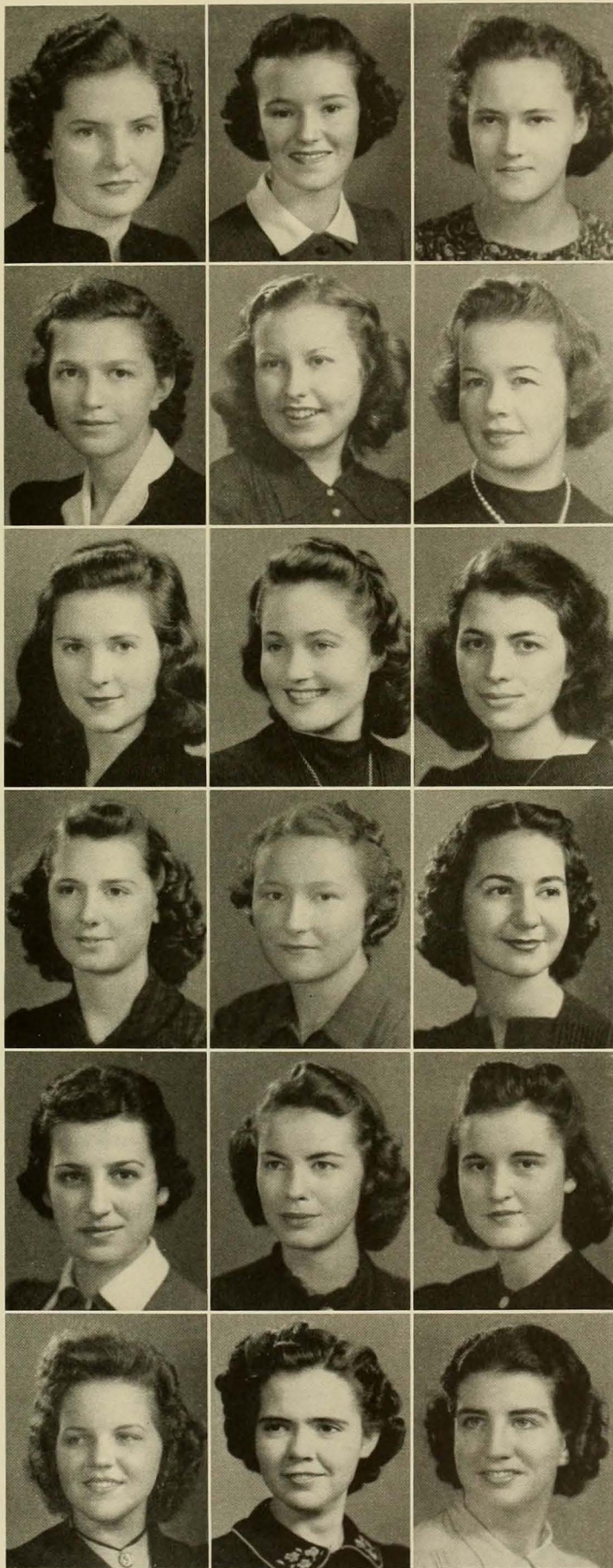

JANICE ABERNATHY
CHARLOTTE

LOUISE ALEXANDER
HUNTERSVILLE

MARY ANDERSON
GUILFORD COLLEGE

VALLIE ANDERSON
GASTONIA

GRACE AYCOCK
PRINCETON

MARGUERITE AYERS
OAK CITY

DORIS AYRES
ROSELLE, N. J.

KATHRYN BAIN
GREENSBORO

BETTIE BAISE
REIDSVILLE

DORIS BAKER
HOLLY SPRINGS

DOROTHY BANKS
TRENTON

KATHLEEN BARBER
BURLINGTON

FLORENCE BARNES
WALLINGFORD, CONN.

DOROTHY BARTLETT
NEW YORK, N. Y.

SARAH BEARD
ATKINSON

CARRIE LEE BEASLEY
FOUR OAKS

FAYE BECKERDITE
WINSTON-SALEM

ELEANOR W. BELL
GREENSBORO

DORIS BENSON
NASHVILLE

LEEIDA BESHEARS
FRANKLIN

MARY MARGARET BINFORD
GUILFORD COLLEGE

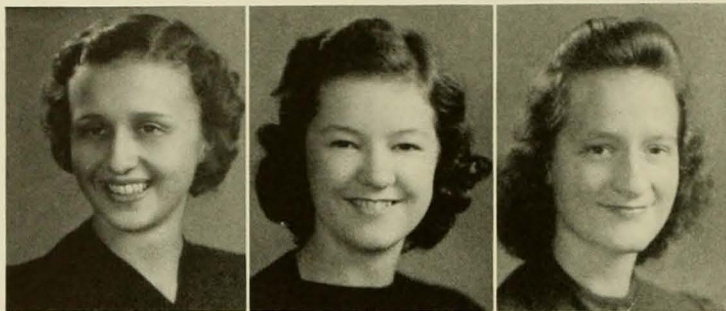

SUE BISHOP
GREENSBORO

EMMA NEALE BLACK
CHARLOTTE

RAMA BLACKWOOD
JONESVILLE

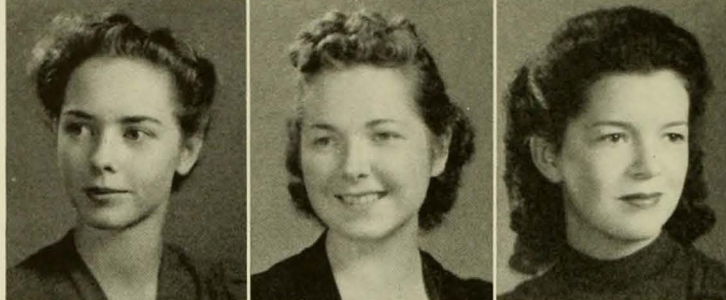

NANCY BLANTON
ELLENBORO

JOAN BLUETHENTHAL
WILMINGTON

JOHANNA BOET
CASTLE HAYNE

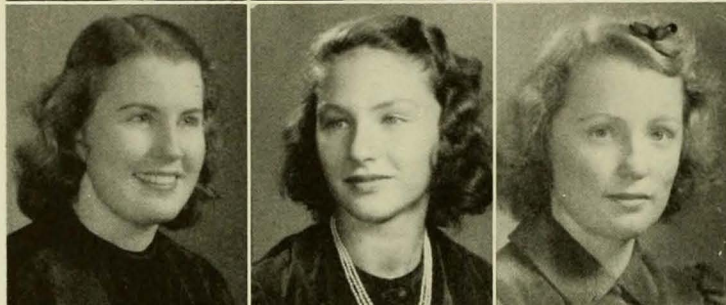

ETHEL MILLER BOYD
MONROE

ANNE M. BOYETTE
SMITHFIELD

ANNIE BRASWELL
ROCKY MOUNT



CLARENA BRASWELL
MONROE

ALMA BREWER
POLKTON

NANCY ANN BREWSTER
WASHINGTON, D. C.

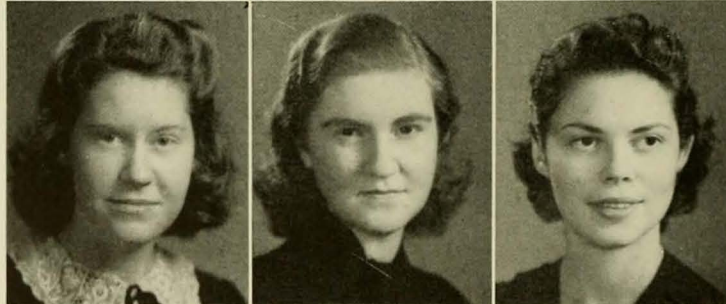

ANNETTE BRIDGES
RALEIGH

LOUISE BRISSON
LUMBERTON

DOROTHY MAY BROWN
TARBORO

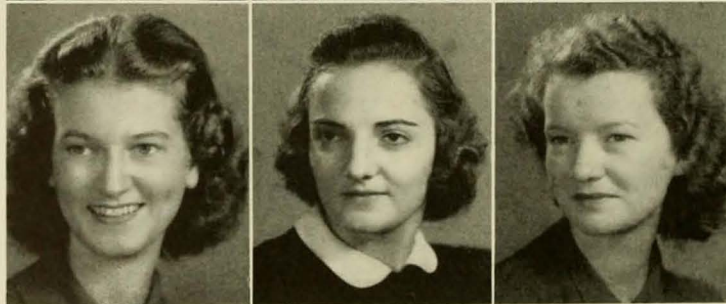

Pine Needles

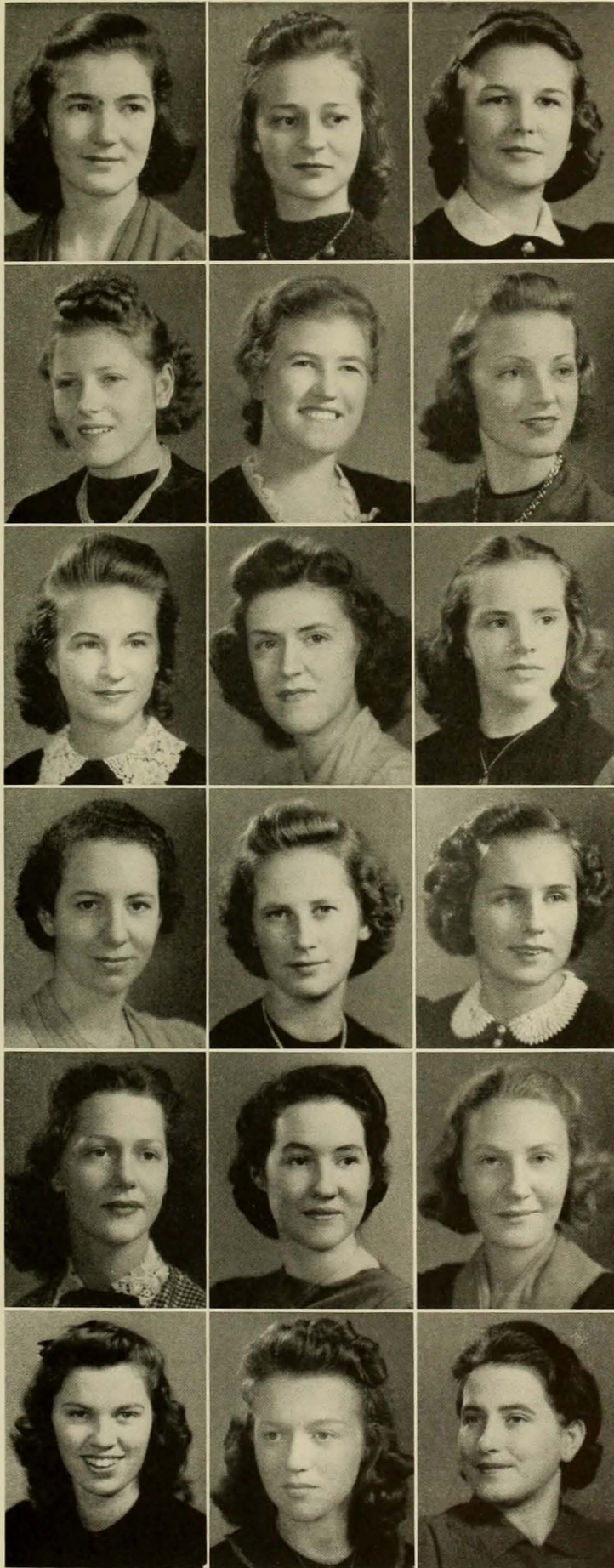

JUDITH BULLOCK
RED SPRINGS

LUELLA BURDEN
AULANDER

DORIS E. BURKE
WINSTON-SALEM

PAULINE BURNS
NEWTON

ARPHA BURRELL
ROSEBORO

ANNE BUTLER
DURHAM

DOROTHY BUTLER
ROSEBORO

REBECCA BUTLER
ST. PAULS

ALICE CALDER
WILMINGTON

ANNA CALDWELL
CARTHAGE

FLORENCE CALVERT
BLACK MOUNTAIN

LUCILLE CAMPBELL
HARMONY

CATHERINE M. CARPENTER
GASTONIA

CATHERINE CARTER
ASHEVILLE

EVELYN CASE
PANTEGO

IMOGENE CASHION
HICKORY

JENNIE CECIL
LEXINGTON

ANNIE LOU CHANDLER
GOLDSBORO

VIRGINIA CHAPMAN
PITTSBURGH, PA.

MARY ANN CHEEK
NEW BERN

JEAN CHURCH
NEW BERN

EVELYN CLARK
HENDERSONVILLE

BOBBIE LEE CLEGG
GREENSBORO

LAURA CLINE
ASHEVILLE

MARY BELLE CLINE
LINCOLNTON

HAZEL COBLER
ROCKY MOUNT

MARGARET COIT
GREENSBORO

SARA VIRGINIA COLERIDER
HICKORY

JANE COOK
MOORESTOWN, N. J.

FRANCES T. COOKE
FRANKLINTON

MARY E. COOPER
DOBSON

RUTH COWAN
CHADBOURN

CARRIE COX
CAVE CITY

ELEANOR COX
GREENSBORO

EVELYN COX
GREENSBORO

MURIEL CRAIG
NEWARK, N. J.

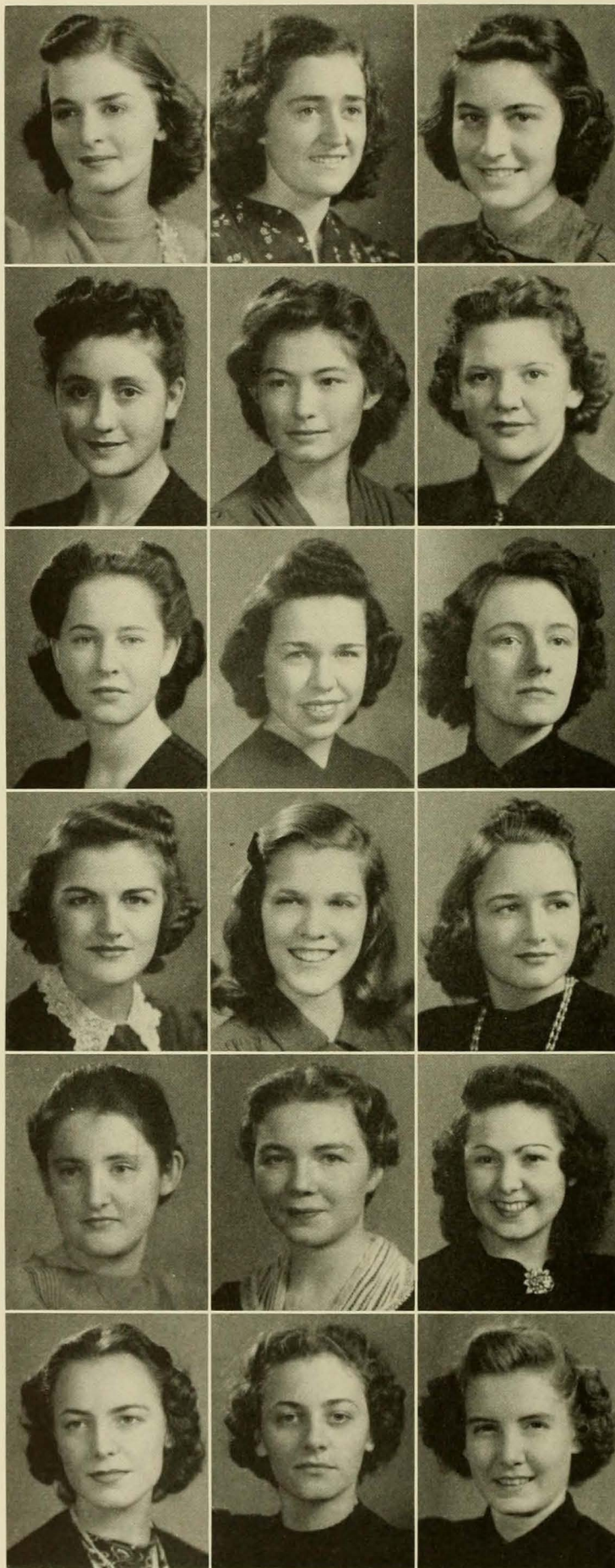

Pine Needles

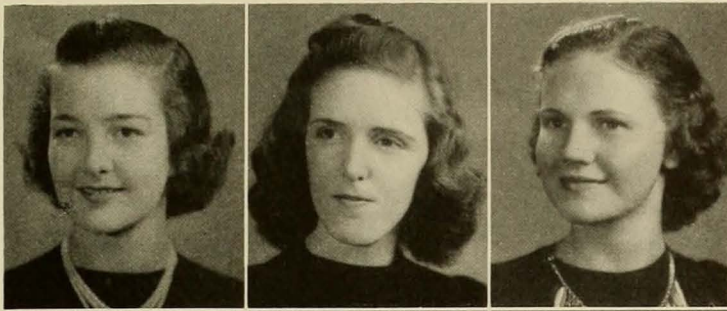

ROSEMARY CROSS
OCEANPORT, N. J.

RUTH CROUCH
STONY POINT

GUYLA DAIL
WINTERVILLE

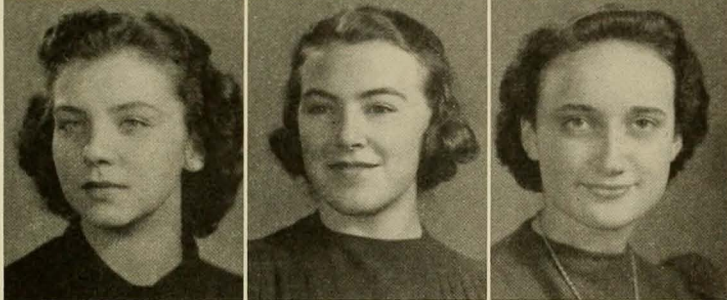

FRANCES DANIEL
HENDERSON

MARY DELLA DAVIS
WARRENTON

VALDA DAVIS
OXFORD

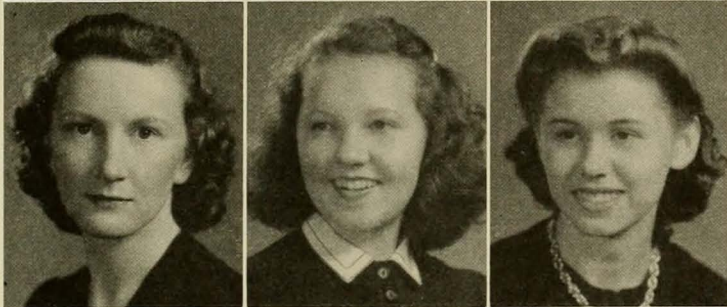

NETTIE DAY
OXFORD

HELENA DEAN
WINSTON-SALEM

MARY DIAMOND
WASHINGTON

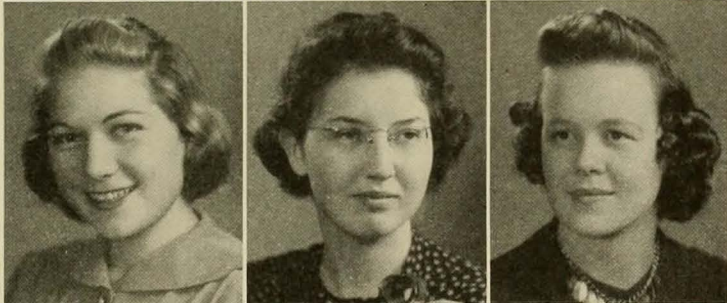

ELIZA DICKINSON
WILSON

MARGARET DICKSON
HIGH POINT

CAROLINE DILLARD
CANDLER

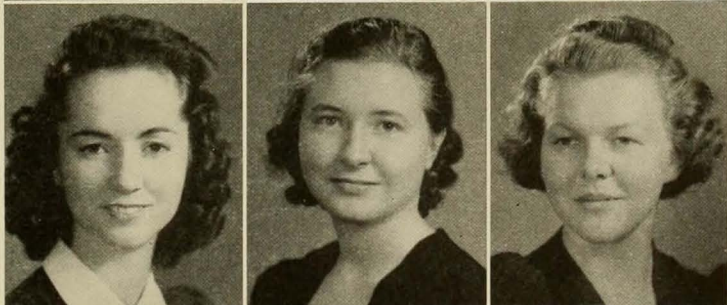

DOROTHY C. DIXON
BROWNS SUMMITT

AUDREE FAYE DODSON
GREENSBORO

MARGARET DOUGLAS
GREENSBORO



PAULINE DOUGLAS
HIGH POINT

ELLA DOUGLASS
RALEIGH

RITA DUBOIS
RALEIGH

ROBERTA DUNLAP
WADESBORO

ELEANOR ECHOLS
GREENSBORO

FRANCES LLOYD EDWARDS
SEABOARD

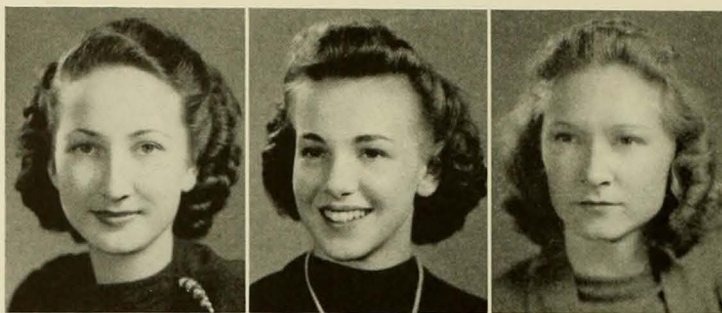

MARY LOUISE EDWARDS
KINSTON

VIRGINIA EGERTON
HILL SPRING

JEAN ELLIOT
AHOSKIE

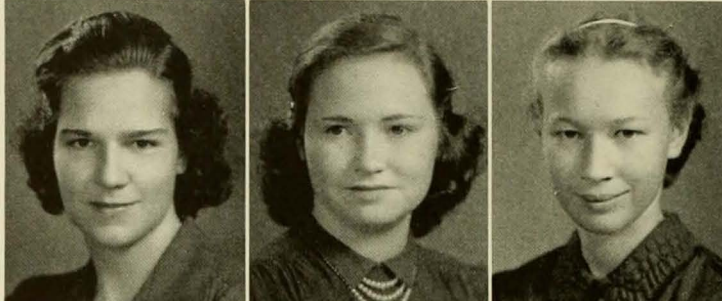

KATHRYN EVANS
MURFREESBORO

ELIZABETH FALLS
SHELBY

MARY FARLOW
GREENSBORO



VIRGINIA FARNSWORTH
HORSE SHOE

JEAN FAULCONER
GREENSBORO

JOAN FELDMAN
HARTFORD, CONN.

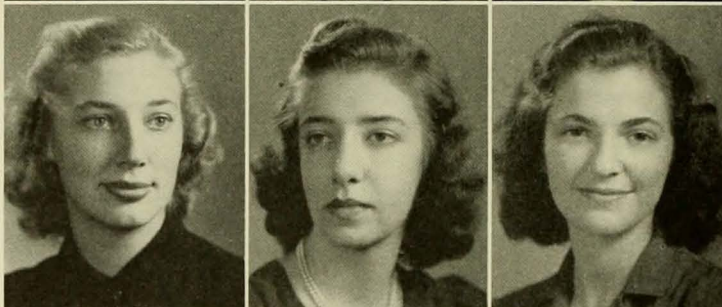

RACHEL FISH
ANGIER

NANCY FLANAGAN
GREENVILLE

SARA FLEET
GREENSBORO

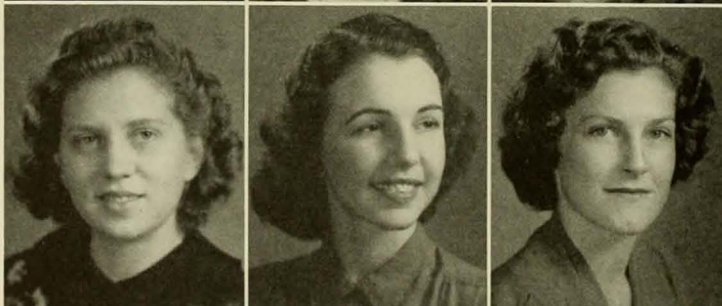

HELEN FONDREN
GREENSBORO

MARGARET FORDHAM
GREENSBORO

ELIZABETH FRANCIS
WAYNESVILLE

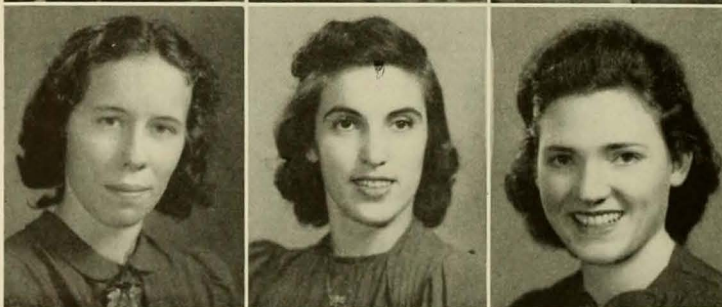

Pine Needles

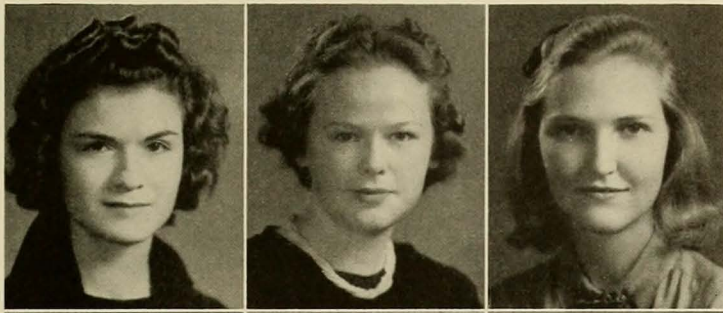

CHRISTINE GADDY
ROCKY MOUNT

MARY EMMA GAMBLE
DAVIDSON

THOMAS ENA GANDY
WADESBORO

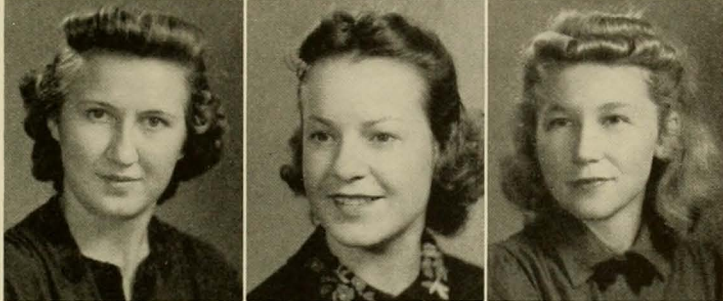

SHIRLEY GARMON
CHARLOTTE

GWENDOLYN GAY
FITCHBURG, MASS.

SARA GENTRY
LILLINGTON

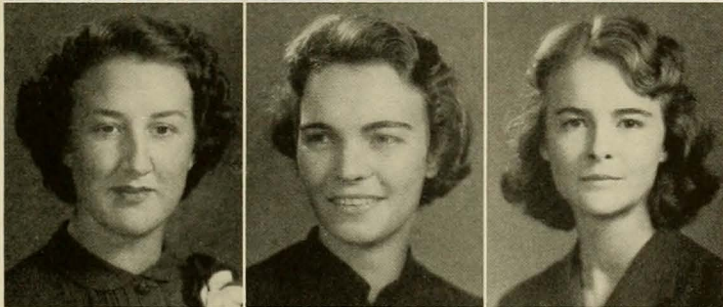

IDA GIBBS
COLUMBIA

EDNA GIBSON
LAURINBURG

RACHEL GILCHRIST
BROWN SUMMITT

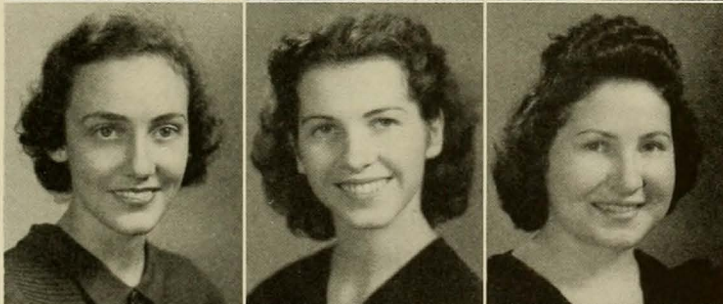

ELIZABETH GILL
HENDERSON

JANE GILLET
WASHINGTON, D. C.

BESS F. GILLIAM
ELON COLLEGE



LOUISE GODBEY
WINSTON-SALEM

NELLIE GRAVELY
WOODSDALE

IDA GRAY
DURHAM

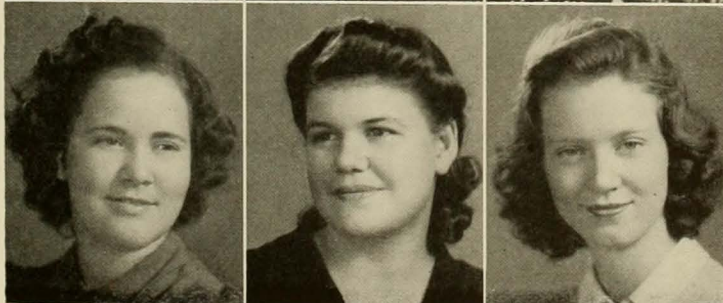

KATY RUTH GRAYSON
FOREST CITY

GLENNIE GRIFFIN
WINGATE

LUCILLE GRIFFIN
SANFORD

DORIS GROSS
WEST HARTFORD, CONN.

FRANCES GROVERMAN
GEORGETOWN, S. C.

EDNA GROVES
GREENSBORO

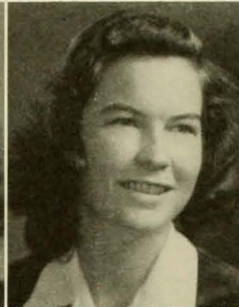

EDNA GUNN
REIDSVILLE

NELVIN GUNN
REIDSVILLE

MARTHA HALL
WILMINGTON

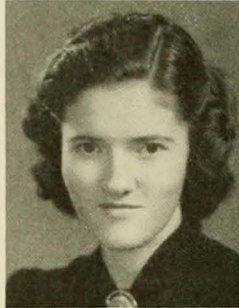

RUTH F. HALL
ROSEBORO

VIRGINIA HALSTEAD
KEARNEY, N. J.

MARTHA HAMILTON
MONROE



PEGGY HAMMOND
CRANFORD, N. J.

KATHERINE HAMRICK
BOILING SPRINGS

SADIE M. HAMRICK
SHELBY



VIRGINIA HARDESTY
MOREHEAD CITY

MARY ELIZABETH HARGETT
MATTHEWS

MARY JANE HARRELSON
CHERRYVILLE

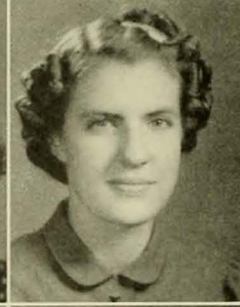

ANNIE ELIZABETH HARRIS
CONETOE

MARTHA L. HARRIS
ORIENTAL

MILDRED HARRIS
WINGATE

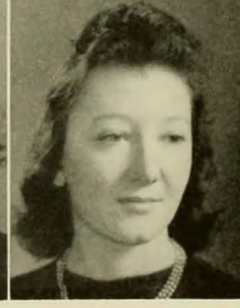

Pine Needles



SARA E. HARRISON
MOUNT AIRY

ANNA MAE HATCHER
HIGH POINT

AUDREY HATSELL
JACKSONVILLE

SIGRID HEINE
MT. CLEMENS, MICH.

ELIZABETH HELSABECK
RURAL HALL

OLIVE HENNESSEE
PINEHURST

LOIS HENRY
WASHINGTON, D. C.

JEANETTE HEYMAN
SAVANNAH, GA.

BELVA HIGGINS
TRENTON

CLARA HILL
SMITHFIELD

EDITH HINSHAW
GREENSBORO

JEAN HODGES
WINSTON-SALEM

ANNE HODGIN
GREENSBORO

HOPE HOLLAND
MARION

VIRGINIA HOLLEMAN
JACKSONVILLE

ELIZABETH HOOK
MUNCIE, IND.

EDITH HOPKINS
BROWN SUMMITT

EVELYN HORNE
WILMINGTON

1940

RUTH HOUSE
HOBGOOD

MARY ELIZABETH HOUSTON
WILMINGTON

MILDRED HOWARD
BERIE'S CREEK

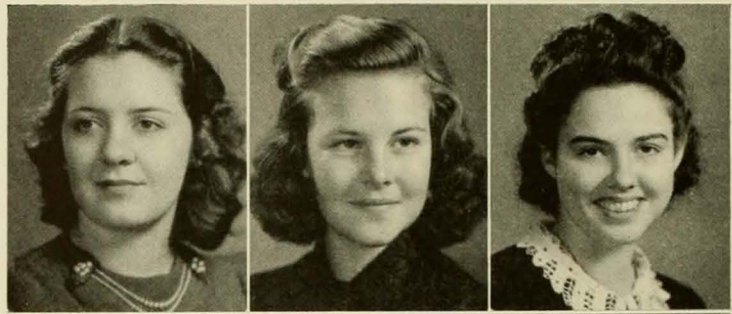

CAROLYN HOWELL
SMITHFIELD

EVELYN M. HOWELL
GASTONIA

MARY LOU HOYLE
FALLSTON

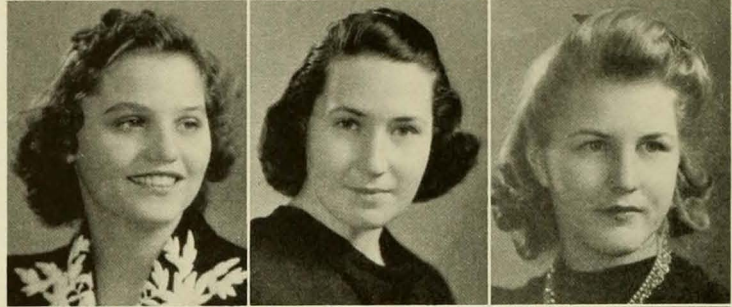

POLLY HUFF
MARS HILL

CLARA HUNTER
GREENSBORO

SUSAN JANE HUNTER
TOBACCOVILLE



MARGUERETTE INGRAM
TRINITY

ELEANOR JACKSON
DAVIDSON

KATHERINE JERNIGAN
DUNN

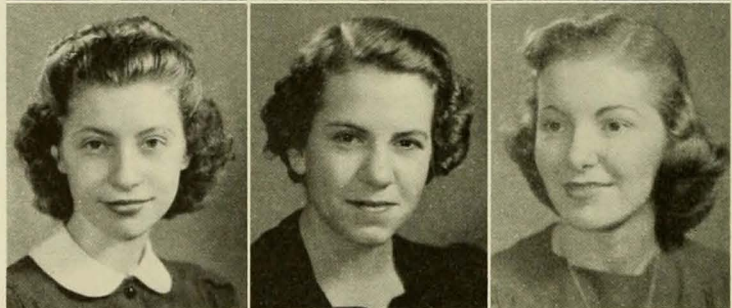

MARTHA JESSUP
NEWTON

BESS JOHNSON
HENDERSON

DOROTHY JOHNSON
GREENSBORO

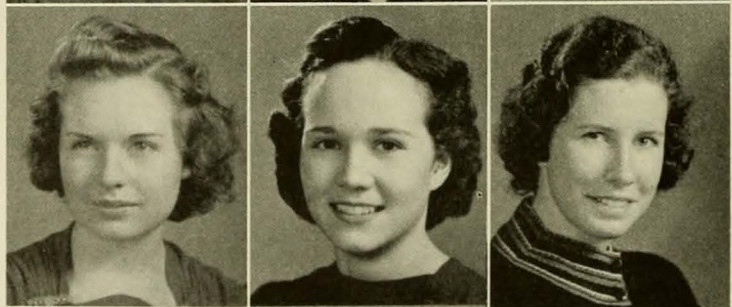

EMETH JOHNSON
CONWAY

MERLA JOHNSON
BUNN

STELLA JOHNSTON
DAVIDSON

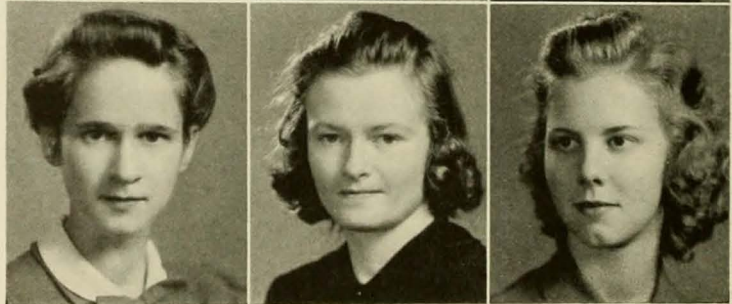

Pine Needles

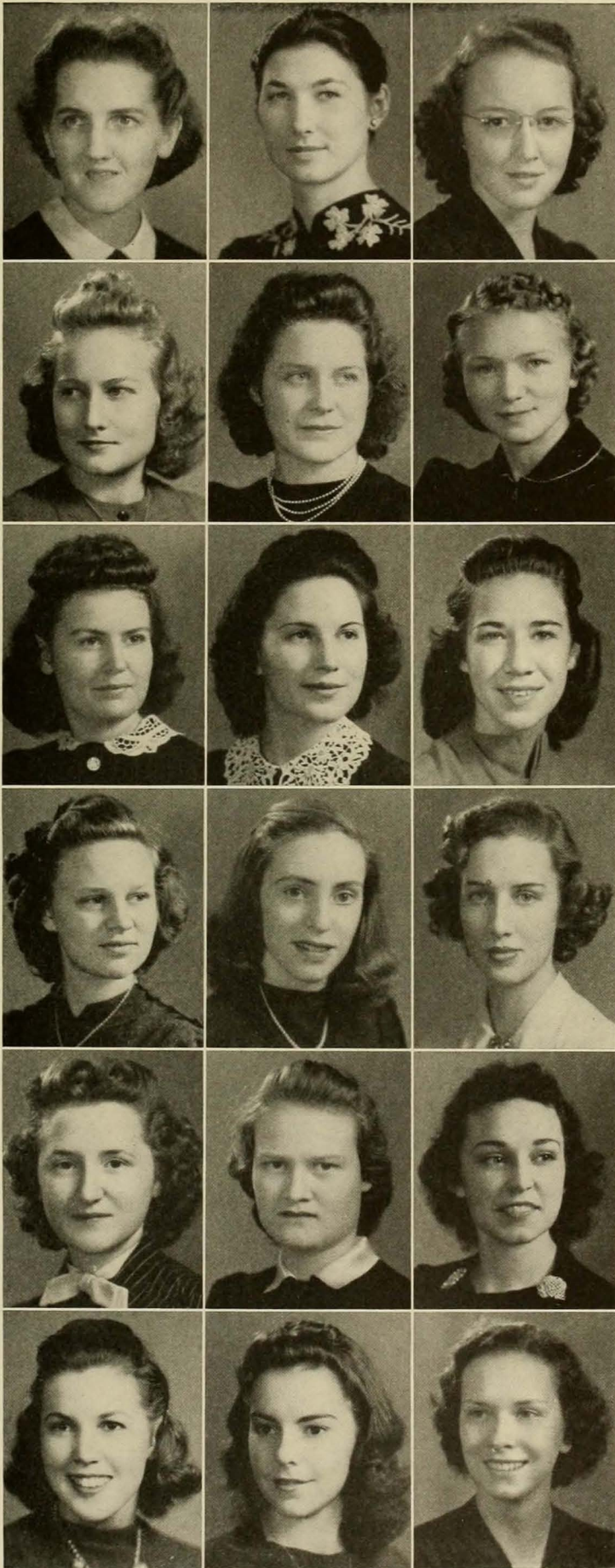

THELMA JOHNSTON
STATESVILLE

BERNICE JONES
WHITEVILLE

FRANCES JONES
LAURINBURG

MAYME JONES
EUREKA

MARY ELIZABETH JORDAN
RALEIGH

EUGENIA KEARNS
PLEASANT GARDEN

MADELEINE KEENE
COATS

BERTHA KELLER
CHIMNEY ROCK

KAY KEMP
ZEBULON

FRANCES KERNER
KERNERSVILLE

MARY E. KIERNAN
NEW HAVEN, CONN.

HAZEL KIKER
WADESBORO

HELEN KISER
HICKORY

ROWENA KNOTT
OXFORD

VIRGINIA LAMM
WILSON

CAROLYN LANGSTON
DANVILLE, VA.

GERALDINE LAWRENCE
HOBGOOD

VIRGINIA A. LEE
MAIDEN

1940

VIRGINIA M. LEE
BALTIMORE, MD.

HELEN LEFLER
NORWOOD

RUTH LEONARD
CUMBERLAND, MD.

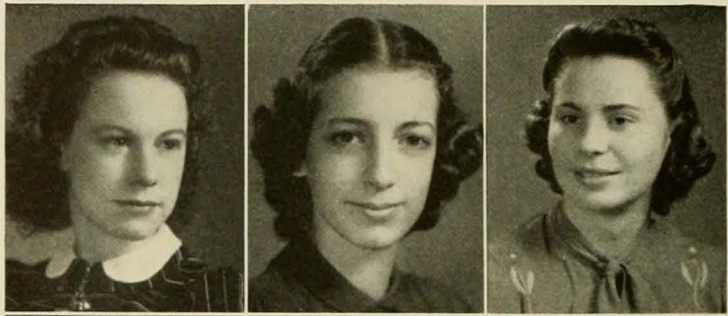

LUCILE LEWIS
TABOR CITY

MARY LEWIS
WALSTONBURG

MARY LINDSAY
GREENSBORO

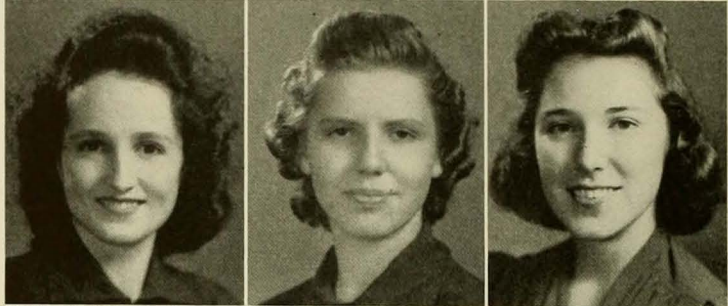

BETTY LIPPMAN
SPRINGFIELD, MASS.

DORRICE LITCHFIELD
EMPORIA, VA.

FRANCES LITTLE
GREENSBORO

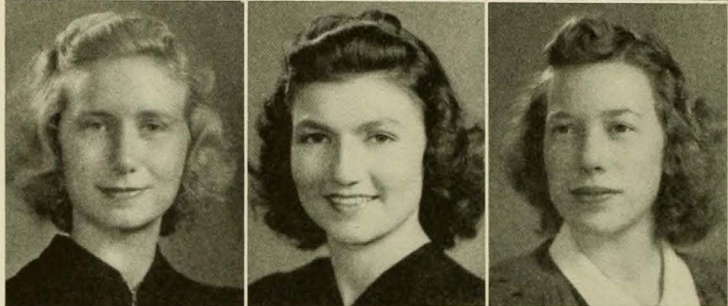

DOROTHY LITTLEFIELD
FAIRMONT

MATRENA LOCKHART
RALEIGH

MARY LONG
SEVERN

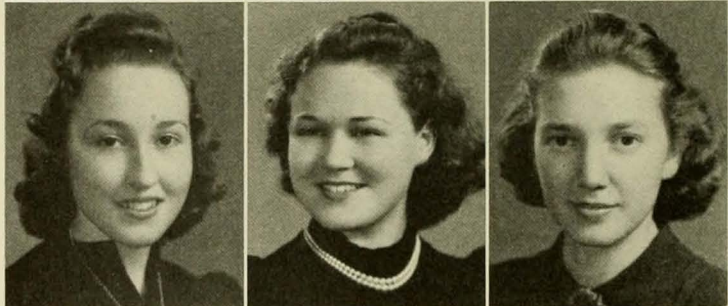

FRANCES LOWE
ELON COLLEGE

SARITA McAVOY
GREENSBORO

VIVIAN McCALL
SALISBURY

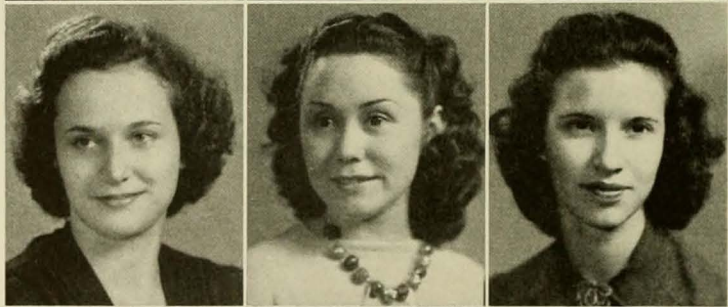

NELL McCALLUM
ROWLAND

JEAN ELIZABETH McDONALD
EAST ORANGE, N. J.

JEAN KAY McDONALD
NORTON, VA.

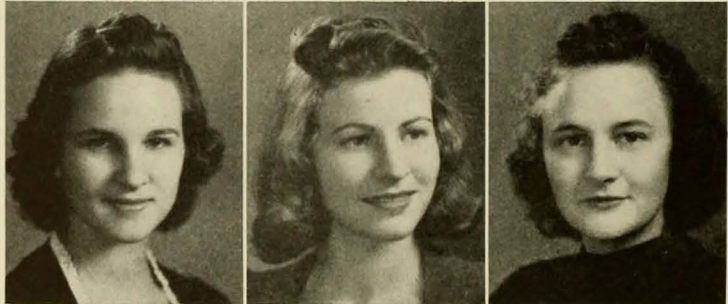

Pine Needles

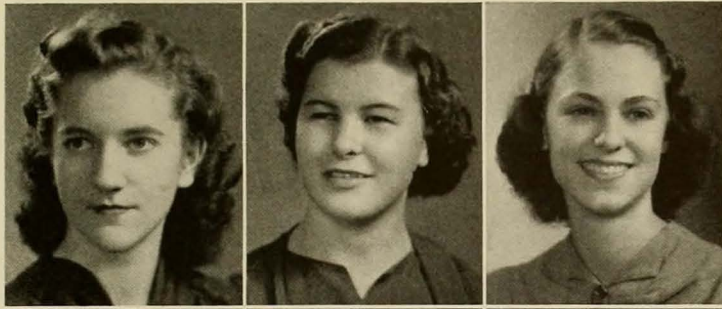

FRANCES McGOOGAN
ST. PAULS

ISABEL McINTOSH
SUMMIT, N. J.

RUTH McKEITHAN
DARLINGTON, S. C.

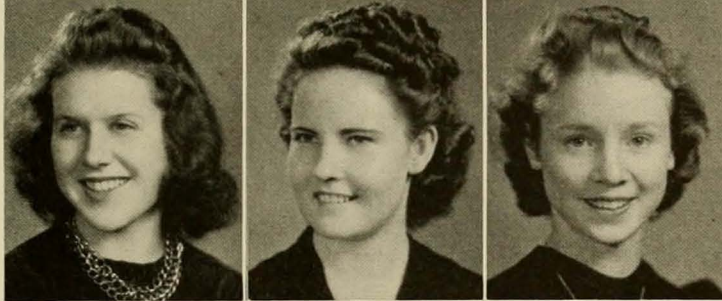

KATHRYN McLEOD
DUNN

ANNIE McRAINEY
LUMBERTON

JEANNETTE McSWAIN
KINGS MOUNTAIN



ALICE MADRY
RICH SQUARE

ELLEN MAGILL
WHITE PLAINS, N. Y.

MARY J. MALLARD
GREENSBORO

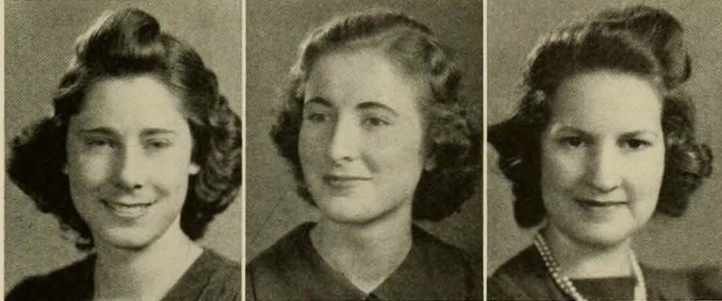

RUTH MANESS
HEMP

MABEL MASSEY
PLEASANT HILL

CHARLOTTE MATTHEWS
STONEVILLE

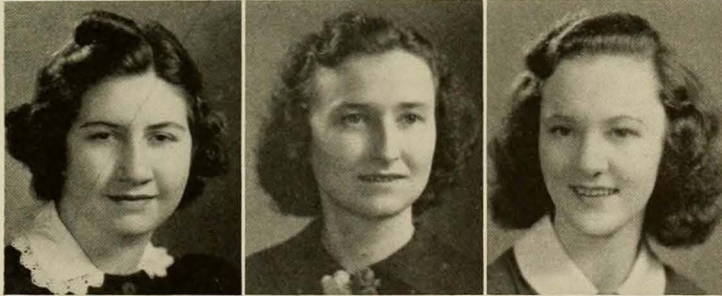

MARTHA MENDENHALL
ASHEBORO

LOUISE MERCER
BLADENBORO

MARY F. MICKEY
BALTIMORE, MD.



JUANITA MILLER
SALISBURY

MARY MILLER
BAKERSVILLE

MILLICENT MILLER
TAYLORSVILLE

MILDRED MILLSAPS
ASHEBORO

SARAH MONROE
FAYETTEVILLE

LILLIAN MONTGOMERY
ASHEVILLE

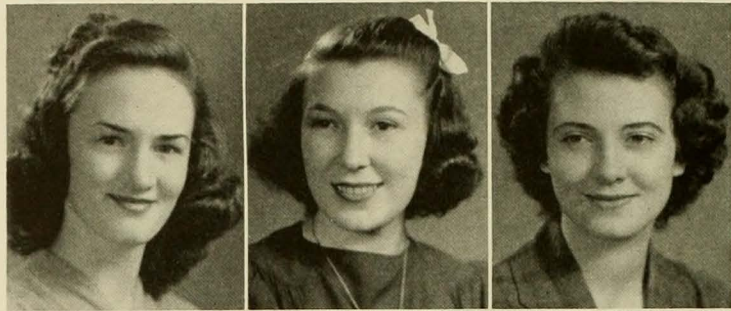

BETTY LOU MOORE
ASHEVILLE

BLANCHE MOORE
BATTLEBORO

DAISY LEE MOORE
WADESBORO

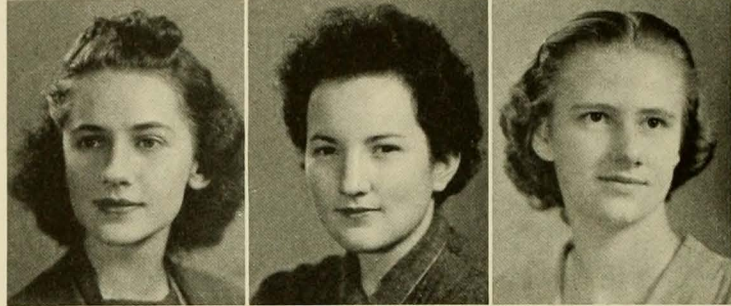

HELEN FINCH MORGAN
ALBEMARLE

JANET MORRISON
FLUSHING, N. Y.

JEAN MORROW
ALBEMARLE

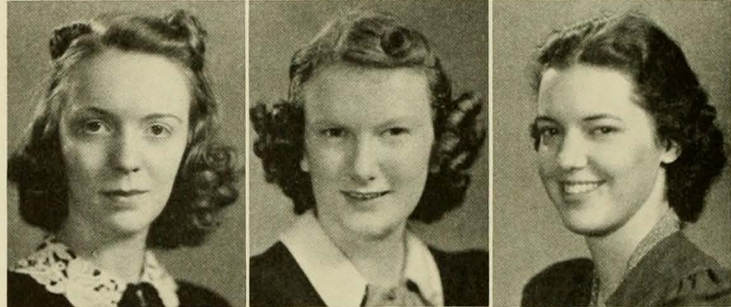

EMMA KELLY MOSELEY
WARRENTON

MARY FRANCES MOSS
GROVER

HELEN MULLICAN
WALNUT COVE

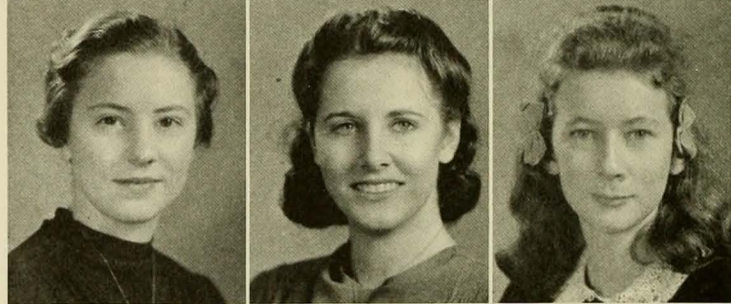

JANET MURPHY
UPPER MONTCLAIR, N. J.

MARGUERITE MURPHY
WAYNESVILLE

JONLYN MURRAY
HIGH ROCK

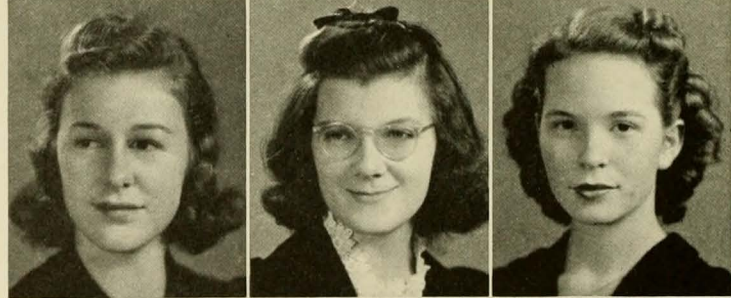

CAROL NEWBY
NEWTON

OLEEN NORMAN
ELKIN

MARJORIE NORTON
FAIRFIELD, CONN.

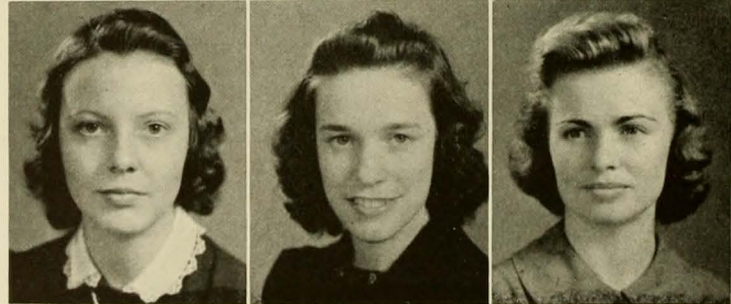

Pine Needles

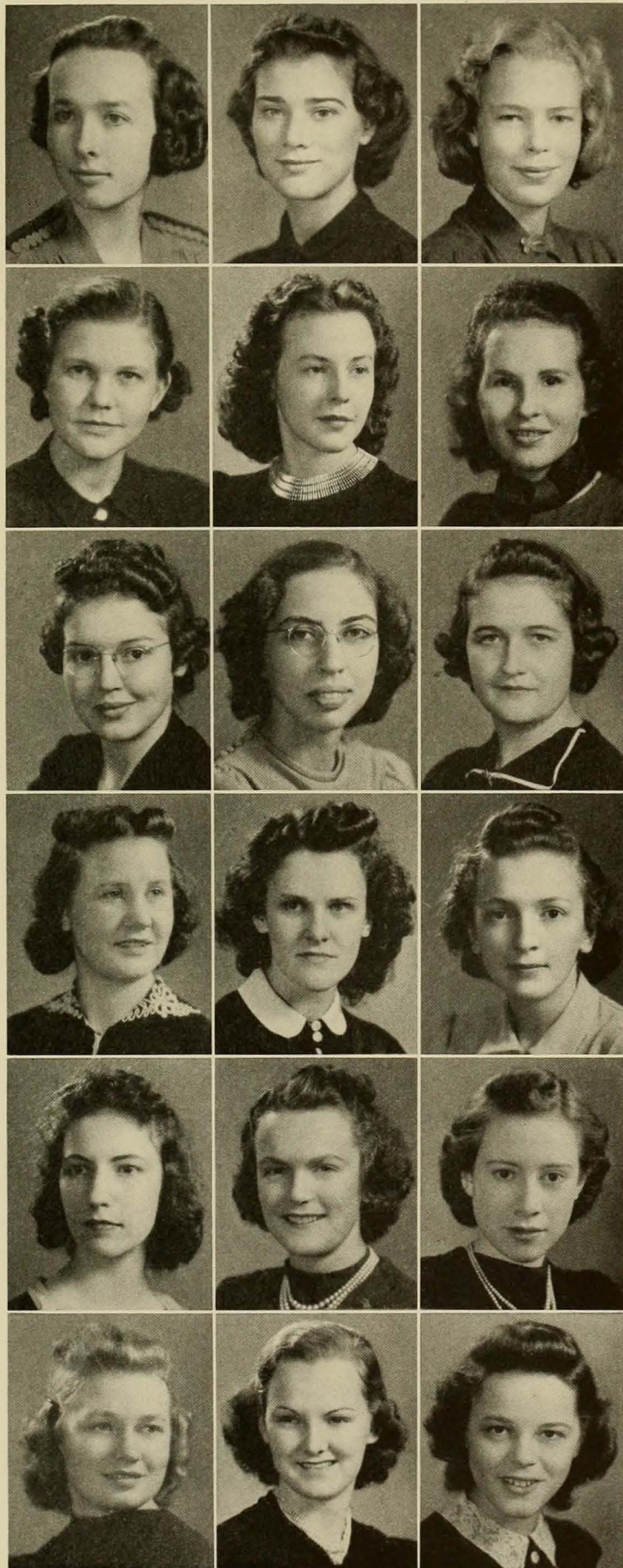

ELSIE NUNN
WHITEVILLE

HELEN O'BRYAN
BEAUFORT

JANE O'CONNOR
WATERTOWN, CONN.

DORA OLIVER
GREENSBORO

LOUISE M. OLIVER
GREENSBORO

BEULAH ORMAND
DOVER

THELMA OSBORNE
HIGH POINT

JEANNE OWEN
GIBSONVILLE

ADA PAGE
HENDERSON

MARTHA T. PALMER
GREENSBORO

FRANCES PARKER
RALEIGH

HELEN PARKER
POLKTON

JANE PARKER
SMITHFIELD

MARGARET PARKER
BENSON

IRENE PARSONS
NORTH WILKESBORO

JANIE PASCHAL
GOLDSTON

JULIA PASCHALL
WILSON

ELIZABETH PATTEN
NEW BERN

DOROTHY PATTERSON
MATTHEWS

ALICE PETERS
GRAFTON, MASS.

SHIRLEY PILLER
HAWTHORNE, N. J.



MARIANNA PIPKIN
GREENSBORO

MARY ELIZABETH PITMAN
PENLAND

REBECCA PITTMAN
SCOTLAND NECK



MILDRED PLEASANT
DANVILLE, VA.

ELIZABETH PLEASANTS
GREENSBORO

VIRGINIA PLONK
KINGS MOUNTAIN



NANCY POE
ROCKY MOUNT

LOIS POPP
NEW HAVEN, CONN.

ALICE PORTER
GREENSBORO



BESSIE POWELL
MIAMI, FLA.

MARIE POWERS
ST. PAULS

BETTY PREVETTE
ASHEBORO



ALMA PRITCHARD
ELIZABETH CITY

SARAH RAMSAUR
LINCOLNTON

HELEN RANKIN
GASTONIA



Pine Needles

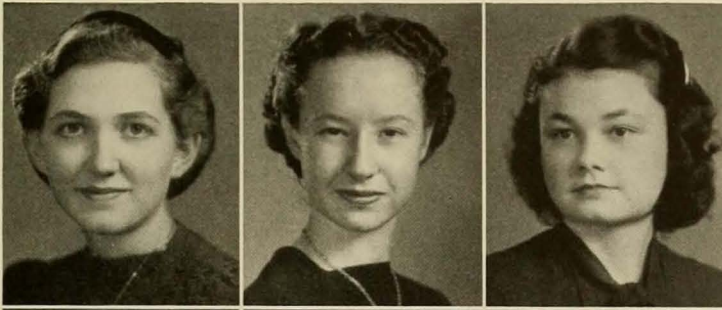

STELLA RAY
ASHEVILLE

MARTHA REGISTER
FAYETTEVILLE

EDITH REID
HARMONY

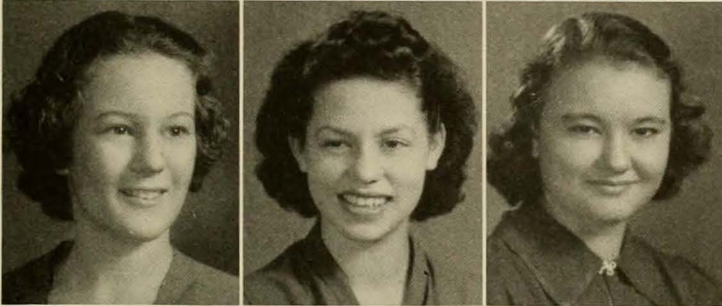

HELEN RITCHIE
DINWIDDIE, VA.

LUCILLE ROBERTS
MARSHALL

MABEL ROBERTS
HILLSBORO

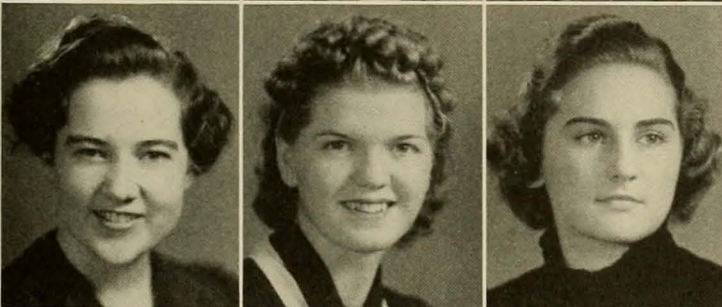

CLARA ROESCH
SUFFERN, N. Y.

ESTELLE ROGERS
CREEDMOOR

NAN ROGERS
GRAHAM

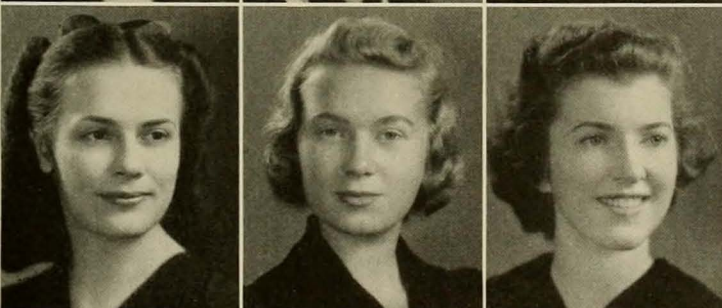

ALLA IRVINE ROMMEL
LOUISVILLE, KY.

ELIZABETH ROOT
NEW YORK, N. Y.

ELIZABETH ROSA
GREENSBORO



VIRGINIA ROTH
NEW HAVEN, CONN.

CHRISTINE ROYALL
CLINTON

MARJORIE ROYS
MT. CLEMENS, MICH.

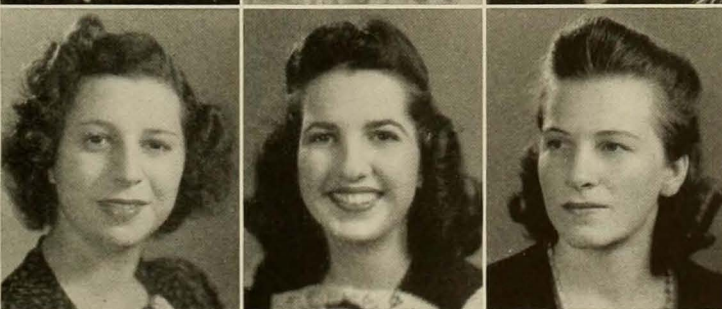

BLANCHE RUBIN
BROOKLYN, N. Y.

ELIZABETH RUFFIN
TARBORO

BETTY LEE RUSSELL
ASHEVILLE

JOYCE SAFRIT
WINSTON-SALEM

LUCILLE SAFRIT
BEAUFORT

BETTY JEAN SANDEL
RALEIGH

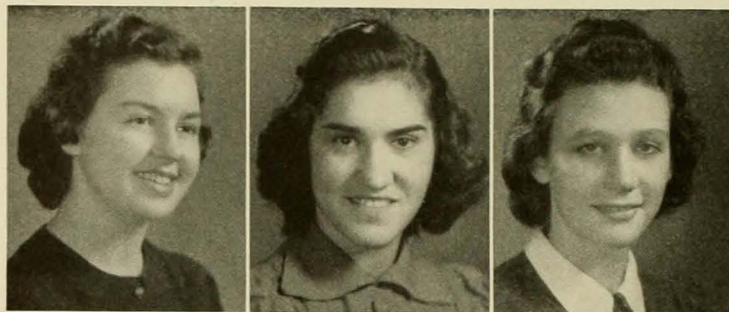

BETSY SANDERS
BLUE RIDGE

LULA MAE SANDERS
RALEIGH

VIRGINIA SANFORD
GREENSBORO

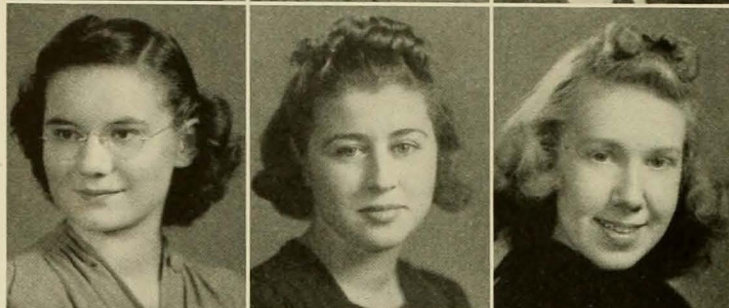

ELAINE SCHOLL
CHARLOTTE

FRANCES SCOTT
GREENSBORO

KATHARINE SCOTT
HAMLET

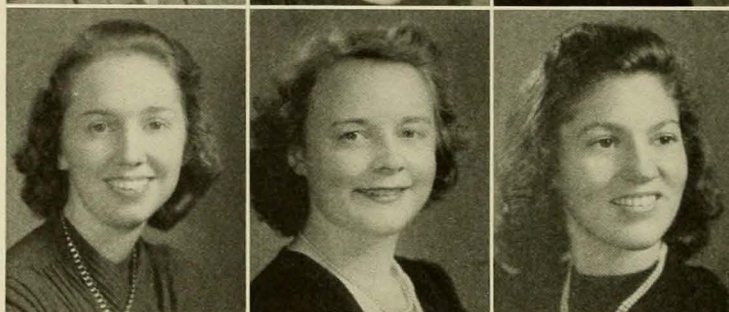

DORIS SHAFFER
GREENSBORO

FLORENCE SHARP
REIDSVILLE

ELIZABETH SHERRILL
SHERREL'S FORD

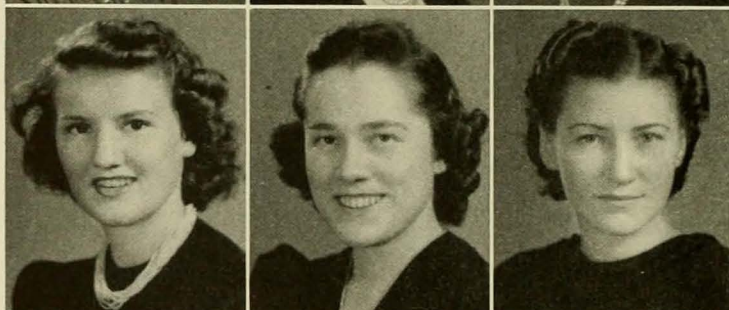

HELEN SHERWIN
GREENSBORO

ADELAIDE SHUFORD
HICKORY

MARJORIE SILBIGER
GREENSBORO

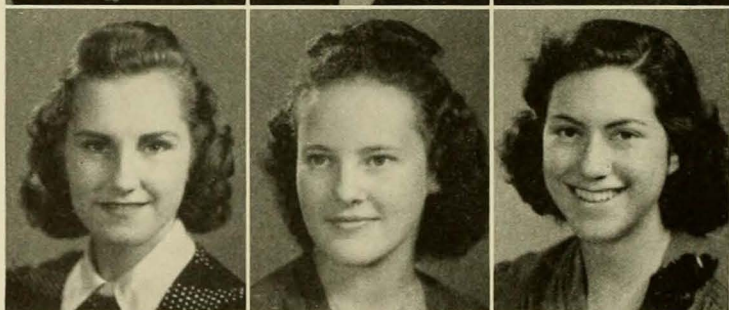

DELILAH SILER
GREENSBORO

CUBA SILVER
RALEIGH

SALLIE SLOAN
GARLAND

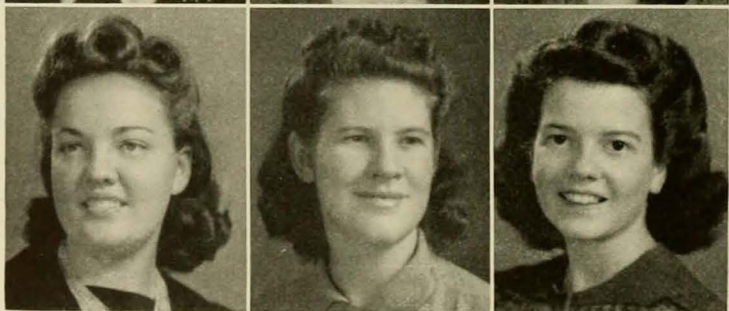

Pine Needles

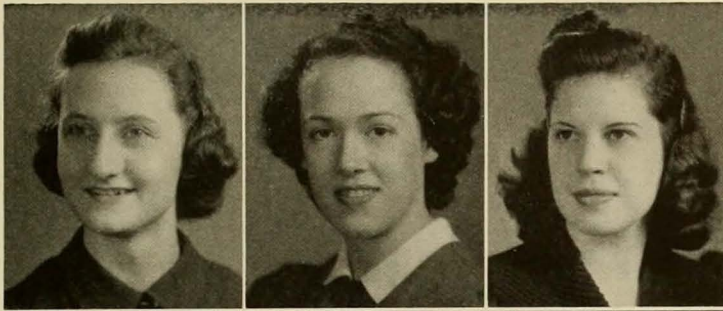

MARY SLOCUM
WILMINGTON

ELEANOR SLOOP
MONROE

BETTY SMART
SHELBY

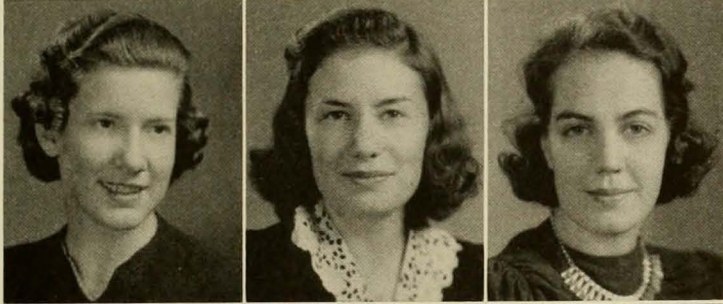

BETSY SMITH
LIBERTY

FLORENCE F. SMITH
ERWIN

MARGARET W. SMITH
FAYETTEVILLE

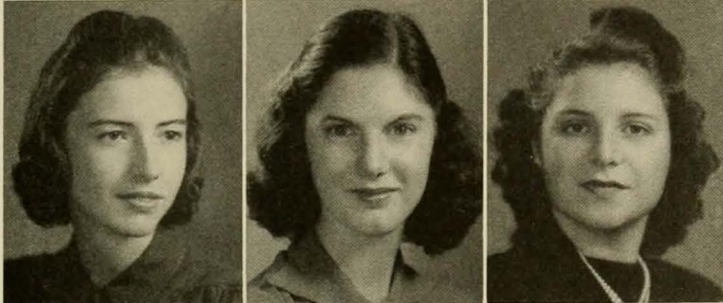

MILDRED SMITH
KITTRELL

NANCY SMITH
WILMINGTON

NAOMI SMITH
BENSON

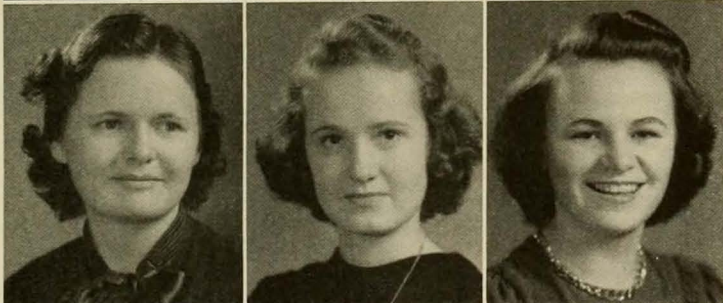

RACHEL SMITH
FRANCISCO

VIVIAN SNYDER
WINSTON-SALEM

CELESTE SPIVEY
RICH SQUARE



FRANCES STATON
REIDSVILLE

GLADYS STEDMAN
ARLINGTON, N. J.

JENNIE D. STOUT
SNOW CAMP

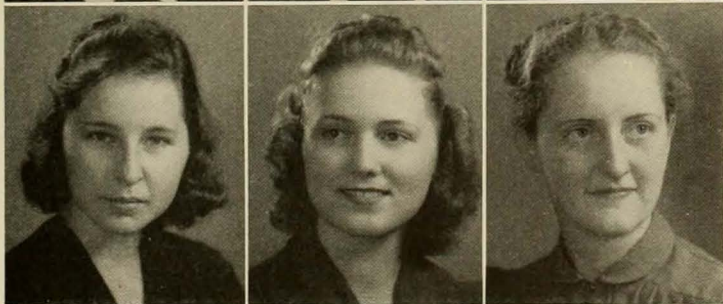

MARY JANE STUART
WINSTON-SALEM

AZALEA SURLES
BLADENBORO

HELEN SWEET
SCRANTON, PA.

1940

DOROTHY SWINDELL
WASHINGTON

KATHARINE TALLEY
RANDLEMAN

ELIZABETH TEAGUE
SANFORD

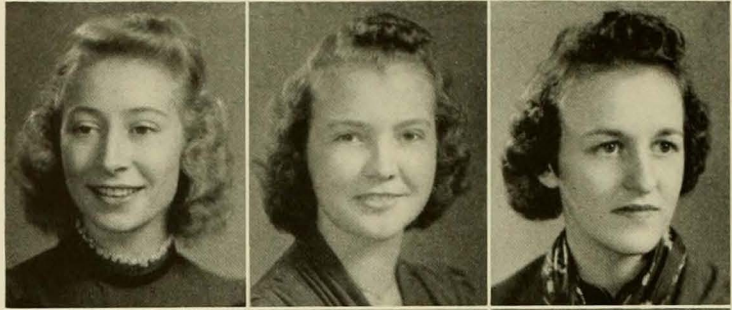

HAZEL THAYER
MT. PLEASANT

BETTY THOMPSON
COLERAIN

GLADYS TILLET
CHARLOTTE

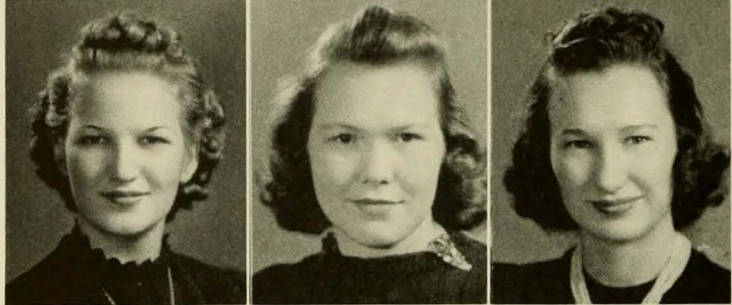

JENNIE V. TOMLIN
GASTONIA

BETSY TROTTER
WINSTON-SALEM

YVETTE TURLINGTON
GOLDSBORO



MARGARET VREELAND
UPPER MONTCLAIR, N. J.

MILDRED VREELAND
FORT BRAGG

ELEANOR WADE
PITTSFIELD, MASS.

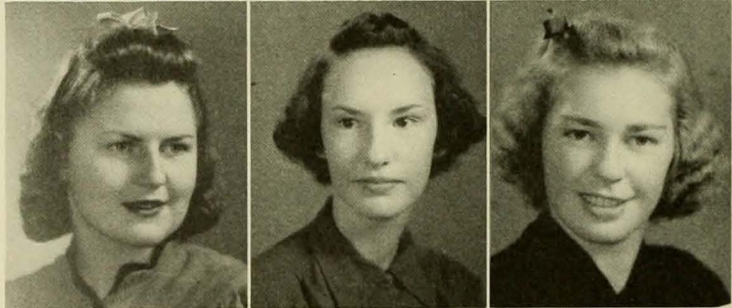

JANE WALKER
WAYNESVILLE

JOSEPHINE WALKER
WINSTON-SALEM

LORA WALTERS
LA GRANGE

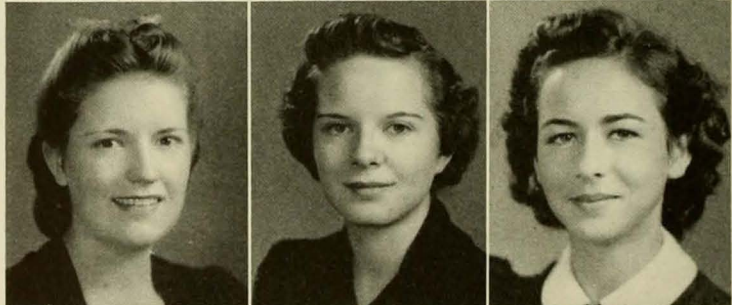

DOROTHY WARD
RALEIGH

MURILL WARD
ASH

SARAH WARD
HERTFORD

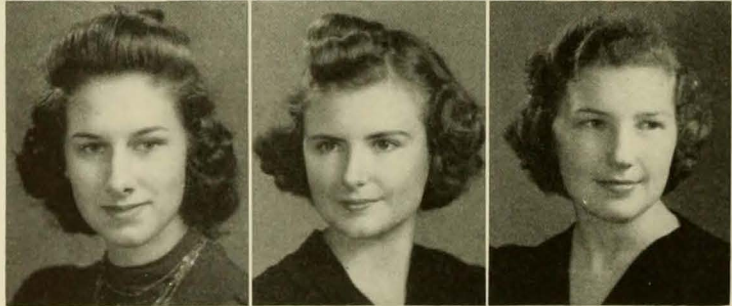

Pine Needles

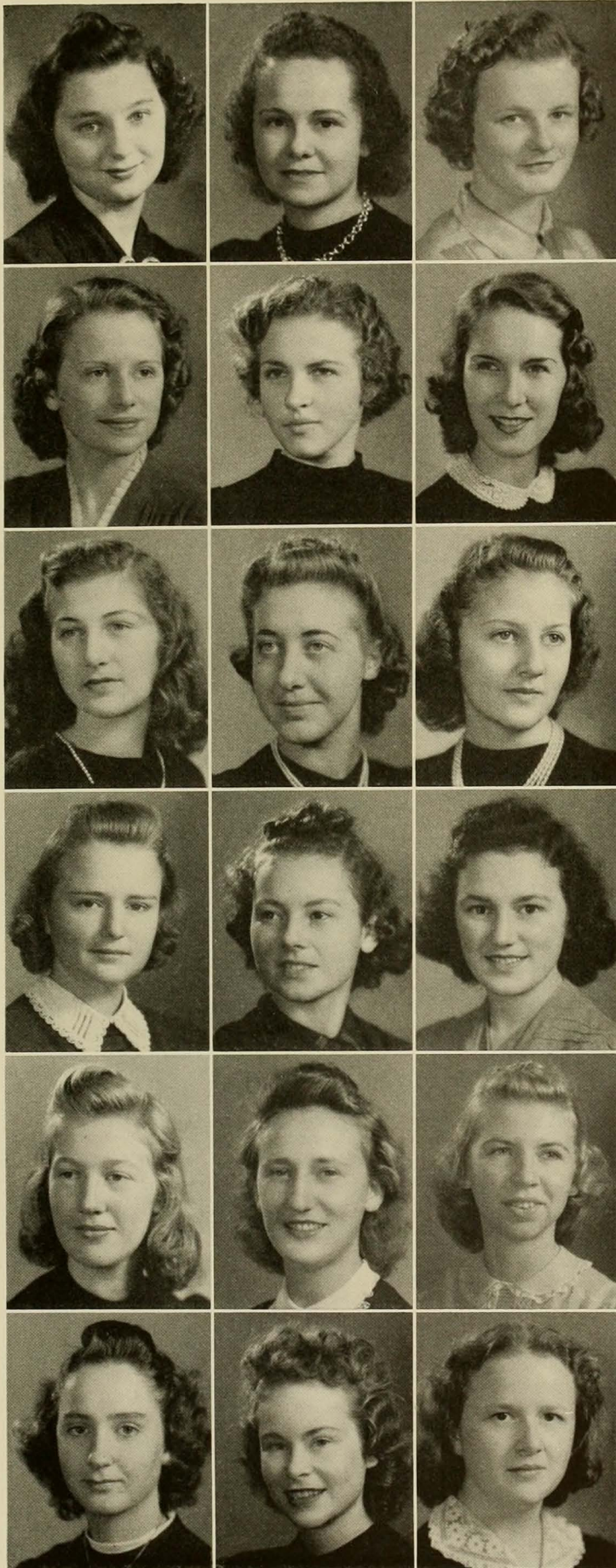

INEZ WARREN
GARLAND

VIVIAN WARREN
NEWTON GROVE

BARBARA WASHINGTON
DERBY LINE, VT.

MARY FRANCES WATERS
GREENSBORO

LOUISE WATSON
WADESBORO

VIRGINIA WELLS
GREENSBORO

BETTY WELSH
MONROE

PAULINE WENTZ
ASHEVILLE

BETSEY WEST
WILMINGTON

CAROLINE WHITE
COLERAIN

FAYE WHITE
GREENSBORO

LOUISE WHITE
STATESVILLE

NANCY WHITE
GREENSBORO

FAITH WHITLARK
TARBORO

MARY PELHAM WHITLEY
ALBEMARLE

EVELYN WILLIAMS
LILESVILLE

HELEN WILLIAMS
LEAKSVILLE

JEAN WILLIAMS
WARRENTON

1940

MARJORIE WILLIAMS
SWAN QUARTER

SARAH WILLIAMS
STATESVILLE

CAROLYN WILLIS
RALEIGH

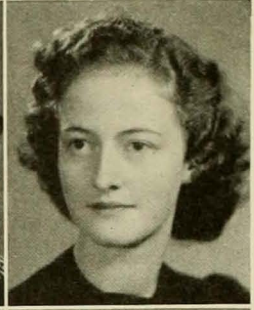
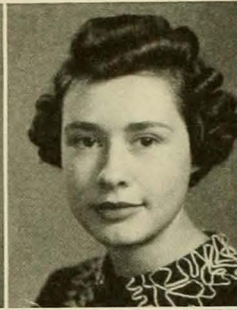

RACHEL WILLIS
NEWTON

JENNIE MAE WILLOUGHBY
AHOSKIE

RUTH WILSON
AHAPANOKE

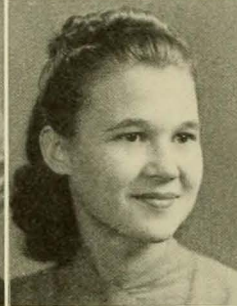

SARAH WINBORNE
EDENTON

DORIS WINSLOW
ROBERSONVILLE

WILLIE MAE WISEMAN
SPRUCE PINE

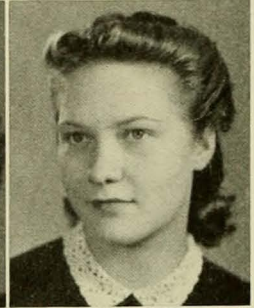

CAROLYN WOLFE
HICKORY

REBECCA WOOSLEY
GRANITE FALLS

NELLIE WORK
GREENSBORO



MARY LOUISE WRENN
SILER CITY

DORIS WRIGHT
GUILFORD COLLEGE

RACHEL YARBOROUGH
YANCEYVILLE

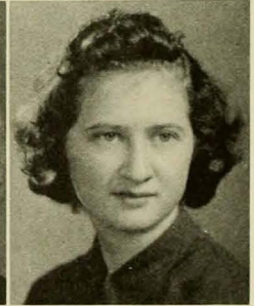

LOUISE C. YEATTES
PELHAM

MILDRED YOUNTS
GREENSBORO

ERMAH YELVERTON
EUREKA



Pine Needles

IN MEMORIAM

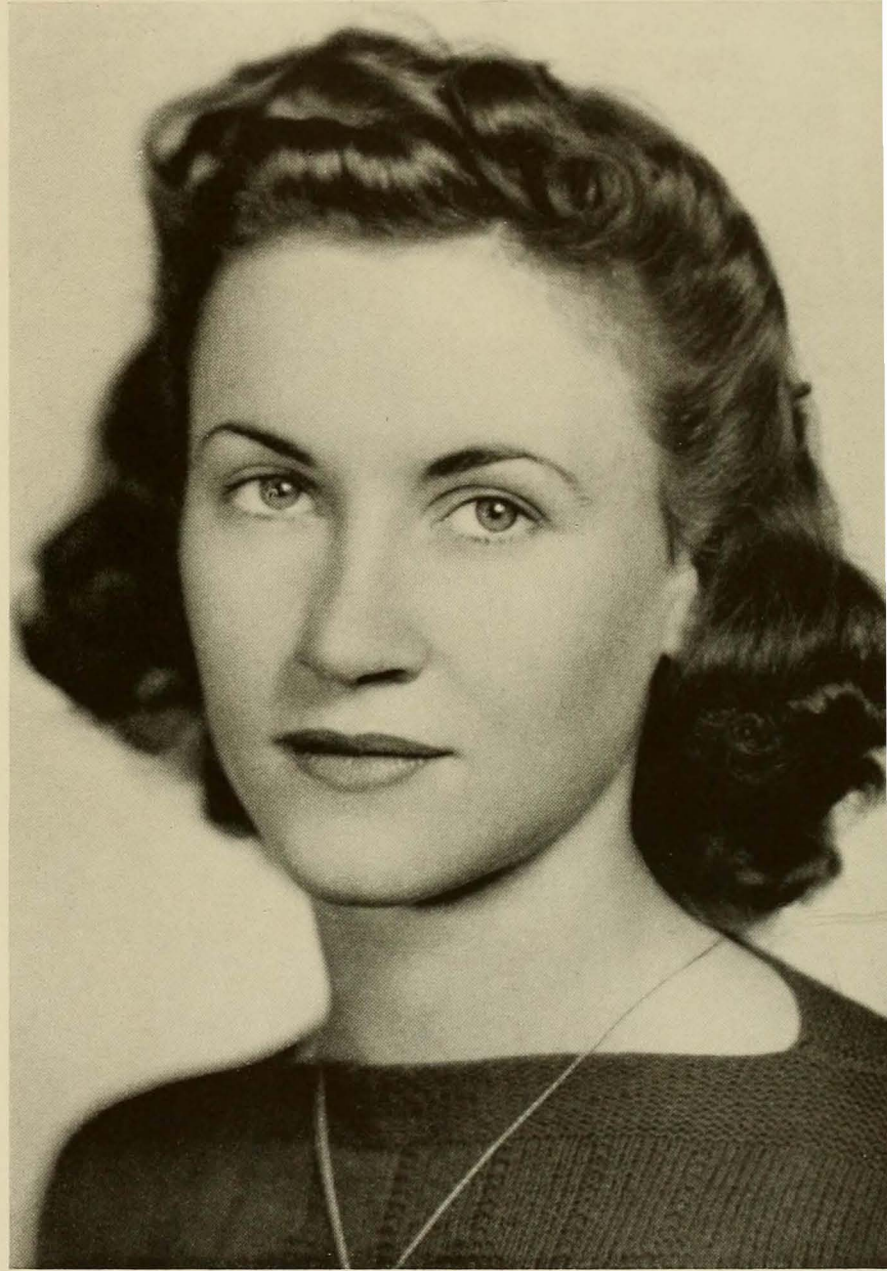

OPAL MERRILL

1940

Hophornores



SOPHOMORE CLASS OFFICERS and CHAIRMAN

SOPHOMORE CLASS SONG

We, the class of 1942,
Sincerely offer our loving hearts to you.
We raise our voices, loud and strong
To make our words prolong.

We, the class of 1942,
Lift our voices in a song to you.
Our praise for you will never, never end
So let our voices blend—as we all

Promise you our faith and loyalty,
Serving and honest, we will always be
To dear old W. C. of U. N. C.
We give our hearts to thee.

Our ever shining colors, green and white,
Will never fail to be our guiding light.
We'll keep our spirits high and upright
For the school of gold and white.

COLORS.....Green and White
FLOWER.....Four-Leaf Clover
MOTTO....."United Strength"



PEGGY PLUMMER.....Treasurer
MARY EPPES.....President
BLANCHE WOOLARD.....Secretary
SUE MURCHISON.....Vice-President
MISS EMILY WATKINS..Class Chairman

Pine Needles

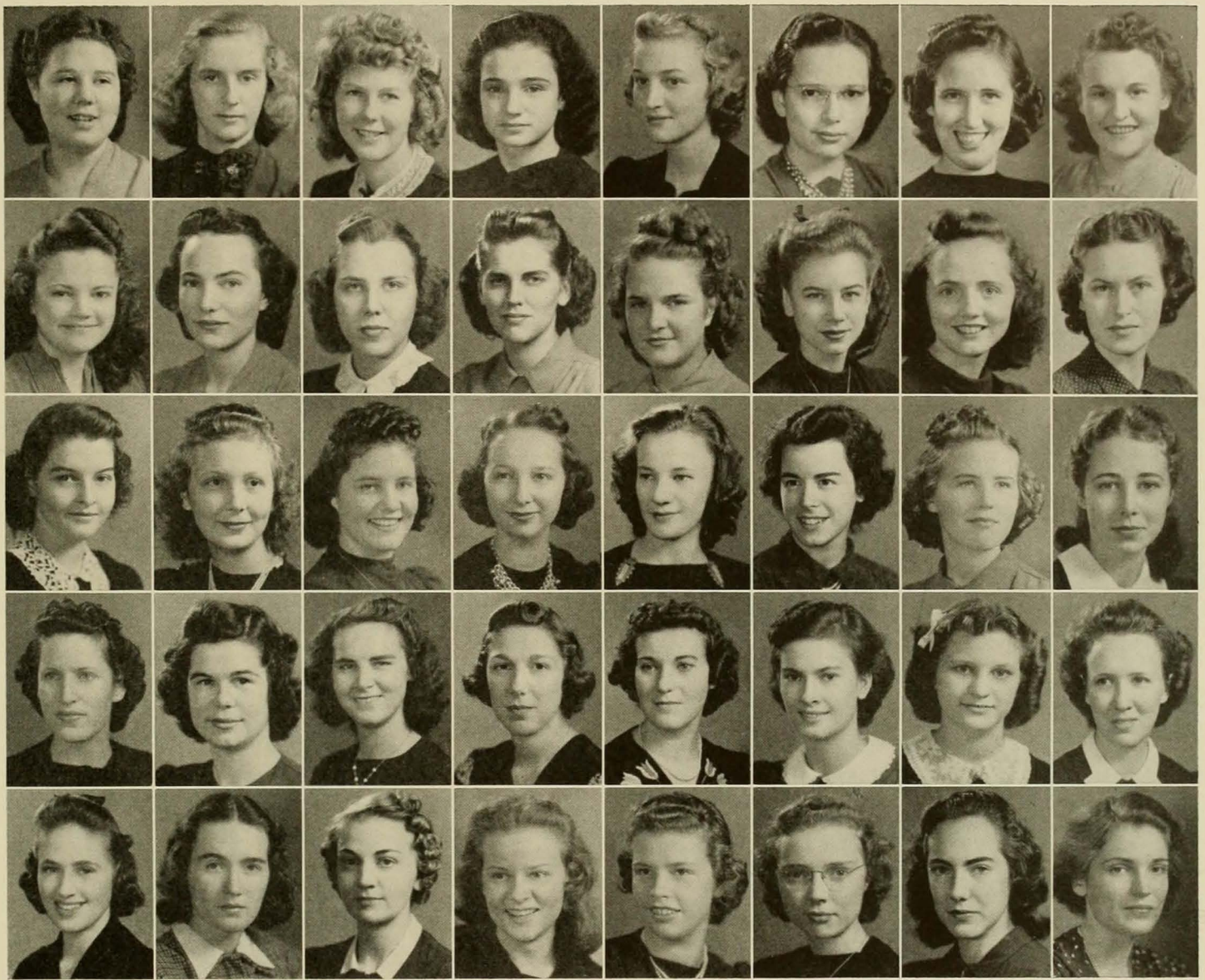

ABERNETHY	ALEXANDER	ALLEN, C.	ALLEN, N.	ALLEY	ANDERSON, M.	ANDERSON, S.	ANDREOTTO
ANDREWS	APPLE	ARDELL	AREY	ARMSTRONG	ARNEY	BAILEY	BAITY
BAKER	BALLOW	BARBER	BAREFOOT	BARINEAU	BARKELEW	BARKER	BARNES, E.
BARNES, F.	BARRETT	BATCHELOR	BEASLEY	BECK	BELK	BELL	BENNETT
BERBERT	BERRY	BERTRAM	BETTS	BISSELL	BLACKMAN	BLANTON	BLAUVELT

1940

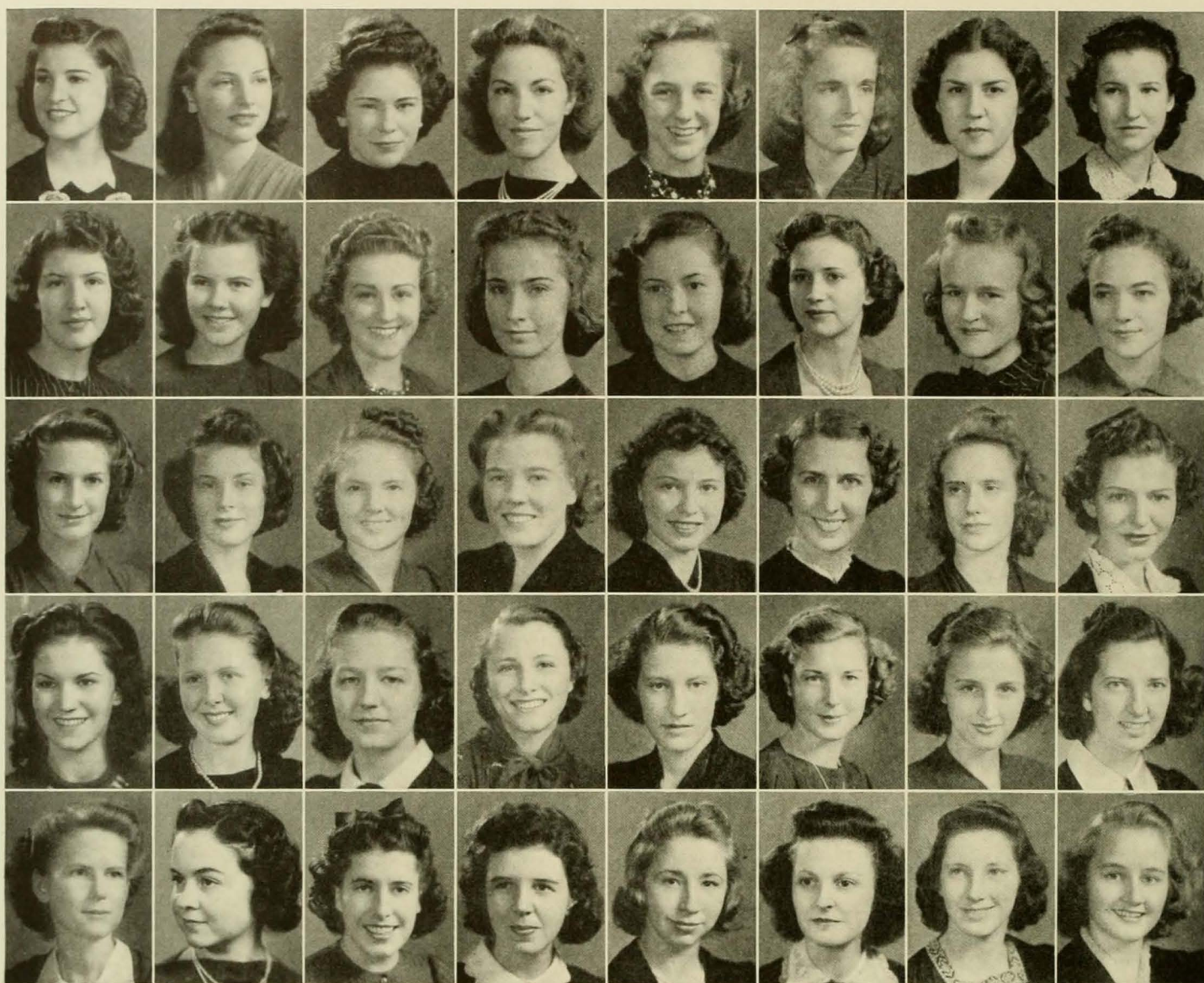

BLUMENTHAL	BOGER	BOWEN	BRANCH	BREEDEN, E.	BREEDEN, M.	BRICKHOUSE	BRIGHT
BROWN, G.	BROWN, LAURA	BROWN, LENA	BRUNT	BRYANT	BULLARD	BUNN	BUTLER
BYERLY	CABLE	CAMPBELL, B.	CAMPBELL, M.	CARNES	CARSWELL	CARTER	CAVENESS
CHILDS	CHILES	CHRONISTER	CLAPP	CLARK, A.	CLARK, F.	CLAYWELL	COAN
COCHRANE	COCKERHAM	COCKFIELD	COLEMAN	CONKLIN	CONYERS	COOK	COOKE, E.

Pine Needles



COOKE, M.	COOPER, D.	COOPER, M.	CORWIN	COX, M.	COX, N.	COYLE	CREECH
CROOM	CRUMPTON	CRUTCHFIELD	CURRIN	DARK	DARVIN	DAUGHTRIDGE	DAVIS
DeBOE	DELBRIDGE	DELLINGER	DICKENS	DILLINGHAM	DIXON	DOBBINS	DOWNEY
DUCKWORTH	DuFOUR	DULIN	DUNN	EARLY	EDMONDSON	EDMUNDS	EDWARDS, E.
EDWARDS, MARJORIE	EDWARDS, MOLLIE	ELLIOT	EMMONS	ENSLEY	EPPES	EVERETT	FATER

1940

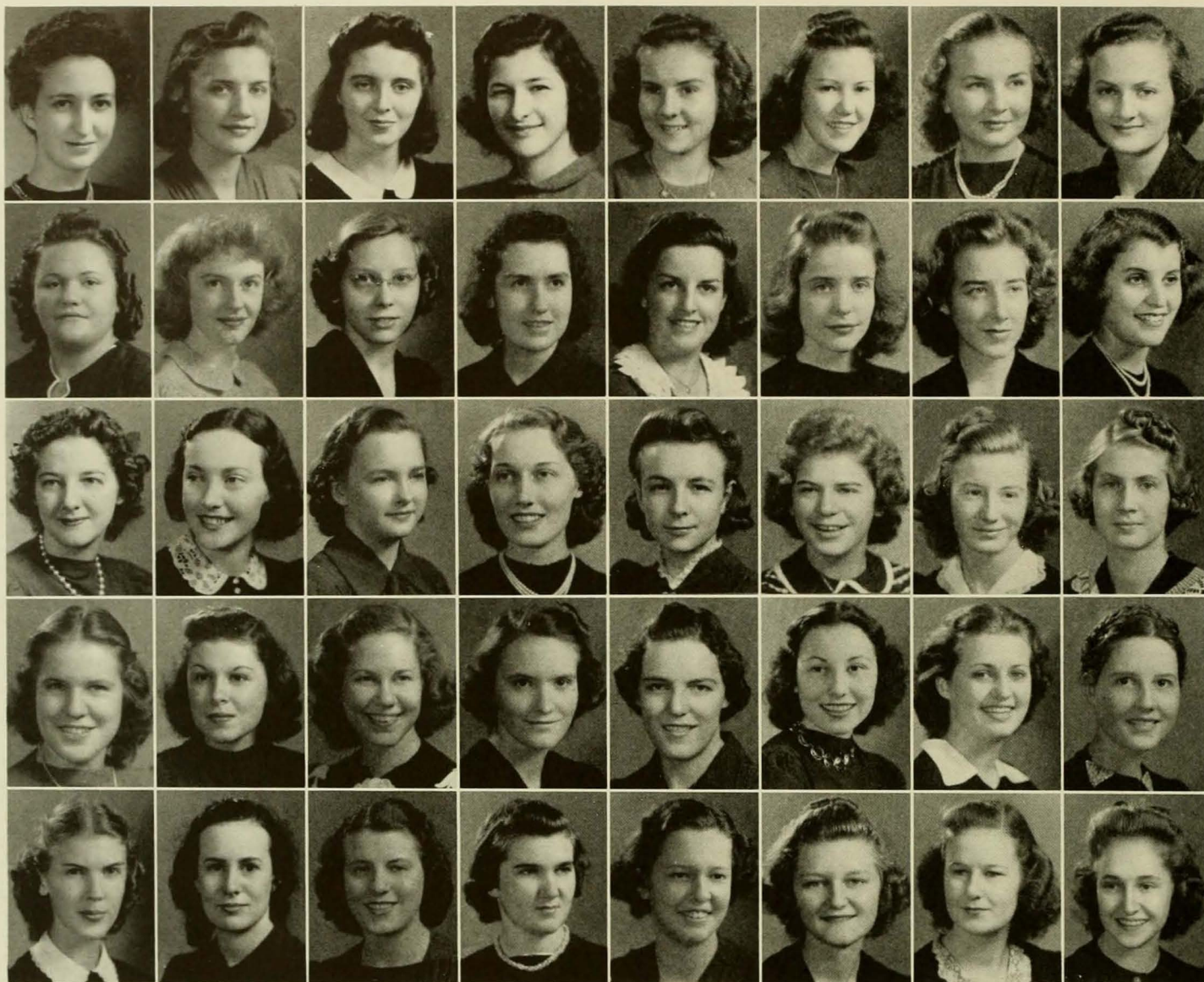

FERGUSON, NANCY	FERGUSON, NINA	FIKE	FOLGER	FORBES	FORSTER	FORSYTHE	FOUST
FRANCK	FRANK	GAINNEY	GARDNER	GATTIS	GODBOLD	GOFORTH	GOLDMAN
GORRELL	GRAHAM	GRANT	GRANTHAM	GREGSON	GRIFFIN, D.	GRIFFIN, M.	GROSE
GUETH	GUIN	GUION	GUNN	GWYN	HACKNEY	HAIGLER	HAKES
HALL, C.	HALL, L.	HALL, V.	HAMLIN	HAMMOND	HANSON	HARDING	HARDY

Pine Needles

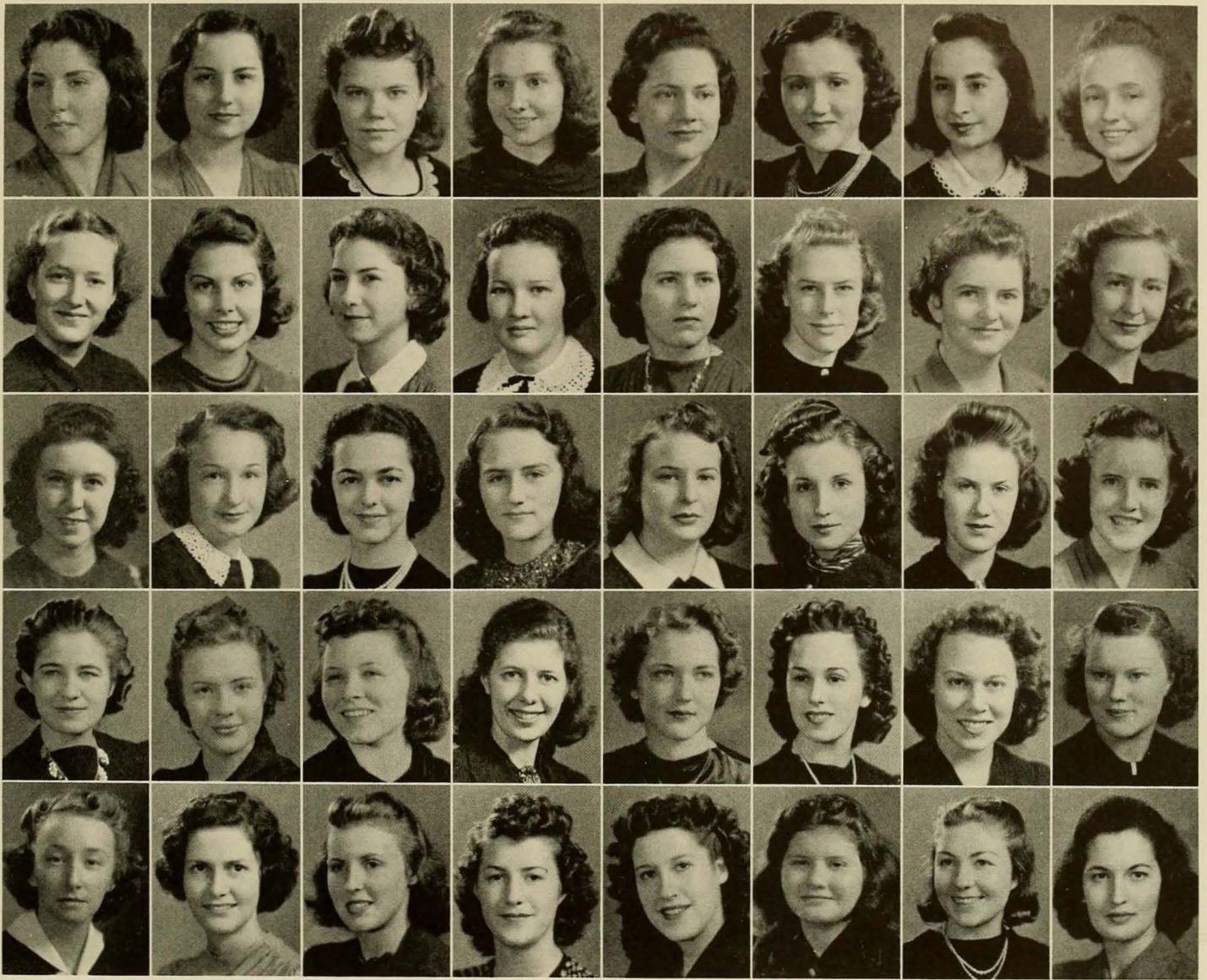

HARKEY	HARLESS	HARRELL, E.	HARRELL, V.	HARRELSON	HASSELL	HAWES	HEDGEPEETH
HEFNER	HENNING	HENRY	HERNDON	HIGDON	HIGGINS	HIGH	HILDERMAN
HILL, F.	HILL, M.	HINES	HINTON	HOBBS	HOLDER	HOLMES, D.	HOLMES, M.
HOLT	HOLTON	HOOTS	HORTON	HOUSE	HOWARD, D.	HOWARD, J.	HOWERTON
HUGHES	HUNTER	HUSKETH	HYLTON	HYMAN	IDOL	ISRAEL	JACKSON

1940

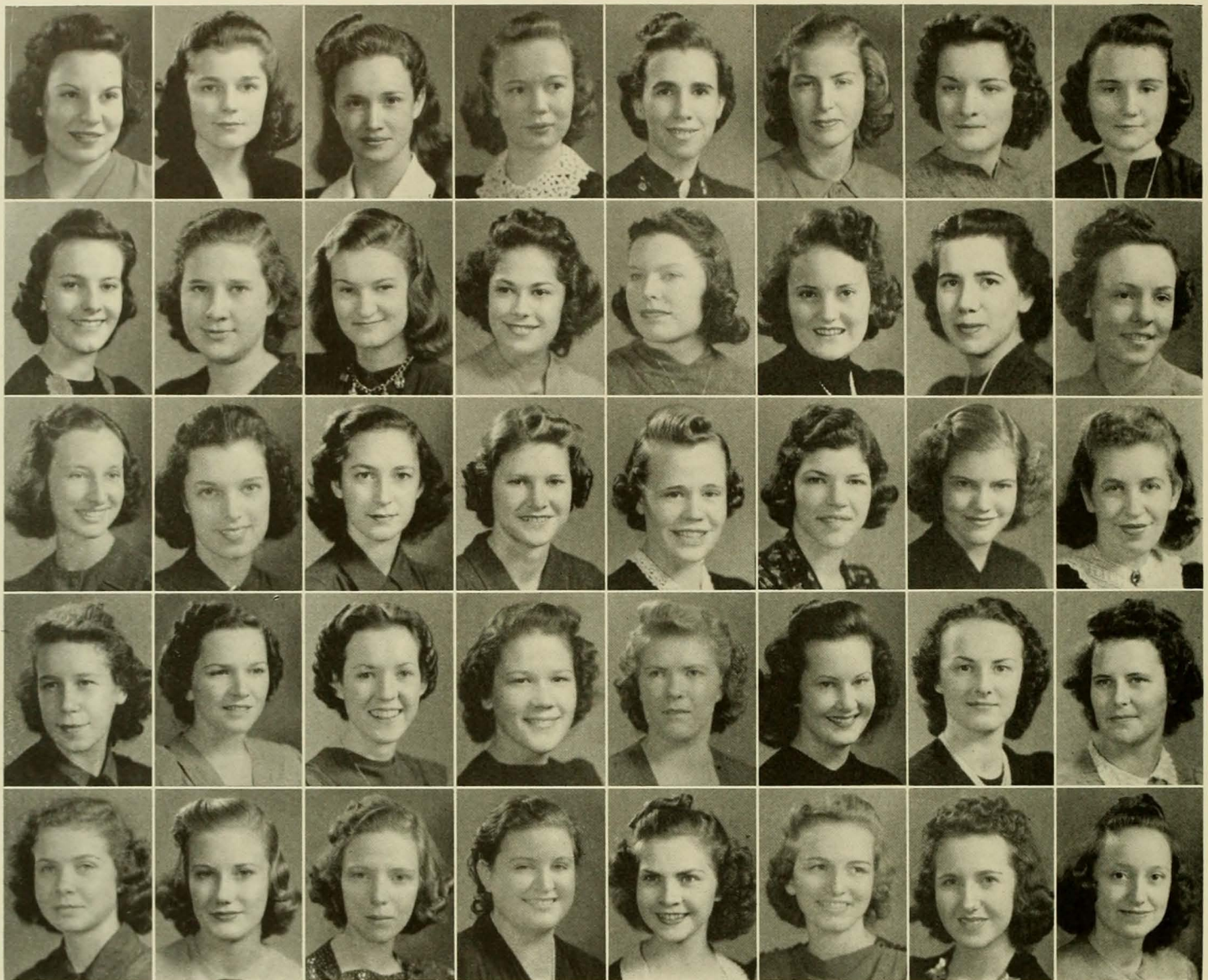

JOHNSON, H.	JOHNSON, M.	JONES, H.	JONES, R.	JONES, V.	JOSLYN	KECK	KELLY
KERNODLE	KETNER	KING	KNOFSKY	KNOTTS	KORNEGAY	KUHN	LAPHAM
LAYNE	LEE	LeGRAND	LEONARD, MARIE	LEONARD, MARTHA	LEVINE	LILES	LITTLE, K.
LITTLE, M.	LLOYD	LOLLAR	LUTHER	LYERLY	LYON	LYTTON	McBRIDE
McBRYDE	McDONALD	McDUFFIE	McGEHEE	McGLAMMERY	McKNIGHT	McKOIN	McLAURIN

Pine Needles

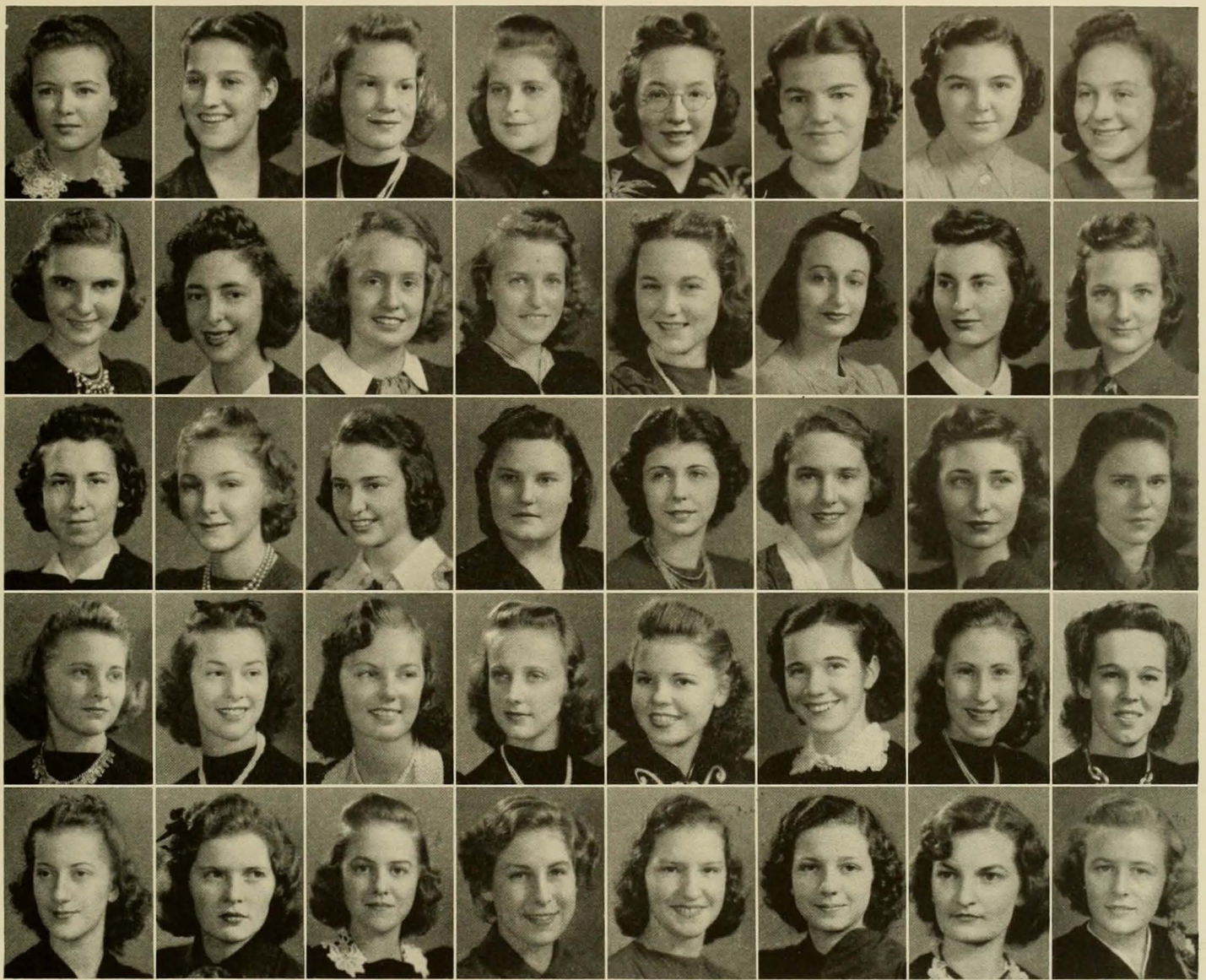

McLENDON	McLEOD	McNEELY	McNEILL	McPHAIL	McQUEEN	MACKIE	MALIN
MANGUM	MANN	MANSFIELD	MARROW	MARSH	MASON, C.	MASON, J.	MATLOCK
MAYFIELD	MEDFORD	MEEKINS	MELVIN	MIDGETTE	MILLER	MILLOWAY	MITCHELL
MOHORN	MOORE, M.	MOORE, V.	MORGAN	MORRISON	MORROW, G.	MORROW, M.	MOSELEY, C.
MOSELEY, L.	MULCAHEY	MURCHISON	MURPHREY	MYERS	NEEL	NEVILLE	NEWELL

1940



NEWSOME	NICHOLS	NYE, L.	NYE, U.	O'BRIEN	O'CONNOR	OETTINGER	O'NEAL
OVERMAN	OWEN	PARDUE	PARHAM	PARIS	PARK	PARKER, A.	PARKER, M.
PARKER, S.	PARKIN	PAYNE	PEARCE, A.	PEARCE, E.	PEAY	PEELE	PEDERSEN
PETERSON	PHILLIPS	PICKARD, J.	PICKARD, M.	PILLEY	PITTMAN	PITTS	PLEASANT
PLUMMER	POE	POOLE	POTTS, C.	POTTS, M.	PRICE	QUINN	RAINS

Pine Needles

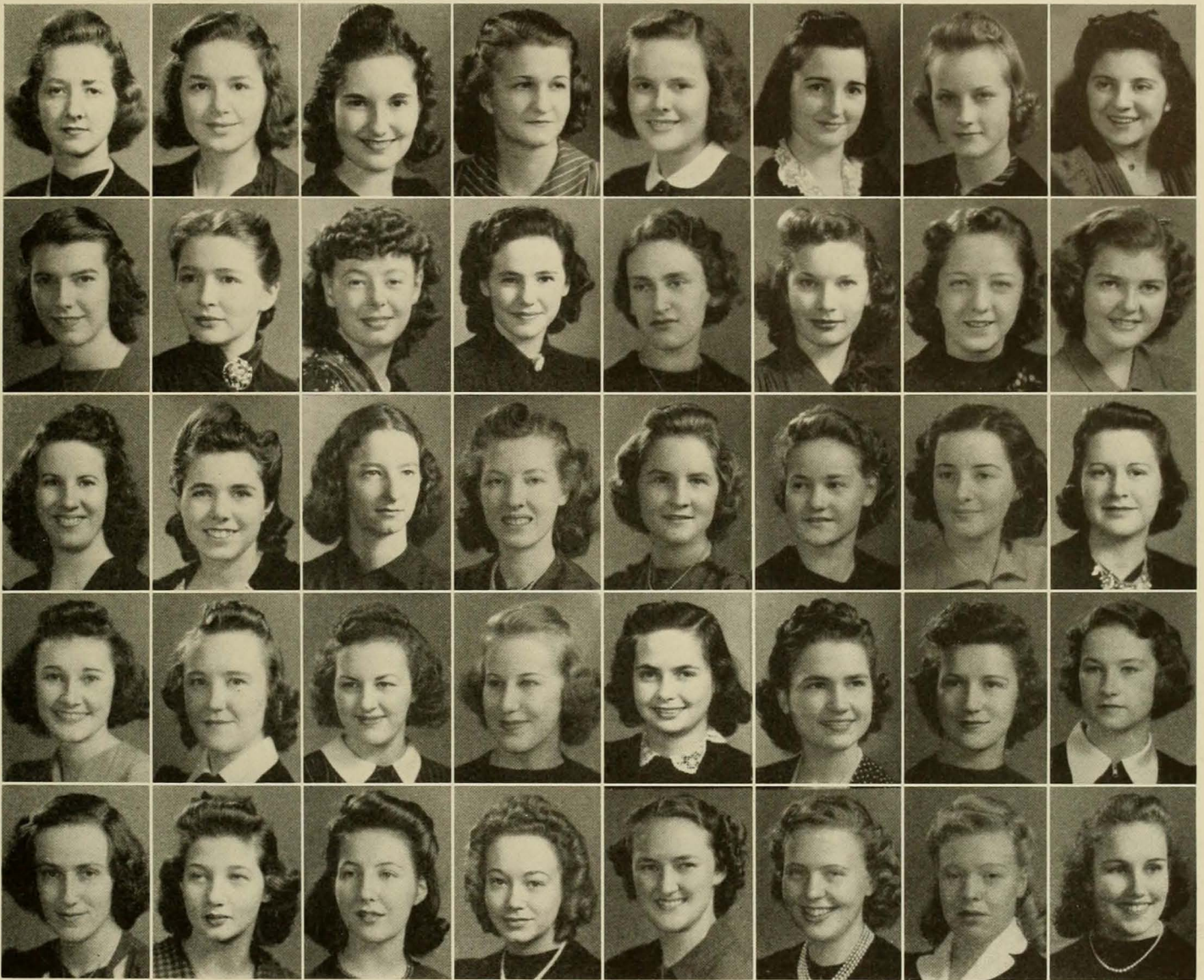

RAMSAUR	RAMSEY	RASBERRY	RAY	REILLEY	REINHARDT	RENEGAR	REPHAN
REVELLE	REYNOLDS, B.	REYNOLDS, S.	RHYNE	RIDEN	RIGGS	ROBBINS	ROBESON
ROBINETTE	ROBINSON	ROGERS, B.	ROGERS, C.	ROGERS, G.	ROOK	ROSE, A.	ROSE, B.
ROUSE	RUDISILL	RUSSELL	RUTHERFORD	RYAN	SADLER	SARGENT	SATTLER
SAWYER	SCHWARTZ	SCOTT, M. A.	SCOTT, M. K.	SEAGLE	SHARPE	SHEILD	SHOLAR

1940

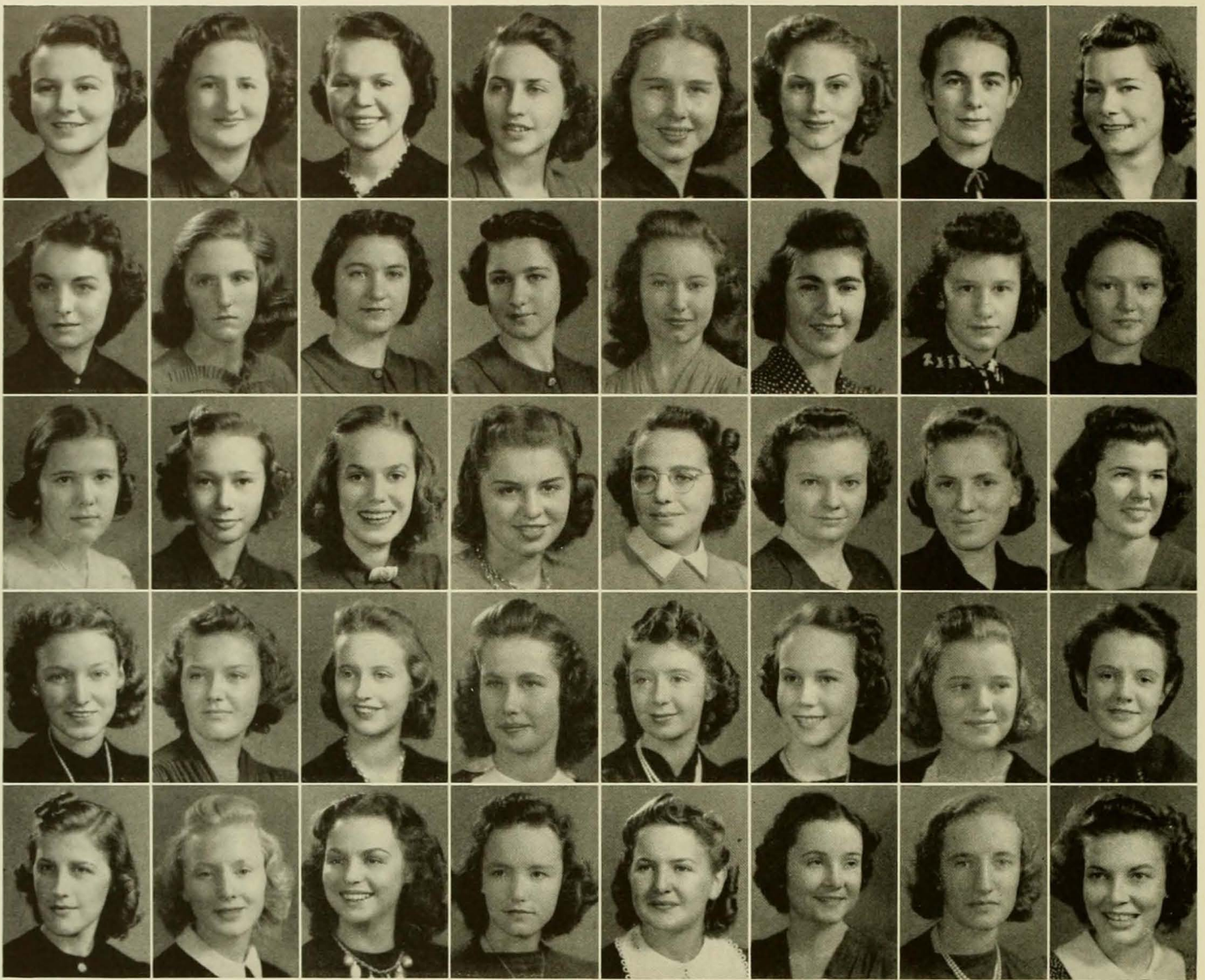

SIKES	SILER	SINK	SLOCUM	SMITH, B.	SMITH, ELOISE	SMITH, ERNESTINE	SMITH, F.
SMITH, G.	SMITH, J.	SOUTHERLAND, ELEANOR	SOUTHERLAND, ELLEN	STALLINGS	STATON	STEAGALL	STEVENSON
STEWART	STOCKARD	STRATTON	STRICKLAND	STRINGFIELD	SUGG	SULLIVAN	SWAIN
SWEET	TALLEY	TANNER	TATE	TAYOR, E.	TAYLOR, F.	TAYLOR, H.	TAYLOR, MARGARET
TAYLOR, MARGUERITE	TEMPLETON	THOMAS	THOMASSON, J.	THOMASSON, R.	THOMPSON, G.	THOMPSON, M.	TIPPETT

Pine Needles

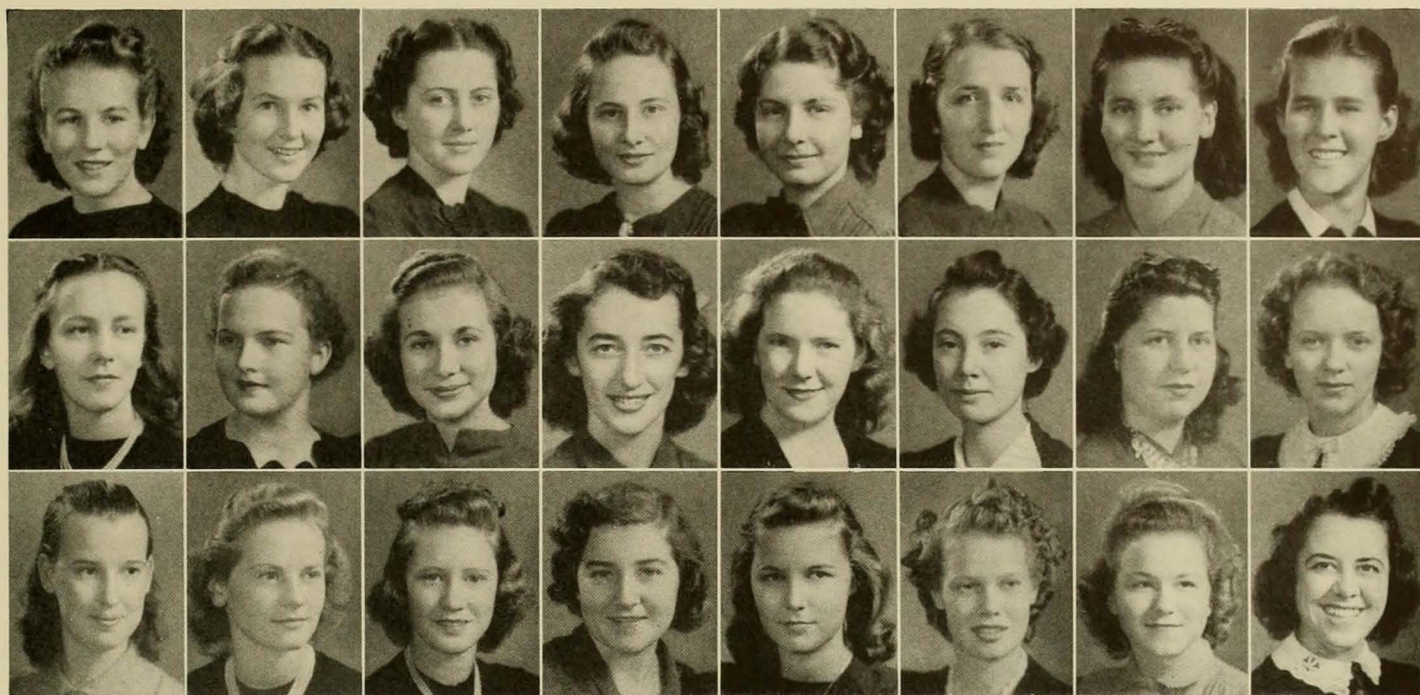

TOMLINSON

TOOLY

TRIPLETT

TUCKER, M.

TUCKER, NELL

TUCKER, NELSON

TURRENTINE

UMSTEAD

VACHE

VAN HOY

WADE

WADSWORTH

WAGGONER

WALKER, B.

WALKER, J.

WALL, B.

WALL, M.

WALLACE

WALLER

WALSER

WARREN

WASHBURN

WEAVER, M.

WEAVER, S.

1940

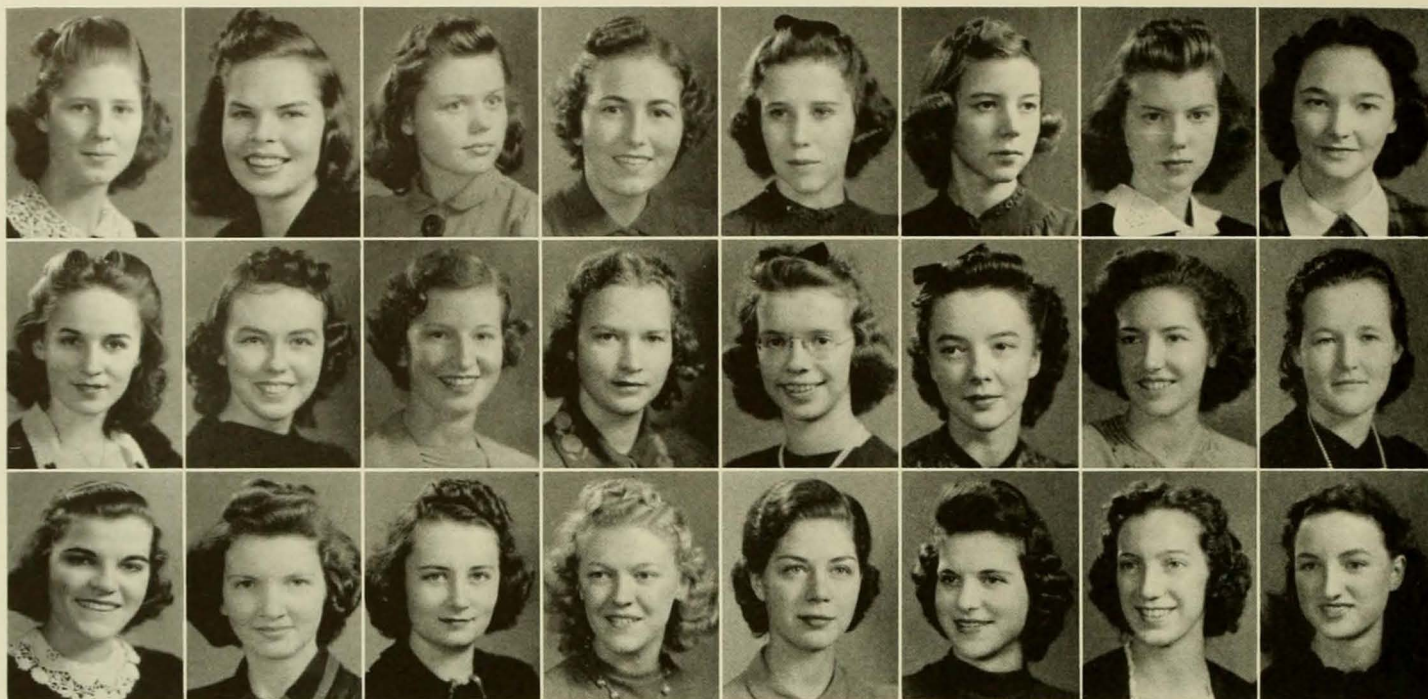

WEBB	WELLS	WESKETT	WEST	WHALIN, F.	WHALIN, J.	WHITE, B.	WHITE, J.
WHITE, O.	WHITESIDES	WHITLEY	WHITLOCK	WIBLE	WILLIAMS, F.	WILLIAMS, G.	WILSON, REBECCA
WILSON, ROSE	WINBORNE	WINSTEAD	WOODLIEF	WOOLARD	WRIGHT	WYCHE	ZIMMERMAN

SOPHOMORES WHOSE PICTURES DO NOT APPEAR

MYRA BRICKHOUSE	REBECCA FULK	NANCY DIXON KING	MARTHA SHOWALTER
ELIZABETH BURROUGHS	PEGGY GRAVES	BETTY E. LAMB	SALLIE SMITH
MARY ELIZABETH CALDWELL	MARGARET HAYNES	MARY MONSON	VIRGINIA SMITH
RENA CATHEY	RUTH HEFFNER	RHODA NELSON	MARY MARGARET STEM
EMOGENE CLARK	ISABELLA HEWITT	K. LOUISE OLIVER	JEAN WELBORN
REBECCA DIXON	DONNA HOWELL	THEO ROBERTS	LELIA WHEELER
DORIS FARMER	NANCY HOWELL	DORIS SHARPE	ALICE WILSON

Pine Needles

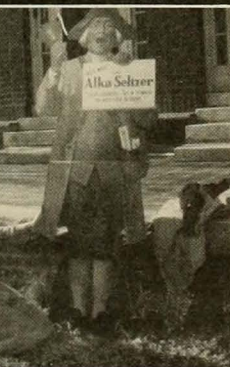
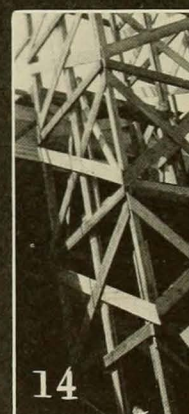
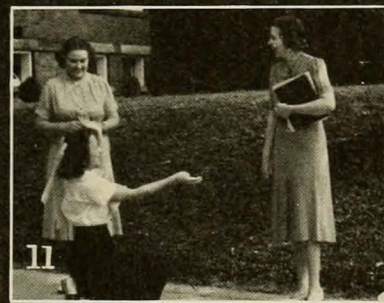
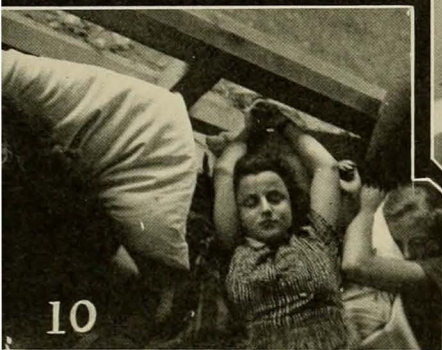
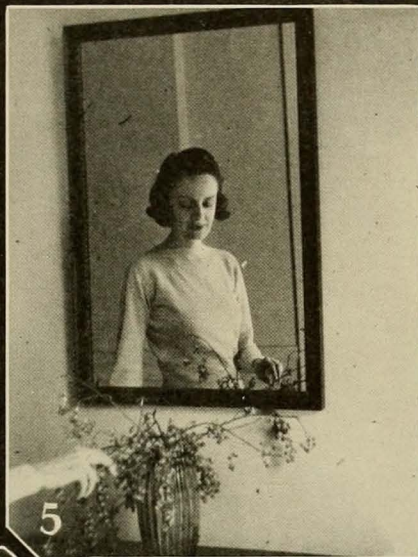

1. OH, YOU BLOW THRU HERE.
2. WASH DAY?
3. IS YOU SURE ALL DAT'S DE TRUF, PRATT, HONEY?
4. AND THEY DIDN'T USE CORN FLAKES FOR THIS ONE.
5. BITTERSWEET?
6. CHEER UP, SUITER. MAYBE YOU'LL GET OUT ON PROBATION IF YOU'RE REAL GOOD.
7. WHAT, NO HORSE?
8. REMEMBER WHEN GAMEROOM WAS HOME—BET DEWEY DOES.
9. A MERE NEEDLE IN A HAYSTACK.
10. SUNDAY P. M. AT WOMAN'S.
11. AW, COME ON BILLIE.
12. WE'LL NEVER FORGET MUSIC WEEK.
13. CUTE UMBRELLA!
14. W. C. SKYSCRAPERS.
15. SHE HAS A FRIEND ON THIRD AND IS TIRED.
16. THE ONLY MALE BEFORE WHOM DOT HAS EVER BEEN ON BENDED KNEE.
17. OUR NURSERY SCHOOL.
18. SANDWICH MEN, CAROLYN AND NANCY.
19. GARGOYLES?

1940

Freshmen



FRESHMAN CLASS OFFICERS and CHAIRMAN

HELEN TANNER.....President
DELICE YOUNG.....Vice-President
MARY SLOCUM.....Secretary
MARY JO RENDLEMAN.....Treasurer
MISS HELEN C. BURNS.....Class Chairman



DELICE YOUNG
MARY SLOCUM
VESTA SLAUGHTER
HELEN TANNER
MARY JO RENDLEMAN

Pine Needles



ABERNATHY, ELOISE
 ABERNETHY, NANCY
 ABERNETHY, PAULINE
 ADAMS, JANE WYCHE
 ALDRIDGE, DOROTHY
 ALEXANDER, NANCY LEE
 ALEXANDER, RUTH
 ALF, FRANCES
 ALLEN, CAROL
 ALLEN, FRANCES
 ALLEN, VIRGINIA
 ALLISON, MARY
 AMES, HELEN
 ANDERSON, SARA P.
 ANDREWS, EARLE PROCTOR
 ANDREWS, SARA E.
 APPLE, LOIS
 AREY, MARY
 ARMFIELD, MILLICENT
 ARRINGTON, VIRGINIA
 AUSTIN, DE ETTIE
 AUSTIN, MARGARET
 AYCOCK, CARLEY
 AYCOCK, LOUISE
 AYCOCK, MILDRED
 BACON, ELLEN
 BAER, FRANCES
 BAILEY, PETRIA
 BAKER, BETTY
 BAKER, FRANCES
 BALDWIN, JULIA
 BALDWIN, RUTH
 BARCLAY, PHYLLIS
 BARDEN, NANCY
 BARKDOLL, FAY
 BARRETT, RACHEL
 BARTHOLOMEW, ELIZABETH
 BASON, CAROLYN
 BASS, MARTHA
 BATEMAN, LOUISE
 BATES, BETTYE
 BAYNTON, DORIS
 BEAL, KATHLEEN
 BEAM, EMMA JOE
 BEARD, MARY
 BEARMORE, RUTH
 BELL, ANNA
 BELL, ELIZABETH

BELL, MARY FRANCES
 BENBOW, MARJORIE
 BENDIGO, ELIZABETH
 BENNETT, MENEFFEE
 BENNETT, PERSIS
 BENTON, VIRGINIA
 BERELOWITZ, NORMA
 BIERMAN, DORIS
 BITTICK, MARGARET
 BLADES, EMMA
 BLOIS, IDAMAE
 BLUE, HELENA
 BOATMAN, LOUISE
 BONEY, DOROTHY
 BOOKER, DOROTHY
 BOOTH, JEAN
 BOOTH, PATRICIA
 BOWDEN, RUTH
 BOWEN, AGNES
 BOWLING, KATHERINE
 BOWN, VIRGINIA
 BOYD, CAROL
 BOYETTE, DORIS
 BOYETTE, LILLIAN
 BRACY, LUCY
 BRAGG, EMMA
 BRAMBLE, MARY
 BRANNON, BETTY JO
 BRASWELL, ADA
 BRATH, JACQUELINE
 BREADY, JAYNE
 BRENNAN, MARIE
 BRICKHOUSE, ESTHER
 BRIGHT, FLORA
 BRINSON, GLADYS
 BRITT, FRANCES
 BROOKS, CAROLYN
 BROOKS, GERALDINE B.
 BROOKS, MARIANNE
 BROOME, VIRGINIA
 BROWN, ETHEL
 BRYAN, MARY
 BRYANT, BETTY JEAN
 BRYANT, HAZEL
 BULLARD, DORIS
 BURKHEAD, ANNE
 BURNEY, MARY MARGARET
 BUTLER, ANNE MARSH

CALDWELL, ETHEL
 CAMERON, JULIA
 CAMPBELL, ANNE
 CAMPBELL, JANET
 CAMPBELL, JEAN
 CANTRELL, MARY LEE
 CARMAN, SARA
 CARTER, BERNICE
 CARUTHERS, VIRGINIA
 CARVER, CAROL
 CASH, RUTH
 CASHION, DOROTHY
 CHADBOURN, MIMI
 CHAMBERLAIN, MARILYNN
 CHANDLER, DOROTHY
 CHERRY, MARTHA
 CHESNUTT, LENA
 CHILDS, MARY ELIZABETH
 CHINNIS, BETTY
 CHOATS, VANCINE
 CHRISTENSEN, CARROLL
 CLARK, DORIS
 CLARK, FRANCES
 CLEMENT, ELINOR
 CLEMENTS, MARY LOUISE
 CLINE, IRMA
 CLINE, SUE
 CLODFELTER, HENRIETTA
 COBLE, BEATRICE
 COBLE, CARRILEE
 COHEN, SYLVIA
 COLLISON, BLANCHE
 COMINS, JEAN
 CONBOY, EVELYN
 CONWAY, ANNE
 COOK, GEORGENA
 COOKE, LUCILLE
 COOLEY, AGNES
 CORBIN, DORIS
 CORNWELL, FAYE
 CORRELL, ELIZABETH
 COVINGTON, BETTY
 COVINGTON, FRANCES
 COX, DOROTHY
 COX, FLORA
 COX, KATHRYN
 COX, MARGUERITE
 COX, VIRGINIA

CREECH, DOROTHY
 CROOKS, PHYLLIS
 CROSBY, JEAN
 CULPEPPER, MYRA
 CUMMINGS, MYRTLE
 CURRIN, RUTH
 DAHLIN, BETTY
 DANOLDS, DIANA
 DARDEN, BEATRICE
 DARK, EMMIE
 DAUGHERTY, VIRGINIA
 DAVIS, HELEN BLANCHE
 DAVIS, HELEN BRIDGERS
 DAVIS, JEAN
 DAVIS, MARTHA
 DAVIS, MARY ELIZABETH
 DAVIDSON, SHIRLEY
 DAY, MIRIAM
 DEES, EULA MAE
 DEES, JULIA
 DELLINGER, WILLIE
 DENMAN, HELEN
 DeVANE, CANTEY
 DICKENS, MARY LEWIS
 DICKENSON, WILLIE LEE
 DICKERSON, DOROTHY
 DIXON, MARTHA H.
 DOBBINS, GRACE
 DOGGETT, ESTHER
 DOGGETT, MABLE
 DOUGLAS, DOROTHY
 DOUGLAS, NANCY
 DOWNEY, DORAS
 DOYLE, JOSEPHINE
 DOZIER, NORMA
 EARLIE, PAMELIA
 EASLEY, EVELYN
 EDWARDS, ELEANOR
 EDWARDS, LINA MAE
 EFIRD, MARGARET
 EFIRD, MARTHA
 ELLIOTT, EUNICE
 ELLIOTT, SHIRLEY
 ELLIS, MARGARET
 EPPS, AIDA
 ETHERIDGE, NORMA
 EVANS, ELVA
 FEIKER, JUNE

FELTON, ANNE
 FERGUSON, ELIZABETH
 FERRELL, MURIEL
 FISHER, ANNA
 FISHER, ELLEN
 FISHER, JANE GRAY
 FLEMING, LEAH
 FLEMING, MARTHA
 FLOWE, ELIZABETH
 FORBES, SUSAN
 FORE, EDITH
 FOSTER, MARJORIE
 FOX, FRANCES
 FRANKLIN, EMILY
 FRAZIER, MARY POWER
 FRAZIER, MARY ROSS
 FREEHOF, JOAN
 FRYER, ELIZABETH
 FULLER, VIVIAN
 FULTON, NANCY
 FURR, DOROTHY
 GABRIEL, MARGIE
 GARDNER, MARGARET
 GARNER, ANNE
 GAULT, MARJOLAINE
 GECKS, VIRGINIA
 GELSTON, MARJORIE
 GENTRY, BETTY
 GENTRY, MARTHA W.
 GEORGES, LOUALICE
 GILCHRIST, MARCIA
 GILL, RUTHANA
 GILL, SARAH
 GILLIAM, MARGARET
 GILMORE, MARJORIE
 GLAZE, MARY FRANCES
 GLENN, ELEANOR
 GLENN, MILDRED
 GOBLE, MARTHA
 GODFREY, CORA PAGE
 GOLDEN, JANE
 GOTTHEIMER, JEAN
 GRACE, JANE
 GRADY, CAROLYN
 GRADY, PAULINE
 GRAHAM, JESSICA
 GRANOWITZ, LUCILLE
 GRANTHAM, MARGARET

1940



GRAY, MARGARET
 GREENBERG, JUDITH
 GREENE, DOROTHY
 GREGSON, CAROLYN
 GRIER, VIRGINIA
 GRIFFIN, JANIE MAE
 GRIGSBY, CONSTANCE
 GUPTON, JEAN
 GWALTNEY, HELEN
 HAGEN, MARGARET
 HAIR, JEAN
 HALL, JEAN
 HALL, RUTH C.
 HAMMER, MARY LOUISE
 HAMRICK, SARA MUNDY
 HANCHEY, DORIS
 HARDEN, MARGARET
 HARDISON, ANN
 HARRELL, EDNA
 HARRELL, MARJORIE
 HARRELSON, MARTHA JANE
 HARRELSON, MILDRED
 HARRELSON, SARAH JANE
 HARRIS, EDNA
 HARRIS, MARTHA R.
 HARRIS, MARY CAREY
 HARRIS, MARY WILL
 HARRISON, EVELYN
 HARRISON, HELEN
 HART, NELLIE
 HEATH, SARAH ELIZABETH
 HENDERSON, HARRIET
 HENDREN, LOUISE
 HENDREN, MARY
 HENDRIX, DOROTHY
 HENNESSEE, CARROLL
 HENRY, DOREEN
 HENRY, MARY BELLE
 HERNDON, DOROTHY
 HETZ, MARJORIE
 HICKS, GRACE
 HIGGINS, HELEN
 HIGHFILL, LORAIN
 HILTON, HILDA
 HINSHAW, MIRIAM
 HOGAN, GAYNELLE
 HOGGARD, NORMA
 HOKE, DOROTHY

HOLCOMBE, JANE
 HOLDEN, DOROTHY
 HOLDER, KATHERINE
 HOLLAND, ELLEN
 HOLLINGSWORTH, GRACE
 HOLLIS, HILDA
 HOLLOWAY, CAROLYN
 HOLLOWELL, MARGARET
 HOLOMAN, JUDITH
 HONEYCUTT, MARGARET
 HOOKS, JANE
 HOPE, ELAINE
 HOPKINS, BETTY BARBARA
 HOPKINS, MARION
 HOPKINS, MARY FRANCES
 HOPPERS, GRACE
 HORTON, FAY
 HOWELL, MARY FRANCES
 HUDSON, CHARLOTTE
 HUDSON, MARY
 HUFHAM, HELEN
 HUGHES, CARRIE OLA
 HUNT, MARGARET
 HUNTER, RACHEL
 HUNTER, TEXIE
 HURWITZ, EVELYN
 HUTCHINSON, SANKIE
 IRISH, MARY FRANCES
 JACKSON, MILDRED
 JAMES, WINSTON
 JOHNSON, BARBARA
 JOHNSON, BETTY
 JOHNSON, ELIZABETH ANN
 JOHNSON, ELIZABETH D.
 JOHNSON, ELIZABETH FINCH
 JOHNSON, IRMA
 JOHNSON, MARJORY W.
 JOHNSON, RACHEL
 JONES, ALMA DORIS
 JONES, KATHERINE
 JONES, MARGARET
 JONES, MURIEL
 JORDAN, CAROLYN
 JORDAN, JEAN
 JORDAN, PATIENCE
 JOYCE, STELLA MAE
 JOYNER, FRANCES S.
 KASSLER, ETHEL

KEARNS, EVELYN
 KEETER, GEORGIA
 KEISTER, JANE
 KEMP, HELEN
 KENDALL, ELEANOR
 KETCHIE, MARY OWENS
 KIMBALL, CHARLOTTE
 KING, RACHEL
 KIRKLAND, MARTHA
 KLAGES, VIRGINIA
 KLOTZ, MILDRED
 KNOTT, MARY FRANCES
 KOONCE, NELL
 KORTRIGHT, GERTRUDE
 KREIMEIER, SHIRLEY
 KUPFERER, HARRIET
 KUTZLEB, ADELE
 LADNER, CHARLOTTE
 LAMB, ELIZABETH S.
 LAMBE, NANCY
 LANCASTER, DOROTHY
 LANGLEY, WINIFRED
 LARSON, VERA
 LASSITER, JANE
 LATTA, MADELINE
 LAUGHRIDGE, MARGUERITE
 LAZENBY, MARGUERITE
 LEE, MARGARET
 LEONARD, ESTA
 LEVINSON, IRENE
 LEWIS, MARGARET
 LEWIS, MARTHA
 LEWTER, ELSIE
 LINCOLN, MARGARET
 LINDSLEY, HELEN
 LIPPARD, AILENE
 LITTLE, HELEN
 LIVERMAN, ANNE
 LOCKWOOD, MARGUERITE
 LOHR, FRANCES
 LOHR, VIRGINIA
 LONG, MARGARET
 LONG, RACHEL
 LORE, MARY
 LORRAINE, MARGARET
 LOVE, AURILLA
 LOVELACE, ANNE
 LOWDER, DORIS

LYBRAND, DORA
 LYNCH, MURIEL
 LYON, MARGUERITE
 McADAMS, DOROTHY
 McCALL, MARY HOPE
 McCRILLIS, NATALIE
 McCULLOCH, JANE
 McDANIEL, DOROTHY
 McDONALD, BETH
 McGEHEE, NELL
 McKEITHAN, REBECCA
 McKENZIE, GRACE
 McKENZIE, JEANNE
 McKINNON, JEAN
 McLaurin, ELOISE
 McLEAN, MARY EDNA
 McLEAN, SARA
 McMANUS, NELLE
 McPHERSON, DORIS
 McPHERSON, DOROTHY MAE
 MADRY, RUBY
 MANDEL, SARAH
 MANESS, ALEEN
 MANESS, JUANITA
 MANGUM, HELEN
 MANGUM, SUE
 MARSHALL, HELEN
 MARSHALL, MARILYN
 MARTIN, FRANCES C.
 MARTIN, S. FRANCES
 MARTIN, MAE
 MASON, SHIRLEY
 MATHES, RUTH
 MATTHEWS, CLAIR
 MATTHEWS, DOROTHY
 MATTHEWS, MARY E.
 MATTOX, SUSIE
 MAUNEY, VIRGINIA
 MAY, AUDREY
 MEBANE, JULIA
 MEDFORD, ANNA
 MEEKINS, MAXINE
 MENDENHALL, CYNTHIA
 MERRITT, DOROTHY
 MESSICK, RUTH
 METZGER, GLORIA
 MICHAEL, La VELLE
 MIDDLETON, MARION

MINNIS, JEANETTE
 MINOR, La VADA
 MITCHELL, ALICE
 MITCHELL, DOROTHY
 MITCHELL, ELIZABETH
 MOORE, ALICE
 MOORE, DORRIS
 MOORE, ESTHER
 MOORE, GERTRUDE
 MOORE, RACHEL
 MORGAN, JOAN
 MORRISON, DOROTHY
 MORTON, PENELOPE
 MORTON, WILMA
 MOZINGO, HELEN
 MULLER, OCTAVIA
 MULLIGAN, BARBARA
 MUNFORD, ANN
 MURDOCH, DELLA
 MURRAY, JANE
 MYERS, MARY FRANCES
 NEAL, JANE
 NEAL, MARY ELIZABETH
 NEAL, REBECCA
 NELME, NONA
 NEVILLE, ELLA
 NEVILLE, MIRIAM
 NEWBOLD, NITA
 NEWELL, JANE
 NEWTON, ELIZABETH
 NICHOLLS, MARION
 NORCOM, DOROTHY
 NORMAN, GERALDINE
 NORMAN, MARGARET
 NORTHUP, GWYNNE
 NOTTINGHAM, RUTH
 ODUM, DOROTHY
 OGBURN, SARA NELL
 OLSEN, ARLENE
 OSWALD, GENEVIEVE
 OWEN, CARITA
 OWEN, ELIZABETH
 OWEN, MARY ELLEN
 OWENS, RUTH
 PADGETT, MYRT
 PALMER, ELIZABETH
 PALMER, MARGARET
 PALMER, MARY

Pine Needles



PARKER, EUNICE
 PARKER, OLIVE
 PARKER, PHYLLIS ANNE
 PATRICK, ETTA
 PATTERSON, ELLANOR
 PAUL, GLORIA
 PEARCE, ANNA C.
 PEARCE, ELIZABETH
 PEELE, BARBARA
 PEPPER, JULIA
 PERKINS, ELIZABETH
 PERRY, BETTY
 PERRY, KIRK
 PERRY, MARTHA
 PETTUS, MARY ANN
 PETZOLD, KATHERINE
 PFAFF, FLORA
 PHILLIPS, CAROL
 PIERCE, ELIZABETH
 PILLEY, ROSALIE
 PINKSTON, ELLA MARIE
 PITONIAK, ANNE
 PITTS, ANNIE
 PLEASANTS, LELIA
 POOLE, JUDITH
 POORE, LOUISE
 PORTER, RUTH
 POTEAT, EVANGELINE
 POWELL, AULENE
 POWELL, BETTY LOU
 PRATT, REBECCA
 PRESSLY, BETTY
 PRESSON, SILVEY ANN
 PRICE, GLORIA
 PRICE, RUBY
 PRIDGEN, LEWIS
 PRIOR, JEAN
 PRITCHETT, ALICE
 PURVIS, BELLE HICKS
 QUEEN, SARA
 QUICK, BETTY
 RADFORD, FRANCES C.
 RAHENEKAMP, GENEVA
 RANKIN, ELOISE
 RANKIN, MARGIE
 RATLIFF, SARA
 RATTERREE, MARGARET
 REABEN, CLAIRE BELLE
 REEDER, JANE

REEVES, EMORYETTA
 REGAN, KATIE LEE
 REINHARDT, EVELYN
 RENDLEMAN, MARY JO
 RHYNE, KATHLEEN
 RICE, SARA
 RICH, DRINA
 RICHARDSON, DORIS
 RIDEN, JOY
 RIGGSBEE, MEREDITH
 RIMMER, ANNA FRANCES
 RISER, SERENA
 RIVENBARK, FRANCES
 ROBERTS, BETSY
 ROBERTSON, MARY CATHERINE
 ROBINSON, MARJORIE
 ROGERS, AGNES
 ROGERS, ELIZABETH
 ROGERS, MAXINE
 ROSA, ANNA
 ROSEN, NATALIE
 ROSS, ALICE
 ROSS, THORA
 ROTH, CHARLINE
 ROUNTREE, SARA
 ROUSE, ELISE
 ROWE, TERREISA
 ROWE, VAUNE
 RUDDOCK, SUE
 RUFFIN, BARBARA
 RYERSON, JEANNETTE
 SAINT PETER, VIRGINIA
 SANDERS, HELEN
 SANDERSON, JESSIE
 SARGENT, POLLY ANNA
 SAUNDERS, BETSY
 SAWYER, MARTHA
 SCARBOROUGH, MIRIAM
 SCHENCK, ANN
 SCHLOSSER, JEAN
 SCHREIBER, HILDA
 SCHRUM, KATHRYNE
 SCOTT, JEAN
 SEARCY, SUSAN
 SEARS, DOROTHY
 SEARS, SARA
 SELF, MARY
 SESSOMS, GLADYS
 SEVERANCE, DOROTHA

SHALLINGTON, MARY E.
 SHARPE, HELEN
 SHARPE, MARY
 SHERRILL, MARGARET
 SHIELDS, CHARLOTTE
 SHINN, MELVENA
 SHULMAN, RUTH
 SHUMP, KATHERINE
 SIBLEY, ELSIE
 SILER, MARY LANE
 SILVER, SHIRLEY
 SIMMONS, MILDRED
 SKINNER, CLARA
 SLAUGHTER, MARGARET
 SLAUGHTER, VESTA
 SLEDGE, KATHERINE
 SLOAT, MARION
 SLOCUM, GRACE
 SLOOP, VIRGINIA
 SMITH, DOROTHY W.
 SMITH, EDNA LEE
 SMITH, ELIZABETH F.
 SMITH, EVELYN
 SMITH, FLORENCE D.
 SMITH, JEAN G.
 SMITH, MARIE
 SMITH, MARJORIE ANN
 SMITH, REGINA
 SMITHEY, ROWENA
 SOFLEY, NANCY
 SOLOMON, NANCY
 SORRELL, BETTY
 SPIVEY, ANN
 STADIEM, MARJORIE
 STAHL, BETTY JEAN
 STANLEY, MARGARET
 STANTON, HARRIETT
 STARK, MARILYN MAE
 STARLING, FLOSSIE
 STEERS, DOROTHY
 STEPHENSON, MARGARET
 STOKES, REGINA
 STONE, FRANCES
 STOUT, JEAN
 STOWE, FLORENCE
 STRICKLAND, ALINA
 STRICKLAND, SUSIE
 STRINGFIELD, EMILY
 STRONG, VICTORIA

STURTEVANT, JUDITH
 STYRON, FRANCES
 SULLIVAN, REBECCA
 SUPPLEE, RUTH EVELYN
 SURLS, MARY
 SUTTON, ROWENA
 SWAIM, MERLE
 SWEENEY, CONSTANCE
 TALLEY, LUCIA
 TALLEY, NAOMI
 TANNER, GERTRUDE
 TANNER, HELEN
 TAPP, MARGARET
 TATE, LILLIAN
 TAYLOR, HELEN
 TAYLOR, PAULINE
 TAYLOR, LYDIA
 TAYLOR, MAURINE
 TAYLOR, RUTH MARIE
 TEAGUE, KATE
 TERRY, BARBARA
 THERRELL, SARAH
 THIGPEN, MARY FRANCES
 THOMAS, WILNA JUNE
 THOMASON, MARGARET
 THOMPSON, JANE
 THOMPSON, RUTH
 TODD, VIRGINIA
 TOLER, EVELYN
 TRUELOVE, HILDA
 TUCKER, MARIE
 TUNNELL, LOIS
 TURLINGTON, DOROTHY
 TURNER, JEANNE
 TURNER, NAN
 TUTTLE, ROSE MARIE
 TUTTLE, SARA ELIZABETH
 TYSON, MARY THORNE
 UMSTEAD, EDNA
 VAIL, MARGARET
 VALENTE, JANE
 VARNER, MARY FRANCES
 VINSON, HELEN
 WADE, LILLIE
 WADE, MARIE
 WAGONER, MARGARET ELLEN
 WALDROUP, SUZANNE
 WALKER, ANN ELIZABETH
 WALKER, JEAN

WALTER, MARJORIE
 WARD, FANNY
 WARD, MILDRED
 WARREN, HELEN
 WARREN, MARTHA
 WARREN, MARY MEANS
 WARWICK, SARA ELIZABETH
 WATKINS, LYDIA
 WATSON, JANIE LEE
 WAYNICK, ELLENA
 WEATHERS, LILLIAN ALICE
 WEAVER, MYDA
 WEBB, JANE
 WEBSTER, ANN L.
 WEBSTER, ANNE
 WELLES, ELIZABETH
 WERTZ, MARTHA
 WHISNANT, CLARA
 WHISNANT, LAURA
 WHITE, CAROLYN M.
 WHITE, FLORENCE
 WHITE, RUTH
 WHITEHURST, LOUISE
 WHITLEY, MARY HAZEL
 WICKER, ELOISE
 WILKINS, BROCKETT
 WILKINS, EDNA MAE
 WILLEY, MARJORIE
 WILLIAMS, BETTY
 WILLIAMS, GAIL
 WILLIAMS, MARTHA
 WILLIAMSON, FRANCES
 WILLIAMSON, MARY ELLA
 WINCHELL, NANCY
 WINECOFF, ANN
 WOLFE, JEWEL
 WOMACK, SARAH
 WOMBLE, MILDRED
 WOOD, CAROLINE
 WOOD, ELIZABETH B.
 WOOLLEY, PATRICIA
 WORSLEY, JEANNE
 WYATT, MARTHA
 WYGANNT, JEANNE
 YATES, JEAN
 YOFFE, RUTH
 YORK, NANCY
 YOUNG, DELICE
 YOUNG, MARY FRANCES
 ZIMMERMAN, JEAN

1940

Commercials

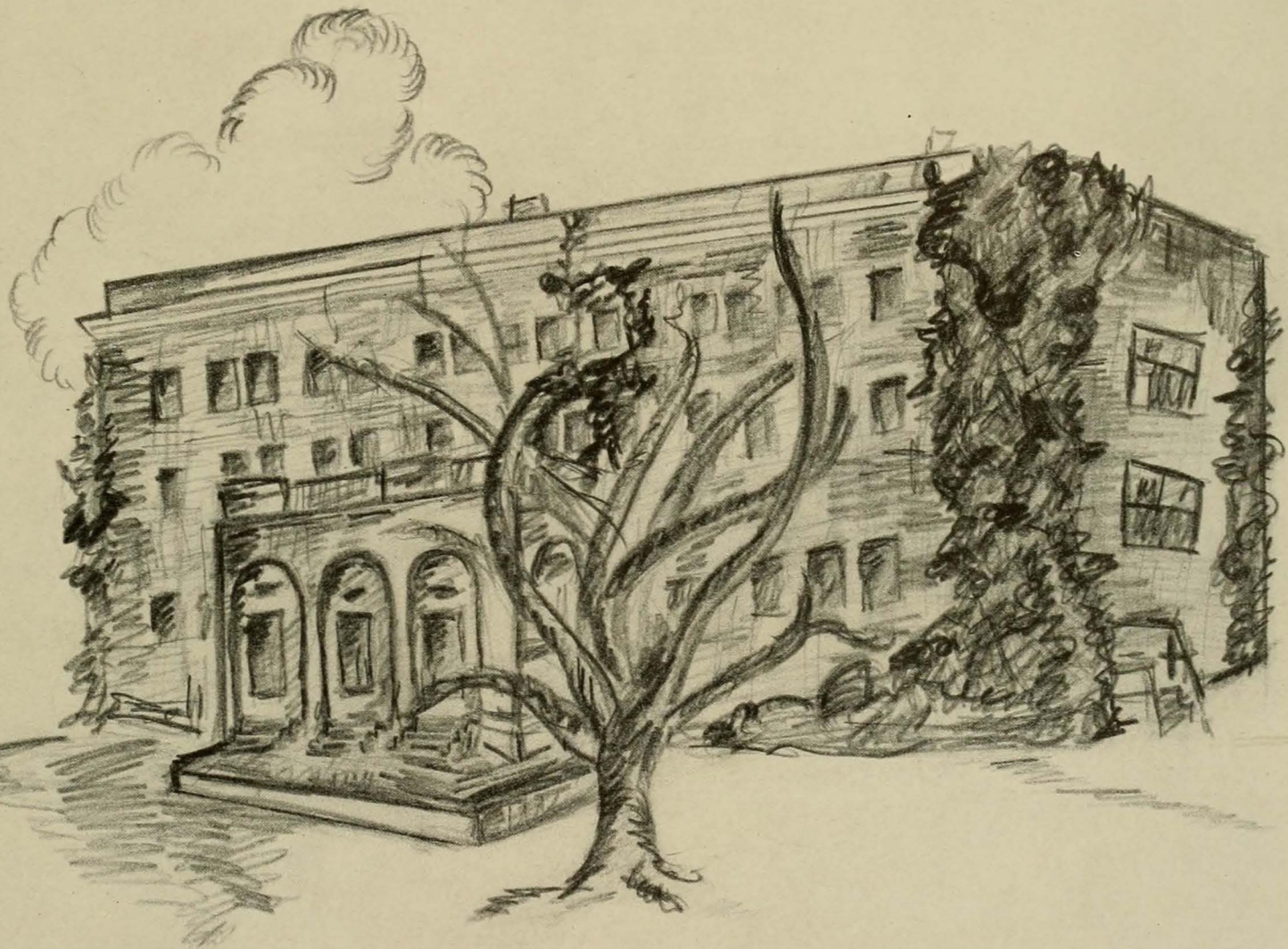



ONE - YEAR COMMERCIAL STUDENTS

- | | | | | |
|-------------------------|-----------------------|----------------------|-----------------------|--------------------------|
| ABERNETHY, JANE CROWELL | COINER, BILLIE | GILLIKIN, SYBIL | LONG, BETTIE | SHEPPARD, REBECCA |
| ALEXANDER, FRANCES E. | COLE, ANNE | GORNTO, VASHTI D. | McCAULEY, ELEANOR | SHUFORD, MAUDE |
| APPLEWHITE, GRACE | COLTRANE, MARILYN M. | GRAVELY, EMILY | McCORMICK, MYRTLE | SIGMON, MARGARET IRENE |
| BALLENBERGER, SARABELLE | COOK, CAROLYN | GREER, ALINE LUCILE | McCULLERS, MARGUERITE | SINK, GLORIA |
| BANGLE, CATHERINE L. | CORNELIUS, SARAH | GRIMES, MARION | McDONALD, EUGENIA | SMITH, ELOISE ROSS |
| BARRIER, BEVERLY | CRUTCHFIELD, VIRGINIA | HARBISON, RUTH | McDONALD, KATHERINE | SMITH, HELEN RUTH |
| BAUM, GERALDINE | DAVIS, EVELYN | HARDAGE, HILDA | McLEUDON, SARA | SMITH, MIRIAM |
| BECK, VIRGINIA | DAVIS, RUTH | HARDIN, BOBBIE SHELL | McMILLAN, JULIA | SPARGER, SUSAN B. |
| BENDER, SELMA | DEAN, DOROTHY | HARDING, ANICE | MANNING, DOROTHY | SPARROW, LOUISE |
| BENSON, MARY HANNAH | DEVENISH, CECILE | HARRELL, CONSTANCE | MIDKIFF, MILDRED | SPEROS, CATHERINE |
| BENTLEY, JANICE | DIXON, ALMA | HARRILL, ALICE | MOORE, MARY ELIZABETH | STACEY, LOUISE |
| BERRY, EMILY RUTH | DOWNER, JOSEPHINE | HARRIS, BETSY | MYATT, LOUISE | STYERS, FRANCES |
| BROWN, MARGARET | DRAUGHON, EMMA | HARRISON, MARIAN | NANCE, MARY LOUISE | SUTTON, FRANCES |
| CAGLE, EVELYN | ELAM, EVELYN | HARTSELL, HAZELENE | NEWMAN, JOYCE | SWINDELL, MARY LOUISE |
| CAMPBELL, EVELYN | ELKINS, BILLIE | HASTY, EMILY | NICHOLSON, VADA | TAYLOR, SADIE REBECCA |
| CAPEL, MARY CATHERINE | ELLINGTON, SYBLE | HEDRICK, MARY IVAN | NICHOLSON, ZADA | THOMPSON, SARAH |
| CAROON, MARY | EMANUEL, MARY | HILL, BILLIE BOB | ODOM, HELEN | THROCKMORTON, BETTY |
| CARPENTER, BARBARA | EVERETT, KATHRYN ANN | HINES, LOIS | PALMER, CORNEILLE | TOON, MARY BRYAN |
| CARR, DORIS | FAGGART, HELEN | HUNT, JOAN | PITTMAN, JUNE | TUCKER, MARGARET LUCILLE |
| CARTER, GLORIA | FALLS, REBECCA | JAMES, FRANCES | POPE, BETTY LOU | WAGNER, CHARLEEN |
| CARTER, MARY E. | FENTRESS, FRANCES O. | JARVIS, MYRTLE | PRICE, RUTH | WALKER, DORIS |
| CARTER, MARY HELEN | FENTRESS, THELMA | JONES, JOYCE | RICE, TULLINE | WALKER, SARA KATHRYN |
| CASHATT, ALLINE | FLOWERS, GRETCHEN | JONES, MAMIE OLIVIA | ROSE, CAROLYN | WALTERS, LILLIAN |
| CASTLEBERRY, MARGARET | FOUTS, ELOIS | JONES, VIVIAN BRYAN | ROSS, DORIS | WAYNICK, MARY ANGELINE |
| CATES, LILLE | FOX, DORIS | KITNER, DOROTHY RUTH | RUDD, HESTER | WELLS, CAROL |
| CAUSEY, NANCY SCOTT | FRAZURE, CAROLYN | LANE, EDITH MARIE | RUSH, JANE | WILKIE, MAE |
| CAVIN, MARY HELEN | FRIDDLE, NORMA A. | LEATHERWOOD, LOUISE | SCRUGGS, LEONELLE | WILSON, MABLE |
| CHANDLER, ELIZABETH | FURQUERON, FRANCES | LINDEMAN, FRANCES | SELF, JUANITA | WOOD, ELIZABETH K. |
| CHISHOLM, TOMMAE | GAITHER, NELL | LINVILLE, JUANITA | SHANNON, LYDIA | WOOLEN, MARY RUTH |
| CHISHOLM, SARAH ANN | GILL, ELWYNA | | | |

Pine Needles

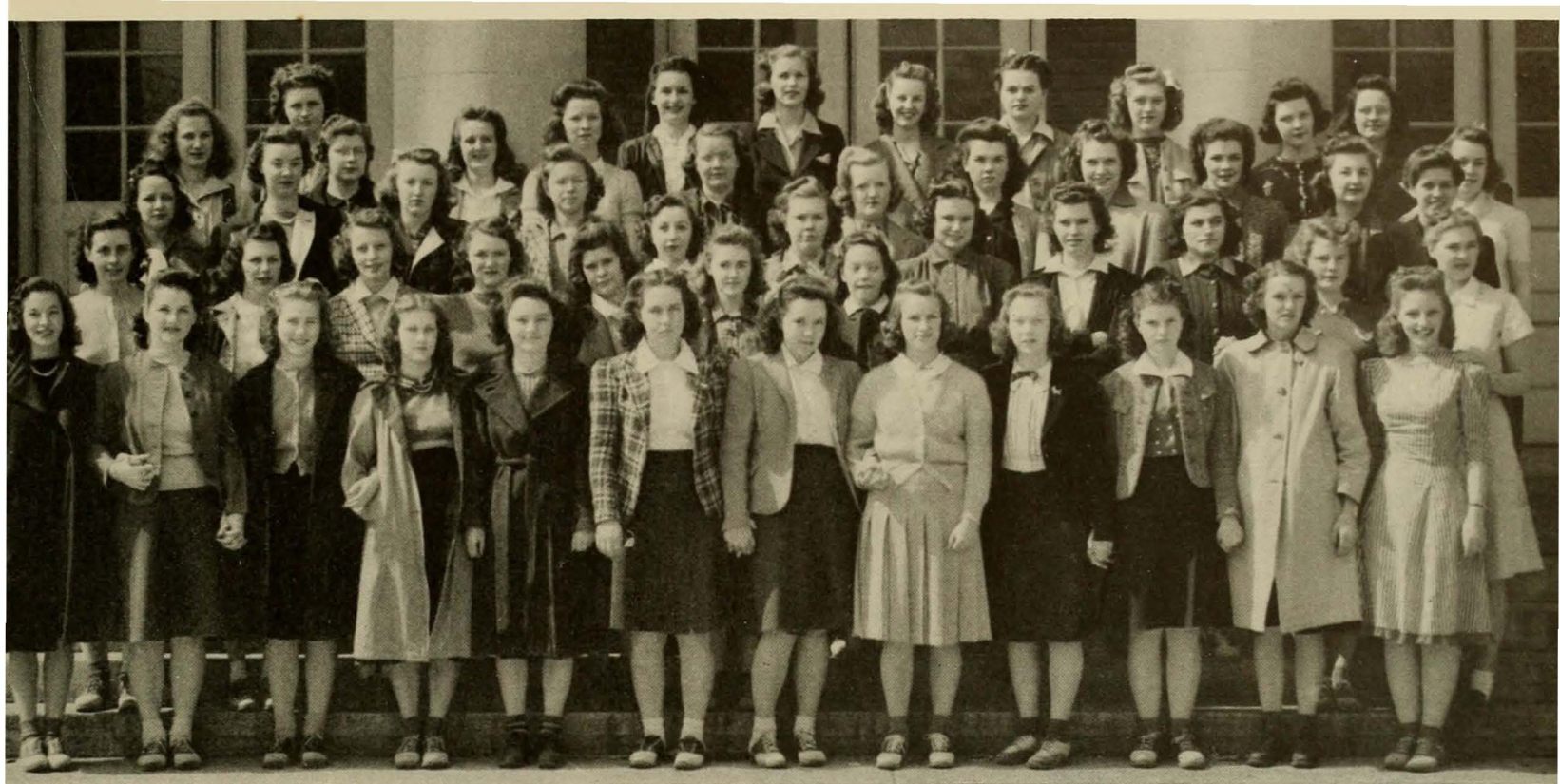

COMMERCIAL CLASS OFFICERS

- SYBIL GILLIKIN.....President
 ANN CHISHOLMVice-President
 CATHERINE BANGLE.....Secretary-Treasurer
 MISS MARY HARRELL.....Class Chairman

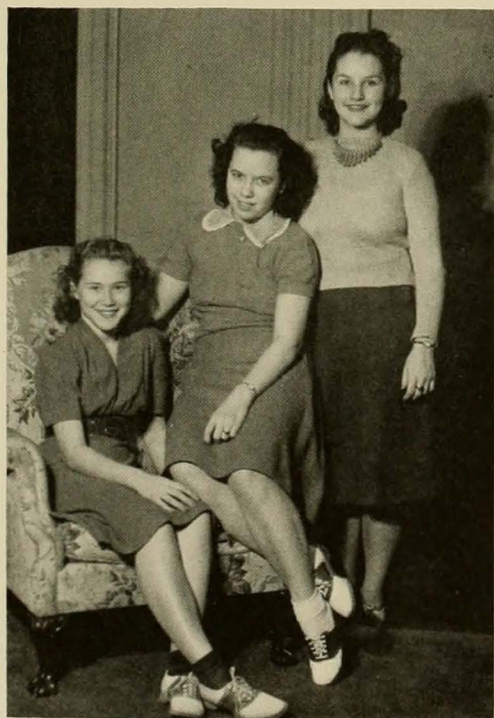

ANN CHISHOLM
 CATHERINE BANGLE
 SYBIL GILLIKIN

Organizations

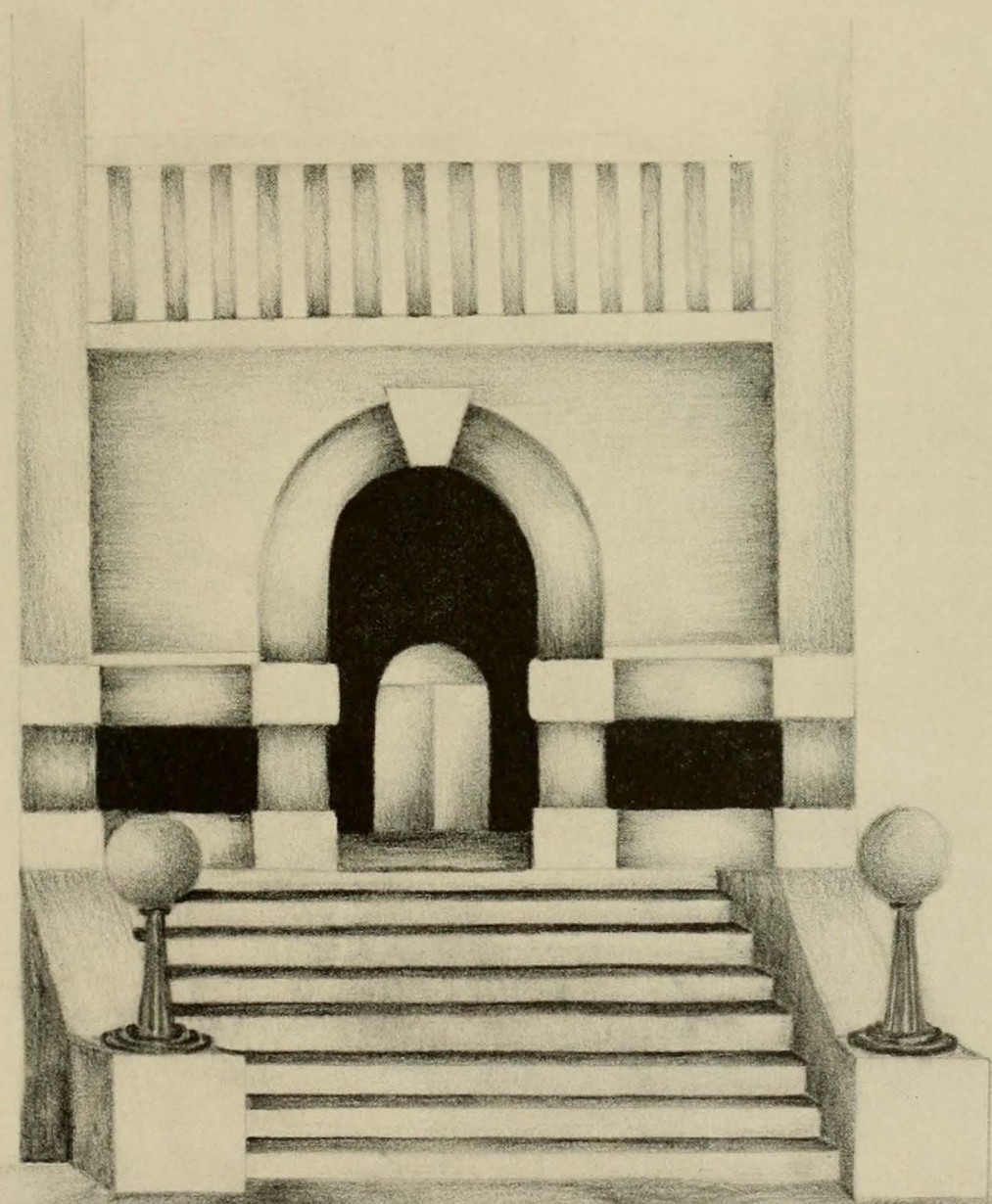

ALUMNAE and FORMER STUDENTS ASSOCIATION, Incorporated

OFFICERS

MRS. R. S. FERGUSON.....President

MRS. PAUL MAULDEN.....Vice-President

LAURA H. COIT.....Honorary President

CLARA B. BYRD.....Executive Secretary

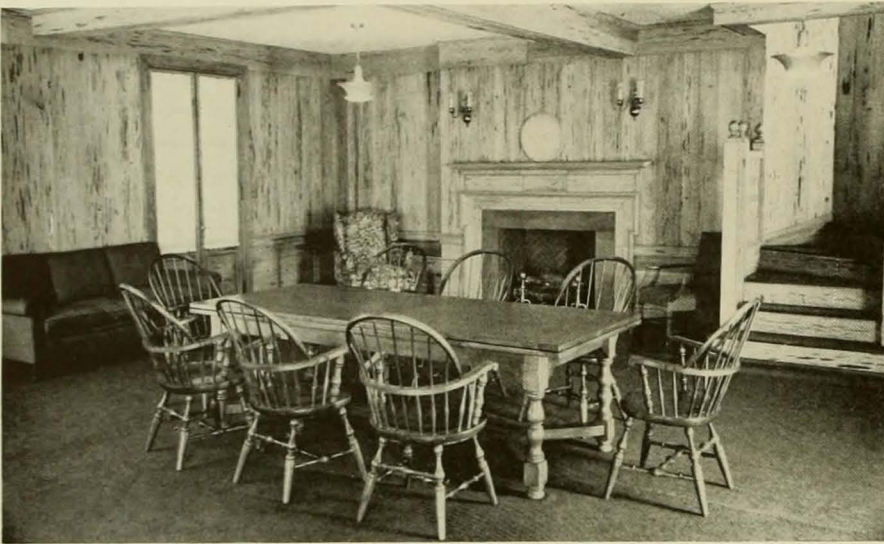

PECKY CYPRESS ROOM IN ALUMNAE HOUSE

ALUMNAE and FORMER STUDENTS ASSOCIATION, Inc.

MEMBERS OF THE BOARD OF TRUSTEES

LILLIAN I. MASSEY

DR. MARY POTEAT

MRS. RICHARD HOGUE

MRS. W. L. CARTER

MRS. C. A. STREET

MRS. K. GREENFIELD

MRS. LUTHER HODGES

MARGARET GILBERT

DR. M. MENDENHALL

MRS. H. D. HOLOMAN

Pine Needles

SOCIETIES

The social life of the college centers around its four societies, the Adelpian, the Aletheian, the Cornelian, and the Dikean. Membership in these societies is optional, but few, if any, regular students fail to identify themselves with one of the four groups.

These social organizations are managed entirely by the students themselves, the members of each electing officers and leaders for that particular group from its own numbers. Every year each group also elects eight marshals who act as hostesses for the college at all concerts and lectures.

However, the main aim of the college societies is to offer numerous opportunities for friendship and social experiences. Informal teas, dances, parties, Sunday afternoon open houses, Sport's Day, and an annual formal dance are some of the interesting events of a society's social year.



MAMIE GRACE SMITH. . . .Chief Marshal

1940

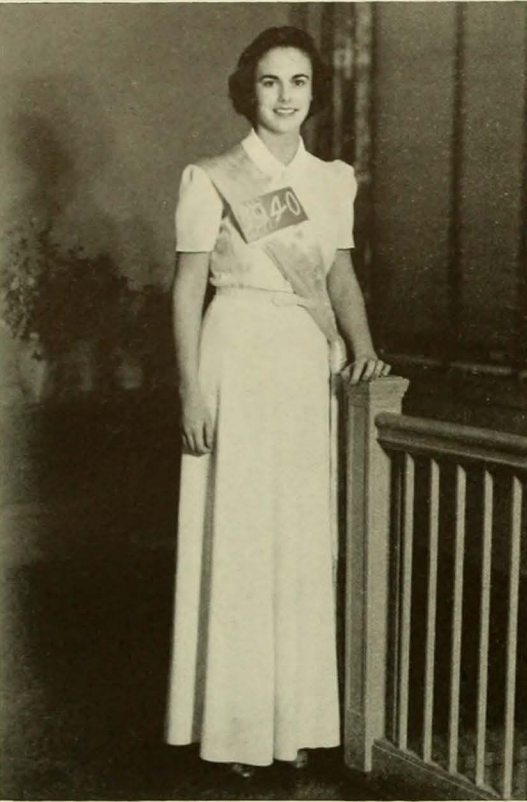

VIRGINIA AMBROSE

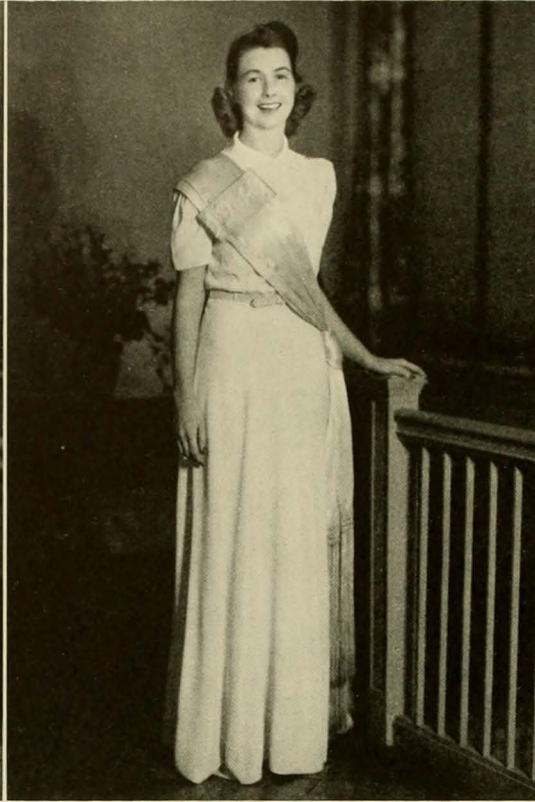

MARIAN FISHER

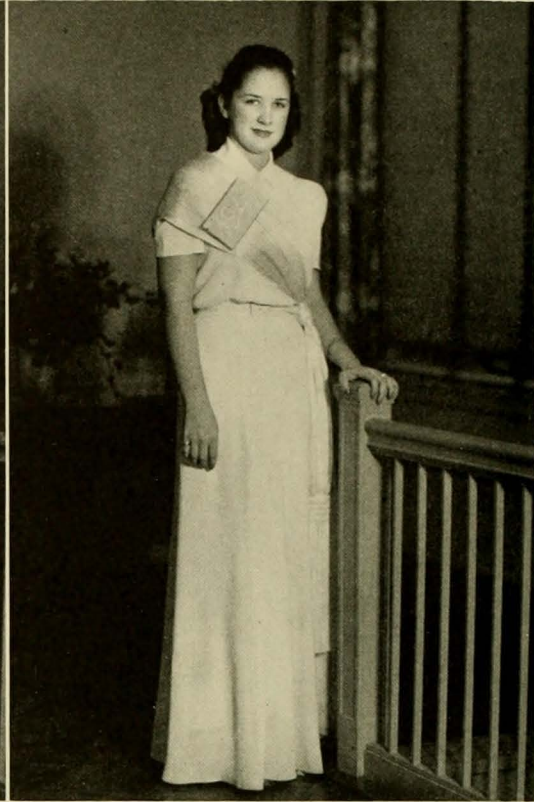

JEAN HARTSOOK

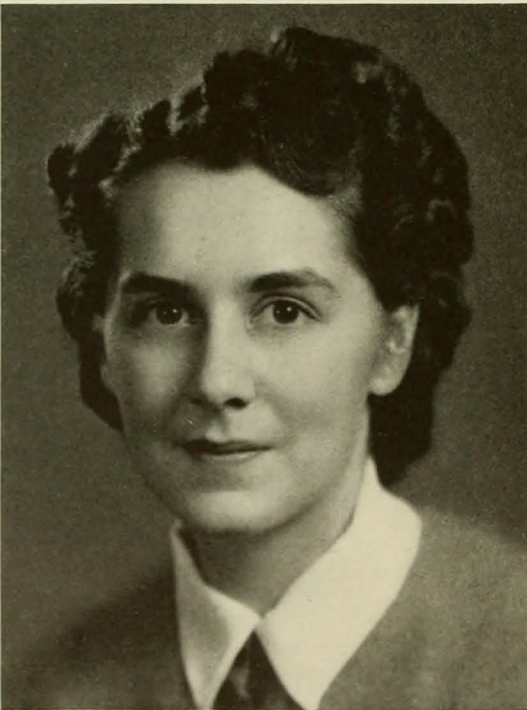

MURIEL QUA
PRESIDENT

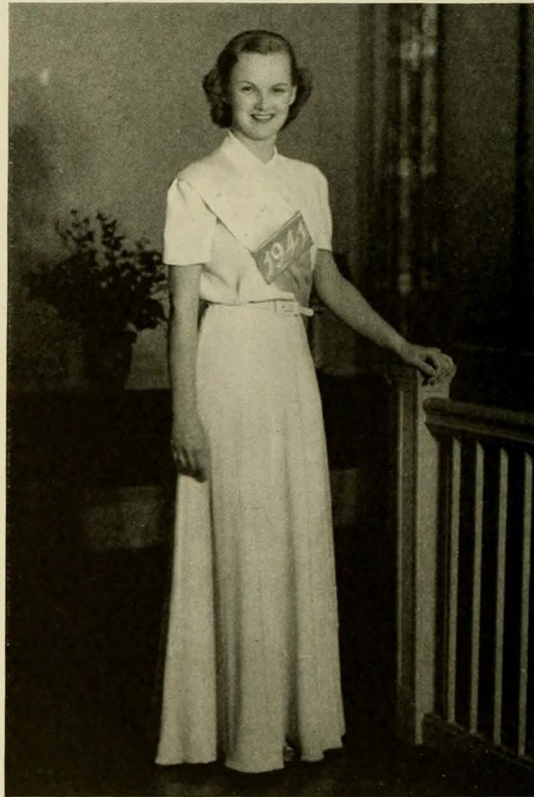

JULIA D. PASCHALL

ADELPHIAN SOCIETY

Pine Needles

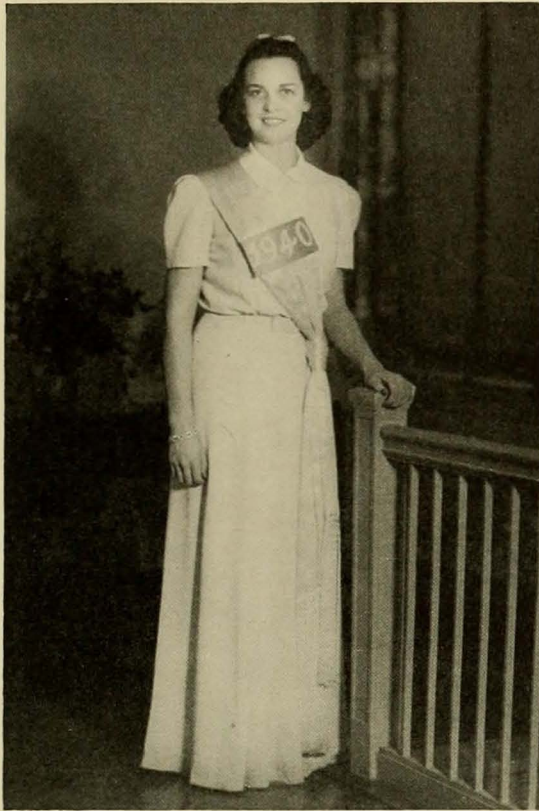

ELEANOR HORNER

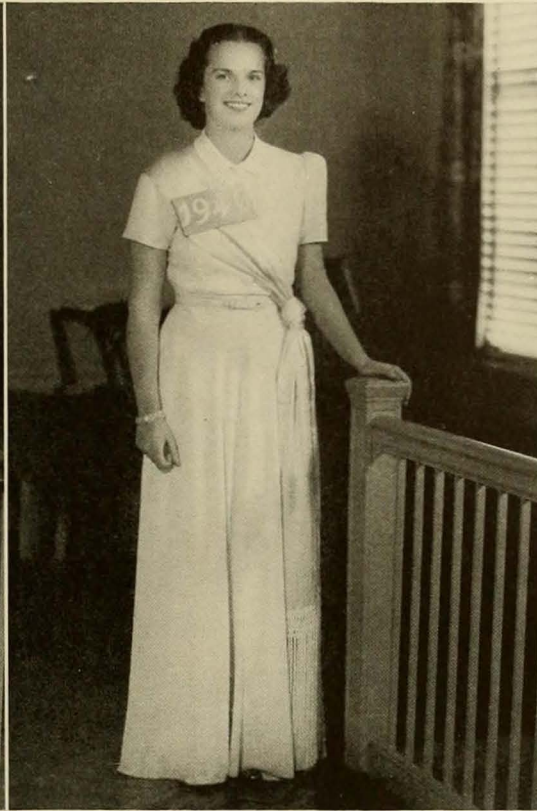

BARBARA JANE HUFF

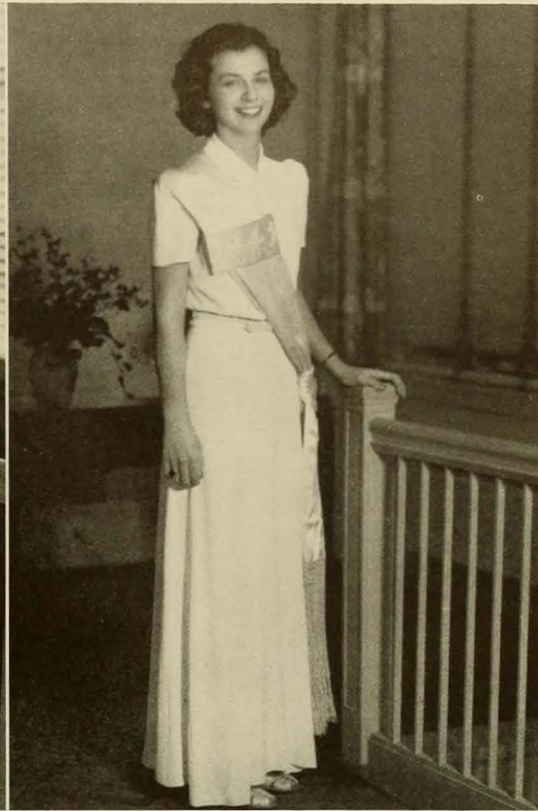

FRANCES DANIEL



GLADYS STEDMAN

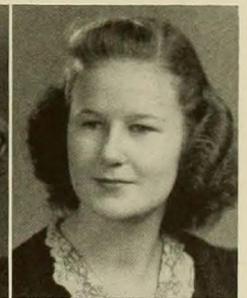
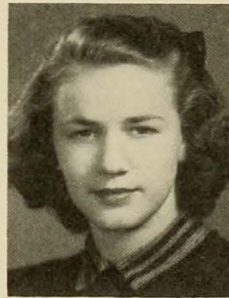

WILHELMINA EFIRD PRATT BREEDEN JOSIE HARDING



BARBARA WASHINGTON BOBBIE LEE CLEGG

OFFICERS

- MURIEL QUA.....President
- WILHELMINA EFIRD.....Vice-President
- BARBARA WASHINGTON.....Corresponding Secretary
- PRATT BREEDEN.....Recording Secretary
- JOSIE HARDING.....Treasurer
- BOBBIE LEE CLEGG.....Inter-Society Representative

1940



ELICIA CAROON

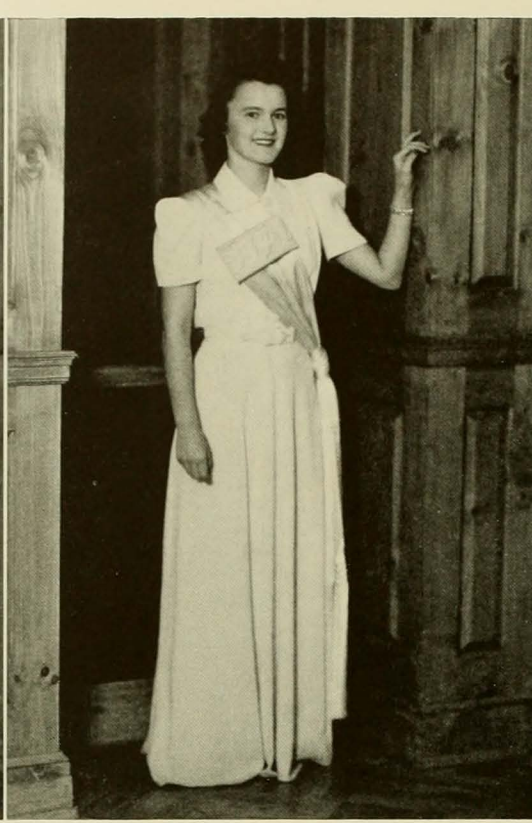

MARGARET CHAFFEE



MARGERY FAISON

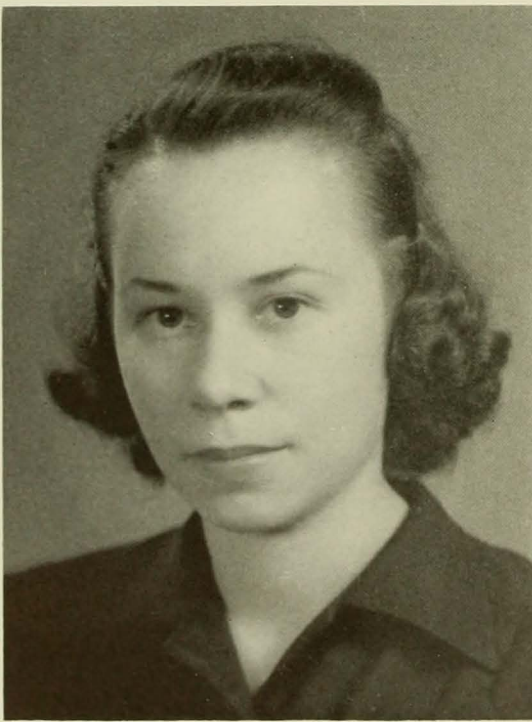

BETH WHITE
PRESIDENT



HELEN WILLIAMS

ALETHEIAN SOCIETY

Pine Needles

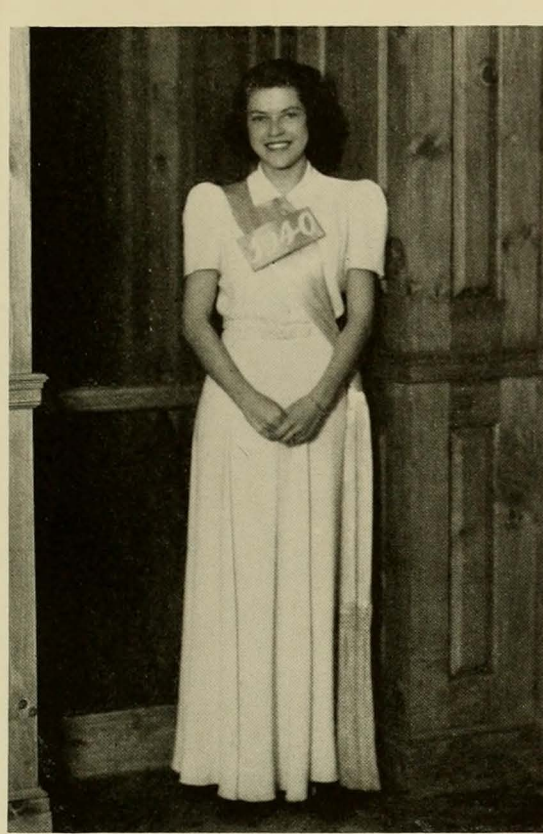

MARY CECILE HIGGINS

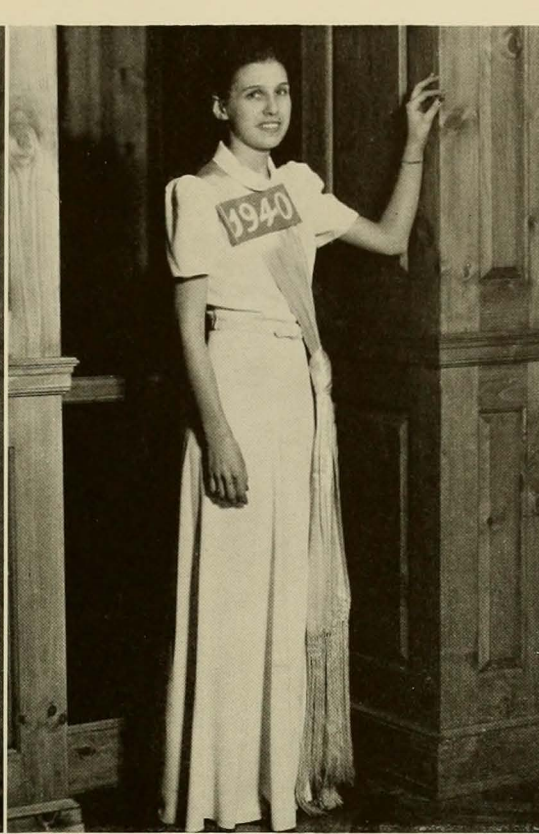

VIRGINIA STERLING

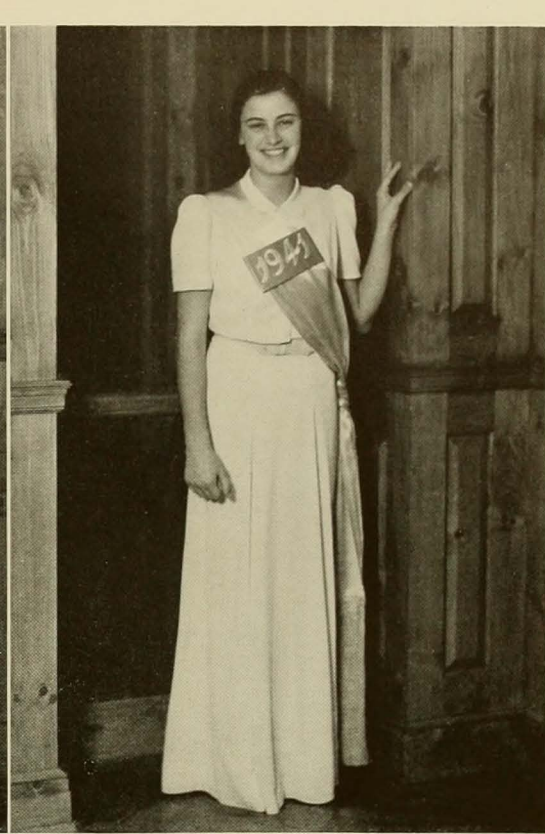

JEAN CHURCH

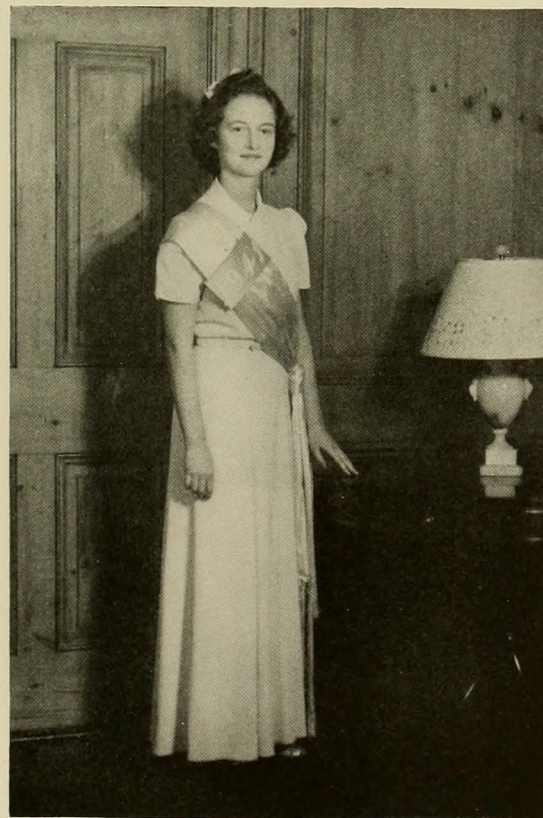

CAROLYN WILLIS

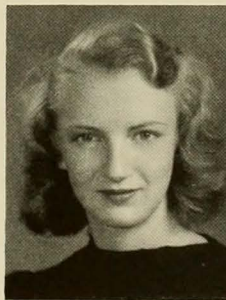

MARY GRAHAM MORRISON



ELIZABETH PATTEN

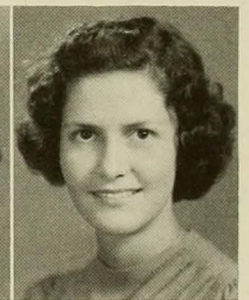

SARA JANE HUNTER



ROSE WILSON



SOPHIE SCHAEFER

OFFICERS

- BETH WHITE.....President
- MARY GRAHAM MORRISON.....Vice-President
- ELIZABETH PATTEN.....Recording Secretary
- SARA JANE HUNTER.....Corresponding Secretary
- ROSE WILSON.....Treasurer
- SOPHIE SCHAEFER.....Inter-Society Representative

1940



JANE ALLEN

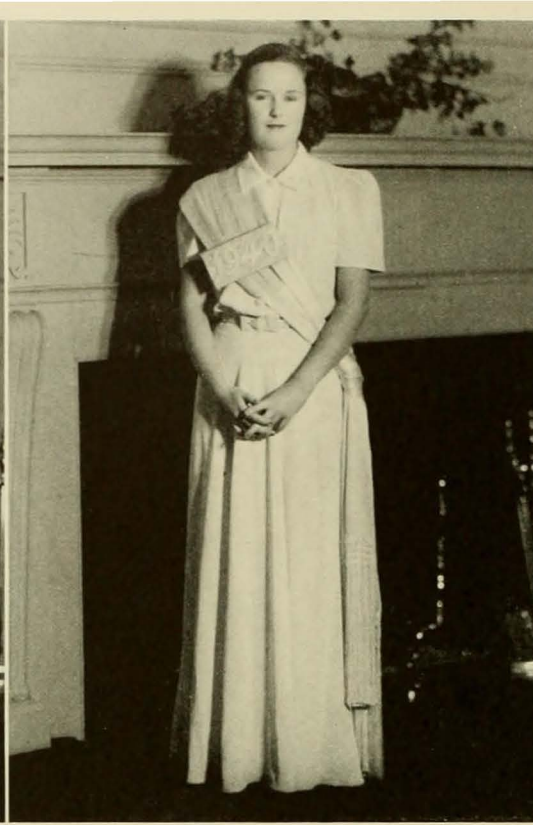

GRACE HARDING



GERALDINE ROGERS

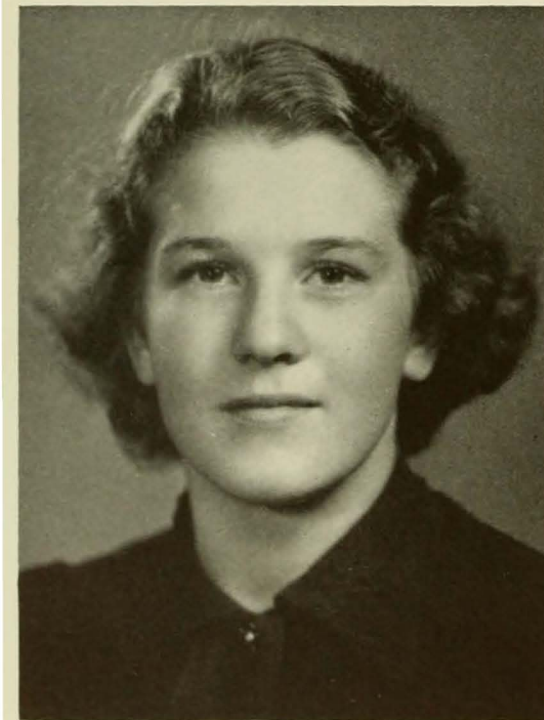

ALICE SUITER
PRESIDENT

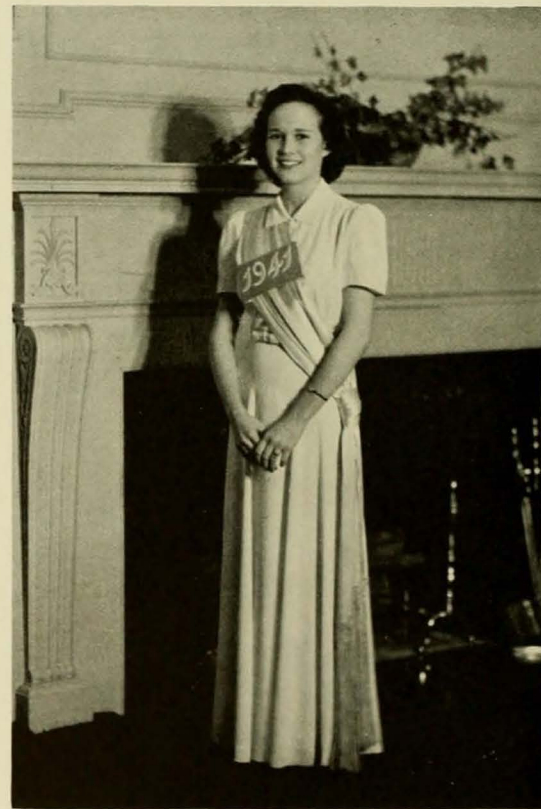

BESS JOHNSON

CORNELIAN SOCIETY

Pine Needles



EMILY SILER

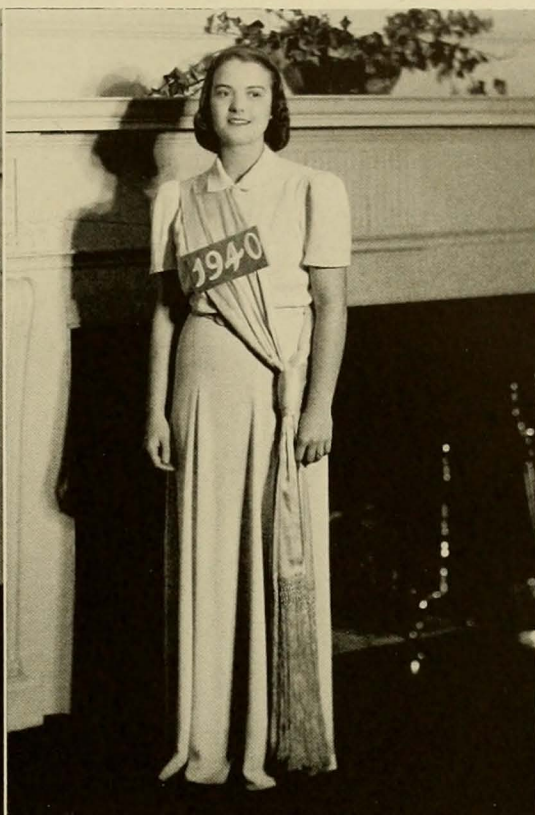

EVELYN STEVENSON



THOMAS ENA GANDY

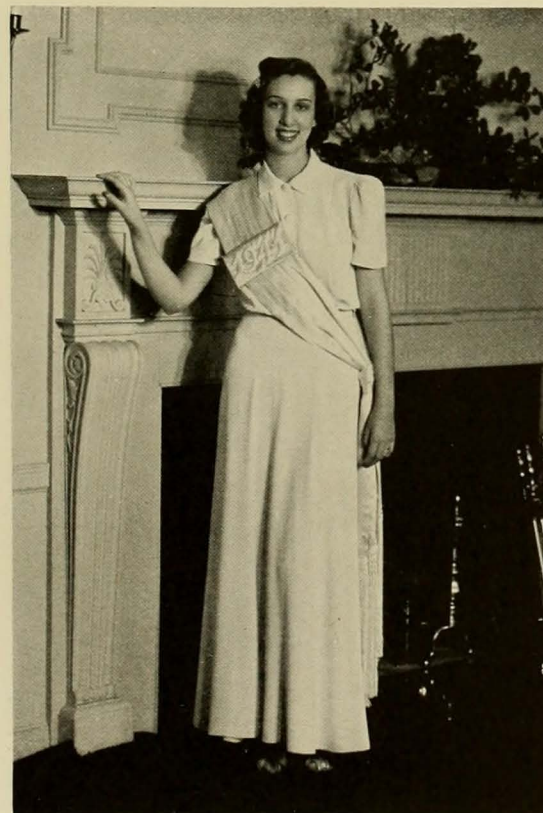

HAZEL KIKER



DOROTHY BROWN MARJORIE CONKLIN

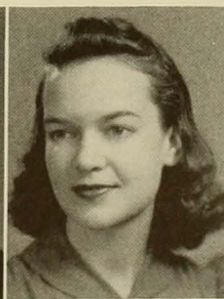

ELIZABETH ROOT PEGGY HAMMOND

OFFICERS

- ALICE SUITER President
- DOROTHY BROWN Vice-President
- MARJORIE CONKLIN Secretary
- ELIZABETH ROOT Treasurer
- PEGGY HAMMOND Inter-Society Representative

1940



SHIRLEY ARMENTROUT

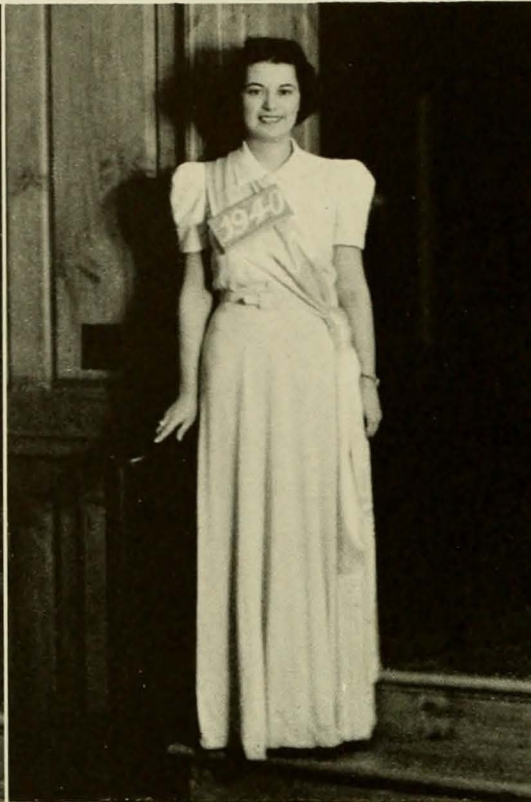

NANCY BROWNE



ROSEMARY McCLEAN



✓ ALTHA STEVENS
PRESIDENT

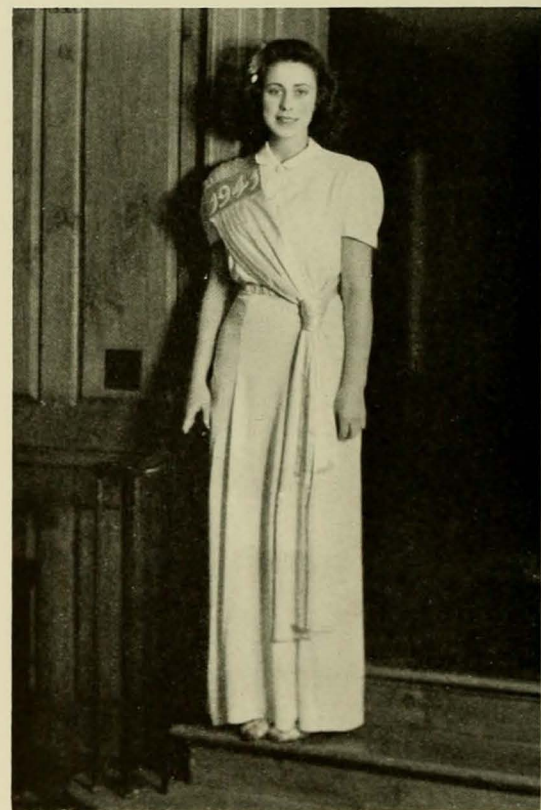

ALICE PETERS

DIKEAN SOCIETY

Pine Needles

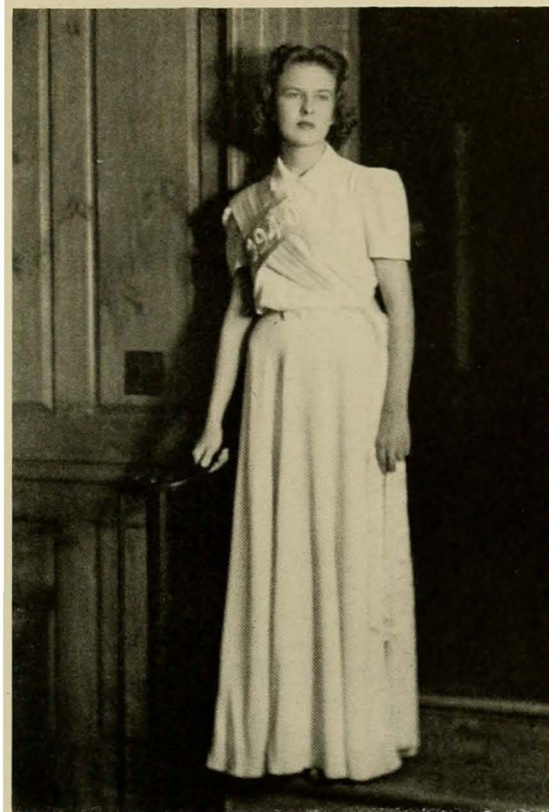

AGNES SANFORD



JANETTE THORNTON

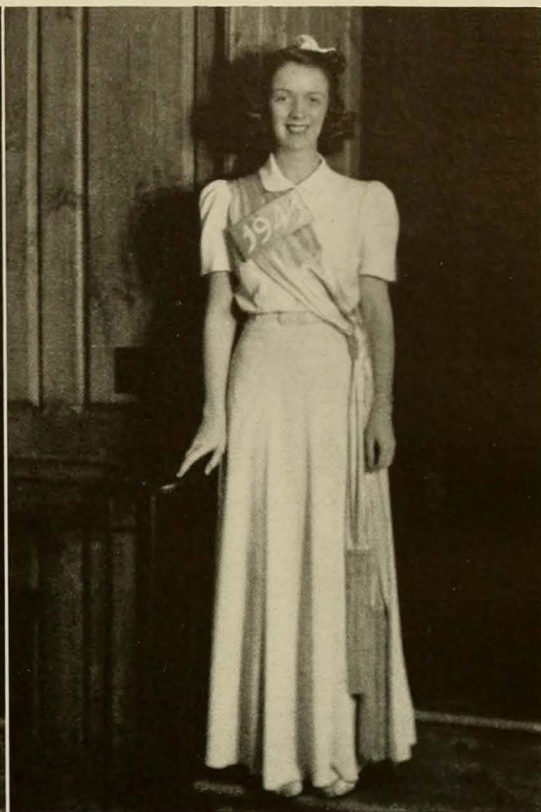

HELEN MORGAN

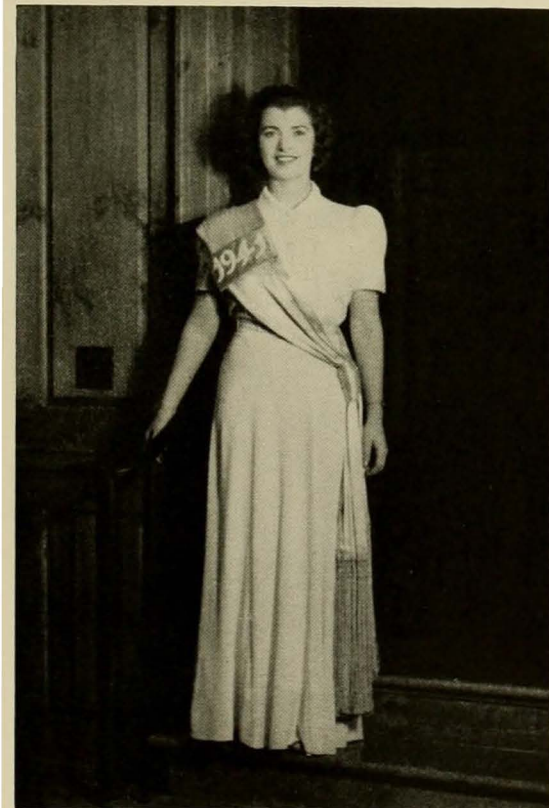

BETTY ROSA



MAXINE EFLAND



FRANCES HENNING



BETTY PREVETTE

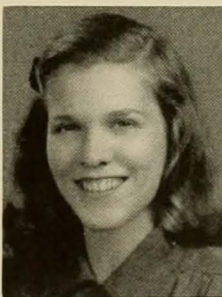

JANE COOK



HELENE SCHUSTER

OFFICERS

- ALTHA STEVENS President
- MAXINE EFLAND Vice-President
- FRANCES HENNING Corresponding Secretary
- BETTY PREVETTE Recording Secretary
- JANE COOK Treasurer
- HELENE SCHUSTER Inter-Society Representative

1940

PINE NEEDLES

EDITORIAL STAFF

- LOIS Z. GUYER Editor
- LYNETTE MOSS Business Manager
- HELEN WILLIAMS, ROBERTA DUNLAP Assistant Editors
- MARGARET BLACK Art Editor
- BETSEY TROTTER, LOIS BARNES, EMELINE ROBERSON, DORIS SHAFFER, ELIZABETH ROOT Art Staff
- ELIZABETH ELLIS, RUTH GORDON Literary Editors
- ISABEL PALMER Photographic Editor
- BARBARA WASHINGTON, FLORENCE CALVERT..... Photographic Staff
- LUCILLE BROOKS, JEAN CHURCH, BLANCHE WOOLARD, VIRGINIA GECKS Class Editors
- MARGARET WYATTE Organization Editor
- ANNE PERSON, EMILY EARLY, SIGRID HEINE, ANNE PARKER, FRANCES RAMSEY, JOYCE CHAMBLISS, MARY ELLEN HEGE Organization Staff
- BETTY LIPPMAN Athletic Editor
- NAN ROGERS Athletic Assistant
- JEANNETTE PETERSON, EVELYN CASE, DOROTHY LOVELL, DOROTHY DENNIS, OLIVE BRIGGS, RUTH PALMER Typists
- MISS VERA LARGENT, MISS CHARLOTTE KOHLER, MR. GREGORY D. IVY Faculty Advisers

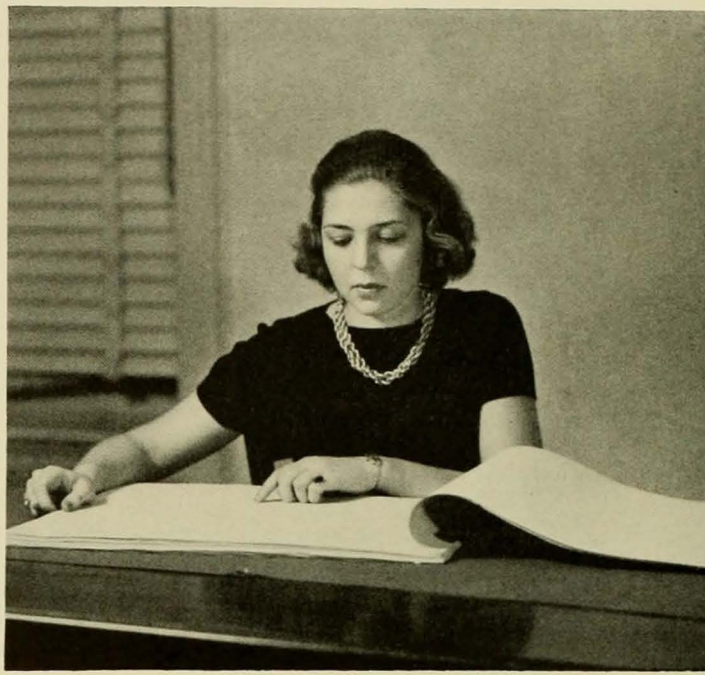

LOIS Z. GUYER
EDITOR



BUSINESS STAFF

Advertising Manager JEAN GRANTHAM

Circulation Manager CAROLINE WHITE

Publicity Manager BETSY SANDERS

ASSISTANTS: Rose Wilson, Eleanor Southerland, Ellen Southerland, Jean Lapham, Guille Morrow, Mary Falls Peele, Kathleen Barber, Sue Murchison, Virginia Vache, Anne Butler, Elise Thompson, Virginia Ketner, Susie Strickland, Bobby Hefner, Ernestine Oettinger.

When a college year is over, a yearbook provides the most valuable means of recalling all those happenings and persons that once were a part of our everyday life. Therefore, the 1940 PINE NEEDLES has sought to portray a year at Woman's College, and in particular, the year of 1939-40. It is the purpose of the annual to leave a record valuable to all those connected with the college. The division headed ADMINISTRATION gives the administrative set-up of the college; CLASSES include pictures of all those who have lived and worked here this year; ORGANIZATIONS depicts the societies and clubs that have meant so much to us in our college life; and the miscellaneous pictures of campus scenes and campus people will, we hope, in the future, arouse happy memories of your days at Woman's College.



LYNETTE MOSS
BUSINESS MANAGER



THE CAROLINIAN

EDITORIAL STAFF



GRACE EVELYN LOVING
EDITOR-IN-CHIEF

GRACE EVELYN LOVING Editor-in-Chief
NANCY YATES Business Manager
EDNA MAE GROVES, PEGGY DEAN Associate Editors

The Carolinian, the student newspaper, appears each Friday afternoon of the college year except during the weeks of examination and vacation. The Editor-in-Chief is elected by the entire student body from the incoming senior class in the spring of each year to serve from that May until the May of her graduation year. A business manager appointed by the editor heads the staff which is in complete charge of the advertising and financial department of the publication.

In its editorial, feature, and news columns, the Carolinian has one purpose—to reflect with honesty and intelligence the Woman's College community, in its weekly activities.

Copy Readers: LUCILE DARVIN, LUELLE BURDEN, JULIA BARRETT, FRANCES NEWSOM, JEAN KINSEY, CHARLOTTE MOSELEY, and MARGARET VAN HOY.

Editorial Board: BETTY CLUTTS, NATALIE KRUG, SOPHIE SCHAEFER, ELLEN MAGILL, and JOHANNA BOET.

Columnists: MARGARET COIT, JEAN COONEY, MAUDE STATON, FRANCES HALL.

Sports Editors: BETTY LIPPMAN and SARA HARRISON.

Photography: GWENDOLYN GAY and ANNA ROSA.

Art: EVELYN BROWN.



BUSINESS STAFF

Advertising Manager MARTY COCKFIELD

Ad Collectors: HELEN REYNOLDS, JEAN YATES, EUNICE OUTLAW, MAE DUCKWORTH, EMILY GOODRUM, MARTHA HALL, NANCY DOUGLAS, FRANCES EDWARDS, MARTHA DAVIS, ELLEN AXLEY, MARY FRANCES COX, GERTRUDE GRIMES, PEARL L. SYKES, FRANCES COCKERHAM, and DORIS GUETH.

Circulation Managers: REBECCA WOOSLEY and CAROL NEWBY.

Exchanges: NANCY WINCHELL and JEAN ZIMMERMAN.

Reporters: FRANCES RAMSEY, NANCY IDOL, MARTHA REGISTER, BEATRICE HAYMAN, JOSEPHINE KELLOG, ELIZABETH WOOD, ALLA ROMMEL, VIRGINIA ST. PETER, PAULINE ABERNETHY, CHRISTINE ALLEN, PEGGY LINCOLN, JEAN BERBERT, JESSIE BRUNT, CONNIE GRIGSBY, MARY ELLEN HEGE, POLLY CREECH, MARGARET TUCKER, DORIS AYRES, MARJORIE SILBIGER, RUTH PORTER, DORIS BIERMAN, and ELIZABETH NEWTON.



NANCY YATES
BUSINESS MANAGER



CORADDI

EDITORIAL STAFF

ELIZABETH PETTIGREW Editor
VIRGINIA STERLING Business Manager
JANE HERRING Art Editor

Editorial Staff: ELEANOR ROSS, PEGGY HOLMAN, JANE PARKER.

Formerly the societies, organized for literary purposes, originated the idea of a campus literary magazine, and gave it the name it still bears, CORADDI (CORnelian, ADELphian, DIkean). Recently the magazine has become an independent publication edited and managed by students with advice from the faculty. It offers to any person of artistic or literary talent a chance for expression.



ELIZABETH PETTIGREW
EDITOR-IN-CHIEF



BUSINESS STAFF

Contributing Staff: GWENDOLYN GAY, MARGARET COIT, JOYCE CHAMBLISS, DORIS SHARPE, JEAN BERTRAM, MARY MARGARET STEM.

Art Staff: MARY ELIZABETH GOFORTH, EVELYN BROWN, ANNE PARKER, DORIS SHAFFER.

Business Staff: FRANCES STATON, MAE DUCKWORTH, DOROTHY DIXON.

Circulation Manager: DOROTHY BROTHERS.

Typists: MARGARET ANDERSON, FRANCES INGRAM.



VIRGINIA STERLING
BUSINESS MANAGER



THE HANDBOOK

NANCY L. YATES..... Editor-in-Chief

PEARL LINDLEY SYKES..... Business Manager

The Handbook, published each year, contains information concerning the Student Government Association, religious activities, publications, departmental and social clubs, and the athletic association. It is an aid to both old and new students.

The Editor is elected by the junior class in the spring of each year, and a Business Manager is appointed by the Editor.

To the new students the Handbook gives an insight into what a well rounded life at Woman's College is like, and gives them information about how they may take part in the campus life.

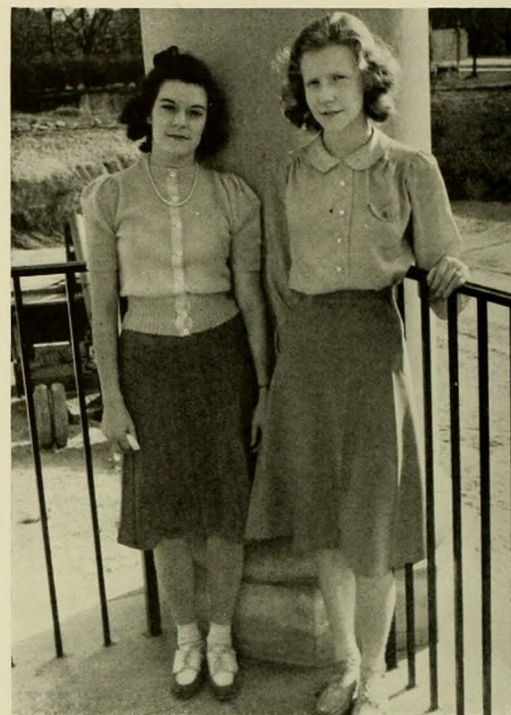

HOME ECONOMICS HONOR

SOCIETY

ELOISE HERRING.....President

MAMIE GRACE SMITH.....Secretary

MARTHA PLONK.....Treasurer

The Home Economics Honor Society recognizes and promotes scholarship and leadership in the field of Home Economics. The active membership of the local organization consists of juniors and seniors majoring in Home Economics who, during their college course, have maintained high standards of scholarship and leadership, thereby giving promise of achievement.



INTER-FAITH COUNCIL

OFFICERS:

ANNE TILLINGHASTPresident

THERESA SNOW.....Secretary

The Inter-Faith Council, which is composed of representatives from each of the church groups and the Y. W. C. A., gives opportunity for better understanding among religious faiths and develops a sense of unity in diversity and of a common purpose. It serves as a clearing house for activities of all religious groups. It sponsors Dormitory Devotional services, a coordinated community service program, Inter-Faith conferences, and cooperates with the administration in sponsoring the University Sermons.



ANNE TILLINGHAST
PRESIDENT



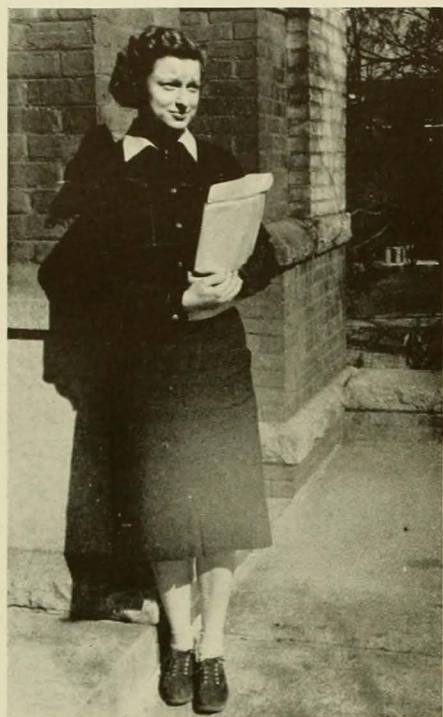

EUNICE KING
President

OFFICERS

EUNICE KING.....President
HELEN SWEET.....Vice-President
BETSY SANDERS.....Secretary
NANCY FERGUSON.....Treasurer

CABINET MEMBERS

Helen Sweet, Bess Johnson, Margaret Little, Marjorie Norton, Esther Bennett, Marjorie Sullivan, Alice Calder, Mamie Grace Smith, Marjorie Swanson, Helen Cunningham, Jane Streetman, Elizabeth Falls, Gladys Tillett, Elizabeth Patten, Murial Qua, Dorothy Bell, Roberta Hardee, Sophie Schaefer, Rose Pully, Charlotte Moseley, Ellen Magill, Catherine Hilderman, Nancy Ferguson, Natalie Krug, Joyce Safrit, Isabel McIntosh, Pearl Lindley Sykes, Betsy Sanders, Sara Keller, Jean Church, Allene Rose, Florence Barnes, Jane Reiter, Gladys Sessions, Sara Jane Hunter.

Ex Officio Members: Ruth Gillmore, Celia Durham, Grace Evelyn Loving, Ellen Griffin.

Faculty Advisors: Miss Mereb Mossman, Miss Bernice Draper.



MISS WILMINA ROWLAND.....Director of Religious Activity

HELEN SWEET, FLORENCE BARNES, SARA JANE HUNTER, RUTH WHITE, BESS JOHNSON, MARGARET LITTLE, GLADYS SESSONS, JOHANNA BOET, MARGERY SULLIVAN, JANE REIDER, ESTHER BENNETT, MARJORIE NORTON, BROCKETT WILKINS, MARJORIE SULLIVAN, JESSIE BRUNT, KATHERINE COAN, GEORGIA BELL, MARY FALLS PEELE, LULU HINTON.

The Young Woman's Christian Association is the non-denominational religious association on campus. The Freshman Clubs which all freshmen and commercial students may join are planned to help students become adjusted to the new environment on campus and to the Christian Association program. The Sophomore group through regular meetings and project work studies and carries forth the Christian Association program. The Cabinet, a group of thirty-seven girls outstanding in their respective field of interest, works co-operatively to make religious activities a vital part of college life for themselves and for others through the Christian Association program for which they are responsible. Sunday evening vesper, International week-end, discussion groups, social action and community service, deputations, and cooperation in Religious Emphasis Week and a Refugee campaign have been features of the program this year which show it is designed to meet the needs and interests of all members of the student body. At all times the "Y" at Woman's College unites with the Y. W. C. A's everywhere in the purpose to realize a full and creative life through a growing knowledge of God; to make this life possible for all people; and, to seek to understand Jesus and follow him.



MISS WILMINA ROWLAND
Faculty Leader



TOWN STUDENTS' ASSOCIATION

OFFICERS:

MARY CECILE HIGGINS.....President
DORIS SHAFFER.....Vice-President
MARVEIGN COCKFIELD.....Secretary-Treasurer
MISS ELIZABETH YATES.....Faculty Adviser

The Town Students' Association, composed of all students who do not live on the campus, functions in much the same way as a campus hall unit. It is represented in the Legislature and has its own Judicial Board, which is made up of the officers and a representative from each class. The Town Students' room, in the Administration building, is attractively furnished and is conveniently located for all those who have time to come in for a chat between classes, and to keep in touch with the campus activities from the bulletin boards.

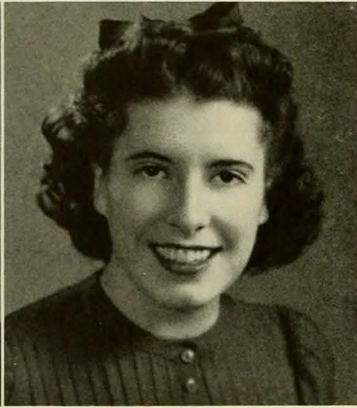
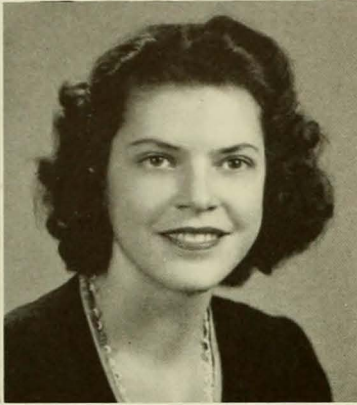

SHAFFER

HIGGINS

COCKFIELD



PHI BETA KAPPA

OFFICERS

MISS HELEN INGRAHAM.....President
MISS BERNICE DRAPER.....Vice-President
DR. KEY L. BARKLEY.....Secretary-Treasurer



CLASS OF 1940

MARGARET ABERNETHY	ROBERTA HARDEE	JANE PARKER*
JOHANNA BOET*	MARY ELLEN HEGE	FRANCES RAMSEY
KATHRYN BRITTEN	PATRICIA IRWIN	HELENE SCHUSTER
DOROTHY BROCK	EUNICE KING	ALTHA STEVENS
BETTY CLUTTS	JENNIE KLEIN	MARJORIE SWANSON
MARGARET DICKSON*	MARY LOUISE LIVELY	SUE SWEENEY
MARIE DIMMETTE	GRACE EVELYN LOVING	CHARLIE L. WASHINGTON
CELIA DURHAM	MARTHA LEE MARTIN*	MARGARET WYATTE*
JANET GRONER	LYNETTE MOSS	JANE ZIMMERMAN
LETTIE HAMLETT	MARY OVERMAN	

*Elected in Junior Year



PLAYLIKERS

MR. W. RAYMOND TAYLOR. Faculty Director

PATRICIA IRWIN. President

ALPHA PSI OMEGA ZETA CAST

PATRICIA IRWIN

JEAN McDONALD

ALICE SIRCOM

AVRIL GENTLES

SARA KELLER

RUTH ONCLEY

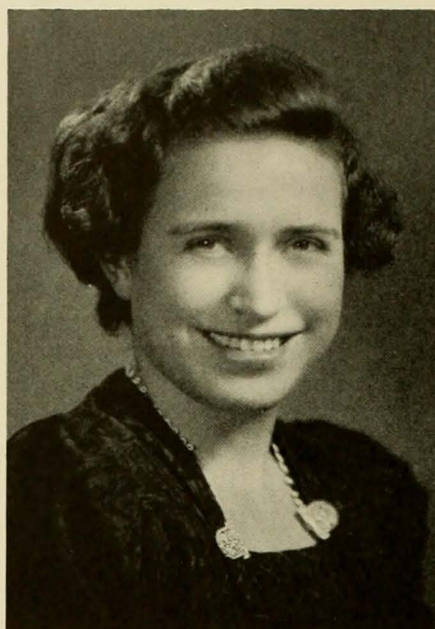

PATRICIA IRWIN

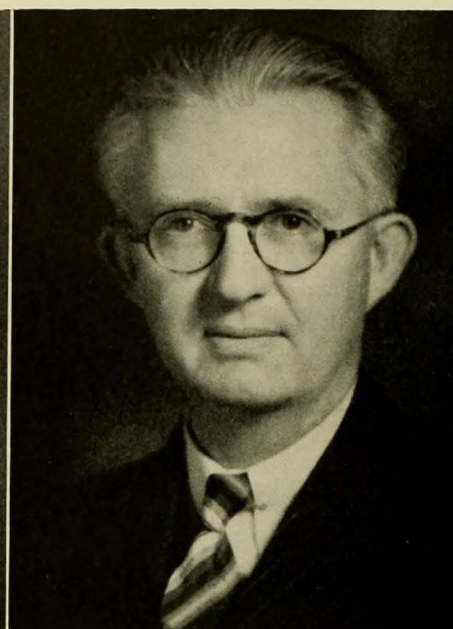

MR. W. RAYMOND TAYLOR

CABINET

SARA KELLER. Vice-President

ELOISE TAYLOR. Property Manager

JEANNE OWEN. Secretary

RUTH ONCLEY. Make-up Chairman

SHIRLEY PILLER. Business Manager

PACKY WINSLOW and RAMA BLACKWOOD Social Chairmen

ALICE SIRCOM. Publicity Manager

ELIZABETH HOLMES. Music Director

AVRIL GENTLES. Stage Manager

BARBARA BROWN. Records

JOHANNA BOET and DOROTHY JOHNSON. Electricians

MARION TATUM. Assistant Director

LEAH CROOM and MARGERY FAISON. Wardrobe Mistresses

WILBUR DORSETT. Technical Director

"GIRLS IN UNIFORM"

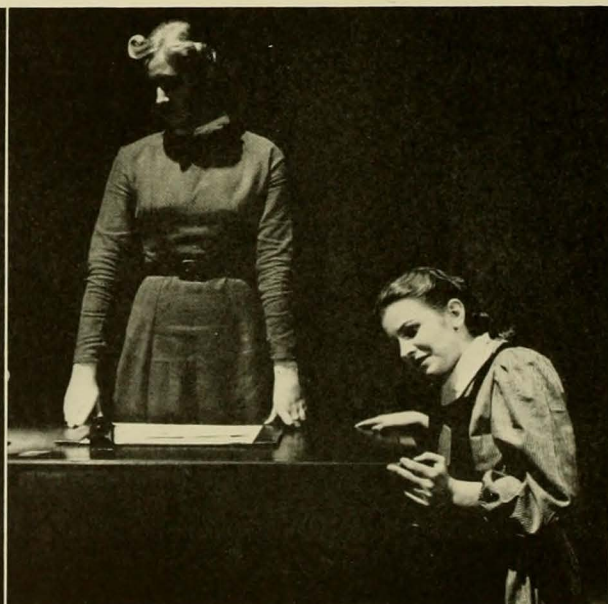
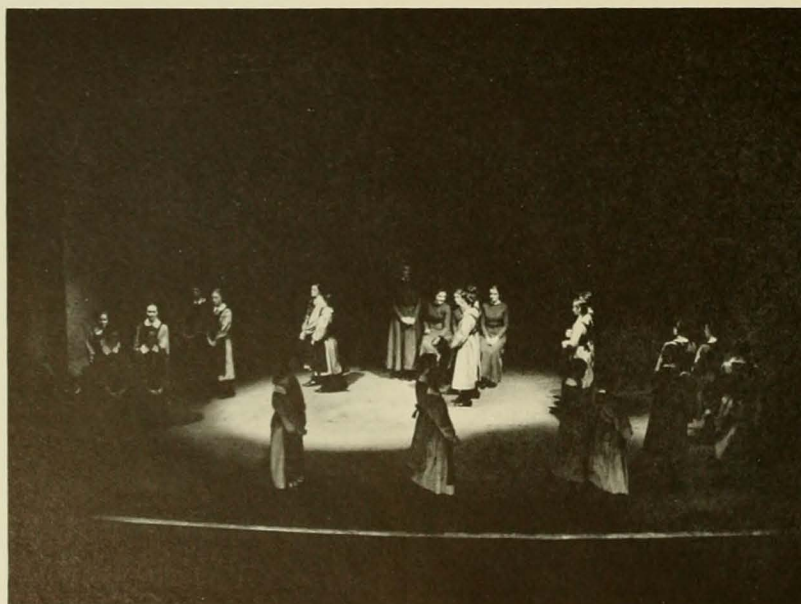

SCENES FROM PLAYLIKERS' PRODUCTIONS

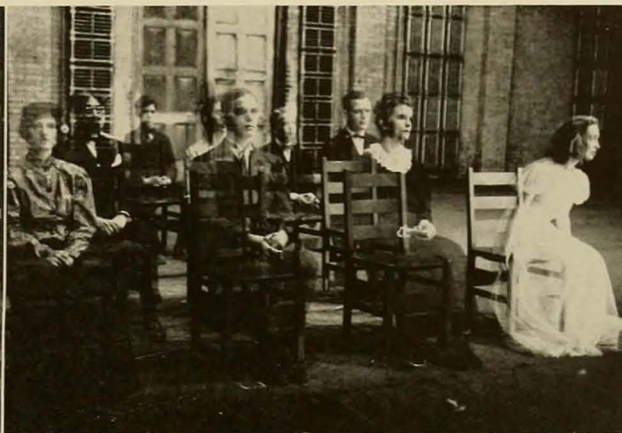

"OUR TOWN"

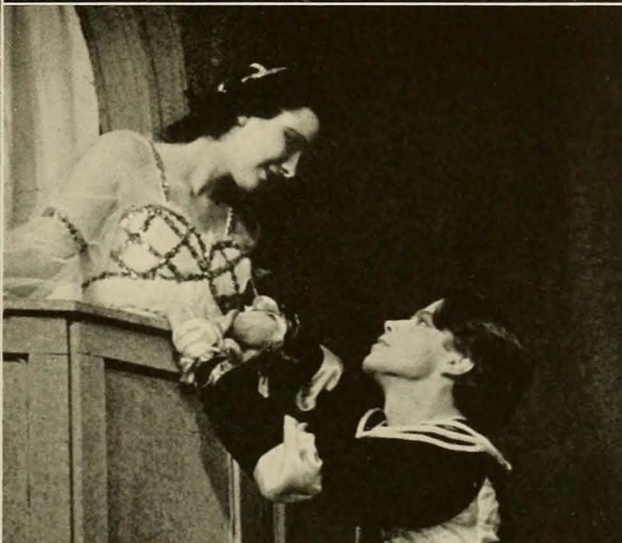
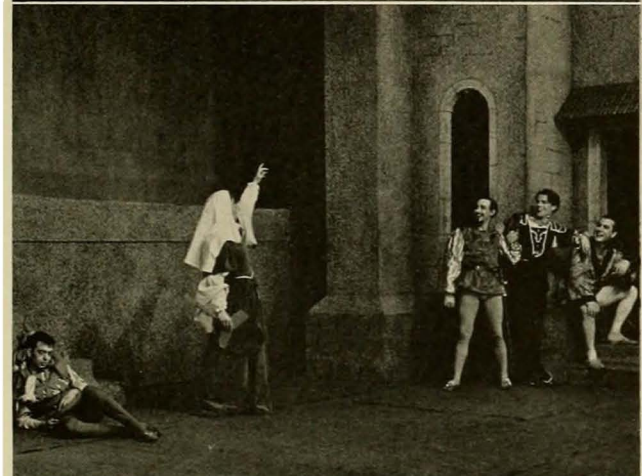

"ROMEO AND JULIET"



"TORCHBEARERS"

MASQUERADERS

PATRICIA IRWIN
SARA KELLER
JEANNE OWEN
ALICE SIRCOM
AVRIL GENTLES
LEAH CROOM
ELOISE TAYLOR

RUTH ONCLEY
RAMA BLACKWOOD
PACKY WINSLOW
JOHANNA BOET
DOROTHY JOHNSON
BARBARA BROWN
SHIRLEY PILLER

ELIZABETH HOLMES
JEAN McDONALD
LYNETTE MOSS
VIRGINIA HOWARD
ELSIE SANFORD
GUILLE MORROW
JANE O'CONNOR

NELLIE WORK
KATHERINE HILDERMAN
MARGERY FAISON
MARY FRANCES COX
ELIZABETH GARDNER
CHRISTINA CHANGARIS

COLLEGE CHOIR

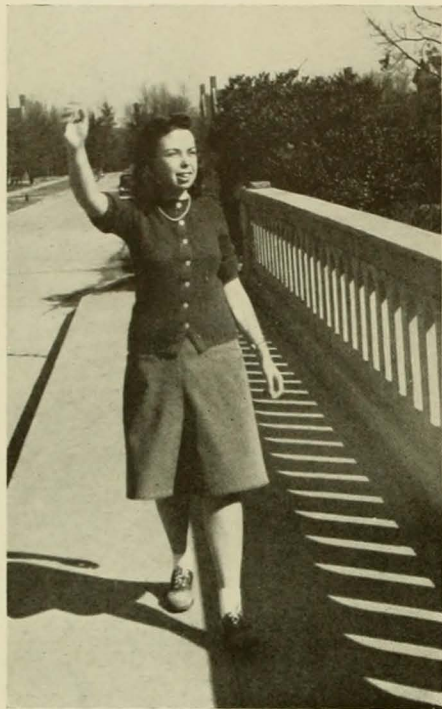

KATHLYN SALTMAN
PRESIDENT

OFFICERS:

KATHLYN SALTMANPresident
ANNIE LEA ROSE.....Vice-President
LOIS POPP.....Secretary-Treasurer
HELEN FORRESTERLibrarian
EMMA NEAL BLACK.....Vestment Custodian
MR. GEORGE M. THOMPSON.....Director

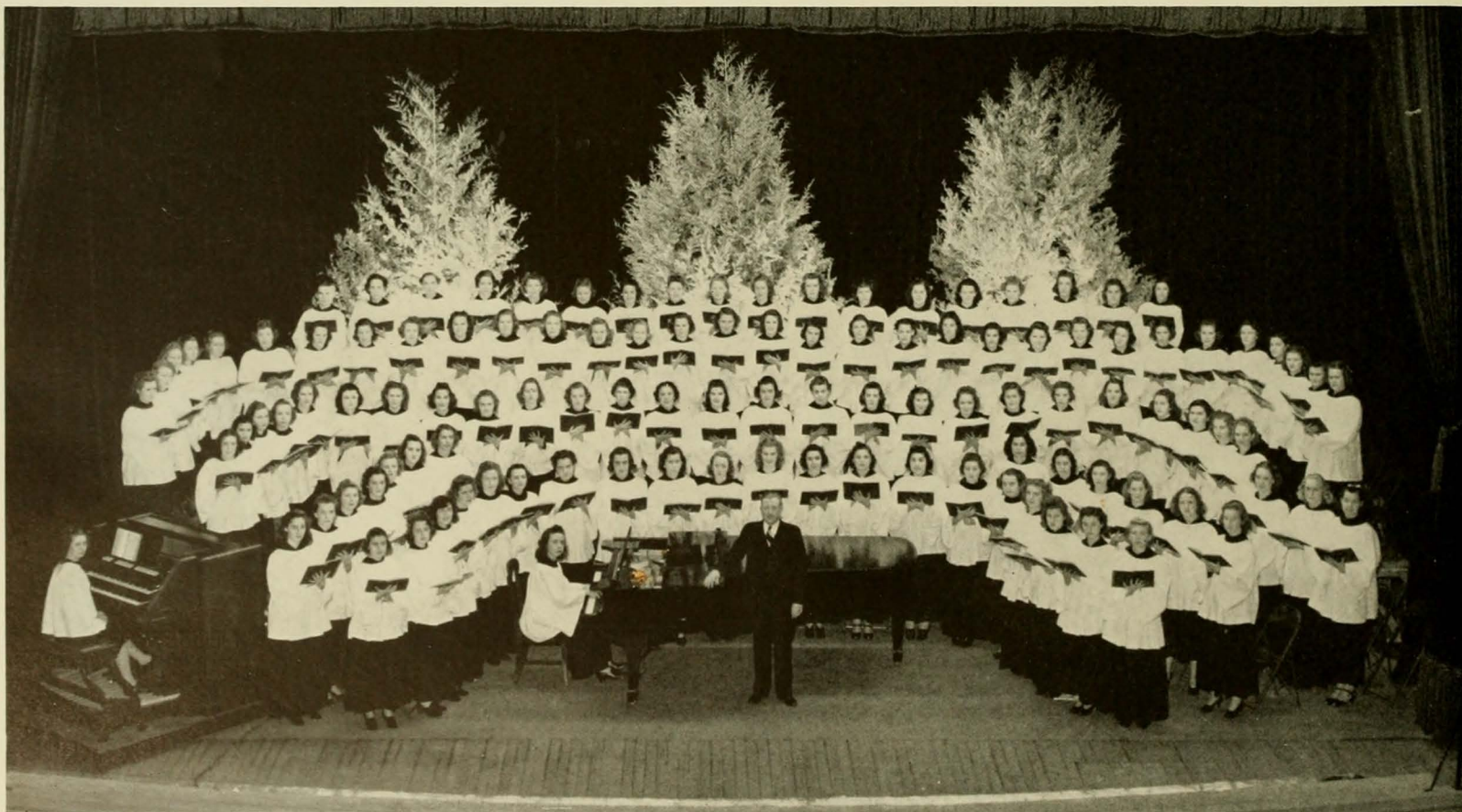

COLLEGE BAND

OFFICERS:

MEREDITH RIGGSBEE President
MARION McNEIL Vice-President
JOYCE SAFRIT Secretary
JEAN OWEN Treasurer
MARTHA REGISTER Publicity Manager

The Band, directed by Mr. George E. Henry, was organized in the spring of 1936. It has the great distinction of being the first college band in this country composed entirely of women. The purpose of the band is three-fold: it offers recreation and musical enjoyment to its members; it contributes to the musical advancement of the entire college; it provides a working laboratory for instrumental public school music students. During the fall season the emphasis is on such traditional band activities as marching, playing for athletic events, and participating in a small number of worthy community projects and celebrations. In the winter the Band functions as a concert and symphonic organization.



MEREDITH RIGGSBEE
PRESIDENT

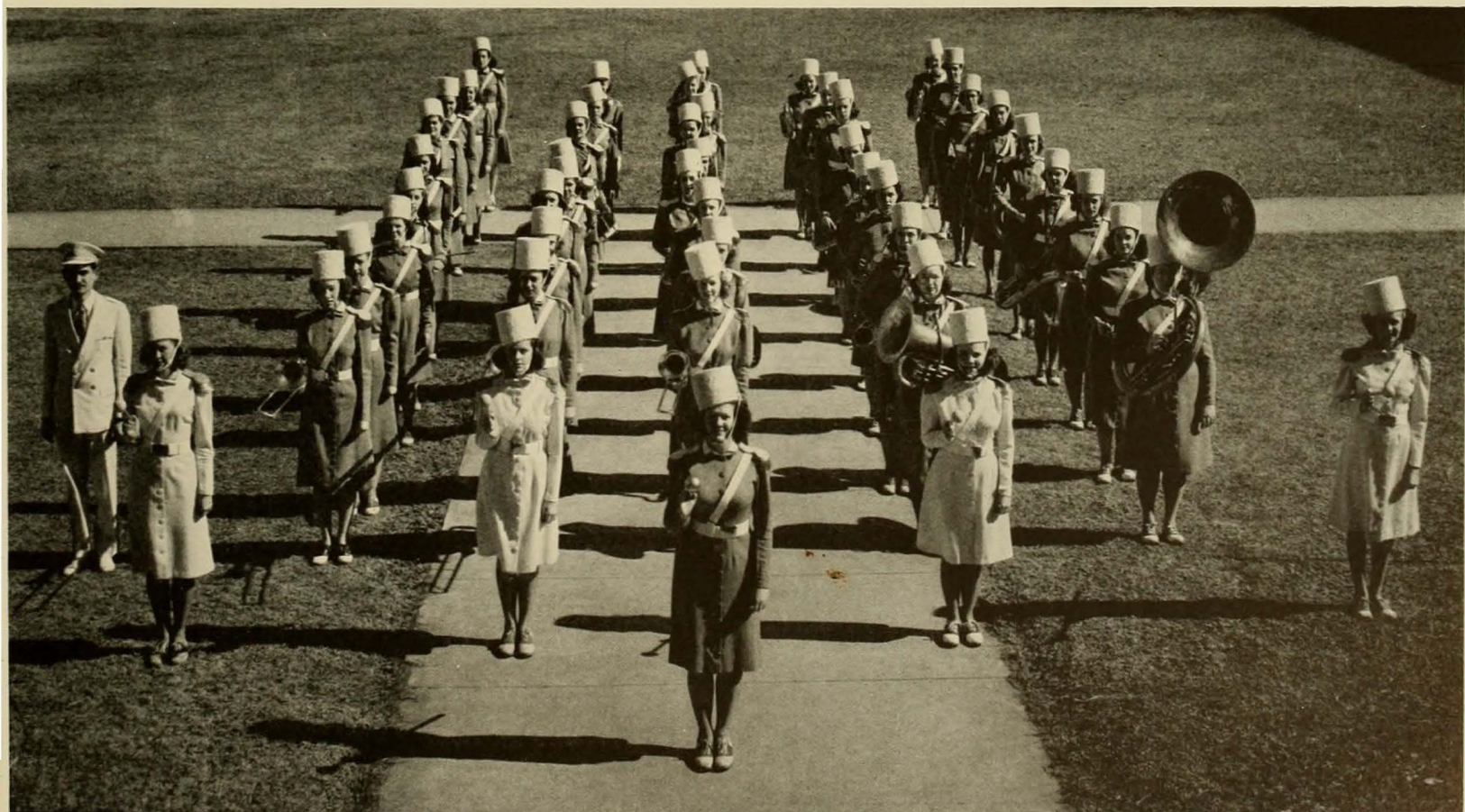

GLEE CLUB AND A CAPPELLA CHOIR

OFFICERS:

ANNIE LEA ROSE.....President
CLARA ROESCH.....Vice-President
MADELYN SCHULTZ.....Secretary-Treasurer
JEAN WILLIAMS.....Publicity Chairman

The Glee Club, under the direction of Mr. Paul Oncley, includes thirty students selected from the voice department. In addition to their usual activities in the way of concerts and radio programs in and around Greensboro, much of this season's work has been done with a supplementary men's chorus in the study and performance of fine mixed voice repertoire.

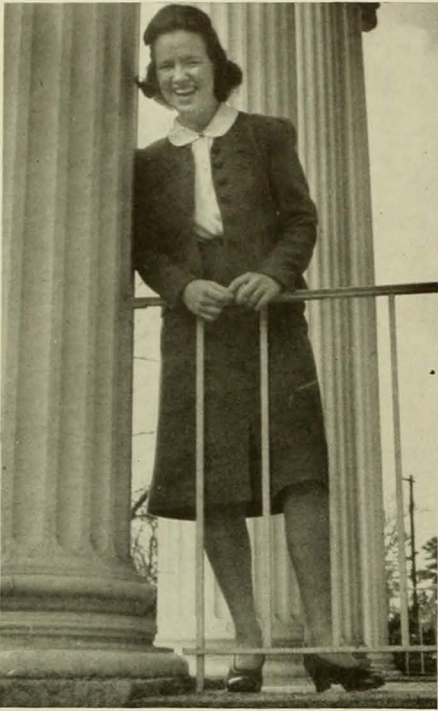

ANNIE LEA ROSE
PRESIDENT



MADRIGAL CLUB

OFFICERS:

JANE RASHPresident
MARION COXVice-President
EMMA NEAL BLACK.....Secretary
JANE WALKER.....Treasurer
AMY JOSELYN.....Press Reporter

The Madrigal Club, the professional club of the Music Education Department, composed of upperclassmen whose major or minor is school music, has as its purpose the fostering of a deep interest and pride in the profession of music education, and an opportunity for companionship among all students whose chief interest lies in this field of work. The chief project of the year has been the organizing and directing of general singing in all the residence halls, culminating in a Christmas Carol Sing and a Campus Sing-Song in the spring.

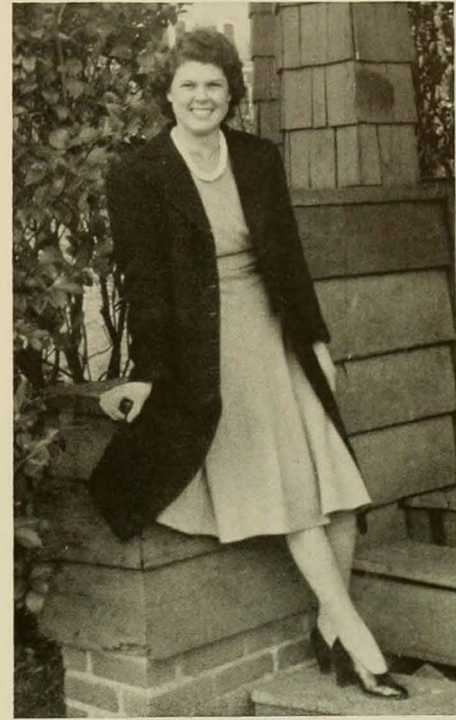

JANE RASH
PRESIDENT



SOCIOLOGY CLUB



NATALIE KRUG
PRESIDENT

OFFICERS:

- NATALIE KRUGPresident
- JOY CARMANVice-President
- HELEN SWEETSecretary
- EDITH TURNERTreasurer
- SATENIK NAHIKIANProgram Chairman
- ANNE TILLINGHASTProgram Chairman
- EMILY SILER.....Social Chairman
- LOIS HENRY.....Social Chairman

The Sociology Club was organized last year by a group of sociology majors and other interested persons. Its primary aim is a broadening of the viewpoints of its members by studies of social problems with special emphasis upon inter-racial questions. Surveys are a source of major interest for the Club. The students not only conduct the surveys but organize the final data and statistics as well. Also guest speakers, special reports by members, discussions of case work procedure are a part of the annual program of the Club.



QUILL CLUB

OFFICERS:

ELEANOR ROSS.....President
KATHRYN HOLMAN.....Secretary-Treasurer

An invitation to join the Quill Club brings with it the highest literary honor on campus. It is composed of a small group of students and faculty members interested in writing as a profession. Work of the members is read and criticized at the informal meetings; much of it finds its way into CORADDI.

Members: Eleanor Ross, Kathryn Holman, Elizabeth Pettigrew, Margaret Coit, Jane Parker, Gwendolyn Gay, Grace Evelyn Loving, Ellen Magill, Edna Mae Groves, Peggy Dean, Mary Margaret Stem, Joyce Chambliss, Doris Sharpe, Alice Sircom.

Faculty: Miss Nettie Sue Tillett, Miss Jane Summerell, Dr. Marc Friedlander, Mr. James Painter, Dr. Leonard B. Hurley, Dr. C. C. Jernigan.

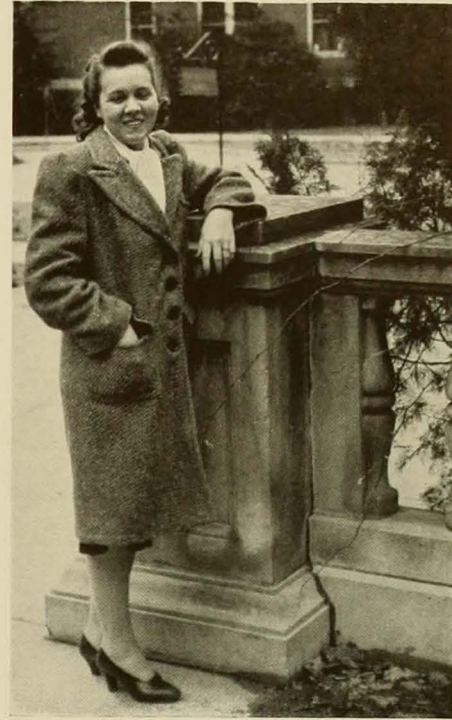

ELEANOR ROSS
PRESIDENT



CHEMISTRY CLUB

LYNETTE MOSSPresident
MARJORIE SWANSONVice-President
DOROTHY JOHNSONSecretary
PEGGY HAMMOND.....Treasurer
MISS FLORENCE SCHAEFFER.....Faculty Adviser



LYNETTE MOSS
PRESIDENT

The Chemistry Club is composed of faculty and students of similar interests. By bringing its members together informally, the club furthers interest and knowledge in the more unfamiliar phases of chemistry. From discussions, movies, and lectures the members derive information about the recent developments in the chemical field. Emphasis is placed particularly on the applications of chemistry in our present industrial civilization.



PHYSICS CLUB

OFFICERS:

NANNIE LEE WORTHINGTON.....President
MABLE LOHR.....Vice-President
NANCY POE.....Secretary-Treasurer
ALICE PORTER.....Historian
MISS RUTH GILL.....Faculty Adviser

The Physics Club is composed of a group of about thirty students who have done good work in physics and of interested faculty members. This club meets informally twice a month to hear instructive talks by club members and outside speakers and to see scientific movies. The policy of the club has been to encourage individual projects of practical significance in order that the activities of the organization may be best adapted to each girl's interests.

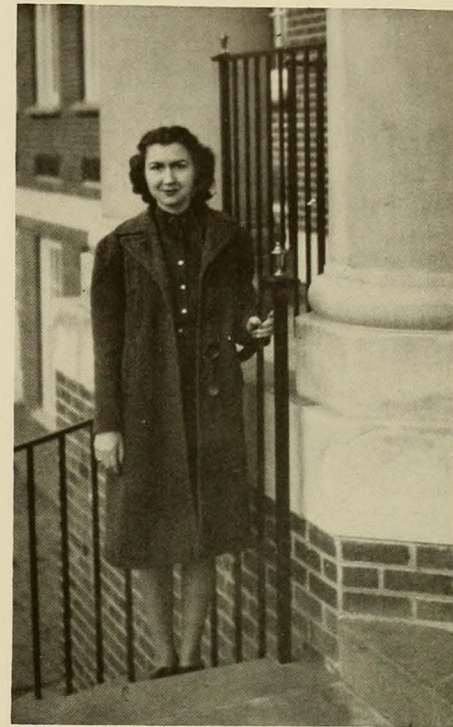

NANNIE LEE WORTHINGTON
PRESIDENT



BOTANY CLUB

OFFICERS:

HELENE SCHUSTER.....President
MYRTLE WILLIAMSON.....Vice-President
ALMA LEE BREWER.....Secretary-Treasurer
JOAN LLOYD.....Program Chairman
BETTY CLUTTS.....Publicity Chairman
ARPHA BURRELL.....Social Chairman

The Botany Club is organized for the benefit of all those, both faculty and students, who show an active interest in botany. The primary purpose of the club is the conservation of wild life. At regular meetings during the year the members hear addresses on this and allied subjects. Once each year the members take a week-end trip to Vade Mecum to become acquainted with mountain flora.



HELENE SCHUSTER
PRESIDENT

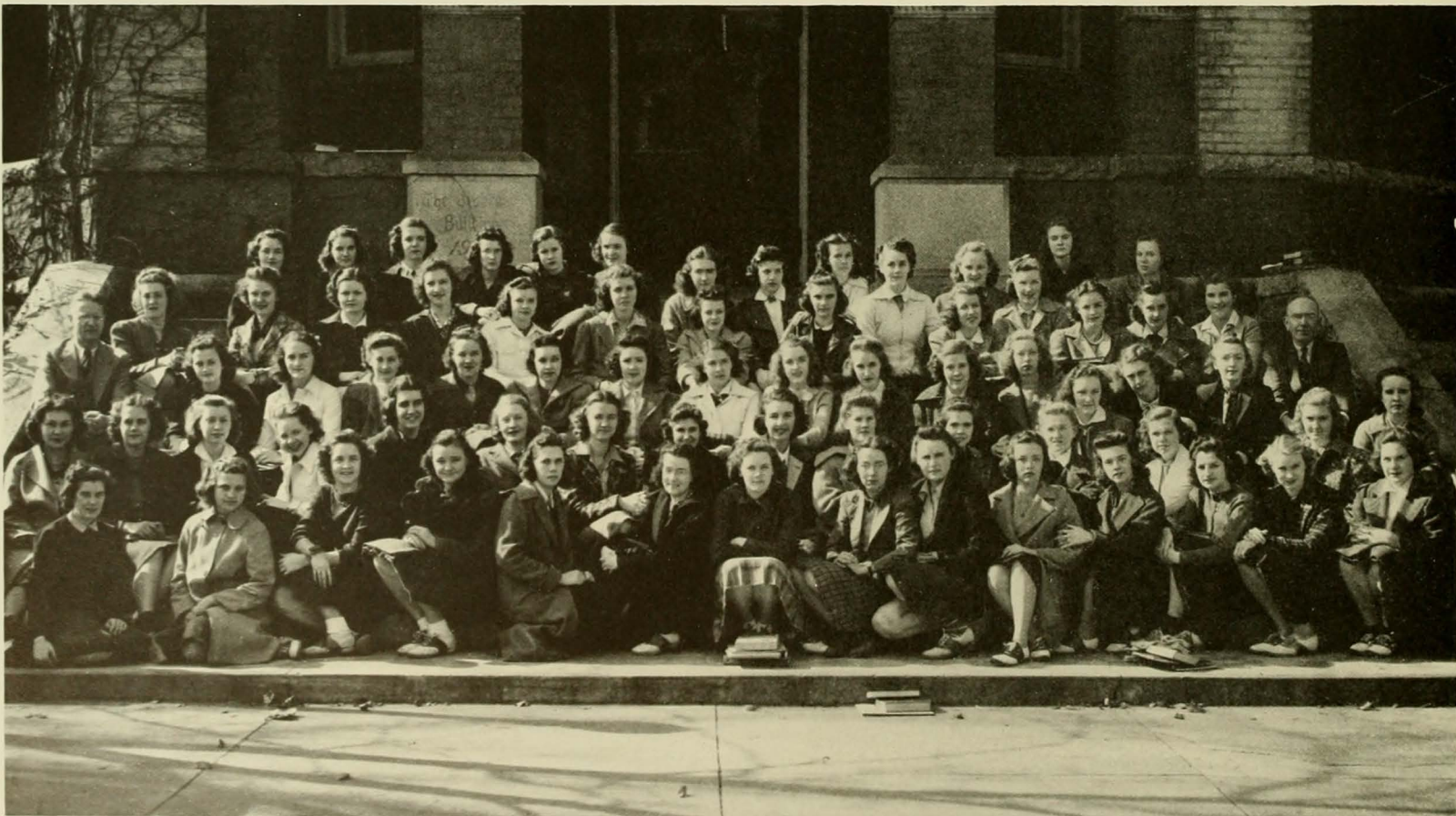

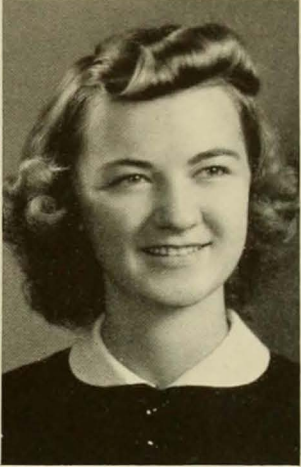
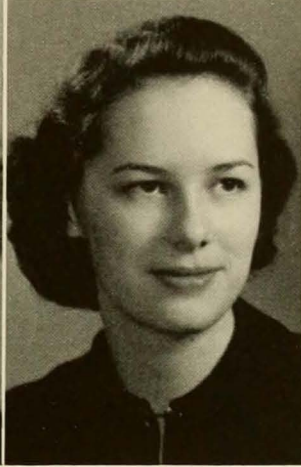
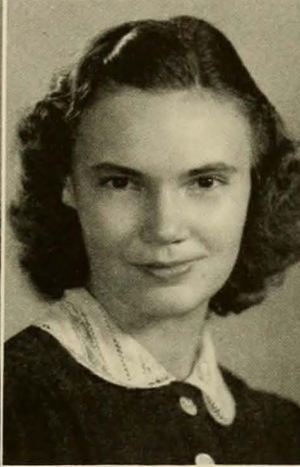
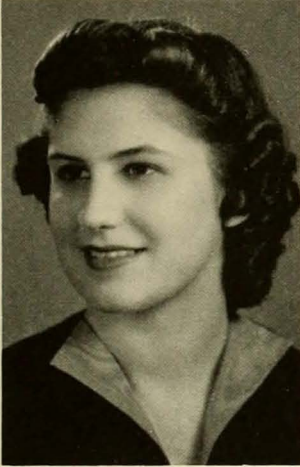
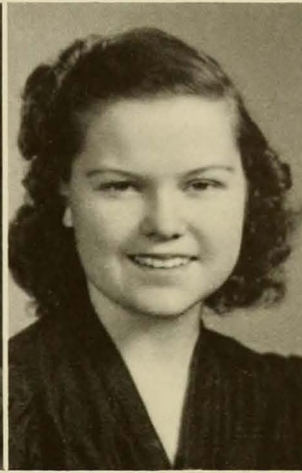
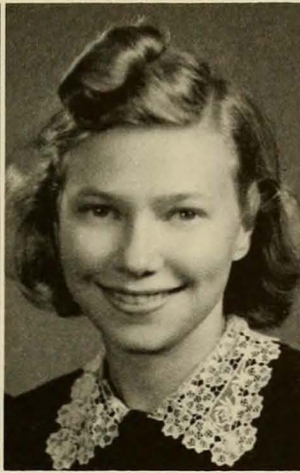

EDNA EARLE RICHARDSON

ANNA MEIXELL

NANCY FLANAGAN

PAULINE HARDWICKE

OMA LEE PARKER

GENEVIEVE WHITE

SARA KELLER

DOROTHY BELL

MYRTLE WILLIAMSON

ZOOLOGY FIELD CLUB

(Affiliated with the North Carolina Academy of Science and the American Association for the Advancement of Science)

OFFICERS:

FIRST SEMESTER

EDNA EARLE RICHARDSON...President
ANNA MEIXELL...Vice-President
OMA LEE PARKER...Secretary-Treasurer
PAULINE HARDWICKE...Program Chm.
GENEVIEVE WHITE...Publicity Chairman

SECOND SEMESTER

PAULINE HARDWICKE...President
NANCY FLANAGAN...Vice-President
SARA KELLER...Secretary-Treasurer
DOROTHY BELL...Program Chairman
MYRTLE WILLIAMSON...Publicity Chm.

EDNA EARLE RICHARDSON, Delegate to N. C. Academy of Science
ANNA MEIXELL...Club Directory Chairman
OMA LEE PARKER...Reunion Chairman

OUR FACULTY SPONSOR

This year the Zoology Field Club's page is dedicated to its faculty sponsor, Dr. Archie D. Shaftesbury. Present and past members of the club realize that this is an honor long overdue. For many years Dr. Shaftesbury has worked with enthusiasm for the advancement of the study of zoology.

Not only at Greensboro has his work touched the lives of many students, some of whom have gone on to graduate study and advanced degrees, but, through his efforts, we have been enabled to appropriate the zoological resources of North Carolina in a larger way. Our marine laboratory at Beaufort came to reality largely as a result of his enthusiasm, continued effort, and personal sacrifice.

In addition to Dr. Shaftesbury's contributions as teacher and organizer, his work in research on the morphology and taxonomy of certain insects has won him wide recognition.

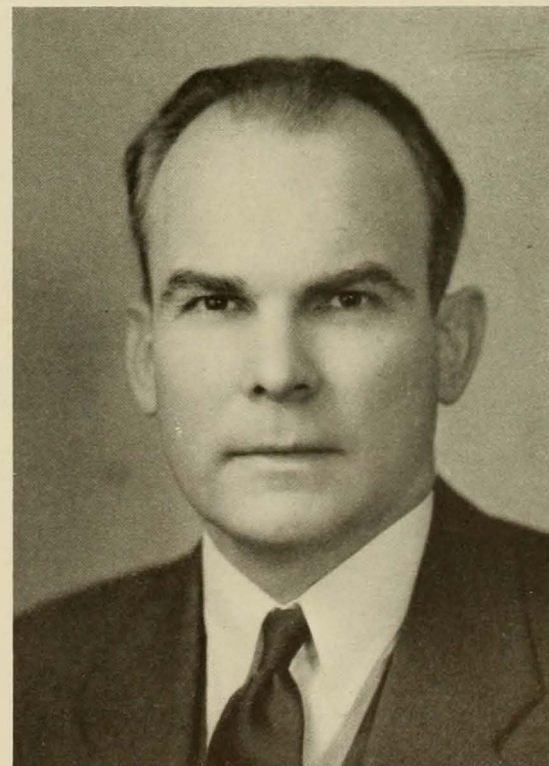

DR. ARCHIE D. SHAFTESBURY, Associate Professor of Zoology, and Acting Director of Carolina Marine Laboratory.

ART CLUB



EVELYN BROWN
PRESIDENT

OFFICERS:

EVELYN BROWN	President
JANE HERRING	Vice-President
EDITH RUDD.....	Secretary-Treasurer
KATHERINE BAIN.....	Program Chairman
PRATHER SISK.....	Social Chairman
DORIS SHAFFER.....	Publicity Chairman

The Art Club was organized for two definite purposes: first, that the Art majors might be given an opportunity to know each other better; and, second, that the group might act as sponsor for social functions, lectures, and exhibitions.

The membership of the club includes the Art faculty, Art majors, and Art minors who have been voted into membership by the club.



HOME ECONOMICS CLUB

ANNIE LEE KNOX.....President
 BARBARA WASHINGTON.....Vice-President
 SARAH HALL.....Secretary
 HELEN MULLICAN.....Treasurer
 BETTIE ROSA.....Social Chairman
 CHRISTINE ALLEN.....Publicity Chairman
 DOVIE KINLAW.....Finance Chairman
 CELESTE SPIVEY.....Membership Chairman
 MARGARET TOLER.....Arts and Decorations Chairman
 MRS. MADELINE B. STREET.....Faculty Sponsor



ANNIE LEE KNOX
 PRESIDENT

The Home Economics Club, which is open to all Home Economics upper-classmen, has been greatly developed this year through varied activities sponsored by the club. A series of programs for the year on "Vocations For Home Economists" has stimulated much interest and enthusiasm. The club established The Home Economics Club Loan Fund, to which it will add each year, for the purpose of aiding worthy home economics students. Sponsoring Open House is an annual affair to better acquaint students and outsiders with the different phases of work done in the home economics department.



SQUARE CIRCLE

OFFICERS:

DOROTHY KOEHLER.....President
MARY IRMA RIVES.....Vice-President
BOBBY LEE CLEGG.....Secretary-Treasurer
EDITHA MORRIS.....Program Chairman
MISS EMILY WATKINS.....Faculty Adviser

The Square Circle, which is seemingly impossible, was proved possible thirteen years ago by the mathematicians on our campus. Since that time the Square Circle has played a "square" part in the campus life of the Mathematics students. This club serves, by its monthly meetings, to promote interest in phases of mathematics apart from the classes, and it affords the members a means of getting better acquainted. Two meetings of the year have special importance: the February meeting, which is devoted to the initiation of new members, and the May meeting, an outdoor picnic at which the officers for the coming year are elected.

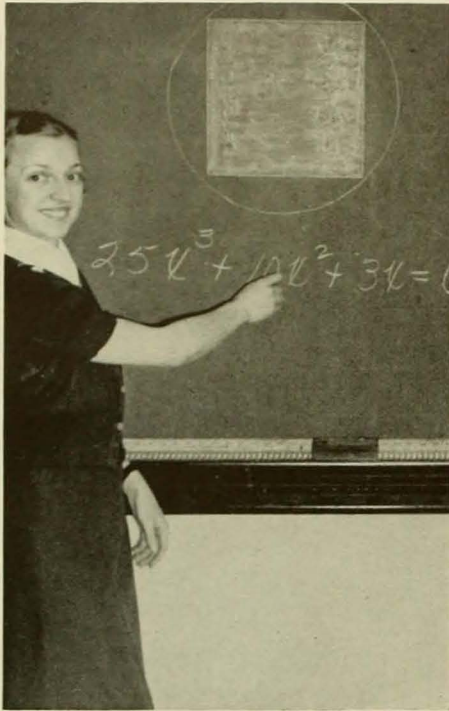

DOROTHY KOEHLER
PRESIDENT



MEDICAL TECHNOLOGIST CLUB

OFFICERS:

ROBERTA HARDEE.....President
ALTHA STEVENS.....Vice-President
KATHERINE BRITTEN.....Secretary-Treasurer
MISS LILA BELLE LOVE.....Faculty Adviser

The Medical Technologist Club, which was organized in 1938, is open to all students of advanced Bacteriology. This club serves to unify those who are interested in the field of Bacteriology and provides them with a means of investigating recent developments in this science through seminars, talks, movies, and exhibits.



ROBERTA HARDEE
PRESIDENT



EDUCATION CLUB



ELEANOR BELL
PRESIDENT

OFFICERS:

- ELEANOR BELL.....President
MARTHA ADAMSVice-President
BETTY CLUTTS.....Secretary
LAURA MUSETreasurer

The Education Club extends its membership to all those seniors who teach under supervision, the members of the Education Faculty, and those who are directly concerned with student teaching. This club in its monthly meetings strives to create a pride and interest in the teaching profession by familiarizing its members with the educational problems and conditions in our state and by introducing them to leading educators and teachers in North Carolina.

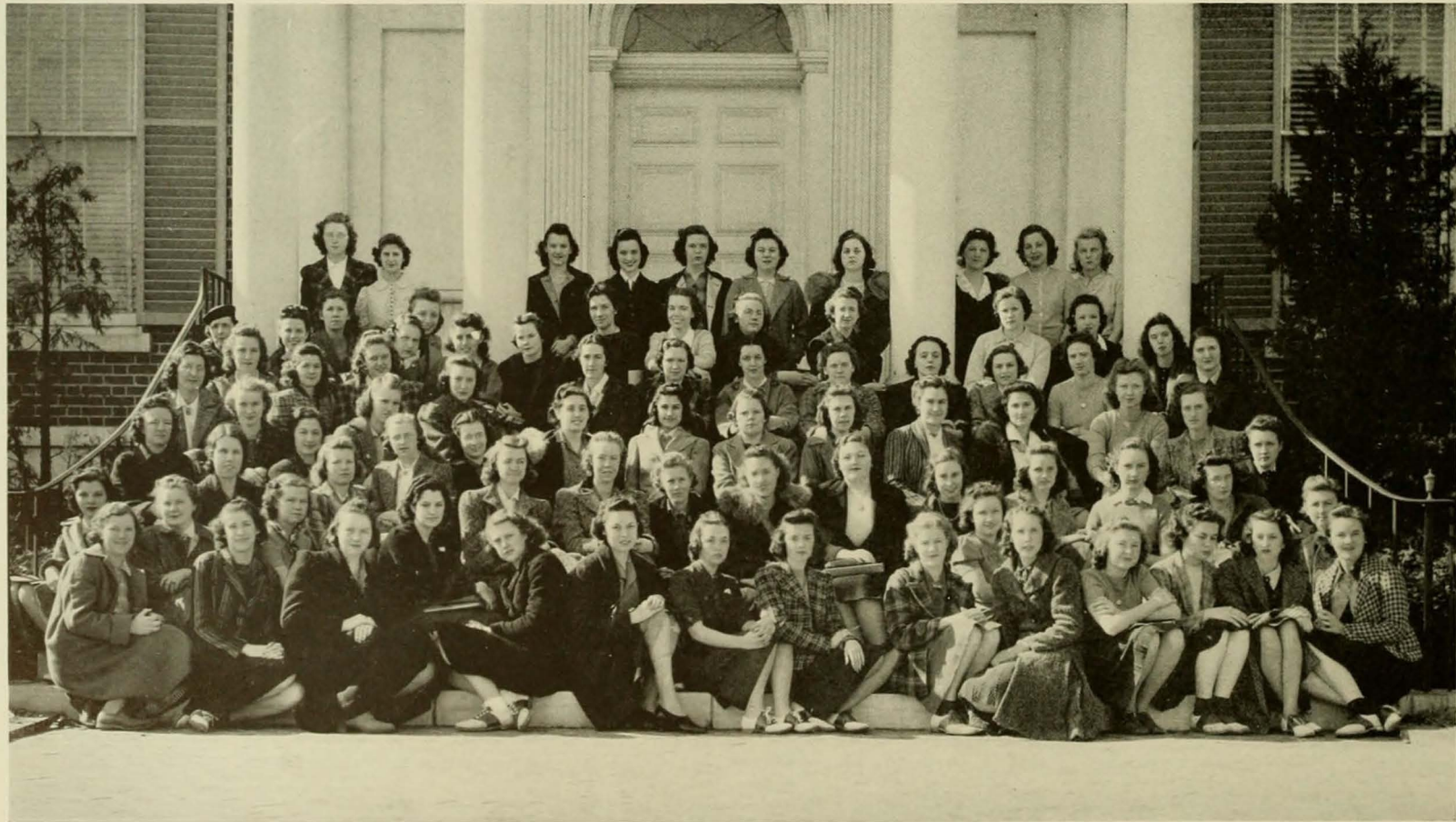

SPEAKERS' CLUB

OFFICERS:

MARY ELLEN HEGE.....President
OLIVE BRIGGS.....Vice-President
MARTHA MEDFORD.....Secretary
DOROTHY BROWN.....Treasurer
MAUDE STATON.....Program Chairman
FAITH WHITLARK.....Publicity Chairman
MARY ELLEN HEGE.....Student Chairman of Debating
DR. CHARLOTTE KOHLER.....Debate Coach

Speech tryouts are given at the first meeting of the school year, and those students who possess a good reading voice and who wish to improve further their speaking ability are admitted into the membership of the organization. Public speaking of all kinds—impromptu, after dinner talks, readings, prepared talks on topics of interest—is encouraged. One of the most interesting and helpful programs of the year is the one given by Miss Louise Alexander on parliamentary procedure. Debating is sponsored by Speakers' Club, and the debating team, coached by Dr. Charlotte Kohler, meets teams from other colleges and universities.



MARY ELLEN HEGE
PRESIDENT



CLASSICAL CLUB



JANE PARKER
PRESIDENT

OFFICERS:

JANE PARKER.....President
REBECCA THOMASSONSecretary
FRANCES BISSELL.....Treasurer
DR. C. C. JERNIGAN.....Faculty Member
MISS MARIE DENNEEN.....Faculty Member

Members: Dorothy Koehler, Peggy Holman, Kathleen Soles, Peggy Hammond, Inez Caroon, Gladys Stedman, Marilyn Berkeley, Margaret Campbell, Olive Hennessee, Edith Beck, Elizabeth Sharpe, Eleanor Ross, Noelie Cox, Dora Oliver, Frances Bissell, Rebecca Thomasson, Jane Parker.

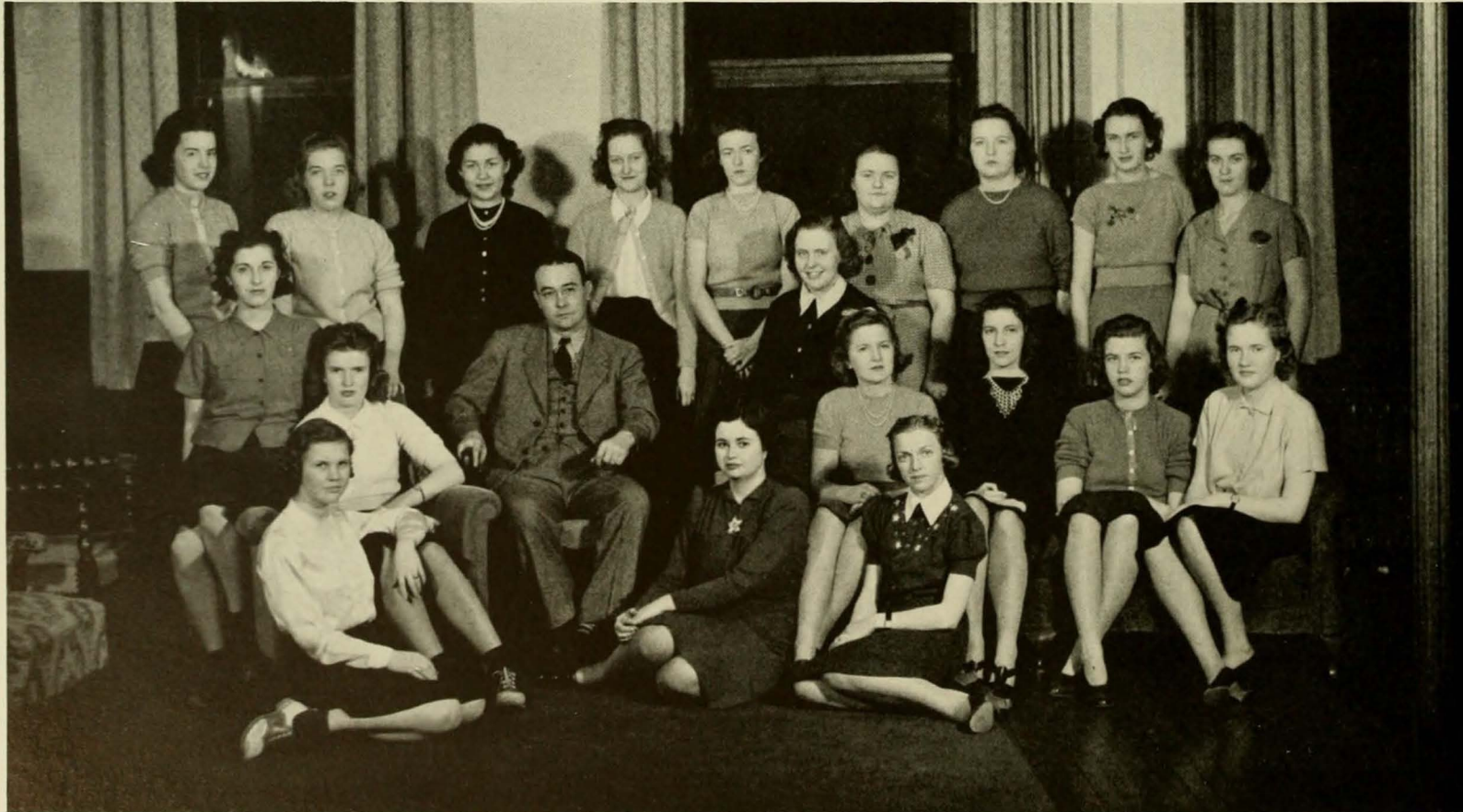

INTERNATIONAL RELATIONS CLUB

OFFICERS:

MARGARET WYATTE.....President
BETTY CLUTTS.....Vice-President
JANE ZIMMERMAN.....Secretary-Treasurer
ANGELA HAMMOND.....Program Chairman
EVELYN STEVENSON.....Publicity Chairman
MARY LOUISE SPRATT.....Social Chairman
RUTH GORDON.....Membership Chairman

Last year the International Relations Club was reorganized on a new membership basis to include any student of history and any other student particularly interested in world affairs. In striving to fulfill its purpose of keeping its members intelligently informed about current happenings of world interest, the club in its programs always emphasizes that topic in the day's affairs which seems of greatest interest and importance. The programs usually center around discussions by faculty members or students with an occasional visiting speaker.



MARGARET WYATTE
PRESIDENT



LE CERCLE FRANCAIS



EVELYN SMITH
PRESIDENT

OFFICERS:

EVELYN SMITH	President
MARIE REILLEY	Vice-President
NOALIE COX	Secretary-Treasurer
M. RENE HARDRE	Faculty Adviser

Le Cercle Francais is composed of upperclassmen interested in French and of freshmen who have shown superior ability in their work during the first semester. The club meets twice a month and carries on a varied program sponsored by the students under the guidance of Monsieur Rene Hardre. French games and songs are enjoyed by the members; and interest in the customs and culture of the French people and their country is stimulated through the presentation of French art and culture, Christmas pageants, operettas, and plays.



DER DEUTSCHE VEREIN

OFFICERS:

MINNA WOLFSON.....President
PEGGY HAMMOND.....Vice-President
ELIZABETH REINHARDT.....Secretary-Treasurer
MISS CAROLINE SCHOCH.....Faculty Adviser

Der Deutsche Verein is a purely cultural organization whose aim is to familiarize students of German with various aspects of German life and culture. Members of the club meet bi-monthly for programs of song and music of outstanding German composers, and for short talks, plays, poetry and games in German. Illustrated talks by faculty members and motion picture films on the Germany of yesterday and today serve to bring the members into a closer contact with the culture and civilization of the German people.

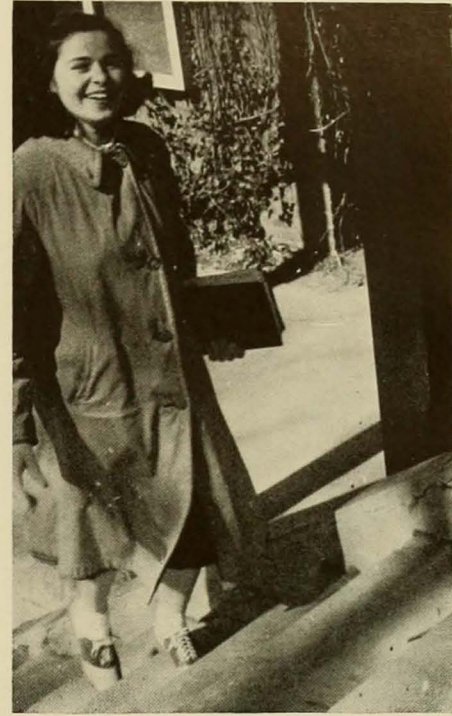

MINNA WOLFSON
PRESIDENT

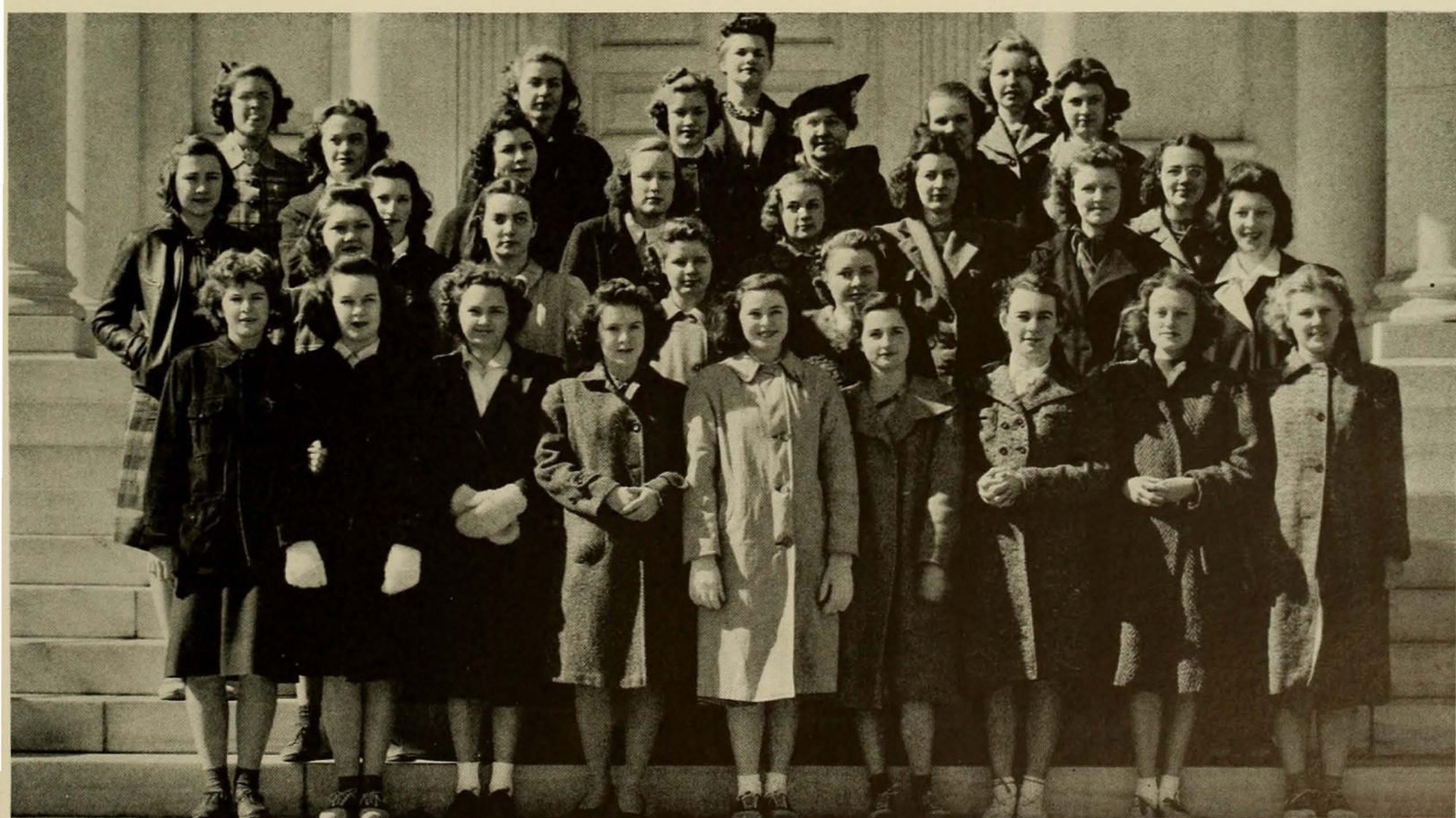

YOUNG DEMOCRATIC CLUB



GLADYS TILLETT
PRESIDENT

OFFICERS

GLADYS TILLETT.....	President
ANNE TILLINGHAST.....	Vice-President
FRANCES HALL.....	Secretary-Treasurer
JOSEPHINE CONLEY.....	Membership Chairman
LUCY NEWELL.....	Social Chairman
NATALIE KRUG.....	Publicity Chairman
EUNICE OUTLAW.....	Poster Chairman

In its second year on campus the Young Democratic Club has added to its membership and has evoked a great interest on the part of the students in governmental affairs. Its purpose is not only to increase the number of Young Democrats on campus, but also to make better Democrats of its present members.



THE YOUNG REPUBLICANS' CLUB

OFFICERS

JEAN COONEY.....	President
EDNA MAE GROVES.....	Vice-President
DOROTHY DENNIS.....	Secretary
ISABEL PALMER.....	Treasurer
CONSTANCE MASON.....	Social Chairman
NANCY DOUGLAS.....	Publicity Chairman
MARTHA DAVIS.....	Publicity Chairman

The Young Republicans got off to an enthusiastic start in February, 1940. This group of about fifty members realized the importance of election year, and gathered to learn more about the Republican candidates and policies.

The first big project was to hold a "National Convention". The plan of the party National Convention was followed as closely as possible. Each "state" (dormitory) sent its delegates, pledged to vote for a certain candidate. The convention named its choice for the Republican nomination and laid down a platform for the party to follow. The club also helped sponsor Mr. Thomas E. Dewey's visit to this state.

But all work and no play makes Jack a dull boy. So the club varied the program with teas, supper meetings, and a few get-togethers with other college organizations in North Carolina.

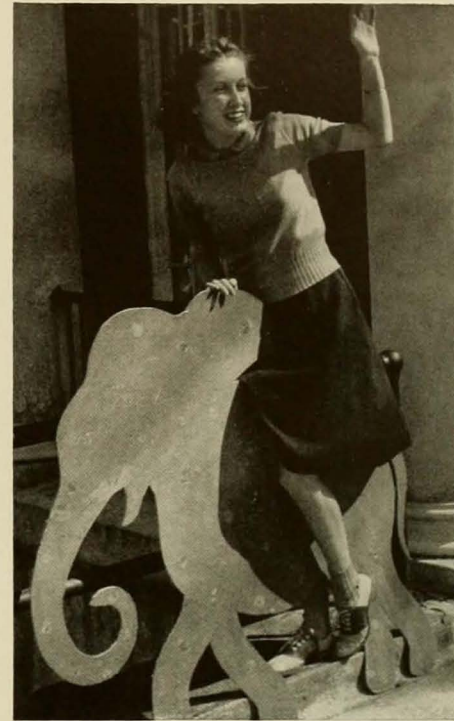

JEAN COONEY
PRESIDENT



Features

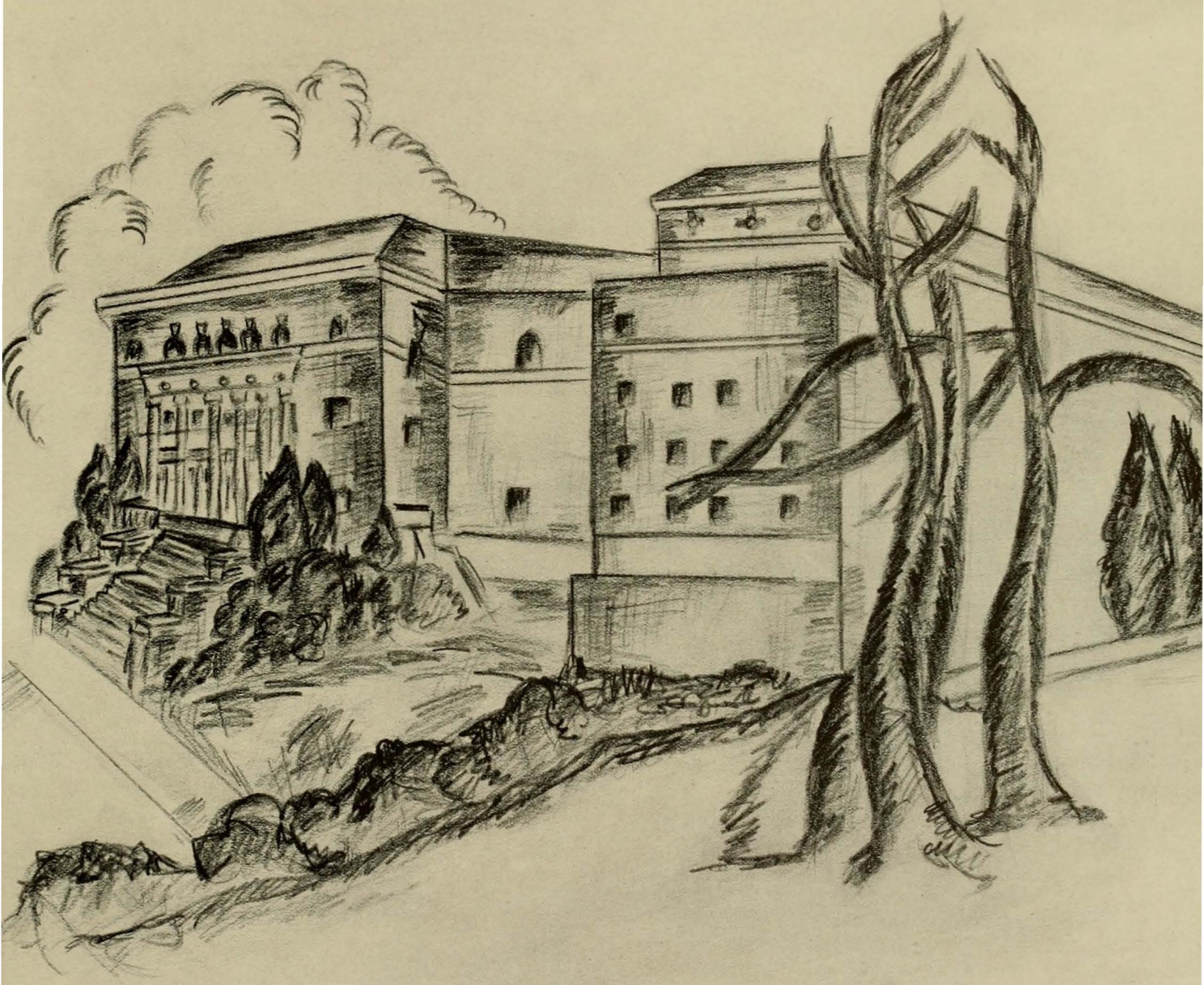

APPRECIATION

It has been a task—compiling this volume of the PINE NEEDLES, but it has also been a privilege. To the many trials and tribulations which we have suffered there have been added from time to time much pleasure and satisfaction, and there are many whose kind assistance and helpful advice have succeeded in lessening the trials and increasing the pleasures. Although the days frequently came when we were ready to fold our hands as a quiet sign of resignation, we did not give up. At last, after much hard effort on the part of all concerned, the task has been done! We wish to thank those who have made it possible and, we hope, successful.

First, we thank the Faculty Advisory Committee for its earnest work in our behalf, and especially to Miss Largent, its Chairman, we want to express our sincere appreciation. Her valuable assistance and deep interest have ever been a light leading us on. To Dr. Kohler and Mr. Ivy, who have had a large share in preparing this edition, we want to tender a word of recognition.

And lastly, we thank our advertisers, our contributors, and all those who have helped to make this annual a reality. Those who have written, those who have suggested, those who have encouraged—we thank you all!



DR. KOHLER, MR. IVY, MISS LARGENT

FEATURES

Personality, charm, and achievement—on these next pages we glimpse the eight girls who were selected from the Senior Class as the outstanding leaders during our four years of college life, eight girls who have done much to fill our hearts with happy memories. To these girls we pay honor.

Christine Changaris has brought the beauty and accomplishments of an artist to our college life. To the class, to our social life, and to the individual, Christine has given a new beauty and interpretation of life.

Celia Durham has given her services faithfully and sincerely to the class. As Vice-President of the Student Government Association, with capable guidance she leads the legislative body of Woman's College. Her smiling face and charming manner make her known and loved by all her classmates.

Ruth Gillmore, President of Student Government Association, has given her loyalty, her effort, and her character to our college. She leads a group of two thousand women in a college community distinguished for its democracy. Ruth holds a cherished place in the affections of her classmates because she represents the high standards of thought and action that Woman's College is built upon.

Ellen Griffin, President of the Athletic Association, is a recognized leader on our campus. She believes in a spirit of play for its own sake; not only to promote health and physical efficiency, but to develop sportsmanship, leadership, and service.

Eunice King is President of the Y. W. C. A. To her religion is a way of life, a way of thought, and she has done much to make it a part of our college experience.

Grace Evelyn Lovinq, as editor of the college's weekly newspaper, the CAROLINIAN, has done much, editorially, to develop a more nearly perfect community among the students and faculty members of Woman's College.

Valerie Powell presides over the activities of the Senior Class as its Chief Executive, and leads her class always in its motto to "Seek higher things".

Muriel Qua has been an outstanding leader in many phases of college life. As House President, president of a society, and in many other offices, she has served faithfully and sincerely.

Pine Needles

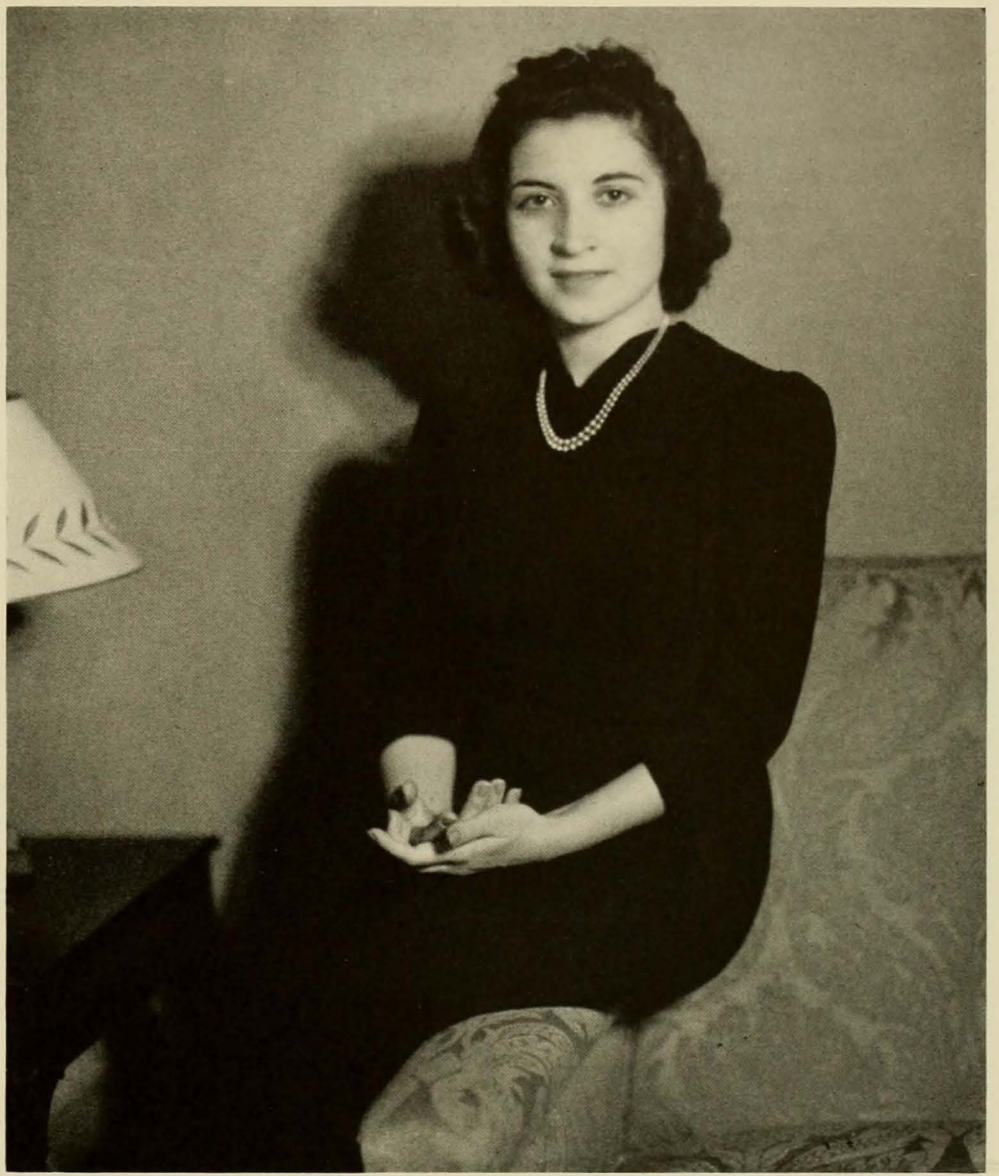

CHRISTINE CHANGARIS

DURHAM, NORTH CAROLINA



1940



CELIA DURHAM
CHAPEL HILL, NORTH CAROLINA



Pine Needles



RUTH GILLMORE
WALPOLE, MASSACHUSETTS



1940

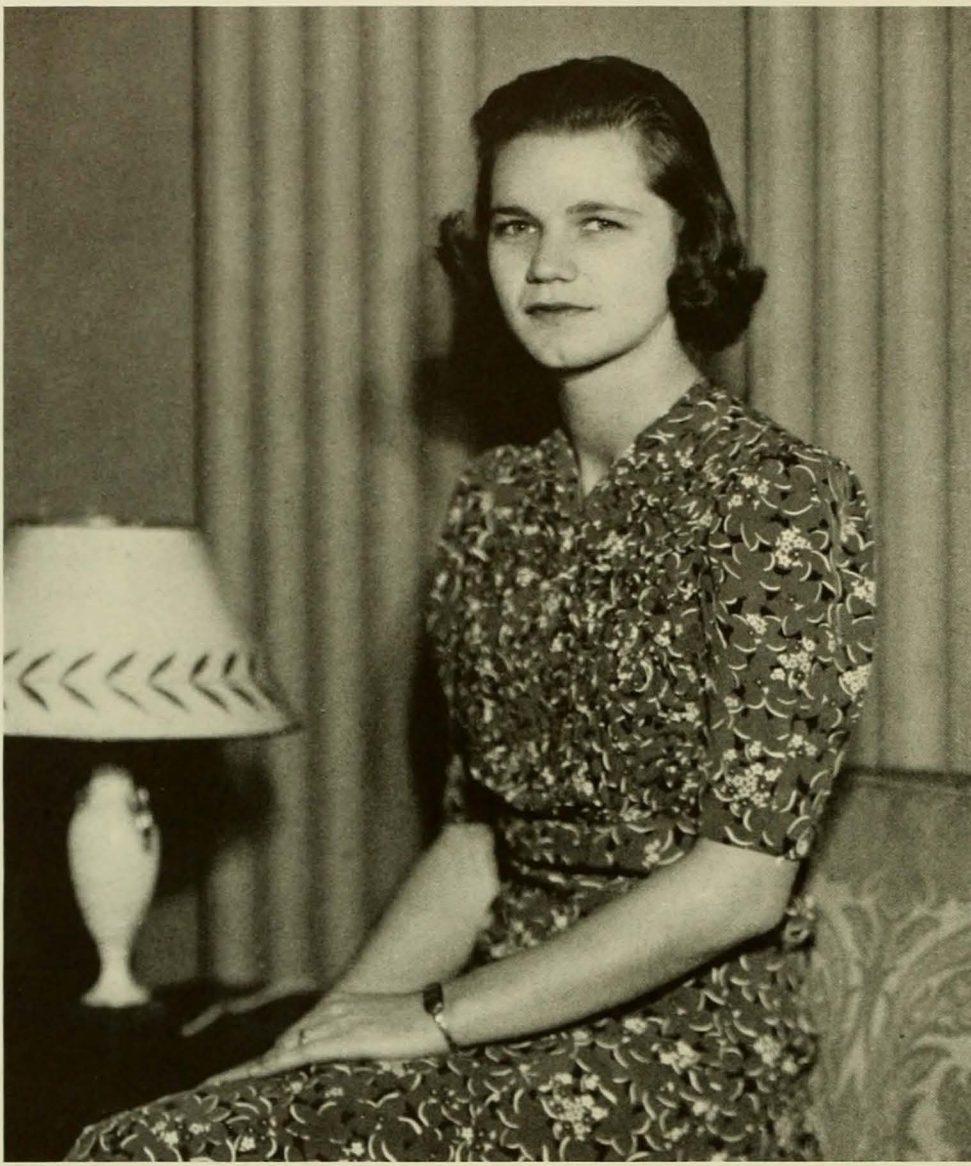

ELLEN GRIFFIN
DUBUQUE, IOWA



Pine Needles

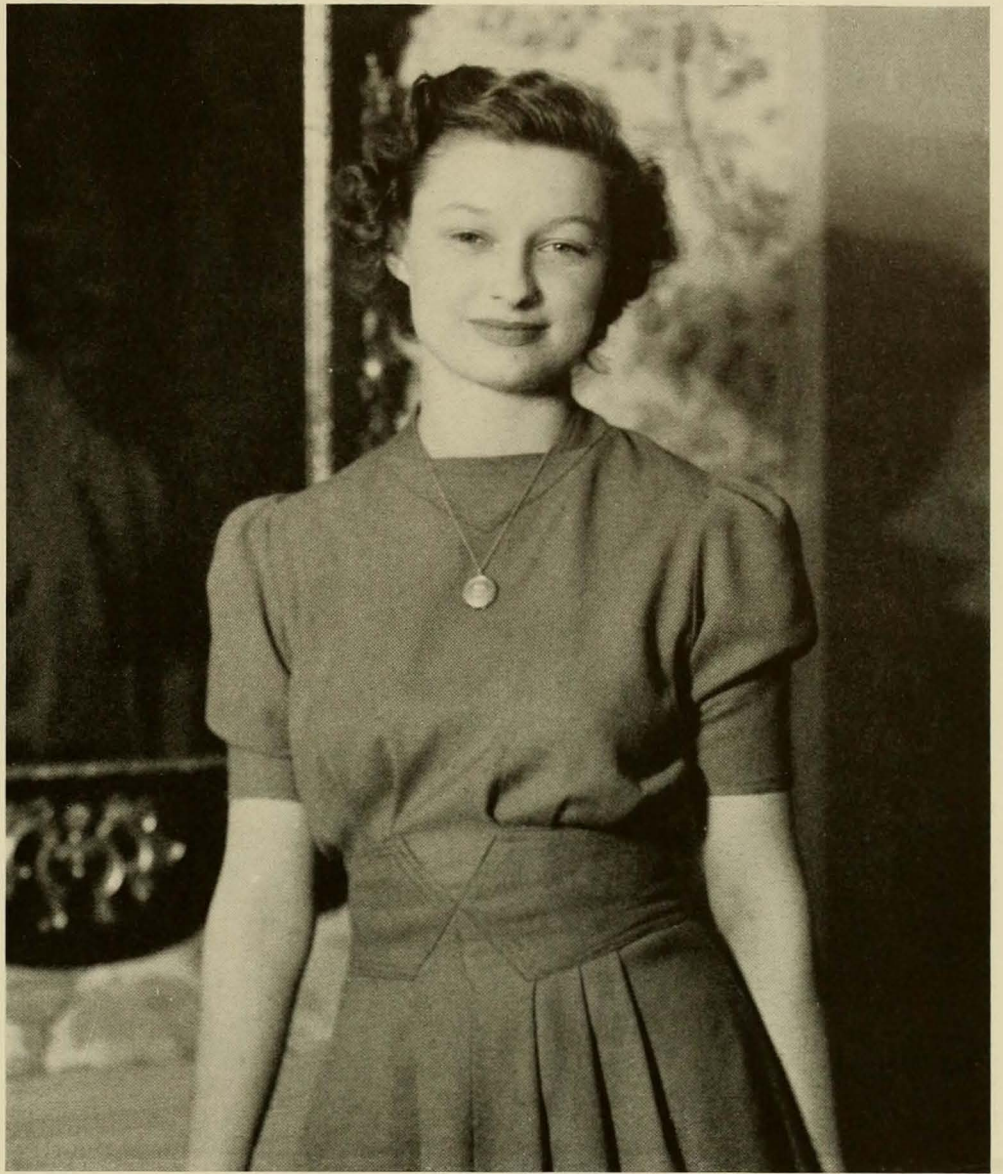

EUNICE KING

Raleigh, North Carolina



1940



GRACE EVELYN LOVING

DRAKES BRANCH, VIRGINIA



Pine Needles



VALERIE POWELL
TAMAQUA, PENNSYLVANIA

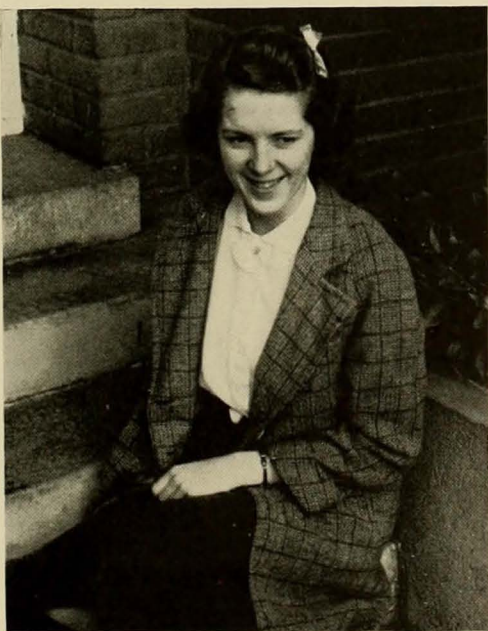

1940

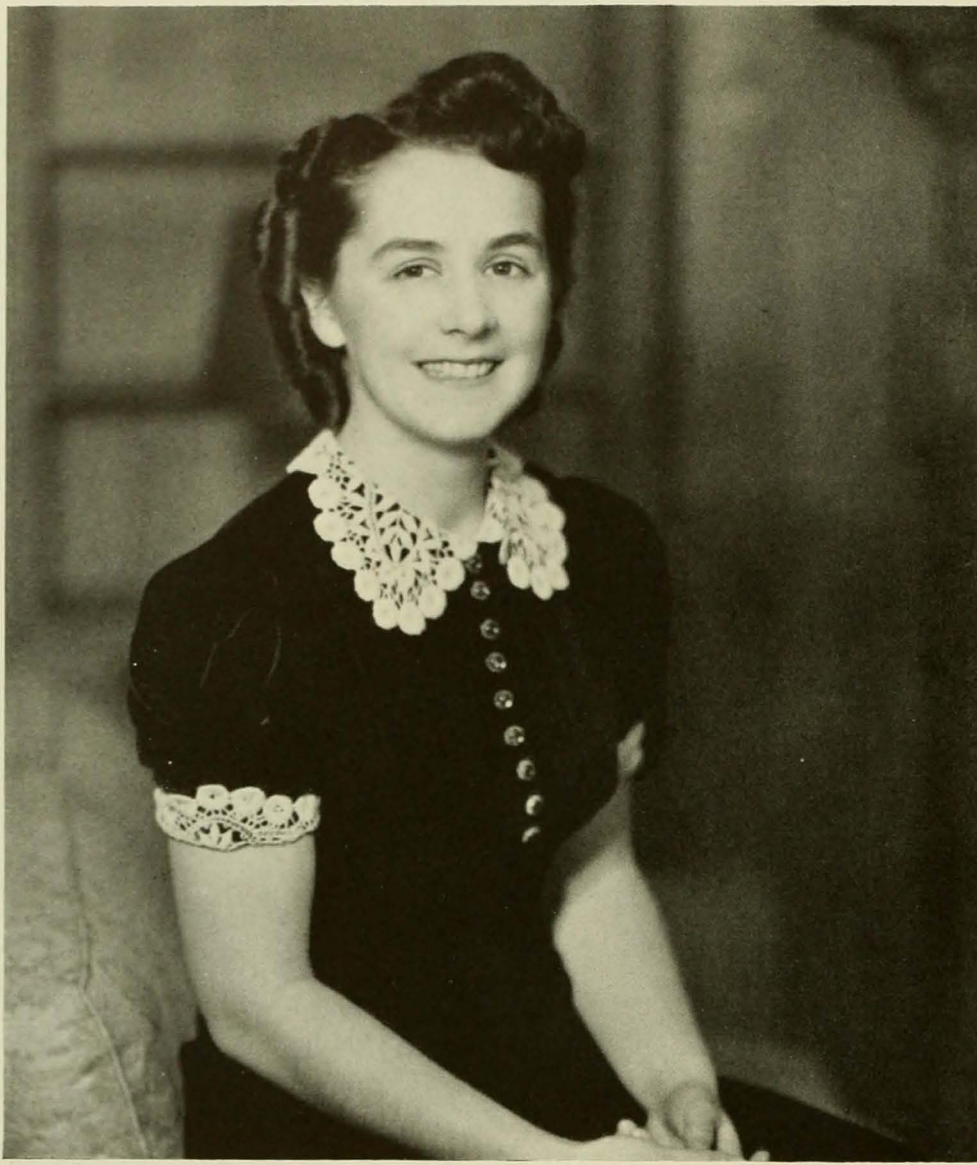

MURIEL QUA

NORTHAMPTON, MASSACHUSETTS



Pine Needles

MAY DAY

VIRGINIA AMBROSE.....May Queen
VIRGINIA STERLING.....General Chairman

COURT

- | | |
|---------------------|-------------------|
| DOROTHY BELL | ELEANOR HORNER |
| MARGARET CHAFFEE | BARBARA JANE HUFF |
| WILHELMINA EFIRD | MARGARET MOSER |
| SARAH HALL | VALERIE POWELL |
| GRACE HARDING | SOPHIE SCHAEFER |
| MARY CECILE HIGGINS | MAMIE GRACE SMITH |

Each year the students of Woman's College anxiously await the coming of May Day. When that day arrived this year, Cinderella stepped from the pages of fairy books and became a living reality. First she was seen at home drying her wet eyes and bidding her gracious Godmother farewell. Then, the scene changed, and Cinderella was at the ball. Soon, however, she was back at home again eagerly waiting to try on the slipper which the Prime Minister carried, and, of course, when she did try it on it was a perfect fit. The heralds' trumpets sounded and Cinderella, again changed into her beautiful clothes by the fairy Godmother, was led towards the waiting Prince. Followed by the entire court the Prince led his new-found treasure to the throne where she was crowned Queen of the festival.

To the entire student body who helped to make this May Day a success by cooperating with members of the Senior Class, we wish to express our deep appreciation.



VIRGINIA AMBROSE, MAY QUEEN



1940

Athletics

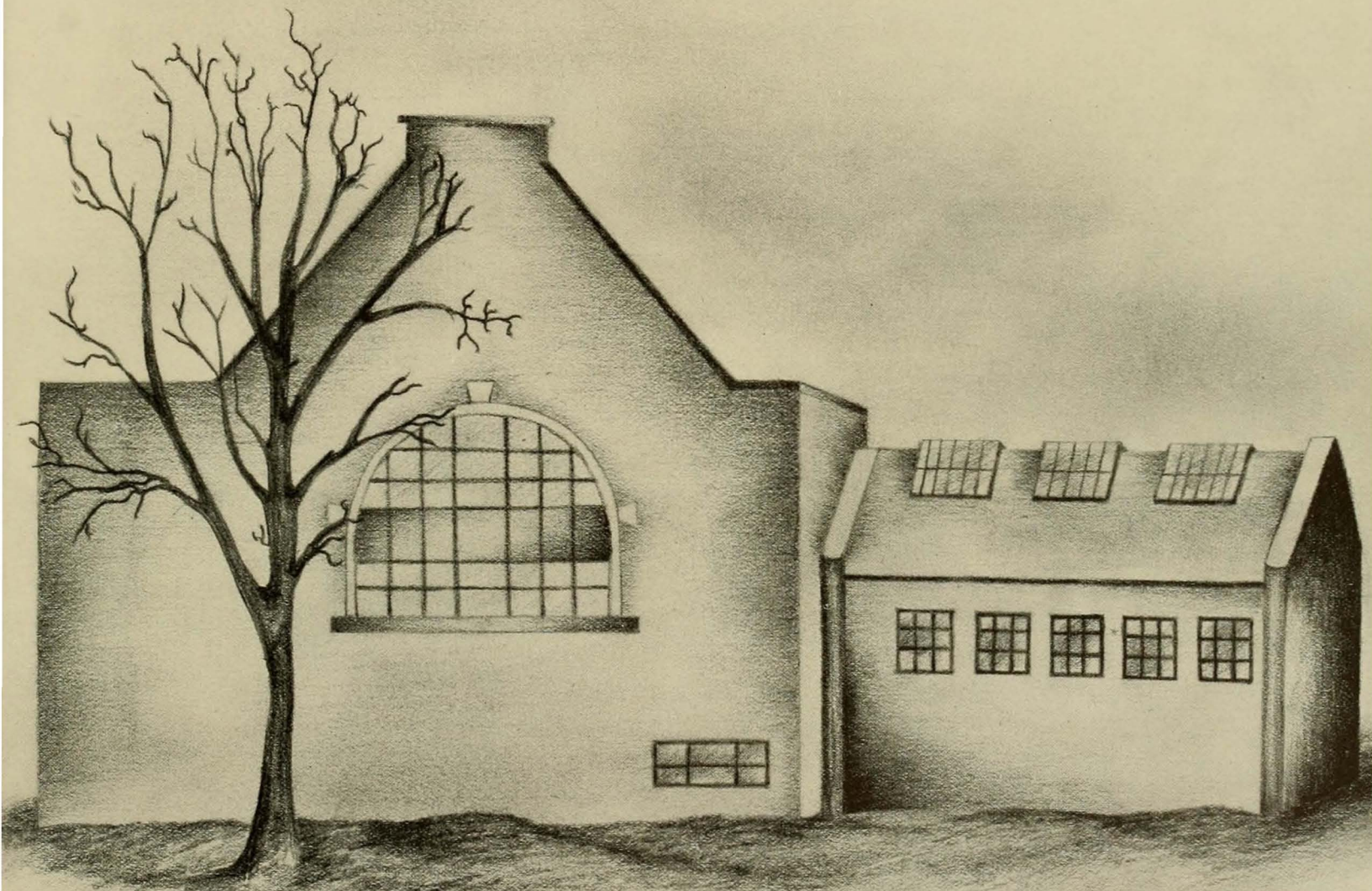

ATHLETIC ASSOCIATION

CABINET

- ELLEN GRIFFIN.....President
- BETTY LIPPMAN.....Vice-President
- NAN ROGERS.....Secretary
- MARY LOU MACKIE.....Treasurer
- MISS DOROTHY DAVIS.....Faculty Adviser



COMMITTEE CHAIRMEN

- NAN ROGERS.....Sports Day
- BLANCHE ANDERSON.....Social
- CHRISTINE CHANGARIS.....Poster
- BETH WHITE.....Camp
- ANN PEARCE.....Points
- SARA HARRISON.....Publicity
- MISS ETHEL MARTUS.....Photographer

SPORTS LEADERS

- ALICE SUITER.....Hockey
- LAURA LOVE MAYO.....Volley Ball
- LORA WALTERS.....Speedball
- JEAN CHURCH.....Archery
- MATOAKA TORRENCE and EDNA GIBSON.....Basketball
- ELEANOR WADE.....Swimming
- DOROTHY COLEY.....Gymnastics
- ANNIE MAE PARRISH.....Baseball
- MARGARET KENNETTE.....Tennis
- EMILY WHITE.....Life Saving
- DOROTHY DENNIS.....Golf

CLUB REPRESENTATIVES

- IMOGENE CASHION.....Clogging
- LOUISE MERONEY.....Orchesis
- EVELYN WUNSCH.....Targeteers
- JULIA FULLER.....Square Dance
- JOY CARMAN.....Dolphin
- HELEN COHEN.....Riding



FALL SPORTS

MAJOR SPORTS

LIFE SAVING

EMILY WHITE.....Sport Leader
 MISS MIRIAM SHELDEN.....Faculty Head

The life saving courses sponsored by the Athletic Association present an efficient program of valuable training in water safety. The three divisions of the work are: life saving and water safety instructorship presented by the field representative of the American Red Cross, senior life saving as a major sport, and life saving as a credit course in the Physical Education Department presented by faculty and student heads.

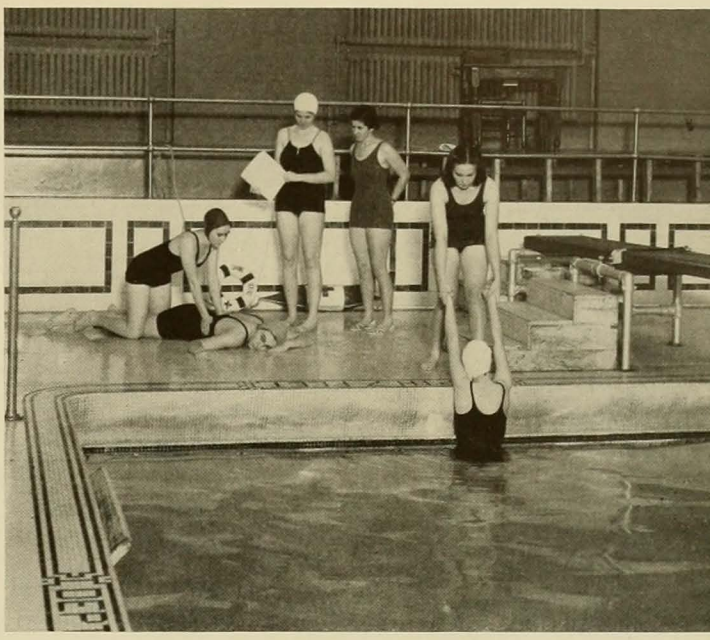

HOCKEY

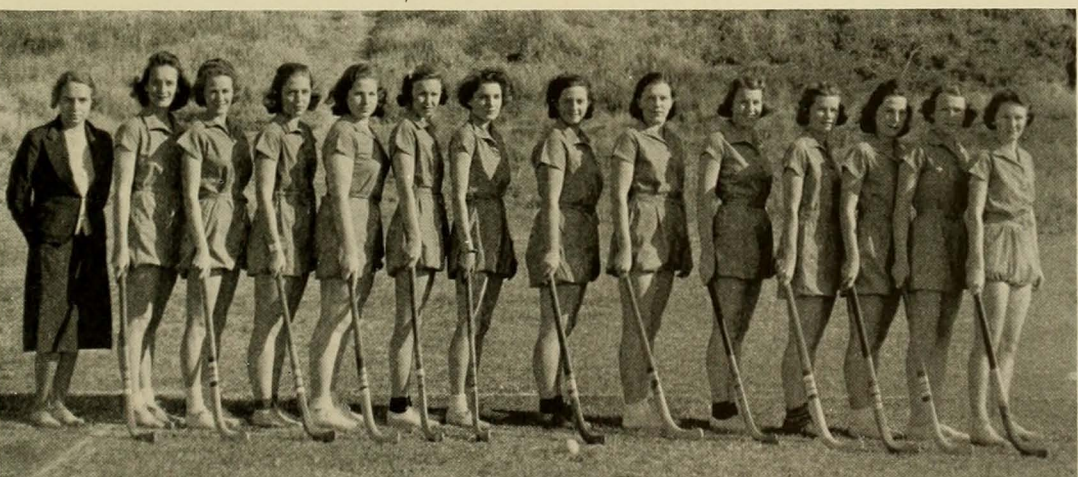

ALICE SUITER.....Sport Leader
 MISS CHRISTINE WHITE..Faculty Head

Hockey is a major sport of the fall season. Practices are held twice a week, and this year approximately one hundred girls participated in the sport. The senior team won the final tournament by defeating the all-freshman team.

A great deal of interest and enthusiasm was shown in Hockey Day which was held on our campus this year and which brought together hockey players from five colleges for a day of fun and excitement. Eight girls from Woman's College were named on the Hockey Day honorary varsity team. Mary Margaret Binford, Louise Meroney, Dorothy Douglas, and Alice Suiter were named on the first team, and Elizabeth Lamb, Betty Lippman, Dorothy Coley, and Matoaka Torrence on the second team.

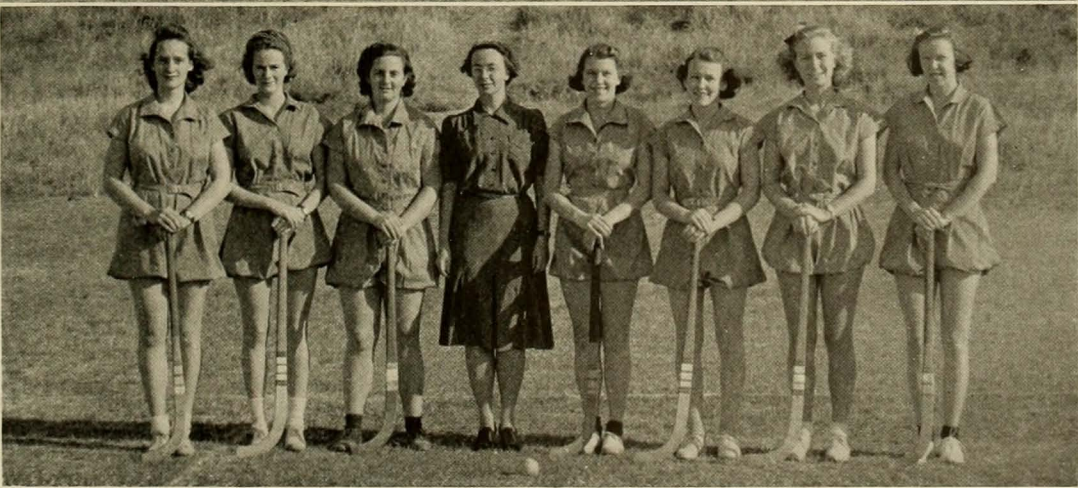

Those chosen for honorary varsity from the four class teams were: Dorothy Coley, Ellen Griffin, Ruth Gillmore, Matoaka Torrence, Rebecca Woosley, Alice Suiter, Betty Blauvelt, Dorothy Douglas, Mary Margaret Binford, Polly Sattler, Lois Guyer, Anna Stone Railey, Louise Meroney, Elizabeth Lamb, and Ruth Porter.

MINOR SPORTS

VOLLEY BALL

LAURA LOVE MAYO.....Sport Leader

MISS ANNA SCOTT HOYE.....Faculty Head



Volley ball, a minor sport, is offered once a week during the fall season. Approximately sixty girls participated this year. Varsity includes: Laura Love Mayo, Anna Stone Railey, Rebecca Woosley, Edna Gibson, Anne Pearce, Connie Edmundson, Ruth White, and Aida Epps.

SPEED BALL

Speedball, a popular fall sport, meeting once a week attracted over sixty girls this year. The seasonal practices are brought to a close by a tournament held between the classes and by the selection of an honorary varsity.



LORA WALTERS.....Sport Leader

MISS HENRIETTA THOMPSON....Faculty Head

WINTER SPORTS

MAJOR SPORTS

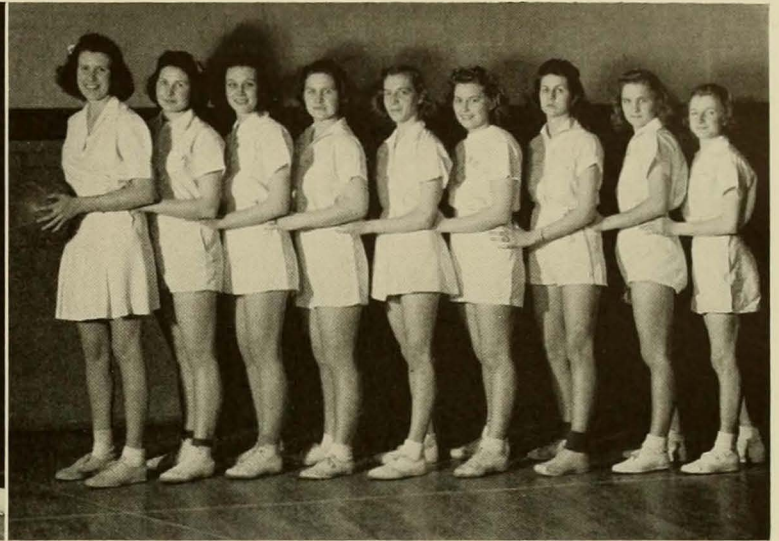

BASKETBALL

MATOAKA TORRENCE.....Sport Leader

EDNA GIBSON.....Sport Leader

MISS CHRISTINE WHITE.....Faculty Head

Intramural and interclass basketball furnished an interesting winter sport for three hundred girls. Twenty-eight teams were divided into four leagues forming the Jacksonian Tournament. Class teams played a Round Robin Tournament.

1940 Varsity includes: Frances Radford, Bess Gilliam, Sara Walker, Cornelia Edmondson, Jerry Rogers, Nellie Gravely, Rebecca Pratt, Mary E. Jordan and Betty Jean Sandel.



SWIMMING

ELEANOR WADE.....Sport Leader

MISS HENRIETTA THOMPSON.....Faculty Head

The 1939-40 practice season was terminated by a swimming meet which was combined with the Dolphin Pageant. The meet, instead of being based on class competition as has been the rule heretofore, was based on squad competition. The squads, composed of several members from each class, were named the Yokums and Scraggs respectively. After a feud between these two tribes, the Yokums were victorious. The events included in the feud were novelty relay races, water games, comic diving and a water baseball game.

Varsity Members: Lou Ryan, Ellen Fisher, Mary Palmer, Lora Walters, Judith Barrett, Eleanor Wade.

MINOR SPORTS

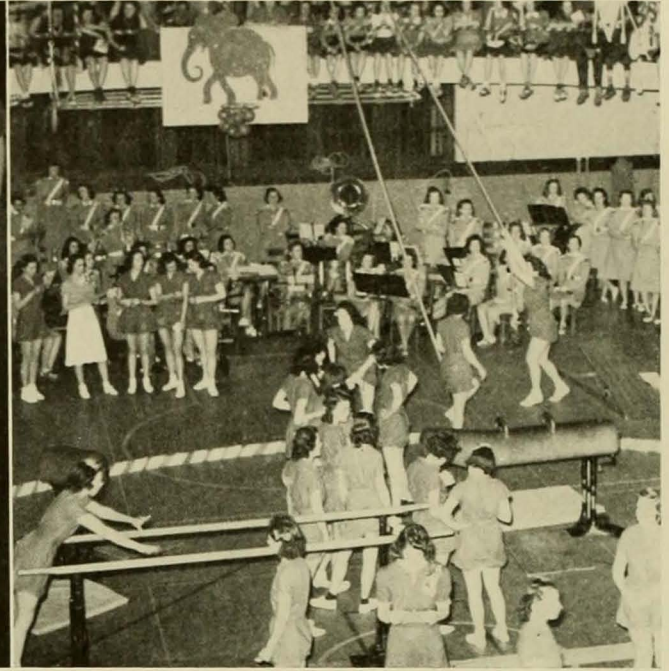
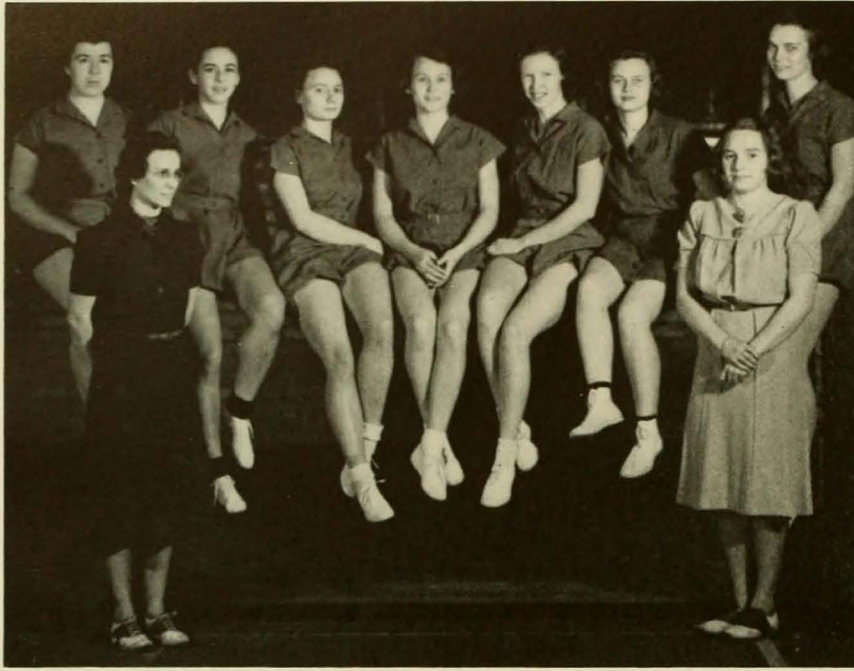

GYMNASTICS

DOROTHY COLEY.....Sport Leader
 MISS DOROTHY DAVIS.....Faculty Head
 MISS ETHEL MARTUS.....Faculty Head

Gymnastics is the minor sport during the winter season. Apparatus, stunts and pyramids provided fun and tested the ability of both tenderfoot and advanced participants.

This year the annual gym meet was disguised as a circus with Mr. Painter as ringmaster.

1940 Gym Varsity: Matoaka Torrence, Edna Gibson, Annie Mae Parrish, Lora Walters, Alice Suiter, Dorothy Coley, Marion Okell, Alice Calder, Lena McFadyen.

SPRING SPORTS

MAJOR SPORTS

TENNIS

MARGARET KENNETTE.....Sport Leader
 MISS DOROTHY DAVIS.....Faculty Head

Tennis is officially a major spring sport yet it continues for almost the entire school year. During the fall, there are elimination tournaments in both doubles and singles. The doubles were won by the team composed of Marjorie Harrell and Eloise Newell; the singles by Mary Margaret Binford.

In the spring there are class practices supervised by Miss Dorothy Davis who is assisted by several student coaches. During this season there is instruction for beginning, intermediate, and advanced groups. The season is climaxed by the participation of the class teams playing a ladder tournament. The top ranking players from these teams play in the final matches on an elimination basis between the classes. These tournaments challenge the ability of as many girls as wish to come out.

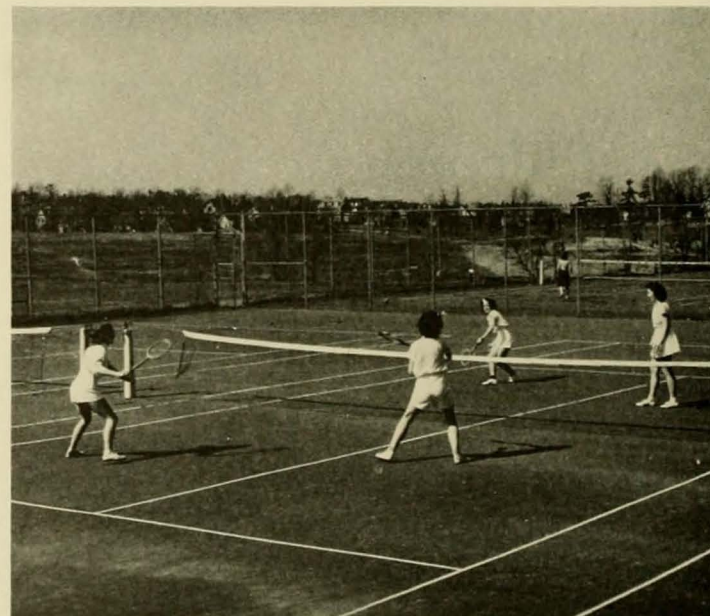

BASEBALL

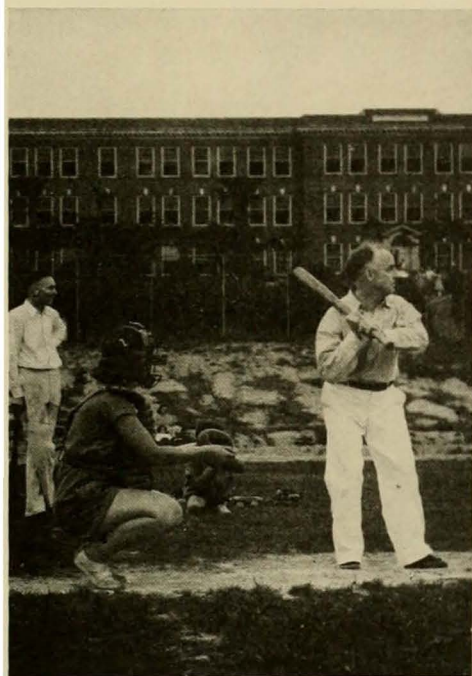

ANNIE M. PARRISH.....Sport Leader

MISS ETHEL MARTUS.....Faculty Head

In the spring at college as well as in the cities our minds turn to baseball. This year we played not only baseball but also softball. At the climax of each season two honorary varsities are chosen to play with the men and women faculty. President Frank Porter Graham comes over each spring and participates in the annual faculty-student game. The faculty participation adds much interest to the spring sport of baseball.

MINOR SPORTS

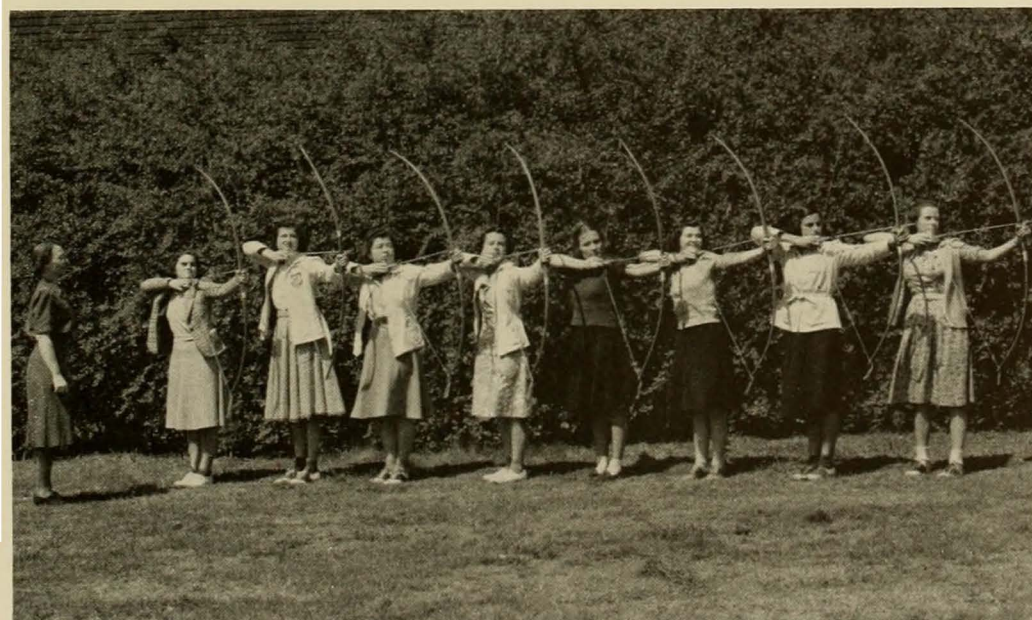

ARCHERY

JEAN CHURCH.....Sport Leader

MISS CHRISTINE WHITE.....Faculty Head

Archery devotees bring out their bows and arrows each spring for this minor sport. Practicing once a week, it has met the requirements of many girls who enjoy this less strenuous recreation. More enthusiasm than ever before has been shown this spring by the number of participants out. The class championship and the honorary varsity is determined by those who rank the highest in the Senior Columbia Round which is shot at the end of each spring season. The class of 1941 won the round in 1939. Since care and the correct use of equipment is taught, archery has more of a carry-over value than just learning to hit a bull's eye.

GOLF

DOROTHY DENNIS.....Sport Leader
 MISS ETHEL MARTUS.....Faculty Head

Golf is a new sport introduced last spring, under the supervision of Miss Ethel Martus. In the spring, lessons are offered to those who are beginners or to those who desire additional instruction. Sixty girls were out for it this spring, thus proving how worthwhile it is. The practices are held on our own course and at Starmount Country Club. At the end of the practice season class teams are chosen and the top ranking participants from each class play in elimination matches with the other classes.

In the fall an individual competitive tournament is held. This is played on an elimination basis irrespective of class. Those who participated this fall were: Dorothy Lovell, Ann Pike, Dorothy Douglas, Jean Yates, Kay Coan, Ruth Palmer, and Dorothy Dennis. Both Dorothy Douglas and Jean Yates were winners because the final match was not played.



LIFE AT CAMP

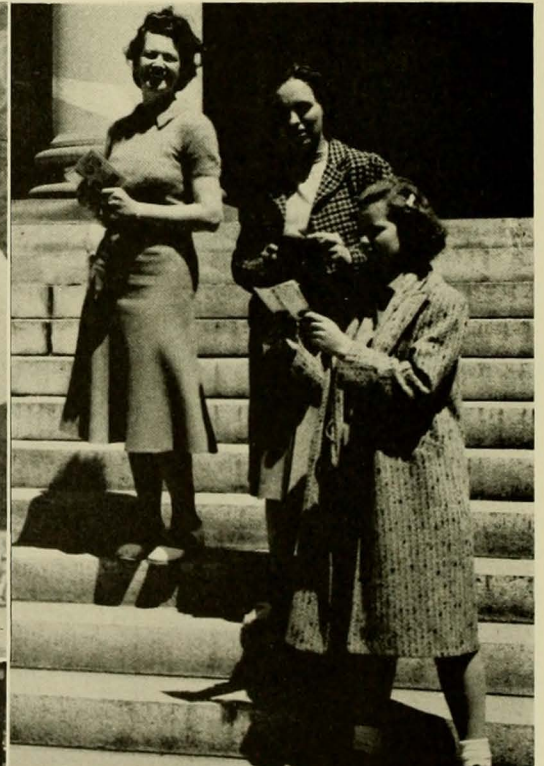
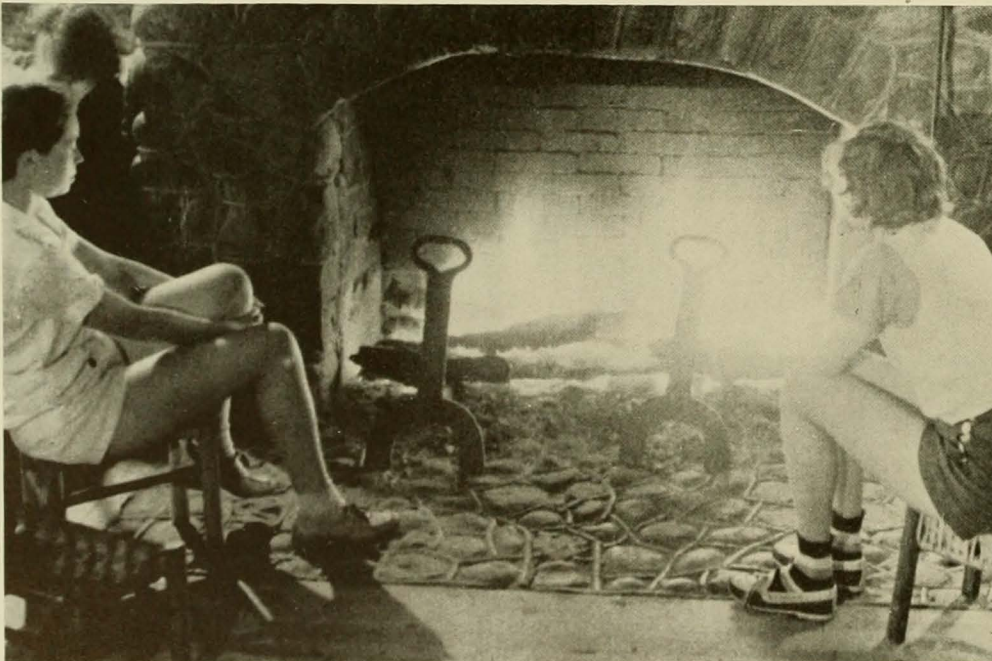

SPORTS DAY

NAN ROGERS.....Chairman
 MISS ANNA SCOTT HOYE.....Faculty Head
 MISS HENRIETTA THOMPSON.....Faculty Head
 MISS CHRISTINE WHITE.....Faculty Head

Society Sports Day is a day of fun sponsored by the four societies on our campus and the Athletic Association. Classes are dismissed for the afternoon and all members of the societies come out and compete with members of the other three societies in all types of games, swimming and field events.

All participants assemble at the color poles in the early afternoon. There, the society presidents give Dr. Jackson the color bands. For the remaining part of the afternoon the students play bridge, badminton, horseshoes, softball and many other games. Each year there are several new events. This spring we had boccie, similar to bowling on the green, and bingo.

This year President Graham came over and played in one of the softball games. The Juniors provided a refreshment stand for all the participants and spectators.

As a climax to the afternoon there is a banquet in the dining hall for all participants. At this time the Athletic Association awards are given to those girls who have received one thousand to three thousand points by coming out for the afternoon sports. Miss Coleman presents the Physical Education department award to the senior who has done the most for the department. Finally President Graham awards the cup to the winning society. Last year the Adelpian Society won the cup for the third consecutive time.

After the banquet there is informal dancing in the gymnasium. During this time the Clogging Club gives its annual dance program.



NAN ROGERS
 MISS WHITE
 MISS THOMPSON
 MISS HOYE

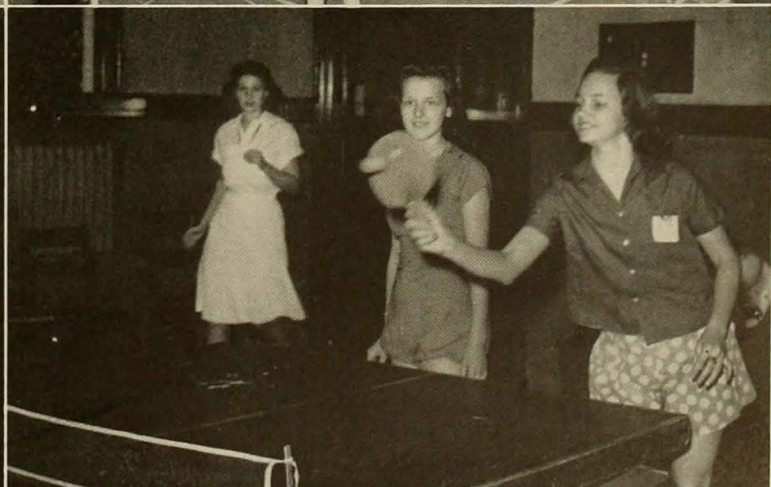
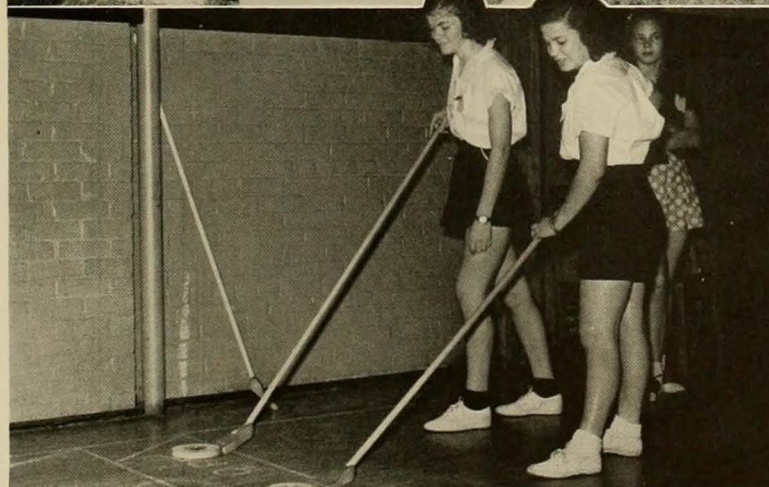
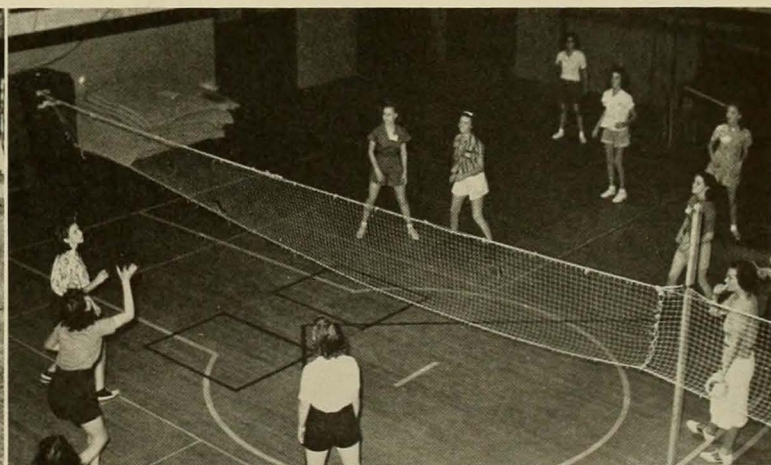

CLUBS

CLOGGING CLUB

OFFICERS

IMOGENE CASHION.....President
HELEN WILLIAMS.....Secretary-Treasurer
RUTH WEINGER.....Adviser



IMOGENE CASHION, President
RUTH WEINGER, Adviser

Clogging Club, an active organization of limited membership, meets every Monday night. Entrance requirements include proficiency in the fundamental steps, a good performance of a dance taught to prospective members, and the execution of an original dance. Clogging Club gives its annual performance following the Athletic Association banquet in the spring; members of the club furnish special entertainment at society meetings, parties and other occasions.

Members: Virginia Arrington, Imogene Cashion, Martha Charnock, Rosemary Cross, Eliza Dickinson, Virginia Gaylord, Sara Harrison, Roberta Hardee, Audrey Hatsell, Virginia Holleman, Jean Hartsook, Dorothy Kanipe, Matrena Lockhart, Jean Mason, Nyce Mulcahey, Martha Minhinette, Teresa Rowe, Peggy Snowden, Anita Strauss, Beth White, Helen Williams, Madeline Keene, Carolyn Howell, Sarah Pardo, Nancy White.

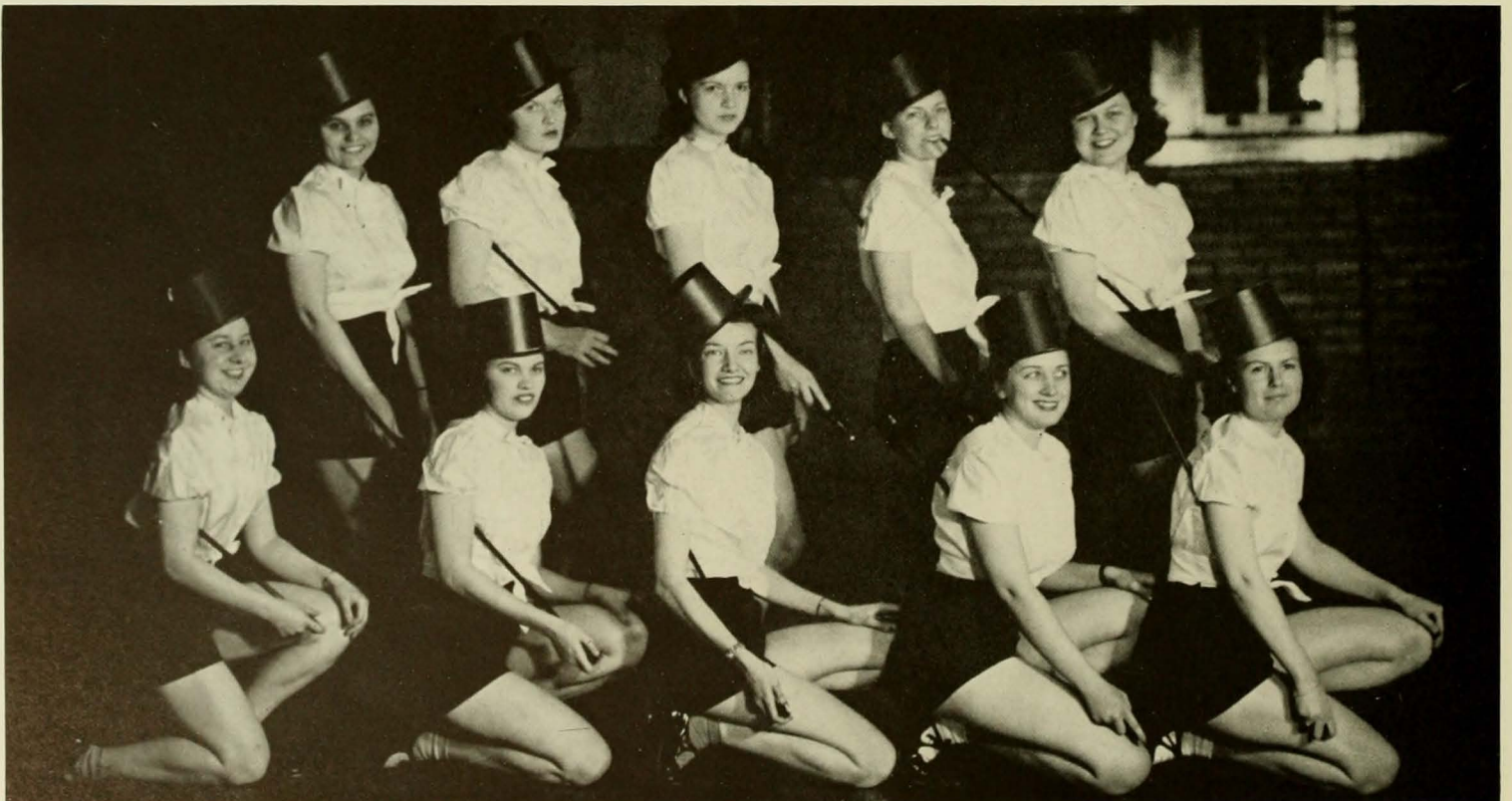

TARGETEERS

OFFICERS

- EVELYN WUNSCH.....President
MARY LOUISE EDWARDS.....Vice-President
JULIA FULLER.....Secretary-Treasurer
MISS CHRISTINE WHITE.....Faculty Adviser

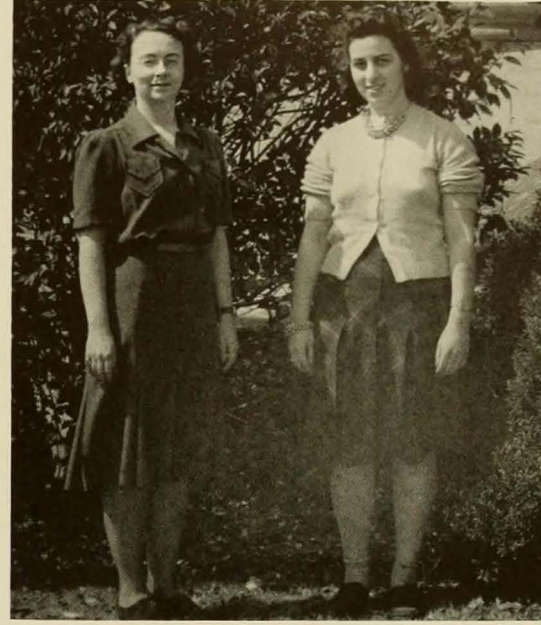

MISS CHRISTINE WHITE, Faculty Adviser
EVELYN WUNSCH, President

Since its reorganization, the archery club has grown from a small group of enthusiasts to an organization of twenty-eight members. Archery has become a favorite activity on campus this year. Much of this enthusiasm is due to the active part played by these girls who are fortunate enough to belong to the Targeteers.

Highlights of this season were invitation shoots with other schools, indoor shoots for the club members, parties with novelty events and various meets.

Bronze, silver, and gold keys are awarded to the members who succeed in making the highest scores of the year.

The club hopes to continue to fulfill the desires and the needs of the campus for both the novice and the advanced archer.



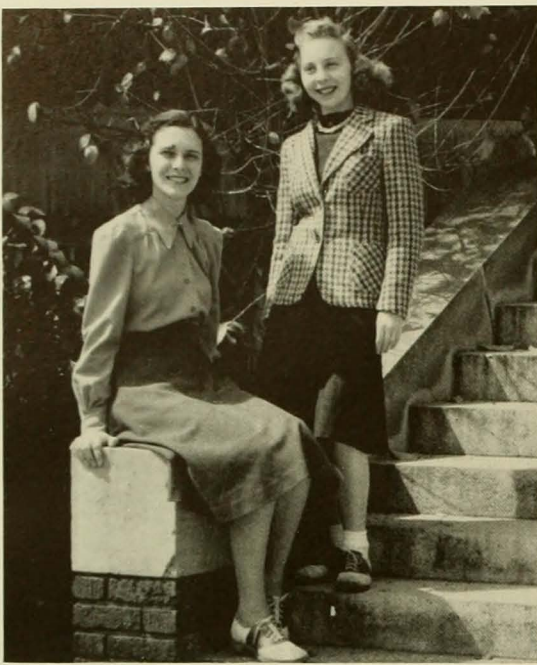

BOOT 'N SPUR

OFFICERS

- HELEN J. COHEN.....President
- ELIZABETH HUNNICUTT.....Vice-President
- ALTA PRINE.....Vice-President
- THELMA HAMMOND.....Secretary

The riding club was reorganized this year so that there is a vice-president representing each stable used by the girls. Membership is based on the horsemanship and ability of each applicant.

The group was addressed by several interesting speakers at their formal meetings. Horse shows, picnics, polo matches and get-together rides featured the more informal meetings.

DOLPHIN CLUB

OFFICERS

- JOY CARMAN.....President
- PRATT BREEDEN.....Secretary-Treasurer
- MISS DOROTHY DAVIS.....Faculty Adviser

Dolphin is a club for those who love to swim and dive, and who excel in aquatic accomplishments. In the spring of each year Dolphin presents its annual pageant. Through the guidance of Miss Dorothy Davis, this club has achieved an outstanding place on campus.

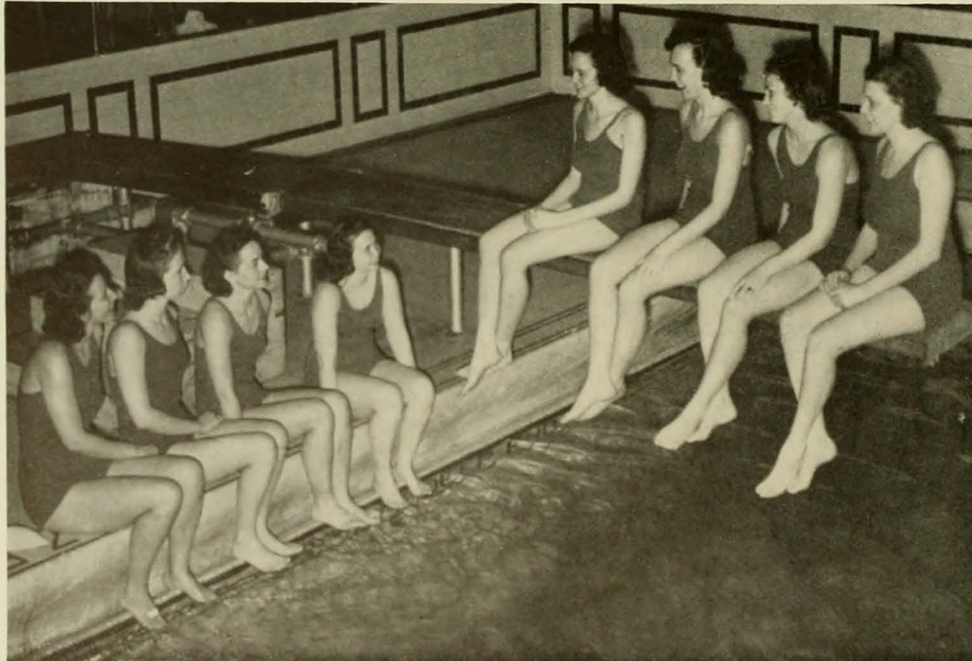

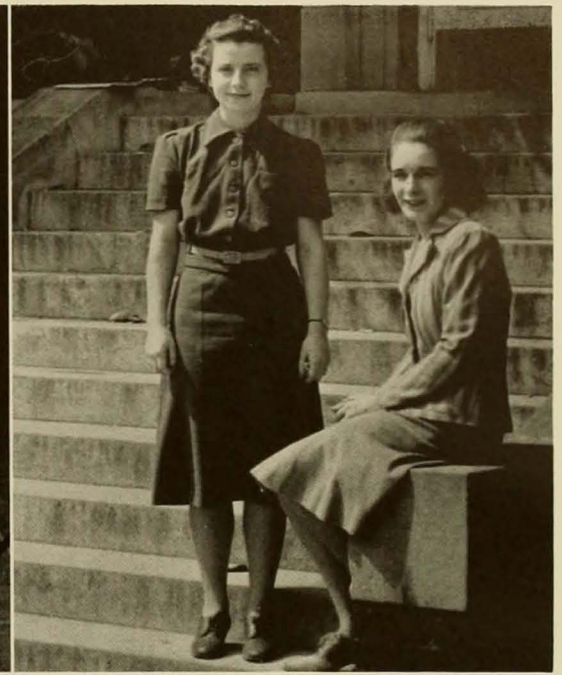

SQUARE DANCE CLUB

OFFICERS

- JULIA FULLER.....President
- MARTHA McLEAN.....Secretary-Treasurer
- MISS HENRIETTA THOMPSON.....Faculty Adviser

This year seventy girls enjoyed square dancing where they learned dances of Western North Carolina. Miss Henrietta Thompson, faculty adviser for the club, has been assisted in calling the figures and presenting new steps by students who have had such experience before.

As a climax, the square dance club sponsored a barn dance as a co-recreational party.

ORCHESIS

OFFICERS

- LOUISE MERONEY.....President
- CHRISTINE CHANGARIS.....Secretary-Treasurer
- MISS JEAN BRÖWNLEE.....Faculty Adviser

Modern dance group is organized to provide opportunities for advanced work in creative expression unique to the dance.

This year orchesis presented a program in chapel demonstrating a composition. In April the group gave its annual recital. A junior orchesis has recently been formed.

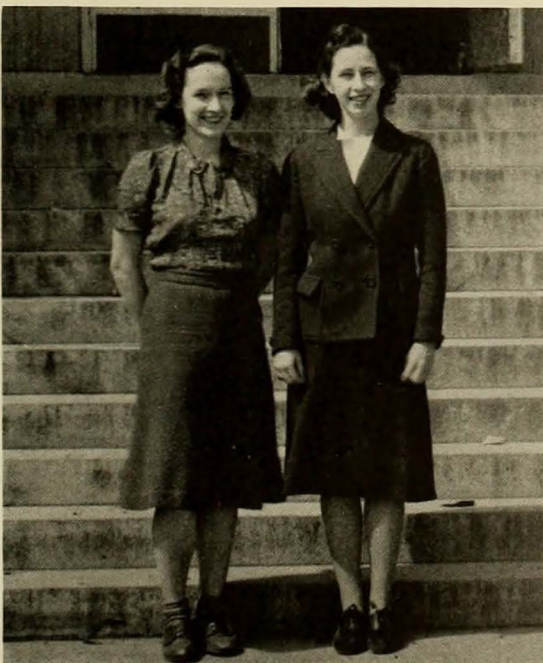

Student Life





STUDENT LIFE

Our interest in school work doesn't end when we leave class. The American History Discussion group, newly organized this year, met semi-monthly to discuss questions of interest concerning American history which were aroused in class but for which there was not time to fully discuss. Marilyn Barkelew is the president for next year, and Dora Oliver is the new secretary.

For outstanding work in their chosen fields several students have





received scholarships administered by the college.

Jane Dupuy, of the class of '39, was awarded the Henry Weil Fellowship last commencement. This is the highest honor a senior can win. Jane is studying medicine at the University of North Carolina this year.

The Mina Weil Scholarship was divided between Claire Hughes, Almeta Pleasants, Cora Page Godfrey, and Dora Oliver. All of these students have done outstanding work during their college careers.

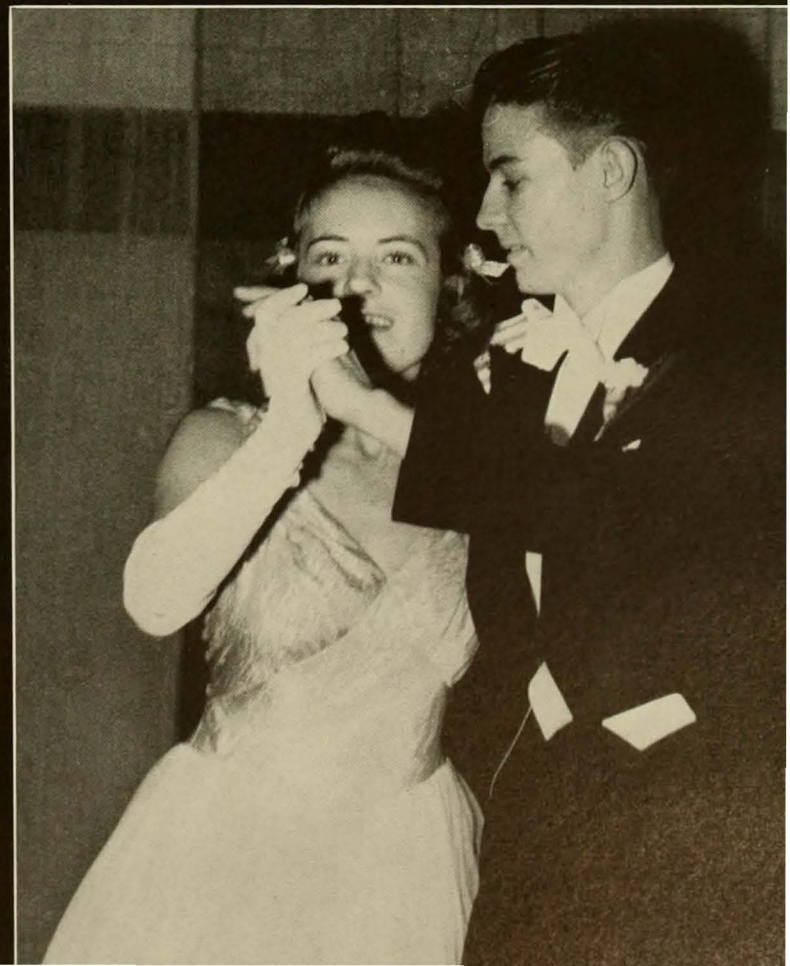



STUDENT LIFE—Continued

Because of their outstanding work in the English department Margaret Coit and Eleanor Ross received the Winfield Scholarship.

Georgia Keeter received the Bynum Scholarship this year and as an outstanding student in mathematics, Mary Betty Brown received the Mendenhall Scholarship.

Not only are these students outstanding academically, but they take an active part in all phases of school life.

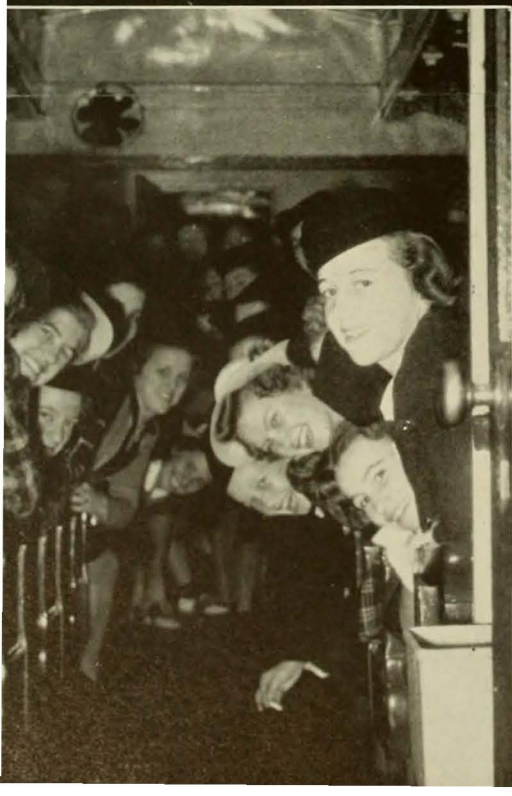

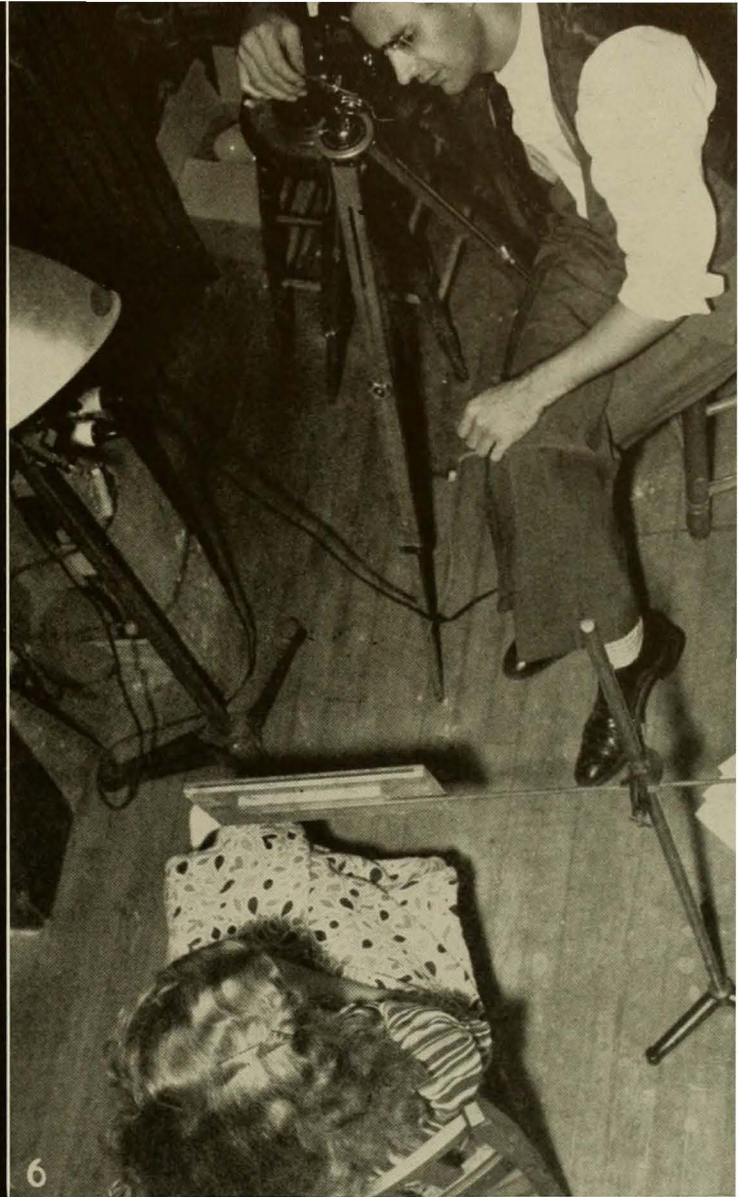
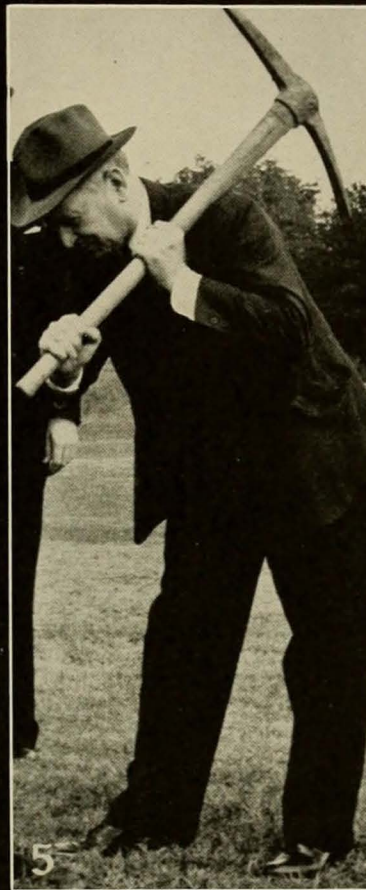

The North Carolina Division of the United Daughters of the Confederacy gives eight scholarships, based on academic records, to students at Woman's College.

Two members of the Freshman Class this year made all A reports; Elizabeth Mitchell, a home economics major, and Constance Sweeney, who is majoring in art.

Each Thursday afternoon at 5:15 some department of the college sponsored a radio broadcast to show the public some of our accomplish-

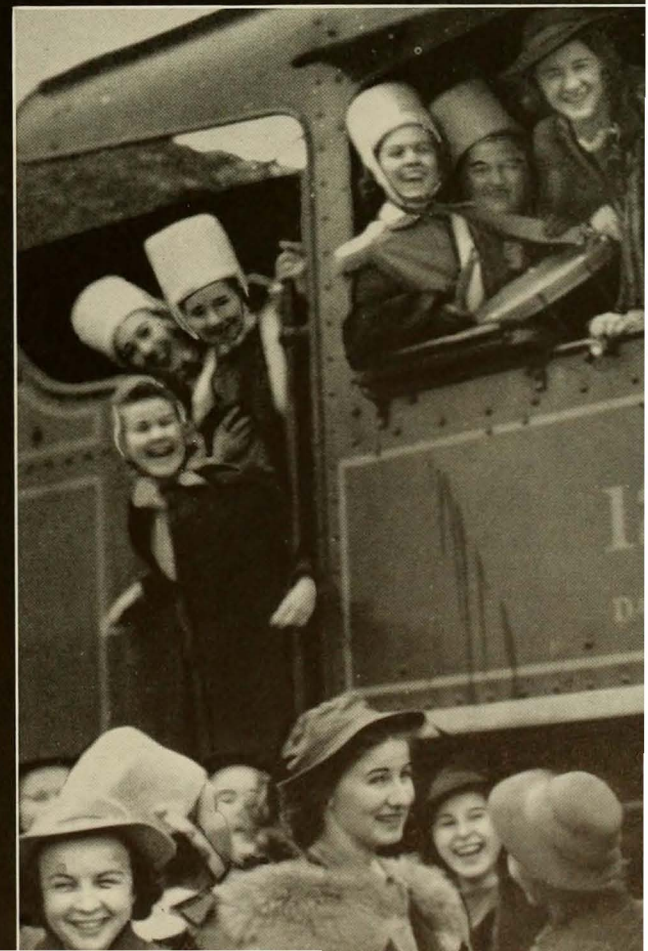
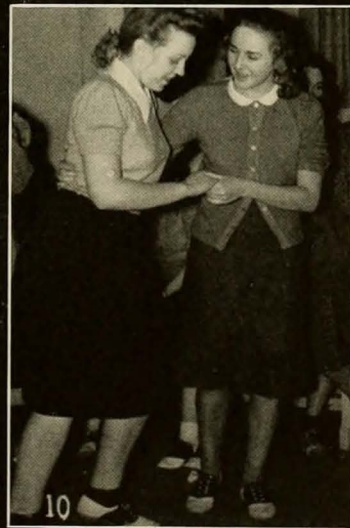
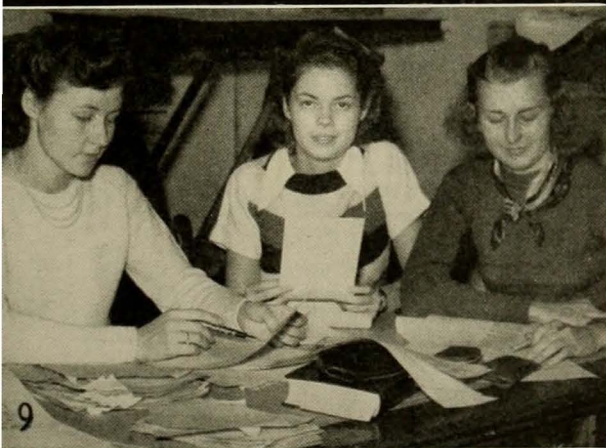

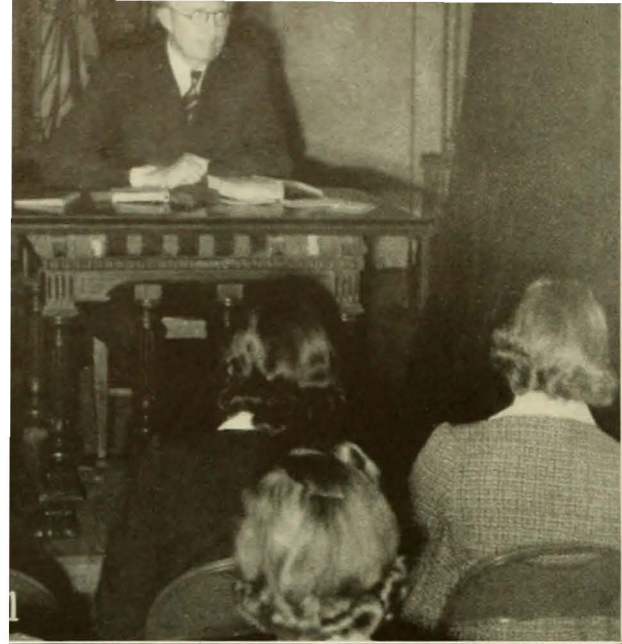

STUDENT LIFE—Continued

ments here in college. The Music department was especially outstanding in the programs it gave and one of its programs was broadcast over a national hook-up. Elizabeth Holmes and Helen Forester wrote the script for the broadcasts, and Dr. Ruth Hannas served as faculty adviser.

The College Social Committee, headed by Elizabeth Ellis, College Social Chairman, is composed of the social chairmen from each of the residence halls. They plan teas,

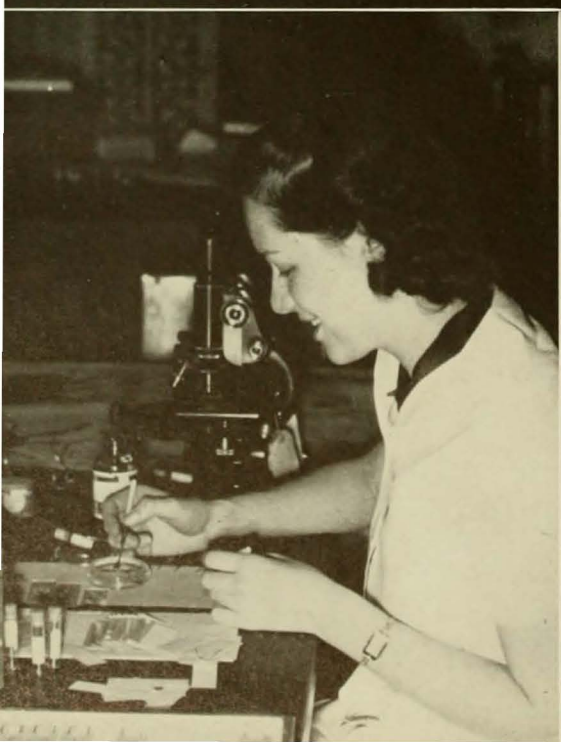

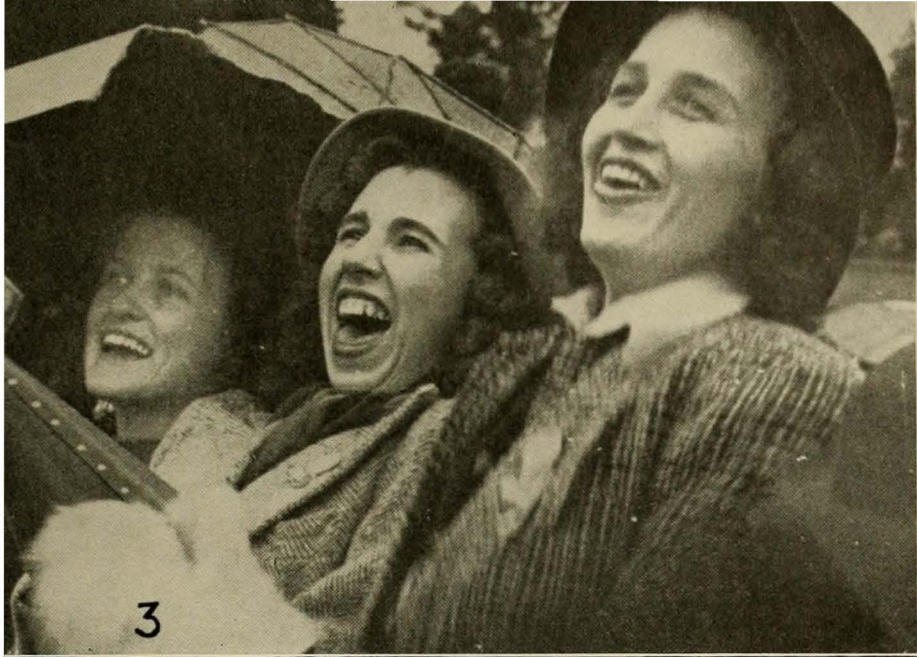

parties, and other phases of campus social life, and sponsor five informal dances throughout the year.

The Alumnae Association honored the Seniors at a reception at Alumnae House to meet Mrs. Clyde R. Hoey, First Lady of North Carolina, and her daughter, Miss Isabel Hoey. The outstanding event of the evening was an informal talk by Mrs. Hoey to the Seniors upon preparing for the life they will enter into after graduating from college. Members of the Faculty who are alumnae poured tea and served refreshments.

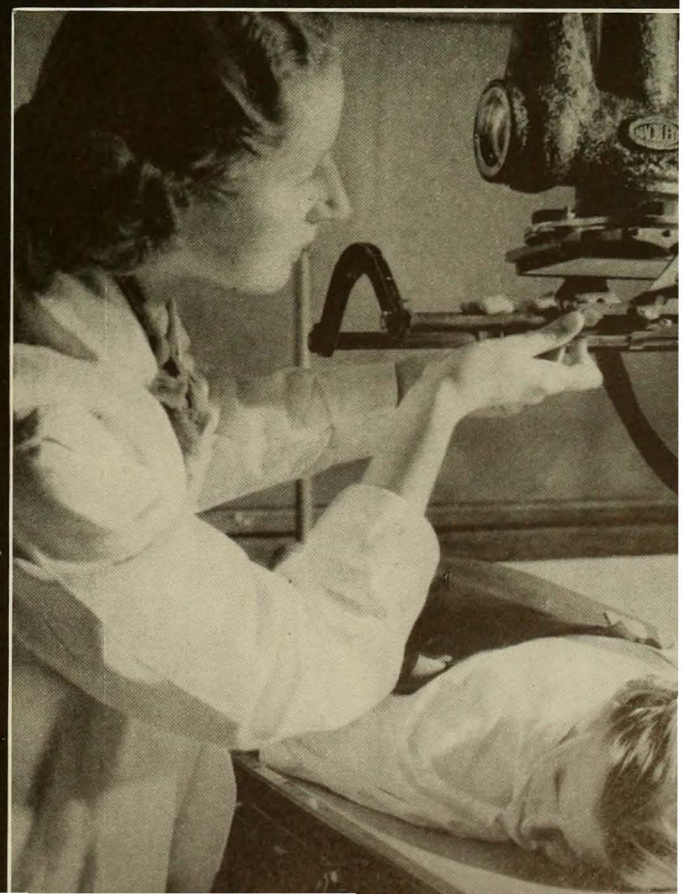
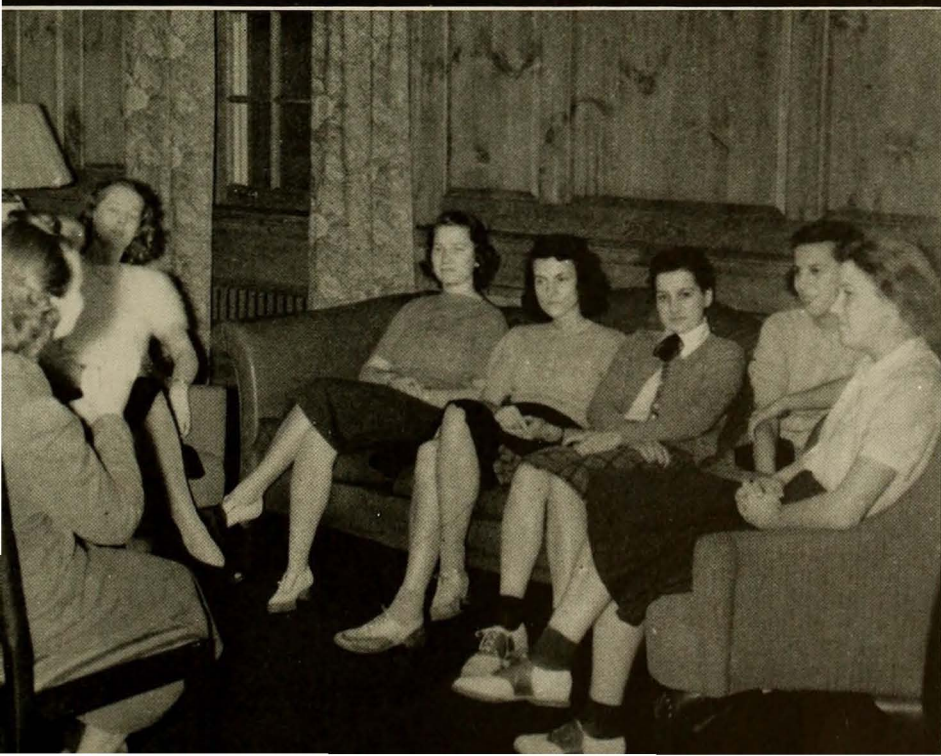
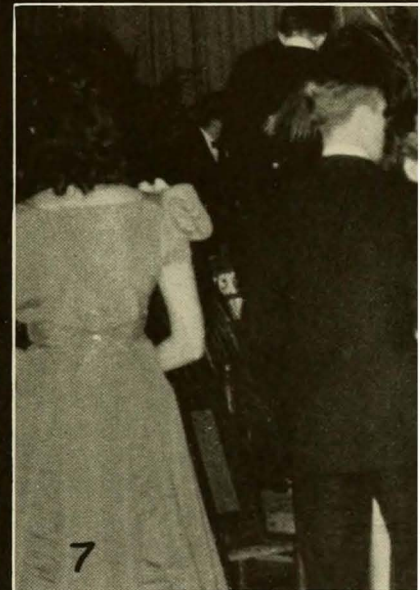
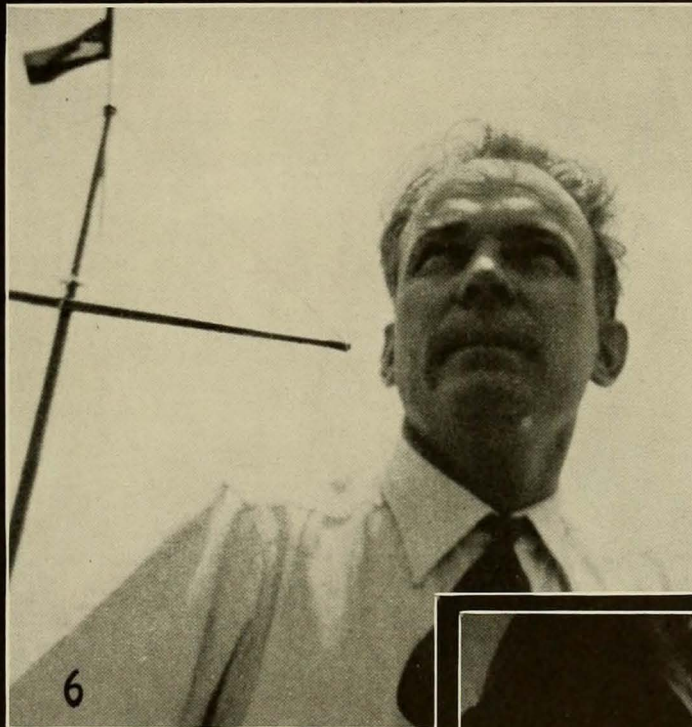

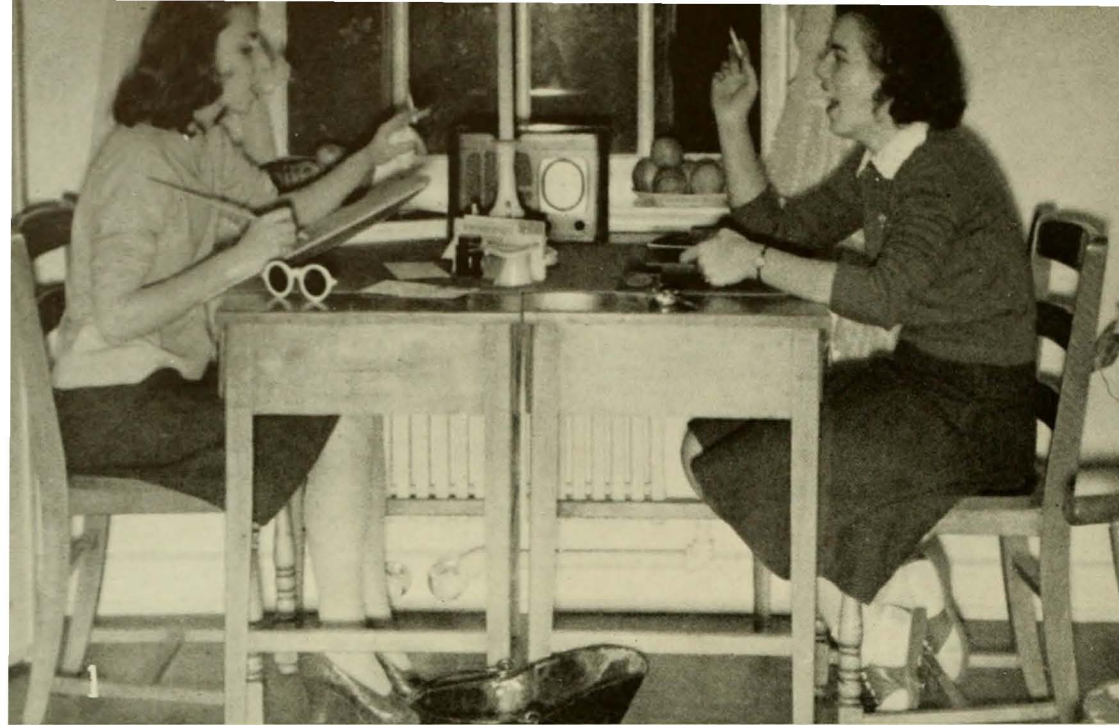

STUDENT LIFE—Continued

Parents' Day is a comparatively new feature at Woman's College, a day especially set aside for parents to visit the campus and witness typical college life and meet the faculty and school friends of their daughters. Parents gathered on the quadrangle in the early afternoon and were welcomed by Dr. Jackson. After a tour of the campus and the traditional May Day exercises at 4:30 in the afternoon, parents were guests of the school at dinner in the dining halls with the May Queen and her court as official hostesses.



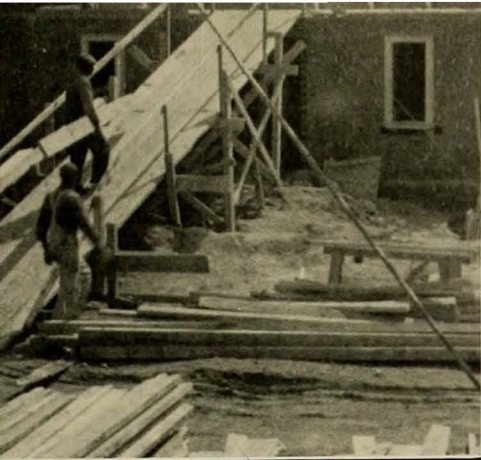

One of the most enjoyable events on the Senior's calendar was the Faculty-Senior Beginnet, a new form of the annual party given by the Faculty in honor of the Senior Class. Various members of the faculty impersonated members of the class. Miss Mary Petty was in charge of the plans for the Beginnet.

One of the most hilarious events of the year was the Senior Unmusical, with Ellen Griffin as "master of ceremonies." Seniors impersonated faculty members while the faculty and student body sat back and laughed.

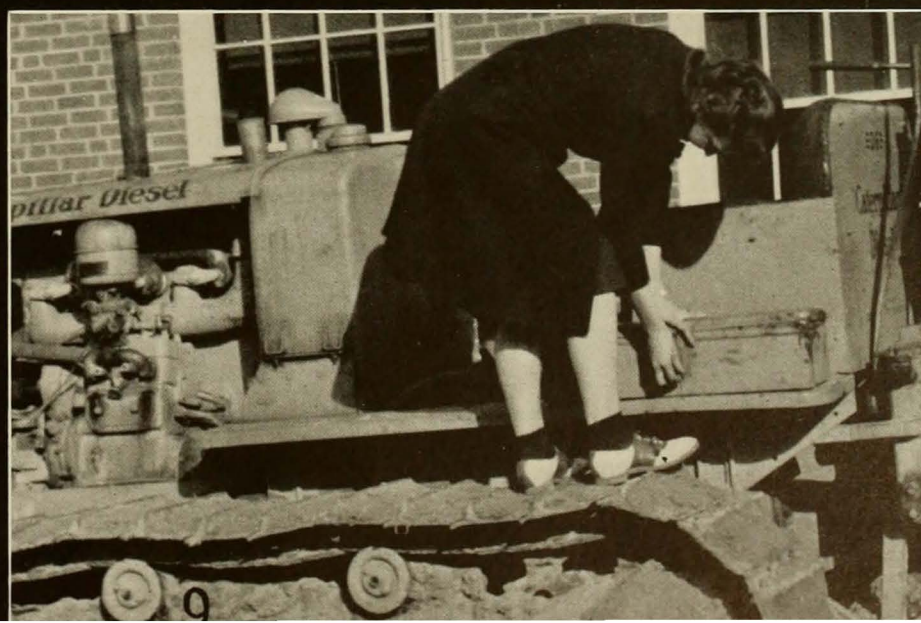
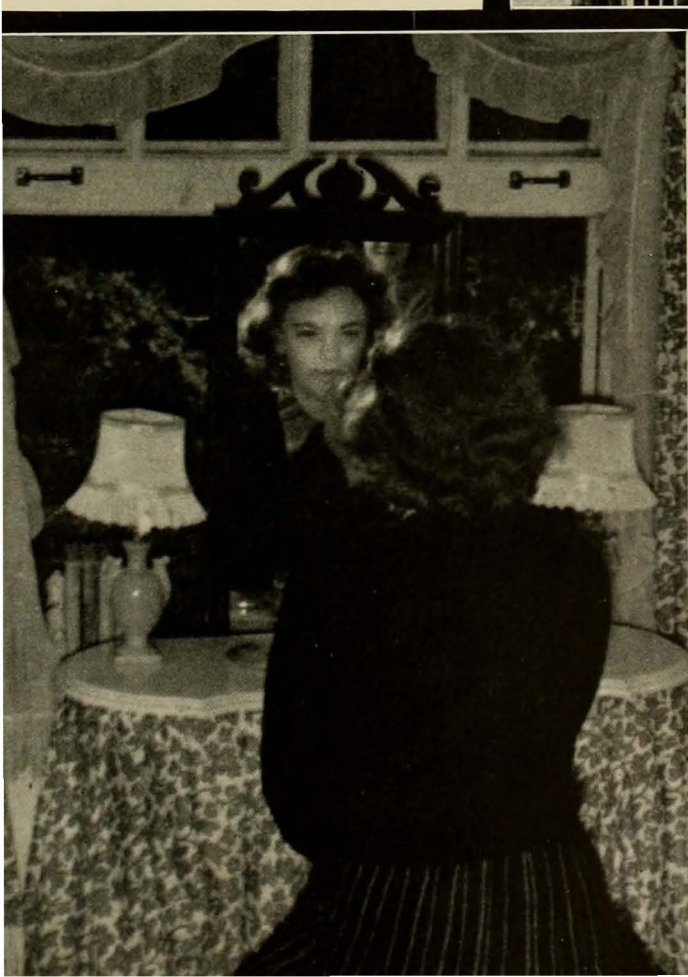
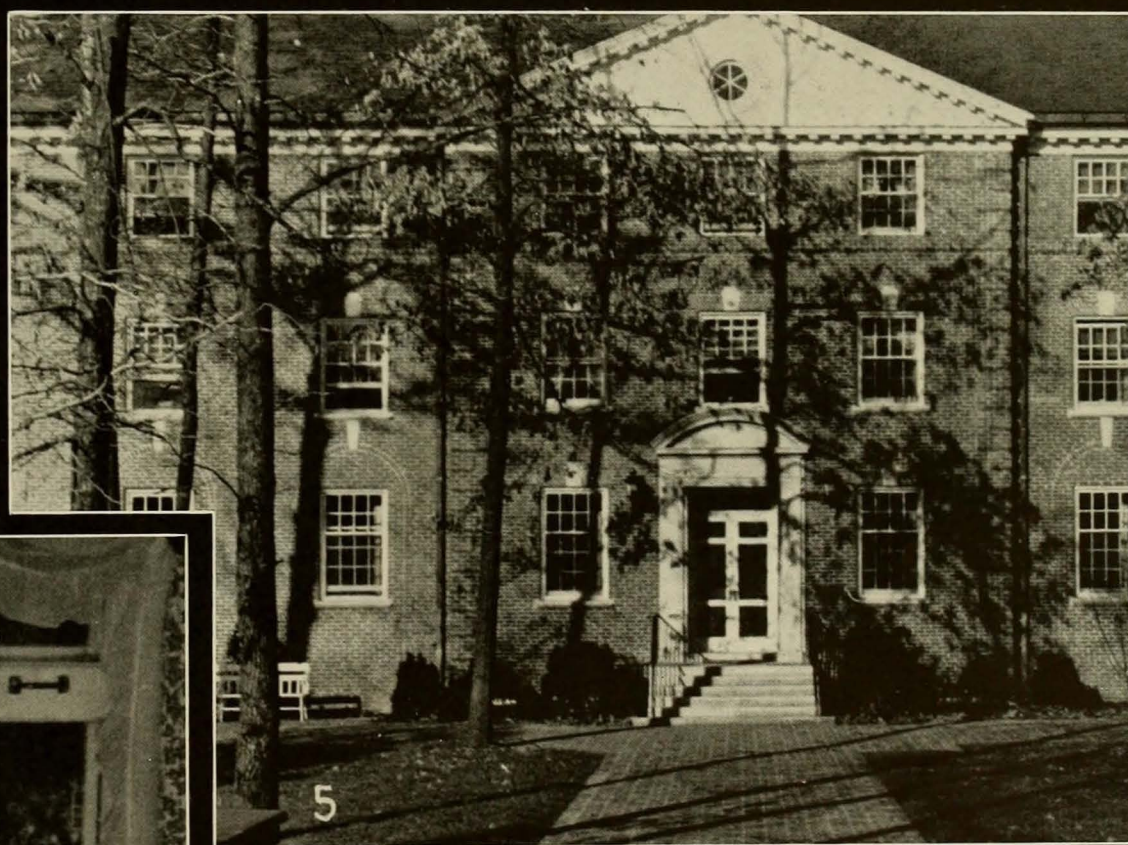

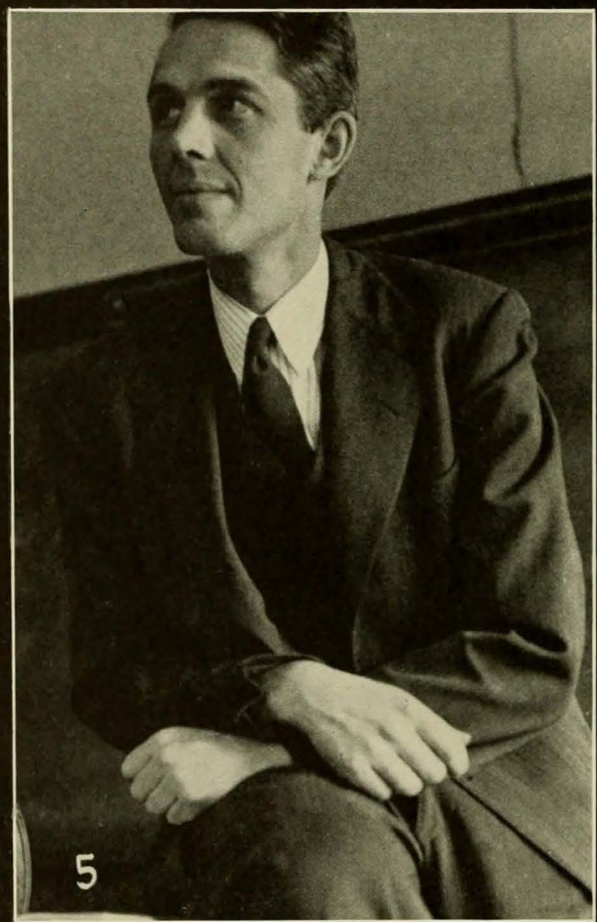
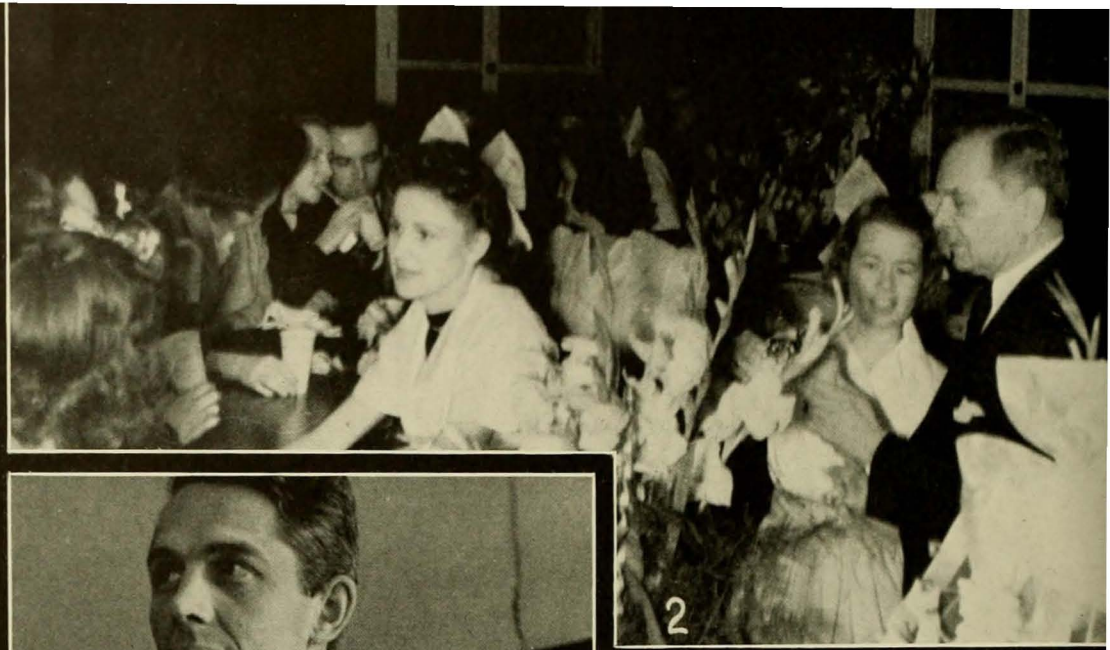
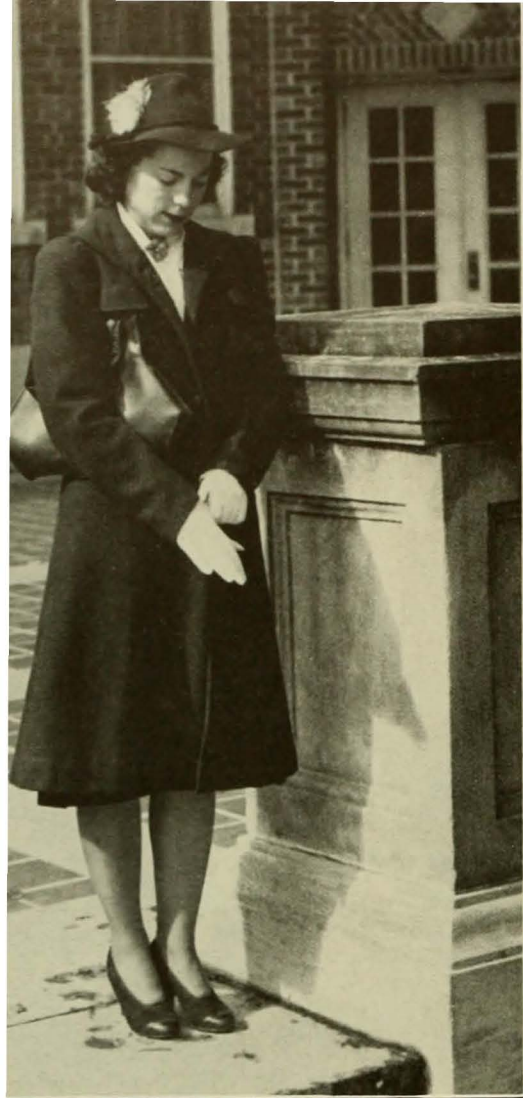

STUDENT LIFE—Continued

Something new on our campus this year was the Milk Bar, the only one of its kind in the South. Evelyn Brown, was the very original designer of the bar, brilliant with its neon lights and designed in typical bar fashion and Mildred Haugh, was student manager of the Tavern.

Greater University Day, in which the University at Chapel Hill, State College at Raleigh, and the Woman's College take part, was held last fall on the campus of the University. This was the day of the annual State-

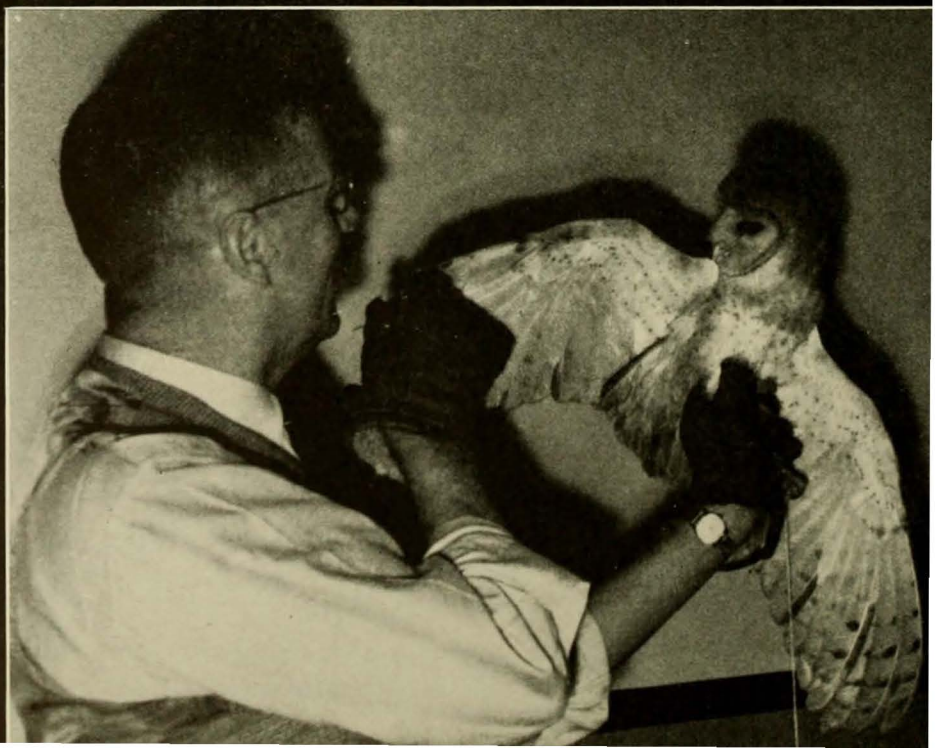
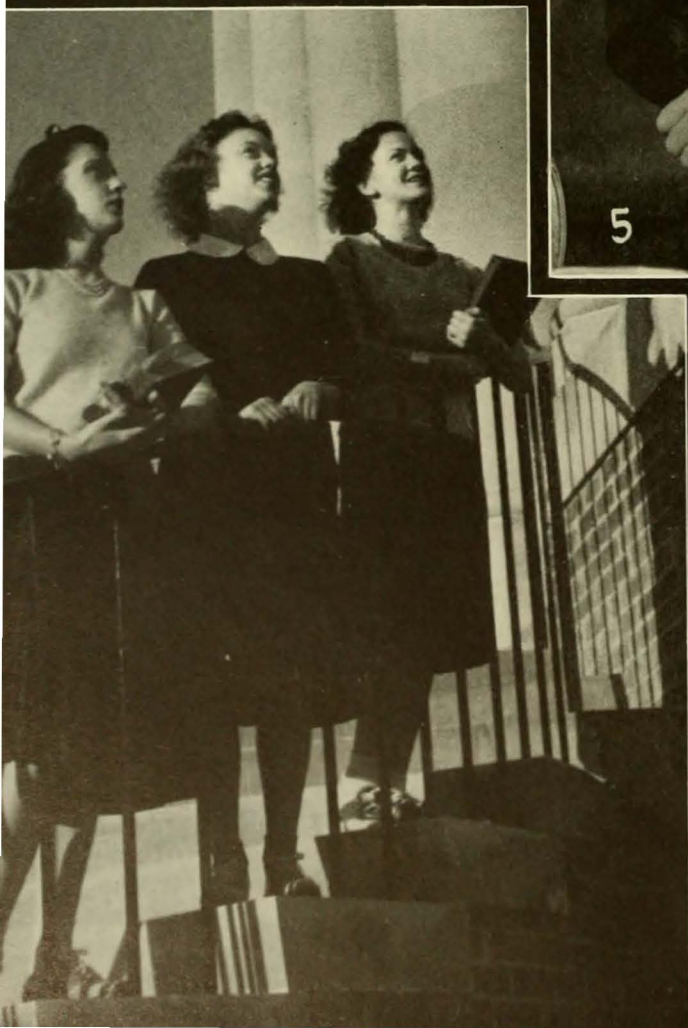

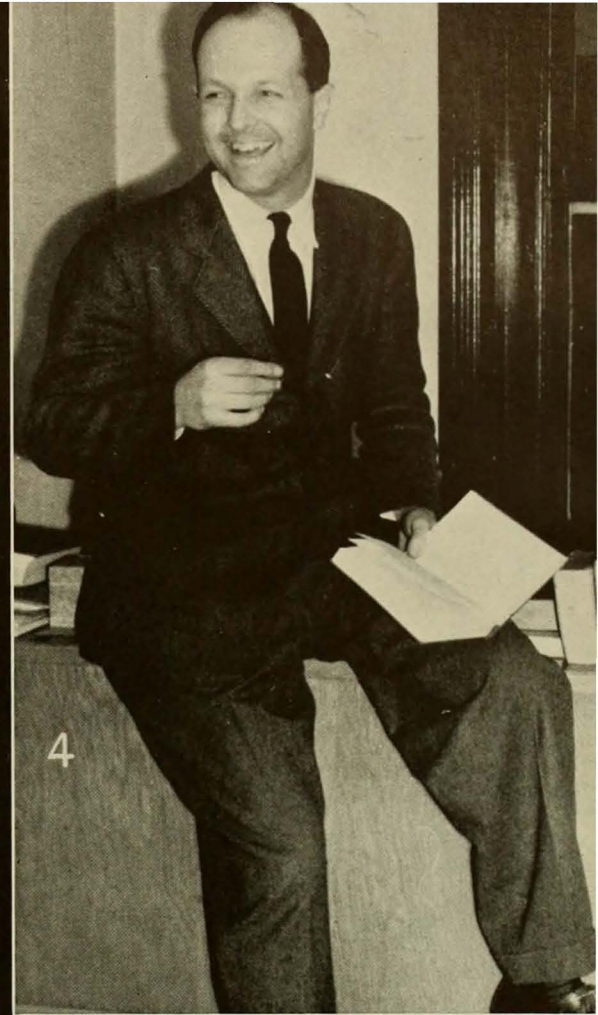
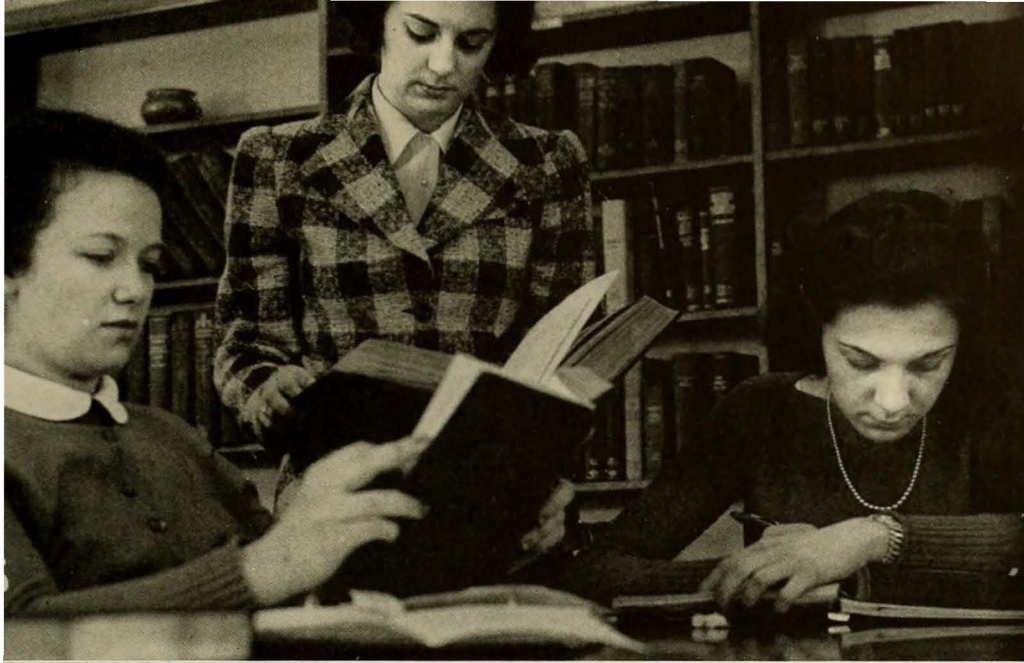

4

Carolina football game. Sponsors from Woman's College—Ruth Gillmore, Celia Durham, Valerie Powell, Mamie Grace Smith, and Grace Evelyn Loving—were guests of the Carolina Student Government Association for the game, a tea dance, dinner, and the Grail Dance. Before the game the bands from Carolina, State, and Woman's College paraded the field of Kenan stadium. A special train for Woman's College students was chartered, and despite the down-pour of rain, more than five hundred W. C. girls went.

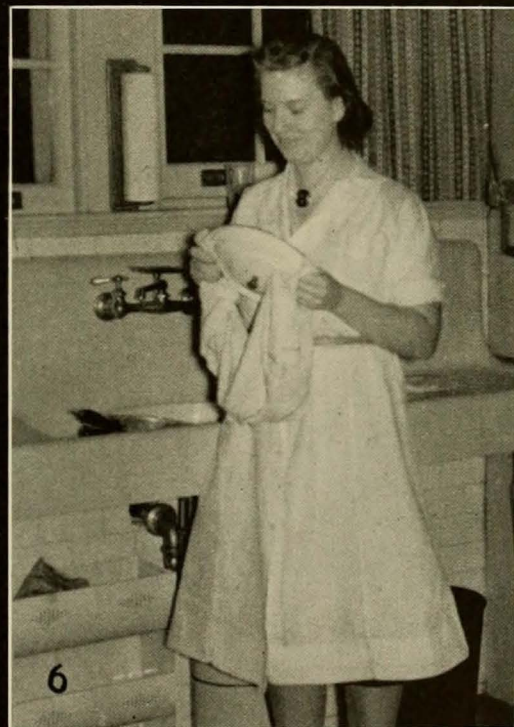

6

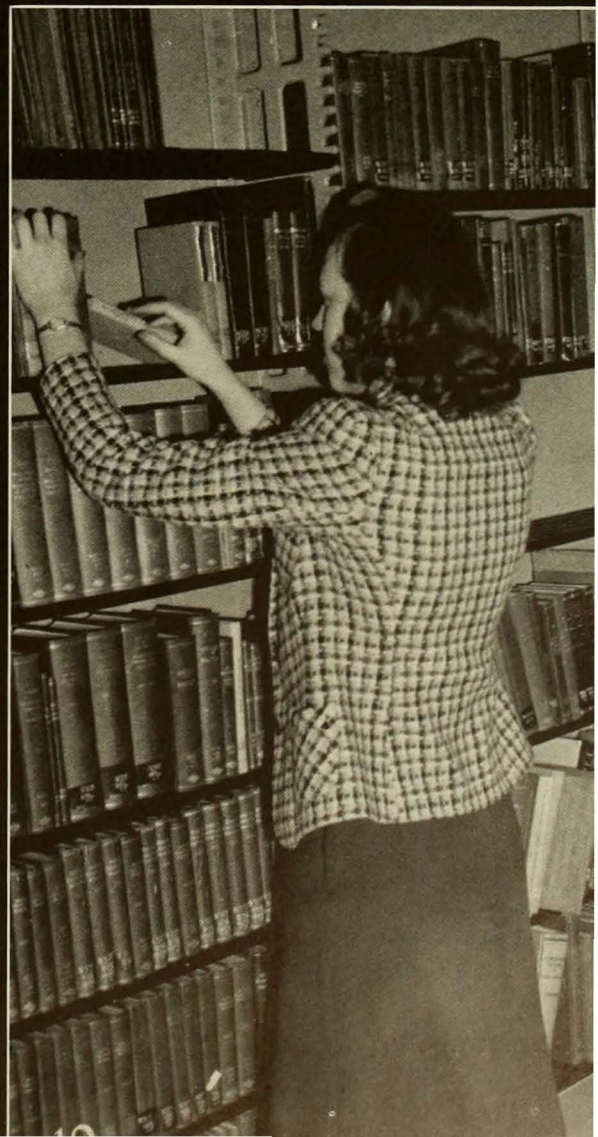

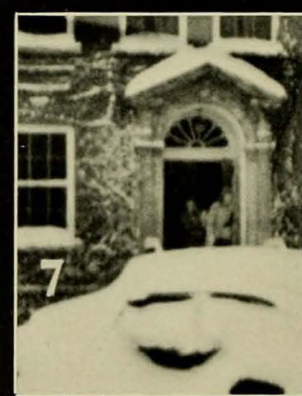
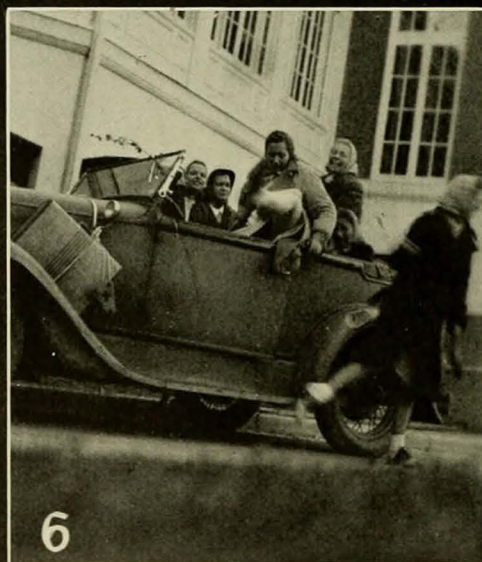
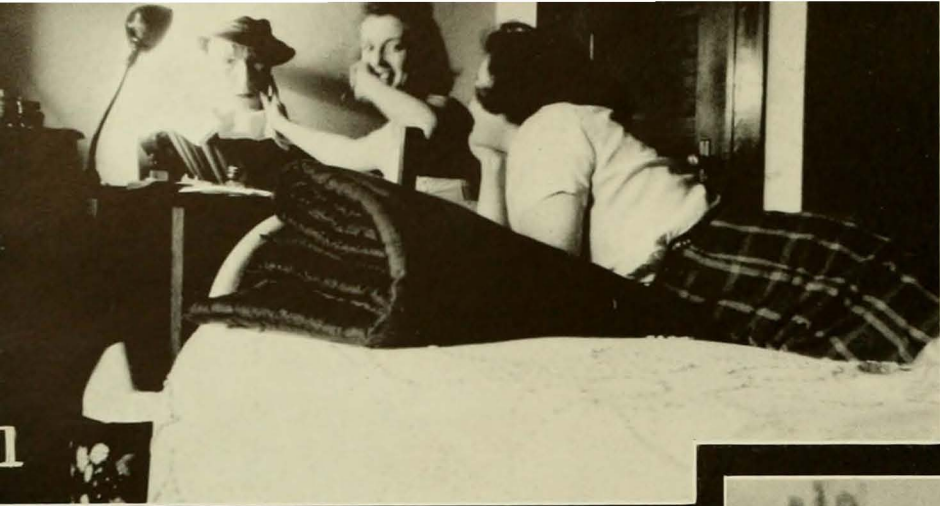

1. A FOREIGNER IN OUR MIDST!
2. GEE, BUT IT'S A WONDERFUL LIFE.
3. OH, CHECHORNIA, WATCHA HIDIN' FROM?
4. OUR TENEMENT DISTRICT. LET'S CLEAN 'EM UP!
5. WATCH HER CLOSELY.
6. IF THERE WERE A TOP WE COULD CALL THIS ONE "OVER THE TOP".
7. WHO DONE THAT?
8. IS IT BEECHIE OR THE TALL BUILDINGS, HELEN?

1. FUTURE MAJORS.
2. YOUNG HOPEFULS.
3. AND ONCE THEY CALLED HER CUTEST!
4. LOOKS MORE LIKE A SUN DIAL THAN A FISH POND.
5. WHY?
6. HEY, VAL.
7. THEY MAY LOOK DUMB, BUT THEY'RE "LOFTY LOVELL" AND "CAGEY COHEN".
8. SANTA'S LITTLE HELPERS.
9. THIS MIGHT HAVE BEEN TAKEN IN SEPTEMBER—OR EVEN OCTOBER.
10. MY, HOW THOSE TWO DO CARRY ON.
11. WELL, HELLO THEN, SIG.

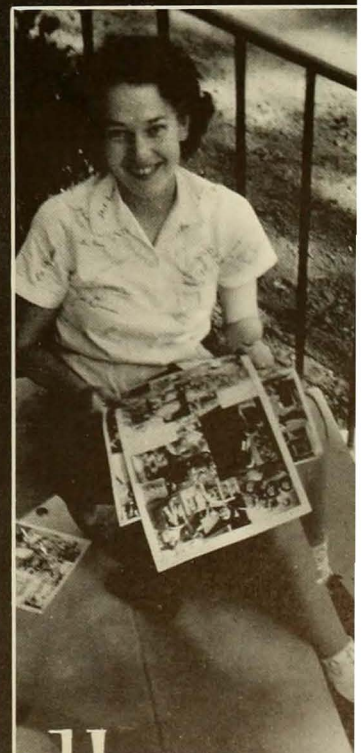
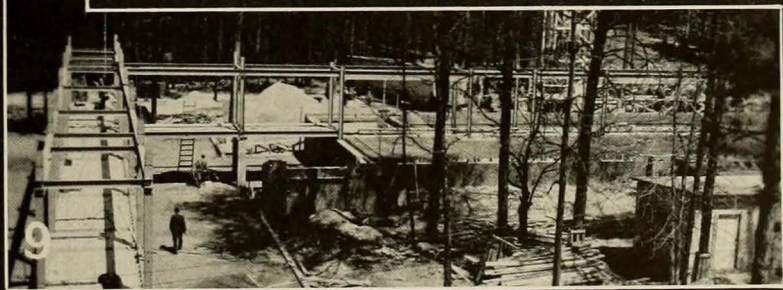
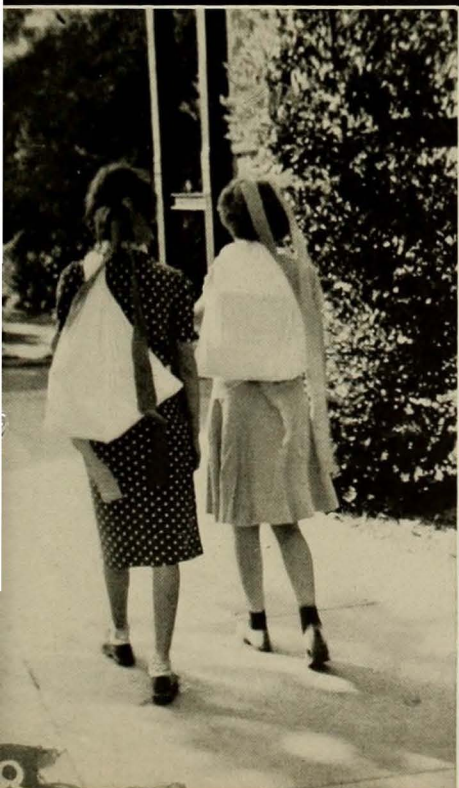
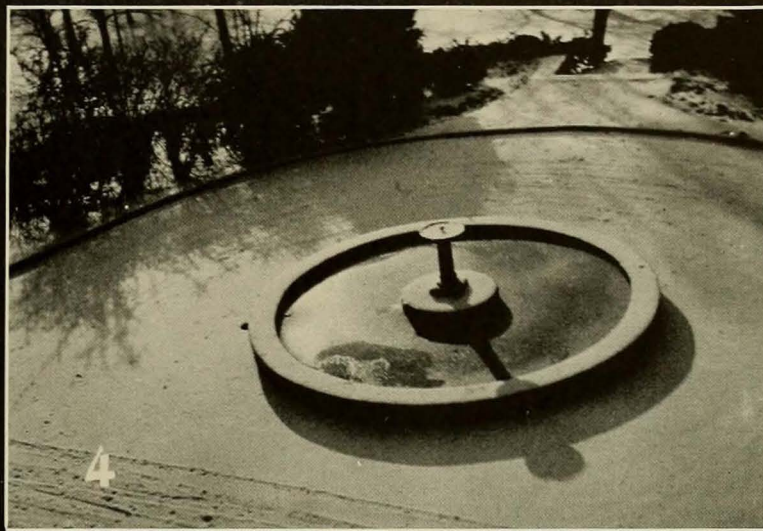



1 1



2



3 3



4



5



6

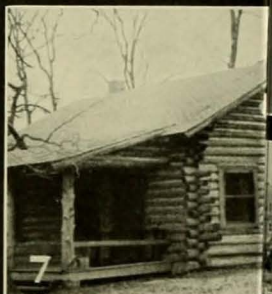

7

1. AFTER THE BRAWL IS OVER.
2. IMAGINE NEEDIN' A DICTIONARY TO READ THAT!
3. WE WANT SUGAR.
4. ROLY-POLY SNOW BALLS.
5. TITLE: "ARTIST IN ARCH", BUT ISN'T IT PRETTY?
6. SAY "AH" FOR DR. C
7. IT'S A WONDER THE ROOF IS STILL THERE.

1. SEVEN "YANKEES".
2. ASYLUM.
3. LOOKIN' FOR KNOWLEDGE? IT BEGINS WITH "K".
4. JANUARY TWENTY-SECOND.
5. CHURCH ON EASTER SUNDAY?
6. SLOW FOR SURE.
7. REGULAR 10 A. M. LANDSCAPE.
8. MARIE CHASING DIRT.
9. EVEN ADMINISTRATION BUILDING SMILES FOR THIS GUY.
10. OPTIMISTS
11. AH CHOOOO!

1.
2.
3.
4.
5.
6.
7.
8.

Two

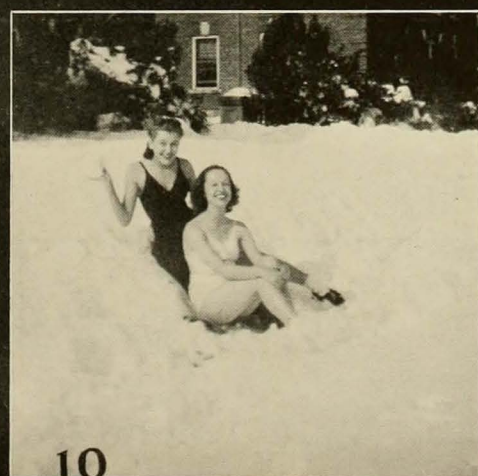
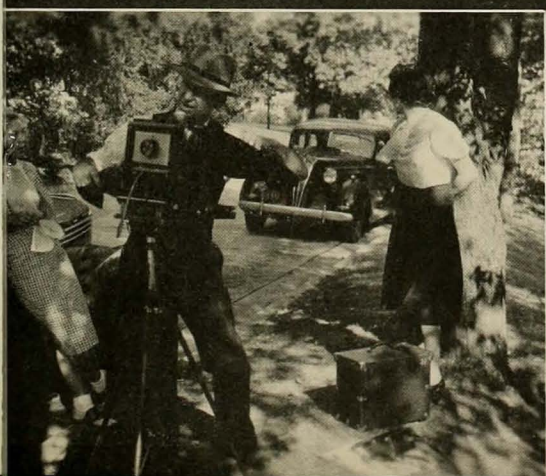
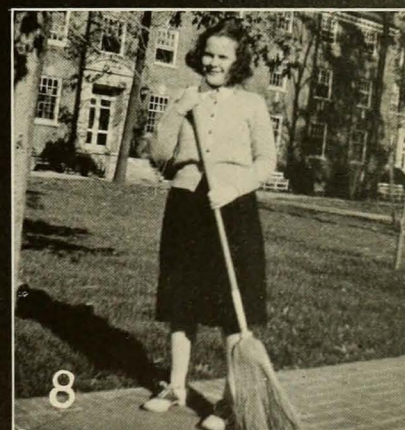
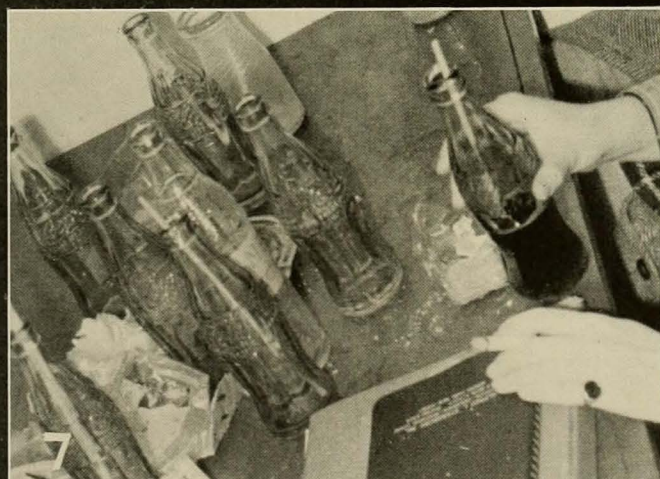



1

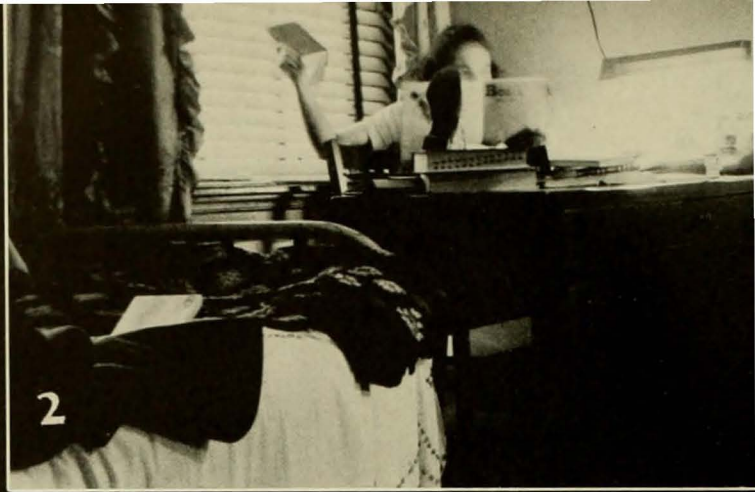

2



3



4



5



6

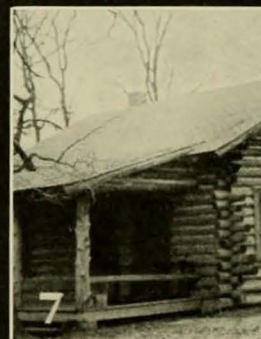

7

1. AFTER THE BRAWL IS OVER.
2. IMAGINE NEEDIN' A DICTIONARY TO READ THAT!
3. WE WANT SUGAR.
4. ROLY-POLY SNOW BALLS.
5. TITLE: "ARTIST IN ARCH", BUT ISN'T IT PRETTY?
6. SAY "AH" FOR DR. C.
7. IT'S A WONDER THE ROOF IS STILL THERE.

1. SEVEN "YANKEES".
2. ASYLUM.
3. LOOKIN' FOR KNOWLEDGE? IT BEGINS WITH "K".
4. JANUARY TWENTY-SECOND.
5. CHURCH ON EASTER SUNDAY?
6. SLOW FOR SURE.
7. REGULAR 10 A. M. LANDSCAPE.
8. MARIE CHASING DIRT.
9. EVEN ADMINISTRATION BUILDING SMILES FOR THIS GUY.
10. OPTIMISTS.
11. AH CHOOOO!

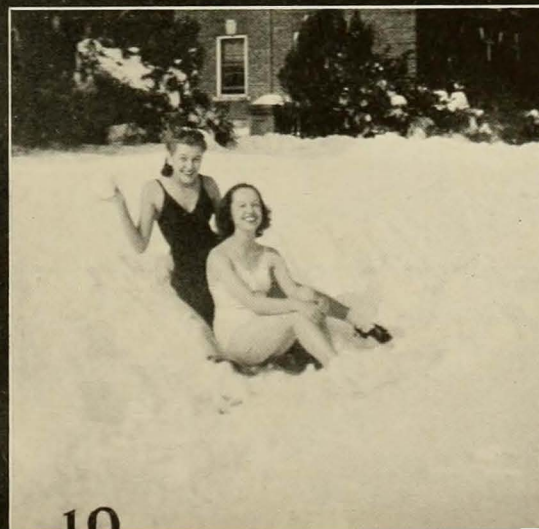
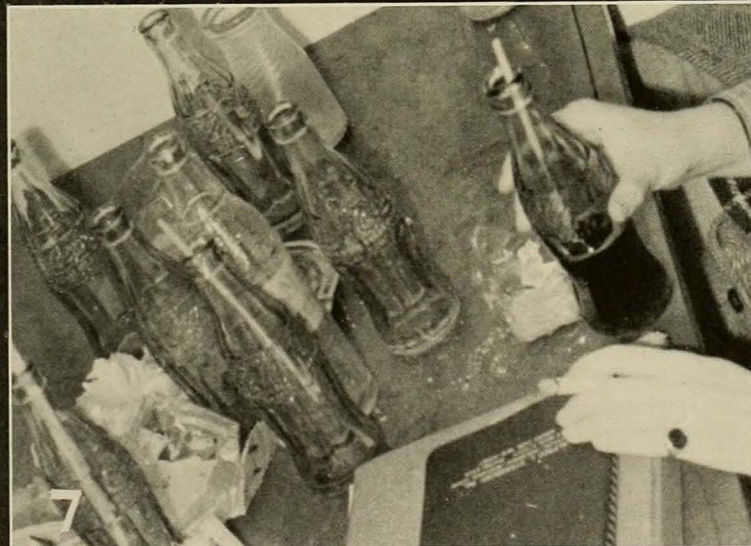
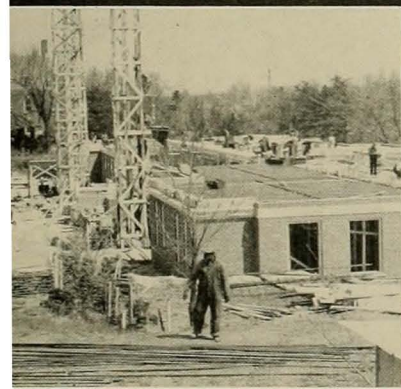



*Congratulations to the
Class of 1940*

GREENSBORO

Coca-Cola

BOTTLING COMPANY

UNDERWOOD TYPEWRITERS

MADE BY THE TYPEWRITER LEADER OF THE WORLD

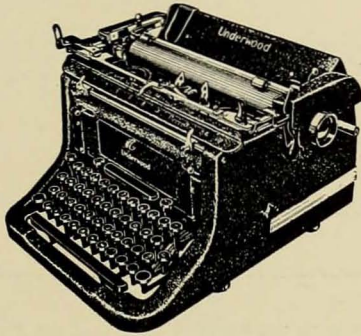

There are more than five million Underwoods back of the Underwood Typewriter you buy today. Every Underwood Typewriter is backed by nation-wide, company owned service facilities.

Typewriter Division

UNDERWOOD ELLIOTT FISHER COMPANY

*Typewriters, Accounting Machines, Adding Machines,
Carbon Papers, Ribbons and other Supplies*

One Park Avenue, New York, N. Y.

Sales and Service Everywhere

Misses' and Women's Apparel

at

FIELD'S

102 South Elm Street

MANGEL'S

Misses' and Women's Apparel

216 South Elm Street

GREENSBORO, N. C.

THE ART SHOP

118 West Market Street

Photographic Supplies
Kodak Finishing—Enlarging
Photographic Copies

KODAKS—PICTURES—FRAMES

Kellenberger's Tourist Home

15 Rooms • 12 Bathrooms

Shower and Tub

State Rating 99%

1020 W. Market St.

Greensboro, N. C.

On Routes U. S. 29, 70, and 421

CAROLINA PHARMACY

"The Complete Drug Store"

401 Tate Street

Corner Walker Avenue

Immediate Service on Campus Orders

Just Dial 8197

SERUNIAN & SONS

Oriental and Domestic
Rugs

Cleaning—Repairing—Storage

224 S. Greene Street

Phone 2-2065

DIXIE SUNDRY SHOP

Mr. and Mrs. Bert D. Haymes
332 Tate Street

50 Varieties of
Delicious Sandwiches

For Prompt Delivery Call That
Magic Number 9283

Smart Up To Date Flower Shop

120 West Market Street

Sykes Florist Co.

Dial 5131

Dial 5132

"Top o' the Town"

Jefferson Roof Restaurant

17th Floor—Jefferson Standard Building

Delicious Food

Special Attention Given to Private Parties

Greensboro, N. C.

Phone 6814

MANUEL'S, INC.

"We Serve the Very Best"

Specializing in Fresh Sea Food
Good Steaks, and Real
Italian Spaghetti

112 W. Market St.

Phone 8039

POLLOCKS

For the Loveliest

SHOES

In Greensboro

Compliments of

F. W. WOOLWORTH

Dick's Laundry Company

Launderers and Cleaners

Phone 7101

For everything from the hem that's just the
wrong length to the material your mother sent
you for a new dress—try

MRS. TODD, Modiste

Corner of Walker and Forest

THACKER'S

Incorporated

"A Good Place to Eat"

108 West Market Street

Greensboro

Charlotte

The Mecca

Sea Foods

Good Steaks

Air Conditioned

228 W. Market St.

Greensboro, N. C.

Compliments of the

UNION BUS STATION

**Competent
Instructions**

**Well-trained
Horses**

Sedgefield Stables

**Excellent
Riding Facilities**

**Miles of
Wooded Trails**

Greensboro's

Criterion Theatre

Appreciates Your Patronage

Compliments

of

SILVER'S

Compliments

of a

Friend

Save Time

Save Money

at

The College Shop and Beauty Salon

Where you'll find the answer to every clothing
and beauty need.

Styles change, sports change, but through our 67 years of experience, our policy of quality first, combined with friendly service, has not changed.

ODELL'S

FOR ALL EQUIPMENT NEEDED IN TENNIS, SWIMMING,
FISHING, GOLFING, AND GENERAL "GYM" RECREATIONS

The Boar and Castle

West Market Street Extension

Greensboro's most popular sandwich shop.

Famous steaks with our special sauce.

Sandwiches with special dressing.

Curb — dining room — counter service.

Greensboro, N. C.

Phone 2-0798



"If It's Paper"

DILLARD PAPER CO.

Greensboro, N. C.

Charlotte, N. C.

Greenville, S. C.

1440 Kc.

5000 Watts Day
1000 Watts Nite

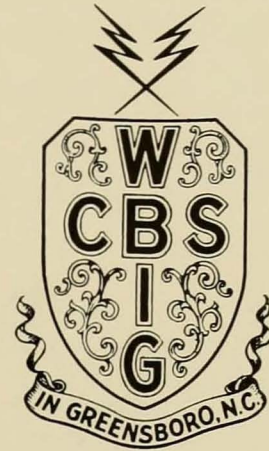

Member Columbia Broadcasting System
Transradio Press
World Broadcasting System

STUDIOS
O'HENRY HOTEL
GREENSBORO, N. C.

**ROYAL CROWN, EH?
NEVER KNEW ANY COLA
COULD TASTE THIS GOOD!**



**NOT ONE
BUT TWO FULL GLASSES
5¢**

You'd be surprised how many folks say that after *their* first try! Royal Crown has won 9 out of 10 certified taste-tests against leading colas from coast to coast!

BEST BY TASTE-TEST!

Tune In the Ripley Show
Fri. night, CBS Network
A Product of Nehi Corp.



P. S. Your family will also enjoy delicious Nehi and Par-T-Pak Beverages. Buy them in a variety of flavors. 12 ounces of Nehi for 5¢ ... a full quart of Par-T-Pak for only 10¢.
GREENSBORO NEHI BOTTLING COMPANY

823 BATTLEGROUND AVE.

The Senior Banquet, given by the Grill in the spring for those who have enjoyed our delicious sandwiches and drinks.

THE GRILL

"Courteous Service"

Fred Showfity, Proprietor

Prompt delivery on dorm orders

INDEX TO OUR ADVERTISERS

The Art Shop	243	Mangel's	243
The Boar and Castle	246	Manning Engravers and Photographers . . .	249
Carolina Pharmacy	243	Manuel's, Inc.	244
Charlotte Engraving Company	250	The Mecca	245
The College Shop and Beauty Salon	245	Odell's	246
Criterion Theatre	245	Pollocks	244
Dick's Laundry Company	244	Sedgefield Stables	245
Dillard Paper Company	247	Serunian & Sons	243
Dixie Sundry Shop	244	Silver's	245
Field's	243	Sykes Florist Company	244
Greensboro Coca-Cola Bottling Co.	242	Thacker's	245
Greensboro Nehi Bottling Company	247	Mrs. Todd, Modiste	244
The Grill	248	Underwood Elliott Fisher Company	243
Jefferson Roof Restaurant	244	Union Bus Station	245
Kellenberger's Tourist Home	243	WBIG Broadcasting Station	247
Lassiter Press, The, Inc.	251	F. W. Woolworth	244

PHOTOGRAPHY

For This Annual

done by

MANNING ENGRAVERS
AND PHOTOGRAPHERS

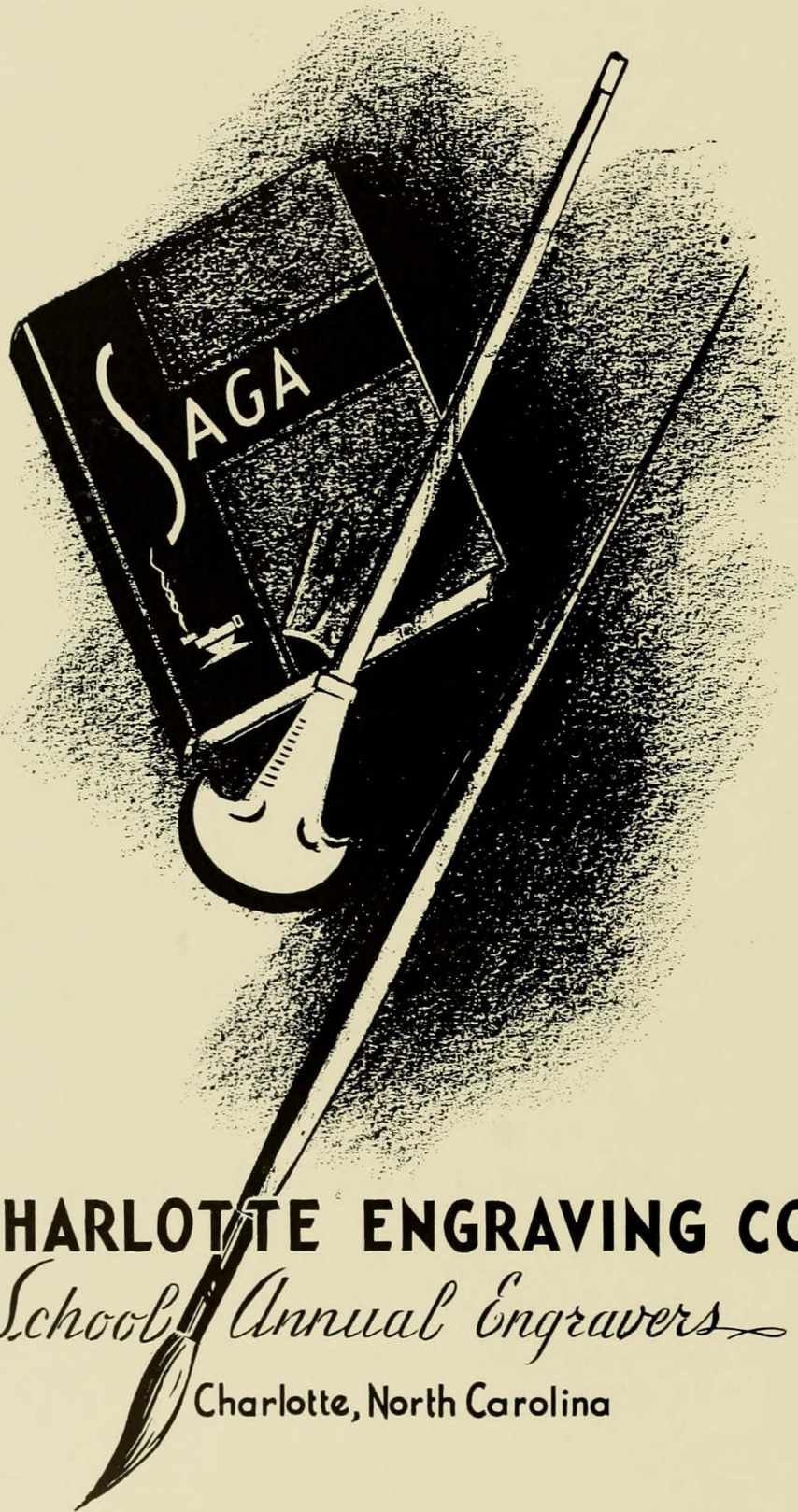

CHARLOTTE ENGRAVING CO.

School Annual Engravers

Charlotte, North Carolina

School Publications



The many high awards won each year by school publications produced by us is the result of many years' specialization based on a comprehensive knowledge of art motifs, design, layout and publication trends.

A modern printing plant, operated by highly efficient craftsmen in every department, provides a quality and distinctiveness that is unsurpassed.



The LASSITER PRESS, Inc.

QUEEN CITY PRINTING COMPANY

CHARLOTTE, NORTH CAROLINA

Printers of the 1940 Pine Needles

AUTOGRAPHS

AUTOGRAPHS

AUTOGRAPHS

AUTOGRAPHS

AUTOGRAPHS

Needles 1940 Pine
1940 Pine Needles
Pine Needles 1940
Needles 1940 Pine
1940 Pine Needles
Pine Needles 1940
Needles 1940 Pine
1940 Pine Needles
Pine Needles 1940
Needles 1940 Pine
1940 Pine Needles
Pine Needles 1940
Needles 1940 Pine
1940 Pine Needles
Pine Needles 1940
Needles 1940 Pine

