

The Pine Needles
Nineteen Forty One

WOMAN'S
COLLEGE
UNIVERSITY
OF
NORTH
CAROLINA

The Woman's College
University of North Carolina

The LIBRARY



CO

N86p

1941

c.2

COLLEGE COLLECTION

Banks
Bobbie D...
Betty Smith
Louise G...
Fannie Munnery
Belva Higgins
Lora Fulaw
Mary Mickey
Mary Mae Queen
Kitty Bain
Andrew Sage Johnson
Catherine Car...
Rachel Hillis
Frances Grossman
"Neena" Jackson
Sarah Fleet
Elizabeth League
Alma Pritchard
Carolyn Howell
Bettie Rosa
Caroline Wolfe
"Lee" Hage
Laudie White
Allie L...
Estelle Rogers
Francis Tull Cook
"Sweet"
Virginia Hard...
Grace H...
Virginia Hard...
Grace H...
Virginia Hard...
Grace H...

WE HOPE THIS BOOK

The Pine Needles

WILL BECOME THE TANGIBLE MEMORY

OF THOSE HAPPY DAYS SPENT ON W. C. CAMPUS

Bobbie + Eleanor



The Pine Needles

ROBERTA DUNLAP *Editor in Chief* ELEANOR SOUTHERLAND *Business Manager*

..... ANNUAL PUBLICATION OF THE WOMAN'S COLLEGE



THE UNIVERSITY OF NORTH CAROLINA

..... GREENSBORO, NORTH CAROLINA

Nineteen Forty One

N 81 P
1941
C. 2

W.C.

FOREVER IN OUR FONDEST MEMORIES WILL REMAIN THOSE VIVID
PICTURES OF OUR FOUR YEARS ON THIS CAMPUS - - - -

Bewildered and puzzled, yet inspired and determined, we as Freshmen enter the doors of Woman's College. Loaded down with baggage full of things we don't need but just couldn't leave behind, we settle in a room with a stranger. The dorm becomes home to us when the counselor hands us our room key with a few welcoming remarks. The stranger who shares our dresser soon knows as much about us as Boswell about Sam Johnson. Before we realize it, we are in the midst of the hustle and bustle of classes, bull sessions, dances, and all the things that make college a busy life. The nightmares we had over our first examinations prove to be foolish. The professors who are supposed to be fearful objects turn out to be real people who are ready for our friendship and who always welcome us to their homes. Years roll by like a calendar flipping away in the movies. Suddenly we realize that we are Seniors and that four years of happiness and preparation are almost over.



A PASSPORT TO
INDEPENDENCE

To use a platitude—"Graduation week is one we shall always remember." Things and people we see everyday become dearer to us. We somehow forget all of our headaches and only the bright events stand out as we look back over our W. C. days. We joke to each other about coming back the next year to fulfill our wildest dream: to spend the night in the lovely bedrooms of the Alumnae House. With the sadness of departure in our hearts mingled with the thrill of facing the future prepared, we leave W. C.

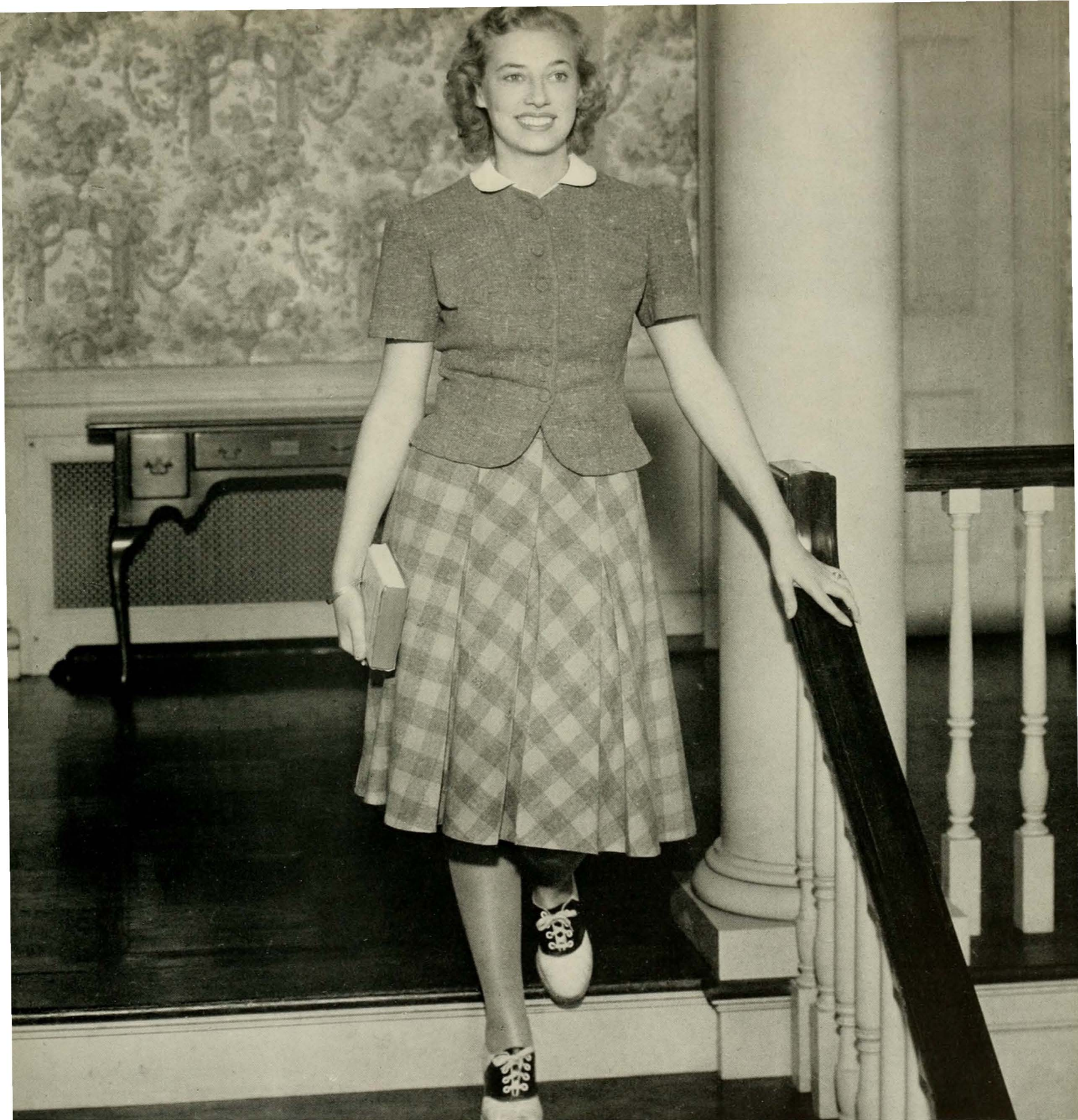

" THE Ideals AND THE Dreams THE Beauty AND THE Health

THE Intelligence AND THE Initiative OF AMERICAN YOUTH

TYPIFY THE STUDENT OF *W.C....*"

352277



"WE ARE ALL THE *Same Age* AFTER CLASS"



Students AND Faculty SOCIALIZE"

We pride ourselves at W. C. on our faculty — not just because they are learned people but because they are our friends outside of the classroom.

Feeling just as much at home as Runt, the Scottie, the History Majors meet at Dr. Kendrick's home for fun and discussion. . . Not school room duty but all for the sake of Gamma Alpha, Mr. Crawford talks things over with some of the club members. . . Faculty members are always invited by some of the students to formal dinner before a concert (Mr. Dickieson here.)

. . . When there's a tea at the Home Management House, students and faculty sip together. . . Away from it all for a week-end off campus at the A. A. Camp, students and faculty rough it together. (Looks serious here.) . . . We frequently have the chance to step on the faculty's toes. (Root and Dr. Bunting.) . . . Mr. Clutts, beloved for his friendliness, stops and passes the time of day with two students.

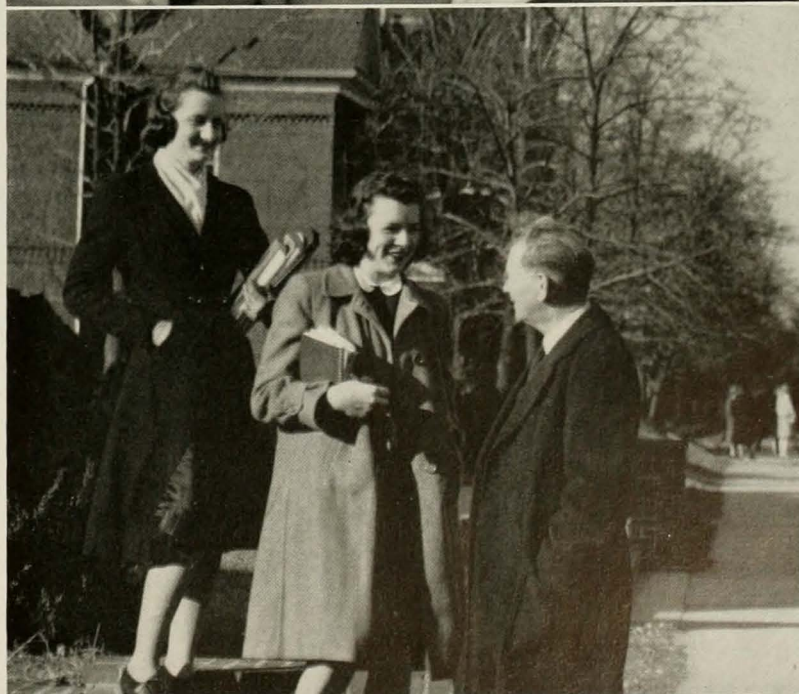



JOHN HARRISON COOK, Ph.D.
1881-1941

Head of the Department of Education, Woman's College, 1918-1941

IN MEMORIAM

Dr. Cook was the master teacher, putting into practice the powerful philosophy in which he believed and to which he gave his life.

His loyalties ran the gamut of his whole experience. He was loyal to his home, to his family, to all his people. He was loyal to the church, to the communion, and to the particular church which he served so well. He was true to his friends. He was loyal to the Woman's College, which he loved, and to which he gave the best years of his life. He was loyal to his profession. To him it was a high one. He was proud of it, gave himself completely and wholeheartedly to it; defended it, dignified it; and proved his devotion by continuous, disinterested and effective labor.

He was tolerant of the opinion of others. He lived happily, worked joyously, and left a comforting heritage of rich experience, friendship, and work well done. He had a large, wholesome, liberal view of life. He had faith and courage and industry. His life is greater than the sum of its parts.

We will remember him not so much for any given word, or act, or accomplishment, as for the total impact of his whole personality.



DEDICATION

We lovingly dedicate the 1941 PINE NEEDLES to Miss Harriet Elliot, our Dean of Women.

We have always been proud of Miss Elliot, but this year our pride rose to new heights when President Roosevelt asked her to be the only woman member of the Defense Commission. She is the living example of the ideals of womanhood that she has instilled in us. We humbly pay respect to one of the greatest and most outstanding women of our day.

Nineteen Forty One

There's a well worn path to New A now.

The link with the past: old hose house.



Familiar? You bet! "See the gold fish?"

Close to our hearts is the home of Dr. Jackson.



Library Lingo of a Freshman: "Is there a dining room in this building?"





The theoretical becomes practical in the Home Management House.



The "Y" hut . . . an open fire. . . visions in the flames.



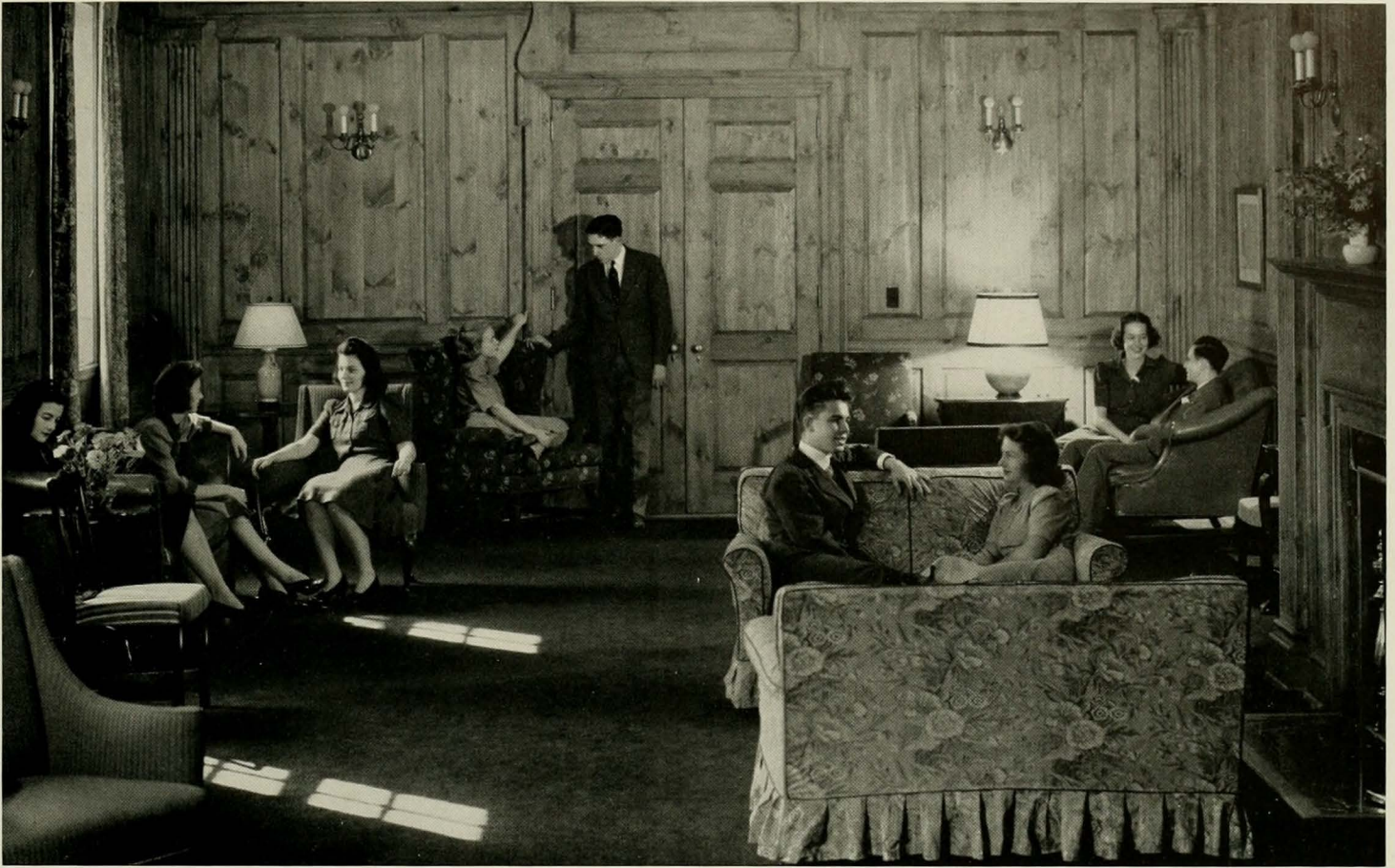

Imports from nearby colleges add contrast to our social life.



A "Ferdinand Session" tuned to the click of knitting needles.

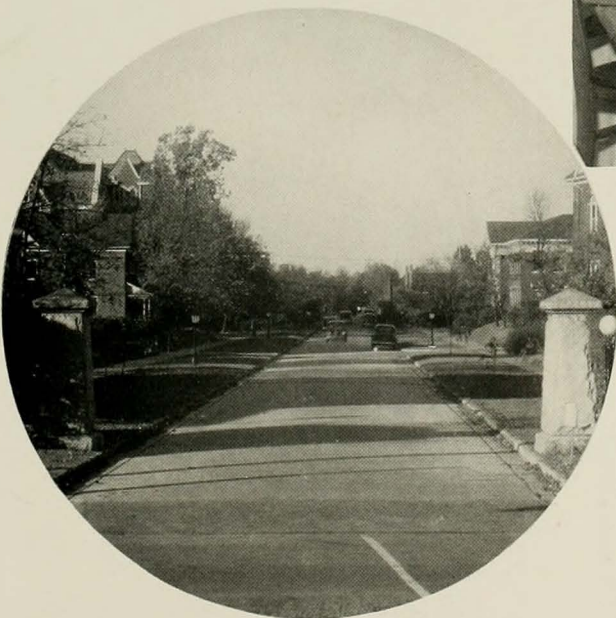

Two stone pillars mark the entrance to Woman's College.

"Those who guide us"



The faculty entertains its new members.



GOVERNOR J. MELVILLE BROUGHTON

GOV. J. MELVILLE BROUGHTON

Ex-Officio, Chairman

In a speech to the Seniors and Alumnae of Woman's College, Governor Broughton humorously said that his reason for running for governor of North Carolina was to be asked to visit the campus of Woman's College.

We feel proud to recognize Governor Broughton as Chairman of the Executive Committee of the University of North Carolina. His first legislature passed the Teacher Retirement Act which will be a boon to a large majority of the graduates of this school.

Governor Broughton is very enthusiastic over the new fields open to the women of the United States. His sincerity in the advancement of education for women was manifested in his backing the bill for extra appropriations to the Woman's College of the University of North Carolina.

EXECUTIVE COMMITTEE OF THE TRUSTEES

- Alexander Boyd Andrews, Ex-Officio, Chairman
*1942: Mrs. Laura Weill Cone, Miss Easdale Shaw, Haywood Parker.
*1944: Josephus Daniels, Clarence Poe, Irvin B. Tucker.
*1946: Charles Whedbee, O. Max Gardner, Leslie Weil.
*1948: John Sprunt Hill, Walter Murphy, John J. Parker.

*Term expires July 1 of year indicated.

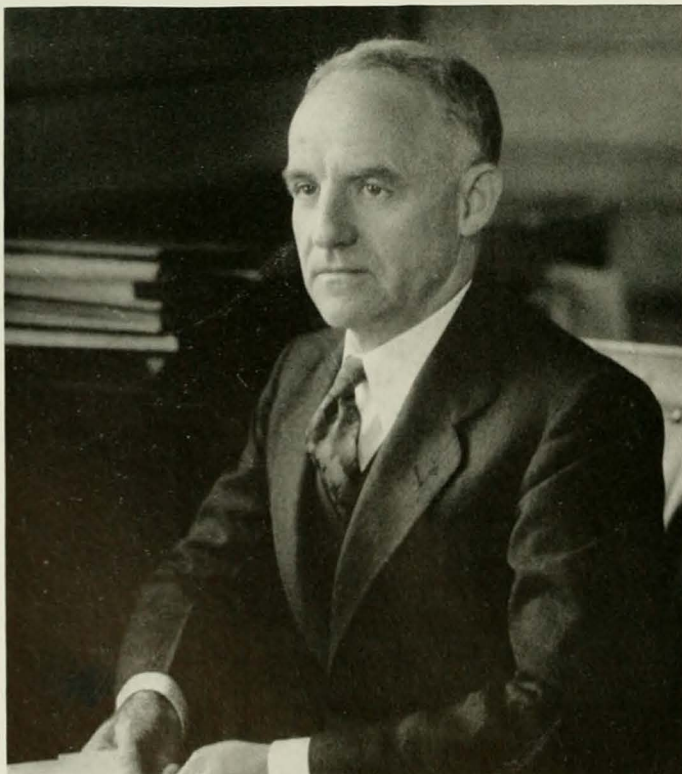

DR. FRANK PORTER GRAHAM

DR. FRANK PORTER GRAHAM

President

Ten years ago Dr. Frank Porter Graham tried his best to side step the presidency of the University of North Carolina; he wanted to continue teaching. However, he accepted the position with reluctance, and the same traits which prompted him to remain a teacher have made him the capable and popular president that we know.

He was not interested so much in acquiring degrees or titles or in making detailed studies of antiquity as he was in studying his students and in making his courses live for them. Simplicity and sincerity are his outstanding characteristics. These qualities and his unflagging interest in his students and in the University as a whole make him the man we love, Dr. Frank Porter Graham, President of the Greater University of North Carolina.

ADMINISTRATIVE OFFICERS

DR. WALTER C. JACKSON

Our Dean of Administration is one of our best friends on the campus. Dr. Jackson is a remarkable personality; he always has time to listen to our troubles and to congratulate us on our successes. His charm, his personality, his ability to understand college students are just a few of the things that make Dr. Jackson beloved and respected by all.

Dr. Jackson is always ready to advise and capably takes a situation into his hands if he deems it necessary; but he has a remarkable facility of stimulating initiative in the students to manage their own responsibilities. His belief in a true democratic student government always prevails.

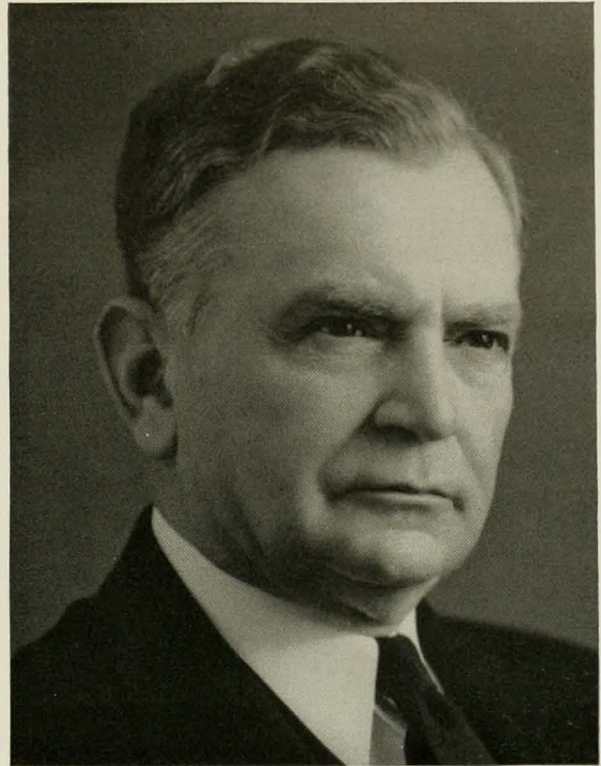

DR. WALTER CLINTON JACKSON

MISS HARRIET ELLIOT

We have been willing to share Miss Elliot this year only because she is serving her country as a member of the Defense Commission. Miss Elliot has absolutely dispelled all of our fears about the cold impersonality of the typical dean of women. She has a warm heart and a place in it for every girl at Woman's College. Although Miss Elliot has been doing the almost superhuman task of holding two major positions, she has found the time to come back to our campus often this year. She has been aided by the counsellors and Miss May Lattimore who have assumed added responsibilities.



MISS HARRIET ELLIOT



ADMINISTRATIVE OFFICERS

DR. JULIUS I. FOUST
PRESIDENT EMERITUS

MISS LAURA H. COIT
SECRETARY OF THE COLLEGE

MR. E. J. FORNEY
TREASURER

MR. C. E. TEAGUE
ASSISTANT COMPTROLLER

MR. GEORGE M. JOYCE
AUDITOR

MISS MARY TAYLOR MOORE
REGISTRAR

DR. RUTH. M. COLLINGS
PHYSICIAN

MR. GUY R. LYLE
LIBRARIAN

Our Friends THE FACULTY

During our four years of college life, our faculty has befriended and guided us throughout the devious paths of education. Everything from English novels and history dates to the antics of white rats has been presented to us in a concerted effort to round out our cultural background and increase our appreciation of life in general. Obviously, it now becomes our duty to show our gratitude by trying to live up to what they have taught us.

Our association with "our betters" has not been merely as note-takers in the classroom as this annual proves. Besides formal teas and receptions and such, most of us will carry away with us pleasant memories of after-dinner coffee at the homes of many of our faculty. How many of us have been favored with the famous cheese biscuits and eagerly begged the recipe from one instructor? How many have been oddly surprised and pleased by the combination of Chinese fruits and ice cream in the home of another? How many authors and books have we learned painlessly in amusing games? For all of us these will be among the dearest recollections of our college life.

Through the mazes of eight hectic registrations and getting majors and minors unraveled, they have led the seniors. From the first confused registration as bewildered freshmen who weren't quite sure what it was all about, to our sigh of relief with the last signature on our senior program card, we marveled at our advisers who seemed to know unerringly exactly what we had to take when. With such turmoil surrounding them, their calm understanding of our problems has been a continuous source of amazement and thankfulness on our part. We can thank them for remembering their undergraduate days and trying to arrange those blissful mornings without eight o'clock classes. We have them to thank for Saturdays when we could sleep until twelve. And what college girl can say that she doesn't snatch all possible moments of rest?

We meet our faculty in the Junior Shop for conferences. We learn that one professor has been watching women knit so long that he is an expert critic of the best techniques involved. We learn which professors do not consider knitting a substitute for notes and we respect their opinions. We cheerfully tuck our needles and yarn away to bring them out in other classes. We argue the fate of the world in open forums in the Halls with a professor as chairman. We lounge on sofas and chairs, the floor or whatever we can find, and seriously consider current events. We become better citizens for these discussions pro and con of situations on and off campus. We are learning every minute of our daily life.

And so, we proudly present our faculty. Not, perhaps, a combination of all the virtues; but a group of friendly people, interested in us and our problems as individuals and en masse.

First, may we introduce Dr. McKee Fisk, head of the department of Secretarial Administration.



FISK

Dr. B. B. Kendrick, head of the History department, feels that, as in other years, the department's main objective is to instill a knowledge of the finer points of history in those who elect to study in this field. As in other departments, plans are being laid to celebrate our fiftieth year. The contribution of this department and that of the department of Sociology under Mr. Glenn R. Johnson in collaboration with others, such as Philosophy, is to be a book of essays. The book will be published under the editorship of Miss Vera Largent.

Mr. George M. Joyce heads the Commercial department which gives a one-year course in what the better secretary should know.

The Art Gallery has become an institution of the Art department under Mr. Gregory D. Ivy. The special summer course offered at Beaufort under his direction is unique among southern schools. There students work hard to master technique and acquire a sun tan. Another innovation is the class in Advertising and Display in which the girls betake themselves to town and actually decorate shop windows in order to put their theories into practice. Never let it be said, however, that the department omits the traditional art work, for it doesn't.

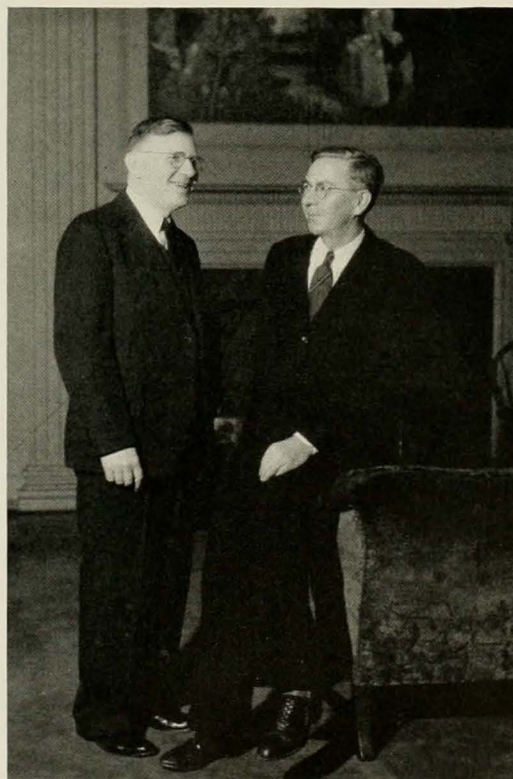

KENDRICK

JOHNSON

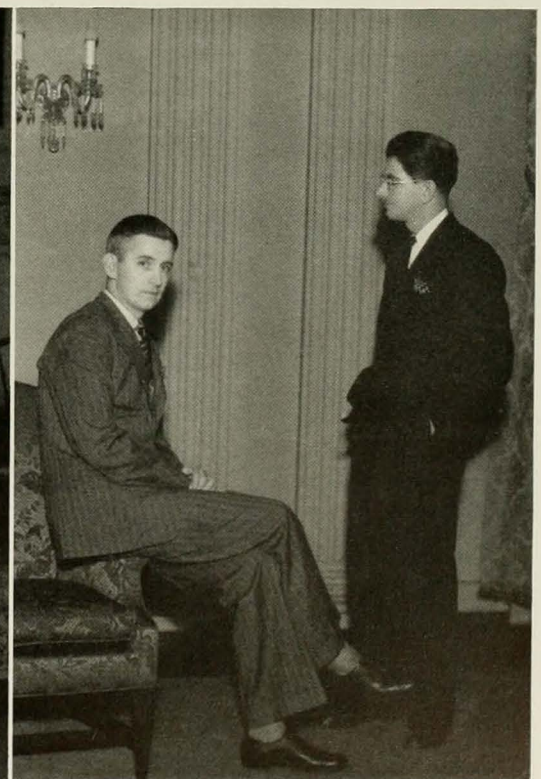

JOYCE

IVY



SCHAEFFER

KEISTER

CLARK

GIVLER

ALTVATER

Under the direction of Miss Florence L. Schaeffer, the Chemistry department has now been comfortably settled on the third floor of the new Science Building for nearly a year. Only those of the department who worked under the crowded conditions and inconveniences of the old quarters can properly appreciate the many advantages of the new location.

Dr. Albert Keister heads the Economic department, a strange mixture of the practical and impractical. We can call it PRACTICAL because it teaches the student some of the operations and procedures of the business world; and, yet, IMPRACTICAL because it criticizes some of the things that business does, and dreams of improvements that might make a better business world.

Like many other departments Philosophy has moved to new quarters. Dr. John A. Clark is responsible for the expansion and for the addition of new courses.

To Beaufort, too, go students of Zoology to study there marine life. Dr. John P. Givler, head of the department of Biology, is particularly interested in the development of a biological garden in Pea body Park.

An integral part of our college life is the series of concerts sponsored by the School of Music headed by Dean H. Hugh Altvater.

It is to the Infirmary and Dr. Ruth M. Collings that we go for our "flu" and rest. By our freshman and senior exam she knows us. Handicapped by not having a "lab" and technician of its own, the Infirmary is planning such an extension.

Mr. O. P. Clutts heads the committee taking the place of the late Dr. John Cook of the Education department. A familiar sight to everyone on this campus is Curry Training School where 269 senior teachers this year are getting their practice hours. Not a selective, but a normal group of children go through the primary and grammar grades and high school here. Included in the department is a summer school in which the "workshop" idea has been initiated for teachers with problems. In this plan are included observation and participation.

Added facilities and enlarged space for teaching provided this year to our Psychology department has given rise to unprecedented progress in experimental testing and research work in this department headed by Dr. James A. Highsmith. Interest is taken particularly in the problems of children and in adjusting work to the needs of individuals.

Miss Caroline Schoch heads the smallest but active German department, a deservedly popular language for its great literature.

The Classical Club is one of the most important phases of Dr. Charlton C. Jernigan's work. Interest in the field is evinced by the fact that our Classical department has one of the largest enrollments in the state.



COLLINGS

COOK

HIGHSMITH

SCHOCH

JERNIGAN

Under the leadership of Miss Margaret Edwards, the Home Economics department has expanded its enrollment in the past few years, and is meeting the ever-growing demand for its graduates. Home Economics majors are extending their fields of service and going into many more professions than ever before. To honor our anniversary in a more elaborate way, the department has postponed the annual Open House until next year. More and more emphasis is being placed on the graduate program and staff and facilities are increased.

Every freshman knows the Hygiene department. Under Dr. Victoria Carlsson, this is one of the first requirements the new student meets. This year it is increasing its services to meet the needs of girls preparing for primary and grammar grade education.

The English department, bereft of a head by the retirement of Dr. Smith, has been directed by a committee composed of Dr. Leonard B. Hurley, Miss Jane Summerell, and Mr. George P. Wilson, who labor under the constantly increasing conviction that the sum of the parts is not equal to the whole.

Dr. Calvin Warfield heads the Physics department which has moved this year to the new Science Building as Chemistry is. In the midst of getting apparatus settled, the department is trying to plan exhibits for our fiftieth anniversary. An addition to the staff this year has been Dr. Hedwig Kohn who came to us from the University of Breslau.

Under Dr. Winfield Barney the department of Romance Languages has experienced a boom in the popularity of Spanish. More and more girls are lisping the soft Castilian "c" in recognition of a beautiful language. It is growing "populärer and populärer".

Math plays an extremely important part in our life, both in college and out of it. What should those poor souls who can't even count correctly do? The solution is to carry your problems to the Math department and Dr. Helen Barton where you will become more conscious of the finer points concerned.

All information about the Physical Education department, under the direction of Miss Mary Channing Coleman, may be found in the catalogue. For information about the Athletic Association and clubs, see the Athletic Section of this Annual.

Editor's Note: All information for the write-ups of the departments was secured from the head of each department respectively.



EDWARDS

CARLSSON

HURLEY

SUMMERELL

WILSON



WARFIELD

BARNEY

BARTON

COLEMAN

THOSE WHO MAKE HALL LIFE LIKE HOME

Well groomed Miss Hathaway—gentle Sarah Jane Hunter—one year business lassies—hum of typewriters—Hinshaw Hall.

Snappy bulletin boards—house meetings that are fun—dormer windows—witty Mrs. Funderburk—amiable Frances Daniel—Mary Foust.

Bailey Hall—bird's eye view of tennis courts—leather chairs—closed study—ideals—Miss Cole and Charlotte Moseley.

Ivy-covered Gray Hall—sweet Mrs. Hunter—lovable Annis Hines—afternoon teas—midnight feasts.

Miss Grogan—Mary Eppes—poise—enthusiasm—open fires—Greensboro boy (remember?)—flowers in the parlor—Laura Coit Hall.



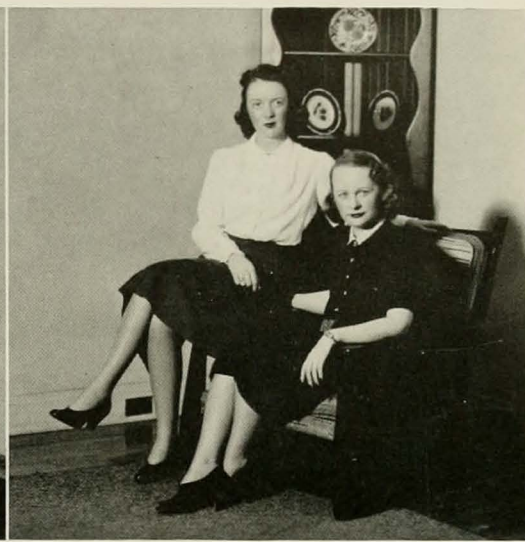

Country Club on the lake—modern kitchenettes—serenity—"A" Hall—soft-voiced Miss Hopkins—Doris Gross.

South Spencer—energetic Mrs. Ogden—peppy Caroline White—campus game room—2 A. M. house meetings—garden parties.

Genial Miss Parker—red haired Helen Morgan—B. W. O. C.—traditionally Senior—porch beds—neighborly atmosphere—Woman's Hall.

Graciousness—charm—brunette Mrs. Carter—blond Carol Hall—Freshmen rules—pajama parties—Cotten Hall.

"B" Hall—Miss Taylor—May Queen Gladys Stedman—sophisticates—pine paneled parlors—perky little Hazel Ann.



Rambling corridors—comradeship—Spencer dining hall—charming Miss Lewis—vivacious Sarah Harrison—North Spencer Hall.

Aviatrix—Miss Hoyer—lots of campus spirit—Becky Woosley—pine trees—Grecian columns—Shaw Hall.

Terrace dances—flower garden—congeniality—midnight oil—New Guilford—sympathetic Miss Martin—Helen Sweet.

Kirkland Hall—hominess—full length mirrors—Venetian blinds—Physical Education Majors—petite Miss Burns—exuberant Betty Lippman.

Jamison Hall—Freshmen newness—sincerity—graciousness personified in Miss Clarke and Rose Wilson.

FINANCE BOARD

The Finance Board is that audacious body that all business managers of publications, treasurers of student organizations have to face with budgets in their trembling hands at the first of the school year. To their surprise they find this group of people intuitive and generous (as the funds permit). Of course, for the "B. M.'s" it's necessary to be on the up and up where and when the money is going. BUT it's the duty of the Finance Board to see to that and make allocations accordingly.



HONOR BOARD

As a result of the proposal of the establishment of the honor system at the college, the Honor Board has an increased importance in our campus life. W. C. has never had the complete honor code although there has always been a great amount of our conduct left to our integrity. At present the Honor Board considers cases of academic dishonesty. The Board is made up of three people from the Judy Board appointed by the Student Government President and three faculty members appointed by Dr. Jackson.

Nineteen Forty One

STUDENT GOVERNMENT ASSOCIATION

The one unit of organization in which every girl at W. C. plays an important part is the Student Government Association. The "S. G." touches every phase of college life; but most important of all, the Student Government stands for democracy which is an integral part of Woman's College.

The officers for 1940-41 of this association were chosen by Australian ballot in May of 1940. A mass meeting (attendance required!) was held at which time the new officers and house presidents were sworn in, and the entire student body renewed its oath to uphold the principles of the Student Government. For the remainder of the school year, the new officers under the experienced guidance of the old began to take over the controls of the complicated machinery of "S. G."

In a coordinated system the Jury Board handles cases and reviews Hall Board decisions; the Legislature considers and works out rule changes to be made; the social chairman, elected by the Legislature lays plans for the new program.

In order to gain ideas and contribute to other schools, delegates were sent to the State Conference at Chapel Hill and to the Southern Conference at New Orleans.

Before September brought a fresh crop of new students, a conference was held of the Student Government officers and the campus leaders to discuss problems of the last school year and necessary changes for the coming year.

Orientation week which follows isn't as bad as it sounds. During this period the Freshmen become acquainted with their part in Student Government through Blue Book tests and other means.

Football season brings all three parts of the University — Carolina, State, and W. C. — together on Greater University Day. Carolina and State root in the mud (it always rains) for a pig-skin victory while W. C. overflows the grandstand. We might have a blue or a red ribbon on our chrysanthemum, but in either case we ARE proud.

As this goes to press, the campus is rift with PROS and CONS of the proposed honor system by the Student Government.

Annie Braswell, Vice-President
Catherine Hilderman, Secretary
Phyllis Crooks, Treasurer



Elizabeth Patten, President





LEGISLATURE



JUDICIAL
BOARD

LEGISLATURE

Annie Braswell, Vice-President of Student Government, is chairman of the Legislature which meets on call in order to extend privileges or change rules as issues arise. It is a true democratic organization conducted by student members. One of the many duties of the Legislature is the responsibility of conducting elections. This year they have tried to cope with the problem of election among a student body that numbers over two thousand. Their solution was to impartially publicize the candidates for office so everyone would know for whom she was casting a vote and what their qualifications were.

JUDICIAL BOARD

This august body sits in weekly trial of rule infractions. Working in a coordinated system, it reviews cases that are reported by the Hall Boards which handle minor infractions. The members are appointed by the President of Student Government who is chairman. Miss Alexander was elected faculty adviser. Instead of the severity and sternness that usually accompanies black robes, we find complete understanding and sincere cooperation.

Nineteen Forty One

" And we do have to Study



-- a little anyhow"



IN THE PURSUIT OF KNOWLEDGE

The academic side of W. C. is composed of many varied and interesting phases. Above is one of the most unique on campus: Miss Peterson's art laboratory in which the students are designing miniature rooms and making their own furniture. . . . Below is a familiar scene in the Library where term papers are prepared, outside reading is done, notes are taken, and sometimes just study in general is tackled.





In Dr. Barkley's Psychology laboratory we learn why we do what we do. . . Sometimes it's student teaching. (It's fun, really.) . . . When we reach a snag we consult our professors who are always ready to help as Dr. Bunting is here. . . At last we wind our weary way to our rooms to delve in more knowledge.



"It's Great to be a Senior!"

We've been warned about those storm clouds in the east; we've been challenged by world leaders as being a generation with a doubtful future. So what! Every class of '41 is proud to accept the warnings and the challenges. We look to the future—so soon to be our present—with not only ideals and inspirations, but also with the ability to smile. This ability comes from what is proudly called four years of valuable experience on a democratic and inspiring campus. We have the answer in our hearts to the criticisms we meet today on every side. The years, 1937-1941, spent at Woman's College are of great significance in our lives and to the choices we will be forced to make. Every girl has personally felt the challenge and the privilege of learning to live as you would have us live. Today and tomorrow, we stand: STEADFAST OF PURPOSE.

There was that drowsy autumn back in 1937—the beginning of our awakening. Did we start with an awe-inspiring purpose! Un-huh, we hitched our wagon to said star—graduation in '41. Commencement—no we're not afraid, we're even confident.

We take this opportunity to thank Dr. Shivers, Class Chairman and official booster, for a great part of our success and happiness. Her work seemed always a pleasure; and no member of the Class of '41 leaves without a sincere feeling of gratitude to her, our friend and adviser.

Will we remember? Bull sessions—source themes—fourth periods on Saturday. Could we forget? Student teaching—purl-one-knit-two—comprehensives—diplomas!



DR. LYDA GORDON SHIVERS
CLASS CHAIRMAN

WILHEMINA HORNEY
MASCOT



OFFICERS

Carolyn Willis, Secretary; Imogene Cashion, Treasurer; Elizabeth Falls, President; Helen Morgan, Vice-President.

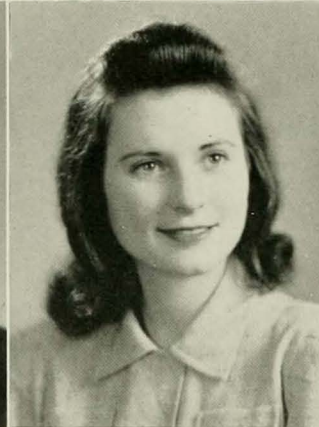

JANICE ELAINE ABERNETHY
GRACE AYCOCK

LOUISE ALEXANDER
MARGUERITE AYERS

MARGARET NANCY ANDERSON
DORIS LACEY AYRES

MARY ARRINGTON ANDERSON
KATHRYN ELIZABETH BAIN

VALLIE VANCE ANDERS
BETTIE RACHEL BAIS

JANICE ELAINE ABERNETHY
CHARLOTTE

B.S. Secretarial Administration
Adelphian; Square Dance Club (3); Gamma
Alpha Club (3, 4); Honor Roll (3).

LOUISE ALEXANDER
HUNTERSVILLE

A.B. Primary Education
Dikean; Y.W.C.A. (1, 2, 3, 4); Education Club
(4); Square Dance Club (1, 2).

MARGARET N. ANDERSON
ASHEVILLE

A.B. Art
Aletheian; Coraddi Staff (2, 3, 4); Art Club
(4); Education Club (4).

MARY A. ANDERSON
GREENSBORO

B.S. Home Economics
Dikean; Zoology Field Club (3, 4); Le Cercle
Francois (2, 3, 4); Soccer (1); Basketball (1,
2, 3, 4); Class Team (1, 3); Life Saving (3).

VALLIE VANCE ANDERSON
GASTONIA

B.S. Physical Education
Adelphian; Playlikers (3, 4); Education Club
(4); Archery Club (2, 3, 4), President (4);
Hockey (1, 2, 3); Basketball (3); Swimming
(1, 3); Gymnastics (1, 3); Baseball (3); Archery
(2, 3); Life Saving (1, 4); Athletic Association
Cabinet (4); St. Mary's Vestry (1, 2, 3), Treas-
urer (2).

GRACE AYCOCK
PRINCETON

A.B. Sociology
Aletheian; Y.W.C.A. (1); Sociology Club (3, 4);
Der Deutsche Verein (3).

MARGUERITE AYERS
OAK CITY

B.S. Secretarial Administration
Cornelian; Y.W.C.A. (3); Education Club (4);
Le Cercle Francois (3); Gamma Alpha Club
(3, 4); Young Democrats' Club (3).

DORIS LACEY AYRES
POWPTON LAKES, N. J.

B.S. Secretarial Administration
Aletheian, Marshal (4); CAROLINIAN Staff
(3, 4); Speakers' Club (3, 4); Gamma Alpha
Club (3, 4); Sophomore Pageant (2).

KATHRYN ELIZABETH BAIN
GREENSBORO

A.B. Primary Education
Dikean, Marshal (4); Botany Club (3, 4), Pub-
licity Chairman (4); Art Club (1, 2, 3, 4), Pro-
gram Chairman (3), Secretary-Treasurer (4);
Education Club (4); Town Students' Judicial
Board (3, 4); Y.W.C.A. Council (1, 2); Dikean
Dance, Program Chairman (3); Junior-Senior
Dance, Publicity Chairman (3); Handbook, Map
(4); Class Banner Committee (1).

BETTIE RACHEL BAISE
REIDSVILLE

A.B. Primary Education
Adelphian; Zoology Field Club, Associate Mem-
ber (3); Education Club (4); Botany Club (4).

DORIS PARTIN BAKER
 HOLLY SPRINGS
 A.B. Primary Education

Cornelian; Y.W.C.A. (1, 2, 3, 4); Education Club (4); Speakers' Club (4); Young Democrats Club (2, 3); Square Dance Club (2, 3); Hall Proctor (1).

DOROTHY BANKS
 TRENTON
 B.S. Home Economics

Adelphian; Home Economics Club (1, 2, 3, 4); Education Club (4); Collegiate 4-H Club (1, 2, 3, 4); Wesley Foundation (1, 2, 3, 4).

MRS. PAULINE BURNS BARBEE
 ATLANTA, GA.
 B.S. Home Economics

Dikean; Home Economics Club (1, 2, 4); Hall Proctor (3).

KATHLEEN HALL BARBER
 BURLINGTON
 B.S. Home Economics

Cornelian, Dance Committee (3, 4), Freshman Initiation Committee (3, 4); PINE NEEDLES (2, 3); Y.W.C.A. (1, 2, 3, 4); Home Economics Club (1, 2, 3, 4); Education Club (4); Young Democrats Club (3, 4); Freshman-Junior Wedding (3); Sophomore Dance Committee (2); Senior Dance Committee (4).

FLORENCE E. BARNES
 WALLINGFORD, CONN.
 B.S. Secretarial Administration

Cornelian; Legislature (3); Hall Board (3); Y.W.C.A. (1, 3), Cabinet (3); Gamma Alpha Club (3, 4), Treasurer (4); Daisy Chain (2); Co-Chairman Freshman Junior Wedding (3).

DOROTHY JANE BARTLETT
 NEW YORK, N. Y.
 A.B. Sociology

Cornelian, Marshal (4); Advertising Manager of PINE NEEDLES (2); College Band (2, 3); Orchestris (2, 3); Hockey (1); Gymnastics (3); Life Saving (2).

FAYE ELLEN BECKERDITE
 WINSTON-SALEM
 A.B. Primary Education

Dikean; Y.W.C.A. (3, 4); Botany Club (3, 4); Education Club (3, 4).

ELEANOR WILBURN BELL
 WILBURN, VIRGINIA
 A.B. Mathematics

Adelphian; Virginia State Teachers' College (1); Physics Club (3, 4); Botany Club (2, 3, 4); Education Club (4); Square Circle (2, 3, 4); Der Deutsche Verein (3); Junior Adviser (3); Honor Roll (2, 3).

DORIS JOHNSON BENSON
 NASHVILLE

B.S. Secretarial Administration
 Cornelian; Education Club (4); Gamma Alpha Club (3, 4).

LEIDA BESHEARS
 FRANKLIN

B.S. Secretarial Administration
 Aletheian; Gamma Alpha Club (3, 4).

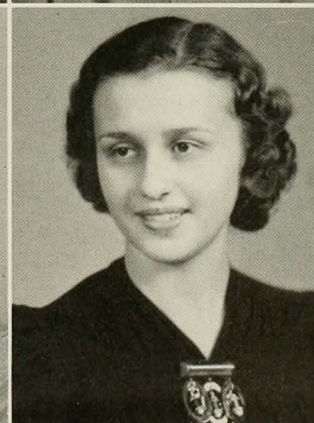
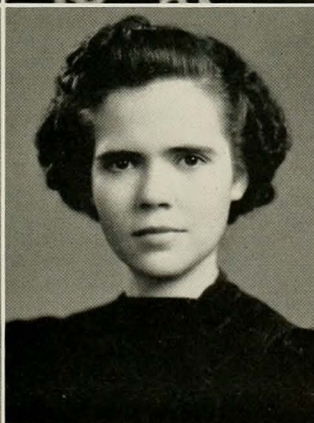

DORIS PARTIN BAKER
 DOROTHY JANE BARTLETT

DOROTHY BANKS
 FAYE ELLEN BECKERDITE

MRS. PAULINE BURNS BARBEE
 ELEANOR WILBURN BELL

KATHLEEN HALL BARBER
 DORIS JOHNSON BENSON

FLORENCE ELIZABETH BARNES
 LEIDA BESHEARS

ALICE M. BILLINGS
DACKERY

B.S. Home Economics

Cornelian; Brevard College (1, 2); Home Economics Club (3, 4); Education Club (4).

MARY MARGARET BINFORD
GUILFORD COLLEGE

B.S. Physical Education

Aletheian; Guilford (1); Dance Group (3, 4); Hockey (2, 3, 4); Soccer (2); Speedball (3, 4); Basketball (2, 3); Gymnastics (2, 3); Tennis (2, 3), Manager (4); Life Saving (2).

SUE BISHOP
GREENSBORO

B.S. Secretarial Administration

Dikean; Manager Junior Shop (3); Playlikers (2, 3, 4); Education Club (4); Gamma Alpha Club (3, 4); Dance Committee (2); Sophomore Pageant (2); WHO'S WHO AMONG STUDENTS IN AMERICAN UNIVERSITIES AND COLLEGES (3).

EMMA NEALE BLACK
CHARLOTTE

B.S. Music

Aletheian; College Choir (1, 2, 3, 4), Custodian of Vestments (3); Glee Club (4); Madrigal Club (2, 3, 4), Publicity Chairman (2), Secretary (3); Education Club (4); Junior Adviser (3).

RAMA VIVIEN BLACKWOOD
JONESVILLE

A.B. English

Adelphian; Playlikers (1, 2, 3, 4); Masqueraders (2, 3, 4), Cabinet (3, 4), Social Chairman (3), Property Mistress (4); Freshman Y Council (1); Hall Proctor (1, 2, 3); Junior-Senior Dance Committee (3); Basketball (1); Junior Adviser (3).

NANCY HENRIETTA BLANTON
ELLENBORO

B.S. Physical Education

Adelphian; Hall Board (4); Archery Club (3, 4); Hockey (1, 4); Soccer (1, 2); Volley Ball (3); Speedball (1, 2, 3, 4); Student Head (4); Gymnastics (1, 2, 3, 4); Basketball (1, 2, 3, 4); Tennis (1); Baseball (2, 3, 4); Archery (3, 4); Life Saving (1, 4); Athletic Association Cabinet (4).

JOAN BLUETHENTHAL
WILMINGTON

A.B. Psychology

Aletheian, Dance Chairman (3); PINE NEEDLES (2, 4); Playlikers (2, 3, 4); Square Circle (1); Le Cercle Francais (1, 2, 3); Young Democrats' Club (2, 3); Orchestis (1, 2, 3, 4); Junior Adviser (3).

JOHANNA BOET
CASTLE HAYNE

A.B. Psychology

Cornelian; Judicial Board (4); House President (3); CAROLINIAN, Editorial Board (3); Phi Beta Kappa (3, 4); Inter-Faith Council (4), Conference Committee (4); Y.W.C.A. (1, 2, 3, 4), Cabinet (3), International Week-end Committee (2, 3); Playlikers (1, 2, 3, 4), Co-electrician (3), Business Manager (4); Der Deutsche Verein (1, 2); Honor Roll (1, 2, 3); Masqueraders (2, 3, 4); Junior Adviser (3); President of Presbyterian Students Organization (4); Religious Emphasis Executive Committee (3); Committee of 100 (3); Hockey (1, 2); Basketball (1, 2); WHO'S WHO AMONG STUDENTS IN AMERICAN UNIVERSITIES AND COLLEGES (4).

ELIZABETH BOOKER
GREENSBORO

B.S. Secretarial Administration

Cornelian; Junior Adviser (3).

LINDA ELIZABETH BOWMAN
TAYLORSVILLE

B.S. Secretarial Administration

Dikean, Dance Chairman (3); Gamma Alpha Club (3, 4); Junior Adviser (3); Young Republicans' Club (4).



ALICE M. BILLINGS
NANCY HENRIETTA BLANTON

MARY MARGARET BINFORD
JOAN BLUETHENTHAL

SUE BISHOP
JOHANNA BOET

EMMA NEALE BLACK
ELIZABETH BOOKER

RAMA VIVIEN BLACKWOOD
LINDA ELIZABETH BOWMAN

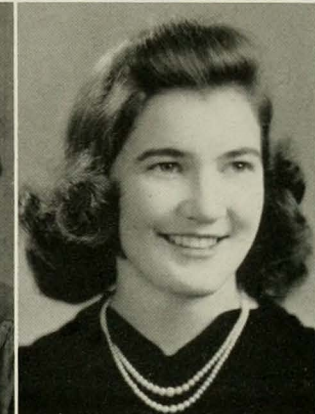
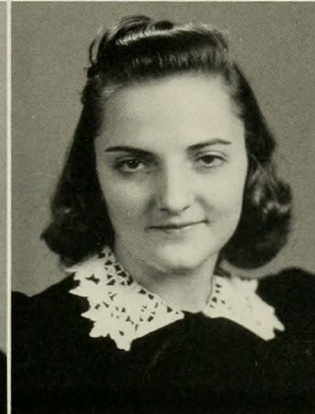

ETHEL MILLER BOYD
NANCY ANN BREWSTER

ANNE MARTIN BOYETTE
ANNETTE BRIDGES

ANNIE ARRINGTON BRASWELL
LOUISE BRISSON

CLARENE BRASWELL
DOROTHY MAY BROWN

ALMA LEE BREWER
JUDITH GRAHAM BULLOCK

ETHEL MILLER BOYD
MONROE

B.S. Home Economics

Dikean; Queens Chicora (1); Home Economics Club (2, 3, 4); Education Club (4); Hall Proctor (3); Young Democrats' Club (4).

ANNE MARTIN BOYETTE
SMITHFIELD

B.S. Home Economics

Aletheian, Corresponding Secretary (2), President (4); House President (3); Hall Board (2); Judicial Board (4); Legislature (4); Physics Club (3); Art Club (1); Home Economics Club (1, 2, 3, 4); Education Club (4); Young Democrats' Club (2, 3, 4); WHO'S WHO AMONG STUDENTS IN AMERICAN UNIVERSITIES AND COLLEGES (4).

ANNIE A. BRASWELL
ROCKY MOUNT

B.S. Secretarial Administration

Cornelian; Vice-President of Student Government (4); House President (3); Legislature (3, 4); Dance Chairman (1); Freshman Y Council (1); Square Circle (1); Education Club (4); Young Democrats' Club (3, 4); Gamma Alpha Club (3, 4); Honor Roll (2, 3); WHO'S WHO AMONG STUDENTS IN AMERICAN UNIVERSITIES AND COLLEGES (3).

CLARENE BRASWELL
MONROE

B.S. Home Economics

Cornelian; Mars Hill College (1, 2); Home Economics Club (4); Education Club (4); Young Democrats' Club (4); Y.W.C.A. (4).

ALMA LEE BREWER
POLKTON

A.B. Biology

Dikean; Y.W.C.A. (3, 4); Botany Club (2, 3, 4), Secretary-Treasurer (3), President (4); Education Club (4); Young Democrats' Club (3, 4); Junior Adviser (3); Honor Roll (2); Hall Proctor; Collegiate 4-H Club (1, 2, 3, 4); Chemistry Club (4).

NANCY ANN BREWSTER
WASHINGTON, D. C.

A.B. Psychology

Aletheian; CAROLINIAN (1, 2, 3), Associate Editor (3); Y.W.C.A. Cabinet (1, 2); Junior Adviser (3).

ANNETTE BRIDGES
RALEIGH

A.B. Sociology

Cornelian, Marshal (4); Y.W.C.A. (1, 2), Council (1, 2); Sociology Club (3, 4), President (4); Der Deutsche Verein (3); Junior Adviser (3); Dormitory Social Chairman (4).

LOUISE BRISSON
LUMBERTON

A.B. Primary Education

Dikean; Education Club (4); Speakers' Club (3, 4), Treasurer (4); Hall Proctor (3).

DOROTHY MAY BROWN
TARBORO

B.S. Home Economics

Adelphian; Zoology Field Club (3, 4); Home Economics Club (1, 2, 3, 4); Speakers' Club (2, 3, 4), Treasurer (3), Social Chairman (4); Young Democrats' Club (3); PINE NEEDLES Staff (4).

JUDITH GRAHAM BULLOCK
RED SPRINGS

A.B. Art

Adelphian; Peace Junior College (1, 2); College Choir (3); Young Democrats' Club (4).

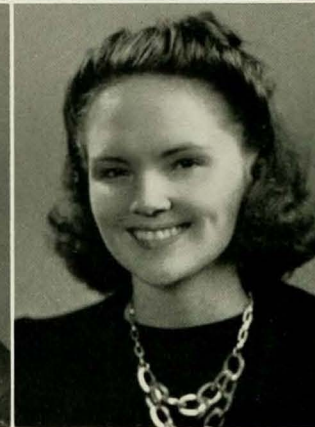
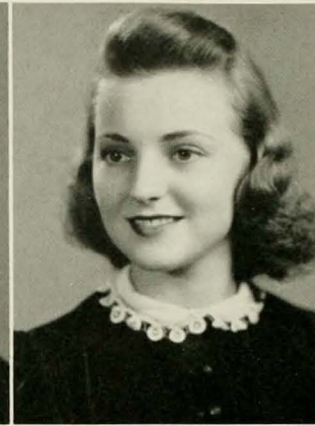

LUELLA BURDEN
ALICE CALDER

DORIS ELIZABETH BURKE
ANNA MAY CALDWELL

ARPHA BURRELL *
FLORENCE GRAHAM CALVERT

ANNE LEE BUTLER
BLANCHE MELINDA CAMPBELL

ALICE REBECCA BUTLER
SARAH LUCILLE CAMPBELL

LUELLA BURDEN
AULANDER

A.B. English

Aletheian; CAROLINIAN Staff (2, 3); Y.W.C.A. (1), Council (1); Playlikers (4); Quill Club (4); Education Club (4); International Relations Club (3, 4); Young Democrats' Club (3, 4); Junior Adviser (3); Honor Roll (1).

ANNE LEE BUTLER
DURHAM

B.S. Secretarial Administration

Aletheian; Junior-Senior Dance Committee (3); PINE NEEDLES, Business Staff (2, 3); Y.W.C.A. (1, 2); Education Club (3); Young Democrats' Club (2, 3, 4); Gamma Alpha Club (3, 4); Riding Club (1, 2).

ANNA MAY CALDWELL
CARTHAGE

A.B. Chemistry

Aletheian; Y.W.C.A. (1, 2, 3, 4); Chemistry Club (3, 4); Physics Club (2, 3, 4); Square Circle (3, 4); Medical Technologist Club (3, 4).

ALICE REBECCA BUTLER
ST. PAULS

A. B. Grammar Grade Education

Cornelian; Y.W.C.A. (2); Education Club (3, 4); Der Deutsche Verein (3); Junior Adviser (3).

FLORENCE G. CALVERT
BLACK MOUNTAIN

A.B. French

Dikean, Vice-President (4); PINE NEEDLES (1, 2, 3); Y.W.C.A. (1, 2); Education Club (4); Le Cercle Francais (1, 2, 3, 4); Young Democrats' Club (4); Junior Adviser (3).

DORIS ELIZABETH BURKE
WINSTON-SALEM

A.B. Mathematics

Cornelian; Physics Club (3); Square Circle (2, 3, 4); Education Club (4); Le Cercle Francais (2, 3, 4); Junior Adviser (3); Tennis (1).

ALICE CALDER
WILMINGTON

A.B. Psychology

Adelphian; President, Inter-Faith Council (4); Y.W.C.A., Treasurer (2), Council (1), Chairman Religious Emphasis Department (3), Cabinet (4); Playlikers (3, 4); Chemistry Club (1, 2); Le Cercle Francais (3); Der Deutsche Verein (2); Orchesis (4); Dolphin Club (2, 3, 4); Honor Roll (1, 2, 3); Masqueraders (4), Co-Stage Manager (4); Hockey (1, 2, 3); Volley Ball (3); Speedball (2); Swimming (1, 2); Gymnastics (1, 2, 3); Honorary Varsity (3); Archery (2); Life Saving (2).

BLANCHE M. CAMPBELL
GREENSBORO

A.B. Primary Education

Cornelian; Campbell College (1, 2); Y.W.C.A. (3, 4); Education Club (4).

ARPHA BURRELL
TRYON

A.B. Biology

Dikean; Zoology Field Club (2, 3, 4); Botany Club (2, 3, 4); Publicity Chairman (2), Social Chairman (3), Vice-President (4).

SARAH LUCILLE CAMPBELL
HARMONY

B.S. Secretarial Administration

Cornelian; Education Club (4); Gamma Alpha Club (4).

KATHERINE CARLTON
WARSAW

B.S. Home Economics

Adelphian; Y.W.C.A. (1, 2, 3, 4); Home Economics Club (1, 2, 3, 4); Education Club (4); Speakers' Club (2, 3); Square Dance Club (2, 3, 4); Young Republicans' Club (3, 4).

CATHERINE M. CARPENTER
GASTONIA

B.S. Home Economics

Cornelian; Home Economics Club (1, 2, 3, 4); Education Club (4); Young Democrats' Club (4).

ROXIE CARSWELL
LEXINGTON

B.S. Home Economics

Adelphian; Home Economics Honor Society (3, 4); College Band (3, 4); Chemistry Club (3); Home Economics Club (3, 4); Square Dance Club (3); Honor Roll (1, 2).

ELSIE CATHERINE CARTER
ASHEVILLE

B.S. Home Economics

Dikean; Mars Hill College (1, 2); Glee Club (1, 2); Home Economics Club (3, 4).

MARY EVELYN CASE
PANTEGO

A.B. Grammar Grade Education

Cornelian; Botany Club (2, 3); Education Club (2, 3, 4); Square Dance Club (3); Junior Adviser (3); Commercial (37); Hall Proctor (2).

IMOGENE CASHION
HICKORY

A.B. Primary Education

Adelphian, Recording Secretary (4); Hall Board (3); Cheer Leader (3); Class Treasurer (4); Y. W.C.A. (1, 2), Council (1, 2); Playlikers (3); Education Club (3, 4); Orchesis (4); Clogging Club (2, 3, 4), President (3); Seal Club (3, 4); Honor Roll (3); Athletic Association (1, 2, 3, 4); Cabinet (3); Soccer (1, 2); Speedball (1, 2); Basketball (1, 2); Gymnastics (1, 2); Tennis (1); Daisy Chain (2); Square Dance Club (2).

JENNIE E. CECIL
LEXINGTON

A.B. Mathematics

Adelphian; Y.W.C.A. (1, 2), Council (1); College Band (3, 4); Physics Club (4); Square Circle (2, 3, 4); Square Dance Club (3).

ANNIE LOU CHANDLER
GOLDSBORO

A.B. Chemistry

Aletheian; Campbell Junior College (1, 2); Chemistry Club (3, 4).

VIRGINIA CHAPMAN
PITTSBURGH, PENN.

A.B. English

Dikean; Education Club (4); International Relations Club (4); Le Cercle Francais (2); Honor Roll (2); Young Republicans' Club (4), Vice-President (4).

MARY ANN CHEEK
ROCKWELL

B.S. Home Economics

Dikean; Chowan Junior College (1, 2); Home Economics Club (3, 4); Education Club (4); Square Dance Club (4).

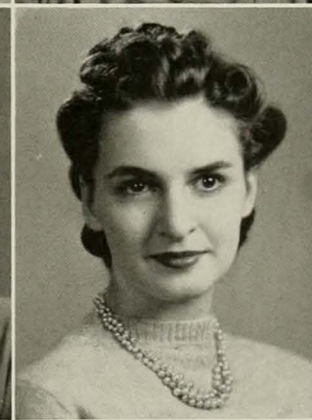
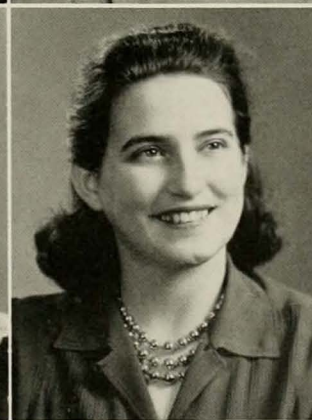

KATHERINE CARLTON
IMOGENE CASHION

CATHERINE MASON CARPENTER
JENNIE E. CECIL

ROXIE CARSWELL
ANNIE LOU CHANDLER

ELSIE CATHERINE CARTER
VIRGINIA CHAPMAN

MARY EVELYN CASE
MARY ANN CHEEK

JEAN DORLAND CHURCH
NEW BERN
A.B. Art

Aletheian, Marshal (3), Vice-President (4); Hall Board (2); Finance Board (4); PINE NEEDLES, Assistant Class Editor (2), Class Editor (3); CAROLINIAN, Cartoonist (4); Y.W.C.A., Cabinet (3); Playlikers (3, 4); Art Club (1, 2, 3, 4); Masqueraders, Cabinet (4); Hockey (1, 2, 3, 4); Gymnastics (2, 3, 4); Archery, Sports Leader (3); Life Saving (2); Junior-Freshman Wedding (1); Sophomore Pageant (2); French Pageant (2); Senior Dance Committee (4).

EVELYN EMMA CLARKE
HENDERSONVILLE
B.S. Home Economics

Dikean; Home Economics Club (1, 2, 3, 4); Education Club (4); Square Dance Club (1); 4-H Club (3, 4); Baptist Training Union (1, 2); Hall Board (2).

BOBBY LEE CLEGG
GREENSBORO
A.B. Mathematics

Adelphian, Marshal (4), Inter-Society Representative (3); Square Circle (1, 2, 3, 4), Secretary-Treasurer (3), Program Chairman (4); Education Club (4); Le Cercle Francais (2, 3), Vice-President (4); Orchestis (3, 4); Clogging Club (2); Junior Adviser (3); Honor Roll (1, 2, 3).

ANNIE LAURA CLINE
ASHEVILLE
A.B. Primary Education

Dikean; Y.W.C.A. (1, 2, 3, 4); Botany Club (2); Education Club (4); International Relations Club (3); Young Democrats' Club (3, 4).

MARYBELLE CLINE
LINCOLNTON

A.B. Grammar Grade Education
Adelphian; Education Club (3, 4); Young Democrats' Club (4); Hall Proctor (4); Y.W.C.A. (1).

SALLIE PITT COBB
PINETOPS

B.S. Secretarial Administration
Cornelian, Marshal (4); Peace College (1, 2); College Choir (3); Gamma Alpha Club (4).

HAZEL SAIN COBLER
WINSTON-SALEM

B.S. Secretarial Administration
Aletheian; Y.W.C.A. (1), Reporter (1); Education Club (4); Speakers' Club (3); Gamma Alpha Club (3, 4); Young Republicans' Club (3); Hall Proctor (1); Committee of 100 (3); Wesley Foundation Council (2, 3, 4), Wesley Players (3, 4).

MARGARET LOUISE COIT
GREENSBORO
A.B. English

Cornelian; Editor CORADDI (4); Book Review Editor, CAROLINIAN (2, 3); Quill Club (3, 4); Speakers' Club (2, 3); Le Cercle Francais (1, 2); Young Democrats' Club (1); Young Republicans' Club (4).

SARA VIRGINIA COLERIDER
HICKORY
A.B. History

Dikean; Mitchell College (1); Lenoir Rhyne College (2); Y.W.C.A. (3, 4); Education Club (3, 4); International Relations Club (4); Young Democrats' Club (4), Vice-President (4).

JANE MARCY COOK
SWARTHMORE, PENN.
A.B. Spanish

Dikean, Marshal (4), Treasurer (3); Hall Board (4); Le Cercle Francais (2); Young Republicans' Club (3, 4); Hockey (1); Motion Picture Committee (3).



JEAN DORLAND CHURCH
SALLIE PITT COBB

EVELYN EMMA CLARKE
HAZEL SAIN COBLER

BOBBIE LEE CLEGG
MARGARET LOUISE COIT

ANNIE LAURA CLINE
SARA VIRGINIA COLERIDER

MARYBELLE CLINE
JANE MARCY COOK

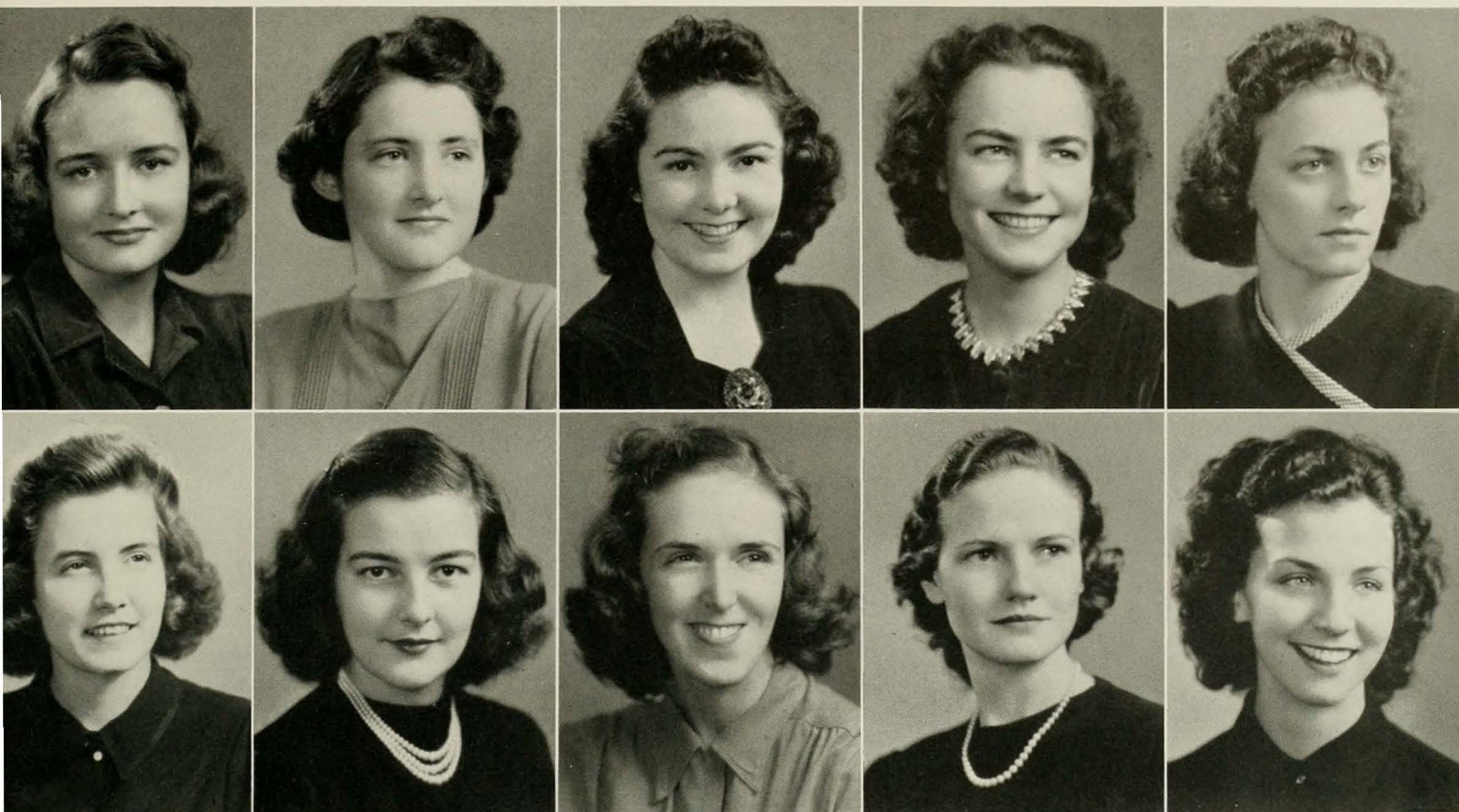

FRANCES TULL COOKE
MURIEL FLEETWOOD CRAIG

MARY ELIZABETH COOPER
HELEN ROSEMARY CROSS

CARRIE OLIVIA COX
RUTH CROUCH

ELEANOR MAE COX
GUYLA GRAY DAIL

MARY EVELYN COX
FRANCES MEADOWS DANIEL

FRANCES TULL COOKE

FRANKLINTON

A.B. Sociology

Cornelian; Y.W.C.A. (1); Playlikers (1, 2, 3, 4); Sociology Club (3, 4), Social Chairman (4); Speakers' Club (2, 3); String Choir (3, 4); Young Democrats' Club (2, 4); Archery Club (2, 3, 4); Life Saving (3); Junior-Senior Dance Committee (3); Hall Proctor (1); Masqueraders (4); Speech Choir (4).

MARY ELIZABETH COOPER

DOBSON

B.S. Home Economics

Adelphian; Y.W.C.A. (1, 2, 3, 4); Home Economics Club (1, 2, 3, 4); Education Club (4).

CARRIE OLIVIA COX

COVE CITY

B.S. Home Economics

Dikean; Botany Club (3, 4); Home Economics Club (1, 2, 3, 4); Education Club (4); International Relations Club (3); Square Dance Club (3).

ELEANOR MAE COX

GREENSBORO

A.B. Primary Education

Aletheian; Botany Club (2, 3); Education Club (4); Archery Club (2, 3, 4); Archery (2, 3).

MARY EVELYN COX

GREENSBORO

B.S. Secretarial Administration

Cornelian; Education Club (4); Gamma Alpha Club (3, 4).

MURIEL FLEETWOOD CRAIG

NEWARK, N. J.

B.S. Secretarial Administration

Adelphian; CAROLINIAN (3, 4); Le Cercle Francais (1, 2); Gamma Alpha Club (3, 4); Honor Roll (1, 2, 3).

HELEN ROSEMARY CROSS

EATONTOWN, N. J.

A.B. History

Adelphian, Marshal (4); Hall Proctor (3); College Choir (2, 3); Sociology Club (3); Young Democrats' Club (3, 4); Clogging Club (3, 4).

RUTH CROUCH

STONY POINT

A.B. Art

Cornelian; Art Club (3, 4); Education Club (3, 4); A. A. Cabinet (4); Soccer (1); Speedball (1); Basketball (1, 2, 3); Tennis (1, 2).

GUYLA GRAY DAIL

WINTERVILLE

B.S. Secretarial Administration

Aletheian; Y.W.C.A. (1, 2, 3, 4); Education Club (3, 4); Gamma Alpha Club (3, 4); Baseball (2); Baptist Student Union (1, 2, 3, 4); Hall Proctor (2).

FRANCES MEADOWS DANIEL

HENDERSON

A.B. Psychology

Adelphian, Marshal (3); House President (4); Class Vice-President (1), President (3); Junior Adviser (3); Honor Roll (3); Soccer, Varsity (1); Tennis, Class Team (2, 3); WHO'S WHO AMONG STUDENTS IN AMERICAN UNIVERSITIES AND COLLEGES (3).



Life in an Upper Classman Hall



Partying, Purling, and Prattling

Oh, for the life of an upper classman—when lights don't have to be out at eleven—when there's no longer that bug-bear closed study—when most of the waking hours aren't spent "nose in a book" fashion. Yes, it has its advantages.

Hallowe'en in Kirkland and a party fit for Orson Wells. We haven't figured out yet just what some of the girls represented.

Serenade on a terrace . . . not the troubadour style 'cause the girls went down and joined them.

Those hours that we get together and chew the rag . . . Bunny always carries her knitting.

Fresh air fiends on the porch of Woman's . . . a distinct upper classman privilege. Just wait, you Freshies, there'll come a day.

Order Boy—what takes you so long? And I won't pay tax on Coca-Colas. I'm buying them separate.

A weird ritual . . . At home we bob apples in a tub but not the bath tub.

The serious science of bridge. Why so worried, Nan?

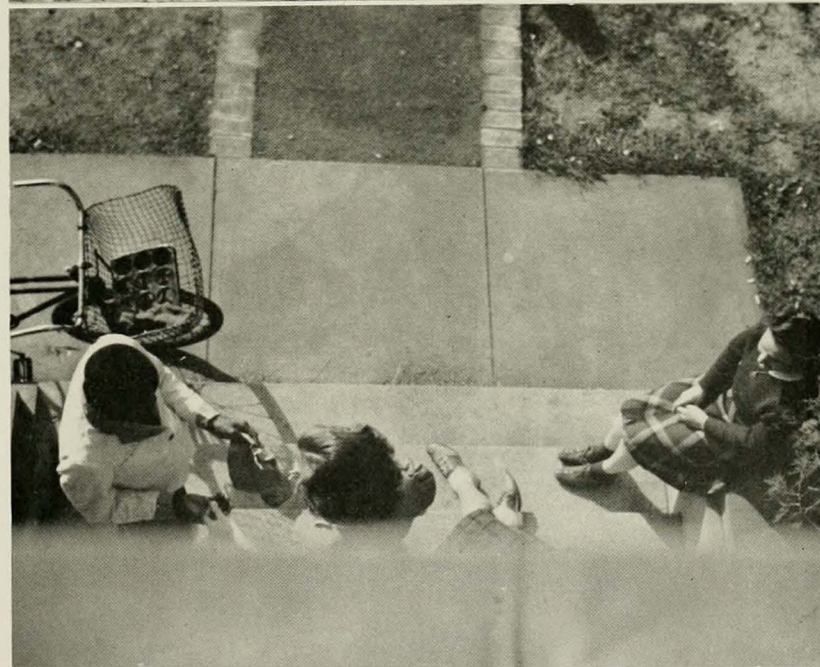



MARY DELLA DAVIS
ELIZA DICKINSON

VALDA AMANDA DAVIS
MARGARET ROBESON DICKSON

NETTIE LEIGH DAY -
CAROLINE PATTON DILLARD

HELENA DEAN
DOROTHY CHARLOTTE DIXON

MARY DIAMOND
AUDREE FAYE DODSON

MARY DELLA DAVIS
WARRENTON

B.S. Home Economics
Adelphian; Y.W.C.A. (1, 2, 3, 4); Home Economics Club (3, 4).

VALDA AMANDA DAVIS
OXFORD

A.B. Grammar Grade Education
Cornelian; Inter-Faith Council (3, 4); Education Club (4); Young Democrats' Club (4); Congregational Christian Students, President (3, 4).

NETTIE LEIGH DAY
OXFORD

B.S. Home Economics
Dikean; Y.W.C.A. (1, 2, 3, 4); Home Economics Club (1, 2, 3, 4), Catering Committee (3).

HELENA DEAN
WINSTON-SALEM

A.B. English
Aletheian; Legislature (3); Jacket Chairman (2); CAROLINIAN, Reporter (2), Associate Editor (3), Editor-in-Chief (4); Quill Club (3, 4); Daisy Chain (2); Dance Committee (1); WHO'S WHO AMONG STUDENTS IN AMERICAN UNIVERSITIES AND COLLEGES (4).

MARY DIAMOND
WASHINGTON

B.S. Secretarial Administration
Aletheian, Marshal (4); College Choir (1); Education Club (3, 4); Gamma Alpha Club (3, 4); Hall Board (4).

ELIZA DICKINSON
WILSON

B.S. Physical Education
Dikean; PINE NEEDLES (2); College Band (1); Education Club (4); Orchesis (3, 4); Clogging Club (1, 2, 3); Athletic Association Cabinet (4), Secretary (4); Y.W.C.A. (1); Hockey (1); Soccer (1); Speedball (1, 2, 3, 4); Basketball (1, 2); Gymnastics (1, 2, 3, 4); Tennis (1, 2, 3, 4); Archery (2); Life Saving (2, 3).

MARGARET R. DICKSON
HIGH POINT

A.B. Mathematics
Adelphian; Square Circle (2, 3, 4); President (4); Clogging Club (4); Honor Roll (1, 2, 3); Phi Beta Kappa (3); Chemistry Club (3).

CAROLINE PATTON DILLARD
CANDLER

B.S. Secretarial Administration
Aletheian; CAROLINIAN, Circulation Manager (3, 4); Y.W.C.A. (1); Playlikers (1, 2); Education Club (3, 4); Gamma Alpha Club (3, 4); Committee of 100 (3); Baptist Student Union (3), Council (3).

DOROTHY CHARLOTTE DIXON
BROWN SUMMIT

A.B. Sociology
Cornelian; CORADDI, Business Staff (3), Circulation Manager (4); Brevard Junior College (1, 2); Y.W.C.A. (4); Sociology Club (3, 4); Botany Club (4).

AUDREE FAYE DODSON
GREENSBORO

A.B. Chemistry
Dikean; Chemistry Club (3, 4); Zoology Field Club (3, 4); Der Deutsche Verein (2, 3, 4).

PAULINE RAYMOND DOUGLAS
HIGH POINT
A.B. Primary Education

Adelphian, Corresponding Secretary (4); Converse College (1, 2); Legislature (4); Y.W.C.A. (3, 4); Cabinet (4); Education Club (3, 4); Young Democrats' Club (3, 4).

ELLA McAULAY DOUGLASS
RALEIGH
A.B. Sociology

Aletheian; Y.W.C.A. (1); Sociology Club (2, 3, 4).

MARGARET W. DOUGLAS
GREENSBORO
Special Student

Cornelian; St. Genevieve of the Pines (1); International Relations Club (4); Young Republicans' Club (4).

RITA DUBOIS
RALEIGH

B.S. Home Economics

Dikean; Inter-Faith Council (4); Home Economics Club (1, 2, 3, 4); Education Club (4); Young Democrats' Club (4); Junior Adviser (3); Hall Proctor (4).

ROBERTA K. DUNLAP
WADESBORO
A.B. English

Adelphian; PINE NEEDLES, Associate Editor (3); Editor-in-Chief (4); Y.W.C.A. (1, 2, 3, 4); Speakers' Club (3, 4); International Relations Club (4); Young Democrats' Club (4); Junior Adviser (3); Honor Roll (1, 3); WHO'S WHO AMONG STUDENTS IN AMERICAN UNIVERSITIES AND COLLEGES (3).

FRANCES LLOYD EDWARDS
SEABOARD

B.S. Secretarial Administration

Cornelian; Gamma Alpha Club (3, 4).

MARY LOUISE EDWARDS
KINSTON

B.S. Physical Education

Cornelian; Education Club (4); Young Democrats' Club (4); Archery Club (2, 3, 4); Vice-President (3); Seal Club (4); Square Dance Club (3, 4); Hockey (1, 2, 3); Volley Ball (1, 3); Speedball (2); Basketball (1, 2, 3); Gymnastics (1, 2, 3); Baseball (1, 2, 3); Archery (1, 2).

E. VIRGINIA EGERTON
MILL SPRINGS
A.B. Primary Education

Adelphian; Y.W.C.A. (1); Education Club (4); Square Dance Club (3); Honor Roll (3); Hall Proctor (4); Collegiate Four-H Club (1, 2, 3); President (2); Y.W.C.A. (3).

JEAN ST. CLAIR ELLIOTT
WOODLAND

A.B. Primary Education

Cornelian; Y.W.C.A. (1, 2, 3, 4); Education Club (4); Speakers' Club (4); International Relations Club (4); Young Democrats' Club (2, 3, 4); Wesley Foundation (1, 2, 3, 4); Council (1, 2); Wesley Players (3, 4); Vice-President (4).

ETTA KATHRYN EVANS
MURFREESBORO

B.S. Home Economics

Adelphian; Chowan College (1, 2); Home Economics Club (2, 3, 4).

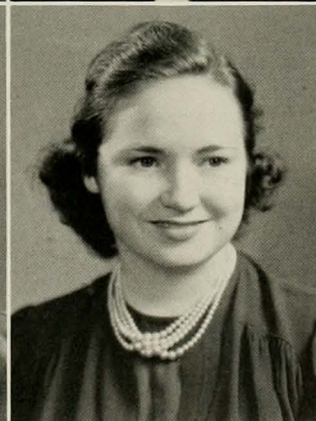

PAULINE RAYMOND DOUGLAS
FRANCES LLOYD EDWARDS

ELLA McAULAY DOUGLASS
MARY LOUISE EDWARDS

MARGARET WHARTON DOUGLAS
ELIZABETH VIRGINIA EGERTON

RITA DUBOIS
JEAN ST. CLAIR ELLIOTT

ROBERTA K. DUNLAP
ETTA KATHRYN EVANS

ELIZABETH ESKRIDGE FALLS
SHELBY

B.S. Home Economics

Aletheian; Legislature (2); Class Vice-President (3), President (4); Y.W.C.A. (2, 3), Cabinet (2, 3); Home Economics Club (1, 2, 3, 4); Young Democrats' Club (2, 3, 4); Junior Adviser (3); Finance Board (3); Tennis (2, 3).

MARY MARTHA FARLOW
GREENSBORO

A.B. Grammar Grade Education

Cornelian; Education Club (4); Young Republicans' Club (4).

H. VIRGINIA FARNSWORTH
HORSE SHOE

A.B. Grammar Grade Education

Dikean; Hall Board (4); PINE NEEDLES Staff, Literary Editor (4); Education Club (3, 4); Young Democrats' Club (4); Basketball (1, 2); Baseball (2).

JEAN EMBREY FAULCONER
GREENSBORO

B.S. Music

Cornelian; Y.W.C.A. (2); College Choir (1, 2, 3), Vestment Custodian, Vice-President (4); Madrigal Club (2, 3, 4); Glee Club (3, 4), Treasurer; Education Club (4); Wesley Foundation (2); Town Students Organization (1, 2, 3, 4); May Day Committee (2); Young Democrats' Club (4).

JOAN HELEN FELDMAN
WEST HARTFORD, CONN.

B.S. Home Economics

Dikean; Judicial Board (4); Inter-Faith Council (3, 4), Secretary (4); Chemistry Club (3); Home Economics Club (1, 2); Der Deutsche Verein (1); Junior Adviser (3); Honor Roll (1); Jewish Student Group (3, 4), Vice-President (4); Committee of 100 (3); Hockey (1, 2); May Court Committee (4); International Week-end Committee (4).

NINA FERGUSON
PITTSBORO

A.B. Primary Education

Adelphian; Education Club (4); Young Democrats' Club (4).

RACHEL ELOIS FISH
ANGIER

B.S. Secretarial Administration

Adelphian; Education Club (4); Gamma Alpha Club (4).

NANCY FLANAGAN
GREENVILLE

A.B. Biology

Aletheian; Hall Board (4); Y.W.C.A. (1, 2, 3, 4), Council (1); Chemistry Club (3, 4); Botany Club (3, 4); Zoology Field Club (2, 3, 4), Vice-President (3); Square Circle (2, 3); Honor Roll (3).

SARAH PRATHER FLEET
GREENSBORO

B.S. Home Economics

Adelphian; Greensboro College (1); Y.W.C.A. (2, 3, 4); Home Economics Club (2, 3, 4); Young Democrats' Club (4); Orchestra (2, 3, 4); Athletic Association (2, 3, 4); Town Students Organization (2, 3, 4).

HELEN FONDREN
GREENSBORO

A.B. Grammar Grade Education

Aletheian; Y.W.C.A. (1); Education Club (4); Young Democrats' Club (4).



ELIZABETH ESKRIDGE FALLS
NINA FERGUSON

MARY MARTHA FARLOW
RACHEL ELOIS FISH

HARRIET VIRGINIA FARNSWORTH
NANCY FLANAGAN

JEAN EMBREY FAULCONER
SARAH PRATHER FLEET

JOAN HELEN FIELDMAN
HELEN FONDREN

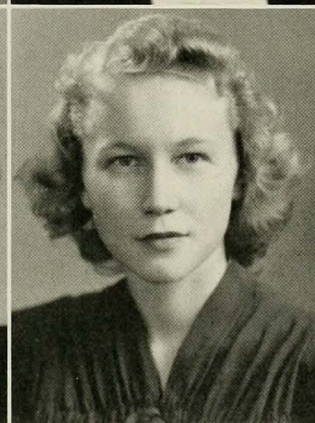
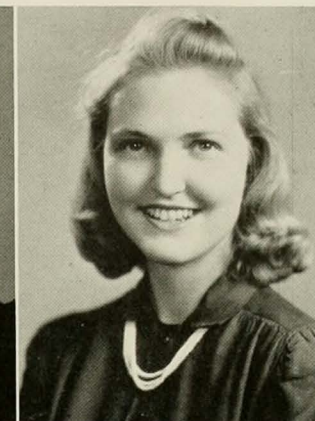
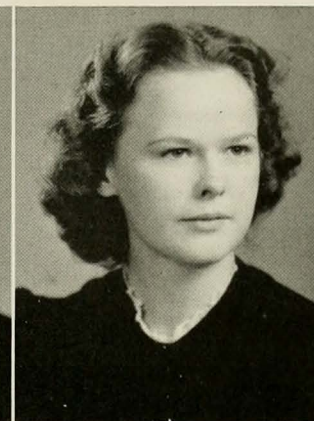

MARGARET LEE FORDHAM
SHIRLEY LORENE GARMON

MARY ELIZABETH FRANCIS
GWENDOLYN GAY

CHRISTINE GADDY
SARA ELIZABETH GENTRY

MARY EMMA GAMBLE
IDA S. GIBBS

THOMAS ENA GANDY
FRANCES EDNA GIBSON

MARGARET LEE FORDHAM
GREENSBORO
A.B. English

Cornelian; Y.W.C.A. (3, 4); Education Club (4);
Young Democrats' Club (4); Archery Club (4).

MARY ELIZABETH FRANCIS
WAYNESVILLE

B. S. Home Economics

Cornelian; Y.W.C.A. (1, 2, 3, 4); Home Economics
Club (1, 2, 3, 4); Education Club (4); Young
Democrats' Club (2, 3, 4); Hall Proctor (1, 2, 3);
Baseball (2); Square Dance Club (2).

CHRISTINE GADDY
ROCKY MOUNT

B. S. Home Economics

Dikean; Campbell College (1, 2); Y.W.C.A. (3,
4); Chemistry Club (3); Home Economics Club
(3, 4); Education Club (4); Honor Roll (3).

MARY EMMA GAMBLE
DAVIDSON

B.S. Secretarial Administration

Adelphian; Y.W.C.A. (1, 2, 3, 4); Gamma Alpha
Club (3, 4); Education Club (4).

THOMAS ENA GANDY
WADESBORO

A.B. Primary Education

Cornelian, Marshal (3); PINE NEEDLES Staff
(4), Faculty Editor (4); Y.W.C.A. (1, 2); Home
Economics Club (1); Education Club (4); Junior
Adviser (3).

SHIRLEY LORENE GARMON
CHARLOTTE

B.S. Home Economics

Adelphian; Chemistry Club (2, 3, 4); Physics
Club (4); Home Economics Club (1, 2, 3, 4);
Education Club (4).

GWENDOLYN GAY
FITCHBURG, MASS.

A.B. English

Dikean; CORADDI Staff (1, 2, 3, 4), Poetry Edi-
tor (4); CAROLINIAN Staff (2, 3), Photographer
(3); College Choir (1, 2); College Band (1, 2);
Madrigal Club (2); Quill Club (2, 3, 4); News
Bureau, Reporter (2, 3, 4), Photographer (3, 4).

SARA ELIZABETH GENTRY
LILLINGTON

B.S. Secretarial Administration

Cornelian; Meredith College (1); Campbell Col-
lege (2); Education Club (3, 4); Gamma Alpha
Club (3, 4).

IDA S. GIBBS
COLUMBIA

B.S. Home Economics

Education Club (4); Home Economics Honor So-
ciety (4).

FRANCES EDNA GIBSON
LAURINBURG

B.S. Physical Education

Aletheian; Young Democrats' Club (4); Square
Dance Club (2, 3, 4); Soccer Varsity (1, 2);
Volley Ball Varsity (3); Speedball Varsity (1, 2,
3); Basketball (1, 2, 3); Gymnastics (1, 2, 3),
Varsity (3); Basketball Sport Leader (3); Ath-
letic Association, President (4), Cabinet (3, 4);
Baseball Varsity (1, 2, 3).



RACHEL MARY GILCHRIST
LESBIA VIRGINIA GRAHAM

ELIZABETH MANLEY GILL
NELLIE M. GRAVELY

JANE MARIE GILLETT
IDA MORRISON GRAY

ALICE LOUISE GODBEY
KATY RUTH GRAYSON

EDITH CLAIRE GOODMAN
LUCILE SCOTT GRIFFIN

RACHEL MARY GILCHRIST
BROWN SUMMIT
A.B. Biology

Cornelian; Chemistry Club (4); Botany Club (2, 3, 4); Education Club (4); Zoology Field Club (3, 4).

ALICE LOUISE GODBEY
WINSTON-SALEM
B.S. Music

Dikean; Playlikers (3, 4); College Choir (4); College Band (2, 3, 4); Education Club (4); Der Deutsche Verein (2); Young Democrats' Club (4); Junior Adviser (3); Honor Roll (1, 2); Wesley Foundation, Council (1); Hall Proctor (1).

NELLIE M. GRAVELY
WOODSDALE

A.B. Grammar Grade Education

Adelphian; Botany Club (4); Education Club (4); Young Democrats' Club (4); Basketball (1, 2, 3), Varsity (2, 3); Baptist Student Union (4), Treasurer.

ELIZABETH MANLEY GILL
HENDERSON

B.S. Home Economics

Dikean; Y.W.C.A. (1, 2, 3, 4); Home Economics Club (1, 2, 3, 4); Education Club (4); Speakers' Club (4); Junior Adviser (3); Hall Proctor (1).

EDITH CLAIRE GOODMAN
MIAMI, FLA.

B.S. Music

Aletheian, Marshal (4); Student Government, Vice-President, Summer School (3); Y. W. C. A. (1), Council (1); College Choir (1, 2, 3, 4), Accompanist (3, 4); Education Club (4); Dance Group (1); Orchestis (2, 3, 4), President (4); Honor Roll (1); Camp Counselor's Club (3).

IDA MORRISON GRAY
DURHAM

A.B. Primary Education

Aletheian; Y.W.C.A. (1, 2); Education Club (4); Hall Proctor (3).

KATY RUTH GRAYSON
FOREST CITY

A.B. English

Adelphian; College Choir (1, 2); Education Club (4); Speakers' Club (4); Le Cercle Francais (1, 2); Baptist Student Union, Council (2, 4).

JANE MARIE GILLETT
WASHINGTON, D. C.

A.B. Economics

Adelphian; CAROLINIAN, Reporter (1, 2), Editorial Board (4); CORADDI Staff (2); Y.W.C.A. (1, 3), Council (1); Young Democrats' Club (2); Seal Club (4); Junior Adviser (3); Honor Roll (1, 2, 3); American Student Union (1, 2, 3, 4), President (3); Speech Choir (4).

LESBIA VIRGINIA GRAHAM
ELKIN

A.B. English

Dikean; Y.W.C.A. (1); Playlikers (1, 2, 3, 4); Speakers' Club (1); Young Democrats' Club (2, 3, 4); Square Dance Club (1, 2, 3, 4); Hockey (1); House Social Chairman (4); Le Cercle Francais (2).

LUCILE SCOTT GRIFFIN
SANFORD

B.S. Home Economics

Dikean; Home Economics Club (1, 2, 3, 4); Education Club (4); Young Democrats' Club (3, 4); Junior Adviser (3); Hall Board (4); Daisy Chain Committee (3); Hall Proctor (1); Junior-Senior Dance Committee (3).

DORIS GROSS
WEST HARTFORD, CONN.
B.S. Home Economics

Aletheian; Legislature (3, 4); House President (4); Cheerleader (1); CHANTECLAIR (2); College Band (2, 3); Chemistry Club (2); Le Cercle Francais (2); Junior Adviser (3); Honor Roll (2); Home Economics Club (1, 2).

FRANCES MARIE GROVERMAN
GEORGETOWN, S. C.
A.B. Biology

Cornelian; Medical Technologist Club, Vice-President (4); Honor Roll (3).

EDNA MAE GROVES
GREENSBORO
A.B. English

Dikean; Y.W.C.A. (1), Council (1); CAROLINIAN Staff (1, 2, 3, 4); Quill Club (3); Secretary-Treasurer (4); Le Cercle Francais (1); Young Republicans' Club, Vice-President (3), President (4).

EDNA EARLE GUNN
REIDSVILLE

A.B. Grammar Grade Education
Adelphian; Y.W.C.A. (1, 2, 3, 4); Education Club (4).

NELVIN BURTON GUNN
REIDSVILLE

A.B. Grammar Grade Education
Adelphian; Brevard Junior College (1, 2); Education Club (4).

MARTHA HALL
WILMINGTON

B.S. Secretarial Administration
Cornelian; CAROLINIAN, Business Staff (3); Y.W.C.A. (1, 2, 3, 4); Education Club (3, 4); Speakers' Club (4); Gamma Alpha Club (3, 4); Tennis (1, 2); Archery (2); Young Democrats' Club (4).

RUTH FREEMAN HALL
ROSEBORO

A.B. Biology
Dikean; Botany Club (2, 3, 4); Medical Technologist Club (2, 3).

VIRGINIA HALSTEAD
KEARNY, N. J.

B.S. Secretarial Administration
Dikean; Meredith College (1, 2); Y.W.C.A. (4); Young Democrats' Club (4); Gamma Alpha Club (4).

MARTHA F. HAMILTON
MONROE

A.B. Primary Education
Adelphian; Eastern Carolina Teachers' College (1, 2); Y.W.C.A. (3, 4); College Choir (3, 4); Education Club (4); Honor Roll (3).

PEGGY HAMMOND
CRANFORD, N. J.
A.B. Chemistry

Cornelian, Inter-Society Representative (3), Dance Chairman (3), Marshal (4); Legislature (1); Finance Board (4); Inter-Faith Council (2); Y.W.C.A. (1), Council (1); Chemistry Club (1, 2, 3, 4), Treasurer (3); Der Deutsche Verein (1, 2, 3, 4), Vice-President (3); Junior Adviser (3); Honor Roll (1, 2, 3); Hockey (1, 2); Basketball (1).

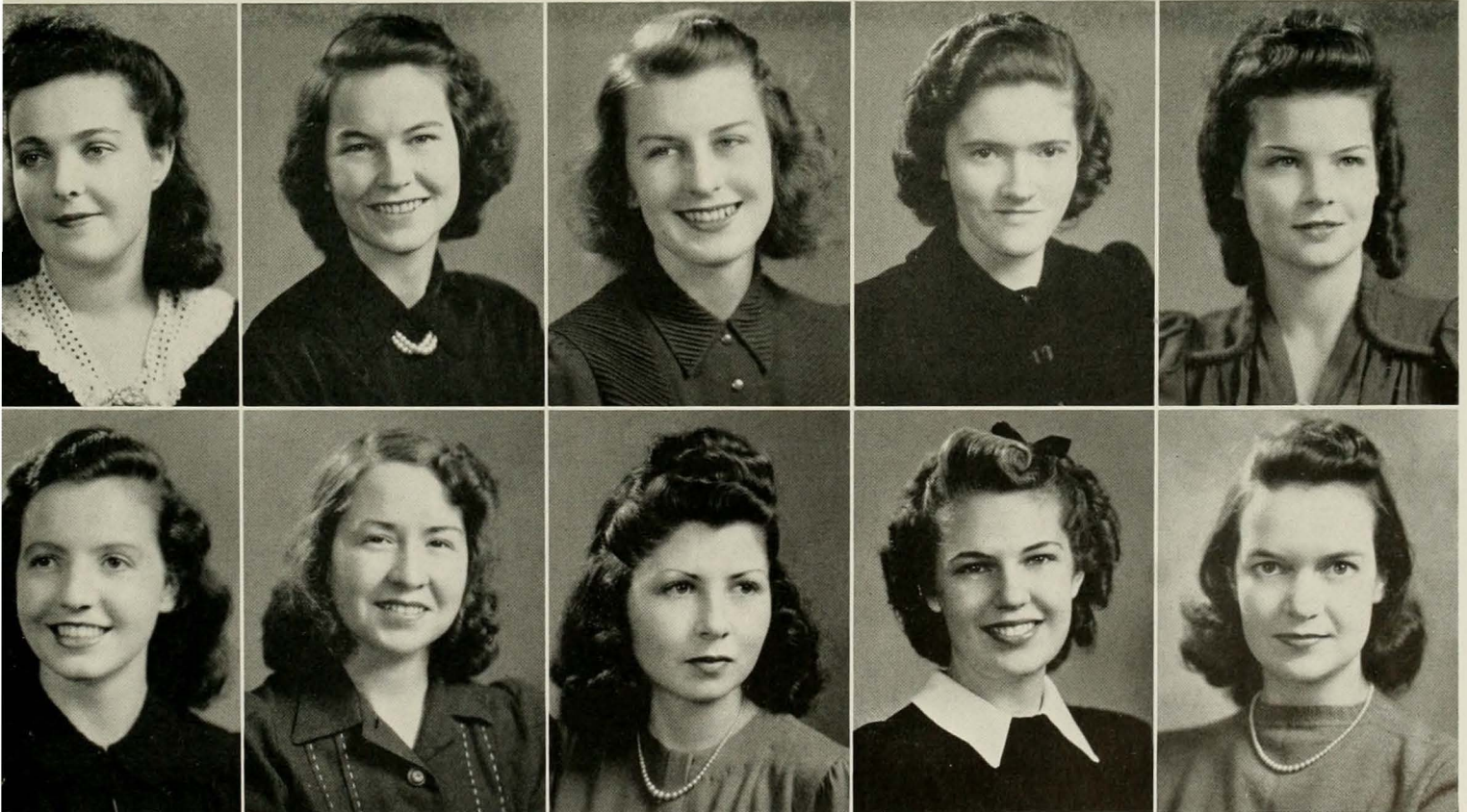

DORIS GROSS
MARTHA HALL

FRANCES MARIE GROVERMAN
RUTH FREEMAN HALL

EDNA MAE GROVES
VIRGINIA HALSTEAD

EDNA EARLE GUNN
MARTHA FRANCES HAMILTON

NELVIN BURTON GUNN
PEGGY HAMMOND

SADIE MOORE HAMRICK
BOILING SPRINGS
A.B. English

Adelphian; Boiling Springs Junior College (1, 2); Education Club (4).

VIRGINIA WILSON HARDESTY
MOREHEAD CITY

B.S. Secretarial Administration

Aletheian; Y.W.C.A. (1, 2, 3, 4); Playlikers (2, 3, 4); Home Economics Club (1, 2); Education Club (4); Young Democrats' Club (4); Gamma Alpha Club (3, 4); Hall Proctor (4).

MARY ELIZABETH HARGETT
GREENSBORO

B.S. Secretarial Administration

Cornelian; Y.W.C.A. (1, 2, 3, 4); Education Club (3, 4); Young Democrats' Club (4); Gamma Alpha Club (3, 4); Wesley Foundation Council (1, 2).

DOROTHY WRAY HARLESS
LENOIR
B.S. Music

Dikean; College Choir (1, 2); Glee Club (3, 4); Madrigal Club (2, 3, 4); Junior Adviser (3); Senior Unmusical (3); Writer and Composer of Class Song (1).

MARY JANE HARRELSON
CHERRYVILLE
A.B. Chemistry

Adelphian; Chemistry Club (2, 3, 4); Der Deutsche Verein (2, 3, 4); Hall Proctor (3).

ANNIE ELIZABETH HARRIS
CONETOE

B.S. Home Economics

Cornelian; Y.W.C.A. (1); College Band (3); Chemistry Club (2); Physics Club (3, 4); Home Economics Club (1, 2, 3, 4); Education Club (4); Square Dance Club (3, 4); Junior Adviser (3).

MARTHA LOUISE HARRIS
ORIENTAL

A.B. Grammar Grade Education

Adelphian; Y.W.C.A. (1, 2, 3, 4); Botany Club (3, 4); Education Club (3, 4); Young Democrats' Club (4).

MILDRED KATHARINE HARRIS
WINGATE

B.S. Secretarial Administration

Aletheian; Education Club (3, 4); String Choir (4); Gamma Alpha Club (4).

SARA ELIZABETH HARRISON
MOUNT AIRY

B.S. Physical Education

Adelphian; Hall Board (3); House President (4); CAROLINIAN Staff, Sports Editor (3); Y.W.C.A. (2, 3); Education Club (4); Vice-President (4); Young Democrats' Club (2); Clogging Club (2, 3); Junior Adviser (3); Athletic Association Cabinet, Publicity Chairman (3); Golf Leader (4); Hockey, Class Team (3); Soccer, Varsity (1); Class Team (1, 2); Speedball (1); Basketball (3); Swimming (1); Tennis (2, 3); Class Team (1, 2, 3); Playlikers (3).

ANNA MAE HATCHER
HIGH POINT

A.B. Primary Education

Cornelian, Vice-President (4); Hall Board (3); Y.W.C.A. (1, 2, 3, 4); Education Club (4); Secretary (4); Junior Adviser (3).



SADIE MOORE HAMRICK
ANNIE ELIZABETH HARRIS

VIRGINIA WILSON HARDESTY
MARTHA LOUISE HARRIS

MARY ELIZABETH HARGETT
MILDRED KATHARINE HARRIS

DOROTHY WRAY HARLESS
SARA ELIZABETH HARRISON

MARY JANE HARRELSON
ANNA MAE HATCHER



AUDREY OUIDA HATSELL
ZABETH JEANETTE HEYMAN

DORIS LAVINIA HEATON
BELVA HIGGINS

SIGRID DONALDSON HEINE
CLARA BELLE HILL

ELIZABETH PAYNE HELSABECK
EDITH STEED HINSHAW

OLIVE ELIZABETH HENNESSEE
JEAN HODGES

AUDREY OUIDA HATSELL
JACKSONVILLE
A.B. Biology

Adelphian; Y.W.C.A. (2, 3, 4); College Band (3); Chemistry Club (2, 3, 4); Medical Technologist Club (3), Secretary - Treasurer (4); Speakers' Club (4); International Relations Club (4); Young Democrats' Club (3, 4); Clogging Club (3, 4); Square Dance Club (3, 4); Baptist Student Union, Council (1, 3); American Student Union (3).

DORIS LAVINIA HEATON
ANDREWS
A.B. Sociology

Aletheian; Furman University (1, 2); Y.W.C.A. (3, 4); Sociology Club (3, 4); Education Club (3).

SIGRID DONALDSON HEINE
MOUNT CLEMENS, MICH.
B.S. Secretarial Administration

Adelphian, Dance Chairman (3), Assistant Chairman for Sport's Day (3); Sophomore Dance Committee (2); PINE NEEDLES Staff (3, 4); Der Deutsche Verein (1); Gamma Alpha Club (3, 4); Young Republicans' Club (4); Basketball (1, 2); Archery (1); Life Saving (1).

ELIZABETH P. HELSABECK
RURAL HALL

B.S. Secretarial Administration
Aletheian; Education Club (3, 4); Gamma Alpha Club (3, 4).

OLIVE E. HENNESSEE
PINEHURST
A.B. Sociology

Adelphian; Sociology Club (2, 3, 4); Young Democrats' Club (4); Classical Club (2, 3, 4).

E. JEANETTE HEYMAN
SAVANNAH, GA.
A.B. Biology

Cornelian; Armstrong Junior College (1, 2); Medical Technologist Club (3).

BELVA HIGGINS
TRENTON
B.S. Home Economics

Adelphian; Home Economics Club (1, 2, 3, 4); Education Club (4); Basketball (1); Medical Technologist Club (4).

CLARA BELLE HILL
SMITHFIELD

A.B. Grammar Grade Education
Aletheian; Botany Club (2); Education Club (3, 4); Speakers' Club (4); Young Democrats' Club (4); Archery Club (1).

EDITH STEED HINSHAW
GREENSBORO

B.S. Home Economics
Dikean; Y.W.C.A. (1); Chemistry Club (2, 3, 4); Home Economics Club (4).

JEAN HODGES
WINSTON-SALEM
A.B. Sociology

Cornelian; Sociology Club (2, 3, 4); Home Economics Club (1); Hockey (1, 2).



The Greater University of North Carolina

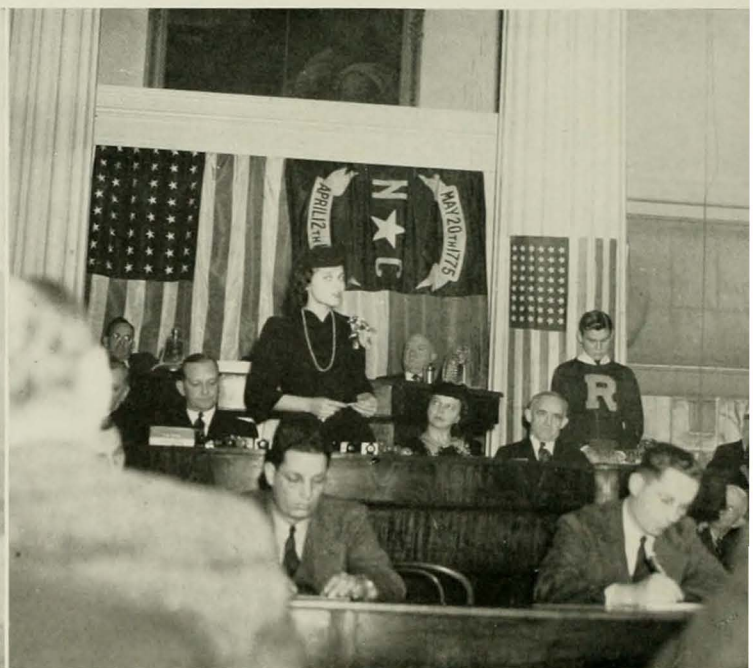

We Three: State, Carolina, and W. C.

It's a family affair! And has been ever since 1931 when the General Assembly of North Carolina consolidated State, Carolina, and W. C. It's nice to have big brothers. . . just ask us.

February 18, 1941 was the Fiftieth Anniversary of the Granting of the Charter for State Normal and Industrial School (that was our first name). Mrs. Tomlinson, President of the Alumnae Association, President Patten, and Dean Jackson placed a wreath on Dr. McIver's Statue in commemoration.

Dr. and Mrs. Jackson, and Governor and Mrs. Broughton at the Senior Alumnae Reception. . . Incidentally, the new Governor's first visit to our campus.

It was a great day in Raleigh when Governor Broughton, Dr. Graham, Dr. Jackson, and Ibbey Patten waxed eloquent before the State Legislature for extra appropriations to W. C. . . . P. S. They got it.

The receiving line at the Senior Alumnae Reception—Buzz Falls between the Broughtons.

Carolina Freshmen "Y" delegates socialize with those from W. C.

Mr. Rob Little, Trustee of W. C. looks us over.

The three parts get together in Raleigh for tea—our representatives: Dr. Gove, Miss Jamison, Miss Petty, and Mrs. Mary Dail Dixon, our oldest alumnae.



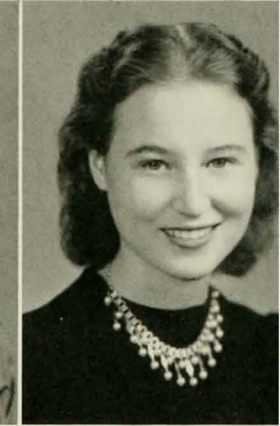
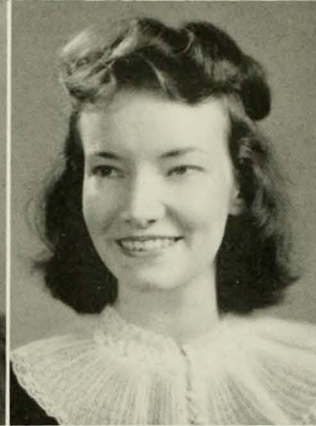

ANNE LOUISE HODGIN
EVELYN LOUISE HORNE

MARGARET HOPE HOLLAND
RUTH DOYLE HOUSE

VIRGINIA CLAIRE HOLLEMAN
MARY ELIZABETH HOUSTON

BETTE HOOK
BETSY CREDLE HOWARD

EDITH FRANCES HOPKINS
MILDRED HOWARD

ANNE LOUISE HODGIN
GREENSBORO

A.B. Primary Education
Dikean; Y.W.C.A. (1, 2); Education Club (3, 4).

MARGARET HOPE HOLLAND
MARION

A.B. Primary Education
Aletheian; Y.W.C.A. (1); Botany Club (2); Education Club (4); Young Democrats' Club (4); Square Dance Club (4).

VIRGINIA CLAIRE HOLLEMAN
JACKSONVILLE

B.S. Secretarial Administration
Dikean; Education Club (4); Clogging Club; Gamma Alpha Club (3, 4); Hall Proctor (3).

BETTE HOOK
MUNCIE, IND.

A.B. Art
Aletheian; MacMurray College (1, 2).

EDITH FRANCES HOPKINS
BROWN'S SUMMIT

B.S. Secretarial Administration
Aletheian; CORADDI Staff (4); International Relations Club (4); Gamma Alpha Club (3, 4); Junior Adviser (3); Young Republicans' Club (3, 4).

EVELYN LOUISE HORNE
WILMINGTON

B.S. Home Economics
Dikean, Marshal (4), Treasurer (3); Cheer Leader (4); Chemistry Club (2); Home Economics Club (1, 2, 3, 4); Speakers' Club (1); Young Democrats' Club (3, 4); Archery Club (1, 2); Junior Adviser (3).

RUTH DOYLE HOUSE
HOBGOOD

B.S. Home Economics
Dikean; Y.W.C.A. (1, 2); Playlikers (2, 3); Physics Club (3, 4); Home Economics Club (1, 2, 3, 4); International Relations Club (3, 4); Le Cercle Francais (3, 4); Young Democrats' Club (3, 4); Square Dance Club (2, 3, 4); CAROLINIAN Staff (4).

MARY ELIZABETH HOUSTON
WILMINGTON

A.B. Chemistry
Aletheian; Chemistry Club (2, 3, 4); Physics Club (3); Education Club (3, 4); Der Deutsche Verein (2, 3); Young Democrats' Club (3, 4); Junior Adviser (3); Square Circle (3).

BETSY CREDLE HOWARD
BELHAVEN

A.B. Art
Aletheian; Y.W.C.A. (1); Botany Club (4); Education Club (4); Young Democrats' Club (4).

MILDRED HOWARD
BUIE'S CREEK

A.B. English
Dikean; Campbell College (1, 2); Y.W.C.A. (1); Education Club (4).

CAROLYN STARR HOWELL
SMITHFIELD

A.B. Primary Education

Aletheian; Y.W.C.A. (1); Education Club (4);
Young Democrats' Club (2, 3, 4); Clogging Club
(2, 3, 4).

CLARA ADRIENNE HUNTER
GREENSBORO

B.S. Secretarial Administration

Dikean; Y.W.C.A. (1); Education Club (3, 4);
Young Democrats' Club (3, 4); Gamma Alpha
Club (3, 4); Junior Adviser (3); Honor Roll (2,
3); American Student Union (3, 4).

ELEANOR MCGILL JACKSON
DAVIDSON

A.B. Sociology

Cornelian; Sociology Club (2, 3, 4); Young Demo-
crats' Club (2, 3, 4).

MARY LOU HOYLE
FALLSTON

A.B. Grammar Grade Education

Cornelian; Mars Hill Junior College (1, 2); Hall
Proctor (3); Botany Club (4); Education Club
(4); Baptist Student Union (4), Council Secre-
tary (4).

SUSAN JANE HUNTER
TOBACCOVILLE

B.S. Home Economics

Aletheian; Y.W.C.A. (1, 2, 3, 4); Home Eco-
nomics Club (1, 2, 3, 4); Young Democrats' Club
(3, 4).

CATHERINE C. JERNIGAN
DUNN

B.S. Secretarial Administration

Adelphian; Y.W.C.A. (1); Education Club (3, 4);
Young Democrats' Club (3, 4); Gamma Alpha
Club (3, 4).

MARGUERETTE G. INGRAM
TRINITY

A.B. Grammar Grade Education

Adelphian; Botany Club (3).

MARTHA PAULINE HUFF
MARS HILL

B.S. Secretarial Administration

Adelphian; Mars Hill College (1, 2); Botany Club
(3, 4); Education Club (4); Gamma Alpha Club
(3, 4).

MRS. E. B. ISLEY
GREENSBORO

A.B. Primary Education

MARTHA LOUIS JESSUP
NEWTON

B.S. Music

Aletheian; Inter-Faith Council (4); Y.W.C.A. (1,
2); College Choir (1, 2, 3, 4); Glee Club (1, 2,
3, 4); Madrigal Club (3, 4); Baptist Student
Council (3, 4), Music Chairman (3), President
(4); Hall Board (4).

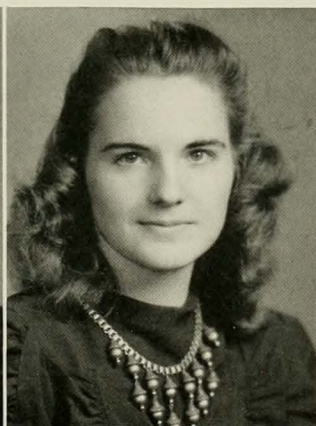

CAROLYN STARR HOWELL
MARGUERETTE G. INGRAM

MARY LOU HOYLE
MRS. E. B. ISLEY

MARTHA PAULINE HUFF
ELEANOR MCGILL JACKSON

CLARA ADRIENNE HUNTER
CATHERINE C. JERNIGAN

SUSAN JANE HUNTER
MARTHA LOUIS JESSUP

BESSIE MAE JOHNSON
HENDERSON
A.B. Sociology

Cornelian, Marshal (3); Class Treasurer (1); Inter-Faith Council (4); Y.W.C.A. (1, 2, 3, 4); President (4); Cabinet (3); Playlikers (2, 3, 4); College Choir (1, 2, 3); Sociology Club (3, 4); Junior Adviser (3); Honor Roll (3); Masqueraders (3, 4); Hockey (2); Soccer (1); Speedball (2); Basketball (1, 2); Gymnastics (1, 2); Tennis (1, 2); Life Saving (2); Daisy Chain Chairman (2); Junior-Senior Dance Chairman (3); WHO'S WHO AMONG STUDENTS IN AMERICAN UNIVERSITIES AND COLLEGES (4).

DOROTHY JOHNSON
GREENSBORO
A.B. Chemistry

Dikean; Alpha Psi Omega; Playlikers (1, 2, 3, 4); Chemistry Club (2, 3, 4); Secretary (3); President (4); Physics Club (3, 4); Square Circle Club (3); Medical Technologist Club (3, 4); Honor Roll (3); Masqueraders (1, 2, 3, 4); Electrician (3, 4).

JESSIE EILEEN JOHNSON
TOECANE
A.B. English

Dikean; Playlikers (4); Education Club (4); Speakers' Club (4); Speech Choir (4).

MARTHA EMETH JOHNSON
CONWAY
B.S. Secretarial Administration

Aletheian; Y.W.C.A. (1); Playlikers (3, 4); Gamma Alpha Club (3, 4).

MERLA JOHNSON
BUNN

B.S. Secretarial Administration

Adelphian; Eastern Carolina Teachers' College (1); Education Club (3, 4); Gamma Alpha Club (3, 4).

STELLA HOUSTON JOHNSON
DAVIDSON

B.S. Secretarial Administration

Adelphian; Davidson College (1); Hall Proctor (3); Education Club (3, 4); Gamma Alpha Club (3, 4); Junior Adviser (3).

MARY BERNICE JONES
UNION MILLS

B.S. Home Economics

Adelphian; Home Economics Club (1, 2, 3, 4); Education Club (4); Collegiate 4-H Club.

MAYME BRINSON JONES
EUREKA

B.S. Secretarial Administration

Aletheian; Hall Proctor (1, 4); Hall Board (3); Y.W.C.A. (1, 2, 3, 4); Speakers' Club (3, 4); Young Democrats' Club (3, 4); Gamma Alpha Club (3, 4).

MARY ELIZABETH JORDAN
RALEIGH

A.B. Grammar Grade Education

Adelphian; Y.W.C.A. (2); Botany Club (3, 4); Education Club (4); Young Democrats' Club (4); Athletic Association (1, 2, 3, 4); Soccer (1, 2); Volley Ball (1, 2, 3, 4); Varsity (1, 2); Student Head (4); Basketball (1, 2, 3, 4); Varsity (1, 2, 3); Camp Committee (4); Gymnastics (1); Tennis (2, 3); Baseball (1); Archery (1).

MARY FLACK JORDAN
LAURINBURG

B.S. Home Economics

Aletheian; Mars Hill Junior College (1, 2); Home Economics Club (3, 4).

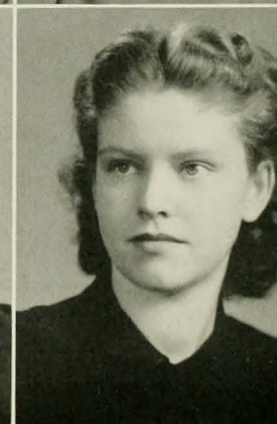

BESSIE MAE JOHNSON
STELLA HOUSTON JOHNSON

DOROTHY JOHNSON
MARY BERNICE JONES

JESSIE EILEEN JOHNSON
MAYME BRINSON JONES

MARTHA EMETH JOHNSON
MARY ELIZABETH JORDAN

MERLA JOHNSON
MARY FLACK JORDAN

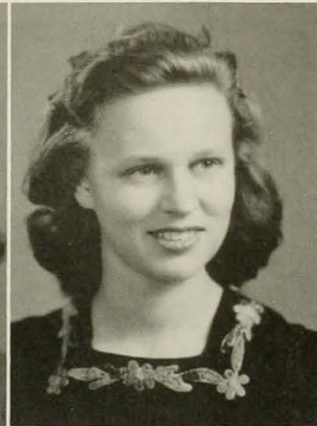

MARGARET EUGENIA KEARNS
CASSANDRA SUMMERS KERNODLE

EVELYN MADELEINE KEENE
MARY ELIZABETH KIERSMAN

BERTHA LORENA KELLER
HAZEL HOLLOWAY KIKER

KAY KEMP
DORA L. KINLAW

FRANCES ELIZABETH KERNER
HELEN MARGARET KISER

MARGARET EUGENIA KEARNS
PLEASANT GARDEN

B.S. Home Economics

Aletheian; Y.W.C.A. (1, 2, 3, 4); Home Economics Club (1, 2, 3, 4).

EVELYN MADELEINE KEENE
COATS

A.B. Primary Education

Cornelian; Y.W.C.A. (1); Education Club (4); Young Democrats' Club (2, 3, 4); Clogging Club (2, 3, 4); Baptist Student Council (2, 4), Y.W.A. Secretary (4).

BERTHA LORENA KELLER
CHIMNEY ROCK

A.B. Chemistry

Cornelian; Mary Baldwin (1); Playlikers (3, 4); Chemistry Club (3, 4).

KAY KEMP
ZEBULON

B.S. Secretarial Administration

Adelphian; Meredith College (1, 2); Education Club (4); Young Democrats' Club (3, 4); Gamma Alpha Club (3, 4); Hall Board (3).

FRANCES ELIZABETH KERNER
KERNERSVILLE

B.S. Secretarial Administration

Cornelian; Y.W.C.A. (1, 2, 3, 4); Gamma Alpha Club (3, 4).

CASSANDRA S. KERNODLE
GREENSBORO

B.S. Secretarial Administration

Dikean; PINE NEEDLES Staff (4); Gamma Alpha Club (3, 4); CHANTECLAIR Staff (1, 2).

MARY ELIZABETH KIERSMAN
NEW HAVEN, CONN.

B.S. Secretarial Administration

Adelphian; Inter-Faith Council (3); President of Catholic Student Group (3); Y.W.C.A. (1, 2); College Choir (1, 2, 3); Education Club (4); Le Cercle Francais (1, 2); Gamma Alpha Club (4); Riding Club (2, 3).

HAZEL HOLLOWAY KIKER
WADESBORO

A.B. Sociology

Cornelian, Marshal (3); Hall Board (1, 2, 3); PINE NEEDLES Staff (4); Y.W.C.A. (1), Council (1); Sociology Club (3, 4); Zoology Field Club (3, 4); Medical Technologist Club (3, 4); Young Democrats' Club (4); Junior Adviser (3); Riding Club (3, 4); Wesley Foundation Council (1, 2, 3, 4); Wesley Players (1, 2, 3, 4); Hall Social Committee (4); Basketball (2); Baseball (1, 2).

DORA L. KINLAW
LUMBERTON

B.S. Home Economics

Cornelian; Hall Proctor (2, 3); Y.W.C.A. (1, 2); Home Economics Club (1, 2, 3, 4); Young Democrats' Club (3); Baptist Y.W.A. Leader (2).

HELEN MARGARET KISER
HICKORY

B.S. Secretarial Administration

Aletheian; Playlikers (3, 4); International Relations Club (3); Le Cercle Francais (3); Young Democrats' Club (4); Gamma Alpha Club (3, 4); Masqueraders (3, 4); Vice-President (4).

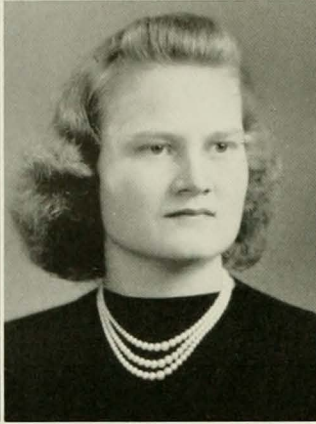

FLORENCE BEATRICE KITCHIN
VIRGINIA ANNE LEE

ROWENA KNOTT
VIRGINIA M. LEE

VIRGINIA LAMM
HELEN LEFLER

CAROLYN BARNES LANGSTON
LUCILE LEWIS

GERALDINE LAWRENCE
MARY FINETTEE LEWIS

FLORENCE B. KITCHIN
HORSE SHOE

B.S. Home Economics

Aletheian; Brevard College (1, 2); Home Economics (3, 4).

ROWENA KNOTT
OXFORD

B.S. Secretarial Administration

Dikean; Y.W.C.A. (2, 3, 4); Gamma Alpha Club (3, 4).

VIRGINIA LAMM
WILSON

A.B. Primary Education

Dikean; Botany Club (3, 4); Education Club (4); International Relations Club (3); Square Dance Club (3).

CAROLYN BARNES LANGSTON
DANVILLE

A.B. Art

Cornelian; Meredith College (1); Art Club (2, 3, 4); Secretary-Treasurer (3); President (4); Junior Advisor (3).

GERALDINE LAWRENCE
HOBGOOD

B.S. Home Economics

Dikean; Y.W.C.A. (1, 2, 3, 4); Physics Club (3, 4); Home Economics Club (1, 2, 3, 4); Education Club (4); Young Democrats' Club (3, 4).

VIRGINIA ANNE LEE
MAIDEN

B.S. Home Economics

Aletheian; Chemistry Club (2, 3); Home Economics Club (1, 2, 3, 4); Honor Roll (3); Hall Board (3); Education Club (4).

VIRGINIA M. LEE
BALTIMORE, MD.

A.B. Sociology

Cornelian; Alpha Kappa Delta; Goucher College (1); Sociology Club (4); Der Deutsche Verein (3); Young Democrats' Club (4); Honor Roll (1, 2, 3); Hall Proctor (4).

HELEN LEFLER
NORWOOD

B.S. Physical Education

Dikean; Y.W.C.A. (1, 2, 3, 4); Education Club (4); Hall Proctor (3); Hall Social Committee (4); Camp Committee (4); Hockey (3); Soccer (2); Speedball (2); Basketball (2); Gymnastics (2, 3); Baseball (1, 3); Archery (3); Life Saving (4).

LUCILE LEWIS
TABOR CITY

B.S. Secretarial Administration

Cornelian; Campbell College (1, 2); Y.W.C.A. (3, 4); Education Club (4); Gamma Alpha Club (3, 4); Honor Roll (3).

MARY FINETTEE LEWIS
FARMVILLE

B.S. Home Economics

Aletheian; Chemistry Club (2, 3, 4); Zoology Field Club (3); Home Economics Club (1, 2, 3, 4); Education Club (4).

MARY LINDSAY

GREENSBORO

B.S. Secretarial Administration

Y.W.C.A. (1, 2); Education Club (4); Gamma Alpha Club (3, 4); Junior Adviser (3).

BETTY MAE LIPPMAN

SPRINGFIELD, MASS.

B.S. Physical Education

Aletheian, Dance Committee (3); House President (4); Legislature (4); CAROLINIAN Sports Editor (3); PINE NEEDLES Sports Editor (3); Athletic Editor of Handbook (3); Y.W.C.A. (1); Chemistry Club (2); Education Club (3, 4); Junior Adviser (3); Daisy Chain (2); Camp Committee (2, 3); Camp Counselor's Club (3, 4), President (4); Athletic Association (1, 2, 3, 4), Cabinet (2, 3, 4), Treasurer (2), Vice-President (3); Hockey (1, 2, 3, 4), Student Head (4); Volley Ball (1, 2), Varsity (2); Basketball (1, 2, 3); Gymnastics (1, 2, 3); Baseball (1, 2, 3); Life Saving (2); Aquatic Instructor's Course (2).

FRANCES BRADSHAW LITTLE

GREENSBORO

B.S. Home Economics

Cornelian; Business Manager of Handbook (3); CAROLINIAN Business Staff (4); Home Economics Club (1, 2, 3, 4); Junior Adviser (3).

DOROTHY L. LITTLEFIELD

FAIRMONT

A.B. Primary Education

Adelphian; Education Club (4); International Relations Club (4); Junior Adviser (3); Young Republicans' Club (4); Hall Board (4).

MATRENA LOCKHART

RALEIGH

B.S. Secretarial Administration

Aletheian; Peace Junior College (1); Education Club (4); Young Democrats' Club (4); Clogging Club (2, 3, 4), President (4); Gamma Alpha Club (3, 4), Co-editor of Publication (4).

MARY LONG

SEVERN

B.S. Home Economics

Chowan College (1, 2); Home Economics Club (3, 4).

FRANCES SOMERS LOWE

ELON COLLEGE

A.B. English

Adelphian; Y.W.C.A. (1, 2, 3, 4); Physics Club (2, 3, 4); Education Club (4); Junior Adviser (3); Honor Roll (3); Hall Board (3); Hall Proctor (2, 3, 4).

SARITA CARMELA McAVOY

GREENSBORO

A.B. Primary Education

Aletheian, University of Miami (1); Botany Club (4).

VIVIAN McCALL

SALISBURY

B.S. Secretarial Administration

Dikean; College Choir (1, 2, 3); Education Club (4); Young Democrats' Club (4); Gamma Alpha Club (4); CORADDI Business Staff (4).

NELL McCALLUM

ROWLAND

B.S. Music

Adelphian; College Choir (1, 3, 4); College Band (1, 2), Treasurer (2); Education Club (3, 4); Young Democrats' Club (4).

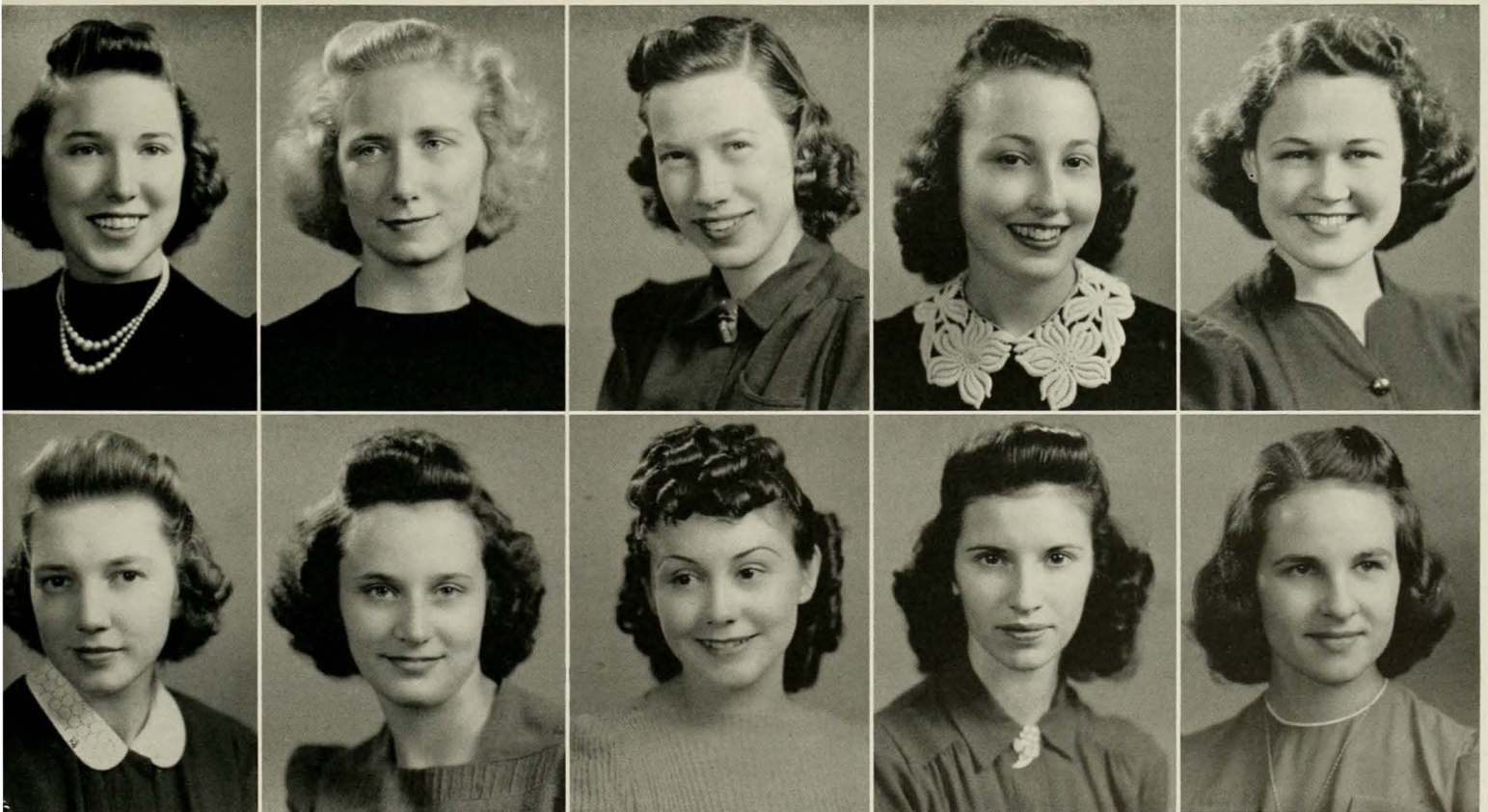

MARY LINDSAY
MARY LONG

BETTY MAE LIPPMAN
FRANCES SOMERS LOWE

FRANCES BRADSHAW LITTLE
SARITA CARMELA McAVOY

DOROTHY LORETTA LITTLEFIELD
VIVIAN McCALL

MATRENA LOCKHART
NELL McCALLUM

JEAN ELIZABETH McDONALD
EAST ORANGE, N. J.
A.B. English

Cornelian; Alpha Psi Omega (2, 3, 4); Y.W.C.A. (1), Council (1); Playlikers (2, 3, 4), President (4); String Choir (1, 2); Masqueraders (2, 3, 4), President (4); Young Republicans' Club (4); Orchestra (3, 4); Senior Unmusical Chairman (4); Hockey (4).

JEAN KAY McDONALD
NORTON, VA.

B.S. Secretarial Administration
Aletheian; Playlikers (1); College Choir (1); Education Club (4); String Choir (3); Gamma Alpha Club (3, 4), Co-editor of Publication (4); Proctor (2, 3); Hall Board (2).

ISABEL LAING McINTOSH
ALTAVISTA, VA.
A.B. Sociology

Aletheian; Hall Board (4); Y.W.C.A. (1, 2, 3, 4), Council (1), Cabinet (3, 4), Vice-President (4); Sociology Club (2, 3, 4); Honor Roll (3); Hockey (1); Basketball (1, 2, 3, 4); Tennis (1, 2, 3, 4).

RUTH McKEITHAN
DARLINGTON, S. C.

B.S. Secretarial Administration
Adelphian, Marshal (4); Converse College (1); PINE NEEDLES Circulation Manager (4); College Choir (4); Education Club (4); Gamma Alpha Club (4); Honor Roll (3); Life Saving (3).

KATHRYN ROSE McLEOD
DUNN
A.B. Sociology

Adelphian, Marshal; Sociology Club (3, 4), Vice-President (4); Botany Club (3); International Relations Club (3); Hall Social Chairman (3).

MARY ELIZABETH McQUEEN
MAXTON
B.S. Music

Dikean; Y.W.C.A. (3, 4); Playlikers (3); College Choir (1, 2, 3, 4); Glee Club (1, 2, 3); Education Club (4); Seal Club (2); Young Republicans' Club (4); Riding Club (2, 3); Hall Proctor (1).

ALICE MILLER MADRY
RICH SQUARE
A.B. Chemistry

Adelphian; Y.W.C.A. (2, 3, 4); Chemistry Club (1, 2, 3, 4); Zoology Field Club (3, 4); Medical Technologist Club (3, 4); Square Dance Club (2); Hall Proctor (1, 3).

ELLEN KENT MAGILL
WHITE PLAINS, N. Y.
A.B. Sociology

Dikean; Judicial Board (4); House President (3); Legislature (3); Class Treasurer (3); CAROLINIAN, Editorial Board; Oberlin College (2); Y.W.C.A. (2, 3, 4); Sociology Club (3, 4), Program Chairman (4); Quill Club (3, 4), Social Chairman (3); Junior Adviser (3); Athletic Association (2, 3, 4); Camp Committee; Hockey (2), Class Team (2); WHO'S WHO AMONG STUDENTS IN AMERICAN UNIVERSITIES AND COLLEGES (4).

MARY JUANITA MALLARD
GREENSBORO
A.B. Mathematics

Aletheian; Y.W.C.A. (1, 2, 3, 4); Physics Club (2, 3, 4); Square Circle Club (1, 2, 3, 4); Education Club (4); Young Democrats' Club (4).

NANCY DORIS MANN
CHARLOTTE

B.S. Secretarial Administration
Dikean; Mitchell College (1); Young Democrats' Club (4); Gamma Alpha Club (3, 4).



JEAN ELIZABETH McDONALD
MARY ELIZABETH McQUEEN

JEAN KAY McDONALD
ALICE MILLER MADRY

ISABEL LAING McINTOSH
ELLEN KENT MAGILL

RUTH McKEITHAN
MARY JUANITA MALLARD

KATHRYN ROSE McLEOD
NANCY DORIS MANN

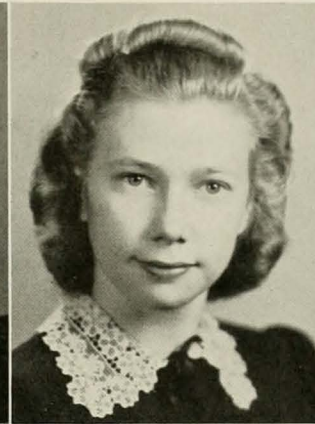

DORIS EVELYN MARSHALL
LOUISE MERCER

MABEL ALLEN MASSEY
MARY MICKEY

CHARLOTTE D. MATTHEWS
JUANITA MILLER

ANNA ELIZABETH MEIXELL
MARY CARLETON MILLER

MARTHA REDDING MENDENHALL
MILLICENT MILLER

DORIS EVELYN MARSHALL
WESTFIELD
B.S. Music

Adelphian; Playlikers (3); College Choir (1, 2, 3, 4); Librarian (4); Glee Club (1, 2, 3, 4); Secretary-Treasurer (2); Publicity Manager (4); Madrigal Club (2, 3, 4).

ANNA ELIZABETH MEIXELL
BREVARD
A.B. Biology

Adelphian; Brevard Junior College (1, 2); Botany Club (4); Zoology Field Club (3, 4); Vice-President (3); Education Club (4).

MARY MICKEY
BALTIMORE, MD.
A.B. History

Adelphian; Goucher College (1); Botany Club (3); Education Club (4); Young Democrats' Club (4); Honor Roll (2, 3).

MABEL ALLEN MASSEY
PLEASANT HILL
B. S. Secretarial Administration

Adelphian; Y.W.C.A. (1, 2, 3, 4); Education Club (4); Gamma Alpha Club (3, 4).

MARTHA R. MENDENHALL
ASHEBORO
A.B. English

Aletheian; Y.W.C.A. (1, 2, 3, 4); Playlikers (3, 4); Education Club (3, 4); Archery Club (2, 3, 4); Hockey (3, 4); Soccer (1, 2); Basketball (1); Swimming (3); Baseball (3); Archery (1, 2, 3); Life Saving (1, 3).

JUANITA MILLER
SALISBURY
A.B. Mathematics

Dikean; College Band (1); Chemistry (3); Square Circle (1, 2, 3, 4); Vice-President (4).

MARY CARLETON MILLER
BAKERSVILLE
B.S. Home Economics

Adelphian; Y.W.C.A. (1); Council (1); College Choir (1, 2); Glee Club (4); Chemistry Club (2); Home Economics Club (1, 2, 3, 4); Education Club (4).

CHARLOTTE D. MATTHEWS
STONEVILLE
A.B. Sociology

Aletheian; Inter-Faith (4); Y.W.C.A. (1, 2, 3, 4); Cabinet (4); Sociology Club (3, 4); International Relations Club (3, 4); Young Democrats' Club (3, 4); Wesley Foundation (1, 2, 3, 4); Council (3); President (4); Wesley Players; Hall Proctor (3).

LOUISE MERCER
BLADENBORO
A.B. Sociology

Dikean; Y.W.C.A. (1, 2, 3, 4); Sociology Club (2, 3, 4); Young Democrats' Club (2); Honor Roll (3).

MILLICENT MILLER
TAYLORSVILLE
A.B. Music

Cornelian; Hall Proctor (1, 2); Y.W.C.A. (1); College Choir (1, 2, 3, 4); Glee Club (2, 3, 4); Archery Club (2).



And F. D. R. Won 449 to 82



Politics and Women

Do Mix At W. C.

Miss "Alex" and Dean Elliot seriously listen to the election returns. This is a traditional get together every four years.

Those of us who weren't yet twenty-one held a mock presidential election in the post office. Willkie got a few votes.

Margaret Coit, staunch Willkie-ite and Gladys Tillet, a dyed-in-the-wool Democrat, held a debate over the election. Dr. Pfaff refereed.

That was a night all school books were closed, and radios blared out way into the night. And then we celebrated.

Evidently the two Marthas are also two Democrats . . . the cheering lasted for days.

Two roommates who differed politically solved their problem by sharing their door space for patriotism.

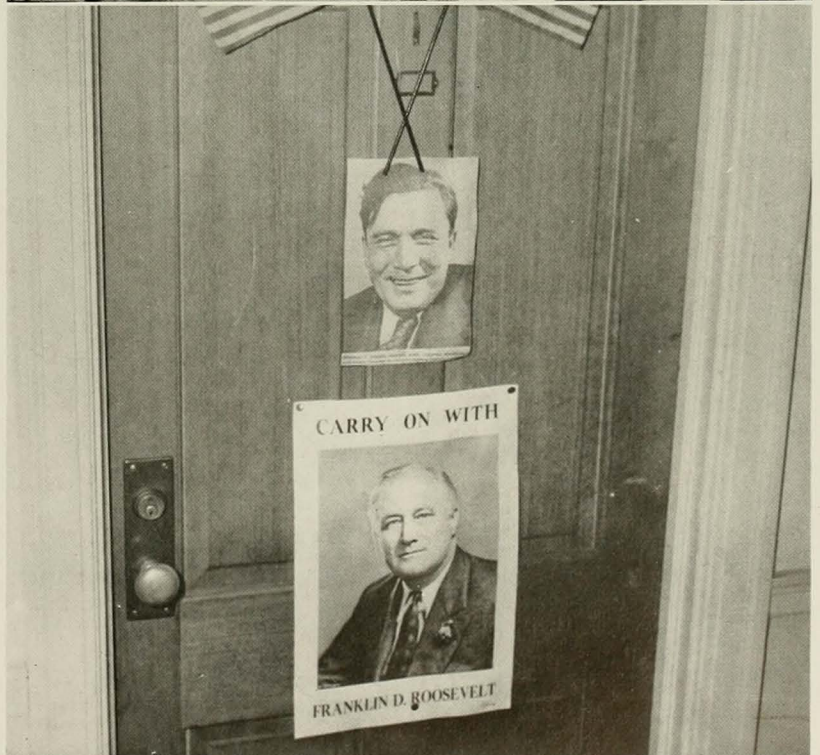

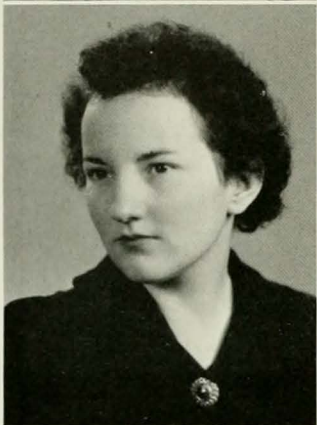

MRS. ELEANOR ECHOLS MILLS
BLANCHE MOORE

MILDRED FINLEY MILLSAPS
DAISEY LEE MOORE

SARAH MCKAY MONROE
HELEN FINCH MORGAN

LILLIAN F. MONTGOMERY
JANET MORRISON

BETTY LOU MOORE
EMMA KELLEY MOSELEY

MRS. ELEANOR ECHOLS MILLS
GREENSBORO
A.B. Sociology

Cornelian; Student Government Secretary (3); Class President (2); Y.W.C.A. (1), Council (1); Sociology Club (3, 4); Junior Adviser (3); Town Students Judicial Board; Freshman Commission (1); WHO'S WHO AMONG STUDENTS IN AMERICAN UNIVERSITIES AND COLLEGES (3).

MILDRED FINLEY MILLSAPS
ASHEBORO

B.S. Home Economics

Adelphian; Y.W.C.A. (1, 2, 3, 4); Home Economics Club (1, 2, 3, 4); International Relations Club (3); Junior Adviser (3); Hall Board (4).

SARAH MCKAY MONROE
FAYETTEVILLE

A.B. Grammar Grade Education

Aletheian; Y.W.C.A. (1, 4); Education Club (3, 4); Young Democrats' Club (1, 4).

LILLIAN F. MONTGOMERY
ASHEVILLE

B.S. Secretarial Administration

Adelphian; Mars Hill College (1, 2); Education Club (4); Speakers' Club (4); Gamma Alpha Club (3, 4).

BETTY LOU MOORE
ASHEVILLE

A.B. English

Adelphian; St. Genevieve of the Pines; Biltmore Junior College; Y.W.C.A. (4); Education Club (4); Young Democrats' Club (4).

BLANCHE MOORE
BATTLEBORO

B.S. Secretarial Administration

Dikean; Eastern Carolina Teachers' College (1); International Relations Club (4); Young Democrats' Club (4); Gamma Alpha Club (3, 4).

DAISEY LEE MOORE
WADESBORO

B.S. Home Economics

Aletheian; Wingate Junior College (1, 2); Home Economics (1, 2).

HELEN FINCH MORGAN
ALBEMARLE
A.B. French

Dikean, Marshal (3); House President (4); Legislature (4); President of Summer School (4); Freshman Commission (1), Secretary (1); Class Vice-President (4); Dance Committee (2, 4); Botany Club (2); Education Club (4); Le Cercle Francais (4); Junior Adviser (3); Paints Committee (4); Athletic Association Camp Committee (4); WHO'S WHO AMONG STUDENTS IN AMERICAN UNIVERSITIES AND COLLEGES (4).

JANET MORRISON
FLUSHING, N. Y.

B.S. Secretarial Administration

Dikean; Education Club (4); Der Deutsche Verein (1, 2), Program Chairman (2); Gamma Alpha Club (3, 4); Young Republicans' Club (4).

EMMA KELLEY MOSELEY
WARRENTON

B.S. Home Economics

Adelphian; Chemistry Club (1, 2, 3); Home Economics Club (1, 2, 3), Vice-President (4); Education Club (4).

LEAH WORTH MOSELEY

KINSTON

B.S. Home Economics

Aletheian; Y.W.C.A. (1, 2, 3, 4); Home Economics (1, 2, 3, 4); International Relations Club (3); Young Democrats' Club (3).

JANET RICHARDS MURPHY

UPPER MONTCLAIR, N. J.

B.S. Secretarial Administration

Adelphian, Treasurer (2), President (4); House President (3); Legislature (3); Judicial Board (4); Freshman Commission (1); Points Committee (3, 4); Der Deutsche Verein (1); Gamma Alpha Club (3, 4); Honor Roll (1, 2, 3); Hockey (1); Life Saving (1); WHO'S WHO AMONG STUDENTS IN AMERICAN UNIVERSITIES AND COLLEGES (3).

CAROLYN KYLE NEWBY

NEWTON

B.S. Secretarial Administration

Dikean; Judicial Board (3); Hall Board (4), CAROLINIAN Circulation Manager (2, 3); Education Club (4), Publicity Chairman (4); Gamma Alpha Club (3, 4), Recording Secretary (4); Junior Adviser (3); Hall Social Committee (4); Hockey (1, 2, 3, 4); Basketball (2); Tennis (1, 2, 3, 4).

MARY FRANCES MOSS

GROVER

B.S. Home Economics

Adelphian; Home Economics Club (2, 3, 4); Hall Proctor (3); Appalachian State Teachers' College (1).

OLEEN LAVINIA NORMAN

ELKIN

A.B. Art

Cornelian; Y.W.C.A. (1); Young Democrats' Club (3, 4); Square Dance Club (3).

MARGUERITE MERLE MURPHY

WAYNESVILLE

A.B. English

Dikean; Playlikers (3); Chemistry Club (2), Le Cercle Francais (2); Young Democrats' Club (4); Junior Adviser (3); Honor Roll (2, 3).

MARJORIE M. NORTON

FAIRFIELD, CONN

B.S. Home Economics

Cornelian, Dance Committee (3), Marshal (4), Legislature (3); Class Ring Chairman (3); Home Economics Honor Society (3, 4); Y.W.C.A. (1, 2, 3, 4), Cabinet (3, 4); Home Economics Club (1, 2, 3, 4); Junior Adviser (3); Honor Roll (1, 2, 3); Athletic Association (1, 2, 3).

HELEN KATHRYNE MULLICAN

WALNUT COVE

B.S. Home Economics

Dikean; Home Economics Club (1, 2, 3, 4), Treasurer (3), Finance Chairman (4); Junior Adviser (3); St. Mary's Club (3, 4).

JONLYN KATE MURRAY

HIGH ROCK

B.S. Secretarial Administration

Aletheian; College Band (2, 3, 4); Education Club (4); Square Dance Club (1); Gamma Alpha Club (3, 4).

ELSIE RANKIN NUNN

WHITEVILLE

A.B. Mathematics

Dikean; Playlikers (4); Physics Club (2, 3, 4); Square Circle (1, 2, 3, 4); Education Club (4); Honor Roll (3).

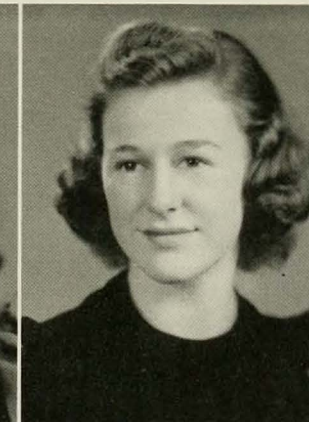

LEAH WORTH MOSELEY
JONLYN KATE MURRAY

MARY FRANCES MOSS
CAROLYN KYLE NEWBY

HELEN KATHRYNE MULLICAN
OLEEN LAVINIA NORMAN

JANET RICHARDS MURPHY
MARJORIE M. NORTON

MARGUERITE MERLE MURPHY
ELSIE RANKIN NUNN

HELEN O'BRYAN
BEAUFORT

B.S. Home Economics

Adelphian, Dance Committee (2, 3); Y.W.C.A. (1, 2, 3, 4); Education Club (3, 4); Home Economics Club (1, 2, 3, 4); Young Democrats' Club (2, 4); Orchestis (2, 3, 4); Junior Adviser (3); St. Mary's House Vestry (3, 4).

JANE ELIZABETH O'CONNOR
WATERTOWN, CONN.

A.B. Biology

Aletheian, Marshal (4); Secretary Hall Board (3); CAROLINIAN, Editorial Board (4); Playlikers (2, 3, 4); Chemistry Club (1, 2); Medical Technologist Club (3, 4); Der Deutsche Verein (2); Junior Adviser (3); Honor Roll (2); Masqueraders (3, 4); Sophomore Pageant (2); College Dramatic Committee (4).

DORA OLIVER
GREENSBORO

A.B. History

Cornelian; CAROLINIAN Staff (4); Education Club (4); Speakers' Club (1, 2, 3, 4); International Relations Club (3, 4); Le Cercle Francais (2, 3); Honor Roll (2, 3); Basketball (3, 4); Baseball (2); Classical Club (2, 3, 4); Secretary (4).

BEULAH DARE ORMOND
DOVER

A.B. Primary Education

Adelphian; Y.W.C.A. (1, 2, 3, 4), Council (1); Botany Club (2, 3); Education Club (4); Speakers' Club (2, 3, 4), President (4); Junior Adviser (3); Wesley Foundation (1), Council (2, 3), Treasurer (4); Wesley Players (2, 3, 4), Secretary (4); Hall Proctor (4); Hall Health Board (3).

THELMA LOUISE OSBORNE
HIGH POINT

B.S. Secretarial Administration

Aletheian; Greensboro College (1); Education Club (3, 4); Gamma Alpha Club (3, 4); Honor Roll (1, 2, 3); American Student Union (3, 4); International Relations Club (1).

FRANCES JEANNE OWEN
GIBSONVILLE

B.S. Secretarial Administration

Adelphian; Playlikers (1, 2, 3, 4), Secretary (3); College Band (1, 2, 3, 4), Treasurer (3); Education Club (3, 4); Honor Roll (1, 2, 3); Masqueraders (2, 3, 4), Mistress of Wardrobe (4); Gamma Alpha Club (3, 4).

ADA SORRELL PAGE
HENDERSON

B.S. Secretarial Administration

Aletheian; Y.W.C.A. (1, 2, 3, 4); Education Club (3, 4); Young Democrats' Club (3, 4); Gamma Alpha Club (3, 4); Daisy Chain (2).

HELEN MOORE PARKER
POLKTON

A.B. Biology

Aletheian; Y.W.C.A. (1, 2, 3, 4); Chemistry Club (3, 4); Botany Club (2, 3, 4), Secretary-Treasurer (4); Zoology Field Club (3, 4); Education Club (4); Honor Roll (1, 2, 3); Baptist Student Union (1, 2, 3, 4).

JANE AGNES PARKER
SMITHFIELD

A.B. English

Aletheian; CAROLINIAN Staff (2); CORADDI, Editorial Staff (3), Associate Editor (4); Phi Beta Kappa (3, 4); Inter-Faith Council (3); College Choir (1, 2); Quill Club (3), President (4); Education Club (4); Junior Adviser (3); Honor Roll (1, 2, 3); Classical Club (2, 3, 4), President (3); Catholic Student Organization (1, 2, 3, 4), President (3).

MARGARET PARKER
BENSON

B.S. Secretarial Administration

Adelphian; Education Club (3, 4); Gamma Alpha Club (3, 4); Young Republicans' Club (3, 4); Athletic Association (1, 2, 3); Hockey (1); Basketball (1, 2, 3), Varsity (1, 2); Baseball (1), Varsity (1).

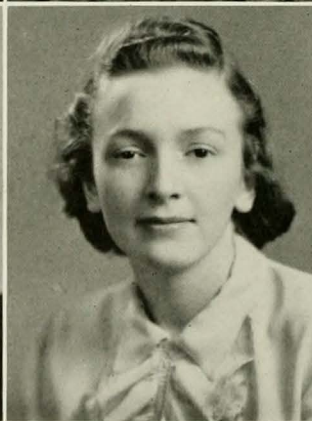
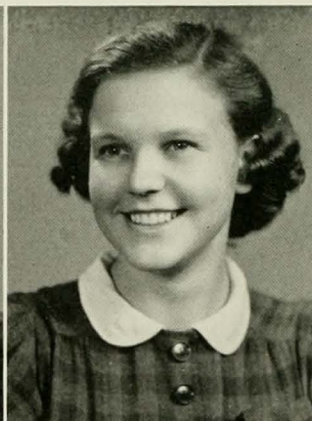

HELEN O'BRYAN
FRANCES JEANNE OWEN

JANE ELIZABETH O'CONNOR
ADA SORRELL PAGE

DORA OLIVER
HELEN MOORE PARKER

BEULAH DARE ORMOND
JANE AGNES PARKER

THELMA LOUISE OSBORNE
MARGARET PARKER

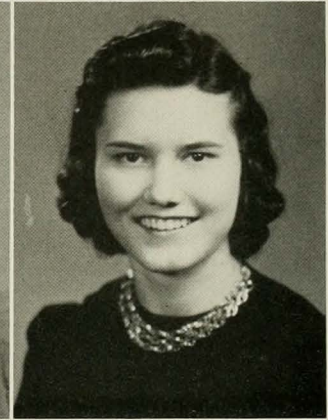
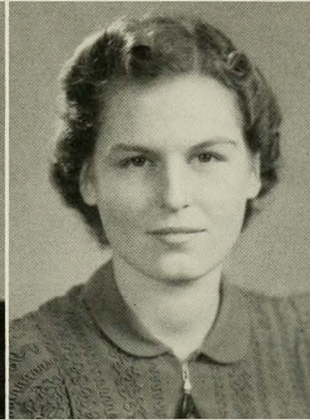
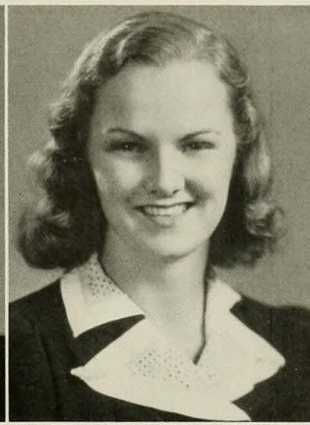
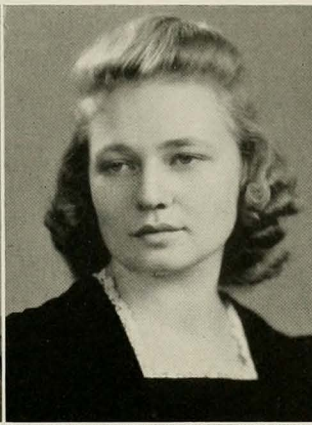

ANNIE MAE PARRISH
DOROTHY ANNE PATTERSON

IRENE PARSONS
ALICE M. PETERS

JANIE GILBERT PASCHAL
SHIRLEY PILLER

JULIA PASCHALL
MARIANA PIPKIN

ELIZABETH ALLEN PATTEN
MARY ELIZABETH PITMAN

ANNIE MAE PARRISH
LOUISBURG

B.S. Physical Education

Aletheian; Meredith College; Chemistry Club (1); Botany Club (3, 4); Education Club (4); Young Democrats' Club (3); Orchesis (4); Square Dance (3, 4); Junior Adviser (3); Hockey (4); Soccer (1, 2); Volley Ball (1, 2, 3); Varsity (1, 2); Speedball (3, 4); Varsity (3); Basketball (1, 2, 3, 4); Varsity (3); Gymnastics (1, 2, 3, 4); Varsity (3); Baseball (1, 2, 3, 4); Varsity (1, 2, 3); Head of Sport (3); Athletic Association Cabinet (3, 4); Life Saving (3).

IRENE PARSONS
NORTH WILKESBORO

B.S. Secretarial Administration

Adelphian; Brevard College (1); CAROLINIAN (4); Y.W.C.A. (3, 4); Education Club (4); Speakers' Club (3, 4); Gamma Alpha Club (3, 4).

JANIE GILBERT PASCHAL
GOLDSTON

B.S. Secretarial Administration

Dikean; Y.W.C.A. (1, 2, 3, 4); Education Club (4); Gamma Alpha Club (3, 4); Baptist Student Union Council (4).

JULIA PASCHALL
WILSON

A.B. Grammar Grade Education

Adelphian, Marshal (3), Chief Marshal (4); Junior Dance Chairman (3); WHO'S WHO AMONG STUDENTS IN AMERICAN UNIVERSITIES AND COLLEGES (3).

ELIZABETH ALLEN PATTEN
RALEIGH

A.B. Sociology

Aletheian, Recording Secretary (3); Treasurer of Student Government (2); President (4); House President (3); Class President (1); Y.W.C.A. (1, 2, 3, 4); Cabinet (3, 4); Sociology Club (4); Chemistry Club (1, 2); Secretary (2); Honor Roll (1, 2); WHO'S WHO AMONG STUDENTS IN AMERICAN UNIVERSITIES AND COLLEGES (3).

DOROTHY ANNE PATTERSON
CHARLOTTE

A.B. Grammar Grade Education

Cornelian; Y.W.C.A. (1, 2, 3, 4); Cabinet (4); Education Club (4); Presbyterian Student Council, Secretary (4).

ALICE M. PETERS
GROFTON, MASS.

A.B. Sociology

Dikean, Marshal (3); Inter-Society Representative (4); Sociology Club (2, 3, 4); Junior Adviser (3); Hockey (1); Volley Ball (1); Basketball (1); Hall Health Board Chairman (4).

SHIRLEY PILLER
PATERSON, N. J.

A.B. English

Aletheian, Marshal (4); CAROLINIAN Staff (1, 2); Inter-Faith Council (3); Playlikers (1, 2, 3, 4); Business Manager (3); Co-Social Chairman (4); Der Deutsche Verein (1, 2); Masqueraders (2, 3, 4); Swimming (1); Life Saving (2).

MARIANA PIPKIN
GREENSBORO

B.S. Home Economics

Dikean; Y.W.C.A. (3, 4); Home Economics Club (4); Education Club (4).

MARY ELIZABETH PITMAN
PENLAND

A.B. Primary Education

Adelphian; Y.W.C.A. (1, 2, 3, 4); Botany Club (3, 4); Education Club (4); Speakers' Club (4); Baptist Student Union.



REBECCA JANE PITTMAN
CLAUDIA DARE POLK

MILDRED L. PLEASANT
LOIS D. POPP

EMMA ELIZABETH PLEASANTS
ALICE GADSDEN PORTER

VIRGINIA CATHERINE PLONK
BESSIE COCHRAN POWELL

NANCY CAROLYN POE
EUGENIA MARIE POWERS

REBECCA JANE PITTMAN
SCOTLAND NECK

A.B. Primary Education
Aletheian; Botany Club (4); Education Club (4);
Young Democrats' Club (4); St. Mary's Club (1,
2).

MILDRED L. PLEASANT
YANCEYVILLE

A.B. Grammar Grade Education
Dikean; Y.W.C.A. (1); Chemistry Club (2); Edu-
cation Club (4); Young Democrats' Club (4).

E. ELIZABETH PLEASANTS
GREENSBORO

B.S. Secretarial Administration
Adelphian; Square Circle (1, 2, 3, 4); Education
Club (3, 4); Gamma Alpha Club (3, 4); Honor
Roll (1).

VIRGINIA C. PLONK
KINGS MOUNTAIN

A.B. Grammar Grade Education
Aletheian; Inter-Faith Council (4); Y.W.C.A. (1,
2, 3, 4); Young Democrats' Club (3, 4); Lutheran
Students Association (1, 2, 3, 4), President
(4).

NANCY CAROLYN POE
ROCKY MOUNT

A.B. Biology
Dikean; Junior Shop, Assistant Manager (3); Y.
W.C.A. (1, 2); Physics Club (2, 3, 4), Secretary-
Treasurer (3); Medical Technologist Club (3,
4); Young Democrats' Club (2, 3, 4), Publicity
Manager (4); Junior Adviser (3).

CLAUDIA DARE POLK
ROCKINGHAM

A.B. Grammar Grade Education
Aletheian; Coker College (1, 2); Y.W.C.A. (3,
4); Education Club (4); Young Democrats' Club
(3, 4).

LOIS D. POPP
NEW HAVEN, CONN.

B.S. Secretarial Administration
Adelphian; College Choir (1, 2, 3), Secretary-
Treasurer (4); Le Cercle Francais (1, 2); Gam-
ma Alpha Club (3, 4); Young Republicans' Club
(4); Riding Club (2, 3).

ALICE GADSDEN PORTER
GREENSBORO

A.B. Chemistry
Aletheian; Chemistry Club (2, 3, 4), Vice-Presi-
dent (4); Physics Club (2, 3, 4), Historian (3);
Zoolozy Field Club (3); Der Deutsche Verein (3,
4); Honor Roll (2, 3).

BESSIE COCHRAN POWELL
MIAMI, FLA.

B.S. Music Education
Cornelian; Y.W.C.A. (1, 2, 3, 4); College Choir
(1, 2, 3); Glee Club (3, 4); Madrigal Club (2,
3, 4); St. Mary's Vestry, Dramatics Chairman (2),
Membership Chairman (3), Program Chairman
(4).

EUGENIA MARIE POWERS
ST. PAULS

B.S. Home Economics
Cornelian; Mars Hill College (1, 2); Home Eco-
nomics Club (3, 4); Education Club (3, 4); Hall
Proctor (3), Y.W.C.A., Dormitory Secretary (3).

BETTY DAVIS PREVETTE

ASHEBORO

A.B. French

Dikean, Marshal (4), Recording Secretary (3); Hall Board (3); Legislature (2, 4); Y.W.C.A. Council (1); Education Club (4); Le Cercle Francais (3), President (4); Junior Adviser (3); Honor Roll (1, 2, 3).

ALMA PRITCHARD

ELIZABETH CITY

B.S. Home Economics

Aletheian; Y.W.C.A. (1, 2, 3, 4); Home Economics Club (1, 2, 3, 4); Education Club (4); Hall Proctor (3).

SARAH OLIVE RAMSAUR

LINCOLNTON

A.B. History

Adelphian; Education Club (3, 4); International Relations Club (4); Young Democrats' Club (3, 4); Honor Roll (1, 3).

HELEN FRANKLIN RANKIN

GASTONIA

B.S. Secretarial Administration

Adelphian; Hall Board (2, 4); Y.W.C.A. (1, 2, 3, 4); Education Club (4); Young Democrats' Club (4); Gamma Alpha Club (3, 4), Vice-President (4); Junior Adviser (3).

STELLA R. RAY

ASHEVILLE

B.S. Home Economics

Cornelian; Brevard College (1, 2); Y.W.C.A. (3); College Choir (3, 4); Home Economics Club (3, 4).

MARTHA G. REGISTER

FAYETTEVILLE

A.B. English

Adelphian; CAROLINIAN Staff, Reporter (1, 2, 3, 4); PINE NEEDLES (4), Senior Class Editor (4); Y.W.C.A. (1, 2, 3, 4), Council (1), Dormitory Devotional Leader (4); College Band (2, 3, 4), Publicity Director (3); Baptist Student Union (1, 2); Square Circle (1); Education Club (3, 4); Speakers' Club (3, 4); International Relations Club (3, 4); Young Democrats' Club (4); Square Dance Club (1, 2); American Student Union (3); Swimming (1).

EDITH REID

HARMONY

B.S. Secretarial Administration

Dikean; Asheville Teachers' College (1, 2); College Choir (3, 4); Education Club (4); Speakers' Club (3, 4); Gamma Alpha Club (3, 4).

HELEN RAINEY RITCHIE

DINWIDDIE, VA.

B.S. Home Economics

Cornelian; Y.W.C.A. (1, 2, 3, 4), Council (1); Home Economics Club (1, 2, 3, 4); Junior Adviser (3).

LUCILE HARDING ROBERTS

MARSHALL

A.B. English

Aletheian; Mars Hill College (1, 2); Young Republicans' Club (3, 4).

MABEL VIRGINIA ROBERTS

HILLSBORO

A.B. Biology

Cornelian; Botany Club (3, 4); Square Circle (2); Young Republicans' Club (3).

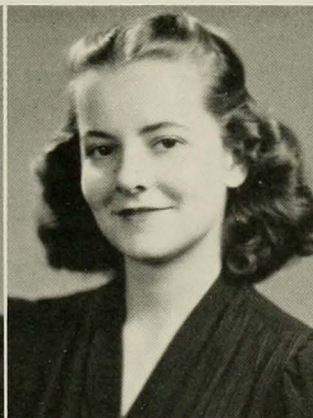

BETTY DAVIS PREVETTE
MARTHA GWENDOLYN REGISTER

ALMA PRITCHARD
EDITH REID

SARAH OLIVE RAMSAUR
HELEN RAINEY RITCHIE

HELEN FRANKLIN RANKIN
LUCILE HARDING ROBERTS

STELLA R. RAY
MABEL VIRGINIA ROBERTS

BETSEY RODWELL
WARRENTON

B.S. Secretarial Administration
Cornelian; St. Mary's Junior College (1, 2); Salem College (3).

CLARA BURLING ROESCH
SUFFERN, N. Y.

B.S. Music
Aletheian; Y.W.C.A. (1), Council (1); Playlikers (3, 4), Music Chairman (4); Glee Club (1, 2, 3, 4), Vice-President (3, 4); Le Cercle Francais (1, 2, 3, 4); Der Deutsche Verein (1, 2); Honor Roll (1, 2, 3); Masqueraders (3, 4).

ESTELLE ROGERS
CREEDMOOR

B.S. Home Economics
Dikean; Y.W.C.A. (1, 2, 3, 4); Home Economics Club (1, 2, 3, 4); Speakers' Club (3, 4); Young Democrats' Club (4).

ALLA IRVINE ROMMEL
LOUISVILLE, KY.

A.B. English
Dikean; University of Kentucky (1, 2); CAROLINIAN (3, 4); PINE NEEDLES (4), Editorial Staff (4); Quill Club (4); Education Club (3, 4); Young Republicans' Club (3, 4); Y.W.C.A. (3, 4).

NAN McCOY ROGERS
GRAHAM

B.S. Physical Education
Aletheian; PINE NEEDLES Staff, Assistant Sports Editor (3); Chemistry Club (1, 2); Education Club (4); Archery Club (1, 2, 3, 4); Square Dance Club (3, 4); Junior Adviser (3); Soccer (1, 2); Volley Ball (3); Speedball (1, 2, 3); Basketball (2, 3); Gymnastics (1, 2, 3); Tennis (2); Baseball (1, 3); Archery (1); Life Saving (2); Athletic Association (1, 2, 3, 4), Camp Committee (3, 4), Chairman (4), Cabinet (2, 3, 4), Chairman of Point System (2), Secretary (3), Chairman of Sports Day (3).

KATHARINE ELIZABETH ROOT
STATEN ISLAND, N. Y.

A.B. Art
Cornelian, President (4); Art Club (1, 2, 3, 4), Vice-President (4); Hockey (1).

BETTIE ROSA
GREENSBORO

B.S. Home Economics
Dikean, Marshal (3), Dance Committee (3, 4); Home Economics Club (1, 2, 3, 4), Treasurer (2), Social Chairman (3), President (4); Education Club (4); Junior Adviser (3); Assistant Chairman, Home Economics Open House (3); Town Students' Association, Publicity Chairman (4); Senior Life Saving.

VIRGINIA C. ROTH
NEW HAVEN, CONN.

B.S. Secretarial Administration
Cornelian; Le Cercle Francais (1, 2); Gamma Alpha Club (3, 4); Young Republicans' Club (4); Riding Club (1, 2, 3), Vice-President (2).

CLADIE CHRISTINE ROYALL
CLINTON

B.S. Secretarial Administration
Aletheian; Education Club (4); Young Democrats' Club (3); Square Dance Club (1); Gamma Alpha Club (3, 4).

BLANCHE FRANCES RUBIN
BROOKLYN, N. Y.

B.S. Secretarial Administration
Aletheian; Inter-Faith Council (4), Chairman of Inter-Faith Conference (4); Y.W.C.A. (1), International Week-End Committee (2, 3); International Relations Club (3); President of Jewish Student Group (4); Le Cercle Francais (1, 2); Gamma Alpha Club (3, 4); Botany Club (2).

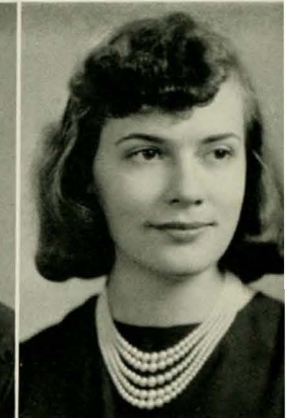
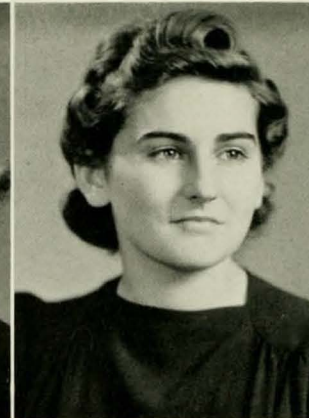
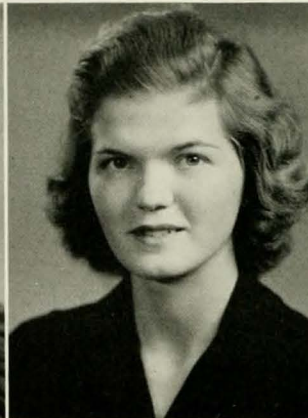

BETSEY RODWELL
KATHARINE ELIZABETH ROOT

CLARA BURLING ROESCH
BETTIE ROSA

ESTELLE ROGERS
VIRGINIA C. ROTH

NAN McCOY ROGERS
CLADIE CHRISTINE ROYALL

ALLA IRVINE ROMMEL
BLANCHE FRANCES RUBIN



HARRIET ELIZABETH RUFFIN
BETSY SANDERS

BETTY LEE RUSSELL
LULA MAE SANDERS

JOYCE POWELL SAFRIT
VIRGINIA OATES SANFORD

LUCILE ELLEN SAFRIT
WILLENA JAY SCHOENE

BETTY JEAN SANDEL
MARTHA ELAINE SCHOLL

HARRIET ELIZABETH RUFFIN
TARBORO

B.S. Secretarial Administration

Cornelian, Dance Chairman Committee (4); St. Mary's Junior College (1, 2); Young Democrats' Club (4); Gamma Alpha Club (3, 4); PINE NEEDLES Staff (4).

BETTY LEE RUSSELL
ASHEVILLE

B.S. Music

Cornelian; College Choir (1, 2, 3, 4); Glee Club (3, 4); Madrigal Club (2, 3, 4); Junior Adviser (3); Y.W.C.A. (1), Council (1).

JOYCE POWELL SAFRIT
WINSTON-SALEM

B.S. Secretarial Administration

Cornelian; Y.W.C.A. (1, 2, 3, 4), Cabinet (3); Playlikers (4); College Band (1, 2, 3, 4), Secretary (3), President (4); Young Democrats' Club (2, 3); Square Dance Club (1); Gamma Alpha Club (3, 4); Honor Roll (2, 3); Lutheran Student Association (1, 2, 3, 4), Council (2), Secretary-Treasurer (3); Jazz Band (4).

LUCILE ELLEN SAFRIT
BEAUFORT

A.B. Primary Education

Dikean; Education Club (3, 4); Young Democrats' Club (2); Archery Club (3, 4), Secretary-Treasurer (4); Square Dance Club (2); Soccer (1, 2); Volley Ball (2); Basketball (1, 2); Gymnastics (1, 2); Tennis (1); Baseball (1, 2); Archery (2, 3).

BETTY JEAN SANDEL
RALEIGH

A.B. Grammar Grade Education

Aletheian; Y.W.C.A. (2, 4); Home Economics Club (2); Education Club (4); Athletic Association (1, 2, 3, 4); Soccer (1); Volley Ball (2), Varsity (2); Basketball (1, 2, 3), Varsity (1, 2, 3); Tennis (2, 3); Square Dance Club (4).

BETSY SANDERS
BLUE RIDGE

A.B. Art

Cornelian; PINE NEEDLES Staff (2, 3, 4); CAROLINIAN Staff (4); Y.W.C.A. Cabinet (2, 3, 4), Secretary (3); Art Club (2, 3, 4); Junior Adviser (3); Honor Roll (1, 2, 3); Committee of 100 (3).

LULA MAE SANDERS
RALEIGH

A.B. Chemistry

Dikean; Chemistry Club (1, 2, 3, 4); Medical Technologist Club (3, 4), President (4); Young Democrats' Club (3, 4).

VIRGINIA OATES SANFORD
GREENSBORO

A.B. Biology

Adelphian; CORADDI Staff; Playlikers; Quill Club (4); Medical Technologist Club (3, 4); Speakers' Club (1, 2, 3, 4); Der Deutsche Verein; Young Democrats' Club (3, 4); Junior Adviser (3); Far Eastern Student Service Fund Committee (2); Refugee Student Drive Committee (3); American Student Union, Secretary, Treasurer, National Executive Committee; Wesley Players (3, 4).

WILLENA JAY SCHOENE
BLACKSBURG, VA.

B.S. Home Economics

Aletheian; Meredith College (1, 2); Home Economics Club (4); Seal Club (4); Young Republicans' Club (4).

MARTHA ELAINE SCHOLL
CHARLOTTE

A.B. Primary Education

Dikean; Education Club (4); Hall Proctor (1, 4).

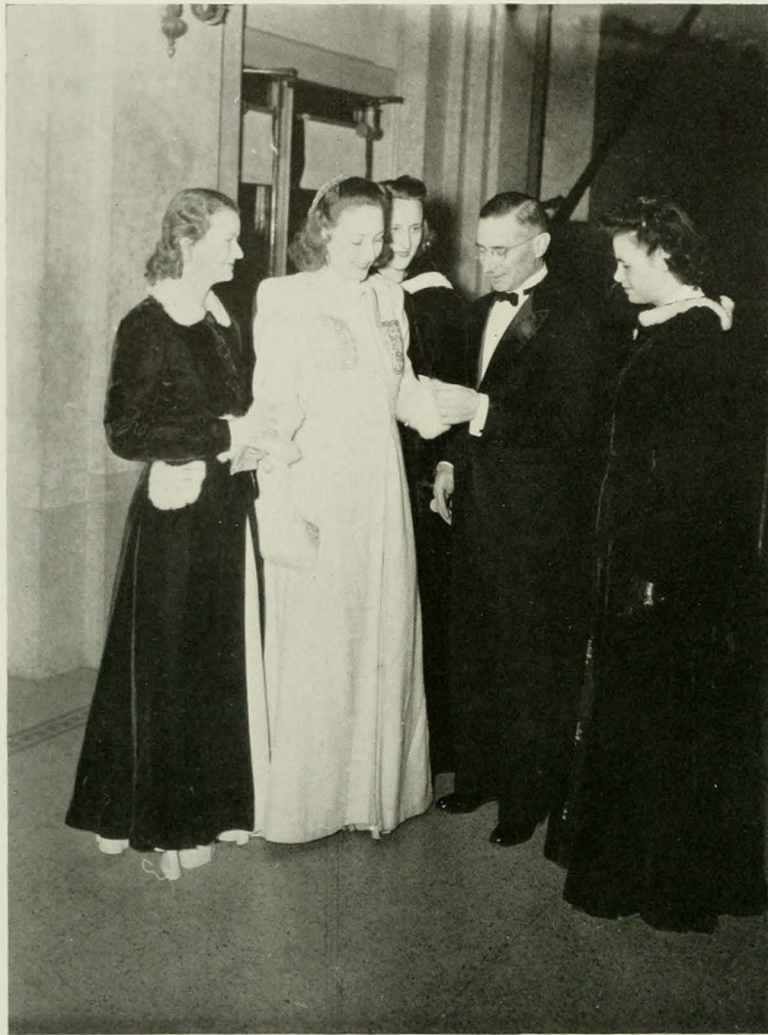

When We Forgot Labs and Went Cultural



Opera Glasses, White Gloves, and Eugene Ormandy

It's not every college that can boast of being guests to famous artists and brilliant lecturers such as we have every year.

It's a happy affair when we don our best formal and go to Aycock for an evening of contrast to the humdrum of classes. Mr. Smith gathers tickets from students for AIDA... the star of the opera. Confidentially, she didn't look like this from where we sat.

Genia Nemenoff and Pierre Luboshutz (we can't pronounce them, either)—these two pianists gave a concert that was the talk of the campus for a long time.

Jarmila Novotna surprised W. C. by being a soprano with an excellent voice and a beautiful face. Those lucky girls who met her afterwards assured us she was also a charming person.

The crowning event of the year! Eugene Ormandy directs the Philadelphia Symphonic Orchestra. Milton talks of the "music of the spheres"; well, we have it once a year.



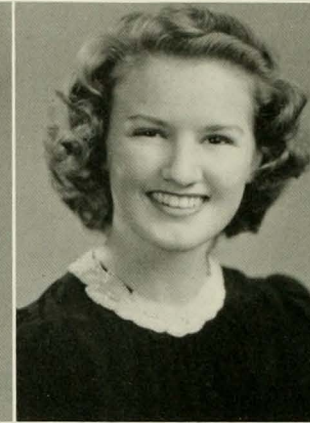

FRANCES S. SCOTT
ELIZABETH SHERRILL

KATHERINE HOWERTON SCOTT
HELEN SHEDD SHERWIN

ELLEN SELF
LONA ADELAIDE SHUFORD

DORIS JEANETTE SHAFFER
MARJORIE CLAIRE SILBIGER

FLORENCE ABIGAIL SHARP
DELILAH HAYES SILER

FRANCES S. SCOTT
GREENSBORO

A.B. Grammar Grade Education
Dikean; Education Club (3, 4).

DORIS JEANETTE SHAFFER
GREENSBORO

A.B. Art
Aletheian; Town Students Organization, Secretary-Treasurer (2), Vice-President (3), President (4); Legislature (4); PINE NEEDLES Staff (3, 4), Art Editor (4); CORADDI Staff (3); Art Club (1, 2), Publicity Chairman (3); Square Circle (2); Education Club (4); Junior Adviser (3); Honor Roll (1, 2); Freshman-Junior Wedding; WHO'S WHO AMONG STUDENTS IN AMERICAN UNIVERSITIES AND COLLEGES (4).

HELEN SHEDD SHERWIN
GREENSBORO

A.B. Biology
Adelphian; CAROLINIAN Staff (4); Botany Club (1, 2, 3, 4), Program Chairman (4); Zoology Field Club (3, 4); Archery Club (3, 4); Basketball (1); Tennis (1); Education Club (4).

KATHERINE H. SCOTT
HAMLET

B.S. Secretarial Administration
Adelphian; Y.W.C.A. (1), Council (1); Education Club (4); Gamma Alpha Club (3, 4); Young Republicans' Club (4); Playlikers (3); Athletic Association (1); Soccer (1); Speedball (1); Baseball (1).

FLORENCE ABIGAIL SHARP
REIDSVILLE

B.S. Secretarial Administration
Adelphian; Education Club (3, 4); Young Democrats' Club (4); Gamma Alpha Club (3), Chairman of Membership Committee (4).

LONA ADELAIDE SHUFORD
HICKORY

B.S. Secretarial Administration
Cornelian; Y.W.C.A. (1); Young Democrats' Club (2); Gamma Alpha Club (3); Baptist Student Union (1, 2, 3, 4), Secretary (2), B.T.U. Director (3), Third Vice-President (4); Hall Proctor (1).

ELLEN SELF
ASHEVILLE

A.B. Art
Dikean, Marshal (4); St. Genevieve of the Pines (1, 2); Art Club (3, 4).

ELIZABETH SHERRILL
SHERRILL'S FORD

B.S. Home Economics
Aletheian; Brevard College (1, 2); Home Economics Club (3, 4); Athletic Association, Basketball (1, 2, 3, 4); Tennis (4); Baseball (4).

MARJORIE CLAIRE SILBIGER
GREENSBORO

B.S. Home Economics
Aletheian; CAROLINIAN Staff (1, 2, 3); Home Economics Club (1, 2, 3, 4); Education Club (4); Der Deutsche Verein (1, 2); Junior Adviser (3).

DELILAH HAYES SILER
GREENSBORO

B.S. Home Economics
Cornelian; Home Economics Club (1, 2, 3, 4).

MARY EUNICE SINK
LEXINGTON

B.S. Home Economics
Dikean; Brevard College (1, 2).

ELEANOR FRANCES SLOOP
MONROE

B.S. Secretarial Administration
Cornelian; Education Club (4); Young Democrats' Club (4); Gamma Alpha Club (3, 4), Program Chairman (4); Dormitory Social Chairman (4); Proctor (1, 2).

FLORENCE FLOYD SMITH
ERWIN

B.S. Secretarial Administration
Aletheian, Marshal (4); Education Club (3, 4); Young Democrats' Club (3, 4); Gamma Alpha Club (3, 4); Junior Adviser (3).

SALLIE MOORE SLOAN
GARLAND

A.B. Grammar Grade Education
Peace Junior College (1, 2); Playlikers (3); Golf (3); Democrats' Club (3, 4).

BETTY SMART
SHELBY

B.S. Home Economics
Aletheian; Y.W.C.A. (1, 2, 3); Home Economics Club (1, 2, 3, 4); Education Club (4); Young Democrats' Club (4).

MARGARET WINIFRED SMITH
FAYETTEVILLE

A.B. Primary Education
Dikean; Education Club (4), Treasurer (4); Young Democrats' Club (4); Y.W.C.A. (1).

MILDRED SMITH
KITTELL

B.S. Secretarial Administration
Aletheian; Education Club (3, 4); Gamma Alpha Club (3, 4); Young Republicans' Club (3, 4).

MARY EVELYN SLOCUM
WILMINGTON

B.S. Home Economics
Cornelian; Hall Board (3); Legislature (1); Y.W.C.A., Freshman Council (1); Home Economics Club (1, 2, 3, 4).

BETSY SMITH
LIBERTY

B.S. Secretarial Administration
Dikean; CAROLINIAN Staff (2, 3, 4); Y.W.C.A. (1, 2, 3, 4), Cabinet (4); Speakers' Club (2, 3, 4); Young Democrats' Club (4); Gamma Alpha Club (3, 4); Wesley Players (2, 3, 4), President (4).

NANCY SMITH
WILMINGTON

A.B. Grammar Grade Education
Cornelian; Education Club (3, 4); Junior Adviser (3).



MARY EUNICE SINK
BETSY SMITH

SALLIE MOORE SLOAN
FLORENCE FLOYD SMITH

MARY EVELYN SLOCUM
MARGARET WINIFRED SMITH

ELEANOR FRANCES SLOOP
MILDRED SMITH

BETTY SMART
NANCY SMITH

NAOMI RUTH SMITH
BENSON
B.S. Music

Dikean; Y.W.C.A. (1, 2, 3, 4); College Choir (1, 2, 3, 4); Glee Club (2, 3, 4), President (4); Madrigal Club (4); Proctor (2, 3).

CELESTE ILA SPIVEY
RICH SQUARE
B.S. Home Economics

Dikean; Y.W.C.A. (1, 2, 3, 4); College Choir (1, 2); Home Economics Club (1, 2, 3, 4), Membership Chairman (3); Young Democrats' Club (2); Junior Adviser (3); Manager of College Tavern (4).

HELEN STEPHENSON
ANGIER
B.S. Music

JENNIE DIXON STOUT
SNOW CAMP
B.S. Home Economics

Dikean; Guilford College (1, 2); Chemistry Club (3); Home Economics Club (3, 4); Education Club (4); Basketball (3, 4).

RACHEL ELIZABETH SMITH
FRANCISCO

A.B. Grammar Grade Education

Adelphian; Botany Club (2, 3, 4); Education Club (4); Young Democrats' Club (4); Hall Proctor (2).

FRANCES YOUNG STATON
REIDSVILLE

B.S. Secretarial Administration

Cornelian; CORADDI (2, 3), Business Manager (4); International Relations Club (4); Young Democrats' Club (3, 4); Gamma Alpha Club (3, 4); Junior Adviser (3); House President, Summer School (3); Judicial Board, Summer School (3).

JANE ELIZABETH STREETMAN
MARION

B.S. Music

Dikean; Y.W.C.A. (1, 3, 4), Freshman Y Council (1), Cabinet (3, 4); College Choir (1, 3, 4); Glee Club (4); Madrigal Club (3, 4); Education Club (4); Young Democrats' Club (3).

GLADYS V. STEDMAN
ARLINGTON, N. J.

A.B. English

Adelphian, Vice-President (4), Marshal (3), Dance Committee (1, 3), Dance Chairman (2); House President (4); May Queen (4); Classical Club (2, 3, 4), Treasurer (2), Social Chairman (2); WHO'S WHO AMONG STUDENTS IN AMERICAN UNIVERSITIES AND COLLEGES (4).

NELLIE JAMES STROUPE
HAMLET

B.S. Secretarial Administration

Adelphian; University of S. C. (1, 2, 3); Education Club (4); Gamma Alpha Club (4).

VIVIAN SNYDER
WINSTON-SALEM

B.S. Secretarial Administration

Cornelian; Y.W.C.A. (3, 4); Education Club (3, 4); Gamma Alpha Club (3, 4).



NAOMI RUTH SMITH
GLADYS V. STEDMAN

RACHEL ELIZABETH SMITH
HELEN STEPHENSON

VIVIAN SNYDER
JENNIE DIXON STOUT

CELESTE ILA SPIVEY
JANE ELIZABETH STREETMAN

FRANCES YOUNG STATON
NELLIE JAMES STROUPE

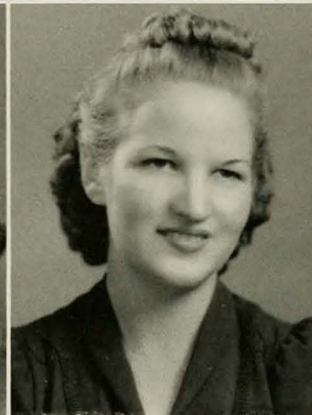

MARY JANE STUART
KATHERINE LEE TALLEY

FANNIE SUMNER
MARGUERITE MYRTLE TAYLOR

KATIE AZALEA SURLS
ELIZABETH COBLE TEAGUE

HELEN VIRGINIA SWEET
HAZEL JANE THAYER

DOROTHY ELLEN SWINDELL
BETTY SESSOMS THOMPSON

MARY JANE STUART
WINSTON-SALEM

B.S. Home Economics
Aletheian; Zoology Field Club (3, 4); Home Economics Club (1, 2, 3, 4); Education Club (4).

FANNIE SUMNER
FRANKLINVILLE

A.B. Grammar Grade Education
Adelphian; Education Club (4).

KATIE AZALEA SURLS
BLADENBORO

A.B. Grammar Grade Education
Dikean; Education Club (4); Tennis (1, 2); Y.W.C.A. (1, 2, 3).

HELEN VIRGINIA SWEET
SCRANTON, PENN.

A.B. Sociology
Dikean, Dance Committee (3), Sport's Day Chairman (3); House President (4); Legislature (4); Hall Proctor (1, 2, 3); CAROLINIAN, Editorial Board (4); Y.W.C.A. (1, 2, 3, 4), Secretary Freshman Council (1), Vice-President (3), Cabinet (3); Sociology Club (2, 3, 4), Secretary (3); Archery Club (3); Junior Adviser (3); Young Republicans' Club (3, 4); Hockey (1, 2, 3, 4); Basketball (1, 2, 3); Tennis (1, 2); Archery (1, 2, 3); St. Mary's House Vestry (2, 3, 4); Secretary (3), Treasurer (4); Freshman Dance Committee (1); Camp Counselor's Club (3, 4); Chairman of the Continuation Committee for Religious Emphasis Week (3).

DOROTHY ELLEN SWINDELL
WASHINGTON

A.B. Sociology
Adelphian; Sociology Club (3); Square Dance Club (3); Honor Roll.

KATHERINE LEE TALLEY
RANDLEMAN

A.B. Primary Education
Cornelian; Hall Board (4); Y.W.C.A. (1, 2, 3, 4); Education Club (4); Speakers' Club (4).

MARGUERITE M. TAYLOR
HANES

B.S. Home Economics
Adelphian; Y.W.C.A. (1, 2, 3, 4); Home Economics Club (4).

ELIZABETH COBLE TEAGUE
SANFORD

B.S. Music
Aletheian; Y.W.C.A. (3, 4); College Choir (1, 2, 3, 4); Secretary-Treasurer (4); Glee Club (3, 4); Madrigal Club (2, 3, 4), Vice-President (4); Education Club (4).

HAZEL JANE THAYER
MOUNT PLEASANT

A.B. Primary Education
Dikean; Y.W.C.A. (1, 2, 3, 4); Education Club (4); Young Democrats' Club (4); Honor Roll (1, 3); Wesley Foundation; Hall Proctor.

BETTY SESSOMS THOMPSON
COLERAIRN

A.B. Grammar Grade Education
Aletheian; Mars Hill College (1, 2), Summer School (2); Education Club (3, 4); Young Democrats' Club (4); Baptist Student Union Council, Vice-President (4).

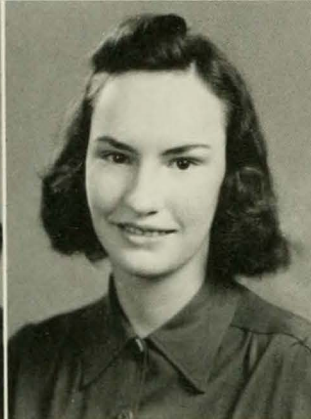

GLADYS AVERY TILLETT
MARGARET WHEELER VREELAND

JENNIE VAUGHAN TOMLIN
MILDRED VREELAND

BETSY GRAHAM TROTTER
ELEANOR HASTINGS WADE

LOUISA NELSON TUCKER
SARAH JANE WALKER

YVETTE CLARK TURLINGTON
JOSEPHINE CHARLES WALKER

GLADYS AVERY TILLETT
CHARLOTTE

A.B. History

Dikean, President (4); Smith College (1); Y.W. C.A., Cabinet (3); International Relations Club (4); Young Democrats' Club (2, 3, 4), President (3, 4); Riding Club (2, 3, 4); WHO'S WHO AMONG STUDENTS IN AMERICAN UNIVERSITIES AND COLLEGES (4).

LOUISA NELSON TUCKER
DANVILLE, VA.

B.S. Home Economics

Dikean; Y.W.C.A. (1, 2); Chemistry Club (1, 2); Home Economics Club (1, 2, 3); Le Cercle Francais (1); Honor Roll (1); Education Club (4); Home Economics Honor Society (4).

ELEANOR HASTINGS WADE
PITTSFIELD, MASS.

B.S. Physical Education

Cornelian; Hall Board (3); Dolphin Club (3, 4), President (4); Junior Adviser (3); Camp Committee (4); Athletic Association (1, 2, 3, 4), Cabinet (3, 4); Camp Counselor's Club (3, 4); Daisy Chain (2); Hockey (1, 2, 3, 4); Speedball (1, 2); Swimming (1, 2, 3), Varsity (2, 3), Student Head (3); Gymnastics (1, 2, 3); Baseball (1, 2, 3); Aquatic Instructor's Course (2).

JENNIE VAUGHAN TOMLIN
GASTONIA

B.S. Home Economics

Cornelian; Flora Macdonald College (1, 2); Home Economics Club (3, 4); Education Club (3, 4).

MARGARET W. VREELAND
UPPER MONTCLAIR, N. J.

B.S. Home Economics

Aletheian; Home Economics Honor Society; Y.W. C.A. (1); Chemistry Club (1, 2, 3); Home Economics Club (1, 2, 3, 4); Honor Roll (1); Young Republicans' Club (4); Hall Proctor (1, 3); Hall Board (1).

SARAH JANE WALKER
WAYNESVILLE

B.S. Music Education

Adelphian; Y.W.C.A. (1); College Choir (1, 2, 3, 4); College Band (2); Madrigal Club (2, 3, 4), President (4), Treasurer (3).

BETSY GRAHAM TROTTER
WINSTON-SALEM

A.B. Art

Dikean; Hall Board (3); Finance Board (3), Chairman (4); Secretary of Class (2); PINE NEEDLES Art Staff (2, 3); Art Club (1, 2, 3, 4); Education Club (4); Junior Adviser (3); Tennis (1); Young Democrats' Club (4).

MILDRED VREELAND
FORT BRAGG

A.B. Spanish

Adelphian; Education Club (4); Le Cercle Francais (4); Young Republicans' Club (4); Hall Proctor (3); St. Mary's Class Group, Secretary (2); Square Dance Club (1).

JOSEPHINE CHARLES WALKER
WINSTON-SALEM

A.B. Primary Education

Cornelian; Hall Board (4); Y.W.C.A. (1); College Band (3, 4); Education Club (4); Square Dance Club (3); Honor Roll (2, 3); Hall Proctor (1); Health Board (3).

LORA LOUISE WALTERS

LA GRANGE

B.S. Physical Education

Adelphian; Dance (4); Archery Club (3, 4); Dolphin Club (3, 4); Seal Club (2); Junior Adviser (3); Athletic Association Cabinet (3, 4); Soccer (1, 2); Speedball (2, 3); Student Head (3); Varsity (2, 3); Gymnastics (3, 4); Student Head (4); Varsity (3); Baseball (1, 2, 3); Archery (2).

DOROTHY BAGWELL WARD

RALEIGH

B.S. Secretarial Science

Cornelian; Y.W.C.A. (1, 2, 3, 4); Young Democrats' Club (2, 4); Gamma Alpha Club (3, 4).

MURIEL WARD

ASH

B.S. Home Economics

Dikean; Y.W.C.A. (3); Chemistry Club (2); Physics Club (3, 4); Home Economics Club (1, 2, 3, 4); Education Club (4); Health Board (4); Collegiate 4-H Club (1, 4).

SARA NOWELL WARD

HERTFORD

A.B. Primary Education

Adelphian, Inter-Society Representative (4); Y.W.C.A. (1, 2, 3, 4); Botany Club (3); Education Club (4); Young Democrats' Club (4); Daisy Chain (2); Hall Proctor (1).

INEZ WARREN

GARLAND

A.B. Chemistry

Adelphian; Chemistry Club (2, 3, 4); Physics Club (1, 2, 3, 4); Le Cercle Francais (3, 4); Hall Proctor (4); Education Club (4).

SARA ELIZABETH WARREN

HURDLE MILLS

A.B. Biology

Aletheian; Louisburg College (1); Education Club (4); French Club (1); Dramatics' Club (1); Hockey (2); Soccer (2); Baseball (2); Archery (2).

BARBARA E. WASHINGTON

DERBY LINE, VERMONT

A.B. Psychology

Adelphian, Recording Secretary (2), Corresponding Secretary (3); House President (3); Legislature (3); Vice-President of Class (2); CAROLINIAN, Photography Editor (3); PINE NEEDLES Photography Editor (4); Y.W.C.A. (1, 2), President Freshman Council (1), Cabinet (2); Chemistry Club (1); Home Economics Club (1, 2, 3), President (3); Le Cercle Francais (1, 2); Honor Roll (1); Young Republicans' Club (3, 4); Camp Counselor's Club (3, 4); Camp Committee (3, 4); Athletic Association Cabinet (4); Dormitory Social Chairman (1, 2); Tennis (2); Daisy Chain (2).

MARY FRANCES WATERS

GREENSBORO

B.S. Home Economics

Aletheian; College Band (2, 3); Home Economics Club (1, 4); Freshman Y Council (1); Hall Proctor (4).

ELEANOR LOUISE WATSON

WADESBORO

A.B. Primary Education

Cornelian; College Choir (1, 2, 3, 4); College Band (2, 3, 4); Education Club (4); Square Dance Club (1, 3, 4); Junior Adviser (3).

VIRGINIA WELLS

GREENSBORO

B.S. Secretarial Administration

Aletheian; Young Democrats' Club (3, 4); Gamma Alpha Club (3, 4).



LORA LOUISE WALTERS
SARA ELIZABETH WARREN

DOROTHY BAGWELL WARD
BARBARA EDITH WASHINGTON

MURIEL WARD
MARY FRANCES WATERS

SARA NOWELL WARD
ELEANOR LOUISE WATSON

INEZ WARREN
VIRGINIA WELLS

BETTY HAMILTON WELSH
MONROE
A.B. English

Cornelian; Wingate Junior College (1, 2); CAROLINIAN Staff (3, 4); Playlikers (3); Quill Club (4); Education Club (3, 4).

PAULINA ANN WENZ
ASHEVILLE
B.S. Home Economics

Dikean; Home Economics Club (1, 2, 3, 4).

BETSY WALLACE WEST
WILMINGTON
A.B. Primary Education

Adelphian, Program Chairman (3), Marshal (4); Inter-Faith Council (4); Y.W.C.A. (1); Education Club (3, 4); Young Democrats' Club (2, 3); Junior Adviser (3); President of Catholic Students (4); Hall Proctor (2); Chairman Orchestra Committee Class Dance (1).

LOTTIE FAYE WEST
DOVER
A.B. English

Aletheian; Louisburg College (1, 2); Education Club (4); Speakers' Club (3, 4); Wesley Players (3, 4); Wesley Foundation Council (4).

RUTH CAROLINE WHITE
COLERAINE
A.B. Grammar Grade Education

Aletheian, Sport's Day Chairman (3), Dance Committee (2, 3); House President (4); College Cheer Leader (3); Class Cheer Leader (2); Daisy Chain (3); PINE NEEDLES, Circulation Manager (3); Y.W.C.A. (1, 2, 3, 4); Botany Club (2, 3); Young Democrats' Club (2, 3, 4); Junior Adviser (3); Hall Board (2); Dormitory Social Chairman (3).

FAYE PRESTON WHITE
GREENSBORO
A.B. Grammar Grade Education

Cornelian; Asheville Teachers' College (1); Honor Roll (3).

NANCY B. WHITE
GREENSBORO

B.S. Secretarial Administration

Adelphian, Dance Committee (3); Editor of Handbook (4); Y.W.C.A. (1, 2); Education Club (4); Speakers' Club (3, 4); Le Cercle Francais (1, 2, 3, 4); Young Democrats' Club (4); Clogging Club (1, 2, 3); Gamma Alpha Club (4).

FAITH ELIZABETH WHITLARK
TARBORO
B.S. Home Economics

Dikean; PINE NEEDLES Staff (4); Y.W.C.A. (1, 2); Chemistry Club (2); Home Economics Club (1, 2, 3, 4); Speakers' Club (3, 4); Young Democrats' Club (2, 3); Junior Adviser (3); Hall Board (4).

MARY PELHAM WHITLEY
ALBEMARLE
B.S. Secretarial Administration

Cornelian; Playlikers (2, 3); College Choir (1, 2, 3); Education Club (4); Young Democrats' Club (2, 3, 4); Gamma Alpha Club (3, 4); Corresponding Secretary (4); Junior Adviser (3); Hall Proctor (1, 2, 3); Dormitory Social Chairman (4).



BETTY HAMILTON WELSH
FAYE PRESTON WHITE

PAULINA ANN WENZ
LOUISE WHITE

BETSY WALLACE WEST
NANCY B. WHITE

LOTTIE FAYE WEST
FAITH ELIZABETH WHITLARK

RUTH CAROLINE WHITE
MARY PELHAM WHITLEY

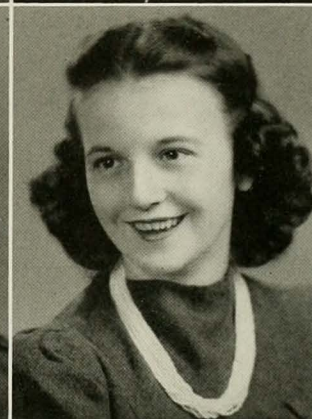

FRANCES EVELYN WILLIAMS
CAROLYN GRAY WILLIS

HELEN WILLIAMS
RACHEL CATHERINE WILLIS

JEAN ELIZABETH WILLIAMS
JOHNNIE WILLOUGHBY

MARJORIE JANE WILLIAMS
RUTH ROBERTS WILSON

SARAH WILLIAMS
SARAH NOWELL WINBORNE

FRANCES EVELYN WILLIAMS
LILESVILLE

B.S. Home Economics

Cornelian; Home Economics Club (1, 2); Basketball (2, 3); Swimming (2).

MARJORIE JANE WILLIAMS
SWAN QUARTER

A.B. Music

Aletheian; College Choir (1, 2, 3, 4); Glee Club (1, 2, 3, 4); Der Deutsche Verein (2).

RACHEL CATHERINE WILLIS
NEWTON

B.S. Home Economics

Cornelian; Home Economics Club (1, 2, 3, 4); Education Club (3, 4); Young Democrats' Club (4); Square Dance Club (4).

HELEN WILLIAMS
LEAKSVILLE

A.B. Spanish

Aletheian, Marshal (3); Legislature (4); Hall Board (4); Class Secretary (3); Associate Editor of PINE NEEDLES (3); Inter-Faith Council (3); Y.W.C.A. (1); Botany Club (2); Education Club (3, 4); Young Democrats' Club (4); Clogging Club (1, 2, 3, 4); Secretary-Treasurer (3); Honor Roll (1, 2, 3); Daisy Chain (2); St. Mary's Club (1, 2, 3, 4); Vice-President (4); Group Chairman (2); Hall Proctor (1); Hall Social Chairman (3).

SARAH WILLIAMS
STATESVILLE

B.S. Secretarial Administration

Adelphian; Education Club (4); Gamma Alpha Club (3, 4).

JOHNNIE WILLOUGHBY
AHOSKIE

B.S. Home Economics

Aletheian; Mars Hill Junior College (1, 2).

RUTH ROBERTS WILSON
CHAPANOLSE

B.S. Home Economics

Adelphian; Y.W.C.A. (1); College Choir (1, 2, 3, 4); Education Club (4); Speakers' Club (3, 4); International Relations Club (3); Young Democrats' Club (3, 4); Gamma Alpha Club (3, 4); Wesley Foundation (3).

JEAN ELIZABETH WILLIAMS
WARRENTON

B.S. Music

Adelphian; College Choir (1, 2, 3, 4), President (4); Glee Club (1, 2, 3, 4); Secretary-Treasurer (2); Business Manager (3); Der Deutsche Verein (1, 2); Madrigal Club (3, 4).

CAROLYN GRAY WILLIS
RALEIGH

B.S. Home Economics

Aletheian, Marshal (3); Class Secretary (4); Y.W.C.A. Council (4); Home Economics Club (1, 2, 3, 4); Junior Adviser (3); College Social Chairman (4); Danforth Fellowship (3); Judicial Board (3).

SARAH NOWELL WINBORNE
EDENTON

A.B. Grammar Grade Education

Cornelian; Education Club (3, 4), President (4); Young Democrats' Club (2, 3); St. Mary's House Vestry (3, 4).

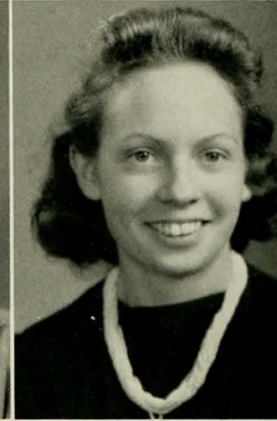
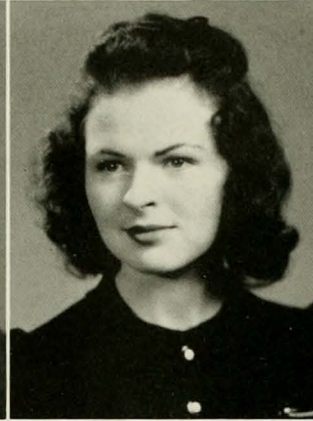

DORIS WINSLOW
SARAH DORIS WRIGHT

WILLIE MAE WISEMAN
RACHEL A. YARBROUGH

CAROLYN RAY WOLFE
LOUISE CHRISTINE YEATTES

REBECCA TEAGUE WOOSLEY
ERMAH MAE YELVERTON

MARY LOUISE WRENN
MILDRED DEBOE YOUNT

DORIS WINSLOW
GREENSBORO

B.S. Secretarial Administration

Dikean; Y.W.C.A. (1); Der Deutsche Verein (2); Gamma Alpha Club (3, 4), Historian (4); Junior Adviser (3); Honor Roll (2, 3).

REBECCA TEAGUE WOOSLEY
GRANITE FALLS

B.S. Secretarial Administration

Adelphian; House President (4); Hall Board (3); Legislature (4); CAROLINIAN Circulation Manager (2, 3); College Band (1); Education Club (4); Gamma Alpha Club (2, 4), President (4); Junior Adviser (3); Junior-Senior Dance Committee 3; Hockey (1, 2), Varsity (4); Volley Ball Varsity (3); Speedball Varsity (2); Basketball (2); Gymnastics (2, 3); Tennis (1, 2, 3); Baseball (3, 4), Varsity (4); Archery (2).

RACHEL A. YARBROUGH
YANCEYVILLE

B.S. Physical Education

Adelphian; Education Club (4); Archery Club (3, 4); Hockey (1, 2, 3, 4); Soccer (1, 2); Speedball (2, 3, 4); Basketball (1, 2, 3); Gymnastics (3); Tennis (1, 2, 3); Archery (1, 2, 3); Life Saving

LOUISE CHRISTINE YEATTES
PELHAM

A.B. English

Cornelian; Brevard Junior College (1, 2); Education Club (4).

WILLIE MAE WISEMAN
SPRUCE PINE

B.S. Home Economics

Dikean; Brevard College (1, 2); Y.W.C.A. (3, 4); Home Economics Club (3, 4).

MARY LOUISE WRENN
SILER CITY

B.S. Home Economics

Dikean; Appalachian State Teachers' College (1); Home Economics Club (2, 3); Education Club (3).

ERMAH MAE YELVERTON
EUREKA

A.B. Chemistry

Dikean; Y.W.C.A. (1, 2, 3, 4); Chemistry Club (1, 2, 3, 4); Medical Technologist Club (3, 4); Education Club (4); Young Democrats' Club (3, 4).

CAROLYN RAY WOLFE
HICKORY

B.S. Secretarial Administration

Cornelian; Queens College (1), Lenoir - Rhyne College (2); Young Democrats' Club (4); Gamma Alpha Club (4).

SARAH DORIS WRIGHT
GUILFORD COLLEGE

A.B. Primary Education

Dikean; Brevard College (1, 2); Y.W.C.A. (3, 4); Young Republicans' Club (4).

MILDRED DEBOE YOUNTS
GREENSBORO

B.S. Secretarial Administration

Adelphian; Gamma Alpha Club (3, 4).

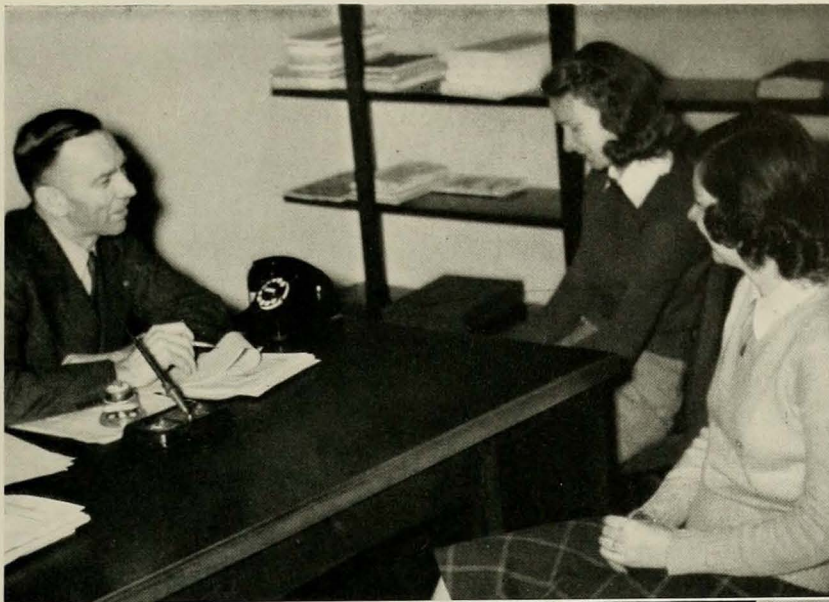

WORK IN A WOMAN'S WORLD

Believe it or not—one-fourth of the girls at W. C. work their way through college.

Jovial Mr. Charles Phillips, Director of Public Relations, interviews two hopeful job seekers.

"5661, please"—that means work for student switch board operator, Eleanor Sloop, a Senior.

Keeping the Library cards straight seems to be up to Tommy and Annette.

The penalty of being popular rests upon the shoulders of hostess, Emogene Cashion. . . "and whom do you wish to see?"

Nineteen Forty One

COMMENCEMENT PROGRAM 1941

Friday, May 30

8:00 P. M.—Open House (Informal)
(Faculty, Alumnae, Campus Guests)
ALUMNAE HOUSE

9:00 P. M.—Commencement Ball (Senior Class)

Alumnae Day—Saturday, May 31

4:30 P. M.—Senior Class Day

6:00 P. M.—Class Reunion Suppers

8:30 P. M.—Guest Performance by Playlikers
AYCOCK AUDITORIUM

Sunday, June 1

11:00 A. M.—BACCALAUREATE SERMON
Dr. E. McNeill Poteat, Jr.
Euclid Avenue Baptist Church
Cleveland, Ohio
AYCOCK AUDITORIUM

4:00 P. M.—Commencement Concert
AYCOCK AUDITORIUM

5:00 P. M.—Informal Gathering for Seniors, Parents,
Alumnae, and Friends
LAWN IN FRONT OF DEAN'S HOME

Monday, June 2

10:30 A. M.—GRADUATING EXERCISES
The President of the University of North Carolina
The Representative of the Senior Class
The Governor of the State of North Carolina
The Dean of Administration
AYCOCK AUDITORIUM



Mineten Forty One



Class of '41 Trip the Light Fantastic



None But the Lonely Heart

Missed This Formal

From gym to ballroom is one easy (?) step. . . They're off! to the formal, of course. . . Faculty members watch us glide and sway—the W. C. way (apologies to Sammy Kaye) . . . Part of the decorations for the dance! . . . Intermission! that mad dash to the tavern for drinks. (These lucky people got a table) . . . Between dances—punch bowl—thirsty girls and imports. . . After the Dance is over: hall parlors—tired feet—lingering goodnights.

And so another Senior Dance card is hung by the other formal dance cards on our dressers. Sunday finds us with the last remnants of the dance in the form of an orchid on our proud shoulder . . . or maybe it's a gardenia that was a wee bit too yellow, but we just couldn't throw it away.

Monday, girls in blue gym uniforms are batting a poor defenseless tennis ball over the same smooth floor where we danced on Saturday night . . . only a few straggly decorations give any evidence that Saturday night this was the home of the waltz. But shall we tritely add—the memory lingers on.



"Just One more Year ---
and then --"

The pause to gather equilibrium—that's our Junior year. Exhausted from the wonder of being Sophomores, eager to become a Senior, our Junior year is just a golden haze. Being an "upper-upper classman" holds all the glorious joys of those unexplored fields called electives. After two years of required labor, we have begun to venture out on thrilling tangents.

As a class of big sisters and mothers to the Class of '44, we have had a world of fun. Arriving early in the fall of '40, Mae Duckworth and her assistants spent nights of sleeplessness and days of preparation, waiting for the charges. After the arrival, we spent more sleepless nights, but it was definitely worth the time.

The Silver Link's Ceremony took place early in the fall. After this ceremony, the Freshmen traditionally become another link in the chain—you ask, "The missing link?" Polly Sattler, representing the Junior Class; Emily Harris, representing the classes that have gone; and "Micky" Gault, representing the incoming Freshman Class, hammered in the link on "ye ole log" amid all the beauty of Peabody Park. Marshals dressed in white carried flowers in the class colors—lavender and white; the modern dance group populated the woodland scene as lovely nymphs. The flowers were later distributed among the freshman dormitories. The success of the joining of the classes goes to Frances Henry.

And did you see the "Mae Maizer" entertainment the Juniors gave the Freshmen? Such a program might have originated with Kay Kayser, but the Juniors beat him at his game. The skits were, plainly speaking, a HOWL. When Betty Coed met Joe College, the four contestants had a punning good time. The orchestra, made up of voice, was "completely sonorous".

Settling down to serious business, the Juniors have made this campus "Red Cross Conscious". It is our theory that when Uncle Sam drafts "our boys" the girls have to have something to do; it is the National Government's theory that young women should participate in the defense projects also. Thus, we Juniors lined W. C. girls up in smocks and too, too professional headgear to roll bandages and make compresses. If the boys are training, why shouldn't we? These materials are to be used in Army Training Camps throughout the country.

Right here, let's pause for a pick up in the Junior Shop. That is really an institution—and the Juniors act like executives in big business—to tell the truth we are. A snappy piece of work goes on under the iron rule of Aileen Belk and "Teenie" Oettinger.

Lovely Lib Sargent, our dance chairman for the Junior Formal, put her dance on the calendar of big campus events. A wonderful time was had. And speaking of dances—ask the Seniors about the one we gave them. Night of April twenty-six . . . Spring dance . . . Mary Sadler, dance chairman . . . words are superfluous.

Here's to the campus leaders of '42!!



OFFICERS

Dorothy Miller, Treasurer; Judy Barrett, Cheer Leader; Georgia Bell, Secretary; Polly Satler, President; Mae Duckworth, Vice-President.

JUNIORS

MARY ALICE ADER—Ansonville

FRANCES ALEXANDER—Durham

MARGARET ALEXANDER—Statesville

NANCY McCAIN ALEXANDER—Statesville

CHRISTINE ALLEN—Greensboro

HARRIET ESTELLE ALLEN—Asheville

NEITA ALLEN—Henderson

ELSIE COY ALLEY—Newton

JUNE ALMOND—Andrews

MARIE D. ANDERSON—Hertford

SARA E. ANDERSON—Leaksville

ANGELA ANDREOTTO—Clifton, N. J.

MAMIE LEE ANDREW—Snow Camp

ALICE AREY—Worcester, Mass.

M. JEANNE ARMSTRONG—Elizabeth City

MABEL ARNEY—Morganton

MAE EDLA ASBELL—Belvidere

ALBERTA BAILEY—Hebron, Md.

MARIE BAILEY—Burnsville

MARGARET JANET BAKER—Fayetteville

J. CAROLYN BALLOW—Greensboro

BETTY BARBER—Goldston

NELL BAREFOOT—Dunn

SADIE BARINEAU—Lincolnton



JUNIORS

MARILYN JANE BARKELEW—Moorestown, N. J.

EDITH BARNES—Elm City

FAYE BARNES—Taylorsville

JULIA BARRETT—Kinston

MARGARET BARRINGER—High Point

NANCY E. BARWICK—Raleigh

SYBIL BATCHELOR—Aberdeen

FLEATA BEASLEY—Greensboro

AILEEN BELK—Camden, S. C.

GEORGIA BELL—Fayetteville

ESTHER VORENA BENNETT—Asheville

JEAN BERBERT—Greensboro

MARY STANLY BERNARD—Chapel Hill

BLANCHE MOORE BERRY—Hertford

JEAN BERTRAM—Greensboro

FRANCES BISSELL—Staten Island, N. Y.

RUTH BLACKMAN—Hillsboro

MARY BLANTON—Shelby

ELIZABETH BLAUVELT—Upper Montclair, N. J.

HELENA BLUE—Carthage

DOROTHY BLUMENTHAL—Franklin

ELISE M. BOGER—Concord

VIRGINIA BOWDEN—W. Haven, Conn.

CAROL BOYD—Belhaven



Nineteen Forty One

JUNIORS

LISA BRANDT—New York, N. Y.

ANNE BRATTON—Raleigh

MARY GORDON BREEDEN—Bennettsville, S. C.

RUTH BRIGHT—New Hill

FRANCES BROWN—Gatesville

LAURA BROWN—Greensboro

LENA COBLE BROWN—Winston-Salem

JESSIE BRUNT—Winston-Salem

MARJORIE BRYANT—Asheville

BERTHA MAE BULLARD—Fayetteville

RUTH BUTLER—Reidsville

EMMA MAE BYERLY—Lexington

ANNIE LEE CABLE—Greensboro

MARY ELIZABETH CALDWELL—Lumberton

ELIZABETH CAMERON—Burnside, Ky.

MARGARET D. CAMPBELL—McLean, Va.

MARGARET CARTER—Clinton

RENA CATHEY—Canton

ANNIE LOU CHANDLER—Goldsboro

MARTHA CHARNOCK—Asheville

DEBORAH CHILES—Mount Holly

MILDRED CHRONISTER—Lincolnton

ESTHER CLAPP—Greensboro

ANNIE RUTH CLARK—Durham

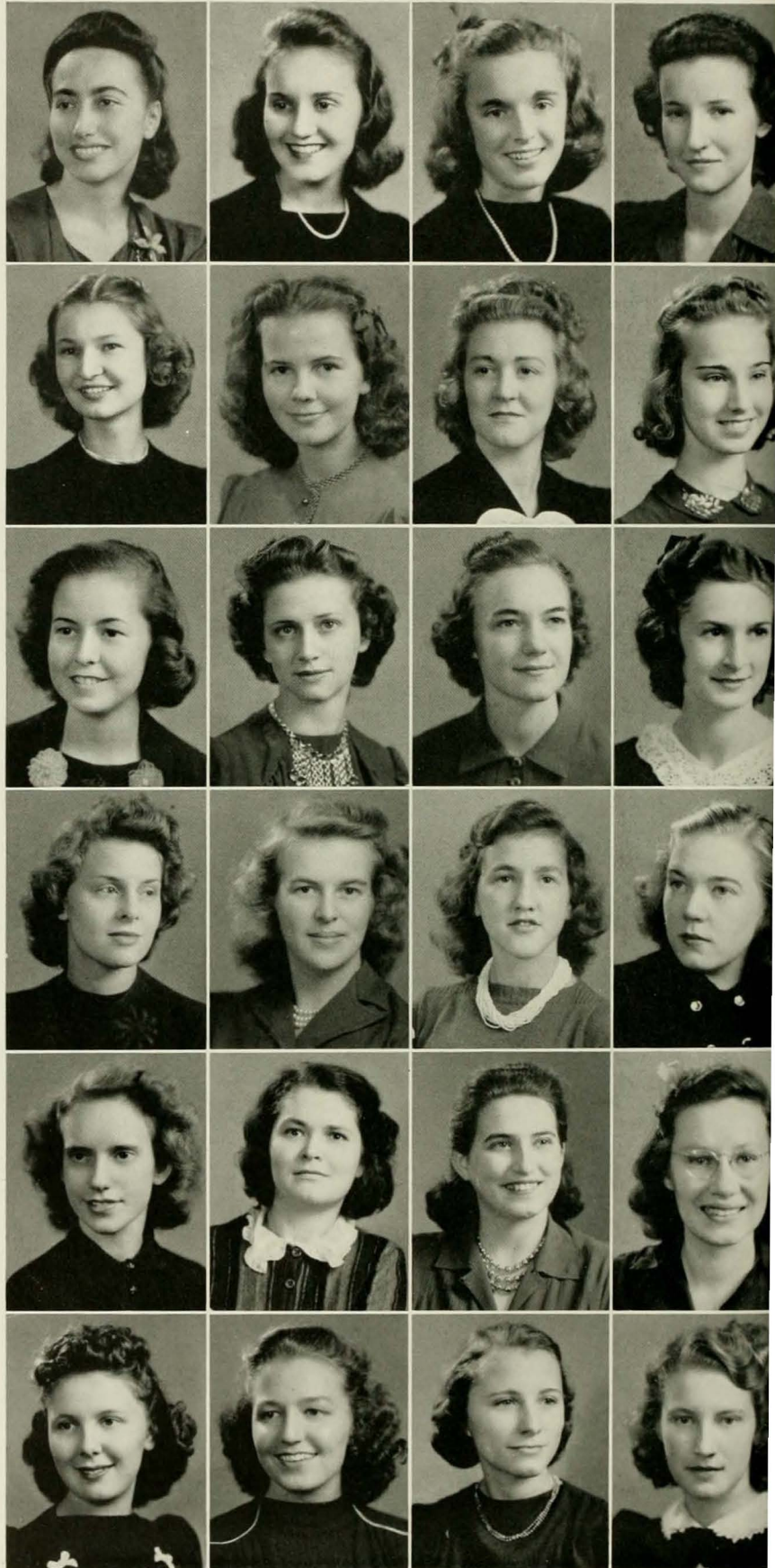

JUNIORS

EMOGENE CLARK—White Plains, N. Y.

FRANCES CLAYWELL—Morganton

MARTHA CLOUD—Lilesville

KATHERINE COAN—Newport, Vt.

ELLEN COCKRAN—Matthews

MARY LUCILLE COCHRANE—Laurel Hill

FRANCES COCKERHAM—Mt. Airy

MARVEIGN COCKFIELD—Greensboro

MARTHA PAGE COLEMAN—Hilton Village, Va.

MARJORIE CONKLIN—Long Island, N. Y.

ALICE CONYERS—Youngsville

ELIZABETH C. COOK—Raleigh

ELIZABETH MOORE COOKE—Franklinton

MARGARET COOK—Aulander

DOROTHY GRAVES COOPER—Henderson

LILLIAN COPE—Middlesex

DOROTHY RAY CORWIN—Ahoskie

HILDA J. CORWIN—Ahoskie

ZABELLE CORWIN—Charlotte

RUTH COWAN—Chadburn

MARY FRANCES COX—Greensboro

POLLY CREECH—Chevy Chase, Md.

NORMA CROOM—Wilmington

NELL CRUMPTON—Roxboro

Nineteen Forty One

JUNIORS

CHRISTINE CRUTCHFIELD—Graham

BETSY CURRIN—Oxford

MAXINE DARK—Greensboro

LEE DAUGHTRIDGE—Rocky Mount



JULIA DAVIS—Spruce Pine

MARY DEBOE—Greensboro

DOROTHY DELBRIDGE—Norlina

GLADYS DELLINGER—Cherryville



LOUISE DICKENS—Roxboro

FRANCES DILLINGHAM—Barnardsville

MARTHA V. DIXON—Pisgah Forest

RUBY DIXON—Kings Mountain

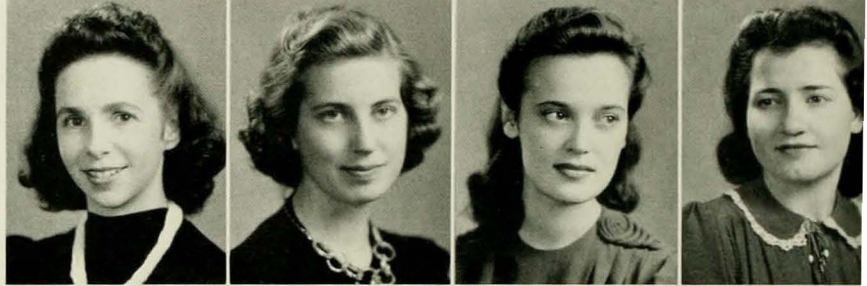

ANNE DOBBINS—Yadkinville

MARTHA DOTSON—Statesville

PRISCILLA DOWNEY—Upper Montclair, N. J.

MAE DUCKWORTH—Charlotte



ELIZABETH DUFOUR—Chappaqua, N. Y.

MARY DUNN—Rocky Mount

EMILY EARLY—Ahoskie

CORNELIA EDMONDSON—Plymouth

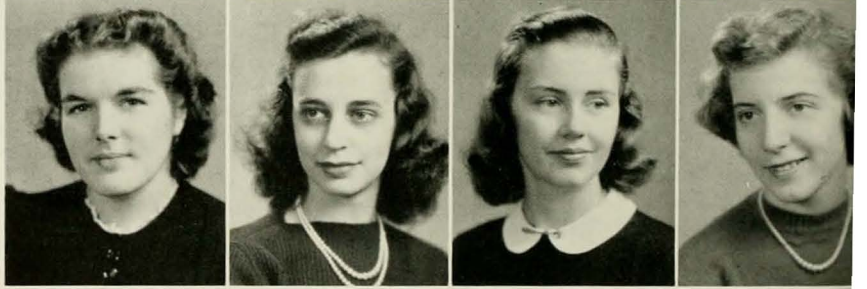

ISABEL EDMUNDS—Lynchburg, Va.

MARJORIE EDWARDS—Peachland

MOLLY EDWARDS—Pinetops

BETTY ELLINGTON—Raleigh



JUNIORS

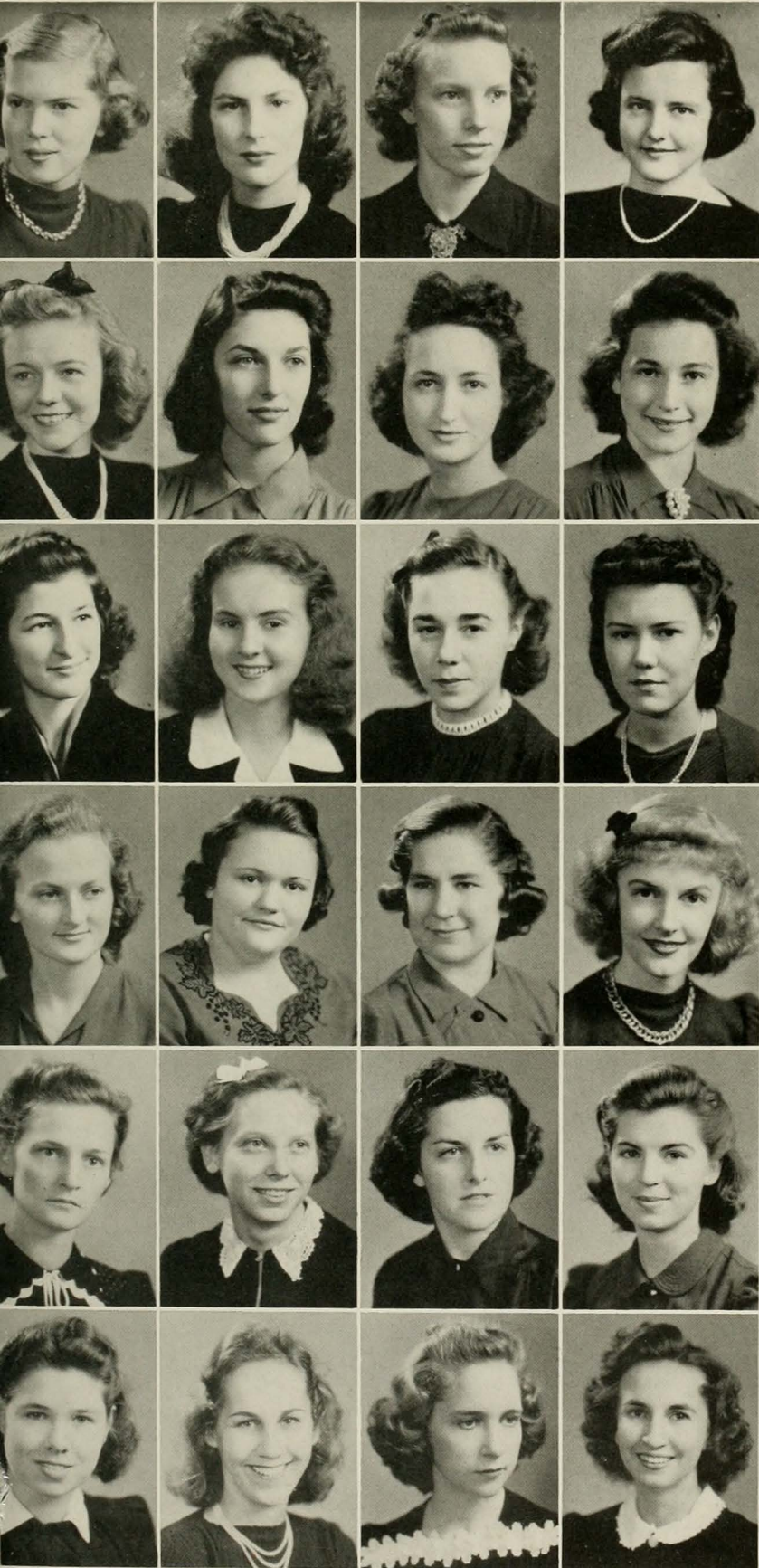

ANN ELLIOT—Fayetteville

JEAN EMMONS—Deal, N. J.

CLARICE ENSLEY—Thomasville

MARY EPPES—Annapolis, Md.

DOROTHY EVERETT—Ahoskie

ELLAINE FATER—Asheville

NANCY FERGUSON—Riverside, Ill.

JEAN FINCH—Raleigh

BETSY FOLGER—Dobson

NELL FORBES—Gastonia

ELIZABETH FORGAY—Madison

CLARA FORSTER—Raleigh

DOROTHY FOUST—Graham

GRACE A. FRANCK—Scotland Neck

LOIS FRAZIER—Spray

CARLYN FRANK—Ridgewood, N. J.

LILLIAN REBECCA GAINEY—Dunn

SARAH GAINEY—Fayetteville

MARTHA ANN GATTIS—Clayton

HELEN GIBBONS—Hamlet

RUTH GILBERT—Black Mountain

RUTHANA GILL—Charlotte

MARY ELIZABETH GILLIAN—Statesville

ELIZABETH ANN GLAVICK—Waynesville

Nineteen Forty One

JUNIORS

MARY GODBOLD—South Boston, Va.

MARY ELIZABETH GOFORTH—Charlotte

BEATRICE GOLDMAN—New Bern

ELIZABETH HOLT GORRELL—Greensboro

JEAN GRANTHAM—Wilson

MARTHA LEE GRAYSON—Forest City

MARY MOFFITT GREGSON—Hamlet

DOROTHY GRIFFIN—Charlotte

MARGARET GRIFFIN—Woodville

VERA GROSE—Harmony

DOROTHY GUETH—High Point

MARIBELLE GUIN—Greensboro

JULIA GUION—New Bern

RUTH HELEN GUNN—Reidsville

MARY GWYN—Mount Airy

CAROL HALL—New Bern

LOUISE HALL—Woodsville

VIOLET HALL—Bahama

DORIS HAMLIN—Winston-Salem

FRANCES HAMMOND—New Bern

ELIZABETH HANCOCK—Washville, Ga.

JOSIE HARDING—Washington

LOU HARDY—Sanford

NANEARLE HARKEY—Mocksville

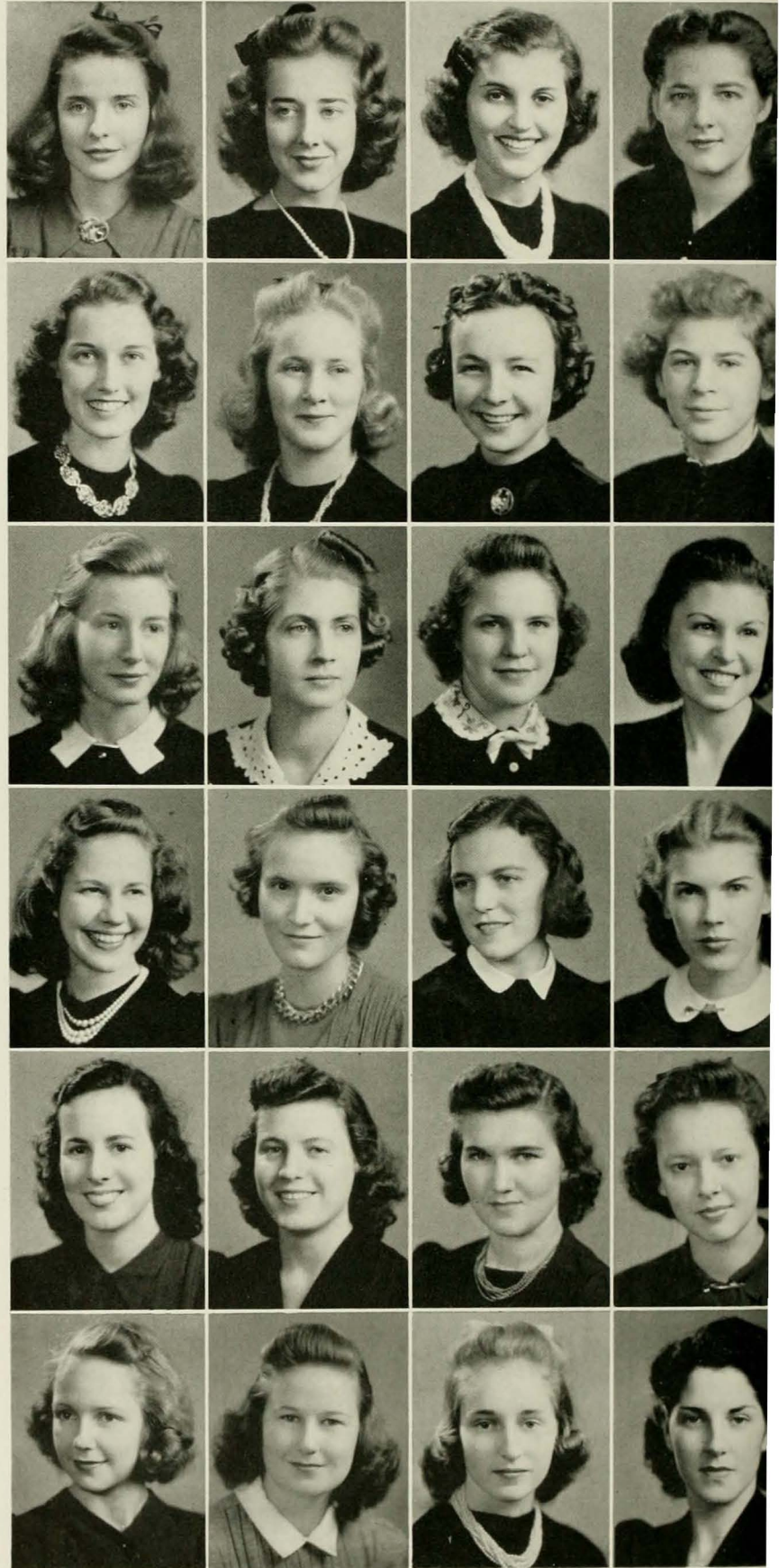

JUNIORS

ELIZABETH G. HARRELL—Colerain

VIVIAN HARRELL—Wilmington

VIRGINIA HARRELSON—Fayetteville

MARY V. HARRISON—Richmond, Va.

JANE HASELTINE—Asheville

RUTH HASSELL—Greensboro

KATHERINE HAWES—Atkinson

MARGARET HAYNES—Durham

LOIS HEDGEPEETH—Ahoskie

RUTH HEFFNER—Greensboro

VIOLET HEFNER—Wingate

FRANCES HENNING—Albemarle

FRANCES LEE HENRY—Rocky Mount

ISABELLA HEWITT—Greensboro

GERALDINE HICKS—Winston-Salem

HELEN HIGDON—Webster

FRANCES HIGH—Wilson

CATHERINE HILDERMAN—Southern Pines

FLAYREE HILL—Union Mills

ANNIS HINES—Greensboro

LULA HINTON—Pittsboro

ERNESTINE HOBBS—Greensboro

VALERIA HOLDER—Saint Pauls

HILDA B. HOLLIS—Concord, Mass.



Nineteen Forty One



The Last Chance To Be Undignified



Spice in the Life of a Junior

The pause to refresh at the Junior Dance.

Eat, smoke, talk, and be merry for in five minutes you have a class. . . Peg, Fran, Bandy, and Mary Lib go thru' the process of some wishful thinking via ouija board.

Bea and date leave New Hall to lead the Adelphian Dance—'Twas some affair! Play must go on—Scene: Corner hangout—Players: Juniors. Action: well, not very.

Is there a doctor in the house?—we're brewing up a stew! Just that old domestic instinct.

Of course, they all laughed when we sat down to play. . . they didn't know a side walk could be a bridge table.

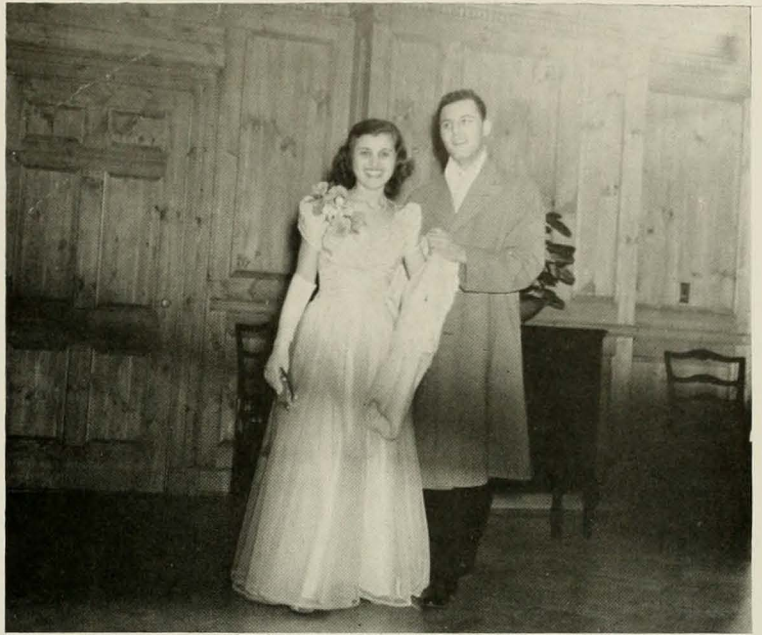

JUNIORS

DORIS HOLMES—High Point

MARJORIE HOLMES—Red Bank, N. J.

RUTH HOLT—Princeton

MARJORIE E. HOLTON—Yadkinville

KATHLEEN HOOTS—Winston-Salem

FRANCES HORTON—Albemarle

ELEANORA HOUSE—Newton Grove

DOROTHY W. HOWARD—Wilson

JOSEPHINE HOWARD—Fort Bragg

LOUISE HOWARD—Buie's Creek

NANCY HOWELL—Hamlet

GEORGIA HUGHES—Oriental

SARA JANE HUNTER—Hendersonville

EVELYN DEAN HURWITZ—Clinton

JANIE HUSKETH—Kittrell

CLAIRE HYMAN—Greensboro

NANCY IDOL—Pleasant Garden

MARY LIB INGRAM—Elkin

CHRISTINE ISRAEL—Chandler

ELEANOR JENKINS—Gastonia

HELEN JOHNSON—Greensboro

MARJORIE JOHNSON—Benson

HARRIET JONES—Raleigh

RUTH JONES—La Grange



JUNIORS



VIRGINIA GRAY JONES—Lenoir

SALLYE JOSEY—Bethel

AMY E. JOSLYN—Morehead City

ALBERTA KECK—Snow Camp

RUTH KEITH—Haworth, N. J.

MARY PARKER KELLY—North Wilkesboro

VIRGINIA KETNER—Salisbury

KATHERINE KILLEBREW—Saint Pauls

NANCY DIXON KING—Greensboro

NANCY JANE KING—High Point

BETTY JEAN KNOFSKY—Asheville

MILDRED KNOTTS—Lilesville

DELIA FAYE KORNEGAY—Dover

MARION KUHN—Davidson

JEAN LAPHAM—Charlotte

NORMA LARGE—Rocky Mount

LILLIAN LAYNE—High Point

FRANCES LEE—Newton Grove

RUTH LEONARD—Cumberland, Md.

PEGGY LEVINE—Brooklyn, N. Y.

ELSIE LEWTER—Apex

VIRGINIA LISK—Asheboro

DORRICE LITCHFIELD—Emporia, Va.

KATHRYN LITTLE—Winston-Salem

Nineteen Forty One

JUNIORS

MARGARET LITTLE—Greensboro

MABLE LLOYD—Efland

MAIDA JANET LOLLAR—Rutherfordton

VIRGINIA LYERLY—Woodleaf

EUVA MAE LYON—Creedmoor

CAROLYN McBRYDE—Raeford

DOROTHY McBRIDE—Marshville

A. RANDOLPH McCONNELL—Halifax, Va.

CAREY McDONALD—Gibson

DOROTHY McDUFFIE—Henderson

MARGARET ELOISE McGEHEE—Greensboro

JUNE ELIZABETH McGLAMMERY—Lenoir

ESTHER McKOIN—Thomasville

BARBARA McLaurin—Bennettsville, S. C.

MARGARET McLendon—Rockingham

SARAH MARTHA McLEOD—McBee, S. C.

MARY WHITE McNEELY—Cooleemee

VIRGINIA McNEELY—Shelby

ELIZABETH McNEILL—Fairmont

MARTHA WHITE McPHAIL—Mount Olive

MARY KATHRYN MacQUEEN—Maxton

MARY LOU MACKIE—Gastonia

JEANNE E. MALIN—Greensboro

HELEN JANE MALONE—Goldsboro



JUNIORS

INEZ MALONE—Burlington

LYNETTE MANGUM—Rocky Mount

BEATRICE MANN—Whiteville

DOROTHY MANSFIELD—New Haven, Conn.

MAE MARSH—Marshville

JEAN MASON—Asheville

EDITH MATTHEWS—Southern Pines

PANTHEA MAYFIELD—Norlina

MARTHA MEDFORD—Canton

LEVINA MEEKINS—Wanchese

INEZ MELVIN—Fayetteville

MAE MELVIN—Fayetteville

MAUDE MIDDLETON—Walnut Cove

AMME LOUISE MIDGETTE—Swannanoa

DOROTHY MILLER—High Point

WILMA MITCHEM—Belwood

SUSIE MOHORN—Weldon

MILLICENT MOORE—Burlington

NANCY MOORE—Shelby

VIRGINIA MOORE—Greensboro

GUILLE MORROW—Charlotte

MARTHA MORROW—Albemarle

CHARLOTTE MOSELEY—Kinston

SUE MURCHISON—Rocky Mount



Nineteen Forty One

JUNIORS

MARIE MYERS—Liberty

BARBARA NEVILLE—Chapel Hill

ELOISE NEWELL—Roxboro

FRANCES NEWSOM—Winston-Salem

LUCILLE NYE—Fairmont

UNDINE NYE—Grassy Creek

NANCY O'BRIEN—Greensboro

RUTH O'CONNOR—Greensboro

ERNESTINE OETTINGER—Wilson

BETTY O'NEAL—Sugar Grove

MARTHA OSBORNE—Asheville

IDA-BLAND OVERMAN—Elizabeth City

KATHERINE PALMER—Albemarle

MARY FRANCES PARDUE—Wilkesboro

ANNIE FURMAN PARHAM—Oxford

CATHERINE PARIS—Greensboro

MARY PARISH—Dillon, S. C.

BETTY PARK—Greensboro

MADELINE ROSS PARKER—Sunbury

SELENE PARKER—Dunn

ANNE PARKIN—Evergreen

ELIZABETH PARRISH—Walkertown

NOEL L. PATON—Fayetteville

MARY ELLEN PAYNE—High Point



JUNIORS

ANNE PEARCE—Winston-Salem

ELEANOR PEARCE—Wake Forest

PAULINE PEAY—Madison

MARY FALLS PEELE—Laurinburg

HELEN PHILLIPS—Asheboro

JANICE PICKARD—Wilmington

MARGARET PICKARD—Wilmington

MARY ELIZABETH PILLEY—Pantego

SARAH MAUDE PITTMAN—Fairmont

ALMETA PLEASANT—Roanoke Rapids

ROSEBUD PLEASANT—Danville, Va.

PEGGY PLUMMER—Washington, D. C.

CAROLYN C. POOLE—Freehold, N. J.

NOVELLA POPE—Dunn

CAROLYN POTTS—Highlands

MARGARET POTTS—Davidson

THERESA PREDDY—Greensboro

EUPHA MAYE PRICE—Monroe

MARGARET QUINN—East Hampton, Conn.

REBECCA RAINS—Kings

MARGARET RAMSAUR—Lincolnton

DORIS RAMSEY—Charlotte

M. FRANCES RAMSEY—Charlotte

MARY FRANCES RASBERRY—Snow Hill



Nineteen Forty One

JUNIORS

MARY LILLIE RAY—Lillington

ELSIE REDFEARNE—Camden, S. C.

MARIE REILLEY—Charlotte

HILDA GAE RENEGAR—Elkin

FAY REPHAN—Charleston, S. C.

ANN LOUISE REVELLE—Charlotte

BETTY REYNOLDS—Winston-Salem

RUTH RHYNE—Mt. Holly

JEAN RIDEN—Boonville

MEREDITH RIGGSBEE—Durham

DORIS ROBBINS—Rocky Mount

PETIE ROBERTS—New York, N. Y.

LOUISE ROBESON—Wilmington

RACHAEL ROBINSON—Clinton

DOROTHY ROBINETTE—Taylorsville

AGNES ROGERS—Creedmoor

CONSTANCE ROGERS—Greensboro

N. GERALDINE ROGERS—Clyde

LUCILLE ROOK—Roanoke Rapids

ALLENE W. ROSE—Fayetteville

BILLIE ROSE—Henderson

DORIS ROUSE—Farmville

HELEN RUDISILL—Marshall

EDYTHE RUTHERFORD—Candler



JUNIORS

ELIZABETH RYAN—Asheville

MARY SALDER—Charlotte

ELIZABETH SARGENT—Mt. Airy

POLLY SATTLER—Monkton, Md.

MARY ANN SCOTT—Lexington

MARY KERR SCOTT—Haw River

SUSAN SEAGLE—Hendersonville

IRIS SENTER—Kipling

NELLIE WILMA SETZER—East Spencer

DORIS SHARPE—Greensboro

ELLEN SHEILD—Asbury Park, N. J.

PEGGY SHOLAR—Whiteville

MARTHA L. SHOWALTER—Raleigh

SALLY SIEBER—Redbank, N. J.

D. IALEEN SIGMON—Bryson City

RHEA GAYNELLE SIKES—Greensboro

MILDRED SIMMONS—Winston-Salem

ELIZABETH B. SLOCUM—Wilmington

BETTY A. SMITH—Bay City, Mich.

ERNESTINE SMITH—Maxton

GLADYS SMITH—Siler City

HARRIET SMITH—Laurens, S. C.

JEAN BALDWIN SMITH—Wilmington

SALLIE SMITH—Lincolnton

Nineteen Forty One

JUNIORS

CONSTANCE SMITHEY—North Wilkesboro

ELEANOR SOUTHERLAND—Kenansville

ELLEN SOUTHERLAND—Kenansville

JANE STALLINGS—Greensboro

KATHERINE STAMEY—Lawndale

EDITH STATON—Reidsville

MARTHA STEAGALL—Morven

BETTY NELL STEVENSON—Taylorsville

JOSEPHINE STEWART—Julian

LOUISE STINEWALT—High Point

NANCY STOCKARD—Greensboro

HAZEL G. STOREY—Murfreesboro

HENRIETTA STRATTON—Charlottesville, Va.

LOIS STRINGFIELD—Stamford, Conn.

CATHERINE SUGG—Snow Hill

MARJORIE SULLIVAN—Winston-Salem

MARY S. SUMMERSETT—Salisbury

MARY SWAIN—Greensboro

MARY ELIZABETH SWEET—Spencer

FRANCES TALLEY—Randleman

MARY TANNER—Henderson

MABEL TATE—Greensboro

ELOISE TAYLOR—Greensboro

MARGARET BUNN TAYLOR—Nashville



JUNIORS

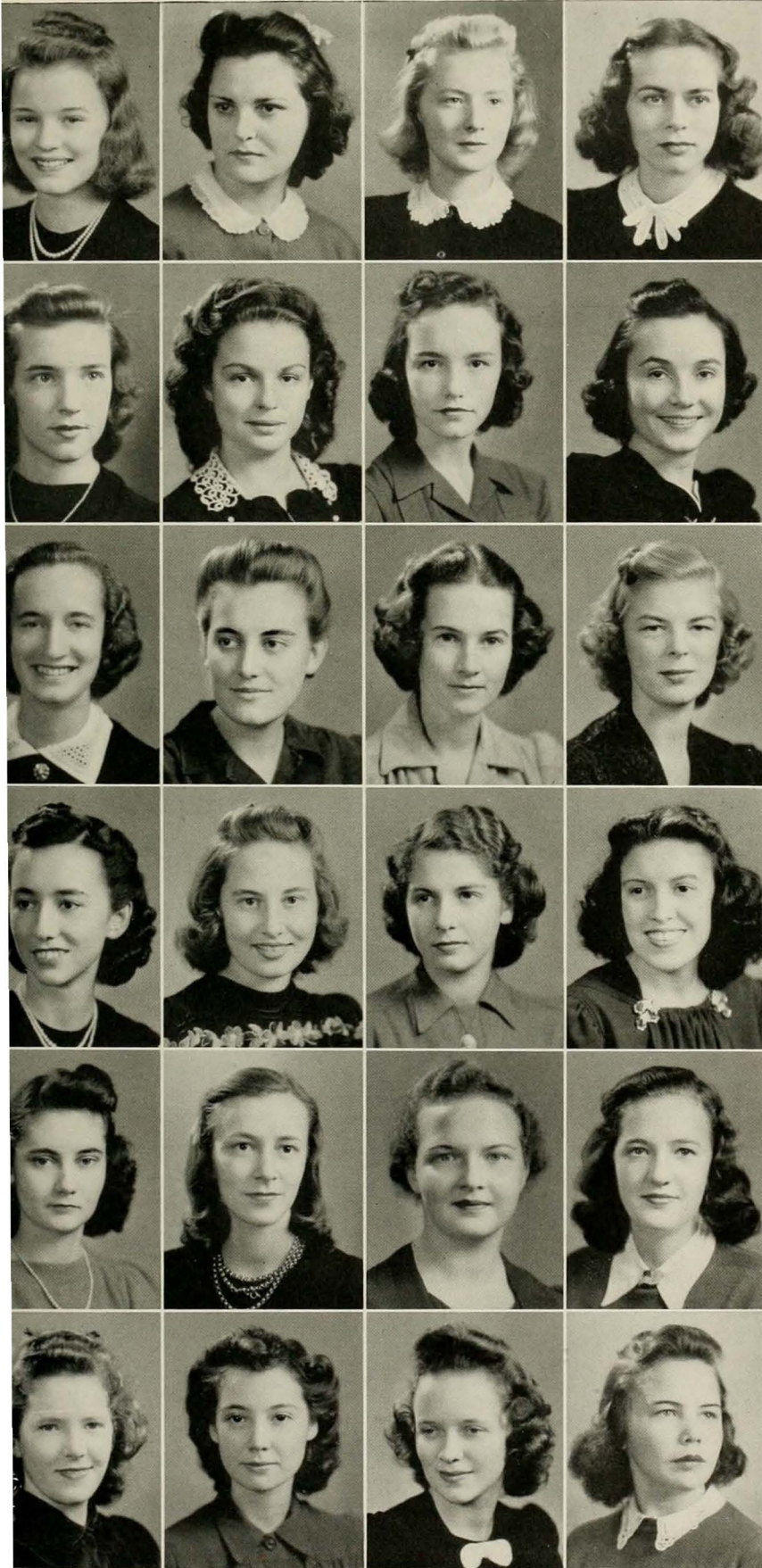

SARAH HARRIS TAYLOR—Mooresville

SALLIE F. TEAGUE—Newland

FRANCES OSBORNE TEMPLETON—Raleigh

MARY GLADYS TENNENT—Asheville

BARBARA TERRY—New Canaan, Conn.

LUCILE THOMAS—Beaufort

JEAN THOMASSON—Spindale

GERTRUDE H. THOMPSON—Elizabeth City

MARY WHITE THOMPSON—Wilson

MILDRED ANN THOMPSON—Mt. Gilead

SIDNEY ANNE TOOLY—Belhaven

HELEN LOUISE TRENTHAM—Mars Hill

BARBARA TROXLER—Reidsville

MARGARET G. TUCKER—Ahoskie

NELL TUCKER—Whitakers

NAN PATTERSON TURNER—Mt. Ulla

ANNE TURRENTINE—Elizabethton, Tenn.

VIRGINIA VACHÉ—Greensboro

MARGARET VAN HOY—Walkertown

KATHERINE VANSTORY—Fayetteville

SARA WAGGONER—Charlotte

BETTY WALKER—Charlotte

BILLIE MARIE WALL—Asheville

HENNIE WALLACE—Kinston

Nineteen Forty One

JUNIORS

MARGARET WALLACE—Newark, N. J.

JACKSIE WALSER—Greensboro

KATHERINE WARREN—Raleigh

ESTELLE WASHBURN—Marion

MARVELLE WEAVER—Newton

CATHERINE WEBB—Washington

MARIE WELLS—Rocky Mount

E. WENZEL—Rockville Centre, N. Y.

MARGARET WESKETT—New Bern

FRANCES WHALIN—Middlesboro, Ky.

JANE WHALIN—Middlesboro, Ky.

CAROLYN WHEATLY—Beaufort

LELIA WHEELER—Sanford

BETTY R. WHITE—Clayton

JOSEPHINE WHITE—Charlotte

SARAH WHITE—Statesville

DORIS WHITESIDES—Newland

DORIS LEE WHITFIELD—Hurdle Mills



JUNIORS



SUSAN WHITFIELD—Asheboro
 EUNICE WHITLEY—Wilson
 HELEN WHITLOCK—Albemarle



GENEVA WILLIAMS—Seagrove
 RAY WILLIAMS—Windsor
 ALICE ELIZABETH WILSON—Greensboro

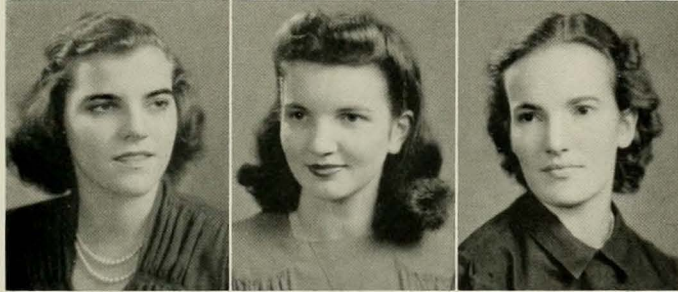

ROSE POPE WILSON—Rocky Mount
 ELOISE WINBORNE—Sims
 MILDRED WINFREE—Wadesboro



SARAH WITHERSPOON—Murphy
 SARA CATHERINE WOMACK—Spencer
 MARY ELLEN WOODLIEF—Kittrell



BLANCHE WOOLARD—Wilson
 EDITH W. WOOTEN—Raleigh
 LEAN WINBORNE WRIGHT—Henderson

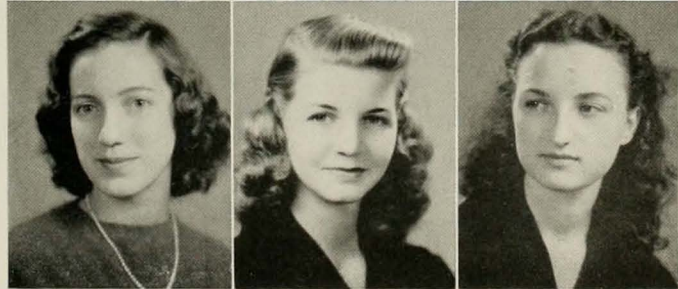

BARBARA WYCH—Charlotte
 BETTY YOUNGBLOOD—Concord
 ROBERTA ZIMMERMAN—Aberdeen



Down to the Business of Being a Junior



Traditions—Styled by the Class of '42

Polly doesn't need a soapbox to carry on—she made a swell president, if we do say so. . . Ye ole Junior Shoppe—that place where pennies are raked in so the Juniors can give the Seniors a blow out—chief rakers, Aileen and Teenie. . .

Those who made a name for themselves in three years—the WHO'S WHO of the Junior Class. . . ring tailor of the year, Mary Sadler—and did we feel important that day! . . . Not exactly drafted but just doing our bit for Uncle Sam—Zabelle heads the bandage rolling. . .

After three years we still need advice—Miss Watkins, Class Chairman, to the rescue.

Juniors prepare to entertain their little sisters (Freshies to you). 'Twas a Kay Kayser night with all the trimmings except "Ye's Dance!"



"Just to be a Soph always"

The Class of '43! Insignia: pick-axes and shovels; battle cry: "Get off that grass." Woman's College salutes you—Mother Nature's little helpers! Every inhabitant from dignified Seniors to local order boys have been made to follow the chalk line (cement walks to you) as the workout for his means of transportation. This KEEP OFF THE GRASS CAMPAIGN is second in importance only to the annual Student Government elections. Not a trick has this laughing, working Sophomore class missed. Signs, patrol duty, parades and snake dances might seem impressive; but it will be a long time before the picture of these re-foresters swinging pick-axes and planting life-bearing little seeds on those barren, ugly paths will be forgotten by faculty and sister classes on this campus. In fact, as long as we live in localities where the "green grass grows all around", each blade will be an individual with its own distinct personality.

And then there was clean-up week, a week that extended. Gad, one only opened one's mail in the privacy of one's room for fear it would be snatched by some cleptomaniacs (as far as trash is concerned).

To be remembered is the seventh annual Sophomore Christmas pageant presented by the Class of '43. The series of tableaux, carried from the traditional to the modern scenes, were bound together by "The Nativity" as the central theme. Anna Rosa and Anne Pitoniak planned and prepared the scenes, adding color and music, to give their audience a beautiful and inspiring Christmas-tide. The class, at the close of their pageant asked everyone to join their caroling on the quadrangle.

Are you interested in the Oriental problem? You should have joined the Sophomores on the night of March twenty-second—they went Eastern with a capital "E". And all in a night of dancing. Rather than one of those "China Dolls" as dance chairman, was All-American Georgia Keeter. Leading any dance figure Georgia and Gladys Sessoms either solve your problems or make you forget them (the problems).

Wearing their first symbol of "upper-classism" the class of '43 looks plenty snappy in those classics known as Sophomore jackets. All white shetland wool red class insignia is, what one means in saying, "It's being WORN this season."

Sophomores—to you, your sisters, the Class of '41, send love. Carry on.



OFFICERS Ann Spivey, Treasurer; Gladys Sessoms, President;
Julia Pepper, Vice-President; Dorothy Severance,
Secretary.



ELOISE ABERNATHY
PAULINE ABERNATHY

ERIS ADAMS
JANE WYCHE ADAM

NANCY LEE ALEXANDER
CAROL ALLEN

FRANCES ALLEN
MARY ALLISON

HELEN AMES
SARA P. ANDERSON

EARLE ANDREWS
LOIS APPLE

LOUISE AYCOCK
MILDRED AYCOCK

FRANCES BAER
BETTY BAKER

FRANCES BAKER
JULIA BALDWIN

NANCY BARDEN
RACHEL BARRETT

CAROLYN BASON
MARTHA BASS

BETTYE BATTES
EMMA JOE BEAM

MARY HINES BEARD
RUTH BEARMORE

ANNA BELL
MARY FRANCES BELL

ELIZABETH BENDIGO
MENELEE BENNETT

PERSIS BENNETT
VIRGINIA BENTON

DORIS BIERMAN
MARGARET BITTICK

IDAMAE BLOIS
LOUISE BOATMAN

JEAN BOOTH
PATRICIA BOOTH

RUTH BOWDEN
KATHERINE BOWLING

AGNES BOWEN
DORIS BOYETTE

MARY BRAMBLE
ADA BRASWELL

JACQUELINE BRATH
JANE BREADY

MARIE BRENNAN
ESTHER BRICKHOUSE

CAVELL BRINSON
CAROLYN BROOKS

BETTY BRYANT
HAZEL BRYANT

DORIS BULLARD
ANN BURKHEAD

MARY MARGARET BURNEY
MARY ETTA BURTON

ANNE MARSH BUTLER
ETHEL CALDWELL

JULIA CAMERON
JANET CAMPBELL

SALLY CARMAN
BERNICE CARTER

VIRGINIA E. CARUTHERS
CAROL CARVER

Nineteen Forty One



RUTH CASH
DOROTHY CASHION

MARTHA ROB CHERRY
LENA CHESNUTT

MARY ELIZABETH CHILDS
VANCINE CHOATE

CARROLL CHRISTENSEN
DORIS CLARK

FRANCES CLARK
ELINOR CLEMENT

MARY LOUISE CLEMENTS
IRMA CLINE

SUE CLINE
HENRIETTA CLODFELTER

BEATRICE COBLE
SYLVIA COHEN

JEAN COMINS
EVELYN CONBOY

ANNE LOUISE CONWAY
LUCILLE COOK

AGNES COOLEY
JOSEPHINE COOLEY

DORIS CORBIN
BETTY COVINGTON

DOROTHY COX
FLORA McIVER COX

KATHRYN COX
MARGUERITE COX

VIRGINIA COX
DOROTHY CREECH

PHYLLIS CROOKS
SARA CROOKS

JEAN CROSBY
MILDRED CROWDER

EMILY CROWELL
MYRA CULPEPPER

BETTY DAHLIN
BEATRICE DARDEN

EMMIE DARK
VIRGINIA DAUGHERTY

RUTH DAVES
HELEN DAVIS

JEAN DAVIS
MARY ELIZABETH DAVIS

MARTHA C. DAVIS
SHIRLEY DAVISON

MIRIAM DAY
EULA DEES

JOSEPHINE DEES
WILLIE DELLINGER

HELEN DENMAN
MARY L. DICKENS

WILLIE DICKENSON
MARTHA HARDY DIXON

GRACE DOBBINS
NANCY DOUGLAS

DORIS DOWNEY
NORMA DOSIER

EVELYN EASLEY
ELEANOR EDWARDS

MARGARET EFIRD
FRANCES ELLIDGE

SHIRLEY ELLIOTT
MARGARET ELLIS

Nineteen Forty One



PANSY ERWIN
NORMA ETHERIDGE

JUNE M. FEIKER
ANNE FELTON

ELIZABETH FERGUSON
MURIEL FERRELL

ANNA FISHER
ELLEN FISHER

JANE GREY FISHER
JEAN FLANAGAN

ELIZABETH FLOWE
SUSAN FORBES

MARJORIE FOSTER
FRANCES FOX

EMILY FRANKLIN
MARY ROSS FRAZIER

JOAN FREEHOF
WANDA FRITTS

DOROTHY FURR
MARGIE GABRIEL

MARGARET GARDNER
ANNE GARNER

VIRGINIA GECKS
RAY GEIGER

MARJORIE GELSTON
MARTHA GENTRY

LOUALICE GEORGES
RUTH GILBERT

MARCIA GILCHRIST
SARAH GILL

MARJORIE GILMORE
MARY FRANCES GLAZE

ELEANOR GLENN
MILDRED GLENN

MARTHA GOBLE
JANE GOLDEN

MARY LOIS GORDON
JEAN GOTTHEIMER

JANE A. GRACE
CAROLYN GRADY

LUCILLE GRANOWITZ
MARGARET GRANTHAM

JUDITH GREENBERG
CAROLYN GREGSON

CONSTANCE GRIGSBY
JEAN HAIR

RUTH CALDWELL HALL
MARY LOUISE HAMMER

ELIZABETH HAMRICK
SARA HAMRICK

JANE HARDAWAY
MARGARET HARDEN

ANN HARDISON
MARJORIE K. HARRELL

MILDRED HARRELSON
MARTHA RACHEL HARRIS

MARY CARY HARRIS
MARY WILL HARRIS

EVELYN HARRISON
HELEN HARRISON

NELLIE HART
ANNA ROSE HAUSER

SARAH HEATH
DOROTHY HENDRIX

Nineteen Forty One



LOUISE HENDRON
CARROLL HENNESSEE

DOREEN HENRY
DOROTHY HENDRON

MARJORIE HETZ
GRACE HICKS

HELEN HIGGINS
LORAIN HIGHFILL

MIRIAM HINSHAW
GAYNELLE HOGAN

NORMA HOGGARD
FLETA MAE HOHN

DOROTHY HOKE
JANE HOLCOMBE

DOROTHY HOLDEN
BERYL HOLLIFIELD

GRACE HOLLINGSWORTH
BARBARA N. HOLLISTER

MARGARET HOLLOWELL
ELAINE HOPE

BETTY HOPKINS
MARY FRANCES HOPKINS

MARY FRANCES HOWELL
CHARLOTTE HUDSON

MARY HUDSON
CARRIE OLA HUGHES

MARGARET HUNNICUTT
MARGARET HUNT

TEXIE HUNTER
MILDRED JACKSON

WINSTON JAMES
PENELOPE JENKINS

BARBARA JOHNSON
BETTY JOHNSON

ELIZABETH ANN JOHNSON
IRMA JOHNSON

MARJORY WILSON JOHNSON
RACHEL JOHNSON

ALMA DORIS JONES
KATHERINE JONES

MARGARET JONES
CAROLYN JORDAN

JEAN JORDAN
PATIENCE JORDAN

FRANCES JOYNER
CATHERINE JUSTICE

ETHEL KESSLER
GEORGIA KEETER

JANE KEISTER
ETTABELLE KELLEY

HELEN KEMP
ELEANOR KENDALL

MARGARET KINLAW
MARTHA KIRKLAND

VIRGINIA KLAGES
MILDRED FAY KLOTZ

MARY FRANCES KNOTT
DORIS KNOX

NELL KOONCE
GERTRUDE KARTWRIGHT

HARRIET KUPFERER
ADELE KUTZLEB

CHARLOTTE LADNER
ELIZABETH LAMB

Nineteen Forty One

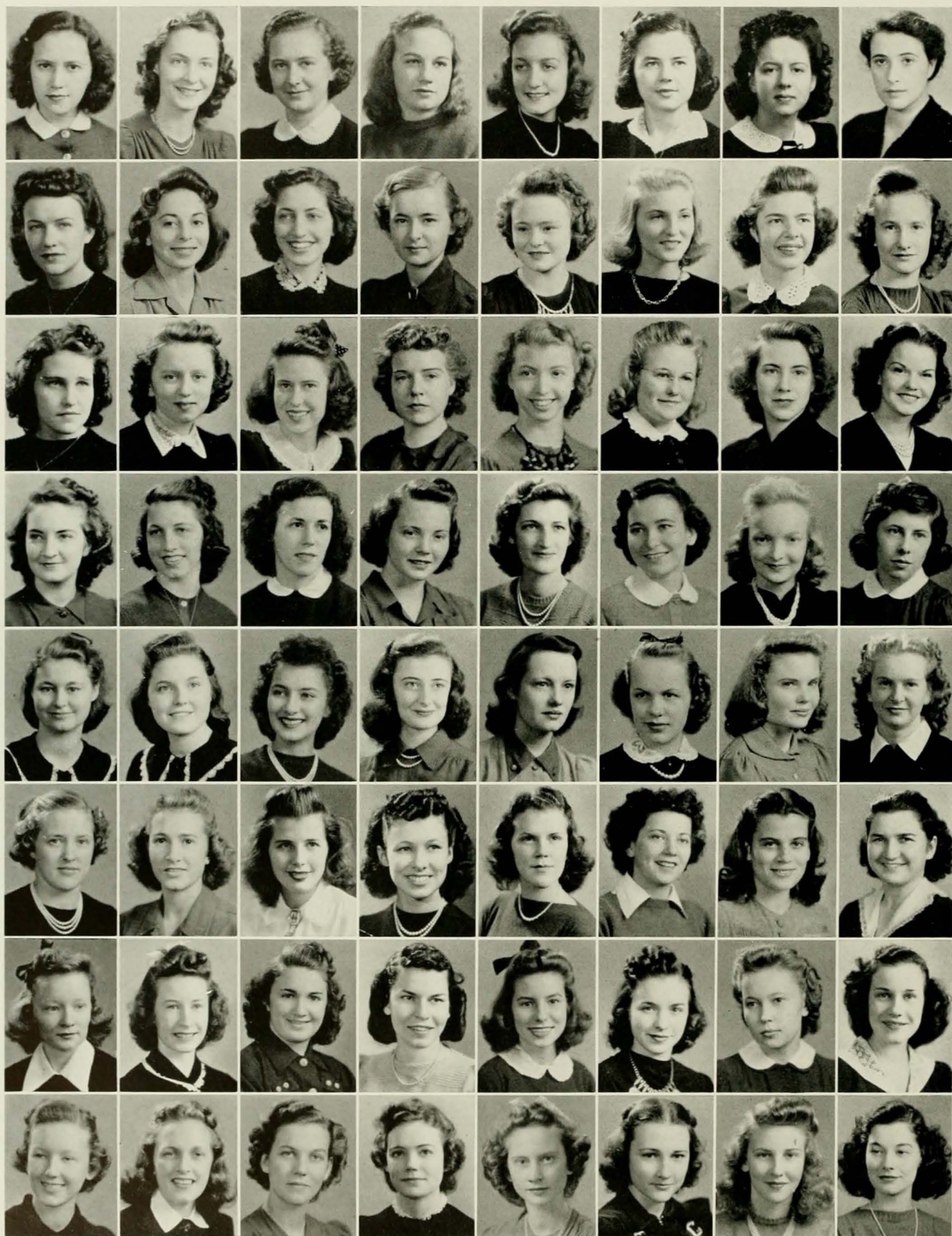

DOROTHY LANCASTER
WINIFRED LANGLEY

VERNA LARSON
MADELINE LATTA

MARGUERITE LAUGHRIDGE
MARGUERITE LAZENBY

MARGARET LEE
ANNEMARIE LEHNDORFF

ESTA LEONARD
IRENE LEVINSON

MARGARET LINCOLN
HELEN LINDSLEY

HELEN LITTLE
FRANCES LOHR

MARGARET W. LONG
RACHEL E. LONG

MARY LORE
AURILLA LOVE

DORA LYBRAND
MURIEL LYNCH

DOROTHY McADAMS
HARRIETTE McALLISTER

MARY HOPE McCALL
DOROTHY McDANIEL

BETH McDONALD
REBECCA McKEITHAN

MARY EDNA McLEAN
SARA BROCK McLEAN

DORIS MacPHERSON
DOROTHY MAE McPHERSON

RUBY MADRY
SARAH MANDEL

ALEEN MANESS
JUANITA MANESS

HELEN MARSHALL
MARILYN MARSHALL

FRANCES MARTIN
SARA FRANCES MARTIN

SHIRLEY MASON
CLAIR MATTHEWS

DOROTHY MATTHEWS
SUSIE MATTOX

VIRGINIA MAUNEY
AUDREY MAY

JULIA MEBANE
ANNA MEDFORD

MAXINE MEEKINS
CYNTHIA MENDENHALL

DOROTHY MERRITT
GLORIA METZGER

LAVELLE MICHAEL
MARION MIDDLETON

JEANETTE MINNIS
DOROTHY MITCHELL

ELIZABETH MITCHELL
ALICE MOORE

DORRIS MOORE
ESTHER MOORE

GERTRUDE MOORE
RACHEL MOORE

JOAN MORGAN
DOROTHY LEE MORRISON

MARGARET MORRISON
PENELOPE MORTON

Nineteen Forty One



WILMA M. MORTON
OCTAVIA MULLER

ANN MUMFORD
DELLA MURDOCH

JANE NEAL
REBECCA NEAL

NONA NELME
MIRIAM NEVILLE

NITA NEWBOLD
JANE NEWELL

ELIZABETH NEWTON
MARION NICHOLLS

GERALDINE NORMAN
MARGARET NORMAN

GWYNNE NORTHUP
RUTH NOTTINGHAM

DOROTHY M. ODUM
ARLENE OLSEN

GENEVIEVE OSWALD
CARITA OWEN

ELIZABETH OWEN
MARY ELLEN OWEN

RUTH OWENS
MYRT PADGETT

ANN PALMER
MARY PALMER

EUNICE PARKER
PHYLLIS PARKER

ETTA PATRICK
ELLANOR PATTERSON

ELIZABETH PEARCE
JULIA PEPPER

M. ELIZABETH PERKINS
BETTY PERRY

KIRK PERRY
MARTHA PERRY

MARY ANN PETTUS
CAROL PHILLIPS

ELIZABETH PIERCE
ROSALIE PILLEY

ELLA PINKSTON
ANNE PITONIAK

LELIA HOLT PLEASANTS
JUDITH POOLE

LOUISE POORE
RUTH PORTER

BETTY LOU POWELL
REBECCA PRATT

ELIZABETH PRESSLEY
SILVEY ANN PRESSON

GLORIA PRICE
LEWIS PRIDGEN

ALICE PRITCHETT
BELLE HICKS PURVIS

SARA QUEEN
BETTY QUICK

GENEVA RAHONKAMP
ELOISE RANKIN

MARJORIE RANKIN
SARA R. RATLIFF

MARGARET RATTERREE
CLAIRE BELLE REABEN

JANE REEDER
EVELYN REINHARDT

nineteen Forty One



MARY JO RENDLEMAN
KATHLEEN RHYNE

DORIS RICHARDSON
JOY RIDEN

ANNA FRANCES RIMMER
SERENA RISER

FRANCES RIVERBARK
BETSY H. ROBERTS

BETTY LOUISE ROGERS
ELIZABETH ROGERS

ANNA ROSA
THORA ROSS

CHARLINE ROTH
SARA ROUNTREE

ELISE ROUSE
TERREISA ROWE

VONNIE ROWE
BARBARA RUFFIN

HELEN SANDERS
POLLY ANNA SARGENT

BETSY INGLE SAUNDERS
MARTHA SAWYER

VIRGINIA SAWYER
JEAN SCHLOSSER

KATHRYNE SCHRUM
JEAN SCOTT

SUSAN SEARCY
SARA SEARS

GLADYS SESSOMS
DOROTHY SEVERANCE

HELEN SHARPE
MARGARET SHERRILL

MALVENA SHINN
RUTH SHULMAN

MARY LANE SILER
CLARA SKINNER

VESTA SLAUGHTER
KATHERINE SLEDGE

LOUISE SLOAN
GRACE SLOCUM

DOROTHY W. SMITH
MARIE SMITH

REGINA SMITH
NANCY SOFLEY

ANNE SPIVEY
HARRIETT STANTON

MARILYN STARK
FLOSSIE STARLING

EDITH STATON
MARGARET STEPHENSON

ALINE STRICKLAND
EMILY STRINGFIELD

JUDITH STURTEVANT
FRANCES STYRON

REBECCA SULLIVAN
ROWENA SUTTON

MERLE SWAIN
CONSTANCE SWEENEY

GERTRUDE TANNER
HELEN TANNER

LILLIAN TATE
PAULINE TAYLOR

LYDIA TAYLOR
MAURINE TAYLOR

Nineteen Forty One



RUTH MARIE TAYLOR
KATE TEAGUE

SARAH THERRELL
WILNA JUNE THOMAS

MARGARET THOMASON
JANE THOMPSON

RUTH THOMPSON
VIRGINIA TODD

EVELYN TOLER
ANNA TOMLINSON

MILDRED TORPIN
ANNE DEAN TUCKER

MEREDITH TUNNELL
DOROTHY TURLINGTON

NAN TURNER
MARY TUTTLE

MARY TYSON
EDNA UMSTEAD

MARGARET JEAN VANCANON
MARY FRANCES VARNER

IDA RACHEL VERNON
HELEN VINSON

MARIE WADE
MARGARET WAGONER

SUZANE WALDROP
ANN WALKER

ELAINE WALKER
MARJORIE WALTER

MARTHA WARREN
MARY MEANS WARREN

SARAH WARWICK
LYDIA WATKINS

JANIE LEE WATSON
JANE WEBB

ANN LOWERY WEBSTER
MARGARET ELIZABETH WELLES

MARTHA WERTZ
MARY GRIFFITH WEST

CLARA WHISNANT
POLLY ANNA WHISNANT

CAROLYN MILLER WHITE
RUTH WHITE

LOUISE WHITEHURST
ELOISE WHICKER

BROCKETT WILKINS
EDNA MAE WILKINS

MARJORIE WILLEY
GAIL WILLIAMS

MARTHA WILLIAMS
MARY ELLA WILLIAMSON

KATHERINE WILLIS
NANCY B. WINCHELL

ALICE WITHERS
SARAH JANE WOMACK

MILDRED WOMBLE
CAROLINE WOOD

ELIZABETH WOOD
PATRICIA WOOLEY

JEANNE WORSLEY
MARTHA WYATT

JEAN WYGANT
RUTH YOFFE

DELICE YOUNG
MARY FRANCES YOUNG

THE CAMERA SHY

NANCY ABERNATHY
MARJOLAINE GAULT
MARGARET V. LEWIS

FLORA BRIGHT
DORIS HANCHEY
SYLVIA RUDISILL

CHANNING COLEMAN
HILDA HILTON
MARGARET SLAUGHTER

FRANCES COVINGTON
RACHEL KING
DOROTHY M. STEERS

NANCY DOUGLAS
MARY EUNICE LEEPER
VIRGINIA WESTBY

Nineteen Forty One



It's an Old Sophomore Custom



We Specialize in Dramatizing, Digging, and Dancing

The class chairman, Dr. Miller, showed the Sophs just how guidance can be done well. . . President Sessoms relaxes and reads — an unusual shot 'cause she really kept up and at it. . .

"The Nativity" was the theme of this year's Sophomore Christmas Pageant—one of THE events of the year.

Dig, dig, dig,—yeah man! There's not a beaten path left on the campus, they've been dug up by these W. P. L. Workers (We Protect Landscape). . . Even the trees bore the sad story of the unkempt campus — This is one Soph Class that really carried through the custom of "Keep off the grass" with a vengeful action.

Class of '43 took time out to stage a dance—some shin-dig.



The trees were leading
the flowers were following
and the grass was making
the best of a bad job
The day was beautiful
the day was perfect
but what the grass was doing?



"Fresh Girls"

"Let's Go-o-o-o-o, Freshmen!" echoed from one end of the quadrangle to the other and drifted across the campus on that chilly November night when the class of '44 held its first pep meeting. There was suggestion from Lib Thrower, our newly-elected cheer leader, shouts of approval from her followers, and six hundred voices burst into a spirited rendition of the class song. Up and down the quadrangle we tramped—singing, laughing, overflowing with energetic enthusiasm for our newly-found friends, the Woman's College and her students. We were honored and thrilled with the realization that we were students on this great Southern campus; and our hearts were filled with optimism and anticipation for the four years ahead of us. It was with this enthusiastic and optimistic spirit that we began our trek forward early in September, with which we have worked through our first year here, and with which we will continue to work until we have attained the goal—graduation.

During that first week on the campus back in September when the only thing we knew was the location of the post office, it was our sister class, the Juniors, who told us the how's, where's and when's of Woman's College. To them—for a good beginning—we will always be grateful.

Several weeks later we selected our first leaders: Mary Gault, who carried our class banner, and Rebecca Beasley, who represented the class of '44 on Founder's Day. And later on, Lib Thrower was chosen cheer leader; Dorothy Lewis, Rebecca Beasley, and Lois Phillips were elected to the student legislature.

Mae Duckworth, Vice-president of the Junior class, has been our faithful leader as head of the Freshman Commission, which directed the class activities during the first semester and part of the second. The members of the Commission were: Ann White, Mildred Phillips, Phyllis Claster, Helen Hilderman, Dorothy Madsen, Cynthia Grimsley, Ann Guilbert, Elizabeth Clay, Mary King, Mary Emerson, Jean Stephenson, and Daphne Lewis.

We've had to work hard our first year, but we think if we learn as much in each of our remaining three years here as we've learned in this one year, we'll be fully qualified to receive a diploma. And although we may be reaching for the stars—it's our ambition to make our class the most outstanding ever to be graduated from this, our Woman's College!



OFFICERS

Elizabeth Clay, President; Suzanne Walker, Secretary; Armantine Dunlap, Dance Chairman; Jean Slaughter, Vice-President; Mildred Phillips, Treasurer.

The CLASS of FORTY-FOUR

FIRST ROW: Julia Abernathy, Mary Frances Alberty, Sara Lou Allred, Doris Andrew, Ruth Ellen Andrews, Ruth Howard Andrews, Arline Armour, Ann Baker, Mary Elizabeth Barwick, Cornelia Battle, Julia Bazemore.

SECOND ROW: Hannah Beard, Elizabeth Bennette, Barbara Bentley, Margaret Black, Gloria Blumenthal, Janis Bolton, Mollie Bowie, Constance Bradley, Marie Frances Bradley, Helen Brady, Sarah Brawley.

THIRD ROW: Margaret Jo Brock, Jean Brown, Sarah Brownlee, Olivia Buckingham, Caroline Cabell, Elizabeth Caldwell, Frances Cathey, Constance Champion.

FOURTH ROW: Rosalind Chandler, Kathleen Cheek, Mary Chrismon, Clara Belle Clark, Elizabeth Clay, Jean Claments, Elizabeth Cobb, Josephine Collins, Eugenia Cox, Mary Alice Cozart.

FIFTH ROW: Sara Culpepper, Norma Daves, Mary Elizabeth Doggett, Betty Dorton, Armantine Dunlap, Emily Dunning.

Those whose pictures do not appear: Patricia Abel, Evelyn Adams, Martha Albritton, Mary Charles Alexander, Frances D. Alf, Isabel Allen, Corinne Alley, Cornelia Anderson, Mary Elizabeth Anderson, Nancy Andrews, Ruth Lyon Andrews, Elaine Atkin, Marion Axley, Frances Bailey, Jean Bain, Mary Baise, Lucie Baker, Margaret Rose Baldwin, Amelie Ballard, Marion Barber, Marie Barnes, Bonnie Barnum, Frances Bason, Ann Battle, Myrtle Batts, Mary Douglas Baxley, Elizabeth Beall, Rebecca Beasley, Anna Katherine Bell, Jeanne Bennett, Katherine Bissell, Susan Lee Bizzell, Helen Blalock, Hazel Bland, Rebecca Blanton, Nancy Blue, Frieda Boger, Mary Nellie Boyette, Doris Bradley, Mary Elizabeth Britten, Martha Brower, Dorothy Mallett Brown, Edna Brown, Opal Brown, Sara Brown, Harriet Browning, Frances Bryant, Anne Buckley, Dorothea Bultman, Jacqueline H. Burgess, Barbara Burke, Saida Burwell, Ellen Butler, Jewel Butler, Virginia Butner, Catherine Caldwell, Mary Calvert, Jean Cantrell, Corneille Caraway, Martha Carpenter, Anne H. Carter, Annie Mae Carter, Jacqueline Carter, Sarah Chaffin, Nan Clapp, Joy Clark, Marcelle Clark, Barbara Clarke, Phyllis Claster, Janey Cline, Catherine Clodfelter, Doris Cobb, Ellen Cobb, Dorothy D. Cockfield, Mary Elizabeth Coe, Carolyn Coker, Anna Laura Cole, Mary Jane Coleman, Doris Cooke, Frances Cooper, Lucy Corbett, Helen Cox, Mary Ada Cox, Zel Craven, Ruth Creech, Mary Crumpler, Kathryn Cunningham, Julia Current, Mary Daniels, Mary Helen Daves, Dorothy Davis, Katherine Davis, Sarah Dees, Clarice Dickerson, Jean Dickey, Jean Dickinson, Sara Doby, Ernestine Doub, Bradley Duffy.



FIRST ROW: Eloise Eakes, Mary Lee Ellis, Molly Ellis, Elaine Erickson, Mary Farmer, Calley Farrell, Josephine Farthing, Christine Faulk, Anita Fife, Martha Fitzgerald, Mary Blanche Freeman, Kitty Fritz, Sara Fulton.

SECOND ROW: Doris Gaddy, Helen Gainey, Lena Glass, Mary Grandy, Ruth Greene, Anne Guilbert, Cora Guthrie, Laura Ruth Hagaman, Henrietta Hall, Mary Sue Hall, Evelyn Hansen.

THIRD ROW: Margie R. Harrell, Miriam Hartley, Mildred Helderman, Frances Helms, Adelaide Henry, Helen Hilderman, Betty Hornaday, Janet Howell, Betty Louise Howser, Janet Hubbard.

FOURTH ROW: Mildred Huffman, Marjorie Jellison, Katherine Johnson, S. Elizabeth Johnson, De Lon Kearney, Geraldine Kearney, Frances Keel, Nancy Kilpatrick, Mary Kirkman, Betty Kirkpatrick.

FIFTH ROW: Mary Elizabeth Kirschner, Elaine Knott, Lucille Kugler, Carmele Lambeth, Edna Earle Leary, Lucille Leavitt, Carolyn Lehman.

Those whose pictures do not appear: Julia Dwiggins, Mary Lee Dysart, Pamela Earlie, Marie Edwards, Mary Frances Edwards, Stella Efland, Maria Ehringer, Florence Ellis, Molly Ellis, Annabel Embrey, Mary Helen Emerson, Anna Fake, Valyne Fales, Virginia Falls, Margaret Fant, Rosemary Faudel, Frances Faulkner, Ruth Ferguson, Louise Few, Muriel Fiske, Judith Flandreau, Dorothy Flowers, Marilyn Floyd, Grace Forster, Frances Fountain, Jamie Fowler, Janie Reid Fowler, Lois Mae Fowler, Martha Frye, Mary Gam, Mary Gault, Emma Lee Gibson, Grace Giddings, Margaret Gleim, Melanie Goodman, Isla C. Gorham, Rita Gottheimer, Mary Agnes Graham, Zadie Graves, Katherine A. Gray, Katherine C. Gray, Troy Lee Greeson, Jean Gregory, Janet Griffin, Cynthia Grimsley, Pattie Guion, Betty Halligan, Cynthia Hancock, Juliana Hanks, Margaret Hardee, Ida Harper, Martha Jane Harrelson, Dorothy Harward, Dorothy Hatch, Betty Jo Hauser, Grace Haynes, Cornelia Hedrick, Dorothy Helsabeck, Frances Helsabeck, Rachel Herring, Rebekah Herring, Mattille Hicks, Ann Highsmith, Joan Hill, Ruth Hill, Miriam Ethel Hines, Gloria Hogewood, Mildred Holland, Annie Holmes, Margaret Holt, Margaret Honeycutt, Janice Hooke, Ruth E. Hooper, Ann Hoover, Sarah Hooper, Grace Hoppers, Anne G. Hughes, Margaret Hughes, Betty Huneycutt, Rachael Hunt, Jean Hurst, Mary Frances Hurst, Louise Israel, Nancy Lee Jackson, Mary Elizabeth James, Elizabeth Jardine, Betty Louise Johnson, Chase Johnson, Lola Maie Johnson, Margaret Johnson, Gladys Johnston, Betty Jones, Mary Jones, Elizabeth Jordan, Mary Ellen Justus, Jeane Keeter, Mary Frances Kellam, Nancy Keller, Bobette Kelley, Betty Lou Kilgore, Lura Kincaid, Betsy King, Elizabeth King, Mary King, Ruth Ann King, Nancy Kirby, Sarah Ruth Knox, Molly Kramer, Julia Elizabeth Krickhan, Martha Lassiter, Daisy Lawrence, Louise Lazarus, Jean LeCluse, Flora Nancy Ledbetter, Ruth Lefkowitz.



Nineteen Forty One

The CLASS of FORTY-FOUR

FIRST ROW: Barbara Lennon, Christine Lentz, Dorothy Levis, Katheryne Levis, Corinne Levy, Mary Lewellyn, Daphne Lewis, Elizabeth Lindsay, Doris Little, Gladys Lloyd, Paige Lohr, Clara Lorch, Antoinette Lupton, Myrle Lutterloh, Helen McBee, Anne McBride, Annie McCormick, Jane McCormick, Theresa McCormick, Anne McCoy.

SECOND ROW: Layne McCulloch, Ruth McCullough, Lynn MacDonald, Constance McFarland, Mary McFarland, Kathryn McGowan, Georgia McKeever, Mary McKethan, Mozelle McLeod, Jane McLure, Leslie McNeill, Claire McRoberts, Doris McRoberts, Dorothy Madsen, Ruby Magness, Phyllis Mair, Hal March, Marjorie Marks, Julia Marsh, Marjorie Mason, Myrtle Massengill.

THIRD ROW: Susannah Matthews, Eleanor Maupin, Emileigh Maxwell, Virginia Mayberry, Hattie Meadows, May Meadows, Dorothy V. Medlock, Alberta Menzies, Nancy Middleton, Katherine Midgett, Jane Millar, Dorothy L. Miller, Jacqueline Miller, Doris Mills, Elizabeth Mills, Margaret Mills, Mary Mitchell, Marguerite Moberg, Jean Mooman, Frances Erroll Moore, Jeanne Moore, Maxine Moore, Peggy Marie Moore, Evelyn Mooring.

FOURTH ROW: Mary Evelyn Morris, Betty Howard Morrison, Caroline Morrison, Isabelle Morrison, Diene Moskow, Evelyn Moskowitz, Margaret Moss, Ann Murphy, Virginia Murphy, Emma Nichols, Anne Nicholson, Mary Elizabeth Nickerson, Billie Nifong, Eleanor Nobles, Mary Northcutt, Kathryn O'Brien, Margaret Odum, Rebecca Oehler, Lida Ormond, Carol Overcash, Nancy Parcell, Martha Paschal, Annie Louise Patterson, Ruth Peacock, Alice Peeler.

FIFTH ROW: Maurine Perryman, Lois Phillips, Mary Louise Phillips, Mildred Phillips, Mary Elizabeth Piland, Jane Pittard, Gladys E. Pittman, Jean Poindexter, Mary Julia Pollock, Blanche Poole, Josephine Poore, Madelyn Pope, Edna Powell, Laura Mae Powers, Mary Belle Price, Ruth Privott, Lucile Proctor, Doris Ratley.

Names of those who do not appear in picture: Evelyn Leonard, Marie Lewis, Edna Linder, Carolyn Lore, Margaret Lumpkin, Mull Lutz, Linda Lyon, Elsie McCain, Phyllis McCallum, Anne McConnell, Jean McCuen, Anne Irene McDowell, Harriette McGraw, Lois McLeod, Beth McSwain, May March, Janie Marlowe, Elizabeth Martin, Zyba Massey, Gaynor May, Jane Merrill, Ruth Miller, Betty Shaver Moore, Helen Moore, Dorothea Morphis, Doris Murph, Dorothy Park, Mary Louise Parks, Doris Parker, Mary E. Pattee, Patricia Patton, Lucy Belle Payne, Dorothy Perkins, Nancy Pierce, Marjorie Porter, Mary Davis Pou, Betty Jane Powell, Ann Rainey, Mack Ray.



FIRST ROW: Anne Queensbury, Catherine Reeves, Lois Reeves, Rosalyn Reid, Kathryn Rantz, Mary Nena Rhyne, Allison Rice, Jean Rickert, Edith Rickman, Jeanne Rigler, Ann Robertson, Mary Eleanor Robeson, Geraldine B. Rogers, Lilian Rosenfeld, Mary Rothrock, Reba Ellen Roush, Barbara Roy, Sarah Rudisill, Doris Sabiston, Nancy Sadler, Margaret Sawyer, Mary Harriet Sawyer, Carolyn Scarborough, Natalie Schlossberg, Ruth Schohn, Dorothy Scott, Hilda Scott, Dorothy Seegers, Fleeta Lee Setzer, Betty Severance.

SECOND ROW: Mary Alice Shakelford, Virginia Sheild, Hildan Shepherd, Marjorie Shepherd, Mary Eleanor Sherrill, Sybil Sholar, Elizabeth Shumaker, Irma Shore Sicheloff, Loraine Sigmon, Mabel Sikes, Jane Simmons, Bennie Simpson, Margaret Simpson, Kathleen Skipper, Mary Ward Slade, Dorothy Anne Sloan, Annie Ruth Smith, Barbara Ann Smith, Betty Irene Smith, Edith Smith, Lidie Smith, Louise K. Smith.

THIRD ROW: Margaret Snyder, Elizabeth Sofley, Hazel Solomon, Mary Ann Sorrell, Beatrice Stanley, Genevieve Stanley, Arline Steinacher, Jean Stephenson, Blanche Stevens, Clara Burt Stevens, Mazel Stilwell, Mabel Louise Stirewalt, Maggie Belle Stone, Carolyn Stout, Myra Stowe, Virginia M. Stroupe, Jane Strozier, Verna Suitt, Helen Sullivan, Mary Louise Talley, Ann Campbell Taylor, Ellen Taylor, Hazel Taylor, Katherine R. Taylor, Lucy May Taylor.

FOURTH ROW: Nancy Taylor, Shirley Tewell, Blanche Thies, Mildred Thorp, Susan Timberlake, Gloria Tinfow, Jane Tulloch, Ruth Turner, Mary Scott Tyree, Virginia Tyree, Clarice Tyson, Edith Uden, Willie Upchurch, Margaret Vestal, Jewel Voss, Louise Walker, Suzanne Walker, Geraldine Wall.

FIFTH ROW: Rita Wallace, Dorothy C. Warren, Rosalie Watson, Annabelle Weinkle, Helen Wells, Margaret Werness, Bessie Mae White, Margaret Ann White, Josephine Whitley, Clara Wiesmann, Emily Louise Wilkins, Annie Hazel Williams, Lois Williams, Elizabeth Williamson, Jean Willson, Helen Winslow, Jeanette Winstead, Leah Dae Winstead, Julia Wolff, Mary Louise Womble.

SIXTH ROW: Margaret Woodward, Margaret Woosley, Eris Worsley, Nancy Worsley, Marjorie Wright, Carol Yelverton, Hulda York, Reba Young.

Names of those who do not appear in picture: Mabel Reel, Ruth Leigh Reilley, Lois Richards, Lillian Roberts, Vivian Robinson, Marjorie Rue, Jane Sanderlin, Sara Shuford, Jean Slaughter, Evelyn Smith, Helen Irene Smith, Katherine Smith, Betty Snider, Margaret Snider, Barbara Snowden, Margaret Spoon, Dorothy Stewart, Dora Margaret Stroupe, Ruth Supplee, Martha Teeter, Juanita Thayer, Marjorie Thomas, Gene Thompson, Martha Thornton, Elizabeth Thrower, Wilma Tillett, Winifred Tilley, Noranne Tuttle, Ruth Tyson, Mary Alice Vann, Elizabeth Wade, Marion Waite, Mary Walker, Mary H. Warren, Elizabeth Wenzel, Janet Wheeler, Dorothy Whitlock, Barbara Williamson, Beverly Wilson, Louise Workman.



Nineteen Forty One



We Begin Our Trek Forward



The Wearing-Off of the Green

Not Hitler with Nazis—just Lib Root, President of Corneli-ans with plebes on initiation day.

They showed us how—those Junior Advisers—Polly Creech mothers her brood.

That was the real beginning—Reg-istration Day.

It takes spirit, but we have it... with Lib Thrower cheering us on...

Closed study: Watching the clock until ten-thirty—then freedom.

A meeting of the Freshman Com-mission with Mae Duckworth offici-ating. They served us faithfully with abil-ity plus.

Dancing?... but definitely!!! At the Freshman Formal—the climax of a metamorphic year for the class of '44.

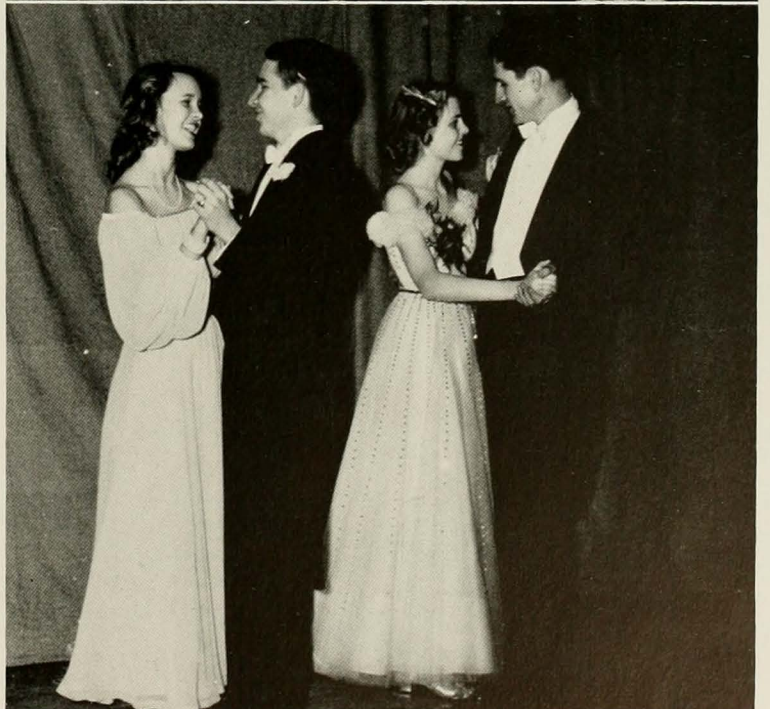

"Big Business"

Type, type, type—well all right! No, they aren't jitterbugs, they are the Commercial Class of 1941.

"In a short intensive study such as our Commercial course, we have to give up a good many things," Miss Harrell, class advisor tells these girls. Four years of college in one, isn't a job at which one sneezes. Under the leadership of Madge Fuquay, class president, the Commercial Class of '41 has made a lasting attempt "to become more of a college class." Madge, always charming, inspired these COMMERCIALITES by the old rule "work when you work, play when there's time."

Just before Christmas, the commercials knock on every door, displaying annual directories. Nifty bargains—to be sure—we have to send Christmas cards; commercials have to have money for their dance. And speaking of dances—this year's was one of THE campus successes. Jackie Peddicord and Madge led these "big business" ladies and their escorts into a night of memories in "Make-Believe Land."

THE HIGHER WE RISE, THE BROADER THE VIEW—that in itself is a nice idea; but put it into action, and it becomes the standard for the Commercial Class of '41. This class does not intend to be forgotten—it isn't here today and gone tomorrow. Each succeeding class may proudly salute the maroon and white as the first banner unfurled by a commercial class—that first class came in the year of 1941.

An Alumnae Day has been established by this class that is to be an annual affair. Heading plans for this organization is Betty Miller, permeated with personality and ideas. Betty introduces a day in which former commercial students return as guests of the class to be entertained informally—y'know, meetings, supper, and dancing. This isn't a meaningless gesture, it is one that will live. Yes, the class of '41 will carry on.

To be remembered here, at the request of the Commercial Class is Miss Elizabeth Hathaway, counselor for these hundred and thirty-six girls. "Counselor" is a most formal term—it is much better to say that red-headed Miss "Sass" is the lady who not only puts her girls on the right track but also sees to it that they stick. And they love it!



OFFICERS

Emily Harriss, Treasurer; Madge Fuquay, President; Ruth Brown, Secretary; Jane Murray, Vice-President.



COMMERCIAL CLASS

First Row:

MARY ELLEN ADKINS
RUTH BAILEY
ROSE BAILIFF
MARY ANN BALDWIN
JEANNE BARBER
BILLIE BARNES
CARRIE BEASLEY
LURA MAY BELL
ELEANOR BENNETT
MABEL BENNETT
HELEN BERLIN
MARY ELLA BISHER
FLOSSIE BIVENS
NANCY BLAYLOCK
CAMILLA MAE BOGLE
SARA GRIER BOICE
MARGARET BRADLEY
MARY ELIZABETH BRASWELL
FLORA ANN BROCK
RUTH BROWN
ROSALIND BRUMMITT
ROENA BULLIS
MARGARET CANNON

JOSEPHINE CARRIGAN
IRMA LEE CLAYTON
MARY CONRAD
DIANA DARDEN

Second Row:

EVELYN CAROON
RUTH CAUDLE
FRANCES CAUSEY
DOROTHY CHANDLER
MARY CATHERINE CONRAD
EUGENIA CRAFT
FRANCES CRAVEN
RUTH CURRIN
ALLEENE DARLEY
MARGARET DAVIS
ISABEL DEAN
CANTEY V. DEVANE
DOROTHY VIRGINIA DICKERSON
VIRGINIA DUNLAP
GOLDIE ERICKSON
EVELYN ERVIN
NELLIE FERGUSON

Those whose pictures do not appear:

HELEN DOUGLAS
ALMARGIE FELDER
CATHERINE FLEET
HAZEL FRAZIER
NANCY HOLT

Third Row:

GEORGIA FINCH
ROSE ALLEN FISHER
LOUISE FRYAR
MADGE FUQUAY
MARY LOUISE GENTRY
CAROLYN HALE
JEAN HAMILTON
EMILY LONDON HARRISS
HELEN HARTLEY
ALBERTA HEARN
AMY HEWITT
ESTELLE HIGHFILL
SARAH HILL
MARILEE HODGE
HENRIETTA HODGIN
DOROTHY HUFFMAN
RACHEL HUNTER
MARY JOSEPH HUSKETH

ALICE MARIE GROOME
WANDA HAMMER
WILMA HARVEY
MARGERY HODGIN



First Row:

MARJORIE JONES
 ANN ETTA KEMP
 DOROTHY KEMP
 ADA SUE KILBY
 NANCY LAMBE
 LILA MAE LASLEY
 LOUISE LEDFORD
 ELOISE LEWIS
 MARGARET BETTS LEWIS
 RUTH LINEBERGER
 MARY LLOYD
 CORA LONG
 HELEN McCLENNY
 ANNA CLARK McDONALD
 DOROTHY McLENDON
 MARJORIE McNAIRY
 CORA MARLEY
 MARY BELLE MARSH
 MAE MARTIN
 CHRISTINE MAUNEY
 BETTY JEAN MILLER
 LOUISE MOODY

Second Row:

ELIZABETH F. MORTON
 ANNA ROSE MOSCOVITZ
 SARAH MULLIS
 JANE MURRAY
 MARY JEAN NANCE
 CAROLYN PARKER
 DORIS PATLA
 BEATRICE PEARSON
 JACQUALINE PEDDICORD
 NANCY PILLEY
 SARA PLEASANT
 VIRGINIA POORE
 JEAN PRIOR
 LYNDA QUINN
 EDITH REINHARDT
 HELEN REYNOLDS
 CHARLOTTE JOSEPHINE RHEA
 LIZZIE LAWRENCE RIDDICK
 VIRGINIA RUTH ROBBINS

Third Row:

LENA SCHOLTZ
 ELIZABETH I. SCHRUM
 WILENE SEVIER
 EDNA LEE SMITH
 NANCY SOLOMON
 ELAINE SPENCER
 MARIE SWIGGETT
 BROOKS TAPP
 ALLYNE TEAL
 CORA ANN TROGDON
 MARY ADELYN TURNER
 MARY RUTH WARREN
 SHIRLEY WEAVER
 JOYCE WOMACK
 NANCY YORK
 LILLIAN YOUNCE

Those whose pictures do not appear:

ALMA JOHNS
 EVA JONES
 FRANCES LINDER
 MARIAN MORRISON

ELIZABETH NIFONG
 DOROTHY PEARCE
 MARILYN REAVES
 LUCILLE ROSEBERRY
 NANCY SHEPPARD

MARY STIMPSON
 ELOISE THOMAS
 ALINE THOMPSON
 JEAN TRIMBLE

"And the things we do



When we have time"



WHY WE WEAR OUT SADDLE SHOES

Mrs. Roosevelt may be a busy woman, but we contend we are about as dated up on our calendar as she. There are activities galore at W. C.; anyone could get a good major in the science of extra-curriculars—the 4-H Club is one of the many—the American History Club, a group of voluntary get togethers—the Pi Kappa Lambda starts off with a bang—Dr. Stiven, Honorary Head, no less, at the initiation exercises.





Miss Boyd, director of Religious Activities, is one of the most assiduous persons on campus. . . Who can deny that looking beautiful and working at the same time is a hard job? Ask Doris and other marshals—Culture and talent in action with the Young Composers. . . Miss Byrd, Secretary of Alumnae Association, helps to keep us busy in a pleasurable way with parties and receptions.



THE ALUMNAE AND FORMER STUDENTS ASSOCIATION, INC.



OFFICERS AND BOARD MEMBERS

President: May Lovelace Tomlinson (Mrs. C. F.), High Point; Vice-President: Gertrude Hatcher Parker (Mrs. A. M., Jr.), Raleigh; Honorary President: Miss Laura H. Coit, Black Mountain; General Secretary: Miss Clara B. Byrd, Greensboro.

Members of the Board: Martha Blakeney Hodges (Mrs. Luther), New York City; Dr. Majorie Mendenhall, Greensboro; Dr. Mary Poteat, Durham; Marie Cranford Carter (Mrs. W. L.), Greensboro; Annie L. Stafford Greenfield (Mrs. Kenneth), Kernersville; Miss Margaret Gilbert, Raleigh; Moffitte Sinclair Henderson (Mrs. J. L.), Hickory; Caroline Goforth Hogue (Mrs. Richard), Washington, D. C.; Carrie Tabor Stevens (Mrs. C. E.), Council; Sue Ramsey J. Ferguson (Mrs. R. S.), Taylorsville.

What does the Alumnae Association do? Here are the general classifications:

The Alumnae Office	Following up the thousands of alumnae and former students: their occupations and activities; their changing names and addresses
The Alumnae House	
The Alumnae Magazine	
Homecoming	Seminars
Alumnae Day	Scholarships
Class Reunions	Hospitality and Entertainment
The Alumnae Council	Aid with the Legislative Program
The 56 Local Alumnae Clubs and Associations	

The Alumnae Association is the connecting link between the Alumnae and their College. It is the highway over which the alumnae travel back to their College and remain a part of its growing life.



SOCIETIES

Our Chief Marshal, Julia Paschall, is the official hostess of Woman's College. Charming and gracious, she presides over all concerts and lectures in Aycock Auditorium.

ADELPHIAN SOCIETY

Having no sororities, W. C.'s social life is sponsored by four lively societies—Adelphian, Cornelian, Aletheian, and Dikean—whose combined membership is the entire student body and whose activities are manifold. Four of the outstanding social affairs of the year are sponsored by these societies. What—in the mind of a girl—is a more blissful or thrilling event than a super-formal dance? One at which she can don a strapless evening gown, place orchids in her hair (depending upon Bill or Bob's thoughtfulness and pecuniary status), and dip and pirouette upon a dance floor amid a pastel swirl of foamy tulle or net in a manner devastating to masculine eyes and hearts? These society formals are eagerly awaited and girls begin to fill out their dance cards many months ahead and to ask their o.a.o.'s (all college girls aren't fickle!) to remember that THAT particular evening will be spent at W. C. Other girls, more coy, wait and ask their dates only a few weeks in advance; but you may be sure that all of them—coy, settled, undecided, indifferent, or otherwise—have decided upon their dresses and filled their cards long before. Nor are they the only ones who "chart their course ahead." Many confabs are held, and there is much debate over the theme and decorations for the formal—shall the gym be converted into a colorful circus tent or a picturesque garden of the Old South or a trim ocean-going liner? Whose orchestra shall they have? What figure will they use? Finally decisions are made, and many grueling hours are spent in working out the details.



DYS STEDMAN
Vice-President



IMOGENE CASHION
Recording Secretary



PAULINE DOUGLAS
Corresponding Secretary



OCTAVIA MULLER
Treasurer



SALLIE WARD
Inter-Society Representative



JANET MURPHY
President



ADELPHIAN MARSHALS

JOSIE HARDING, KATHERINE McLEOD, LULU HINTON, PEGGY PLUMMER, BOBBIE LEE CLEGG, BUNNY CROSS, RUTH McKEITHAN, BETSY WEST.



ALETHEIAN MARSHALS

AMY JOSELYN, EDITH GOODMAN, JANE O'CONNOR, MARY DIAMOND, DORIS AYRES, SHIRLEY PILLAR, MARY GORDON BREEDEN, ELIZABETH SARGENT.

ALETHEIAN SOCIETY

Eventually THE week-end arrives. Festivities begin Saturday afternoon with a tea dance, usually held in Spencer game room. If you want to know what is being worn by smart young ladies this season according to MADMOISELLE and VOGUE, just watch the pretty maids as they go on their way to the game room! The tea dances are girl-break and are very popular as the girls delight in giving the males a "taste of their own medicine"—as the saying goes. By late afternoon the campus streets are full of cars—cars of all types. . . from 1941 Buick convertibles to arks boldly proclaiming by means of red paint upon doors that their names are "Lizzy" or "Puddlejumper" or "Skeepopulus". The number of out-of-state licenses bears witness to the charm of W. C. girls. After the tea dance, the couples go downtown for dinner or—if the girl's persuasive powers are great enough to overcome her date's "natural" dislike(?) of being conspicuous—they go to one of the dining halls where all her friends—and enemies—stop to speak to her about something that just CAN'T wait until Monday. Immediately after nightfall, dormitories are ablaze with light and hum with activity. An air of expectancy hovers over the campus. Helen breathes a sigh of relief when her flowers arrive and don't clash with her dress, and somehow she manages to think of something and lives through that awful moment when Johnny calls to tell her he has left his dress shirt at Duke!

Later on at the gymnasium—you won't recognize it as anything so unromantic as a gym but as a scene from one of your favorite dreams—the orchestra is beating out that

ANNE BOYETTE
President

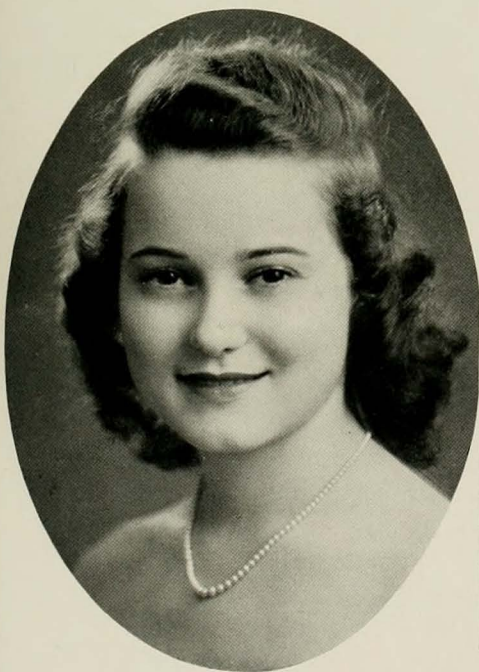

MAE DUCKWORTH
Inter-Society Representative

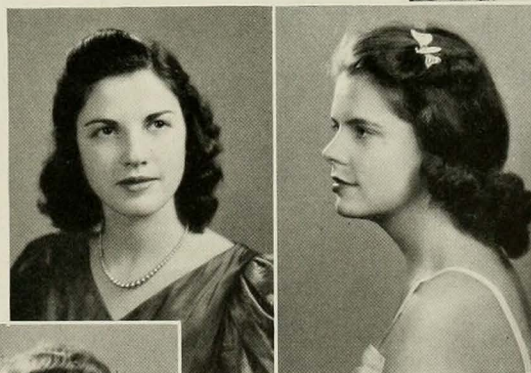

JEAN CHURCH
Vice-President



RUTH JONES
Recording Secretary

BELL HICKS PURVIS
Corresponding Secretary

JANE THOMPSON
Treasurer

CORNELIAN SOCIETY

sophisticated rhythm that makes everyone's feet want to move. Needless to say, the formal is a huge success; and afterward the "I said's" and the "he said's" echo down dorm halls far into the night! Monday morning after such a gala week-end a girl may be a bit slow in answering Dr. Clark's questions in Philosophy. . . but only because she has been putting Epicurean principles into practice, and after all—unlike Christmas—society formals come but four times a year!

The thirty-two charming girls who serve as marshals at all college functions are chosen by the societies, and the chief marshal is elected by the student body. It's quite an honor to be a marshal; and when they appear, looking smooth and lovely in their long white dresses, they're the envy of all the girls!

In the spring Sports Day brings the rivalry among the societies to the fore. Afternoon classes are suspended, and all loyal society members adjourn to the playing fields to "do or die" for their color. All participants wear hair ribbons of their society color; and every time they place in an event, points are chalked up for their side. At the close of the day, these points are totaled, and the society having the highest number is adjudged the winner—and don't think they don't gloat over it! There're all kinds of sports: tennis, badminton, pingpong, horseshoe-pitching, track, and various relay races. The funniest of the relays is usually the slow bicycle race. Last year during the tug-of-war the girls were so strong and pulled so hard that the rope broke (I guess that proves that they feed us



ANNA MAE HATCHER
Vice-President



CAROL PHILLIPS
Secretary



BARBARA NEVILLE
Treasurer



MARTY COCKFIELD
Inter-Society Representative

ELIZABETH ROOT
President

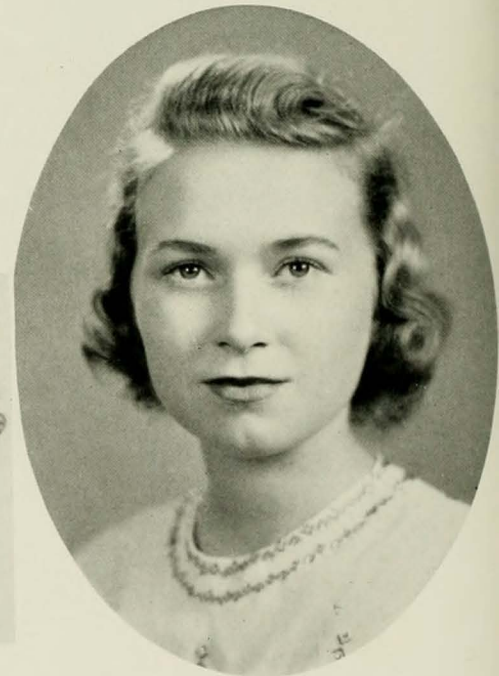



CORNELIAN MARSHALS

Agnes Rogers, Annette Bridges, Peggy Wallace, Dorothy Bartlett, Marjorie Norton, Sallie Pitt Cobb, Peggy Hammond, Marjorie Conklin.



DIKEAN MARSHALS

JEAN GRATHAM, BETTY PREVETTE, KITTY BAIN, MILLICENT MOORE, JANE COOK, ELLEN SELF, FRANCES HENNING, EVELYN HORNE.

DIKEAN SOCIETY

well up here!). The most exciting events of the afternoon are the two baseball games in which members of the faculty play on the society teams and Dr. Graham and Dr. Jackson are required to toss coins to decide which game they'll play in and for which society. These two games are the World Series of W. C. and arouse fully as much interest.

The freshman is introduced to the societies after her first three weeks of college life when an invitation to join one or the other of them is slipped under her door in the wee hours of the morning. Along with this invitation is a little cardboard slip announcing the rules and regulations for Initiation Day. . . . The main one being "Obey all upperclassmen in your society!" What a world of activity that one short rule governs! If you see a girl down on her hands and knees on the bridge with her nose close to the ground, she's not playing Sherlock Holmes nor is she a Scotch lass hunting for a penny but is a freshman meekly obeying the command of her betters(?) to "sweep the bridge with a toothbrush." The astonishing number of clean saddle shoes on upperclassmen feet the following day is the direct result of the elbow grease of quite a few freshmen. The same can be said for the spotless rooms Mrs. Boyd finds in her weekly dormitory room check. The initiates begin the day by complaining over being denied the use of cosmetics, but they end it by fervently declaring that they're so tired that one extra gram of anything (even their beloved make-up) would cause a total collapse. However, they'll usually concede—after a day's rest—that it WAS fun. One night after they've recuperated, formal initiation is held. This is an impressive ceremony followed by a wonderful banquet and a good time is had by all.

GLADYS TILLET
President

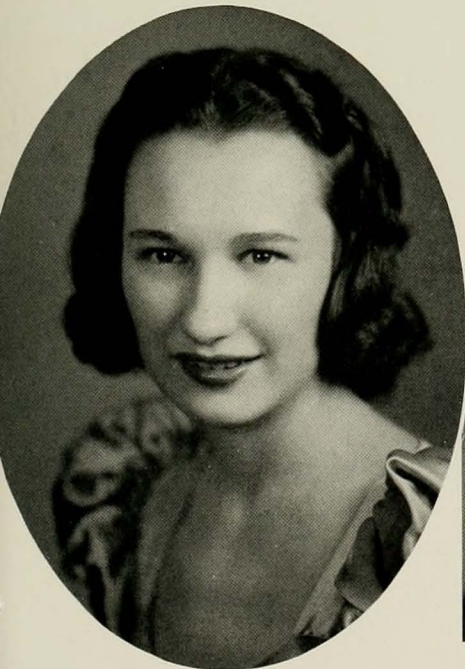

ALICE PETERS
Inter-Society Representative

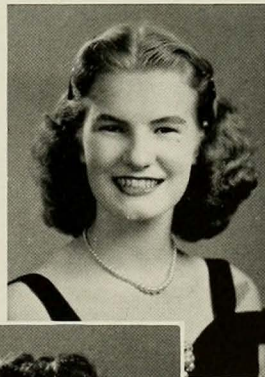

ANNA BELL
Corresponding Secretary

TINA OETTINGER
Treasurer



KIT CALVERT
Vice-President

KAY COAN
Recording Secretary

THE PINE NEEDLES

Have you ever stood before a firing squad? (No, of course you haven't.) Well, we know how it feels. Before our feeble brains started manufacturing ideas(?), we were told this year must be the year for a good annual. They (the public) didn't mean perhaps. Frantically we groped for what we felt would please the girls, the faculty, and the taxpayer. 'Twas a job—but then that's meat to editors.

We've broken so many precedents (it's a hobby) that the mere mention of "it has always been done like this" has sent us into hair pulling rages—almost anyway.

We've established one thing though: a trade mark for the PINE NEEDLES. Anyone seen stumbling along half asleep with dark circles from the lack of that "balm to hurt minds" is bound to be one of the slaves for Ye Ole Yearbook.

When we needed the comfort and advice of wiser heads than ours, we dashed to Miss Largent. When we became strangled by commas and gerunds, we wailed for Dr. Kholer. When we violated good art form, we called on Mr. Ivey. And we can never forget the soothing and inspiring words of Dr. Jackson: "Where the annual is concerned, the editor is boss. . . if you please."

The day the cover design arrived we felt that miraculously "the thing" was actually going to be a book. The proof is in your hands.

After all this jargon, we really mean to say: if you like it, we haven't toiled in vain.

—THE EDITOR.

ROBERTA DUNLAP
EDITOR-IN-CHIEF



ELEANOR SOUTHERLAND
BUSINESS MANAGER

of Nineteen Hundred and Forty One



The STAFF AT WORK

The CAROLINIAN

The campus weekly newspaper, aimed in 1940-41 to record and interpret campus life as a "democratic, free-speaking, student champion of a newspaper in a college 'Distinguished for its Democracy'."



The Staff at Work



PEGGY DEAN
EDITOR-IN-CHIEF

MARTY COCKFIELD
BUSINESS MANAGER



And wouldn't you know that there would be a newspaper-minded bunch of girls mixed in with all the Woman's College horde? THE CAROLINIAN, campus weekly, is the extra-curricular journalistic workshop. And wouldn't you know that there would be a bunch to cover the campus for news like a flu epidemic at exam time; to cover the advertising men of Greensboro for ads like that swarm of locusts covered "THE GOOD EARTH"; to poke their noses-for-newsies into art labs and the laundry and the registrar's office and heaven knows where else in search of feature stories when all such places are raising hives on themselves being busy bees; to spell things wrong, particularly names, to read copy and miraculously find no breaches of CAROLINIAN, or otherwise, etiquette; to write headlines and benignly insert a breach of CAROLINIAN, or otherwise etiquette so that the count will meet the requirements of the style sheet; to entirely overlook or fail to uncover THE story of the week until after the printer had slapped the embryo CAROLINIAN onto the composing stone Thursday night? Ah, wouldn't you know that there would be such a bunch?

The bunch is composed of 105-odd girls. The editor-in-chief, Peggy, administers the editorial staff with the aid of the faithful managing editor and three hard-working associate editors. The editorial staff is composed of an editorial board, two sports editors, headline writers, two staff artists, two exchange managers and their helpers, two circulation managers, a staff photographer, and some 35 reporters. When Friday nights roll around, each hall sends

two newsgirls after the CAROLINIAN and the COLLEGIATE DIGESTS, brown rotogravure sections, to be distributed soon after dinner at each girl's door. The business manager, Marty, administers a business staff of some 15 girls with the aid of the advertising manager.

On Tuesday and Wednesday nights the CAROLINIAN office, located on the ground floor of beautiful Alumnae House, is a volcanic miniature of a hustling, paper-strewn, smoky city room of a giant metropolitan daily in the last throes of going to press, for on Wednesdays and Thursdays at eight o' the morning the printer comes charging up to the office in his '33 Chevy to collect copy and ads to be printed, advertising and editorial mats to be poured. On Tuesday and Wednesday nights the editors read and rewrite copy. They yell at each other above the tack-tack-tack of the typewriters. Headlines are written amidst sweat and blood. The paper's six pages are made up. The assignment editor chases down by telephone reporters disrespectful of deadlines and blesses them out helpfully. The business manager and the advertising manager, with a calm, business-like air, rake in the money and ads from a circle of poking ad-gatherers. On Thursday afternoons members of the editorial staff read proof out at The Printer's. And then on Friday nights—28 in the collegiate year, 1940-41—Woman's College reads about its goings-on in the six pages of THE CAROLINIAN.



MARGARET COIT
EDITOR-IN-CHIEF



FRANCES STATON
BUSINESS MANAGER

CORADDI

Under the leadership of Margaret Coit as Editor-in-Chief and her assistants, Gwendolyn Gay, Poetry Editor, and Frances Templeton, Art Editor, CORADDI, the college literary magazine, has been walking a tight rope. In the past the magazine has set such high standards that only a few contributors were able to uphold them. This year the scope has been broadened in an effort to enlarge the number of contributors while still retaining these standards. Although keeping the contributions "literary", Margaret has attempted to include humor, romances, and material of contemporary social significance as well as of literary value.

Twelve new contributors have been presented to the college public by the magazine this year as a result of its new policy. The material published has been as varied as possible. Advisers of all tastes and types have been consulted. The magazine has printed three short stories an issue, several poems, an article of literary criticism and one of news, personality sketches, and miscellaneous essays, satires, and sketches. As all college literary magazines, the CORADDI has been greatly influenced in the style of its writing by contemporary writers. Much of the poetry and

prose had been under the direct influence of Mr. and Mrs. Allen Tate up until a year or two ago. This year, however, has shown a tendency on the part of collegiate contributors to fall into the terseness of Mr. Hemingway. CORADDI aims to please the hardier souls on campus too.

The art work, modern in trend as in previous years, has begun to be supplemented with an occasional photograph and with illustrations for the stories. In variety of mediums, the art of the campus is represented by water colors, lithographs, pen and ink, and pencil sketches. Modernism is even more pronounced than in the poetry and prose departments. This modernism is largely responsible for the literary tone of the magazine. CORADDI has walked a straight and narrow road in an effort to be at once the voice of the college and the literary medium of expression for those groups of students interested in creative writing.

The business end of the magazine has been ably upheld by Frances Staton and her assistants. The cooperation between Frances and Margaret has added to the success of the CORADDI.

The STAFF AT WORK

PLACE: Basement of the Alumnae House. . .

TIME: When those writing moods strike. . .

WHAT: Four publications annually.



WHEN CREATIVE GENII GET TOGETHER

THE HOME ECONOMICS HONOR SOCIETY



"Onward to Omicron Nu" has been the byword for the Home Economics Honor Society this year. This organization composed of Junior and Senior Home Economic Majors, is a recognition of excellence in scholarship and leadership. It corresponds in academic standards to Phi Beta Kappa of the Liberal Arts School, and has worked toward becoming a member of the Omicron Nu, the corresponding national organization. In addition to this goal are the traditional aims of recognizing and promoting scholarship and leadership in Home Economics.

GAMMA ALPHA



While all the other departments were organizing clubs of various sorts, the Secretarial Administrators put their heads together and organized the Gamma Alpha Club for Juniors, Seniors, and Graduates of the Department of Secretarial Science. The Club has for its aim to create a professional attitude of its members by contact with business leaders all over the state, and by studying and discussing present problems and movements in the business world. With the help of Business Secretarial Graduates of Woman's College, the Gamma Alpha is attempting to form similar clubs over this and other states. Rebecca Woosley, president of the Gamma Alpha Club, has instigated the publishing of a newspaper for the High Schools.

THE HANDBOOK

Come September, comes the handbook—a pocket-size dictionary of W. C. complete with a map. . . and oh, how big that map looks to freshmen (but by their second day up here they vow it minimized distances!). This little book can tell you just about anything you want to know about Woman's College—its clubs, athletic association, recreation centers, snack shops, dormitories—in other words it's a "Who's Who" and a "What's What" of W. C. We all get that "back to school and in the groove" urge about the end of the summer when we begin to buy fall clothes and the postman leaves the new handbook in the mailbox.



NANCY WHITE, Editor

FRANCES LITTLE, Business Manager



INTER-FAITH COUNCIL

The primary purpose of Inter-Faith Council is not to be an efficient business organization but to promote cooperation and understanding among the different denominational groups on campus. Each religious group has two representatives on Council (usually the president and—if there is one—the student secretary of the group); the Y. W. C. A. also has two.

At the beginning of the year, Inter-Faith Council plays its part in making the incoming freshmen feel welcome by appointing committees to meet them at the stations and, later in the week, by having a special worship service for them. It also keeps a watchful eye on the parties which are given by the groups for the freshmen to be sure that no minority religious groups are overlooked in the rush. All during the year it keeps each group informed of the activities of the other groups in order that they will be coordinated to some extent and that there will be as few conflicting events as possible.

YOUNG WOMEN'S CHRISTIAN ASSOCIATION



BESS JOHNSON
PRESIDENT

We may well feel proud of Bess for the wonderful job she's done this year. Being president of the "Y" is one of the hardest tasks on campus—to be successful one must have as many arms as an octopus and as many ideas as F. D. R. Dignity, resourcefulness, graciousness, and an even temper are necessary qualities—Bess has them all. She has managed to inject a personal touch into the "Y" and has really gotten results.

If Woman's College had a bakery shop, the Y.W.C.A. would have a "finger in every pie"! Its activities on our campus are manifold and are as varied as college girls' coiffures. Next to the dining halls the "Y" is about the first thing with which the bewildered freshmen become acquainted. They're introduced to it by means of some entertainment and are invited to join one of the freshmen clubs, which aid the new students greatly in becoming adjusted to college life. Your first year at W.C. is not really complete unless you belong to a Freshman "Y" Club—the fellowship you find there (and elsewhere in the "Y" . . . on Cabinet, in the Sophomore Clubs) is something to be prized as such fellowship is rarely experienced. This year the freshmen had parties for underprivileged children, a faculty tea, a deputation from Carolina (how the upperclassmen envied them that week-end!) a retreat with the sophomores at which Dr. Kenneth Foreman of Davidson led the discussions, and—at Christmas—the making of wreaths and the traditional "Hanging of the Green" preceded by a worship service and followed by open house.

The class of '42 liked the freshman clubs so well that it asked for a Sophomore Club, and the class of '43 did the same this year. This club has really filled a vacant place on campus. It has successfully carried out several worthwhile projects—such as the sale of T.B. seals and the distribution of Thanksgiving baskets. This latter project had never before been attempted on a campus-wide scale, and we were all delighted when it went over with a bang.

Many girls on campus are under a gross misconception concerning our "Y". To them the words "Y" Cabinet are synonymous with the "Y.W.C.A." In reality, the Cabinet is a part—a very integral part, to be sure—but still only a part of the whole organization known as the Y.W.C.A. It is the "guiding spirit", the "planning board", the "board of directors", so to speak, for the larger W.C. "Y" whose membership is several hundred. The Cabinet meets once a week and has a supper-meeting once a month at which time they either have a speaker or a deputation from another school with them (this fall it was Duke). The retreats in the spring and fall are among the fondest memories of those who have attended them; fellowship, prayer, discussion, and loads of fun . . . that's a Cabinet retreat. Oh! we almost forgot that very important personage, the temperamental weather man . . . someday the girls are going to surprise themselves by taking the right amount of cover!

The home of the "Y" is in the R. A. Center, and the main room with its venetian blinds, lovely draperies, and modernistic furniture closely resembles the living room of your dream house. This room was the setting for a wonderful student-faculty party (wish we had more of them) in December, a tea for transfers early in the fall, and many other distinctive social and religious gatherings.

This winter the "Y" became political-minded and sponsored a debate which will long be remembered: Coit (for Willkie) vs Tillet (for Roosevelt) with Dr. Pfaff as "referee". "International Week-end" brought many foreign students to our campus in November and was a tremendous success. As usual the "Y" has been the instigator and sponsor of many affairs beneficial to the college and the community at large: open forums, exam teas, Sunday night open house for girls and their dates, community service work . . . particularly with the Girl Scouts and Girl Reserves in town, discussion groups, and other events too numerous to be mentioned in an article with a "word-limit"!



THE Y. W. C. A. CABINET

The nucleus of the "Y" with Miss Helen Boyd as its adviser.



THE TOWN STUDENT'S ASSOCIATION

Conga . . . Rumboogie . . . or whatever you may call it . . . that was the anvil chorus for our Town Students this year. The Second Annual Formal Dance was a spectacle of lovely senioritas and gay caballeros dancing "The South American Way"—and like the Pan-American Better Relationships Envoy, Doris Shaffer, the president, has created a closer union between the South Americans (Town Students to you) and the United States (the campus brats). Proof? Drop in the Day Student's room any day and try to find out which ones are which. Or just browse around at any resident hall entertainment, and see the Town Students there as much at home as the house president herself.

JEAN BERTRAM
VICE-PRESIDENT
DORIS SHAFFER
PRESIDENT
JANE WEBB
SECRETARY-TREASURER



PHI BETA KAPPA

Each spring we suddenly realize the inner depths of some of our fellow students. Comes a certain chapel morning and word gets around that Phi Beta Kappa elections are to be announced. We go, as always, and sit, half in awe and half in triumphant jubilation, as our best friend, who takes off every week-end and doesn't miss a dance for miles around, walks hesitantly out on the platform. We crowd around the fledglings afterward and nearly deafen them with congratulations. We are proud that we can say now that we helped a Phi Beta with her knitting when she got into difficulties. We are almost as nervous and excited as they are. It's a wonderful feeling!

This spring, in addition to the three girls elected last year as Juniors: Johanna Boet, Margaret Dickson, and Jane Parker, thirteen Seniors: Alma Brewer, Alice Calder, Bobbie Lee Clegg, Jane Gillett, Peggy Hammond, Virginia Lee, Dora Oliver, Helen Parker, Elizabeth Patten, Alice Porter, Betty Prevette, Betsy Sanders, and Helen Williams; two Juniors: Jean Grantham and Mary Lou Mackie; and two faculty members: Miss Josephine Hege and Miss Katherine Taylor were installed into the oldest Greek letter society in America.

Originally formed as a social fraternity for college men with interests in common, Phi Beta Kappa has lost this aspect and become a symbol of the highest achievement a major in the college of arts and science can obtain. It is now a scholastic honor to receive a bid to membership.

The Woman's College section of the national Phi Beta Kappa was installed in December, 1934. This section is a part of the Alpha Chapter of Phi Beta Kappa in North Carolina; that is, it is a part of the chapter which includes both the Woman's College and the University of North Carolina, two of the three components of the Greater University.

Previous to the organization of Phi Beta Kappa at the Woman's College, there had been an Honor Society in existence for several years which gave recognition to students for high scholastic achievement in much the same way that Phi Beta Kappa does now. This Honor Society included the faculty members who were members of the Phi Beta Kappa and Sigma Xi, Honorary Societies.

Phi Beta Kappa is an honor society for students in the Liberal Arts division of the college. Only those who study the Bachelor of Arts courses are eligible for this honor. The general purpose of the organization is to promote scholastic endeavor in this field through giving recognition to those students who make outstanding records. The members in course are elected early in the second semester after having completed seven semesters of work in the Woman's College. Transfer students are also eligible for membership under certain conditions.

The officers of the section at Woman's College are: Miss Bernice Draper, President; Dr. L. B. Hurley, Vice-President; Dr. Key L. Barkley, Corresponding Secretary and Treasurer; and Miss Kate Wilkins, Recording Secretary.



FIRST ROW: Dr. Frank Graham, Miss Katherine Taylor, Miss Josephine Hege, Miss Bernice Draper, Dr. W. C. Jackson, Dr. L. B. Hurley, Dr. Key L. Barkley.
SECOND ROW: Bobbie Lee Clegg, Helen Williams, Virginia Lee, Helen Parker, Alice Calder, Betsy Sanders
THIRD ROW: Betty Prevette, Johanna Boet, Jane Parker, Peggy Hammond.
FOURTH ROW: Margaret Dickson, Alice Porter, Elizabeth Patten, Dora Oliver, Jane Gillett.
FIFTH ROW: Alma Brewer, Jean Grantham, Mary Lou Mackie.





MR. RAYMOND TAYLOR, Sponsor
JEAN McDONALD, President

PLAYLIKERS *Scene*

If anything causes a W. C. girl to beam happily, it is the mention of the Playlikers. All of us are very proud of and interested in the work of our splendid dramatic society. The Playlikers' 1940-1941 season opened with a colorful, bright, Amazonian comedy, "Warrior's Husband", directed by Mr. Wilbur Dorsett. And what a comedy it was! . . . W. C. has never seen its like before!

Mrs. Marion T. Fitz-Simmons directed the next play, "Family Portrait". This was a beautiful story of Christ's family and was given on two consecutive nights as a timely and fitting pre-Christmas production. In February came a psychological mystery play entitled "Kind Lady" and directed by Mr. W. R. Taylor. Following this, in March, the Playlikers presented a tragic folk-fantasy called "Wild Birds" with Mrs. Fitz-Simmons as director. The April play was given for the benefit of the children in the vicinity, and was an attempt to bring

WARRIOR'S HUSBAND



WILD BIRDS



om Playlikers Productions

the theater to them as well as to adults. Shakespeare's poetry was heard again this year in Aycock in the May performance and in the commencement performance of his lively comedy "Twelfth Night". This play, directed by Mr. Taylor, brought the season to a close. The third annual version of "Heck's-a-poppin'" was presented in the spring when the Playlikers took time off to poke a little fun at themselves and to have a good time which could be enjoyed in an informal and intimate way by their audience.

The Playlikers carried on a program of expansion this year. Besides devoting a major production, the idea of bringing drama to them was furthered by a radio script writing group, newly-organized under the sponsorship of Mr. Dorsett, and by numerous other small channels and contacts. The speech choir, under the direction of Mrs. Fitz-Simmons, was another new project which attracted many people. It made its ini-

tial appearance when it did "Nightmare at Noon" in the Thanksgiving chapel program.

Much of the most important and most interesting work of the organization is carried on behind the scenes—the girls who handle the lights, paint the scenery, design the costumes, and put on the make-up will vouch for that. The technical crew was kept very busy lending assistance to various programs, concerts, and dances given by other campus organizations. It also helped with the chapel programs and throughout the year aided professional groups performing in Aycock. There was more student participation than ever before in designing costumes and sets, and much new talent came to the fore both on stage and back stage.

FAMILY PORTRAIT

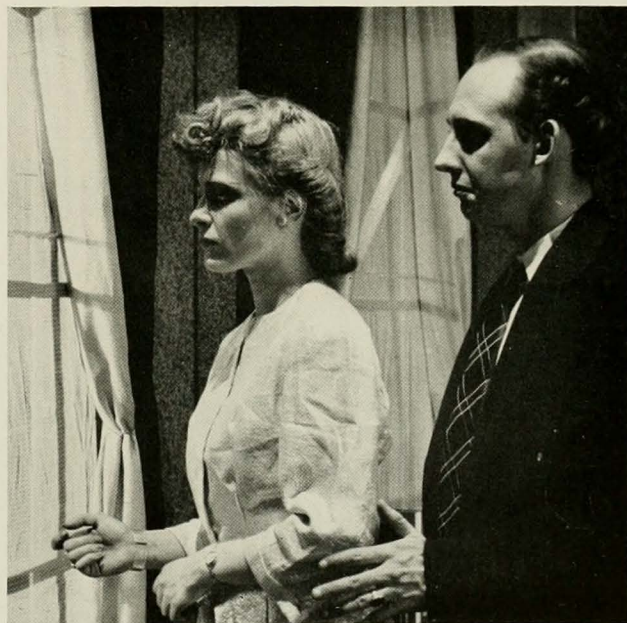

KIND LADY

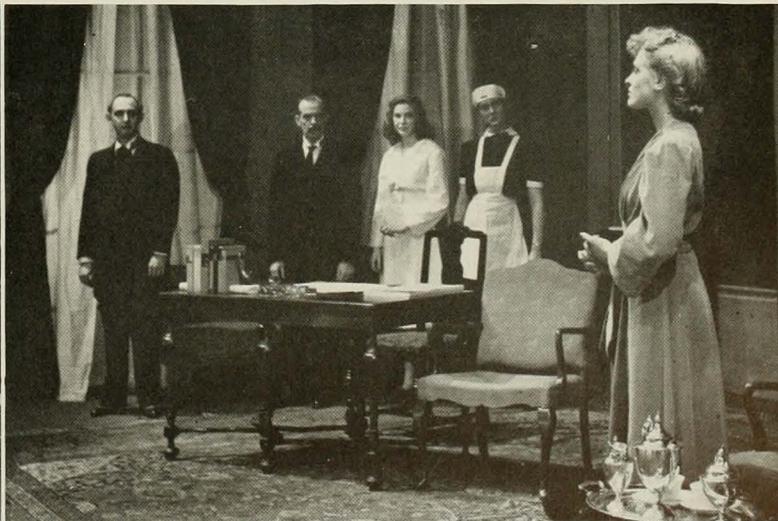
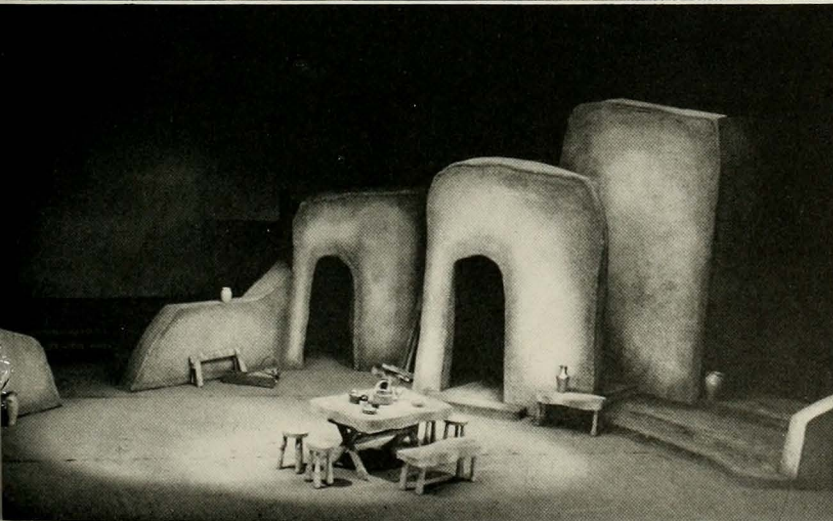

THE COLLEGE CHOIR

"Can you carry a tune? No voice lessons? That's all right—you can still sing in the choir." This might have been the conversation on any corner at W. C. When the choir was being organized by Mr. George Thompson, over a hundred girls readily accepted this "invitation to singing." The outcome has been one of extreme success.

Almost every Tuesday at chapel the choir affords us music that we feel proud to call our own not only because it is made by the girls of W. C., but also because it is music almost incomparable to other college choirs.

As we think of Christmas on campus, we shall always remember the lump in our throats as we left the Christmas Concert. The choir got as much thrill out of it as we did.



Jean Williams, PRESIDENT

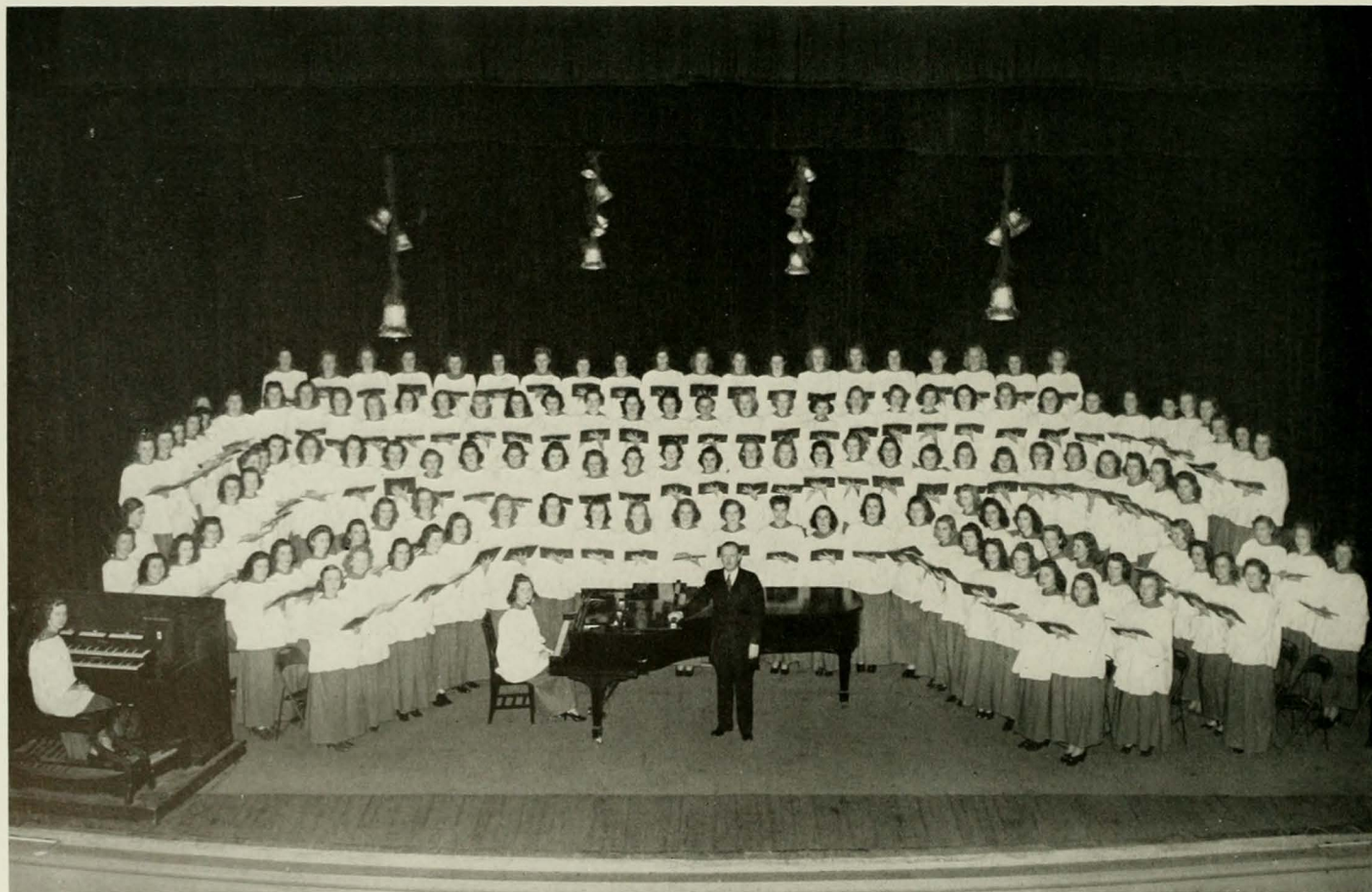

THE COLLEGE BAND

A roll of the drums, a "Forward, March!" and they're off! Stepping like Kentucky thoroughbreds, the majorettes lead the college band: a spirited unit in dashing yellow uniforms that impart color, pep, and life to the outstanding athletic events of the fall, affording keen competition for the bands of the University of North Carolina, North Carolina State, Wake Forest, Davidson, and for the bands of other colleges. The members of the band contribute greatly to the building of an enthusiastic, loyal spirit on the campus of Woman's College. In winter, the band functions as a concert and symphonic organization; in spring, it is hostess for a week to high school students participating in the State-Wide Music Contest. While enjoying musical recreation, the band members contribute to the musical advancement of the entire student body at Woman's College. They're active! they're perseverant! they're energetic. They're doing their part to maintain on this campus the spirit of democracy!



Joyce Safrit, PRESIDENT





Naomi Smith, PRESIDENT



THE GLEE CLUB

"You're on the air!" the announcer barked, and the Glee Club gave forth such superb music that they were asked to sing again on the nation wide hook-up of the Columbia Broadcasting System.

The Glee Club has given performances in nearly every town in North Carolina. They should cribbage on the Navy motto and say "Join the Glee Club and see North Carolina". The only drawback is that to be a member, you have to be a student of the voice department. But that isn't all—you are chosen for musicianship and reliability.

The two objectives of the Glee Club are to contribute to the musical development and vocal maturity of the individual member, and to give performances of compositions for women's voices not commonly heard. All of you musical neophytes take note! It's an honor to be asked to join the Glee Club, and the only way is the hard way. We aren't discouraging you; we're just telling you.



Jane Walker, PRESIDENT

THE MADRIGAL CLUB

Music is a medium by which we all find common bondage. Jane Walker, president of the Madrigal Club, felt this and decided to use it to advantage. The club has directed the Saturday night sings, the dorm sings, and the traditional Christmas carols wherein we can all vocalize to our lungs content.

The Madrigal Club is composed of Majors in the School of Music under the leadership of Miss Grace Van Dyke More. This organization provides an opportunity for companionship for those students whose chief interest lies in the field of public school music teaching. The members are able to discuss their pleasures and problems of music from piccalo to bassoon.

A passerby at one of their meetings would probably think a foreign language club was assembled; but CRESCENDO, PIZZICATO, and CANTIBLE are words of their workaday vocabulary. Not only can they pronounce them, but they can use them correctly.



THE SOCIOLOGY CLUB

Man is a funny animal—especially when he is herded with more of his species. The Sociology Club has made fascinating searches into the actions of these gregarious creatures. As a field in which to find social problems the Club has centered its activities in Greensboro. The members, all Sociology majors, find that this organization with its practical experience has aided them to select this field for future life.

To add to their surveys, speakers have been invited to give different phases of social work of other districts.

White, black, or yellow—man behaves in various and sundry fashions, and the search for the key to his behavior is just as thrilling as a trip into the unexplored wilds with Frank Buck or any of those tiger hunters. This the Sociology Club will ascertain.



Annette Bridges, PRESIDENT



THE QUILL CLUB

Criticism flies thick and fast at every meeting of the Quill Club, but nobody minds. The most minute details of the private lives of the fictional characters of each new story written by a member are carefully scrutinized and held up to the strict but friendly criticism of the other fifty members. The reason that nobody minds is that the Quill Club was founded primarily for this purpose. It is the student literary organization of the campus, a band of girls interested in creative writing. Prose and poetry are given an equal opportunity to be heard.

All is not work, however. Even the most ardent needs a moment of relaxation; so, interspersed with meetings of serious intent are parties and teas. Teas are held once a year to entertain one of the lecture program speakers who has dealt with some phase of literature.



Jane Parker, PRESIDENT





Dorothy Johnson, PRESIDENT

CHEMISTRY CLUB

Test tubes. . . Bunsen burners. . . oxidation and reduction. . . smell of hydrogen sulfide. . . atomic theory: is that interesting to you? Do you realize the importance of three-hour labs in the scheme of things? If so, then work hard, make good grades, and you might be asked to join the Chemistry Club. All Junior and Senior Majors and Minors are eligible for membership as well as some interested A and B students who may be voted into the club.

This year the programs have been on the history of chemistry—this really is not as dry as it first sounds; they tell me that they've been grand programs and were arranged so as not to go over the heads of the younger members. The girls also discussed recent developments in the field of chemistry and their application to modern industry and this world-we-live-in. And—lest all work and no play should make Jill a dull girl—there've been several "social" meetings during the year.





Lula Mae Saunders, PRESIDENT

MEDICAL TECHNOLOGIST CLUB

When you're in a hospital and have a shiny needle plunged into your favorite finger, remember the trials and tribulations undergone by these girls while trying to learn how to do this self-same trick with a swift stroke. If this prick is accompanied by a couple of rather ancient jokes,—for the sake of your alma mater's Med Tech Club—laugh anyway. This group of potential young scientists, who love to mingle fun and informality at meetings with their training, may have dark shadows under their eyes most of the time; but it's all due to burning the midnight oil in order to learn the life cycle of some particular parasite. If you're inclined to think life in a hospital might be dull, peep around the nearest corner at the tall, handsome internes (mind the competition at the corner!)—methinks there's method in the would-be technologists' madness, even though they do spend most of their college days in a lab.



BOTANY CLUB

Fraternity pins galore have been lost on campus recently; therefore, if you see a girl snooping around the grass, she's probably either (1) a broken-hearted lassie, or (2) a member of the Botany Club. This club is an affiliated member of the North Carolina Academy of Science, and this year is cooperating with the North Carolina Federation of Garden Clubs in labeling the trees on campus. The youthful botanists do an unusual amount of field work such as planting trees and taking trips to study plant life. They also try to conserve natural beauty on campus and off. Their semi-monthly programs are usually botanical movies, discussions, or speeches given by leading North Carolina botanists. Due to the early appearance of a certain plant, the Botany Club forecast an early spring this year which means that sneezing and the proverbial "change in a young man's fancy" will both get a head start!



Alma Brewer, PRESIDENT



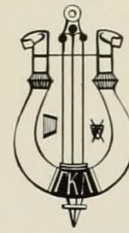

PI KAPPA LAMBDA

April 30, 1940 marked the installation of Tau Chapter of Pi Kappa Lambda, Honorary National Music Fraternity, a society which recognizes the superior student in professional music courses. Chapters of the society are established in music schools and departments of music in colleges and universities of recognized musical standing that offer a Bachelor's degree in Music. Election to this society means for the music student what election to Phi Beta Kappa means to the Liberal Arts student.

The Chapel exercises on April 30th were in honor of Pi Kappa Lambda Day, and the new chapter was installed at that time. President Frank Graham presided; Miss Grace Van Dyke More, of the School of Music faculty, described the organization and announced the newly elected members, both from former classes and from the Class of 1940, and the faculty members. The new Tau Chapter was installed by Director Frederick B. Stiven, of the School of Music, University of Illinois, and President Graham accepted the charter.

FACULTY MEMBERS OF PI KAPPA LAMBDA

First Row: Left to right—Dr. Ruth Hannas, Miss Grace Van Dyke More, Dean H. H. Altvater, Miss Dorothy Clement, Miss Birdie Holloway.

Back Row: Left to right—Mr. George M. Thompson, Miss Mary Lois Ferrell, Miss Alline Minor, Mr. Paul Oncley.





Caroline Langster, PRESIDENT



THE ART CLUB

When good fellows get together you hear such words as "surrealistic", "modernistic", and "impressionistic"—that is, if they are members of the Art Club (which means—nine times out of ten—that they're art majors). They're marked not only by their vocabulary of "fifty-cent words", but also by their bespattered smocks, paint on the tips of their noses, and pencil smudges most anywhere. However, you really don't notice their appearance so much because you have to peep over or behind huge portfolios to see them at all. All kidding aside, we're very proud of our campus artists, and they've done plenty of good stuff as a visit to some of the exhibits will prove. This club sponsors exhibits of the works of students as well as other contemporary artists during the year; and at their meetings there are usually talks in some field of art by post-graduates or members of the faculty.



Bettie Rosa, PRESIDENT

HOME ECONOMICS CLUB

This year the members of the Home Economics Club—realizing that there is more to Home Ec than a broom, a sewing machine, a stove, and a dishpan—decided to have a program which would bring to light (and to mind) the various existing angles of their subject. Their monthly meetings, therefore, revolved around the general theme of "Agencies Which Contribute to Home Making Education", or, as someone coined it, "Spokes in the Wheels of Home Ec Progress".

With the aid of some of its financial wizards, the club put on a Christmas sale to raise money for the emergency loan fund which is available for the use of any Home Economics upper classman. They also gave a lively and generous Christmas party for twelve needy little girls.

'Twould be nice to be a Home Ec major so you could be in this club; and then, too, the little birdie says that the reason there's always an opening for a Home Ec Teacher is because they all get married!



THE SQUARE CIRCLE

Can she give a geometric proof? Does she know a SINE from a COSINE? Can she work with logarithms? Naturally! she's a member of the Square Circle ('tis a wondrous age we live in—they've even invented square circles since our mothers went to school). All Junior and Senior Math Majors are automatically members of this club; other students are invited to join if they make an A or B. Speaking of these other students: forty-four freshmen were eligible for membership this year, forty-four invitations were issued, and forty-four girls were initiated!—how's that for keeping the figures straight? These girls were initiated in February with the traditional initiation ceremony at which—so we hear—the president, temporarily forgetting one of her speeches, brought "tradition" up-to-date. This club fosters interest in mathematical problems outside the classroom and promotes friendship among the Math students. Who knows but that someday one of these budding geniuses may trisect an angle!



Margaret Dickson, PRESIDENT





PHYSICS CLUB

You may not understand Einstein's Theory of Relativity; but if you are a member of the Physics Club, you have heard it discussed this year and should, by the theory of association, know something about it. True believers in "variety is the spice of life", the Physics Club has had for discussion everything from doorbells to Electron Microscopes. One meeting found the members atop the Science Building studying the stars. One romantic physicist bewailed the fact that the club didn't have honorary male members. Cheer up—there may come a day.

Eligibility to the club is based upon grades made in a beginning Physics course. Dr. Tiedeman, of photography fame, is the faculty adviser. Ask any member, and she will tell you how well he has guided them.

Just the mere mention of Physics may make some people shudder—but not a member of the Physics Club. They are an enthusiastic group with the ability to make pleasure out of something that could have been merely an extension of class room work.

Sybil Batchelor, PRESIDENT

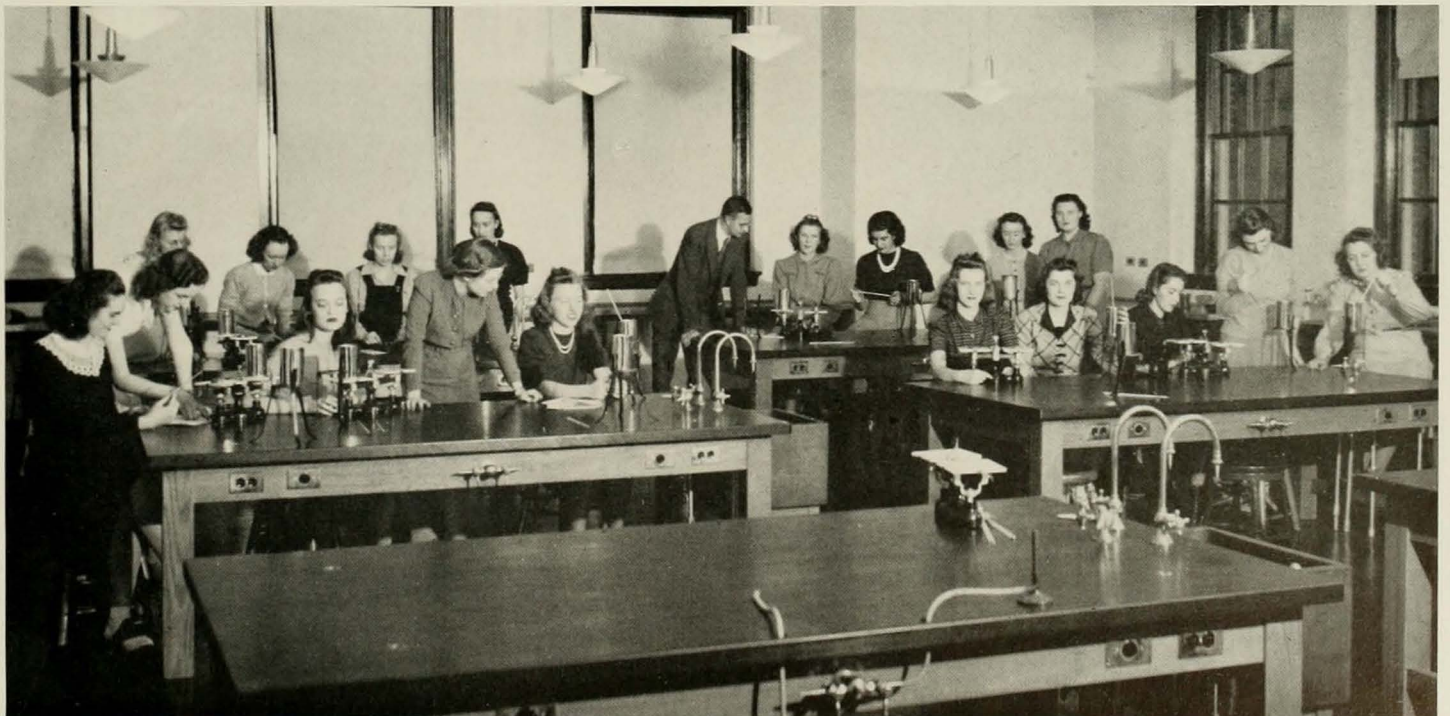



Sarah Winborne, PRESIDENT



THE EDUCATION CLUB

"I'm not a student teacher, and I don't knit; therefore, I have no topic for conversation", one Senior remarked to another. Student teaching at Woman's College is the milestone that marks the road from double features and hot fudge sundaes to wondering who's pay roll we'll be on this coming fall.

If there is any group working for a purpose on this campus it is the Education Club. Why? It is the common meeting ground for every phase from Physical Education to Art. Composed of earnest students classified as senior teachers and the faculty of the Education Department, this club really pursues a mutual goal. Every effort is made to prepare us before leaving for our respective classrooms—we meet the leading educators of the state; we have groups discussion; and we try combining theory and practical application. Through it all the faculty bears with us in thick and thin. In case anything is forgotten, we have only to turn to this club and its facilities.



Beulah Dare Ormand, PRESIDENT

SPEAKERS CLUB

"Ladies and Gentleman" (here it's usually just "Ladies"), begins the ambitious member of the Speakers Club as she orates before her colleagues.

Some years ago, students all over the country became phonetic conscious. Woman's College did not neglect her soft drawling "So'th'n' " lassies, nor did she neglect her daughters from beyond the Mason-Dixon. A club was organized for those girls interested in facing a group and "stating their case".

Meeting every second Wednesday night, these girls under the supervision of Dr. Kohler, faculty sponsor, have made outstanding progress. The meetings consist of impromptu talks and debates by students and faculty members. This year, the members have been invited to neighboring high schools to serve as judges for debating tournaments, an interesting as well as inspiring activity.



CLASSICAL CLUB

There're some girls on campus who don't groan over their Greek and Latin. There're many girls on campus who love their mythology. There're a lot of girls on campus who really get a kick out of finding out how the ancients did it. It was for these smart and interested girls that the Classical Club was organized on a scholastic basis about three years ago. If you're the type of person who struggled through two years of Latin in high school just because it was required or who starts thinking about Johnny's adorable drawl every time a professor mentions anything that happened more than a month ago, this club is not for you!—you most decidedly would be out of your element and over your head.

The programs this year were built around six lectures given by students covering, in so far as possible, the six major fields of literature as developed by the Greeks: epic poetry, lyric poetry, dramatic poetry, philosophy, history, and oratory (remember that, girls; it might stand you in good stead someday)!



Marilyn Barklew, PRESIDENT





INTERNATIONAL RELATIONS CLUB

Blitzkrieg—war—famine—strikes—defense—Hitler—jolly old England that used to be—These make up the exciting program of the International Relations Club. In this day of propaganda and censoring of foreign news, it is hard to look at the chaotic world objectively; it is even more difficult to view the war impartially. But this the Club has tried to do.

The International Relations Club, financed by the Carnegie Endowment for International Peace, has endeavored to touch upon the problem of peace between nations after this nightmare is over. It may seem idealistic and perhaps fanciful for students to attempt to solve problems much too tremendous for the greatest thinkers of our day, but the club works from the viewpoint that mighty oaks from little acorns grow. Who knows but what the solution to the world's problems will arise from such a gathering of stimulated minds?

Katherine Parish, **PRESIDENT**

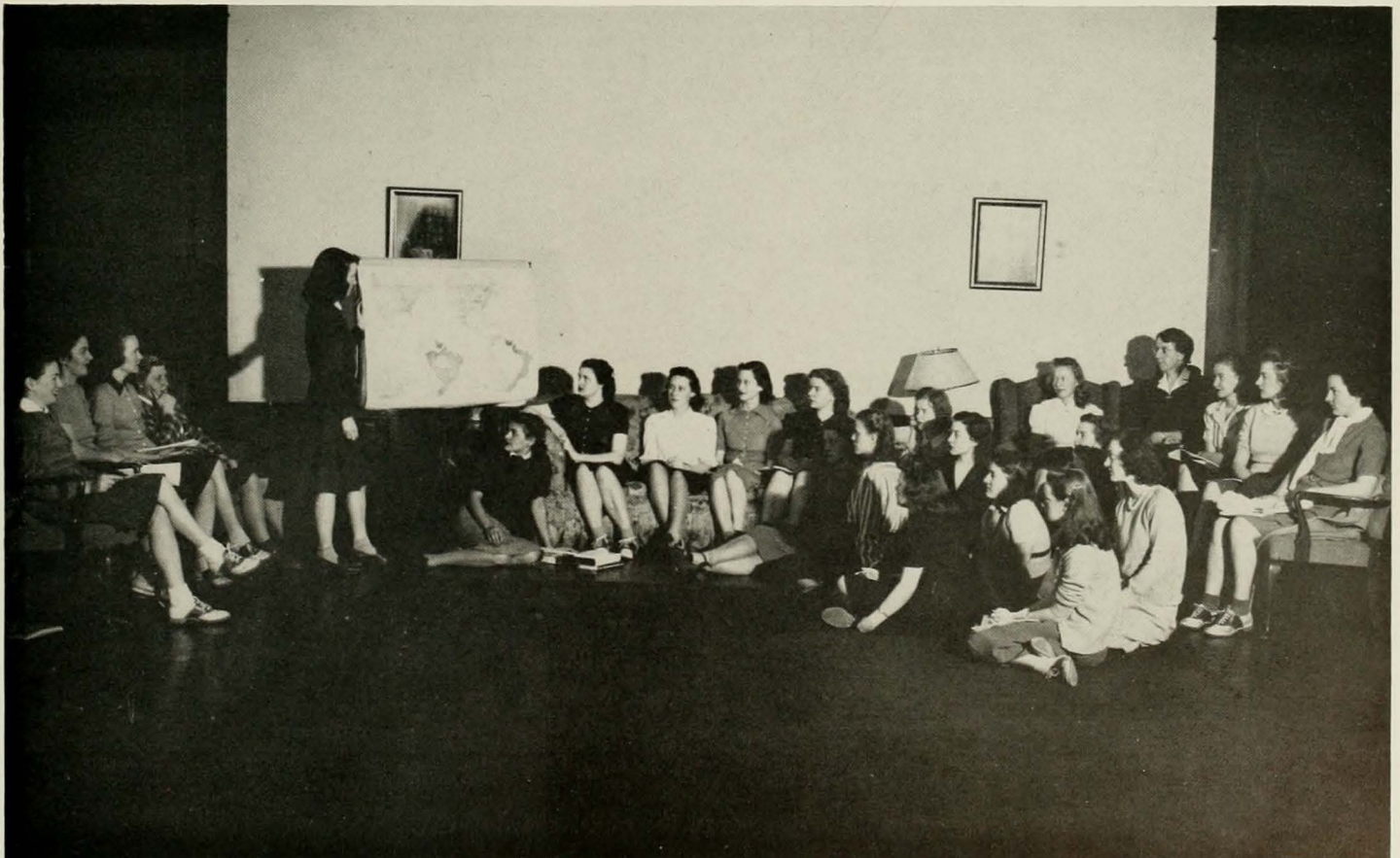



Betty Prevette, PRESIDENT



LE CERCLE FRANCAIS

"Parlez-vous français?" . . . what a lot you miss if you don't. From the amount of English spoken in this club you would think it were the unknown language. Le Cercle Francais gives girls—with a good scholastic average—an opportunity to become better acquainted with France. . . its people, its culture, and its arts, and to improve their conversational French.

The yearly program of the club includes two distinctive events: the Christmas pageant and the May play, and an effort has been made to present something new and unusual in each of these. This year for the Christmas pageant the club presented the "Pastorale" from the MYSTERE DE LA PASSION written by Arnold Greban in 1452. This was the first time that the "Pastorale", or anything of its kind, has been given in an American college. By the way, M. Hardre is the official sponsor of the club. He directs the pageants and brings the unique songs and manuscripts from his native France.

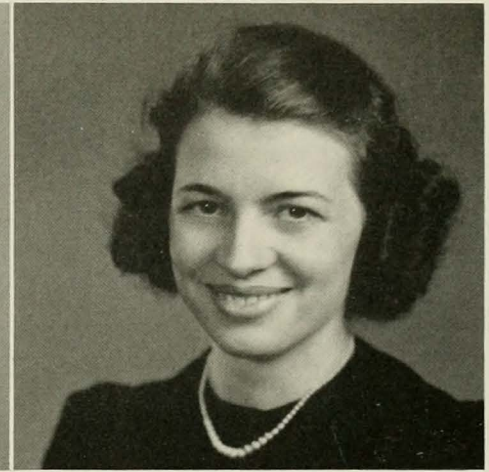
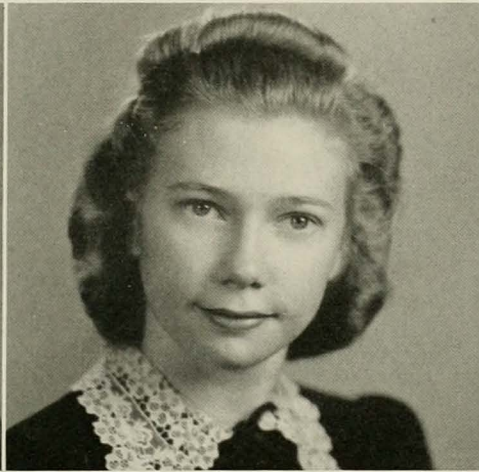
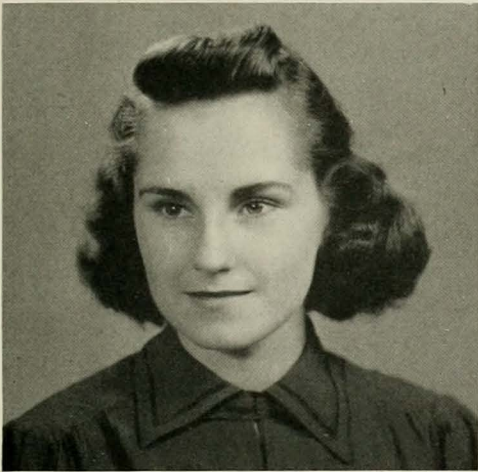
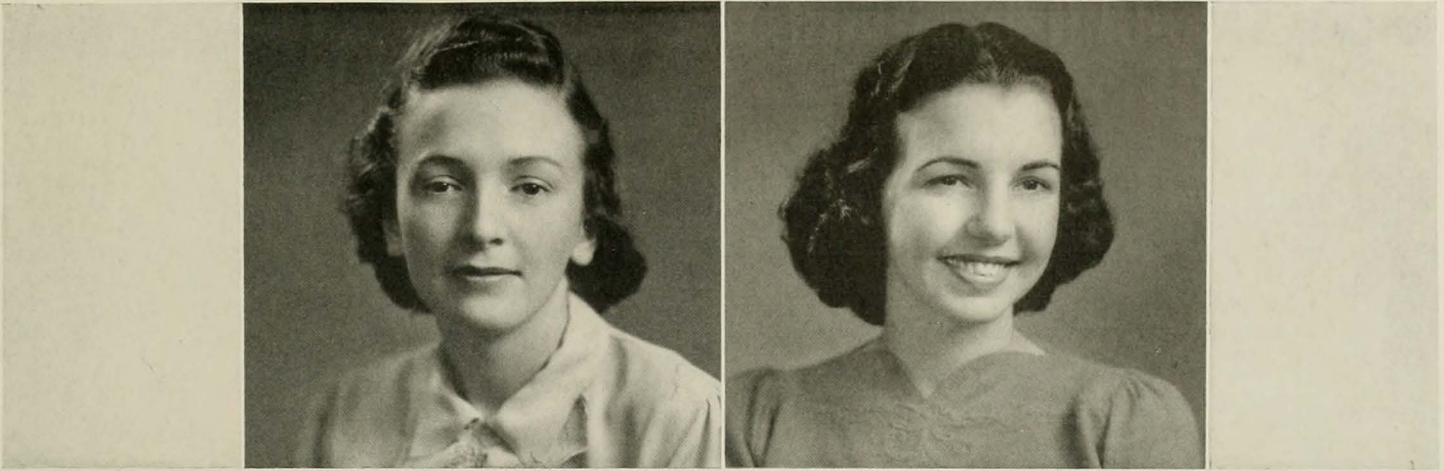

HELEN PARKER
PRESIDENT

NANCY FLANAGAN
VICE-PRESIDENT

HELEN SHERWIN
SECRETARY-TREASURER

ANNA MEIXELL
PROGRAM CHAIRMAN

BETTIE BAISE
PUBLICITY CHAIRMAN

THE ZOOLOGY FIELD CLUB

(Affiliated with the North Carolina Academy of Science)

The Zoology Field Club wishes to dedicate its page this year to one of its Honorary Members, Dr. Anna M. Gove, who, as college physician, has been associated with Woman's College since the second year of its existence. Her understanding care of the sick and well has established a monument of appreciation and gratitude in the lives of thousands of young women. Her continued advanced study in clinics and hospitals in the United States and Europe, together with her active participation in the work of various national organizations interested in various phases of public health work have helped keep our college among the leaders of American colleges in public health work.

The Zoology Field Club, with student and faculty members, aims to obtain a more thorough knowledge of animal life by means of field trips to various places of special interest and by contributions of individual members. It has sponsored the construction and work of the Carolina Marine Laboratory at Beaufort.

DR. ANNA M. GOVE

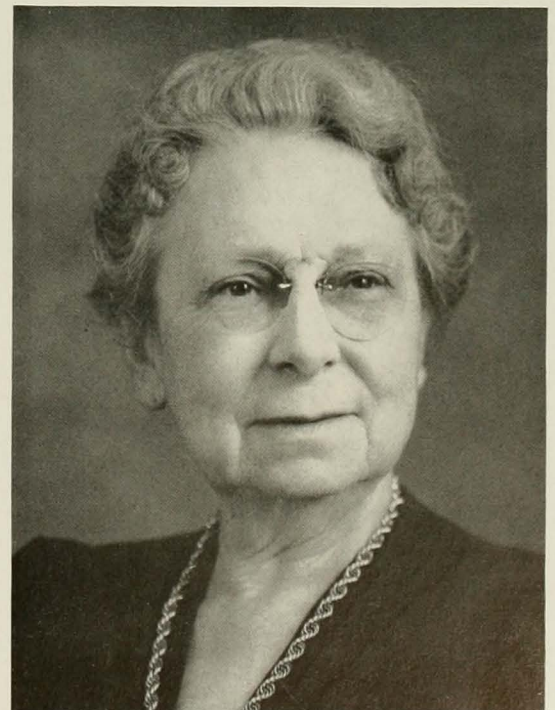

GREENSBORO SYMPHONY ORCHESTRA

The hearty reception given to the Philadelphia Symphony Orchestra on its yearly visit to W. C. has shown the desire and enthusiasm of the students for classical music. To supply the demand for more such music, the Greensboro Symphony Orchestra has been formed under the direction of Dean H. Hugh Altvater of the School of Music. The members, sixty in number, are from Woman's College and Greensboro Senior High School. Two concerts, one in the fall, and one as a part of June Graduation exercises are given each year.

FIRST VIOLIN

Marty Cockfield
George Dickieson
Mrs. George Henry
Jean LeCluse
Jean E. McDonald
Frances Sloan

SECOND VIOLIN

Hugh Altvater
Mildred Simmons
Frances Cooke
Virginia Butner
Elizabeth Clay
Margaret Honeycutt
Victor Melts

VIOLA

Virginia Carruthers
Anna Jones
Paul Oncley
Raymond Zauber
G. Grimes

CELLO

George Henry
Maureen Moore
Helen Collison
Martha Carpendar

BASS

Mary Miller Heffner
Carrie Lee Beasley
Meredith Riggsbee (trumpet)
Mrs. Raymond Brietz
Helen Hartley

WIND INSTRUMENTS

Doris Bierman
Charles Anderson
Mary Jo Rendleman
Kitty Lee Fritz



Dean H. Hugh Altvater, DIRECTOR



MASQUERADERS



Next to being a member of Alpha Psi Omega, the national honorary dramatic society, the highest honor which can be bestowed upon a Playliker is to be tapped into the Masqueraders. To be selected you must be a Playliker, have worked in two fields and on three plays AND—be plenty good! Many a freshman suffers indigestion one night in the fall and one in the spring when she looks up from her plate and sees masked women parading the dining hall. An upper classman hastily assures her that she isn't ready for Dix Hill. . . that it's only "tapping-time" for the venerable order of the Masqueraders. The lucky girls (the ones who are tapped) are given black masks which they must wear for three days (the old members wear gold ones) and are sent home to put on their best bibs-and-tuckers in order to attend a brilliant banquet in their honor at a downtown hotel.

Jean McDonald, PRESIDENT



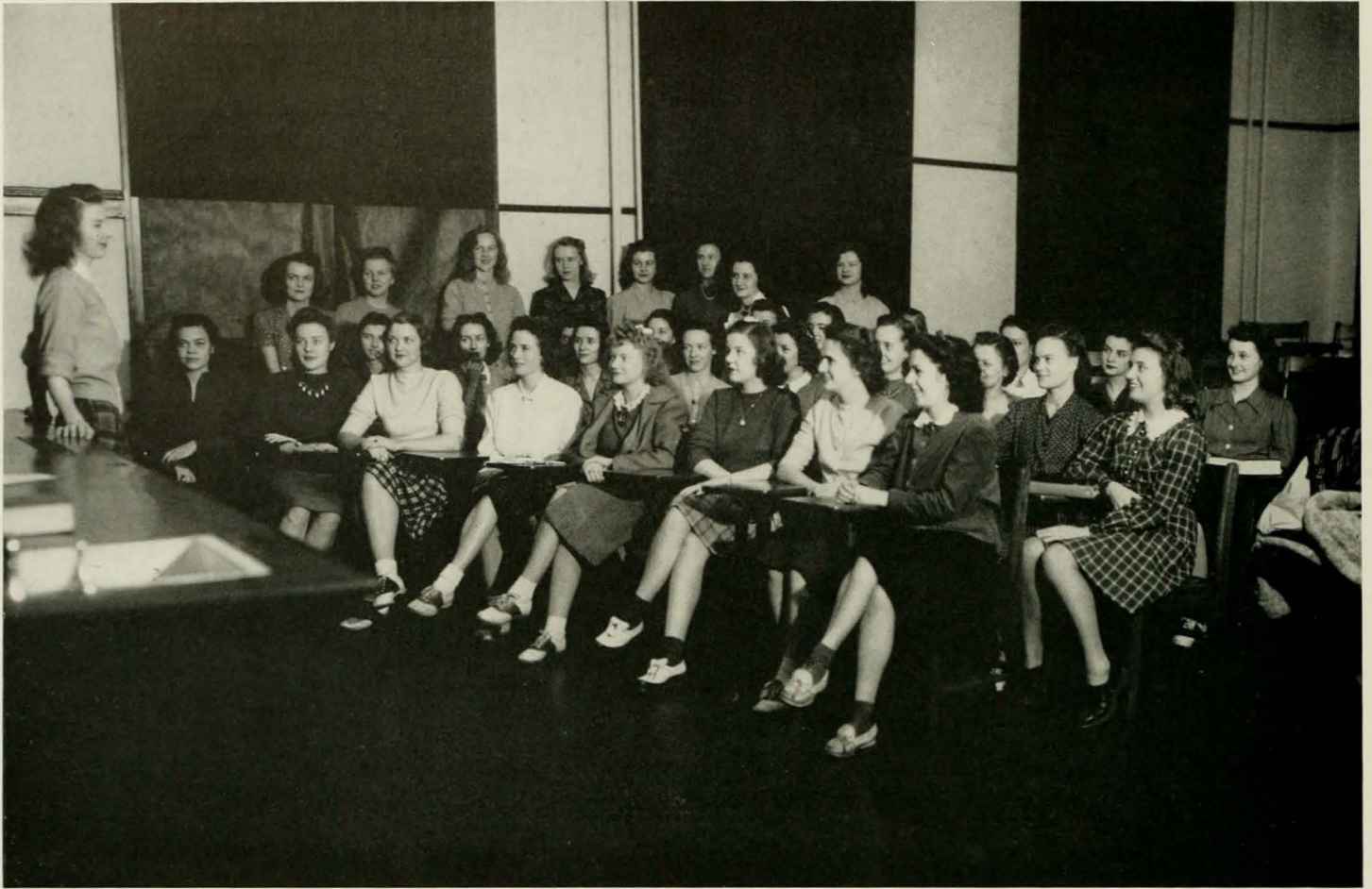

Eddie Groves, PRESIDENT



THE YOUNG REPUBLICANS

A little late at the starting line—but we will be there at the finish. There are two sides to every question, and we hereby organized to make The Young Republicans known.

Interested in international as well as national politics, our club has had a most prosperous and beneficial year—prosperous, in that more and more girls have become interested in our functions; beneficial, in that the founders of this organization as well as our new members have been exposed to a brief yet informative study of politics and government.

As a club for Young Republicans, we are frank in saying our location puts us at a disadvantage—we've learned the definition of that term DYED-IN-THE-WOOL. The fact that we have had competition has only made it more interesting. And to say the least, it has supplied circumstances for a more well rounded study of our nation's political systems.



Gladys Tillet, PRESIDENT

THE YOUNG DEMOCRATS

November 4, 1940, a date that made its place among others that march gaily across blackboards. This one will come to college along with 1066 and 1492. Yes, we celebrated the above mentioned—and so did everybody else—or we knew the reason why. It was some night—victims ducked under cold showers and tossed into “pie-beds”.

Not many years ago, a need for an understanding and appreciation of our system of government was felt among the undergraduates of Woman’s College. Just where did we, as women voters stand and what was our future as politicians? The glorious phrases, “of the people, by the people, and for the people” were words the masses dwelt on, but what did they honestly mean? There seemed no better way to find out than open forums and those underestimated meetings around the soap box. Henceforth, The Young Democrats’ Club.

Politics, platforms, Australian Ballots, and parliamentary procedure—they all assume meaning, if attacked with YE OLD SCIENTIFIC APPROACH. Oh, we’re very scientific, but we did enjoy that event in 1940.



"From our Senior Class



we call forth Beauty and Brains"



NOTABLES OF NINETEEN FORTY-ONE

The power behind the May Queen's throne: Root and Tillett . . . Wash and Murph, versatile lassies with fingers in every pie.

Anne Boyette and Helen Morgan, oilers of student government machinery . . . Jo and Jill, loyal standbys when efficient workers were needed.

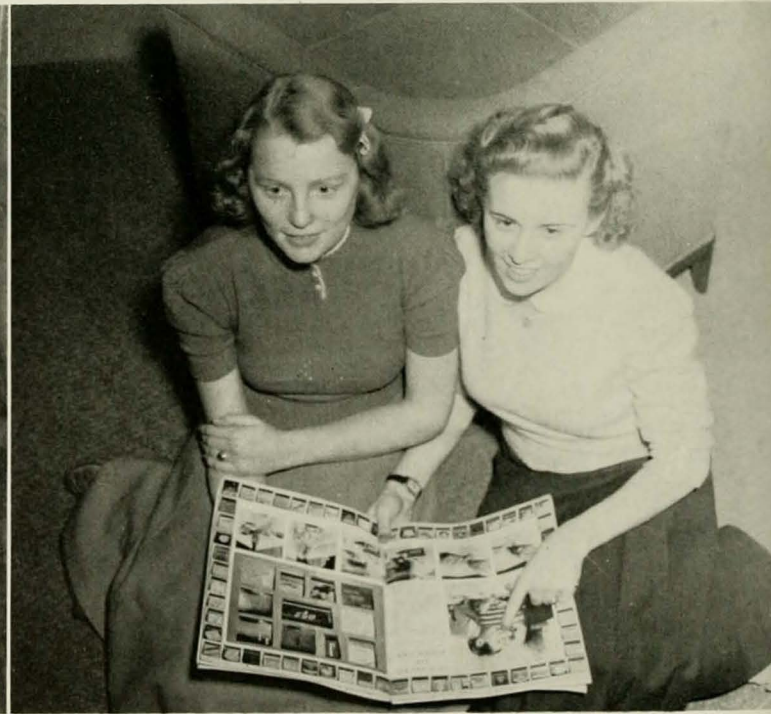



Sue Bishop and Doris Shaffer bridged the gap between campus and town students.

A human dynamo, Lessie Spivey, mastered one of the hardest jobs on campus as Tavern manager. (Remember those swell milkshakes?)

When the "Y", the S. G., or anybody wanted something done well, they called on Sweetie and Al Calder . . . Jane Parker and Margaret Coit, braintrusts in action.

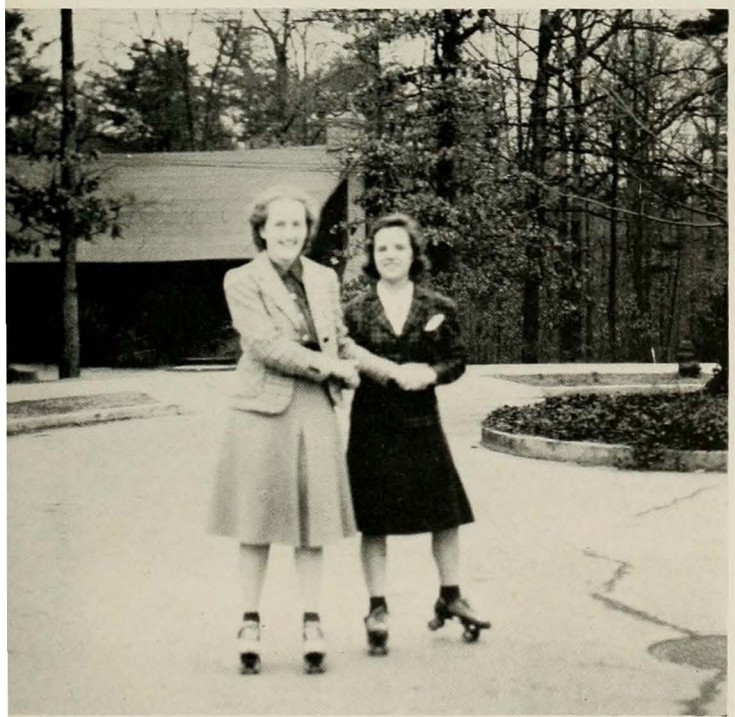
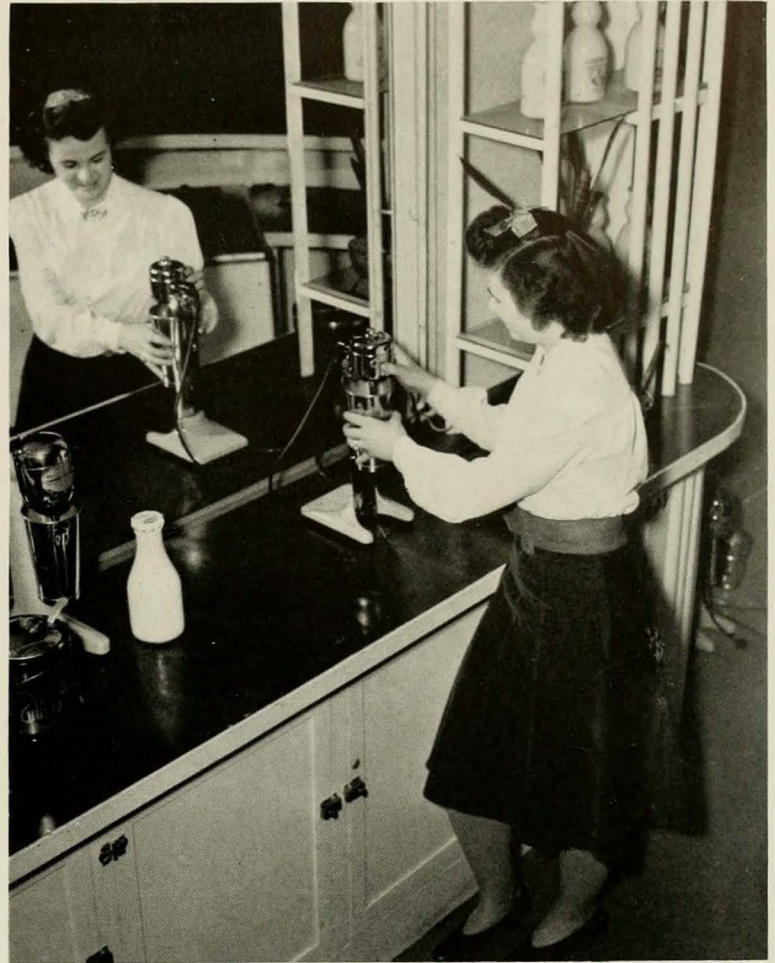

"Features"

ELEANOR ECHOLS MILLS

Greensboro, North Carolina



The charm and graciousness of the traditional lady of the deep South becomes not just tradition when you know "Echie". Her loveliness has made living and working with a wonderful "little lady" something to write home about.

To the girl with the lovely voice and beautiful eyes—we'll always remember as a leader in the Class of '41.

Known to all of us as "Buzz", she has lived up to that old saying that a girl with a nickname must be popular. With a smile and a gay greeting, the President of our Senior Class has endeared herself to both students and faculty. With her initiative and capability, she has ruled wisely and well.



ELIZABETH FALLS

Shelby, North Carolina

PEGGY DEAN

Winston-Salem, North Carolina



It's "Peepye's" wit that makes a day brighter, a class peppier, and an editorial worth reading. Peggy is that conscientious person who has edited the CAROLINIAN with such brilliancy all this year. Along with that full time job, she has done well academically and has had time enough to spare to be one of the most friendly girls on campus.



We who have met "Annie B.," know her as an outstanding campus personality. This Eastern Carolinian, known for her likeable and friendly disposition, is Vice-President of our Student Body. It is recognized at W.C. that this job is one of the most difficult positions on campus. Annie after much previous experience in office has made of it an excellent success.

ANNIE BRASWELL

Rocky Mount, North Carolina

ELIZABETH PATTEN

Raleigh, North Carolina



Everybody loves our "Ibby". From her Freshman year she was destined to become the President of the Student Body. She has that rare capacity of sincere friendship and genuine hospitality to all. She typifies all those virtues that we aspire to be. "Ibby" is the possessor of charm, beauty, and intelligence. We, without hesitancy, predict a brilliant future for her.

Judy, as Chief Marshal, has held this year a position that requires patience, charm, graciousness, and capability. She has made a great success for she is the possessor of all these requirements. We have been proud to recognize her as our official hostess. She has not only won the admiration of the marshals of whom she is in charge but of the entire student body.



JULIA PASCHALL

Wilson, North Carolina

FRANCES DANIEL

Henderson, North Carolina



We've read stories about blue-eyed, curly-headed brunettes with one of those PLUS PERSONALITIES that makes living with them a privilege and a pleasure, "Fran" Daniel is just one up on those story book heroines in having the ability to work with people that comes from being one-half idealist and one-half realist.

As one of those girls we all like to know, Fran has a smile that makes any day grow brighter. Never lose that smile, Fran.

In Bess we find a truly well-rounded individual. As President of the Y.W.C.A., she has proved to the students that the "Y" is a vital part of our campus life. Bess has won the acclaim for being a lovely girl with an equally beautiful personality. Having been a leader from the first, she has executed her present position with wonderful success.



BESS JOHNSON

Henderson, North Carolina

MAY DAY

on the Campus

Gladys Stedman, Queen of the May.



MAY DAY

Once upon a time, 'twas in May, the year nineteen hundred, forty and one, loveliness and beauty came to rule at Woman's College. Though the world rocked with wars and rumors of wars, two thousand five hundred girls, their parents, and their faculty paused to pay tribute to youth in all its glory. Basking in the dreaminess that hung over campus, those parents and faculty felt the tingle of success and pride. To the student body, thirteen girls, chosen to represent their ideals of beauty and charm, that May Day left its cool fragrant impression—"A thing of beauty is a Joy forever".

Now it happened on that day, messengers went through the kingdom proclaiming the king would visit the new lake that he had built for his subjects, and he asked for his people to join him. It was a gala occasion when all the choir sang and

AND THER EK WERE MAYDES OF
HONESTEE TWEYE.

AND SHE WAS CLAD IN WHYTE.

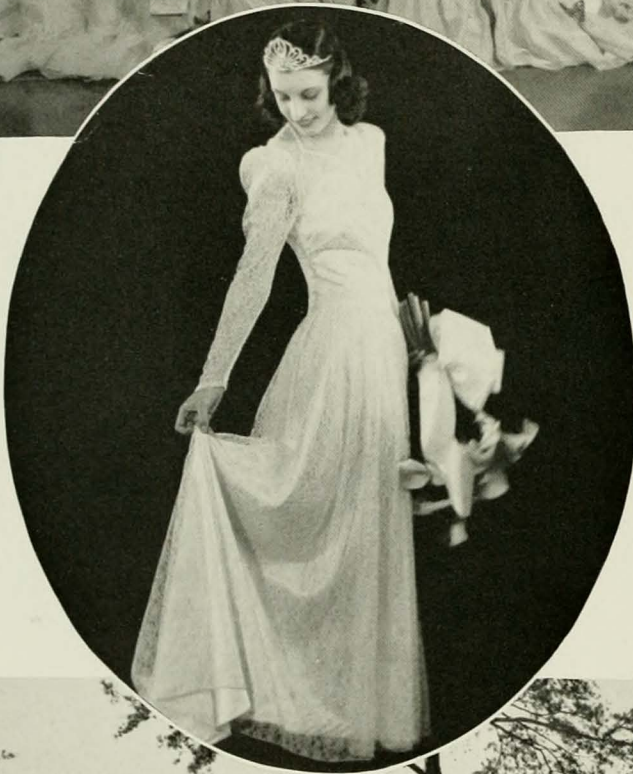



LEFT TO RIGHT—Eleanor Echols Mills, Elizabeth Patten, Bess Johnson, Alice Peters, Rama Blackwell, Julia Paschal, Gladys Stedman, Dorothy Bartlett, Rosemary Cross, Frances Daniel, Katherine Barber, Helen Morgan, Florence Barnes.

the palace dancers waltzed among the villagers, and the lake sparkled and patted its shores.

There dwelt in this kingdom a lovely princess and her chosen court—known for not only their physical beauty but also for their worthy standards of young womanhood. They came on this day to view the lake, and the regent passing among his people was struck by the exceeding loveliness of the princess. Ah, he was not a lone admirer, as there chanced to be in this kingdom the noted Prince Charming, who was by no means unaware of the mortal queen of the graces.

Now my story ends—the princess crowned as fairest of the fair was claimed as queen of the kingdom, and yes, dear readers, as queen of Prince Charming. And, complete with prince and crown, Queen Gladys led her recessional through the village of beauty and love.



"IN HYM NE DEYNED SPARE BLOOD ROIAL
THE FYRE OF LOVE . . ."

" We hit the Bulls eye



... when it comes to Sports"



IN THE SOUTH WE PLAY THE YEAR THROUGH

From the expression on their faces, hockey seems to be a happy game. The Honorary Hockey team chosen at Duke University Hockey Play Day . . . Just in case we ever take an ocean voyage, we practice that ship board favorite—shuffleboard.

Symphony of strings—"I shot an arrow into the air, It fell to earth, I know not where"—I lose so many arrows that way.



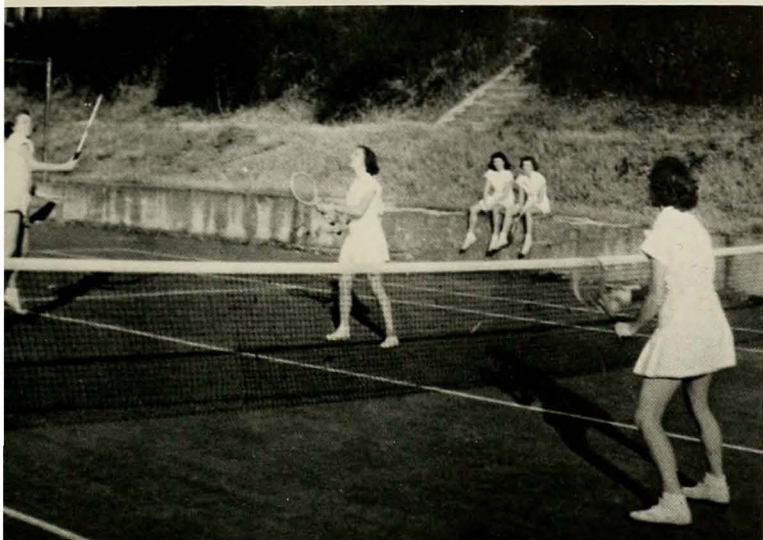

When the trees begin to bud and white shorted
players bespeckle the asphalt courts, we all know
it's Spring . . . 'Tis a love of a game.

Merrily we roll along—until we fall.

And I ate my supper off the mantelpiece that
night.





ATHLETIC ASSOCIATION

MISS GIBSON, WE SALUTE YOU! To you, as president of the Athletic Association for the year '40-'41, the student body expresses our deepest appreciation and respect. Feeling the association, as a culmination of all athletics on campus, lacked real capacities to meet our needs, Edna, her cabinet, her advisory board, and Miss Martus as faculty head set about aiming at a higher goal. Their theory was simple: if an organization doesn't come up to par—then serve us a reorganization. At this point, the Athletic Association of Woman's College has gone in for organized (all right, then reorganized) labor and the old regime takes a back seat while the new youth takes the lead. It is the privilege of the 1941 PINE NEEDLES to introduce the Recreation Association of the Woman's College of the University of North Carolina (nice start!). Quoting from the new Constitution; Article I. Section 2: "The purpose of the association shall be to provide opportunities for participation and leadership in recrea-

tional activities and to promote interest in recreation." As to membership—that is an excellent example of the democratic basic theories of the new organization—active members who participate have the right to vote; associate members, all individuals who are enrolled in the college, and all groups who are interested in recreation; and honorary members who will be elected by the association.

As the OLD order goes out, so goes the individual point system. Points are now awarded to the winning dormitory according to its own activities. Individual recognition is based on an honor society made up of eight Physical Education Majors and sixteen non-majors elected by the association and the faculty.

Now, we understand the battle royal that has been going on in Rosenthal Gymnasium—but believe us, all you foremothers of our new constitution—it was well worth the while.



HOCKEY

"During the whole of a dull, dark, and soundless day . . . when the clouds hung oppressively low in the heavens," the whistle blows a sharp resounding blast—IT'S TIME FOR HOCKEY.

Betty Lippman, student head, is plenty proud of the showing Woman's College made in local Hockey Play Days at Guilford and Duke.



GOLF CLUB

Basketball, tennis, and hockey seasons may come and go, but golfing enthusiasts trek the course the year around. In spite of the pocket edition course, the equipment is good and training stiff enough to keep would-be-golfers in top form learning to putt, drive, and make holes eventually, if not in one. Last spring ninety students became muscle bound in their attempt to become smooth sports women.

Every spring an intramural tournament is held, and the golf clubbers swing wicked golf clubs—if not after the fashion of Bobby Jones—at any rate, after a fashion. Now young hopefuls are making plans for a fall tournament—if they keep their fighting spirit, Sedgfield will be a thing of the past.



VOLLEY BALL

"Serve!" "Help it over!" "Set it up and let's go!" . . . 'cause it's volley ball season at W. C. and everybody's rarin' to go. This sport is well liked on the campus because it requires more enthusiasm than skill. There are two types of volley ball played here: (1) giant volley ball in which a huge ball about the size of two pumpkins is used, and (2) regular volley ball played with a smaller ball. In the fast footwork of the enthusiastic players can be seen the beginning of jitterbugging . . . so come on, girls, and get some practice.



"COME ON, SHOW SOME PEP."

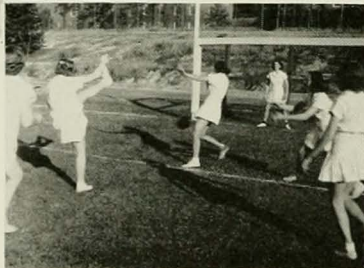

WITH THAT KICK YOU OUGHT TO MAKE THE FOOTBALL TEAM.

SPEEDBALL

Speedball — a popular fall sport — is a combination of basketball and soccer with a few elements of football. It's a fast team game which really uses up all your excess energy . . . as the weary players can testify at the close of a game. Among the faithful spectators on the sidelines in the afternoons are "Tar" and "Topper" (the black cocker spaniels of Miss Thompson and Miss Martus) who obligingly chase the ball for the girls.



BASKETBALL

That fast moving, energy burning activity, commonly known as basketball, definitely has its place at Woman's College. Changes were made this year that kept competition at a fast pace. Since basketball is an intramural sport between dormitories, dining halls and town students, it was decided the teams be divided into four groups: the Elliot, Phillips, Alexander, and Barkley leagues. Preliminary games were played within each league, the winning team of each game was awarded two points. To make a long play fast, the winning team of each league played in the finals—a double elimination tournament in which a team was eliminated only by a twofold defeat. The play-off was between Shaw Dormitory of the Phillips League and North Spencer of the Barkley League. The Barkley League reports victory—it might have been on the theory of positive acceleration, or could it be Dr. Barkley got his ideas from those mazes of white rats. Anyway, Captain Ruth Cash and Dr. Barkley were some kind of happy on the night of March 18th.

Basketball Battle Cry: Get your feet off the floor and let's go-ooo! . . . all to the tune of a tin whistle and to the four-four time of a stop watch.

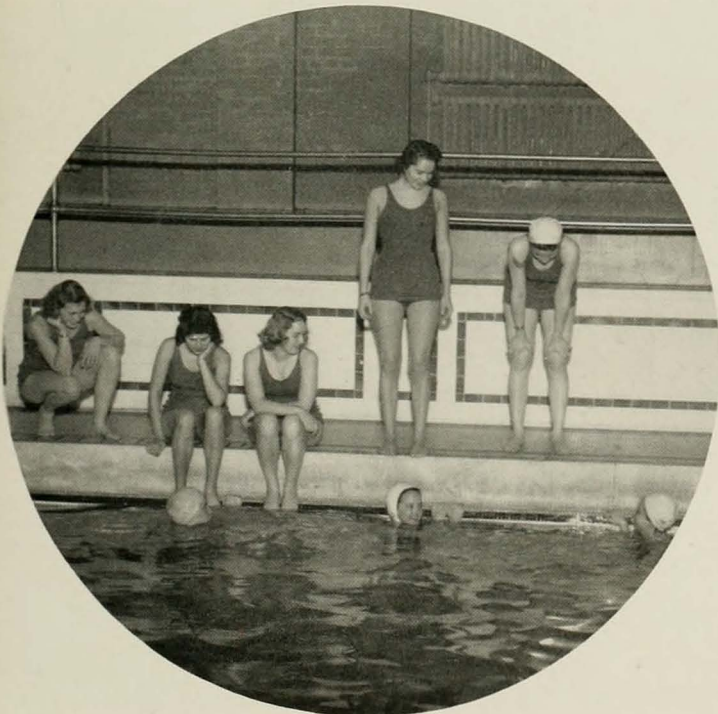
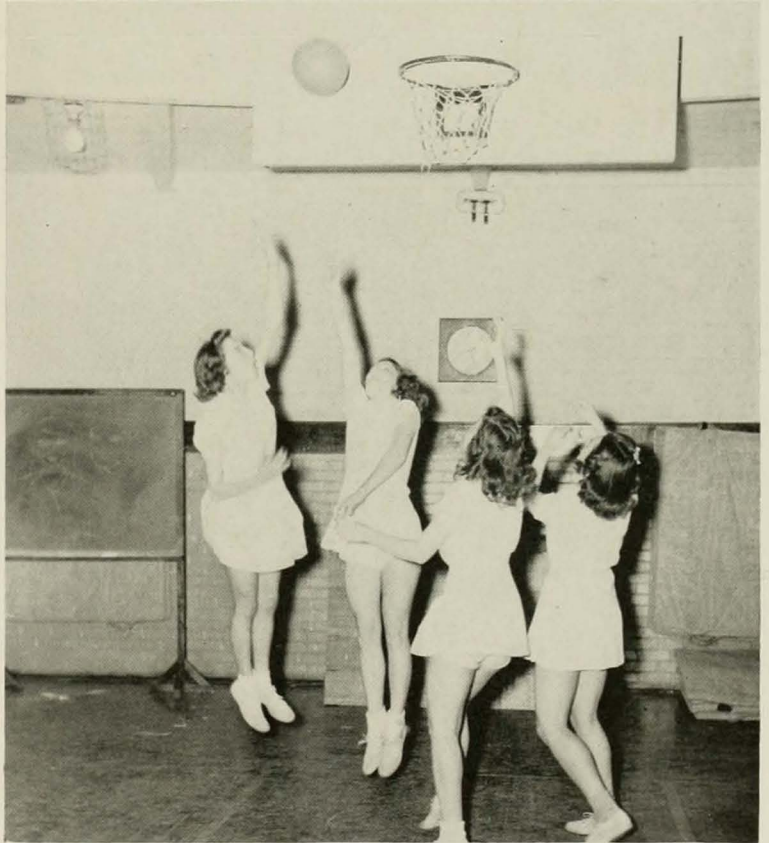

SWIMMING

This year the competition in the after-school swimming is between four leagues composed of residence halls. League scores are carefully kept and—believe you me—the rivalry is keen! There are nine student coaches who supervise practices for individual improvement in form and speed, referee water games, and teach beginners. The climax of the swimming season is the final meet in the latter part of March.

GYMNASTICS

As in most of the other after-school sports, competition in gymnastics was on a residence hall—or league-basis this year. We're very fond of gymnastics here, and the annual Gym Meet in the spring is eagerly awaited by participants and spectators alike. This event is a regular round-up of sports, and follows a different theme each year. The gym is always gaily decorated, the band plays, and the girls yell themselves hoarse. Patriotically keeping in step with the current times, the theme of the Gym Meet held March 7 was "Old Glory". In addition to the regular apparatus, competition, and the stunts, groups of girls showed the influence and contributions of the European countries on American activities. In another part they demonstrated typical North American forms of recreation. Girls wearing red, white, and blue kerchiefs and representing various branches of recreational activities brought the program to a grand finale by forming an American Flag of Sports. Everybody gave lusty final cheer and Gym Meet was over for another year.

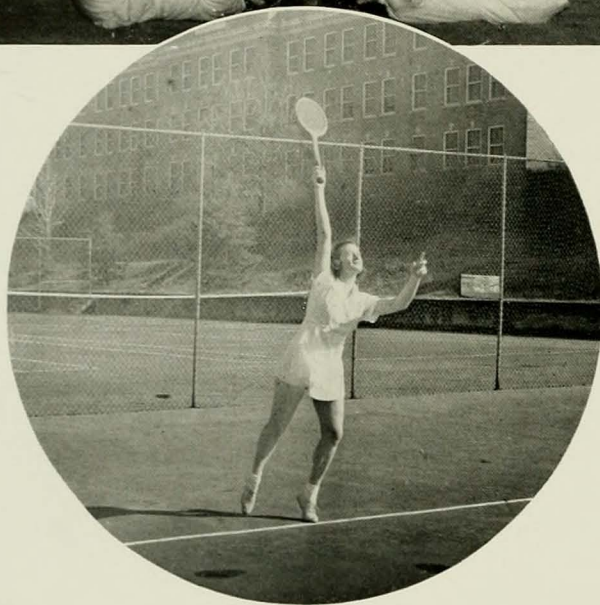

FALL TENNIS

Sixty-four girls armed with sixty-four different back strokes tripped across the swell-elegant tennis courts at Woman's College in the fall of '40. Mary Margaret Binford, that state champion, whom Woman's College is proud to call her daughter, as student head of Tennis, and Miss Davis as faculty head report the results of a most successful year. The tournament got plenty of attention, and it was a hard fight. As winners of the doubles, we give you Marjorie Wright and Mary Bell Price. Dorothy Lewis was the single's champion—these little ladies know their game of love!

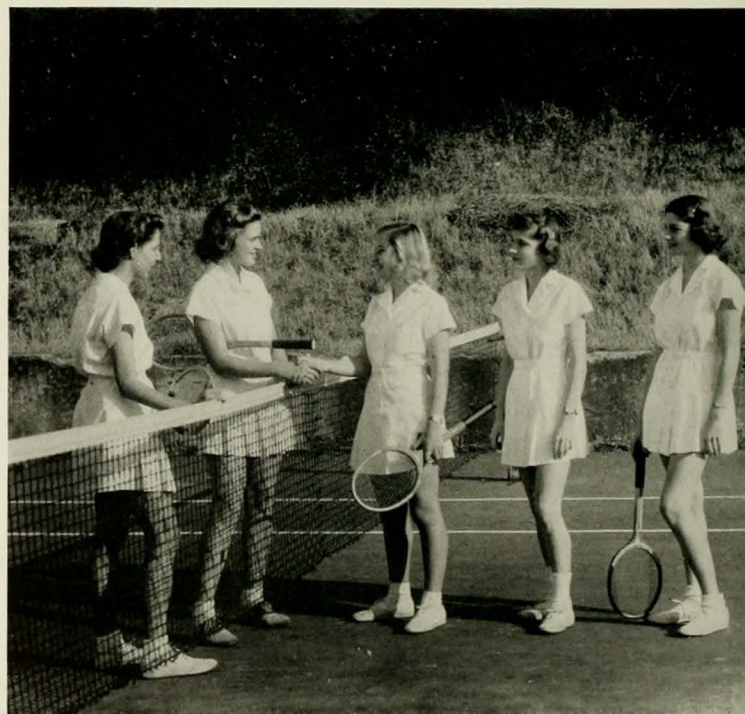

BASEBALL

Spring has definitely arrived here when Drs. Barkley and Shaftesbury leave their labs a wee bit early and head for the baseball diamond! Baseball is the sport everybody loves, and Woman's College students are no exception to the rule. Perhaps the most exciting event during the season is the faculty-varsity game which gives the faculty an opportunity to forget classrooms and return to their playdays. The second varsity team plays the women faculty members, and the first team takes on the men. At the end of the season it is with a heavy heart that the last batter steps back from the plate and slings her bat away as the umpire yells "Strike three! Yer out!" We're lucky in that we don't have to go crosstown to a ball park to see a game 'cause it's "one . . . two . . . three strikes—you're out!" on W. C.'s diamond most any spring day.

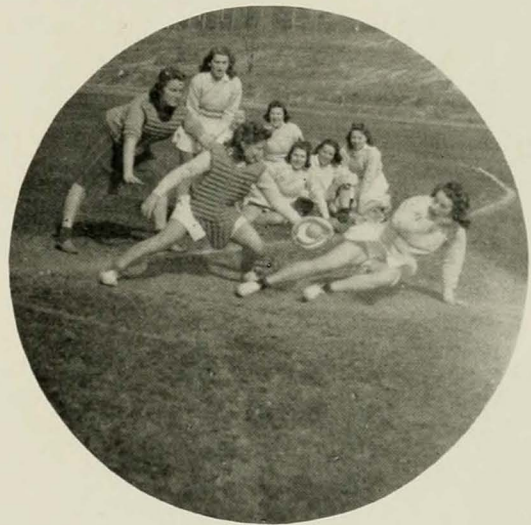

SLIDE, KELLEY, SLIDE

ARCHERY

The desire to become a cross between a "Robin Hood" and a Cupid spread like wildfire over campus this year. Or maybe, it was those snazzy new high socks—anyway, there are lots of girls AIMING at the bull's eye.

Archery was, after a time, conquered—well all right, the fundamental skills were acquired and these cupids and their magic bows turned to Archery Golf. A "hole in one" wasn't the club's average, but they did come up to PAR.



LIFE SAVING

Those all important people up there with insignias are—putting it plainly—Life Savers. They're not the kind that come in packages, either. These girls worked under Martha Charnock and Miss Sheldon for three months this year. After three months of work, fifteen hours of instruction and two hours of tests, each girl was subject to the written test and the water workout according to standard Red Cross requirements. Out of the twenty-seven young ladies that started as beginners, nineteen had successful outcomes. To say the least, these Senior Life Savers meet the American Red Cross requirements or else.

After meeting twice a week for the allotted time and passing all these minor details, these Life Savers are eligible to wear the Senior Insignias on their bathing suits. Just remember, next time you're trying out that two-piece creation, pick out a sponsor with a snazzy red cross in the audience.

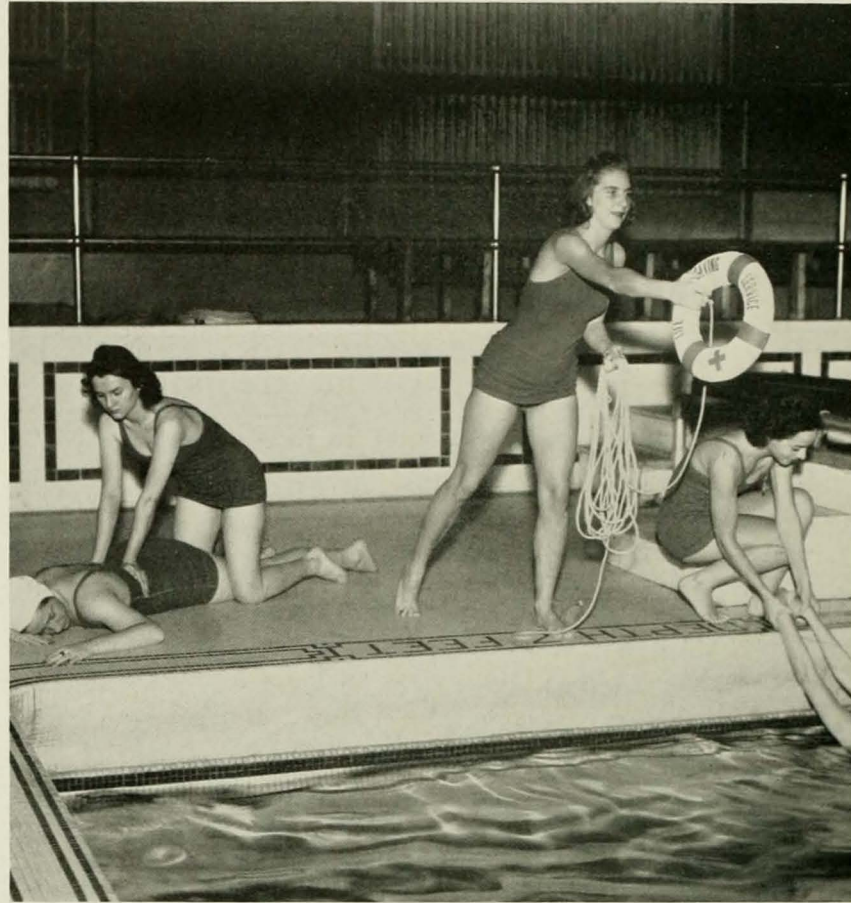

SPORTS DAY

In case you didn't get all the dope about Sports Day in the Society write-up, let's have another bird's-eye view. That is what it will have to be because everything and everybody are in such a whirl, that finding one's self proves difficult. Anyway—there comes that colossal afternoon in early May when classes are dismissed and there is one mad rush to the athletic fields. Competition rages among the four societies and between the faculty and students. Dr. Jackson distributes those hair-ribbons that designate each girl's society. Then off said hair-ribbon goes to compete in everything from bridge to box-hockey—a wonderful experience—damp curls(?) and broken fingernails, for once, get little consideration.

Every day has its climax, and Sport's Day has its Student-Faculty Baseball game. Dr. Graham, well-loved figure on our campus is quite the box office attraction—Dr. Graham is one of the active attractions—and we do mean ACTIVE.

After the game, the fair ladies rush home to get their glamour restored and well—you'd never recognize us at the banquet. 'Mid candlelight and contented sighs, the cup is awarded to the president of the winning society.

Polly Sattler, chairman for Sports Day of 1941 reports that this will be the last Society Sports Day since our Athletic Activities will soon be on dormitory basis.



SQUARE DANCE

Sophisticated moderns still love to trip the light fantastic in fashions of yore judging from the enrollment in the Square Dance Club. One hundred and eighty girls—lean, lanky, and long; short, fat, and dumpy; and just plain girls have lost weight and awkwardness learning different folk dances from all over the country. Curtsyng, stamping, clapping, and shouting are all in order—square dancers are certainly given ample opportunity to vent their animal spirits or at least expel their excess energy.

Caller of the figures for this bunch of young rustics is Miss Henrietta Thompson who, it's rumored, swings no mean leg herself. Sara Queen upheld her old North State by introducing some of the dances from the hills of western North Carolina. It is a pity the campus affords no jug players to give the final touch of atmosphere. . . Sara Queen, incidentally, is the big wig on campus who has danced before none other than King George and Queen Elizabeth of England when that royal couple visited the capital of the United States.

Each year more and more girls are striving to recapture lost atmosphere, to rekindle past joys, to rejuvenate age old customs—all through the medium of square dancing. If the number con-



GERALDINE ROGERS, President

tinues its present trend, we may well expect, on returning as alumnae, to witness a society or class square dance.

As a grand finale, crescendo or what have you—the club sponsors a square dance to which dancers, by then well versed in the ramifications of northern, southern, eastern, and western folk steps, are invited.

BOOT N' SPUR

Just as fascinatin' as the club's name are these charter member horse women. There's something plenty smooth about whipcords and boots that are just a little the worse for wear. Riding (horses y' understand) has long been a popular activity at Woman's College, but those of us who recognized the difference between a curbed bit and a snaffle bit only on close inspection hadn't a prayer. This year, however, red headed "Crouchie", as club president, has come to the rescue of the saddle blazers. "Crouchie" is running her club on a planned program basis that takes in the activities of the advanced horse lovers as well as those young ladies who eat from the mantel after the first few trials.

Supper rides, Polo games at Southern Pines, the Gym Kannah, and lectures gave the Boot n' Spur an "A 1" program. And then there was the Spring Sedgefield Horse Show.



RUTH CROUCH
PRESIDENT





VAL ANDERSON
PRESIDENT

THE ARCHERY CLUB

Promoting archery throughout North Carolina is the worthwhile purpose of the Archery Club. These girls are required to meet the Junior Columbia Round Score. It's no cinch! If you get any illusions about your "bow" ability and wish to try the Senior Columbia Round—and if you are successful, you get a pin that proves you are.

This year's club became dissatisfied in challenging home talent—hence an Archery Play Day was sponsored by the club. This event brought out the Archers from the nearby colleges to participate in a Senior Columbia Round, in Archery Golf, and Clout Shooting. Val Anderson reports the traditional fun was had by all and the club has become KNOWN.



ORCHESIS

W. C.'s Modern Dance group really stays on its toes!—none of this sitting down and taking things easy for them. They work hard and, consequently, get results. You may be sure that on the chapel day that they dance for the student body there isn't an empty seat to be found in the auditorium. This March the group did a remarkable thing: under the direction of Miss Jean Brownlee, faculty adviser for the group, it conducted the first Modern Dance symposium ever held in the South. During the morning Miss Brownlee held classes in technique and composition. The following schools were represented in the guest dance group which took part in the symposium: Duke University, St. Mary's, University of North Carolina, Guilford College, Peace, High Point College, and Winthrop and Limestone in South Carolina. A highlight of the day was an address by Miss Catherine Littlefield, the founder and organizer of the Littlefield ballet.



EDITH GOODMAN
PRESIDENT

DOLPHIN

How's your form—good enough for Dolphin? Then, my friend, you are plenty good. Eleanor Wade, that water lovin' athlete, has been putting the Dolphins and their understudies, the Seals, through the ropes this year. With the Dolphin pageant as the main project for the year 1940-1941 these water nymphs have concentrated on form swimming, stunts, and floating figures. Needless to say, the Dolphin Pageant is one of the outstanding campus performances. The timing, the figures, even the lighting are all pretty swell; the swimming and diving are the very best—and that is something to write home about.

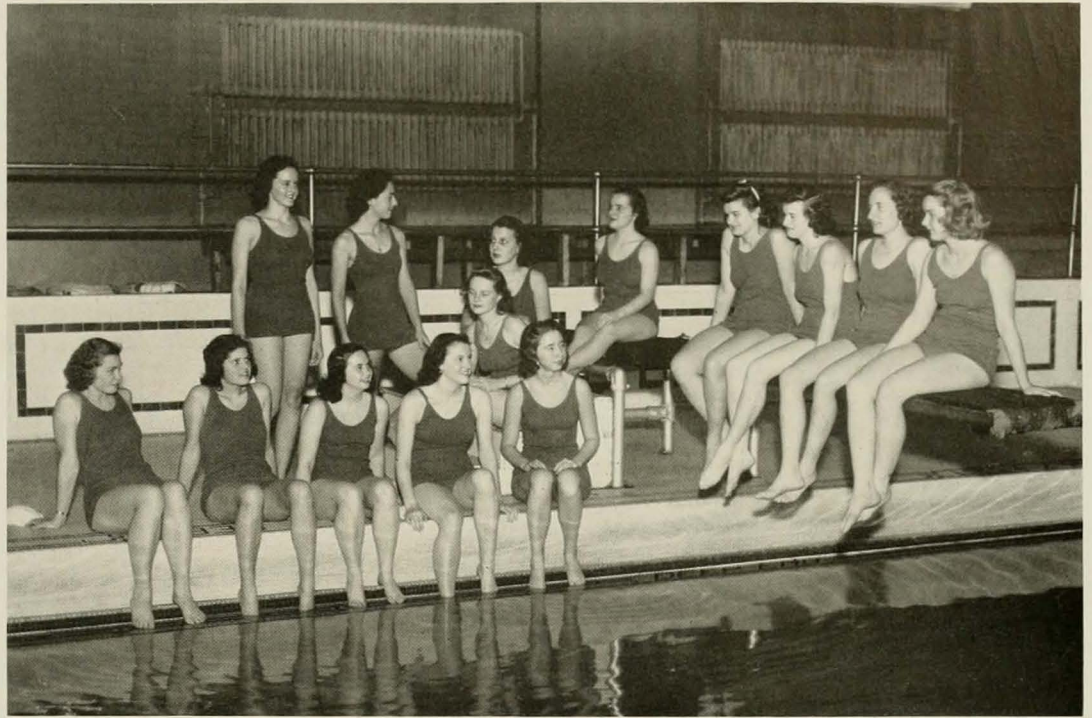

CLOGGING CLUB

"All right, you amateur Adele Astaires, pick up your feet." One, two, three PERIOD. For the first months the club works on the fundamentals of tap dancing, and the routines they struggle through would make our heads swim—these same routines have that effect on one's feet too. After the fundamentals, come the individual and group dances in preparation for the big show given this year in Chapel in addition to the tradi-

tional floor show after Sport's Day Banquet. The theme of the 1941 program was THE BALL (or brawl—take your choice); and the dances were plenty smoo-ooth. Teresa Rowe and Betty Lou Houser gave the solo numbers; duet honors went to Margaret Woosley and Irene Levinson and to Matrena Lockhart and Imogene Cashion.

Yes, all in all, we've got what it takes at W. C.

WORLD MERRY-GO-ROUND: 1940-41

Exactly one year after England's formal entrance into the Second World War on September 3, 1939, President Franklin Delano Roosevelt informed the Congress of the United States that fifty "over-age" destroyers would be traded for bases in the British New World territory. Declaring that Congress should have passed on the deal, Wendell Lewis Willkie, Republican candidate for the presidency, was the most spot-lighted opponent of Roosevelt's action. But all comments on the trade soon subsided as the debate on conscription, which had been raging since June 20, began to draw to a close. New upheavals in Europe echoed ominously across the water: General Von Antonescu, friend of the Von Guardists, set up a military dictatorship in Rumania; King Carol, leaving his throne to his son, Michael, fled into exile, and all-out bombing of London began. On September 14, Congress passed the Burke-Wadsworth Selective Service Bill, the first peace-time draft bill in the history of the United States to be given the approval of the nation's legislative body.

And on this same day, 2,217 of the Greater University Students began to live and move by bells as they made their way to classes that marked the opening of the forty-ninth year for the Woman's College of the University of North Carolina, the third largest woman's college in the United States. The Freshman Class, numbering 625 (though smaller by 75 to 100 than last year's Freshman Class) was the largest. The 535 Sophomores were headed by Gladys Sessoms; the 475 Juniors, by President Polly Sattler; and the 402 Seniors, by President Elizabeth "Buzz" Falls.

A faculty of some 250 members initiated us to our book work while sixteen days later members of the Cornelian, Adelphian, Dikean, and Aletheian Societies informally initiated freshmen and transfers who with a weak cry of joy greeted the end of this day of ironing and hanging curtains, sweeping rooms, and writing love letters for everybody and her sister. For the first time in thirteen years the student body at the Woman's College began the term with its ten major officers all residents of North Carolina. Elizabeth Patten, New Bern; Annie Braswell, Rocky Mount; Catherine Hilderman, Southern Pines; Phyllis Crooks, Concord, headed our government as President, Vice-President, Secretary, Treasurer, respectively of the student body. Official hostess for the college was Judy Paschal, Wilson; and THE CAROLINIAN was edited by Peggy Dean, Winston-Salem; CORADDI, by Margaret Coit, Greensboro; and PINE NEEDLES, by Roberta Dunlap, Wadesboro. Bess Johnson, Henderson, headed the Y.W.C.A. and Edna Gibson, Laurinburg, the Athletic Association. If it were to be a great day for the Irish, it would certainly be a great year for Woman's College students.

As we settled down to a new term's work, events throughout the world made it difficult for us to think only of textbooks and cake from home. Meanwhile, Willkie, despite the incessant rally of vegetables and frozen eggs, continued to criticize the New Deal and to pledge himself to defense and to aid for Britain. On September 24, Berlin was bombed for almost four hours—its largest air-raid since the war began—and attacks on Dakar, capital of French West Africa, were resumed. The following day, President Roosevelt ordered exports of scrap iron and steel restricted to America and Great Britain. Japan threatened to support the Axis if the United States entered the war; and on the twenty-seventh day of September she signed a ten-year pact "of a military and economic character" with Germany and Italy. All these events brought back memories of the war days of 1918 when in long skirts and high-top shoes the students of the State Normal and Industrial College for Women pitched hay and hoed corn right on our campus grounds.

England opened the month of October with a five-hour attack on Berlin. Ten days later, Germany declared "total war" on England as LUFTWAFFE attacks were made on more than fifty Lon-

don districts. Woman's College Seniors, on the other hand, in accordance with a thirty-eight-year-old custom elected their most outstanding members: Elizabeth Patten, Annie Braswell, Bess Johnson, Frances Daniel, Eleanor Echols Mills, Judy Paschal, Peggy Dean, and "Buzz" Falls. On the third, Jane Cowl captivated the entire student body as she opened our 1940-41 series of lecture entertainment by speaking on "An Actress Speaks to Her Audience". Two days later (October 5) in recognition of the work of Charles Duncan McIver, we donned white frocks for the traditional celebration of Founder's Day. Mrs. Charles Duncan McIver, wife of the founder; Dr. Julius I. Foust, second President of the college and President Emeritus; Dr. Anna Gove and Miss Mary Petty, members of the original college faculty; Miss Minnie Jamison, student of the college in its first year; and Dr. Frank Porter Graham were special guests at the service held at 11:15 in Aycock Auditorium. The principle address was delivered by Major L. P. McLendon after Miss Clara Byrd had read the traditional "In Memoriam".

Our first university sermon of the year was given Sunday, October 6, by Dr. Mary Ely Lyman. Four days later, Clifton Fadiman, the second to appear on our lecture entertainment series, disappointed an eager audience, who came to hear about "Inside Radio", by taking most of the time to tell us of HIS program—INFORMATION PLEASE. The sixteenth day of October bore a two-fold significance to the girls of Woman's College; for during the day some 16,400,000 young American men registered for a democratic selective service; and in the evening Sigrid Undset, Norwegian novelist and Nobel prize winner, spoke on "A Novelist Looks at Literature". Though her definite accent made her speech almost totally incomprehensible, even those who left early were impressed with her dignity.

Meanwhile debate over the presidential candidates waxed loud and hot on the campus. Margaret Coit, who was recognized as both the authority on and the mouthpiece for Willkie, virtually headed the Republican campaign on the campus. Gladys Tillet, staunch Roosevelt supporter, met Margaret in informal debate to set the student body right on the issues.

But on October 19, world affairs and presidential candidates were forgotten completely as classes were dismissed at ten o'clock to speed up celebration of Greater University Day. At exactly 2:30 P. M. the football teams of State and Carolina clashed in Riddick Stadium in Raleigh with Carolina winning 13 to 7 over State. Special sponsors for the day from Woman's College included Elizabeth Patten, Annie Braswell, Catherine Hilderman, Phyllis Crooks, Doris Shaffer, "Buzz" Falls, Polly Sattler, and Gladys Sessoms. Between halves our own "lbbby" made a little speech which she concluded with a general invitation: "And please remember, come to see us any time you can". But three months later this harmless little invitation became the basis of an editorial in the Raleigh NEWS AND OBSERVER, Sunday, February 2, when Miss Patten was quoted as having said: "An' please remember, come to see us inny time you kin". Whereupon our bold and valiant Peepye devoted a lengthy editorial in the CAROLINIAN in which she corrected the editor thus: "An' please remimbAH, come to see us inny time you CAN".

Several days later in October, Gladys Stedman was elected May Queen. And on October 22, France was reported to be debating war on England as Hitler received Vice-Premier Laval "somewhere in France" reputedly to secure the French navy in action against England. That night in Aycock auditorium, Norman Cousins warned that "American citizens need information".

When John L. Lewis, head of the C.I.O. threatened to quit the committee if Willkie lost, Margaret Coit and her followers deemed the election "cinched" in the Republican's favor. Rooseveltites

on the campus solemnly forecast that the American public would certainly prefer Roosevelt to Lewis. Differences, however, were promptly put aside on October 26, as nearly the entire student body attended the first Playlikers production of the term, "The Warrior's Husband". Monday morning both faculty and students turned again to severe reality. Italy, after a three-hour ultimatum, had invaded Greece. Premier Metaxas declared "the moment has arrived for Greece to fight for her independence and honor". The following day, on October 29, Britain began to rush aid to Greece: Hitler conferred with Mussolini in Florence; and Secretary of War, Henry L. Stimson, blind-folded, drew from the goldfish bowl used in 1917 the draft number—158. That day, however, Woman's College students will remember as the day Dr. Frank Porter Graham spoke in chapel on "University and National Defense". And it was with a deeper sobriety that the student body met next evening for their first mass meeting of the term to consider a problem close at hand—an honor system. Rhea Sikes, "speaking for the followers, the ordinary students" offered "three cheers for honor". But at the suggestion of Helen Morgan, further discussion and final action were postponed for the next mass meeting.

At last came the day when the presidential issue was settled, not only in a national, but also a campus election. While some fifty million people flocked to their voting headquarters, some fourteen hundred of us, in a mock election sponsored by the Social Action Department of the "Y" cast 1,034 votes for Franklin Roosevelt, 362 for Wendell Willkie, and 3 for Norman Thomas. Next day, some college supporters of Willkie declared for their loss of faith in human nature. But according to editorial columns, a trend for unity swept the nation. The day following the election, eight delegates from our midst were sent to press conventions. To Detroit, Michigan, went Roberta Dunlap and Eleanor Southerland representing the PINE NEEDLES, and Peggy Dean and Marty Cockfield representing the CAROLINIAN. To Durham, North Carolina, we sent Margaret Coit and Frances Staton of CORADDI, and Frances Newsom and Mae Duckworth of the CAROLINIAN. While these delegates were favorably impressing delegates from other colleges, Dr. B. B. Kendrick, head of our own History Department, was elected President of the Southern Historical Association at a meeting in Charleston, South Carolina.

The Red Cross drive on the campus opened just the day Rumania experienced its worst earthquake in history. Tragedy was great on November 10, for Key Pittman, head of the United States Senate Committee of Foreign Affairs died at 3:35 in the morning, E.S.T., and Neville Chamberlain, former prime minister of England, died seven hours and fifty-five minutes later. Pierre Lukosdutz and Senia Nemenoff duo-pianists opened our concert season on November 12, the very day when the second issue of the FORT BRAGG POST published a column, "The Voice of Femininity" by our very own "Jo" Howard. Four days after the Rumanian quake it was reported that Germany was still getting her oil supply from Rumania. That same day the British industrial city of Coventry was the target of one of the most horrible and most devastating bombings of the war.

Artistic and social events, nevertheless, moved forward rapidly on our campus. On November 17, there was begun a series of music recitals to honor Dr. Wade R. Brown, former Dean of the School of Music. The recitals, it was announced, were to be annual affairs. The following Thursday, with Frances Henry as chairman, "the secret Junior-Freshman ceremony"—"the merging of the silver"—was held according to custom in Peabody Park amphitheatre. International Week-end, November 23-24, saw students from fifteen countries come together at Woman's College on the same week-end of Rumania's signing the Berlin-Tokyo-Rome pact. Under the leadership of Nancy Ferguson, this third annual International Week-end was pronounced "an increasing success".

About this time Woman's College girls read a prize joke in the TAR AND FEATHERS submitted by Thomas Huske Vance who

heard it from Marilyn Barkelew who heard it from Dr. C. C. Jernigan who heard it from. . . Well, anyway, by the time the prize—a carton of Live-Savers—was duly divided; it was sink or swim for the original joker. And then a day of turkey and no classes was hailed on November 28, the date set by Governor Clyde R. Hoey for North Carolina's Thanksgiving. And the Freshman Class chose their first leaders the following day when they elected Becky Beasley, Dorothy Levis, and Lois Phillips to the legislature and Elizabeth Thrower as cheer leader.

The second University Sermon of the year held a new interest for us on the first day of December, for the speaker was none other than the father of our own Joan Feldman. Rabbi Feldman's sermon and Erica Morini's violin concert the next evening prefaced our Christmas season which opened formally on December 6 and 7 with the Play-Likers' production of "Family Portrait". On the eighth, a new organization was initiated on the campus when, under the sponsorship of Masqueraders and under the leadership of Wilbur Dorsett, a number of girls met to organize a radio script writing group. The following day saw the organization of the American History discussion group which was first established late last term. Of all clubs on the campus, this was the only one without a faculty sponsor. Dr. W. C. Jackson reflected glory on our college when he was elected, on December 11, Vice-President of the Southern Association of Colleges for Women. Soon the Woman's College students to be represented in 1941's WHO'S WHO IN AMERICAN COLLEGES AND UNIVERSITIES were chosen: Seniors—Johanna Boet, Anne Boyette, Peggy Dean, Bess Johnson, Ellen Magill, Helen Morgan, Doris Shaffer, Gladys Stedman, Gladys Tillett; Juniors—Mae Duckworth, Roberta Dunlap, Mary Eppes, Catherine Hilderman, Carol Hall, Annis Hines, Nancy Ferguson, Charlotte Moseley, Aileen Belk, and Polly Sattler.

Meanwhile, the people of Europe, Asia, and Africa were preparing for a bitter Christmas. Attention was turned chiefly on the British who were making gains in Africa and the Greeks, in the Balkans. American Literature students who were studying Poe about this time began to change the tense in that one: "The glory that WAS Greece".

Those who had not yet caught the spirit of Christmas were thoroughly aroused in chapel on December 10 when Dr. Frederick Koch, on his annual Christmas-tide tour of the United States, read a selection from Dickens' A CHRISTMAS CAROL for the two hundredth time! Five days later the college choir gave the annual Christmas concert with this year's theme, "Christmas Music Through the Ages". Good fairies were making life extraordinarily sweet as they began making up each others beds! Christmas festivities in the campus were climaxed Friday night, December 20, with the traditional Sophomore Christmas Pageant and dormitory sing. It was a bleak, soundless campus Sunday afternoon: not one of the 2,217 students remained in the dorms; for this year it was a regulation that all must spend the Christmas season off the college grounds.

Christmas joys promptly became memories on January 6, as Woman's College girls trotted to their first classes of the new year. This same day, President Roosevelt reoriented our view of world affairs in his annual message to Congress.

Declaring that the United States would continue to aid Britain, the President added: ". . . we look forward to a world founded upon four essential human freedoms . . . freedom of speech and expression—everywhere in the world; freedom of every person to worship God in his own way—everywhere in the world; freedom from want—everywhere in the world; freedom from fear—everywhere in the world". Such a world, maintained the President, was "attainable in our time and generation". We wondered—hoped—knew that we all would do what we could to make such a world attainable. Three days later at noon, Melville Broughton was inaugurated Governor of North Carolina. Within a month, he was to inaugurate several policies that affected even us. The same evening Reve Dussaqa spoke on "A South American's View of

South America". But at this time, all our thoughts and glances into the future were focused on the examination schedule. Dr. Jackson, however, offered words of good cheer and immense comfort in chapel the following Tuesday when he looked deep into the past and revealed that the Woman's College has been graduating classes for fifty years and—does not propose to desist from said activity. On Reading Day—January 16—college students and faculty lost a great educator: Dr. John H. Cook, for twenty-two years head of our Department of Education, died at his home at 5:30 in the afternoon—one hour after suffering a heart attack in his office in Curry Building. In less than a month after his death, one of Dr. Cook's greatest hopes was realized: on February 11, Teachers' Retirement became law. All of Dr. Cook's efforts had not been in vain.

The following day, we helped to realize one of President Roosevelt's great hopes by beginning our contributions to the March of Dimes. Examinations continued in conscientious and unaccustomed quiet. Inauguration Day—January 20—and influenza, however, seriously depleted the ranks of active examinees. On the first clear inauguration day since the inauguration of Harding, President Roosevelt saw a persistence of Democracy despite the onslaught of Dictatorship: "Democracy is not dying. We know it because if we look below the surface, we sense it still spreading on every continent, for it is the most humane, the most advanced, and in the end, the most unconquerable of all forms of human society".

After exams, which ended on the twenty-third, even the ultra-intellectual of us turned authorities on the profound problem of relaxation. Now we had time to keep up with the activities of exuberant Mr. Willkie who arrived in London on the twenty-sixth, almost two weeks after Harry Hopkins' arrival there as the President's official representative. On January 28, the day upper classmen registered for second semester classes, fears for Greece mounted upon the report that General John Metaxes, Premier, died at 11:20 p. m. (Eastern Standard Time) while his soldiers were fighting in Albania. "It is not for myself that I mind; but I place my hope in the Greeks", were the dying Premier's last words. Two days later while many of us were preparing for some one of the President's Birthday Balls, Adolf Hitler was predicting complete Nazi victory over Britain "within a year". We dared to accept the statement with a grain of salt; for last year DER FUEHRER had forecast the same.

"Seventy percent of the citizens of the United States favor aid to Britain" reported the Gallup Poll on February the first. About this time, Miss Moore, our college Registrar, reported that enrollment for the second semester reached approximately 2,250—about eleven shy of the enrollment last year. Honors came swiftly to three persons of our college the week of the second: Miss Anna Scott Hove, of the Physical Education Department, was awarded her official wings; Maurice Glickman, sculptor-lecturer for the exhibit of representative twentieth century art, commented most favorably on an abstract design of a female nude done by Carol Boyd—a primary education major; and Bess Johnson received compliments on her able leadership of the North Carolina Student Conference at College Place Church. Saturday evening, Bertita Harding speaking on "The South American Way" urged that the United States put forth every effort to strengthen our relations with South America: "If the people there are to like us, they must at least know us". The same day, Secretary Knox—unquestionably prompted by Senator Wheeler's declaration that the army lacks a single plane suitable for modern combat—warned that "A sentence spoken or printed might wreck an arsenal, sink a battleship, or destroy the lives of many who are working day and night to make America secure against all enemies, potential or otherwise". The entire week at Woman's College was climaxed by announcement of the completion of a lake and amphitheatre on the old golf course.

On February 11, the day that Russia announced she would not act if the Nazis entered Bulgaria, Kirby Page spoke to us in chapel on "What Are the Chief Weaknesses and Major Enemies

of American Democracy". And students joined the faculty in intense disagreement with Mr. Page. Meanwhile as Germans prepared for a blitz-krieg on Bulgaria, Sophomores beseeched the student body to halt its blitz-krieg on the grass. Cave-type lassies spading up the ground around the library, artistic-type lassies tacking up such signs as CAN THAT CAMPUS CUTTING, and snake dances were only a few features of the campaign as Ruth Cash and Ruth Potts phrased it to "Make this campus look like the lawn in front of a florist's home instead of a geometry teacher's nightmare".

"The Greatest Parable of the Old Testament" was the subject of the third University Sermon of the year given on February 16 by Dr. Theodore O. Wedel. Returning from Britain on this same night, Harry Hopkins, a special agent of President Roosevelt, concluded that the British are "desperately in need of help". The report may have hastened the President's appointment two days later of W. Averell Harriman as Defense Expediter for the purpose of coordinating the British aid program in London. But on that eighteenth day of February students at the Woman's College were concerned with little else but their fiftieth birthday. The Fiftieth Anniversary of the signing of the bill which legally founded the State Normal and Industrial College for Women was commemorated by a chapel program in Aycock Auditorium and by a joint session of the State Assembly in the hall of the House of Representatives, Raleigh. Rose Wilson, chairman of the committee for celebration of the event led the chapel program. "Jo" Boet reviewed the academic standards of our college; Caroline White spoke of our democracy, unity, and cooperation; Delice Young, of our social life and our Dean Harriet Elliott; Peggy Dean, of Dean W. C. Jackson; Mary Ann Scott, of our faculty. Climaxing the program was the presentation of flowers by Rose to Mrs. Charles Duncan McIver, wife of the founder, and the singing of our college song. Meanwhile, the State Legislature paused at noon to pay tribute to the Woman's College of the University of North Carolina. Speakers there were Dr. ("Honorable") W. C. Jackson, Dr. Frank Porter Graham, Governor Broughton, Major McLendon, Mrs. C. F. Tomlinson, and Miss Elizabeth Patten. In her speech, "Ibby" stressed our high academic standards, democratic spirit, social atmosphere, faculty, and the whole array of capabilities at our institution. All in all, the speeches proved very valuable, for the following day, the Legislature appropriated an additional \$64,730 for Woman's College.

Our expansion and development in numerous fields were more specifically illustrated on the twenty-first when Lamar Stringfield, North Carolina composer, arrived in Greensboro by plane to attend the inauguration of the Young Composers' Club, an organization recently formed on our campus. Not music but the thud of marching boots was the theme of Balkan affairs as Nazi troops were reported pushing into Bulgaria. The following day, a host of us tramped with delight to the third Play-Liker performance of the season, "Kind Lady", only to amble passively and somewhat glumly back to dorm. In Bulgaria, a group of angry students were shouting and demonstrating against the German occupation of their country in vain. And about the time of Mussolini's declaration that "Italy, whatever happens, will march with Germany to the end", we paused to look back over our first semester and offer congratulations to our fellows who had made the Honor Roll.

February drew to a close that was momentous everywhere. On the twenty-fourth, Hitler promised a fierce submarine drive; Earl Browder resigned as General Secretary of the Communist Party in the United States; and Woman's College Seniors became suddenly aware of the winging days when the Alumnae Association entertained them at reception. Special guests of the evening were the Governor and Mrs. J. Melville Broughton. The next day—February 25—nominations for major elections began with students making known their choices in the box at the college post office. Meanwhile, British Foreign Secretary Anthony Eden conferred with Turkish leaders; British forces captured Mogadiscio, capital of Italian Somaliland; and rioting in Holland resulted in strict

Nazi regulations. And as we waited eagerly for the Littlefield Ballet to commence Friday evening, news came that the former King Alfonso XIII of Spain died after fifteen days of agony with ANGINA PECTORIS. He had designated his son, Don Juan, as his successor. But would there be another Spanish throne? Democratic W. C. students looked forward to some day of uni-versal democracy.

March unleashed both ill and good winds on its first day. Ill, in that Bulgaria joined the Rome-Berlin-Tokio axis and thus was the eleventh sovereign state since 1938 to be overrun by Germany. Good, in that the first Modern Dance Symposium ever held in the South was conducted on the Woman's College campus with Edith Goodman acting as chairman of the committee for arrangements and with Miss Jean Brownlee, of the faculty, directing the program of activities for the dancers. The guest dance group represented Duke University, University of North Carolina, Guilford College, St. Mary's, High Point College, Peace, Winthrop College in Rock Hill, S. C., and Limestone College in Gaffney, S. C. Miss Catherine Littlefield, of the Littlefield Ballet, was among the speakers. Two days later, when Moscow announced that Bulgaria's action "does not lead to the consolidation of peace but to the extension of the sphere of war and to Bulgaria being involved in it" and when Turkey along with the rest of the Balkans made final plans for war, classes were begun to instruct us in making bandages for the United States Army camps. This same day saw the election of the following Freshman Class officers: Elizabeth Clay, President; Jean Slaughter, Vice-President; Suzanne Walker, Secretary; Mildred Phillips, Treasurer; and "Teen" Dunlap, Formal Dance Chairman. Nominations for the ten major offices were closed on March 2, Sunday. And on March 6, the CAROLINIAN made history when it came off the presses a day early in order to announce the names and qualifications of those who were to run in the primaries. For the first time in five years a candidate for President of the Student Government Association ran uncontested: Mary Eppes, our "Eppie" was conceded the presidency by the nine other girls nominated in the ballot box. Interest in the election and athletics was sharply divided on the seventh, when during the day we expressed our choice of candidates to run in the finals, and during the evening approximately 1,500 of us turned out for the annual Gym Meet which this year carried out the theme of "Old Glory". The Barkley League composed of North Spencer, "A", "B", and Coit was the winning league and Kirkland, the winning hall. Mary Margaret Binford, Betty Blauvelt, Alice Calder, Martha Charnock, Edna Gibson, Betty Lippman, Annie Mae Parrish, Mary White Thompson, Lora Walters received honors for excelling in Gymnastics. The following night, as we prepared to attend the Ballet Russe de Monte Carlo, the Senate passed the Lease-Lend Bill by 60-31; the House was to approve only a few amendments and the bill would be signed by the President before the fifteenth.

Campaigning for candidates of the ten major offices waxed hot and furious as the hour of mass meeting drew near. In a speedy session of the Student Legislature, Monday, it was decided that for the first time in the history of the college, the candidates should make a speech for themselves while one person should give the duties and individual qualifications for the candidates of the various offices. On March 12, the very day that over five hundred thousand Nazi troops massed on the Turk and Greek borders, the candidates were presented at the second Mass meeting of the year. From eight in the morning until five in the afternoon on Thursday, Woman's College girls crowded to the polls to choose their major officers. According to custom the winners were announced at supper: Rose Wilson, Vice-President of Student Government; Gladys Sessom, Secretary; Becky Beasley, Treasurer; Elizabeth Sargent, Chief Marshal; Sara Jane Hunter, President of Y.W.C.A.; Dorothy Griffin, President of Athletic Association; Frances Newsom, Editor of CAROLINIAN; Jean Bertram, Editor of CORADDI; and Nancy Ferguson, Editor of PINE NEEDLES. Later in the evening, Sue Murchison was elected President of the rising Senior Class and Julia Pepper, President of the rising Juniors. Not one of them was aware of her responsibility

under the democratic election. The students chose them; they were determined not to break a trust.

And when elections come, can the new term be far behind? The days of the Seniors were numbered to seventy-five—seventy-five days in which to crowd seventeen major and final events. At chapel exercises on March 18, seventeen new members of Phi Beta Kappa were presented: Seniors, Betsy Sanders, Helen Parker, Virginia Lee, Dora Oliver, Helen Williams, Alma Brewer, Alice Porter, Jane Gillett, Alice Calder, Bobbie Lee Clegg, Elizabeth Patten, Betty Prevette, and Peggy Hammond; Juniors, Jean Grantham and Mary Lou Mackie; Alumnae, our own Misses Josephine Hege and Katherine Taylor, members of the faculty. Extending congratulations from the Greater University, Dr. Frank Porter Graham declared: "Scholarship is more basic than any battleship, and in this time when the country has given itself totally to organization for defense, it is our business to be the best possible college and total university". The week whirled to a close that Saturday with the Sophomore Formal in Rosenthal Gymnasium and Playliker Production, IV, "Wild Birds" in Aycoc Auditorium. The Student Government tea for the faculty was given Wednesday, the twenty-sixth. And then it was Saturday—Spring Vacation!—time for exodus, number two, which though very sweeping was not as great as that of Christmas.

April and its showers brought the annual Music Festival from the fifteenth to eighteenth. The day after, Seniors fretted over comprehensive exams while Freshmen darted between dormitory and gym making last minute preparation for their first class formal. Three lecturers concluded our lecture entertainment series: Carl Carmer, author of STARS FELL IN ALABAMA, spoke on the evening of the eleventh immediately following formal initiation of new Phi Beta Kappa members. Norman Tarbell came on the twenty-fifth; and Leland Stowe, whose lecture had been scheduled early in the fall, was delayed until the twenty-eighth due to the outbreak of the war in Greece. At last on the evening of April twenty-second came the one thing we had been awaiting the most eagerly—the Philadelphia Symphony Orchestra under the direction of Eugene Ormandy. Only four days later, the Juniors feted the Seniors at the traditional Junior-Senior dance.

And the flowers that bloom in May, tra-la, swayed in triple nod on the third when classes were dismissed at ten to observe Sports Day, Parents' Day, and May Day all in one. But since this article went to press March 15, only the May Day phase can be forecast. Gladys Tillett, chairman of the event, announced that the setting would be a small European country where it was the custom to choose a Queen of May. The characters: Queen, Gladys Stedman, in white lace over satin; Regent, Mr. W. R. Taylor; Prince, Mr. T. James Crawford; the two maids of honor, Judy Paschal and Dorothy Bartlett, in blue chiffon; Court, Libby Patten and Helen Morgan, aqua; Bunny Cross and Rama Blackwood, French rose; Bess Johnson and Kathleen Barber, tango; Frances Daniel and Alice Peters, lilac; and Eleanor Echols Mills and Florence Barnes, yellow. All the costumes, which were of 1870 style, were designed by Elizabeth Root.

It was four days later that the Seniors in a traditional ceremony gave up their chapel seats; and Freshmen, Sophomores, and Juniors moved into their future sections at the final Mass Meeting of the year. The Senior Unmusical on the fifteenth was the last little "fling" before Reading Day and exams scheduled from the twenty-third to the thirtieth. In swift succession came the Senior Ball, the fifth production of Playlikers, the Baccalaureate Sermon by Dr. E. McNeill Poteat, Jr., diplomas, and Commencement.

For four hundred and two of us, Commencement in a new world—a world different from anything anyone had ever known. But if we knew ours would be difficult roles in a difficult scene, we also knew ours was to be a democratic way, "the most unconquerable of all forms of human society".

DICTIONARY—Continued

Page No.

Coleman, Mary Channing, 63 Main St., Hilton Village, Va. 186
 Coleman, Mary Channing, 205 Fairview Dr., Asheville 186
 Colerider, Sara Virginia, 931 15th Ave., Hickory 40-188-191-197
 Collins, Josephine, 906 West End Blvd., Winston-Salem 136
 Comins, Jean, 2013 Washington St., Bluefield, W. Va. 119-180-196
 Conboy, Evelyn, Old Briarcliff Rd., Scarborough, N. Y. 119
 Conklin, Marjorie Jane, 85 Station Rd., Great Neck, L. I., N. Y. 93-229
 Conrad, Mary Catherine, 409 N. Fulton St., Salisbury 144
 Conway, Anne Louise, 919 Green St., Durham 119
 Conyers, Alice, Youngsville 93
 Cook, Elizabeth Caroline, 111 Brooks Ave., Raleigh 93-181
 Cook, Jane Marcy, 905 Westdale Ave., Swathmore, Pa. 40-158-196
 Cooke, Doris Gray, Kernersville 119
 Cooke, Elizabeth Moore, 405 Mason St., Franklinton 93-174-197
 Cooke, Frances Tull, 405 Mason St., Franklinton 41-194-195-197-227
 Cooke, Frances Lucille, 19 Marion St., Clover, S. C. 119-178
 Cooke, Margaret, Aulander 93-181
 Cooley, Agnes Shaw, Wagram 119
 Cooley, Josephine, 1306 Greenway Dr., High Point 119-178
 Cooper, Dorothy Graves, 218 N. William St., Henderson 93-197
 Cooper, Mary Elizabeth, Box 66, Dobson 41
 Cooper, Sara Frances, Forest City 174
 Cooper, Lillian, Middlesex 93-178
 Craven, L. C., 2805 Fairview Rd., Raleigh 119-186-191
 Corbin, Doris, Gneiss 119-186-191
 Corwin, Dorothy Ray, 602 Church St., Ahoskie 93
 Corwin, Hilda Johnson, 602 Church St., Ahoskie 93-174
 Corwin, Zabelle, 538 Oakland Ave., Charlotte 93-186
 Covington, Betty, Box 36, Laurinburg 119-182
 Cowan, Ruth, Chatham 119
 Cox, Carrie, Cove City 41-188
 Cox, Dorothy Mary, 303 E. Whittington, Greensboro 41-119-174
 Cox, Eleanor M., 1311 Spring Garden St., Greensboro 41-188
 Cox, Evelyn, 802 Morehead Ave., Greensboro 41-166
 Cox, Flora McIver, Carthage 119-174
 Cox, Helen, 203 E. Spruce St., Goldsboro 93
 Cox, Julia, Eugenia, Reynolds Rd., Winston-Salem 136
 Cox, Kathryn Rae, Fremont 119
 Cox, Marguerite Marie, 1311 Spring Garden St., Greensboro 119-227
 Cox, Mary Ada, 106 James St., Mount Olive 119-227
 Cox, Mary Frances, 1313 Fairmont St., Greensboro 93-195-227
 Cox, Virginia Dare, 410 McCullock St., Greensboro 119-174
 Cozart, Mary Alice, Route No. 3, Oxford 136
 Craft, Eugenia, Wilmington 144
 Craig, Muriel Fleetwood, 36 Central Ave., Newark, N. J. 41-162-166
 Craven, Zell, 308 Butler St., Greensboro 119
 Craven, L. C., 2805 Fairview Rd., Raleigh 144-176
 Creech, Dorothy, 206 Mulberry St., Goldsboro 119
 Creech, Polly Bryan, 4700 Langrum Lane, Chevy Chase, Md. 93
 Creech, Ruth, 813 Glenwood Ave., Greensboro 26-27-119
 Crooks, Phyllis, 386 S. Union St., Concord 119-174
 Crooks, Sara, 33 Academy St., Concord 119-174
 Crowder, Norma, 211 Walnut St., Wilmington 93
 Crosby, Jean, 26 Grove St., Brattleboro, Vt. 119
 Cross, Helen Rosemary, Eatontown Blvd., Oceanport, N. J. 41-153-213
 Crouch, Ruth, Stony Point 41-184-218-224
 Crowder, Mildred Lee, 223 E. Graham Street, Shelby 119-174-176
 Crum, Emily, 1039 1/2 Blvd., Charlotte 119
 Crumpler, Mary Jennette, Clinton 93
 Crumpton, Nell, Route No. 2, Roxboro 94
 Crutchfield, Christine, Route No. 1, Graham 94
 Culpepper, Myra Anne, 4435 N. Pershing Dr., Arlington, Va. 119
 Culpepper, Sarah, Va., 4435 N. Pershing Dr., Arlington, Va. 136
 Cunningham, Kathryn, 215 Linden Ave., Raleigh 93
 Current, Julia, Olin 94-166
 Currin, Betsy, Route No. 3, Oxford 94-166
 Currin, Ruth, 205 Williamsboro St., Oxford 144

—D—

Dahl, Betty Laverne, 735 Brummen St., Evanston, Ill. 119
 Dahl, Guylla Gray, Winterville 41-166
 Daniel, Frances M., Oxford Rd., Henderson 22-27-41-209-213
 Daniels, Mary Va., 912 Henley Pl., Charlotte 144
 Darley, Allene, 4 Watkins St., Pomona 119
 Darden, Beatrice, 1314 Fort Bragg Rd., Fayetteville 144
 Darden, Diana, 123 N. Edwards St., Greensboro 119
 Dark, Emmie Crawford, Siler City 119
 Dark, Maxine, 925 Walker Ave., Greensboro 94-180-181-187
 Daugherty, Virginia, 155 Craven St., New Bern 119-219-221-223
 Daughtridge, Lee, 615 Tarboro St., Rocky Mount 94-166
 Davis, Ruth, 512 Denny St., High Point 119
 Davis, Mary Helen, 512 Denny St., High Point 119
 Davis, Norma Lee, 804 Harrington St., Greensboro 136-175
 Davis, Dorothy, Route No. 2, Salisbury 119
 Davis, Helen Blanche, 20 Tallasse, Baden 119
 Davis, Jean Crekton, Warrenton 94
 Davis, Julia Georgia, Siler City 119
 Davis, Margaret Katherine, Summerfield 144
 Davis, Martha C., 703 W. Markham Ave., Durham 119
 Davis, Mary Della, Warrenton 44-188
 Davis, Mary Elizabeth, 846 Summit Ave., Westfield, N. J. 119
 Davis, Nancy Katherine, Pikeville 119
 Davis, Yaida Amanda, 323 Kingsbury Street, Oxford 44-167-188
 Davidson, Shirley, 43 Maple Grove St., Great Neck, N. Y. 119
 Day, Miriam, Spruce Pine 119-174-176-177
 Day, Nettie, Oxford 44-188
 Dean, Peggy, 633 Summit St., Winston-Salem 44-163-179-205
 Dean, Isabel, 717 Broad Ave., Greensboro 144
 Deane, Mary Katherine, 608 Summit Ave., Greensboro 119-182
 Dees, Eula Mae, Bayboro 119-182
 Dees, Josephine, Fremont 119
 Dees, Sarah Mae, Goldsboro 119
 Delbridge, Dorothy Elizabeth, Norlina 94-197
 Dellinger, Gladys Bryte, Cherryville 94-128-189-191
 Dellinger, Willie Louise, Lowville 119
 Denman, Helen A., 55 Smith Ave., White Plains, N. Y. 119
 DeVane, Cantey V., 217 DeVane St., Fayetteville 144
 Diamond, Mary, 245 E. 2nd St., Washington 44-154-166
 Dickens, Louise, Roxboro 94
 Dickens, Mary L., Roxboro 119
 Dickerson, Willie Lee, Highlands, Va. 119
 Dickerson, Clarice R., Southern Pines 94
 Dickerson, Dorothy W., 326 King St., Oxford 144
 Dickey, Jean, 310 W. Divine St., Dunn 119
 Dickinson, Eliza, 301 N. Goldsboro St., Wilson 44-218-228
 Dickinson, Jean, Leaksville 119
 Dickson, Margaret, 506 Lindsay St., High Point 44-171-180-181-186
 Dillard, Caroline Patton, Candler 44-102-166
 Dillingham, Frances, Barnardsville 94
 Dixon, Dorothy Charlotte, Brown Summit 44-165-178
 Dixon, Martha Hardy, 203 S. McLewen St., Kinston 119
 Dixon, Martha Virginia, Box 135, Pisgah Forest 94-187
 Dixon, Ruby Lee, Route No. 2, Kings Mountain 94
 Dobbins, Anne, Yadkinville 94
 Dobbins, Grace Cardella, Yadkinville 119
 Doby, Sara, 312 Glen St., Albemarle 44-180-196
 Dodson, Audrey Faye, Route No. 2, Greensboro 136-186
 Doherty, Mary Elizabeth, 224 S. Salisbury 119
 Dorton, Betty Marie, 301 N. Lafayette St., Shelby 136
 Dotson, Martha Parks, 438 W. Front St., Statesville 94-174-176
 Doub, Bessie Ernestine, Route No. 2, East Bend 94
 Douglas, Helen, Box No. 406, Greensboro 94
 Douglas, Margaret, 503 Church St., Greensboro 45-191-196
 Douglas, Nancy, 32 Maple Ave., Ellenville 119-196
 Douglas, Pauline, 516 Parkway, High Point 45-127-152-188-197
 Douglass, Ella, 816 Wake Forrest Rd., Raleigh 45-178-192

Page No.

Downey, Doris, 176 Summit Ave., Upper Montclair, N. J. 119-161-175
 Downey, Priscilla, 176 Summit Ave., Upper Montclair, N. J. 94
 Dozier, Norma, 122 S. Franklin St., Rocky Mount 119
 Dubois, Rita, S-6 Raleigh Apts., Raleigh 45-167-188
 Duckworth, Mae, No. 2 Colonial Apts., Charlotte 89-94-155
 Duffy, Bradley Clarke, 28 Pollock St., New Bern 94-221
 DuFour, Elizabeth, Box No. 296, Chappawanna, N. Y. 94-221
 Dunlap, Armatante, 6 Hill St., Wadesboro. 135-136-161-186
 Dunlap, Roberta Kelly, 25 Little St., Wadesboro 2-45-160-161-189-197
 Dunlap, Virginia, 305 W. Morgan St., Wadesboro 144
 Dunn, Mary, 421 Grace St., Rocky Mount 94-197
 Dunning, Emily, 739 Roanoke Ave., Roanoke Rapids 136
 Dwigins, Julia, 216 Tate St., Greensboro 94
 Dysart, Mary Lee, 144 Prospect St., Lenoir 94

—E—

Eakes, Eloise, Route No. 1, Oxford 137
 Eaker, Margaret, Route No. 1, Oxford 94
 Earle, Pamela Wileo, 828 W. Church St., Elizabeth City 175-177
 Early, Emily, Ahoskie 94-161-174-178
 Easley, Evelyn H., 110 S. Cherry St., Winston-Salem 119
 Edmunds, Isabel, 2701 Dulancy Ave., Lynchburg, Va. 94-161
 Edmundson, Cornelia, E. Main St., Plymouth 94-222-227-228
 Edwards, Eleanor Anne, 38 Lawrence Place, Asheville 45-166-188
 Edwards, Frances Lloyd, Seaboard 45-166-188
 Edwards, Marie, Box 402, Bryson City 94
 Edwards, Marjorie, Peachland 94
 Edwards, Mary Frances, 27 Stanford Pl., Montclair, N. J. 196
 Edwards, Mary Louise, Route No. 1, Box 3, Kinston 45-188-197-223-227
 Edwards, Molly, Pinetops 94-166
 Enrd, Margaret Ann, 719 W. Main St., Albemarle 137
 Ehand, Stella, Efland 119
 Egerton, Elizabeth Virginia, Mill Springs 45-188
 Ehinger, E. Maria, Albemarle 119
 Eledge, Norma Frances, 137 E. Davenshire St., Winston-Salem 119
 Elington, Barry Whyte, 226 E. Park Dr., Raleigh 94-166-95
 Elliot, Ann, Route No. 3, Fayetteville 95-180
 Elliott, Jean St. Clair, Woodland 45-189-191
 Elliott, Shirley, Woodland 119-186-189-191-197
 Ellis, Florence Royal, W. Lexington Ave., High Point 94
 Ellis, Mrs. Leon, 304 N. E. Greenway, Greensboro 119
 Ellis, Margaret Elizabeth, Route No. 1, Morrisville 119
 Ellis, Mary Lee, Draper 137
 Ellis, Molly Bug, Box No. 406, Henderson 137
 Embrey, Marjorie Annabel, 5405 Hampden Lane, Betnesda, Md. 186
 Emerson, Mary Helen, 144 Lake View Ave., Cambridge, Mass. 119
 Emmons, Jean, 99 Neptune Ave., Deal, N. J. 95-166-167
 Ensley, Clarice, Route No. 1, Thomasville 95-186-187
 Eppes, Mary, 143 Spa. View Ave., Annapolis, Md. 22-27-95-229
 Erickson, Audrey Elaine, 224 Bay Ridge Ave., Annapolis, Md. 137
 Erickson, Goldie Mae, Wilkesboro 144
 Eryin, Evelyn, Route No. 3, Charlotte 144
 Ervin, Pansy Williams, Newland 121
 Etheridge, Norma Wood, 1411 Building Avenue, Norfolk, Va. 121
 Evans, Grace, 1712 Spring Garden St., Greensboro 45
 Evans, Kathryn, Murfreesboro 95
 Everett, Dorothy Louise, Ahoskie 95

—F—

Fake, Anna Louise, 217 Oak Ridge Ave., Fayetteville 94
 Fales, Valyne, 606 S. 7th St., Wilmington 94
 Falls, Elizabeth, 717 W. Warren St., Shelby 33-46-166-204
 Falls, Virginia Reid, 717 W. Warren St., Shelby 33-46-166-204
 Fant, Margaret, 1100 Sycamore St., Rocky Mount 94
 Farlow, Mary M., 311 Gregory St., Greensboro 46-188-196
 Farmer, Mary T., 374 Main St., Harrodsburg, Ky. 137
 Farnsworth, Harriett Virginia, Horse Shoe 46-161-188-197
 Farrell, Callie Vick, Pittsboro 137-137
 Farthing, Josephine, 137 Grove 137-137
 Fater, Elaine, 69 Austin Ave., Asheville 95-184
 Faudel, Rosemary, 419 E. Martin St., Shelby 119-175
 Faulconer, Jean Embrey, 405 Asheboro St., Greensboro 46-174-176-177-197
 Faulk, Christine, Fairmont 137
 Faulkner, Frances White, 204 E. Blount St., Kinston 136
 Feiker, June M., 2137 Bancroft Pl., N. W., Washington, D. C. 121
 Felder, Almarie, 2229 Greene St., Charlotte 94
 Feldman, Joan, 145 Ballard Drive, West Hartford, Conn. 25-27-46-167
 Felton, Anne, 101 Dobb St., Hertford 121
 Fencrack, Mrs. Carl P., J-3 Country Club Apt., Greensboro 121
 Ferguson, S. Elizabeth, Route No. 2, Waynesville 121
 Ferguson, Nancy, 407 Selbourne Rd., Riverside, Ill. 95-161-167-178
 Ferguson, Nellie Lee, Route No. 2, Siler City 46-188-197
 Ferguson, Nina Estelle, Pittsboro 46-188-197
 Ferguson, Ruth, Bryson City 121
 Ferris, Wise Mutual, 302 Neems Ave., Westerleigh, N. Y. 121
 Few, Louise, Ridgecrest Place, Hendersonville 174-175
 Fife, Anita Shelton, 1320 1/2 W. Market St., Greensboro 137-174
 Finch, Alice Jean, 318 E. Park Dr., Raleigh 95-181
 Finch, Mrs. C. F., Greensboro 144
 Finch, Georgia, Route No. 2, Henderson 46-166
 Finck, Rachel E., Angier 46-166
 Fisher, Anna, 2311 Lawndale Dr., Greensboro 121-226
 Fisher, Ellen, 2311 Lawndale Dr., Greensboro 121-226
 Fisher, Jane Grey, Roseboro 121-196
 Fisher, Rose Allen, Swan Quarter 144
 Fiske, Muriel, 306 Parkway, Greensboro 137
 Fitzgerald, Martha, 135 Broadway, Asheville 137
 Flanagan, Joan, Springfield Gardens, L. I., N. Y. 121
 Flanagan, Nancy S., Greenville 46-180-182-186-193
 Flاندreaud, Judith Frances, 29 Dale Ave., Allendale, N. J. 94
 Fleet, Catherine R., 780 Percy St., Greensboro 46-128
 Fleet, Sarah, 780 Percy St., Greensboro 46-128
 Flowe, Juanita Elizabeth, Route No. 4, Concord 46-221
 Flowers, Dorothy Belle, Route No. 1, Council 119
 Floyd, Marilyn, Box 350, Fairmont 94
 Folger, Lulla Betsy, Dobson 95-166
 Fondren, Helen, 1626 Friendly Rd., Greensboro 46-188
 Forbes, Nell, New Hope Rd., Gastonia 221-223-227-228
 Forbes, Susan, 1006 Branch St., Wilson 121-197
 Fordham, Margaret, 1043 W. Market St., Greensboro 47-191-197-227
 Forgy, Elizabeth Alice, Madison 95
 Forster, Clara M., 1924 Sunset, Raleigh 95-181
 Forster, Grace Elizabeth, 1924 Sunset Dr., Raleigh 95
 Foster, Marjorie, 109 Beverly Rd., Greensboro 94
 Fountain, Norma Frances, Richlands 95
 Foust, Dorothy Maud, Graham 95
 Fowler, Jamie May, 1604 N. College Pk., Greensboro 94
 Fowler, Jamie Reid, 1109 13th Ave., Hickory 94
 Fowler, Louis Mae, Box 421, Hamlet 94
 Fox, Frances Louise, 501 N. Mendenhall St., Greensboro. 121
 Francis, Elizabeth, Waynesville 47
 Frank, Grace Aline, Route No. 2, Scotland Neck 95-190-192
 Frank, Carolyn E., 259 Highland Ave., Ridgewood, N. J. 95
 Franklin, Emily Suiter, 710 Arcadia Ave., Winston-Salem 121
 Frazier, Helen Marie, 712 Elm St., Greensboro 94
 Frazier, Lois Elizabeth, Box 235, Spray 95-166
 Frazier, Mary Ross, 811 1/2 Franklin St., Greensboro 121-197
 Freehof, Joan Phyllis, 335 E. 18th St., Brooklyn, N. Y. 121
 Freeman, Mary Blanche, Norwood 137
 Fritts, Kathryn Wanda, Route No. 1, Maple Grove Farm, Lexington 121-197

Page No.

Fritz, Kitty Lee, 411 Holly St., Asheville 137-175-194
 Fryer, Louise Vance, 118 E. McCullock St., Greensboro 144
 Frye, Martha Link, Hillcrest, Hickory 94
 Fulton, Sara Elizabeth, Walnut Cove 137
 Fuquay, Madge, 300 McCaully St., Chapel Hill 143-144
 Furr, Dorothy, N. Main Ave., Newton 121

—G—

Gabriel, Margie, 601 Sixth St., N. Wilkesboro 121
 Gaddy, Christine, 113 W. Ridge St., Rocky Mount 47-166-188
 Gaddy, Doris, Morven 137
 Gainey, Helen K., Route No. 7, Fayetteville 137
 Gainey, Lillian Rebecca, Dunn 94
 Gaitis, Martha Ann, Clayton 95-161-177
 Gable, Mary Emma, Davidson 47-166-188
 Gandy, Thomas Ena, Wadesboro 47-161-188
 Gardner, Margaret, Mt. Gilead 121-186
 Garmon, Shirley Lorene, Route No. 1, Charlotte 47-180-188
 Garner, Anne Elizabeth, New Port 121
 Gattis, Martha Ann, Clayton 95-166
 Gault, Marjoline Jane, 89 Main St., Fairhaven, Mass. 94
 Gault, Mary Lampman, "Flemington", Lake Waccamaw 221-229
 Gay, Gwendolyn, 62 Day St., Fitchburg, Mass. 47-165-179-196
 Gecks, Virginia Margaret, 30 Malden, Malverne, L. I., N. Y. 121-161-187-192
 Geiger, Ray, 1046 Patton St., Hendersonville 121-197
 Gelston, Marjorie Andras, 239 Hudson Pl., Hudson Heights, N. J. 121
 Gentry, Martha Warren, 1503 Northfield St., Greensboro 121
 Gentry, Mary Louise, Jefferson 144
 Gentry, Sara, Lillington 47-166
 Georges, Lovalice, Claremont 121-186-192
 Gibbons, Helen Weaver, 205 Hylan Ave., Hamlet 95-166
 Gibbs, Ida S., Columbia 95-166
 Gibson, Edna, Laurinburg 27-47-188-197-218-223
 Gibson, Emma Lee, Laurinburg 94
 Giddings, Grace, Mount Olive 119
 Gilbert, Ruth 121
 Gilbert, Ruth Adelyne, Black Mountain 94-166-95
 Gilchrist, Marcia Elizabeth, Brown Summit 121-180
 Gilchrist, Rachel, Route No. 1, Brown Summit 48-182
 Gill, Elizabeth Manly, Route No. 1, Henderson 48-187-188
 Gill, Ruthana, 2152 Malvern Rd., Charlotte 121
 Gill, Sarah Allen, Kittrell 119
 Gillett, Jane Marie, 1445 Park Rd., N. W., Washington, D. C. 48-162-165-171
 Gilliam, Mary Elizabeth, 131 N. Rose St., Statesville 95-166
 Gilmore, Marjorie Gertrude, 418 Julian St., Greensboro 121
 Glass, Lena Mae, 1660 Asheboro St., Greensboro 137
 Glavich, Elizabeth Ann, Dellwood Rd., Waynesville 95-181
 Glaze, Mary Frances, 1028 S. College St., Charlotte 121-186
 Gleim, Margaret Elizabeth, 169 Tuxedo Ave., Highland Park, Mich. 226
 Glenn, Eleanor Yarborough, Gatesville 119
 Glenn, Mildred Elizabeth, 649 E. Court St., Marion 121-174-182
 Goble, Martha, 85 Woodside Ave., Newton, N. J. 121-191
 Godbey, Louise, c/o U. S. Post Office, Winston-Salem 48-174-175-195
 Godbold, Mary Susie, 902 Randolph St., South Boston, Va. 96
 Goforth, Mary Elizabeth, 1812 Thomas Ave., Charlotte 96-165-184-197
 Golden, Jane Stuart, Chestnut St., Leaksville-Spray 121
 Goldman, Beatrice, 29 Hancock St., New Bern 96-166-197
 Goodman, Edith Claire, 2222 S. W. 11th Ter., Miami, Fla. 48-149-174-218-222
 Goodman, Melanie Kahn, 105 N. Sixth St., Wilmington 121
 Gordon, Mary Lois, Pilot Mountain 121
 Gorham, Isla C., 601 Eastern Ave., Rocky Mount 174
 Gorrell, Mrs. Elizabeth Holt, 501 1/2 N. Greene St., Greensboro 96-184
 Gottheimer, Jean Marks, Route No. 2, Derita 121-174-175
 Grace, Jane A., Carolina Ave., Hazelwood 121
 Grady, Carolyn, 212 W. Trinity Ave., Durham 121-174
 Graham, Lesbia, Gwyn Ave., Elkin 48-188-48
 Graham, Mary Agnes, Peachland 137-186
 Grandy, Mary Gibson, Laurinburg 137-186
 Granowitz, Lucille, 211 Central Park, W., New York City 121-192-197
 Grantham, Jean Parham, P. O. Box 931, Wilson 96-158-166-171
 Grantham, Margaret Ferrell, 907 Douglas St., Greensboro 121
 Gravelly, Nellie, Wooddale 48-182-188-197
 Graves, Sadie, Route No. 5, Greensboro 48-188-197
 Gray, Ida Louise, 113 E. Trinity Ave., Durham 48-188-197
 Gray, Katherine Alveta, 309 N. 16th St., Wilmington 94
 Gray, Katherine Kapie, 157 Alexander Ave., Upper Montclair, N. J. 94
 Grayson, Katy Ruth, Forest City 48-188-189
 Grayson, Martha Lee, Box 25, Forest City 96-166-189
 Green, Ruth, Route No. 1, Clyde 121
 Greenberg, Judith, 2919 Fifteenth Ave., Brooklyn, N. Y. 121
 Greeson, Troy Lee, Route No. 4, Burlington 96
 Gregory, Jean Halifax 96
 Gregson, Carolyn Elizabeth, 212 N. Trenton, Arlington, Va. 121
 Gregson, Mary Moffitt, 514 Hamlet Ave., Hamlet 96-180-181-197-227
 Grinn, Dorothy Miller, 1130 E. 4th St., Charlotte 96-196-221-223-227
 Griffin, Janet, East End Ave., Statesville 94
 Griffin, Lucille Scott, 301 Gulf St., Sanford 48-188-197
 Griffin, Margaret Urquhart, Woodville 96-166
 Grigsby, Constance, 4733 84th Rd., N., Arlington, Va. 121-178-226
 Grimsley, Cynthia, 921 Carolina Ave., Winston-Salem 94
 Groome, Alice Marie, Groomtown 96
 Grose, Vera, Box 87, Harmony 96-166
 Gross, Doris, 64 Beverly Rd., West Hartford, Conn. 23-27-49-166
 Groverman, Frances, P. O. Box 562, Georgetown, S. C. 49-181
 Groves, Edna Mae, 129 Northridge St., Greensboro 49-179-192-196
 Gueth, Dorothy, P. O. Box 1361, High Point 96
 Guilbert, Anne, Woodleigh Rd., Dedham, Mass. 137
 Guin, Maribelle, 403 Aberdeen Ter., Greensboro 96
 Guion, Julia, 59 New St., New Bern 96-197
 Guion, Pattie Rodman, 41 Johnson St., New Bern 94-193
 Gunn, Edna, Route No. 4, Box 26, Reidsville 96-175-182-227
 Gunn, Ruth Helen, Route No. 3, Reidsville 96-175-182-227
 Gunn, Nelvin, Route No. 4, Reidsville 49-188
 Guthrie, Cora Delmar, Vanceboro 137
 Gwyn, Mary Jean, 249 N. Main St., Mount Airy 96-166

—H—

Hagaman, Laura Ruth, Water St., Boone 137-175
 Hair, Jean, York Rd., Gastonia 121
 Hale, Caroline Everette, 138 Eighth Ave., Box 697, Cramerton 144
 Hall, Annie Louise, Wooddale 96
 Hall, Carol, 69 National Ave., New Bern 23-27-96-181
 Hall, Henrietta, Mount Ulla 137
 Hamilton, Jean, Clayton 96
 Hamilton, Martha, Lancaster Ave., Monroe 49-174
 Hamlin, Doris Wanda, 1109 E. 21st St., Winston-Salem 96
 Hammer, Mary Louise, Catherine Ave., Riverside Hgts., N. J. 121
 Hammer, Wanda Lee, 400 Hillcrest Dr., Greensboro 96
 Hammond, Frances Elizabeth, 31 Ave. A., New Bern 96-166-189
 Hammond, Peggy, 29 Lennox Ave., Cranford, N. J. 25-49-171-180
 Hamrick, Elizabeth, Box 437, Davidson 121
 Hamrick, Sadie Moore, Shelby, Route No. 3 50

DICTIONARY-Continued

Page No.		Page No.		Page No.	
Hamrick, Sara Mundy, 849 W. Marion St., Shelby	121-227	Holt, Margaret, 2010 Valley Park Dr., Greensboro	—	Keene, Evelyn Madeleine, Coats	57-188-197-259
Hanckey, Doris, 600 N. Bloodworth St., Raleigh	—	Holt, Nancy, 2225 Park Dr., Greensboro	—	Keel, Frances, 325 Nash St., Rocky Mount	137
Hancock, Cynthia Ann, Route No. 2, Greensboro	—	Holt, Ruth Arlene, Princeton	100-189-191-197	Keeler, Georgia Mck, c/o State Hospital, Morganton	123-186
Hancock, Elizabeth, Washville, Ga.	96-226	Holton, Marjorie Elizabeth, Main St., Yadkinville	100-178	Keeter, Jean Rogers, 900 E. Worthington, Charlotte	—
Hanks, Julianna, 468 S. Hawthorne Rd., Winston-Salem	137	Honeycutt, Margaret Green, 620 N. Bloodworth St., Raleigh	194	Keister, Jane 1617 S. College Park Dr., Greensboro	123
Hansen, Evelyn Gould, P. O. Box 205, Humaco, Puerto Rico	121-174	Hook, Elmer Goddard, 201 N. Muncie, Ind.	54-184-186	Keith, Ruth, Sylvan Pl., Haworth, N. J.	101-178
Hansen, Jane, 1600 23rd St., Columbus, Ga.	121-174	Hooper, Ruth E., Horse Shoe	—	Kellam, Mary Frances, 509 Morgan St., Durham	—
Hardee, Margaret Peggy, 319 E. Trinity Ave., Durham	221	Hoopes, Kathleen, 108 W. End Blvd., Winston-Salem	100-189-197	Keller, Bertha, Chimney Rock	57-180-188
Harden, Margaret J., 1201 Washington St., Roanoke Rapids	123	Hope, M. Elaine, 1526 Monsey Ave., Scranton, Pa.	123-180	Keller, Nancy Elizabeth, Box 21, Gastonia	—
Hardisty, Virginia Wilson, Arrendal St., Morehead City	50-166-188	Hoover, Nancy Ann, Pineville	—	Kelly, Bobette, 311 Elam Ave., Greensboro	—
Harding, Josie, 118 E. Fourth St., Washington	96-153-197	Hopkins, Betty Barbara, Forsyth Rd., Sedgfield, Greensboro	123	Kelly, Estabelle, Bladenboro	123
Hardison, Ann, 224 Lee Ave., Wadesboro	27-121-174	Hopkins, Edith Frances, Brown Summit	54-165-166	Kemp, Ann Etta, Box 56, Guilford	101-178
Harty, Mattie Lou, 108 Wetherspoon St., Sanford	96	Hopkins, Mary Frances, 48 W. Depot St., Concord	123	Kemp, Dorothy Mae, Box 2109, Greensboro	145
Hargett, Mary Elizabeth, 612 Elam Ave., Greensboro	50-166-187	Hopper, Sara Saunders, Washington St., Leaksville	—	Kemp, Helen Work, 1909 N. Highland St., Arlington, Va.	123
Harkey, Nancie, Mocksville	96-187	Hoppers, Grace C., Snattford	—	Kemp, Kay, Zebulon	57-166-197
Harless, Dorothy Wray, 218 W. Harper Ave., Lenoir	50-176-177	Hornaday, Betty, Tabernacle Rd., Box 402, Greensboro	137	Kendall, Eleanor, Johns	123-182
Harper, Ida Daughtry, 700 Sycamore St., Rocky Mount	—	Horne, Evelyn Louise, Carolina Beach Road, Wilmington	54-158	Kerner, Frances Elizabeth, Cherry St., Kernersville	57-166
Harrell, Elizabeth G., Colerain	97-178-189-191-227	Horton, Frances Swift, 204 North St., Albemarle	100	Kernode, Cassandra, 620 Park Ave., Greensboro	57-166
Harrell, Margie Rhea, Colerain	137	House, Eleanor, Route No. 2, Newton Grove	100-166-196	Ketner, Virginia, 123 E. Monroe, Salisbury	101
Harrell, Marjorie, 304 Vance St., Wilson	121	House, Ruth Doyle, Hobgood	54-187-197	Kiernan, Mary Elizabeth, 159 Grand Ave., New Haven, Conn.	57-166-226
Harrell, Vivian, 1819 Walcott Ave., Wilmington	50-180	Houston, Mary Elizabeth, 217 N. 5th St., Wilmington	54-180-188	Kiker, Hazel Holloway, 28 W. Ave., Wadesboro	57-178-181
Harrelson, Mary Jane, Route No. 1, Cherryville	121-189-191	Howard, Betsy, 1709 Darr St., Raleigh	54-184	Kilby, Ada Sue, Route No. 1, Box 42, North Wilkesboro	145
Harrelson, Mildred Sue, 359 E. Market St., Reidsville	121-189-191	Howard, Dorothy Wilhelmina, 310 W. Green St., Wilson	100	Kilgore, Betty Lou, 612 Ocean Ave., Apt. 4-K, Brooklyn, N. Y.	—
Harrison, Virginia, 1414 Ft. Bragg Rd., Fayetteville	97-166	Howard, Josephine, 210 Humphrey Plaza, Fort Bragg	100	Kilbrew, Katherine, St. Pauls	101-181
Harris, Annie Elizabeth, Canotee	50-166-189	Howard, Louise, Buie's Creek	54-188	Kilpatrick, Nancy Hopton, Hookerton	137
Harris, Edna Kathleen, Candor	—	Howard, Mildred, Buie's Creek	54-188	Kincaid, Mary Lura, 115 N. Greene St., Statesville	—
Harris, Martha L., Oriental	50-189-189	Howell, Carolyn, 111 S. 4th St., Smithfield	55-188-197	King, Betsy, 2422 Elizabeth Ave., Winston-Salem	—
Harris, Martha R., Sherwood	121-188	Hunter, Donna, 408 Spring St., Hamlet	137	King, Mildred Elizabeth, 608 Tarboro St., Rocky Mount	—
Harris, Mary Cary, Inez	121	Hunter, Janet, 1605 17th Ave., Hickory	137	King, Hazel Mary, 1918 Nun St., Wilmington	—
Harris, Mary Will, Route No. 2, Box 56, Stem	121	Howell, Mary Frances, 150 Cumberland Ave., Asheville	123	King, Nancy Dixon, 502 Church St., Greensboro	101-167-174-197
Harris, Mildred Katharine, Wingate	50-166-188	Howell, Nancy Scott, 408 Sprung St., Hamlet	100-166	King, Nancy Jane, Armfield Farm, High Point	101-166-197
Harrison, Evelyn Elaine, Whitakers	121	Howser, Bettie Louise, 410 W. 11th St., Charlotte	137-228-259	King, Rachel Ragan, St. Pauls	—
Harrison, Helen Katherine, 223 Washington St., Plymouth	121-174	Hoyle, Mary Lou, Fallston	55-166-182	King, Ruth Ann, Route No. 5, Box 352, Greensboro	—
Harrison, Mary Virginia, Windsor Farms, Richmond, Va.	97-166	Hunter, Sarah Jane, 105 Oak Ave., Newport News, Va.	137-187	Kinlaw, Dora L., Lumberton	57-188
Harrison, Sara Elizabeth, 378 N. Main St., Mount Airy	24-27-50-188-218	Hudson, Charlotte Pierpont, Sunset Ave., Haworth, N. J.	123	Kinlaw, Margaret J., Route No. 5, Fayetteville	123
Harris, Emily London, 420 S. Main St., Laurinburg	143-144	Hudson, Mary, 102 Morehead St., Morganton	123-197	Kirby, Nancy, 3601 Park Rd., Charlotte	—
Hart, Nellie, Route No. 3, Oxford	121	Huff, Polly, Mars Hill	55-166-182	Kirkland, Martha Barnes, Raleigh Rd., Wilson	123
Hartley, Helen Lorraine, East Ave., Lenoir	144-194	Huffman, Dorothy, 708 Brooks Ave., Rome, Ga.	144	Kirkman, Mary M., Pleasant Garden	137
Hartley, Miriam Stephens, 104 N. Walnut St., Lumberton	137-174	Huffman, Mildred, 215 W. Union St., Morganton	137	Kirkpatrick, Betty, Highland Dr., Leaksville	137
Harvey, Wilma, 909 Fairmont St., Greensboro	—	Hughes, Anne Grayson, Bayboro	123-186	Kirschner, Mary Elizabeth, 139 E. Market St., York, Pa.	101-178
Harvey, Mrs. E. T., 624 Arlington St., Greensboro	—	Hughes, Carrie Ola, Snow Hill	123-187	Kiser, Helen Margaret, 1201 Third St., Hickory	57-166-195
Harward, Dorothy, Route No. 4, Durham	—	Hughes, Georgie Pennell, Oriental	100-166	Kitchen, Florence, Horse Shoe	58
Hasseltine, Jane, 43 N. Liberty St., Asheville	97-166-182	Hughes, Margaret McMurray, Belhaven	—	Klages, Virginia, 1512 Edgelande Rd., Greensboro	123
Hassell, Ruth, 923 Carr St., Greensboro	97-166	Huneycutt, Betty Carole, 5300 Monroe Rd., Charlotte	123	Klotz, Mildred Fay, 226 E. Frederick St., Staunton, Va.	123-197
Hatch, Dorothy Jayne, 51 Wexford St., Springfield, Mass.	123	Hunnick, Margaret	123	Knoke, Betty Jean, 48 Union Ave., Asheville	101-178
Hatcher, Anna Mae, 218 E. Washington St., High Point	50-156-188	Hunt, Margaret Elizabeth, 426 S. Main St., Lexington	123	Knott, Caroly, Route No. 1, Oxford	—
Hatsell, Audrey, Jacksonville	51-180-181	Hunt, Rachel Louise, 1100 Ferndale Dr., High Point	—	Knott, Mary Frances, Route No. 2, Oxford	123
Hauser, Anna Rose, Mount Airy	121-197	Hunter, Clara Adrienne, 200 S. Tremont Dr., Greensboro	55-166-188	Knott, Rowena, Route No. 1, Oxford	58-166
Hauser, Betty Jo, 227 Woodrow Ave., High Point	—	Hunter, Rachel, Academy St., Roxboro	144	Knott, Sybil Elaine, Knightdale	137
Hawes, Katharine, Atkinson	97-166-197	Hunter, Sara Jane, 227-277 E. Hendersonville	22-27-197	Knotts, Mildred Yow, Lilesville	101-178
Haynes, Grace Frasier, 625 Maupin Ave., Salisbury	—	Hunter, Susan Jane, Tobaccoville	123-197	Knox, Doris Grey, 215 Irwin Ave., Charlotte	123-186
Haynes, Margaret, 310 N. Driver Ave., Durham	97-166	Hunter, Texie Elizabeth, Tobaccoville	123-197	Knox, Sarah Ruth, Bear Poplar	—
Heath, Alberta, Monroe	144	Hurst, Mary Frances, Route No. 1, Franklin	197	Koonce, Nell Russell, 2103 Myrtle Ave., Raleigh	123
Heath, Sarah Elizabeth, Route No. 1, Harmony	121	Hurst, Margaret Jean, Woodleaf	—	Koonce, Marie Estel, 705 N. Fulton St., Salisbury	123
Heaton, Doris, Andrews	51-178	Hurwitz, Evelyn Dean, 212 Lisban, Clinton	100-177	Kornagay, Della Fay, Dover	101-182-197
Hedghepeth, Lois Mary, Route No. 3, Ahoskie	97-166-195	Huskyth, Janie, Kittrell	100-166-187	Kartright, Gertrude M., W. Wellington Ave., Short Hills, N. J.	123-192
Hedrick, Cornelia Mahlon, 418 Woodlawn Ave., Greensboro	—	Huskyth, Mary Joseph, Box No. 1, Kittrell	144	Kraner, Molly, 401 S. Franklin St., Whiteville	—
Heffner, Ruth, Route No. 3, Box 127, Greensboro	97-165-179	Hyman, Claire, 2105 Rolling Rd., Greensboro	100-166	Krickhan, Julia Elizabeth, 125 Spears Ave., Asheville	—
Hefer, Violet D., Wingate	97			Kuglar, Lucille, 37 Oak St., Salem, N. J.	137
Heine, Sigrid Donaldson, 169 North Ave., Mount Clemens, Mich.	51-166-196			Kuhn, Marion A., Davidson	101-166
Helderman, Mildred Elizabeth, 1180 W. Fourth St., Winston-Salem	137			Kupfer, Harriet, 666 E. Twenty-Third St., Paterson, N. J.	123-226
Heldman, Frances, Randleman	137			Kutzbeg, J. Adele, 104 Oak Dr., Catonsville, Md.	100-123
Helsbeck, Dorothy, Broad St., Rural Hall	—				
Helsbeck, Elizabeth Payne, Rural Hall	51-166				
Helsbeck, Frances, King	—				
Hendren, Louise, Carthage	123				
Hendrix, Dorothy Earleen, 545 Mendenhall St., Greensboro	123				
Hennessee, Carroll, Pinehurst	123-197				
Hennessee, Olive, Pinehurst	51-178-190-197				
Henning, Frances, 422 S. Fourth St., Albemarle	97-158				
Henry, Adelaide, 218 N. Church St., Concord	137				
Henry, Doreen, 705 South St., Peekskill	123-182-189-191-196				
Henry, Frances Lee, 623 Sycamore St., Rocky Mount	97-181-187				
Herring, Dorothy, 218 E. Beechwood St., Greensboro	123				
Herring, Rachel, Raleigh Rd., Fayetteville	—				
Herring, Rebecca, Raleigh Rd., Fayetteville	—				
Hetz, Marjorie, 1626 Virginia St., Charleston, W. Va.	123				
Hewitt, Amy Smyers, Belen, New Mexico or Albemarle	144				
Hewitt, Isabella McMorn, 100 Fisher Park Circle, Greensboro	—				
Heyman, Elizabeth Jeanette, 1121 E. 43rd St., Savannah, Ga.	51-181				
Hicks, Geraldine, Route No. 3, Winston-Salem	97-166				
Hicks, Grace Van Nostrand, 315 Dogwood Lane, Manhasset, L. I., N. Y.	123-196				
Hicks, Mattie, Franklinton	—				
Hildon, Helen Webster	123				
Higgins, Helen Irene, Route No. 1, Guilford College	97				
Higgins, Belva, Trenton	51-188				
High, Frances, 718 S. Tarboro St., Wilson	97-186-192				
Highfill, Estelle, Route No. 2, Box 466, Greensboro	144				
Highfill, Frances, Loraine, Coats	123				
Highfill, Pearl, Guilford College	123				
Highsmith, Ann, Box 976, Randleman Road, Greensboro	—				
Hilderman, Catherine Elizabeth, Pine Cone Lodge, Southern Pines	26-27-97-174-195				
Hilderman, Helen Long, 84 E. Mass. Ave., Southern Pines	137-174				
Hill, Clara Belle, Smithfield	51-188-197				
Hill, Fayree, Box 12, Union Mills	97-166				
Hill, Jean, Camden, S. C.	—				
Hill, Pauline, Yadkinville	—				
Hill, Ruth Evelyn, Route No. 2, Smithfield	144				
Hill, Sarah, Germantown	177				
Hilton, Hilda, Walkertown	177				
Hines, Annie Marie, 807 Magnolia St., Greensboro	22-27-86-97				
Hines, Miriam Ethel, 212 N. 23rd St., Wilmington	—				
Hinshaw, Edith Steed, 3700 E. Bessemer Ave., Greensboro	51				
Hinshaw, Miriam Alice, 3700 E. Bessemer Ave., Greensboro	123				
Hinton, Lula Foushee, Foushee Lane, Pittsboro	97-153-197				
Hobbs, Annette Ernestine, 310 S. Chapman St., Greensboro	97				
Hocutt, Mary Lucille, 309 S. Pearl St., Rocky Mount	—				
Hodge, Marilee, 222 S. Main St., Mount Airy	144				
Hodges, Jean, 32 W. End Blvd., Winston-Salem	51-178				
Hodgin, Anne L., 495 N. Mendenhall St., Greensboro	54-188				
Hodgin, Margery, Box 45, Guilford College	—				
Hodgin, Henrietta H., Rameur	144				
Hogan, Gaynelle, Elerbee	123				
Hogeword, Gloria, Camden Rd., Greensboro	—				
Hoggard, Norma, Aulander	123-191				
Hohn, Flata Mae, Route No. 3, Box 192, Greensboro	123				
Hoke, Dorothy, West Gold St., Kings Mountain	123				
Holcombe, Jane Garland, Cotten-Ade Farm, Fayetteville	123				
Holden, Dorothy, 17 Springdale Court, Greensboro	123				
Holder, Valeria, Main St., St. Pauls	97				
Holland, Margaret Hope, 223 Park Ave., Marion	54-188				
Holland, Mildred Annette, Derby Line, Vt.	175				
Hollins, Virginia C., Old Bridge, Jacksonville	54-166-183				
Hollifield, Beryl, Box 216, Spruce Pine	123-175				
Hollingsworth, Grace, 1113 Park Ave., Goldsboro	123				
Hollis, Hilda Blanchard, 12 Sudbury, Concord, Mass.	97				
Hollister, Barbara N., 123 Fountain St., Springfield, Mass.	123				
Hollowell, Margaret Frances, 625 Hill St., Rocky Mount	123				
Holmes, Annie L., 410 Spring St., Greensboro	—				
Holmes, Doris Virginia, 606 Montview Ave., High Point	100-166				
Holmes, Marjorie E., 91 Hudson Ave., Red Bank, N. J.	27-100-166-196				
Holt, Margaret, 2010 Valley Park Dr., Greensboro	—	Holt, Nancy, 2225 Park Dr., Greensboro	—	Holt, Ruth Arlene, Princeton	100-189-191-197
Holt, Nancy, 2225 Park Dr., Greensboro	—	Holton, Marjorie Elizabeth, Main St., Yadkinville	100-178	Honeycutt, Margaret Green, 620 N. Bloodworth St., Raleigh	194
Holt, Ruth Arlene, Princeton	100-189-191-197	Hook, Elmer Goddard, 201 N. Muncie, Ind.	54-184-186	Hooper, Ruth E., Horse Shoe	—
Holton, Marjorie Elizabeth, Main St., Yadkinville	100-178	Hoopes, Kathleen, 108 W. End Blvd., Winston-Salem	100-189-197	Hope, M. Elaine, 1526 Monsey Ave., Scranton, Pa.	123-180
Honeycutt, Margaret Green, 620 N. Bloodworth St., Raleigh	194	Hoover, Nancy Ann, Pineville	—	Hopkins, Betty Barbara, Forsyth Rd., Sedgfield, Greensboro	123
Hook, Elmer Goddard, 201 N. Muncie, Ind.	54-184-186	Hopkins, Edith Frances, Brown Summit	54-165-166	Hopkins, Mary Frances, 48 W. Depot St., Concord	123
Hooper, Ruth E., Horse Shoe	—	Hopper, Sara Saunders, Washington St., Leaksville	—	Hoppers, Grace C., Snattford	—
Hoopes, Kathleen, 108 W. End Blvd., Winston-Salem	100-189-197	Hornaday, Betty, Tabernacle Rd., Box 402, Greensboro	137	Horne, Evelyn Louise, Carolina Beach Road, Wilmington	54-158
Hope, M. Elaine, 1526 Monsey Ave., Scranton, Pa.	123-180	Horton, Frances Swift, 204 North St., Albemarle	100	House, Eleanor, Route No. 2, Newton Grove	100-166-196
Hoover, Nancy Ann, Pineville	—	House, Ruth Doyle, Hobgood	54-187-197	Houston, Mary Elizabeth, 217 N. 5th St., Wilmington	54-180-188
Hopkins, Betty Barbara, Forsyth Rd., Sedgfield, Greensboro	123	Howard, Betsy, 1709 Darr St., Raleigh	54-184	Howard, Dorothy Wilhelmina, 310 W. Green St., Wilson	100
Hopkins, Edith Frances, Brown Summit	54-165-166	Howard, Josephine, 210 Humphrey Plaza, Fort Bragg	100	Howard, Louise, Buie's Creek	54-188
Hopkins, Mary Frances, 48 W. Depot St., Concord	123	Howard, Louise, Buie's Creek	54-188	Howell, Carolyn, 111 S. 4th St., Smithfield	55-188-197
Hopper, Sara Saunders, Washington St., Leaksville	—	Howard, Mildred, Buie's Creek	54-188	Hunter, Donna, 408 Spring St., Hamlet	137
Hoppers, Grace C., Snattford	—	Howell, Janet, 1605 17th Ave., Hickory	137	Howell, Mary Frances, 150 Cumberland Ave., Asheville	123
Hornaday, Betty, Tabernacle Rd., Box 402, Greensboro	137	Howell, Nancy Scott, 408 Sprung St., Hamlet	100-166	Howser, Bettie Louise, 410 W. 11th St., Charlotte	137-228-259
Horne, Evelyn Louise, Carolina Beach Road, Wilmington	54-158	Hoyle, Mary Lou, Fallston	55-166-182	Hunter, Sarah Jane, 105 Oak Ave., Newport News, Va.	137-187
Horton, Frances Swift, 204 North St., Albemarle	100	Hudson, Charlotte Pierpont, Sunset Ave., Haworth, N. J.	123	Hudson, Mary, 102 Morehead St., Morganton	123-197
House, Eleanor, Route No. 2, Newton Grove	100-166-196	Huff, Polly, Mars Hill	55-166-182	Huffman, Dorothy, 708 Brooks Ave., Rome, Ga.	144
House, Ruth Doyle, Hobgood	54-187-197	Huffman, Mildred, 215 W. Union St., Morganton	137	Hughes, Anne Grayson, Bayboro	123-186
Houston, Mary Elizabeth, 217 N. 5th St., Wilmington	54-180-188	Hughes, Carrie Ola, Snow Hill	123-187	Hughes, Georgie Pennell, Oriental	100-166
Howard, Betsy, 1709 Darr St., Raleigh	54-184	Hughes, Margaret McMurray, Belhaven	—	Huneycutt, Betty Carole, 5300 Monroe Rd., Charlotte	123
Howard, Dorothy Wilhelmina, 310 W. Green St., Wilson	100	Huneycutt, Betty Carole, 5300 Monroe Rd., Charlotte	123	Hunnick, Margaret	123
Howard, Louise, Buie's Creek	54-188	Hunt, Margaret Elizabeth, 426 S. Main St., Lexington	123	Hunt, Rachel Louise, 1100 Ferndale Dr., High Point	—
Howard, Mildred, Buie's Creek	54-188	Hunt, Clara Adrienne, 200 S. Tremont Dr., Greensboro	55-166-188	Hunter, Sara Jane, 227-277 E. Hendersonville	22-27-197
Howell, Carolyn, 111 S. 4th St., Smithfield	55-188-197	Hunter, Rachel, Academy St., Roxboro	144	Hunter, Susan Jane, Tobaccoville	123-197
Hunter, Donna, 408 Spring St., Hamlet	137	Hunter, Texie Elizabeth, Tobaccoville	123-197	Hurst, Mary Frances, Route No. 1, Franklin	197
Hunter, Janet, 1605 17th Ave., Hickory	137	Hurst, Margaret Jean, Woodleaf	—	Hurwitz, Evelyn Dean, 212 Lisban, Clinton	100-177
Howell, Mary Frances, 150 Cumberland Ave., Asheville	123	Hurwitz, Evelyn Dean, 212 Lisban, Clinton	100-177	Huskyth, Janie, Kittrell	100-166-187
Howell, Nancy Scott, 408 Sprung St., Hamlet	100-166	Huskyth, Mary Joseph, Box No. 1, Kittrell	144	Hyman, Claire, 2105 Rolling Rd., Greensboro	100-166
Howser, Bettie Louise, 410 W. 11th St., Charlotte	137-228-259				
Hoyle, Mary Lou, Fallston	55-166-182				
Hunter, Sarah Jane, 105 Oak Ave., Newport News, Va.	137-187				
Hudson, Charlotte Pierpont, Sunset Ave., Haworth, N. J.	123				
Hudson, Mary, 102 Morehead St., Morganton	123-197				
Huff, Polly, Mars Hill	55-166-182				
Huffman, Dorothy, 708 Brooks Ave., Rome, Ga.	144				
Huffman, Mildred, 215 W. Union St., Morganton	137				
Hughes, Anne Grayson, Bayboro	123-186				
Hughes, Carrie Ola, Snow Hill	123-187				
Hughes, Georgie Pennell, Oriental	100-166				
Hughes, Margaret McMurray, Belhaven	—				
Huneycutt, Betty Carole, 5300 Monroe Rd., Charlotte	123				
Hunnick, Margaret	123				
Hunt, Margaret Elizabeth, 426 S. Main St., Lexington					

DICTIONARY-Continued

	Page No.
Little, Helen Ada, Claremont	125-182-189
Little, Kathryn Gray, 2744 Stockton St., Winston-Salem	101-186
Little, Margaret, 1003 Wharton St., Greensboro	102-161-166
Littlefield, Dorothy Loretta, Box 434, Fairmont	59-188-197-228
Lloyd, Gladys, 228 Fackler, Spencer	102-166
Lloyd, Mabel Frances, Edland	102-166
Lloyd, Mary Emma, 120 Tate St., Greensboro	145
Lockhart, Matrena, 2241 Circle St., Raleigh	59-166-197-218-259
Lohr, Frances, 407 W. Center St., Lexington	125-197
Lohr, Vivian Paige, West Center St., Lexington	138-197
Lohr, Maide Janet, Rutherfordton	102-166
Long, Cora Stansil, Rockingham	145
Long, Margaret Peggy, Pinetops	125
Long, Mary, Severn	59
Long, Rachael E., Bahama	125
Lorch, Clara Mae, Box 27, Mill St., Albemarle	138
Lore, Carolyn, Smithfield	125-197
Lore, Mary Eugenie, 507 S. 5th St., Smithfield	125-197
Love, Aurilla, Route No. 2, Elon College	59-191
Love, Frances Somers, 206 W. Ehringhaus St., Elizabeth City	125
Lumpkin, Margaret Catherine, Box 193, Franklinton	138
Lupton, Antoinette, 412 E. Walnut St., Goldsboro	138-174
Lutterloh, Esther Myrtle, Pittsboro	138-174
Lutz, Mull, Apt. 5, Oakwood Ct., High Point	125
Lybrand, Dora, 219 N. Ridgeway Dr., Greensboro	125
Lyerly, Virginia, Woodleaf	102-197
Lynch, Muriel, Creedmore	102-197
Lyon, Eva Mae, Creedmore	125
Lyon, Linda Ruth, Graham	125

—M—

McAdams, Dorothy, Graham	125
McAllister, Harriette, Mount Pleasant	125
McAvoy, Sarita, 317 Tate St., Greensboro	59-88-182
McBee, Helen, 1012 Holton St., High Point	138
McBride, Anne, Phifer St., Marshville	138
McBride, Dorothy, Phifer St., Marshville	138
McBride, Carolyn, Route No. 1, Raeford	102-182-192-197
McCain, Elsie Mae, Newport	125
McCall, Mary Hope, 210 Burgess St., Elizabeth City	125
McCall, Vivian, Route No. 2, Salisbury	59-165-166-197
McCallum, Neil, Rowland	59-174-197
McCallum, Phyllis Y., 110 S. Cherry St., Winston-Salem	145
McClenny, Helen Elizabeth, 503 N. George St., Goldsboro	102-186
McConnell, Anne Randall, Halifax, Va.	138-174
McCormick, Annie Rena, 215 S. Edgeworth St., Greensboro	138
McCormick, Jane, Box 111, Skyland	138
McCormick, Theresa, 2418 Camden Road, Greensboro	138
McCuen, Jean McClung, 35-36 79th St., Jackson Heights, N. Y.	196-226
McCoy, Anne J., Route No. 4, Charlotte	138
McCulloch, Mayna, 30 E. 22d St., Sanford	138-174
McCulloch, Ruth May, Roseville, Ill.	138-174
McDaniel, Dorothy, 7 Twelfth St., Greensboro	125
McDonald, Anna Clark, 209 Lindsay St., Reidsville	145
McDonald, Ann Lynn, Box 544, Chipalah Rd., Kannapolis	138
McDonald, Beth, Timberland	125
McDonald, Carey, Gibson	102
McDonald, Jean Elizabeth, 32 Maple Ter., East Orange, N. J.	60-172-195-196
McDonald, Jean Kay, 211 The Terrace, Norton, Va.	60-166-194
McDowell, Anne Irene, Box 955, Spencer	102-178-228
McDuffie, Dorothy Dean, 130 Granite St., Henderson	102-178-228
McDuffie, Mrs. Lena, 215 S. Edgeworth St., Greensboro	138
McFalls, Frederick, 527 Sterling St., Greensboro	138
McFarland, Constance, Box 267, High Point	138
McFarland, Mary Murphy, 1215 8th St., Hickory	138
McGehee, Margaret Eloise, Route No. 3, Box 291, Greensboro	102
McGammack, Anne Elizabeth, Montview St., Lenoir	102-166
McGowan, Kathryn Charlotte, 529 Spring St., Hamlet	138
McGraw, Harriette Watson, Carthage	138
McIntosh, Isabel Laing, Route No. 1, Altavista, Va.	60-169-178
McIntyre, Ruby Frances, Route No. 4, Greensboro	138
McKeever, Georgia, Kenebec, S. D.	125-174
McKethan, Rebecca C., 7227 Pearson St., Greensboro	138-186
McKethan, Mary Rankin, 315 Person St., Fayetteville	138-186
McKeithan, Ruth, N. Spain St., Darlington, S. C.	60-153-161-166
McKoin, Esther Annie, Mills Home, Thomasville	102
McLaurin, Barbara L., 200 Matheson St., Bennettsville, S. C.	102
McLean, Mary Edna, 118 S. Lawrence St., Rockingham	125-161-182
McLeod, Sarah, Brock, Sunset Parkway, Asheville	145
McLendon, Dorothy, Morven	145
McLendon, Margaret, 315 Fayetteville Rd., Rockingham	102-181-226
McLeod, Kathryn Rose, 405 N. Ellis Ave., Dunn	60-153-178
McLeod, Lois Catherine, Route No. 3, Carthage	138-175
McLeod, Mozelle, Route No. 3, Jonesboro	102-138
McLeod, Sarah, Martha, McGee, S. C.	138
McLure, Jane Webber, 144 Shenandoah Rd., Hampton, Va.	145
McNairy, Marjorie Lee, Route No. 2, Greensboro	166
McNeely, Mary White, Cooleemee	102-197
McNeely, Virginia, 407 S. Lafayette St., Shelby	138
McNeill, Elizabeth, Fairmont	138
McNeely, Leslie, 1501 Elm St., Lumberton	102-166
McPhail, Martha White, Mount Olive	102-166
McPherson, Dorothy Mae, 625 Arlington St., Greensboro	125-167
MacPherson, Mary Doris, Cameron	60-174-226
McQueen, Mary Elizabeth, Maxton	102-174-195-226
MacQueen, Kathryn, Maxton	138-229
McRoberts, Claire Ruth, 674 Bergen Ave., Jersey City, N. J.	138-229
McRoberts, Doris Muriel, 674 Bergen Ave., Jersey City, N. J.	138-229
McSwain, Beth, Garden Apts., Shelby	125-167
McWhirter, Lorraine, Marshville	102-171-186-187
Mackie, Mary Lou, 407 W. Fifth St., Gastonia	102-171-186-187
Madden, Marelyn, 509 E. 4th St., Greensboro	60-180-181-197
Madry, Alice Miller, Rich Square	125-197
Madry, Ruby, Rich Square	138
Madson, Dorothy Patten, 304 W. Fifth Ave., Lexington	138
Magill, Ellen Kent, 48 Smith Ave., White Plains, N. J.	25-27-60-178-179
Magness, Ruby Hester, Route No. 2, Ellenboro	102
Mair, Phyllis Winifred, 427 W. Hansberry St., Philadelphia, Pa.	138
Malin, Jeanne Eloise, 604 W. Smith St., Greensboro	102
Malillard, Mary Juanita, 776 Oakland Ave., Greensboro	60-186-187-188
Malone, Helen Jane, 319 Park Ave., Goldsboro	102
Malone, Inez (Pat), Box 271, Burlington	102-166
Mandel, Sarah Beatty, 42 W. 9th St., New York, N. Y.	125
Maness, Aleen, Carthage	125
Maness, Juanita Mae, Carthage	103-182
Mangum, Lynette, 611 Buena Vista Ave., Rocky Mount	103-182
Mann, Beatrice, 403 S. Franklin St., Whiteville	60-166
Mann, Nancy Doris, 1924 E. 7th St., Charlotte	138-196
Mansfield, Dorothy E., 187 W. Rock Ave., New Haven, Conn.	138-186
March, Hal Morrison, Mount Airy	102
March, Mae Morrison, Mount Airy	138
Marks, Marjorie, Tillery	102
Marley, Cara Almata, Box 225, Siler City	145
Marlowe, Janie Eagles, Walstonburg	138
Marsh, Julie Steele, Box 298, High Point	145
Marsh, Mae, Marshville	197
Marsh, Mary Belle, 2103 Spring Garden St., Greensboro	145
Marshall, Doris Evelyn, Westfield	61-174-176-177
Marshall, Helen C., Rose Hill	125
Marshall, Marilyn, 243 Cherry Lane, Teaneck, N. J.	125-196
Martin, Cora Adelina, Route No. 2, Statesville	138
Martin, Elizabeth, 304 N. Goldsboro St., Wilson	138
Martin, Frances Currie, 205 N. Second St., Smithfield	125-197

	Page No.
Martin, Mae Johnson, 864 W. Fifth St., Winston-Salem	145
Martin, Sara Frances, 907 N. Ellis Ave., Dunn	125-186
Mason, Jean Patterson, 18 Howland Rd., Asheville	113
Mason, Marjorie Ann, 67 Hilton Ave., Garden City, L. I., N. Y.	138
Mason, Shirley Barnes, 27 Front St., Beaufort	125
Masengill, Myrtle Gray, Route No. 2, Four Oaks	138
Massey, Mabel Allen, Pleasant Hill	61-166
Massey, Zyba Kathryn, Zebulon	197
Mathews, Charlotte Dalton, Stoneville	61-167-178
Mathews, Ruth Clair, Englehard	125-197
Mathews, Dorothy Lee, Branch Blvd., Leaksville	125-227
Mathews, Sara Edith, 108 S. Ridge St., Southern Pines	103-197
Mathews, Susannah, Thomasville	138-174
Mattox, Susie Dunn, Pinetops	125-223
Mauney, Agnes Va., 438 Park Ter., Charlotte	125
Mauney, Christine, Albemarle	145
Maupin, Eleanor Doris, Holcomb Rock, Va.	138-196
Maxwell, Emleigh, Pink Hill	138
May, Audrey Hallene, 51 Spadina Parkway, Pittsfield, Mass.	125-190
May, Gaynor, Route No. 2, Chapel Hill	138
Mayberry, Virginia Mae, 164 Maple St., Mount Airy	103-175
Mayfield, Pantha Boyd, Norlina	138
Meadows, Hattie, Stem	138-186
Meadows, May, 700 E. Fifth St., Greenville	125
Meabane, Julia, Davidson	125
Medford, Anna, East St., Waynesville	102-189
Medford, Martha, 123 Newfound St., Canton	138
Medlock, Dorothy Vermele, 1617 Thomas Ave., Charlotte	103-166
Meekins, Levina, Wanehese	125
Meekins, Maxine, Manteo	61-182-193
Meixell, Anna C., Route No. 2, Brevard	103-181-187
Melvin, Dorothy Mae, 203 N. Erie St., Fayetteville	103
Melvin, Inez, 1416 General Lee Ave., Fayetteville	125-174
Mendenhall, Cynthia, Hill St., Asheboro	61-188-191-227
Mendenhall, Martha Redding, Hill St., Asheboro	138-186
Menzies, Alberta Maria, 223 Washington Ave., Reidsville	61-178
Mercer, Louise, Bladenboro	125
Merrill, Jane, 230 Colonial Ave., Charlotte	125
Merritt, Dorothy, 1344 19th St., Hickory	125
Metzer, Gloria, Ashton, Md.	125
Michael, Clarice LeVelle, Route No. 2, Kernersville	61-188-191
Mickey, Mary, 2012 Belmont Ave., Baltimore, Md.	125-195
Middleton, Marion Angel, 628 S. Mendenhall St., Greensboro	103-162-189-196
Middleton, Maude, Route No. 2, Walnut Cove	138
Middleton, Nance Elizabeth, Route No. 2, Box 196, Raleigh	138-174-176
Midgett, Katherine M., 224 Washington St., Plymouth	103-166
Middette, Anne Louise, P. O. Box 157, Swannanoa	138
Millar, Alison Jane, 203 N. Erie St., Bay City, Mich.	145
Miller, Dorothy Jean, 1911 Chamberlain, Raleigh	138
Miller, Dorothy LaVerne, Annapolis Rd., Annapolis, Md.	89-103-218
Miller, Rachel Jacqueline, 417 S. Ford St., Lexington	138
Miller, Juanita, 823 N. Jackson St., Salisbury	61-174-176
Miller, Mary Carlene, Bakersville	138
Miller, Millicent, Taylorsville	61-174-176
Miller, Ruth Ann, 1821 Walker Ave., Greensboro	138
Mills, Doris Evelyn, 1 W. Main St., Westport, Conn.	64-178-213
Mills, Eleanor Echols (Mrs.), 140 Westlake Dr., Greensboro	38-203
Mills, Ella Elizabeth, 515 Orange St., Wilmington	64-188
Mills, Margaret H., Richlands	125
Millsaps, Mildred, Asheboro	125
Minnis, Jeanette, 1930 Brantley St., Winston-Salem	125-180
Mitchell, Dorothy, Wake Forest	138
Mitchell, Elizabeth, 233 Barnes St., Reidsville	103
Mitchell, Mary, 703 N. Eugene St., Greensboro	138
Mitchem, Wilma Gladys, Belwood	138
Moberg, Margaret, Hampton Institute, Hampton, Va.	103-166-197
Mohorn, Susie Spruill, Weldon	64-188
Monroe, Clara Belle, Star	138
Monroe, Sarah McKay, Clifdale Road, Fayetteville	64-166-188-189
Montgomery, Lillian, 59 Forest Hill Dr., Asheville	138
Moody, Louise, 119 Wilson St., Mt. Airy	138
Mooman, Jan Pendleton, 1 Raymond Pl., Westport, Conn.	125
Moore, Alice, Weldon	64-174-188
Moore, Betty Lou, 110 Macon Ave., Asheville	64-166-191
Moore, Betsy S., 415 E. Park Ave., Charlotte	64-188
Moore, Blanche, 415 E. Park Ave., Charlotte	125-197
Moore, Daisy Lee, Route No. 3, Wadesboro	125-226
Moore, Doris M., Williams St., Williamston	138
Moore, Esther N., 376 Sound Beach Ave., Old Greenwich, Conn.	23-33-27-64-188-213
Moors, Frances Erroll, Weldon	125
Moore, Gertrude Elizabeth, Mocksville	138
Moore, Helen, Graham	138
Moore, Jeanne Clemons, Turkey	103-158-166
Moore, Norma Maxine, 709 Randolph St., Thomasville	103
Moore, Millicent, 402 Park Ave., Burlington	138
Moore, Nancy Carroll, Route No. 3, Shelby	138
Moore, Peggy Marie, 214 W. Liberty St., Salisbury	125
Moore, Rachel Harriet, 410 Circle Dr., Burlington	103-166-197
Moore, Virginia Elise, 1903 Asheboro, Greensboro	138
Mooring, Evelyn H., La Grange	138
Morgan, Helen Finch, 265 N. Third St., Albemarle	125
Morgan, Joan, 1005 Hampton St., Greensboro	138
Morris, Dorothea, 912 Elwell Ave., Greensboro	138
Morris, Mary Evelyn, 15 Camden Rd., Wadesboro	138
Morrison, Betty, 215 Salisbury Ave., Spencer	138
Morrison, Caroline, 4 Colonial Ct., New Canaan, Conn.	138
Morrison, Dorothy Lee, Franklin	138
Morrison, Isabelle, Cherryville	64-166-188-196
Morrison, Janet Clume, 133-45 Sanford Ave., Flushing, L. I., N. Y.	125
Morrison, Margaret De, 1415 19th St., Hickory	186
Morrison, Marian, 1008 Guilford Ave., Greensboro	103
Morrow, Martha, 208 S. Fourth St., Albemarle	103-195
Morrow, Mary Guille, 1317 Lafayette Ave., Charlotte	145
Morton, Elizabeth Fowle, Washington	125
Morton, Penelope, 603 Spencer Ave., New Bern	125
Morton, Wilma M., 227 N. Fourth St., Albemarle	127-186
Moskovitz, Anna Rose, Troy	145
Mosley, Charlotte, 307 W. Washington Ave., Kinston	22-27-103-178
Mosely, Emma Kelley, Warrenton	64-188
Mosely, Leah Worth, Route No. 2, Kinston	65-188
Moskow, Diene, Whiteville	138
Moskowitz, Evelyn, 710 N. Fourth St., Wilmington	138
Moss, Margaret Ingold, 1132 Eighth St., Hickory	65
Moss, Mary Frances, Groves	127-152-174
Muller, Octavia, 900 Washington St., Dillon, S. C.	65
Mullican, Helen, Walnut Cove	27-145
Mullis, Sarah Tom, Box 283, Rockingham	127-197
Mumford, Ann, 123 E. Fourth St., Washington	127-197
Murchison, Emily Sue, 111 Arlington Ter., Rocky Mount	127
Murdoch, Speight Della, 426 Church St., Salisbury	174
Murph, Doris Louise, 313 W. Thomas St., Salisbury	138-174
Murphy, Martha Ann, Box 719, Southern Pines	25-27-65-152
Murphy, Janet Richards, 30 Wellesley Rd., Upper Montclair, N. J.	65
Murphy, Marguerite Merle, 720 Walnut St., Waynesville	138-174
Murphy, Virginia, Lowell	143-145-166
Murray, Jane, 604 N. Mendenhall St., Greensboro	65-166-188
Murray, Jonlyn, Box 34, High Rock	104-192
Myers, Marjorie, Route No. 3, Box 130, Liberty	138

	Page No.
Nance, Mary Jean, Troy	145
Neal, E. Jane, 807 Rankin St., Greensboro	127-174
Neal, Rebecca, Midland Rd., Southern Pines	27-127
Neale, Nona, Route No. 2, Wadesboro	104-156
Neale, Barbara, 116 Mallette, Chapel Hill	127
Neville, Miriam, Enfield	127
Newbold, Nola Nita, Hertford	65-166-188-219
Newby, Carolyn Kyle, 224 W. Seventh St., Newton	104-227
Newell, Eloise Thompson, S. Main, Roxboro	127-197
Newell, Jane E., 281 Glendon Ave., Henderson	104-179
Newsom, Frances, Reynolds Rd., Winston-Salem	127-162
Newton, Elizabeth, 1337 Madison Ave., Greensboro	813 Columbia St., Scranton, Pa.
Nicholls, Marion E., Gladstone, 813 Columbia St., Scranton, Pa.	127-174
Nichols, Emma, 216 N. Elm St., Greensboro	138
Nicholson, Anne, Elerbe	138
Nickerson, Mary Elizabeth, 613 Concord St., Ridgewood, N. J.	138
Nifong, Billie, 304 Carolina Ave., Spencer	138
Nifong, Elizabeth Charlotte, Route No. 4, Box 433, Winston-Salem	138
Nobles, Eleanor, 302 Summit St., Greenville	138
Nolan, Mrs. Burwell, 211 Elmwood Dr., Greensboro	127
Norman, Geraldine Zimmerman, 802 Elm Ave., Greensboro	127
Norman, Margaret Anne, 614 S. Mendenhall St., Greensboro	65-184-197
Norman, Oleen, Gwynn Ave., Elkin	138
Northcott, Mary Elizabeth, 220 E. North St., Raleigh	127
Northup, Gwynne, 447 Carolina Circle, Winston-Salem	65-166-187-188
Osborne, Thelma, Route No. 4, Box 255, High Point	65-166-188
Osborne, Martha, 44 Elizabeth St., Asheville	65-166-188
Osbome, Carolyn McDade, 105 Palmer Ave., Lenoir	127-174-176-177
Oswald, Genevieve Mary, 439 Wyoming Ave., Buffalo, N. Y.	138
Overcash, Carol, 1112 N. Main St., Kannapolis	104-178-197
Ovman, Ida Bland, 415 W. Main St., Elizabeth City	127
Owen, Harita Anna, Roseboro	66-171-189-190
Owen, E. Elizabeth, 104 Carmalt St., Thomasville	104-178-197
Owen, F. Jeanne, Gibsonville	66-166-175-195
Owen, Mary Ellen, Route No. 3, Fayetteville	127
Owens, Ruth,	

DIRECTORY—Continued

	Page No.		Page No.		Page No.	
Tanner, Helen Elizabeth, 15 Kimberly Ave., Springfield, Mass.	129-162	Vanstony, Katherine, 902 Hay St., Fayetteville	109-166	Whitesides, Doris, Newland	110-174	
Tanner, Mary Pendleton, 1104 Chestnut St., Henderson	108-166	Verner, Mary Frances, 516 Tate St., Greensboro	131-197	Whitfield, Doris Lee, Hurdle Mills	110-166	
Tapp, Emma Brooks, Timberland	145	Vernon, Ida Rachel, Stoneville	131	Whitfield, Susan, 427 Elm St., Asheboro	111-197	
Tate, Lillian Greenlee, Pinkney Station, Gastonia	129	Vestal, Margaret, Moravian Falls	139	Whitlark, Faith Elizabeth, 902 Main St., Tarboro	80	
Tate, Mabel, 1333 Madison Ave., Greensboro	108-166	Vinson, Helen Elizabeth, Mount Olive	131	Whitley, Eunice, Route No. 3, Wilson	111	
Taylor, Pauline, Aulander	129-191	Von Canon, Margaret Jean, West End	131	Whitley, Josephine Gaines, 529 Pee Dee Ave., Albemarle	139	
Taylor, Ann Campbell, 807 Roanoke Ave., Roanoke Rapids	139	Vess, Jewel, Summit St., Walnut Cove	139-174-196	Whitley, Pelham, 529 Pee Dee Ave., Albemarle	80-166	
Taylor, Ellen, Hamilton	139-174	Vreeland, Margaret, 256 N. Mountain Ave., Upper Montclair, N. J.	78-166-196	Whitlock, Dorothy, Carthage	—	
Taylor, Eloise, 612 Joyner St., Greensboro	108-191-195	Vreeland, Mildred, Fort Bragg	78-188-192-196	Whitlock, Helen Pierce, Route No. 4, Albemarle	111	
Taylor, Hazel Manalo, 205 Hanley St., Harrington, Del.	139	—W—			Wicker, Eloise, Pinehurst	131-182
Taylor, Katherine R., Hanes	139	Wade, Eleanor, 93 Livingston Ave., Pittsfield, Mass.	78-188-218-229	Wisemann, Clara, Monticello, N. Y.	139	
Taylor, Lucy May, Snow Hill	139	Wade, Elizabeth Lou, 93 Livingston Ave., Pittsfield, Mass.	186	Wilkins, Brockett, 1003 Anderson St., Wilson	131-180-197	
Taylor, Lydia, 235 84th St., Brooklyn, N. Y.	129-190	Wade, Marie, 408 S. Orange Ave., Dunn	131-174-177	Wilkins, Edna Mae, 302 N. Broad St., Edenton	131	
Taylor, Margaret Bunn, Route No. 1, Nashville	108-182	Waggener, Sara Margaret, 209 Walnut Ave., Charlotte	109-131-161	Wilkins, Emily Louise, Hendersonville	139-175	
Taylor, Marguerite Myrtle, Hanes	77	Waite, Marion Elizabeth, 2211 Englewood Ave., Durham	—	Willey, Marjorie, Enfield	131	
Taylor, Maurine, Black Creek	129	Walderp, Susanne, Route No. 2, Box 111, Kinston	131-174	Williams, Catherine, 320 Vintage Ave., Winston-Salem	—	
Taylor, Nancy, 219 W. Liberty, Salisbury	139	Walker, Ann, 111 Riverside Dr., Morganton	131-197	Williams, Evelyn, Lilesville	81	
Taylor, Ruth Marie, Bolivia	131	Walker, Betty, 2010 Vail Ave., Charlotte	109-165-180-192	Williams, Fanny Ray, King St., Windsor	111-166	
Taylor, Sarah Harris, E. Center Ave., Mooresville	109-197	Walker, Elaine Moore, Fremont	131	Williams, Gail, East Bend	131	
Teague, Elizabeth, 355 Gulf St., Sanford	77-174-176-177	Walker, Josephine, 1418 Horace Mann Ave., Winston-Salem	78-175-188	Williams, Geneva, Seagrave	111	
Teague, Faith Eloise, Newland	—	Walker, Sarah Jane, Waynesville	78-149-177	Williams, Helen, 218 Patrick St., Leaksville	27-81-259	
Teague, Kate, Fairmont	131-180	Walker, Louise Long, Box 44, Roxboro	139	Williams, Lois, 2721 Lassiter Mill Rd., Raleigh	139-174	
Teague, Sallie Fleming, Newland	109-174-177	Walker, Mary, Route No. 2, Brown Summit	—	Williams, Jean Elizabeth, Box 271, Warrenton	81-174-176-177	
Teal, Eleanor Ailene, 307 S. Green St., Wadesboro	145	Walker, Suzanne Tait, 2010 Vail Ave., Charlotte	139-186-192	Williams, Marjorie Jane, Swan Quarter	81-174-176	
Teeter, Martha, Route No. 3, Mooresville	—	Wall, Billie Marie, 18 Tryon St., Asheville	109-174-176-177	Williams, Martha E., Cullen, Va.	131	
Templeton, Frances Osborne, 115 Forest Rd., Raleigh	109-165-184	Wall, Marg. Geraldine, Route No. 5, Durham	139-174	Williams, Peggy, 827 E. Blvd., Charlotte	166	
Tennent, Mary Gladys, 181 Houston Pl., Asheville	109-181	Wallace, Hennie Green, Kinston	109	Williams, Annie Hazel, West End	139	
Terry, Barbara, 199 South Ave., New Canaan, Conn.	109	Wallace, Margaret Pruella, 266 Grafton Ave., Newark, N. J.	110-229	Williams, Sarah, Star Route No. 3, Statesville	81-166-188	
Tewell, Shirley May, 620 Oakland St., Hendersonville	139	Wallace, Rita, 416 S. Union St., Concord	139-174	Williamson, Barbara Jean, Fairways Apts., Pelham Manor, N. Y.	—	
Thayer, Hazel Jane, Box 125, Mount Pleasant	77-188	Walser, Jackie Lou, 1406 Madison Ave., Greensboro	110-166	Williamson, Elizabeth, 211 Morven Rd., Wadesboro	139	
Thayer, Juanita, 1132 Montieu, High Point	—	Walton, Marjorie, 78 E. Greenwood Ave., Lansdown, Pa.	131	Williamson, Mary Ella, 11 Rosewood Ave., Asheville	131	
Therrell, Sarah Holt, 606 Webb Ave., Burlington	131	Walter, Lora, La Grange	79-218-223-227-228-229	Williamson, Mary Ella, 11 Rosewood Ave., Asheville	131	
Thies, Blanche Hegmana, 544 Providence Rd., Charlotte	139-174	Ward, Dorothy B., 134 Woodburn Rd., Raleigh	79-166-197	Williamson, Carolyn, 2902 Fairground Ave., Raleigh	33-81	
Thomas, Mrs. Eloise, 404 N. Mendenhall, Greensboro	259	Ward, Muriel, Route No. 1, Ash	79-188	Willis, Katherine, Masenboro Sound, Rt. No. 2, Wilmington	131	
Thomas, Lucille, Pollock St., Beaufort	109-166-174	Ward, Sara, 80 Front St., Hertford	79-152-188	Willis, Rachel, Route No. 1, Newton	81-197	
Thomas, Marjorie, 930 Carr St., Greensboro	—	Warren, Dorothy Christine, Battleboro	139	Willoughby, Annie, 525 W. Main St., Ahoskie	81	
Thomas, Wilna June, Shallotte	131	Warren, Inez, Garland	79-180-187	Willson, Marjorie Jean, 2225 Greenway, Charlotte	139	
Thomason, Margaret H., Route No. 3, Lexington	131	Warren, Katherine, 2201 Byrd St., Raleigh	110-166-197	Wilson, Alice Elizabeth, 1813 Rolling Rd., Greensboro	111-228	
Thomasson, Jean, Spindale	109-166	Warren, Martha, 216 Union Ave., Burlington	131	Wilson, Beverly, Madison	—	
Thompson, Alene, 818 Ross Ave., Greensboro	—	Warren, Mary H., 600 Chancery Rd., Greensboro	—	Wilson, Rose Pope, 700 Tarboro, Rocky Mount	24-27-81-111-166	
Thompson, Betty Sessoms, Colerain	77-188	Warren, Mary Means, Main St., Sparta	131	Wilson, Ruth Roberts, Chapanoke	166-174	
Thompson, Gene, 825 Worthington, Charlotte	—	Warren, Mary Ruth, 266 E. Harper Ave., Lenoir	145	Winborne, Eloise, Main St., Sims	111-166	
Thompson, Gertrude Helen, 404½ W. Church St., Elizabeth City	109-166	Warren, Sara Elizabeth, Hurdle Mills	79-188	Winborne, Sarah Newell, Edenton	81-188	
Thompson, Jane, 115 Young Ave., Henderson	27-131-155	Warwick, Sara Elizabeth, 121 Porter St., Easton, Pa.	131-174	Winchell, Nancy B., Severna Park, Md.	131-162	
Thompson, Mary White, 808 Waterworks Rd., Wilson	109-221-227	Washburn, Estelle Holmes, 216 Spring St., Marion	110	Winfree, Mildred, Route No. 2, Wadesboro	111	
Thompson, Mildred Ann, Mt. Gilead	109	Washington, Barbara, Beach Ave., Derby Line, Vt.	79-161-196-218	Winslow, Doris, Robersonville	166	
Thompson, Ruth, Mountain Park	131	Waters, Mary Frances, Route No. 5, Greensboro	79-188	Winslow, Helen, 2 Fairfield, Montclair, N. J.	139	
Thornon, Martha Venable, Dunn	131	Watkins, Lydia Anne, Blanche	131	Winstead, Jeanette, Elm City	139	
Thorp, Mildred Clay, 600 Sycamore St., Rocky Mount	139	Watson, Janie Lee, 416 Halifax, Raleigh	131-182-191	Winstead, Leah Dae, Bellhaven	139	
Thrower, Elizabeth, 2310 Charlotte Dr., Charlotte	—	Watson, Louise, Camden Rd., Wadesboro	79-174-175-188	Wiseman, Willie Mae, Spruce Pine	197	
Tillett, Gladys, 2200 Sherwood Ave., Charlotte	78-159-191-226	Watson, Rosalie, Henderson	139	Withers, Alice McCoy, Box 442, Davidson	131	
Tillett, Wilma, 810 Edgehill Rd., Charlotte	226	Weaver, Bernie Marvella, Route No. 1, Newton	110-166-197	Witherspoon, Sarah, Murphy	111-178-196	
Tilley, Winifred Nevada, West Rd., New Canaan, Conn.	—	Weaver, Shirley Kathleen, 106 S. Chapman St., Greensboro	145	Wolf, Carolyn, 1016 16½ Ave., Hickory	166	
Timberlake, Susan, La Grange	139	Webb, Catherine, 117 N. 10th St., Washington	110-166-197	Wolff, Julia Hermine, 509 First W. St., Haynesville, La.	139	
Tinford, Gloria Pauline, 53 S. Ridgewood Rd., S. Orange, N. J.	139	Webb, Jane, 905 Longview St., Greensboro	131-170	Womack, Fleeta Joyce, Box 163, Carthage	145	
Todd, Virginia, 135 Old Post Rd., Fairfield, Conn.	131	Webster, Ann Lowery, 415 E. 52nd St., Savannah, Ga.	131-174-176-177	Womack, Sara Catherine, 200 Salisbury St., Spencer	111	
Toler, Evelyn, 201 S. Tillery St., Rocky Mount	131	Weinkle, Annabelle, 599 Greenland Dr., Fayetteville	139	Womack, Sarah Jane, Leasburg	131	
Tomlin, Jennie Vaughan, Fairmount Park, Gastonia	78	Wells, Margaret Betty, Box 56, Pittsboro	131-196	Womble, Mary Louise, 123 E. Ridge St., Rocky Mount	139-174	
Tomlinson, Anna, 529 Parkway, High Point	131	Wells, Helen, Murphy	139	Womble, Mildred Faye, Ashley Heights	131-175	
Tooly, Sidney Anne, Matchepunge, Belhaven	109-197-228	Wells, Marie Paulette, 518 Nash St., Rocky Mount	110-197	Wood, Caroline Elizabeth, 9 Morrow Ave., Monroe	131	
Torpin, Mildred, 1001 Russell St., Augusta, Ga.	131-178	Wells, Ruby Jane, Bostic	—	Wood, Elizabeth Bolinger, Greenwood Blvd., Progree, Pa.	131-226	
Trentham, Helen Louise, Mars Hill	109-174-176	Wells, Virginia, 317 Woodbine Court, Greensboro	79-166	Woodlief, Mary Ellen, Kittrell	111-166	
Trimble, Jean, 605 E. Bragg St., Greensboro	145	Welsh, Betty Hamilton, Welsh Hgts., Monroe	80-179	Woodard, Blanche W., 111 Park Ave., Wilson	27-111-161-166	
Troden, Cora, Ann, Oakland Heights, Leaksville	145	Wenz, Pauline Ann, 4 Furman Court, Asheville	80	Woodard, Margaret, 300 Earl St., Rocky Mount	—	
Trotter, Betsy, 119 Cherry St., Winston-Salem	25-78-184-188-197	Wenzel, Elizabeth, 78 Yale Pl., Rockville Centre, N. Y.	110-196	Woodley, Patricia Bristow, 2737 Henry Hudson Parkway, New York, N. Y.	131-162	
Troxler, Barbara Gray, Route No. 2, Box 329, Reidsville	109	Werness, Peggy Catherine, 824 Walnut Ave., Charlotte	139	Woosley, Margaret, Granite Falls	139-259	
Tucker, Ann Dean, 2512 Sylvan Rd., Greensboro	131	Wertz, Martha Larene, Landis	131-174	Woosley, Rebecca, Granite Falls	24-27-82-166-188-219-223	
Tucker, Margaret Geddie, 508 W. Main St., Ahoskie	109	West, Margaret McLeod, 59 Johnson St., New Bern	110-180-197	Wooten, Edith Williamson, 311 W. Park Dr., Raleigh	106-111	
Tucker, Nell Chaffin, Main St., Whitakers	109	West, Betsey Wallace, 310½ Chestnut St., Wilmington	80-153-167-188	Woodward, Margaret Anne, 804 Twyckenham Dr., Greensboro	139	
Tucker, Nelson, 138 Helbrook Ave., Danville, Va.	78-166-180-188	Westley, Virginia, 815 Rankin St., Greensboro	166	Workman, Louise Young, 2233 Westminster Pl., Charlotte	—	
Tulloch, Jane, Box 336, Mayodan	139	West, Lottie Faye, Dover	80-188-189	Worsley, Iris Pearl, Wallace	139	
Tunnell, Lois Meredith, Swan Quarter	131	West, Mary Griffin, 625 Glenwood Ave., Williamsport, Pa.	131	Worsley, Jeanne Helen, 182 Hughes Ave., Bridgeport, Conn.	131-169	
Turlington, Dorothy, 110 N. William St., Goldsboro	131-191	Whalin, Frances, 2930 W. Cumberland Ave., Middlesboro, Ky.	110	Worsley, Nancy Elizabeth, Oak City	139-174	
Turlington, Yvette, 110 N. William St., Goldsboro	78-188	Whalin, Jane, 2930 W. Cumberland Ave., Middlesboro, Ky.	110	Wrenn, Mary Louise, N. Hill St., Siler City	82	
Turner, Katherine, 321 McIver St., Greensboro	—	Wheatley, Carolyn, 719 Front St., Beaufort	110-166	Wright, Doris, Guilford College	82-196	
Turner, Mary Adelyn, 606 Elam, Greensboro	145	Wheeler, Janet Ruth, 18 W. Dean St., Freeport, N. Y.	—	Wright, Lena Winborne, Route No. 4, Henderson	111-182	
Turner, Nan Patterson, Mt. Ulla	109-131-174-175	Wheeler, Lelia A., 438 Endor St., Sanford	110	Wright, Marjorie J., 1039 N. New St., Bethlehem, Pa.	139-174-222	
Turner, Ruth Arminda, Route No. 1, Waynesville	139	Whisnant, Clara, Morganton	131-197	Wyatt, Martha, Hobgood	131	
Turrentine, Anne, 800 N. Main St., Elizabethton, Tenn.	109-180-181	Whisnant, Polly Anna, Route No. 1, Hickory	131	Wyche, Barbara, 1943 Queens Rd., Charlotte	111-166-197	
Tuttle, Mary Wescott, Melbourne, Fla.	131	White, Bessie Mae, Pine Level	139	Wygent, Jeanne, 702 Murdock Rd., Baltimore, Md.	131	
Tuttle, Naranne, Walnut Cove	197	White, Betty R., Clayton	110-178-197	—Y—		
Tyndall, Ruby Wanda, Pink Hill	—	White, Carolyn, Colerain	23-27-80-188-197	Yarborough, Rachel, Yanceyville	82-188-227	
Tyree, Mary Scott, 1000 Sycamore St., Rocky Mount	139	White, Carolynn Miller, S. Lamar St., Roxboro	131	Yates, Jean, 300 S. Aycock St., Greensboro	—	
Tyree, Virginia Owen, 1000 Sycamore St., Rocky Mount	139	White, Faye Preston, Greensboro	80-188	Yeates, Louise Christine, Route No. 1, Pelham	82	
Tyson, Clarice Dixon, Roseboro	139	White, Mrs. H. R., 2208 Wright Ave., Greensboro	—	Yelverton, Ruth Carol, Fountain	139	
Tyson, Mary Thorne, 208 Grimmersburg, Farmville	131-174	White, Josephine, 4420 Monroe, Charlotte	110-166	Yelverton, Ermah Mae, Eureka	82-180-181-188	
Tyson, Ruth Harriss, Carthage	—	White, Louise, 248 E. Broad St., Statesville	80-188	Yoffe, Ruth, Box 395, Mannins, S. C.	131-180-187	
—U—						
Uden, Edith, Railroad St., Leaksville	139-174	White, Margaret Ann, Ramseur	139	Younce, Lillian, Monroe	145	
Umstead, Edna, 1215 E. Trinity Ave., Durham	131-186-197	White, Nancy Bates, 617 Fifth Ave., Greensboro	80-166-188-192-197	Young, Delice, 400 Lynwood Rd., Charlotte	131	
Upchurch, Billie, Oxford	139-186	White, Ruth, 412 W. Bessemer Ave., Greensboro	131-227	Young, Mary Frances, 1110 N. Gregson St., Durham	131	
—V—						
Vache, Virginia, 207 Tate St., Greensboro	109	White, Sarah E., 248 E. Broad St., Statesville	110	Young, Reba William, Rosehill	139	
Van Hoy, Margaret Carolyn, Walkertown	109-166	Whitehurst, Louise, Caneto	131	Youngblood, Betty Evelyn, 35 Franklin Ave., Concord	111-166	
Vann, Mary Alice, Griffith Rd., Monroe	—	—Z—				
		Zimmerman, Roberta, Aberdeen	111-180-181-187			



*Congratulations to the
Class of 1941*

GREENSBORO

Coca-Cola

BOTTLING COMPANY

UNDERWOOD TYPEWRITERS

Made by the Typewriter Leader of the World



There is an Underwood Portable Typewriter for every writing need at a price for every purse. See the exclusive Underwood Typing Stand at your local dealer's.



More than 5 million standard office-size Underwoods have been produced and sold . . . because business demands the outstanding performance typical of Underwood machines.

UNDERWOOD ELLIOT FISHER COMPANY

Typewriters, Accounting Machines, Adding Machines,
Carbon Paper, Ribbons and other Supplies.

ONE PARK AVENUE, NEW YORK, N. Y.

Sales and Service Everywhere

Compliments of

HARREL COMPANY

Cigars

Tobacco

Cigarettes

Phone 8161

226 N. Forbis

Styles change, sports change, but through our 68 years of experience, our policy of quality first; combined with friendly service has not changed.

ODELL'S

For all equipment needed in Tennis, Swimming,
Fishing, Golfing, and General "Gym" Recreations.

FEEL **FRESH**

Drink



**Orange-
Crush**

TRADE MARK U. S. PAT. OFF.
CARBONATED BEVERAGE

The Drink All America Enjoys

**GREENSBORO
ORANGE CRUSH
BOTTLING CO.**

THE ART SHOP

118 WEST MARKET

Kodak Finishing . . . Enlarging . . . Kodaks
Pictures . . . Frames

PHOTOGRAPHIC SUPPLIES

Compliments of

**GIBSON ICE CREAM
COMPANY**

MANUFACTURERS
OF THE

YEAR ROUND HEALTH FOOD

MANN'S DRUG COMPANY

+

STUDENT SUPPLIES

+

121 South Elm

Phone 2-1191

Sodas — Cigarettes — Candy

SAVE TIME

SAVE MONEY

THE COLLEGE SHOP

AND

BEAUTY SALON

DIAL 2-1414

405 TATE

ENJOY

KRISPY KREME DOUGHNUTS

MORNING, NOON AND EVENING

KRISPY KREME DOUGHNUT CO.

WINSTON-SALEM, N. C.

BIRELEY'S

NON-CARBONATED BEVERAGES

DIXIE SUNDRY SHOP

Mr. and Mrs. Bert O. Haymes

332 Tate Street

50 Varieties of
Delicious Sandwiches

For Prompt Delivery Call That
Magic Number 9283

SERUNIAN & SONS

Oriental and Domestic Rugs

Cleaning — Repairing — Storage

218½ So. Green St.

Phone 2-2065

WHITE SEAL & ROWAN BRAND PRODUCTS

“Always Fresh”

White Packing Company

North Carolina Pork & Beef Packers

SALISBURY, N. C.

1470 KC.

5000 WATTS



W B I G

Member Columbia Broadcasting System

Transradio Press

World Broadcasting System

STUDIOS
O'HENRY HOTEL
GREENSBORO, N. C.

“TOP O' THE TOWN”

IT'S THE

JEFFERSON ROOF

WHERE FOOD IS TOPS

THOMAS & HOWARD CO.

Wholesale Grocery

Phone 5171

219 E. Gaston St.

The Boar and Castle

WEST MARKET EXTENSION

Approved by the
Student Council.

Greensboro's most pop-
ular sandwich shop.

Famous steaks with our
special sauce

Sandwiches with
special dressing.

Curb—Dining room—
Counter Service.

Greensboro, N. C.

Phone 2-0798



As Exclusive Representative of...

Do/More Chair Company

Rite-Line Corporation

Royal Typewriter Co., Inc.

Victor Adding Machine Co.

Victor Safe & Equipment Co.

We offer our congratulations
to the graduating class of 1941

Cole Equipment Company

GREENSBORO, N. C.

"If IT'S Paper"

DILLARD PAPER CO.

Greensboro, N. C.

Charlotte, N. C.

Greenville, S. C.

PHOTOGRAPHY

For This Annual

done by

MANNING ENGRAVERS
AND PHOTOGRAPHERS

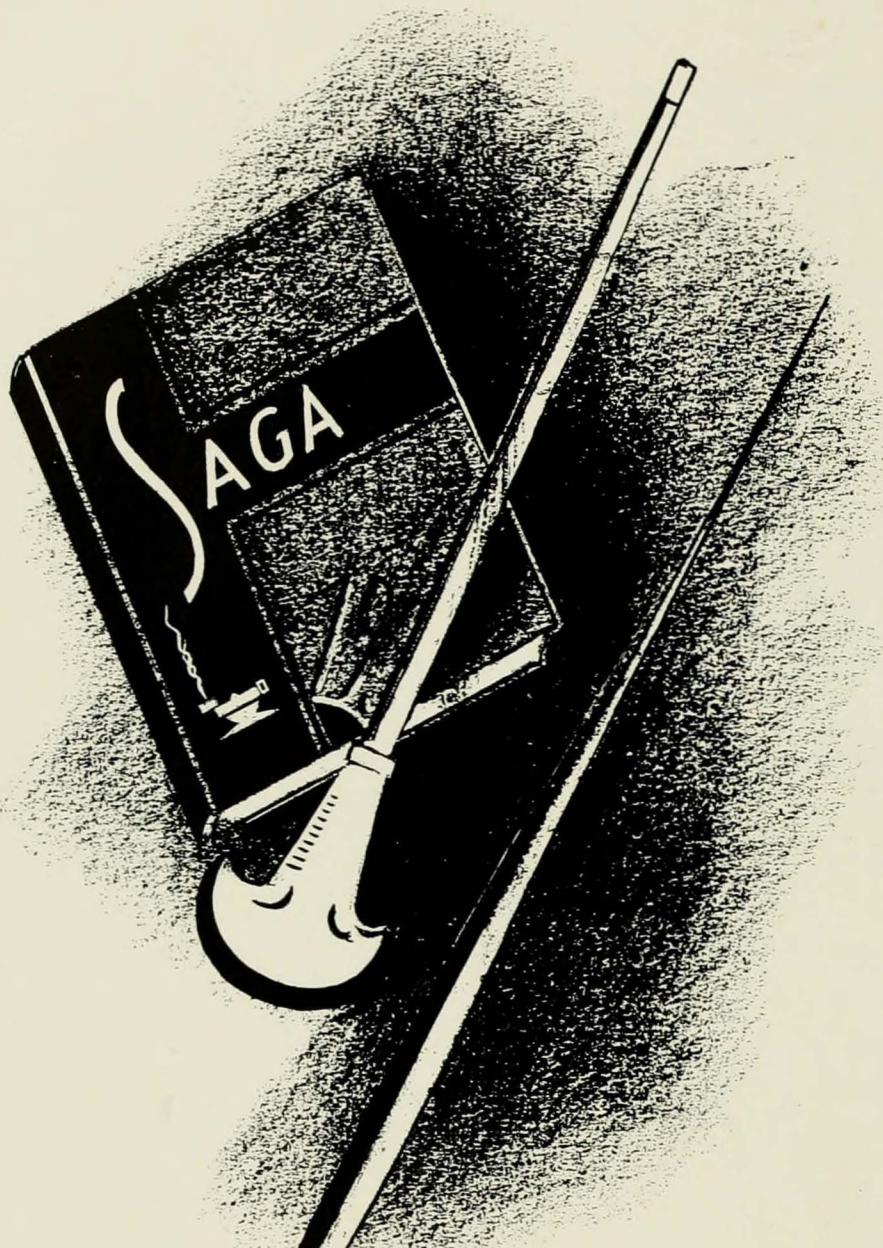

CHARLOTTE ENGRAVING CO.

School Annual Engravers

Charlotte, North Carolina

School Publications



The many high awards won each year by school publications produced by us is the result of many years' specialization based on a comprehensive knowledge of art motifs, design, layout and publication trends.

A modern printing plant, operated by highly efficient craftsmen in every department, provides a quality and distinctiveness that is unsurpassed.



The LASSITER PRESS, Inc.

CHARLOTTE, NORTH CAROLINA

Printers of the 1941 Pine Needles

THE GRILL

"Courteous Service"

Fred Showfety, Proprietor

Phone 7306 - 9465

CAROLINA PHARMACY

"The Complete Drug Store"

401 Tate Street

Corner Walker Avenue

Immediate Service On Campus Orders

Just Dial 8197

LAST WORDS OF THE EDITOR

Being a woman, I must have the last word . . . It's with mingled emotions that we complete the 1941 PINE NEEDLES: we are sad because we are at the end of a very pleasant experience; we are happy because we can now come out of hibernation from our den (P. N. Office) and find out how the rest of the world is living.

We've had nightmares about the book coming out printed in invisible ink. We've thought at times maybe it wouldn't even come out.

We've made mistakes—plenty of them. All complaints can be mailed to Alaska; we're getting away from it all. If you don't have the price of a stamp, just tell next year's editor; she may profit by them.

We do hope that we've given an annual to you that you will like . . . anyway, we've tried.

THE EDITOR.



Virginia C. Roth
Jane Walker
Louise Alexander
Evelyn Cox
Bernice
Peggy
Janie Paschal
Marie (Marlette) Powers
Josephine Sillig
Kate Evans
Nettie Day
Lillian
Est Barber
Rachel Hillis
Helen Ritchie
Shirley Farnsworth
Fouise Mener
Rebecca Waseley
Hazel Cobler
Cook
Luella Burden
Anne Hodgkin
"Dot" Brown
Shirley Piller
Hammond
Mabel Massey
Mildred
Dodo Gress
Wash
Polly Douglas
Nancy Grier
mabel R
Imo
Dottie Bartlett
Candice
Mac Keene
Mary Lou
Jane
Evelyn Williams
Katherine Tall
Nancy White
Katherine Carlton
Mary E. Barnum
Shirley
Marianne Williams
Mabel
Mary Pitman
Mildred
Mary
Mildred
Ellen
Katherine
Nancy

