

Pine Needles

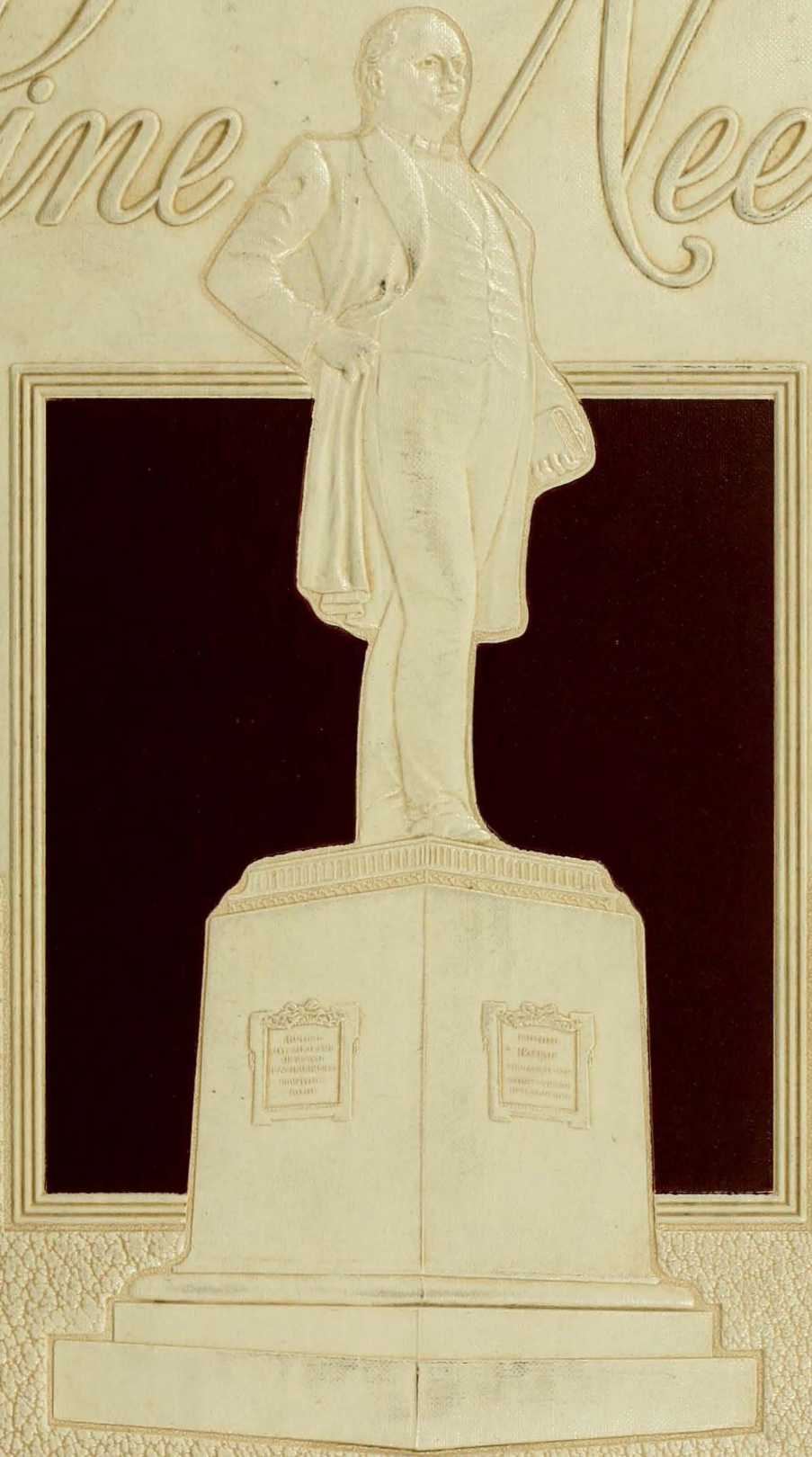

1892 - 1942

Woman's College, University of North Carolina

Anna M. Gove.

The Woman's College
University of North Carolina

The LIBRARY



CO

N86p

1942

c.2

COLLEGE COLLECTION

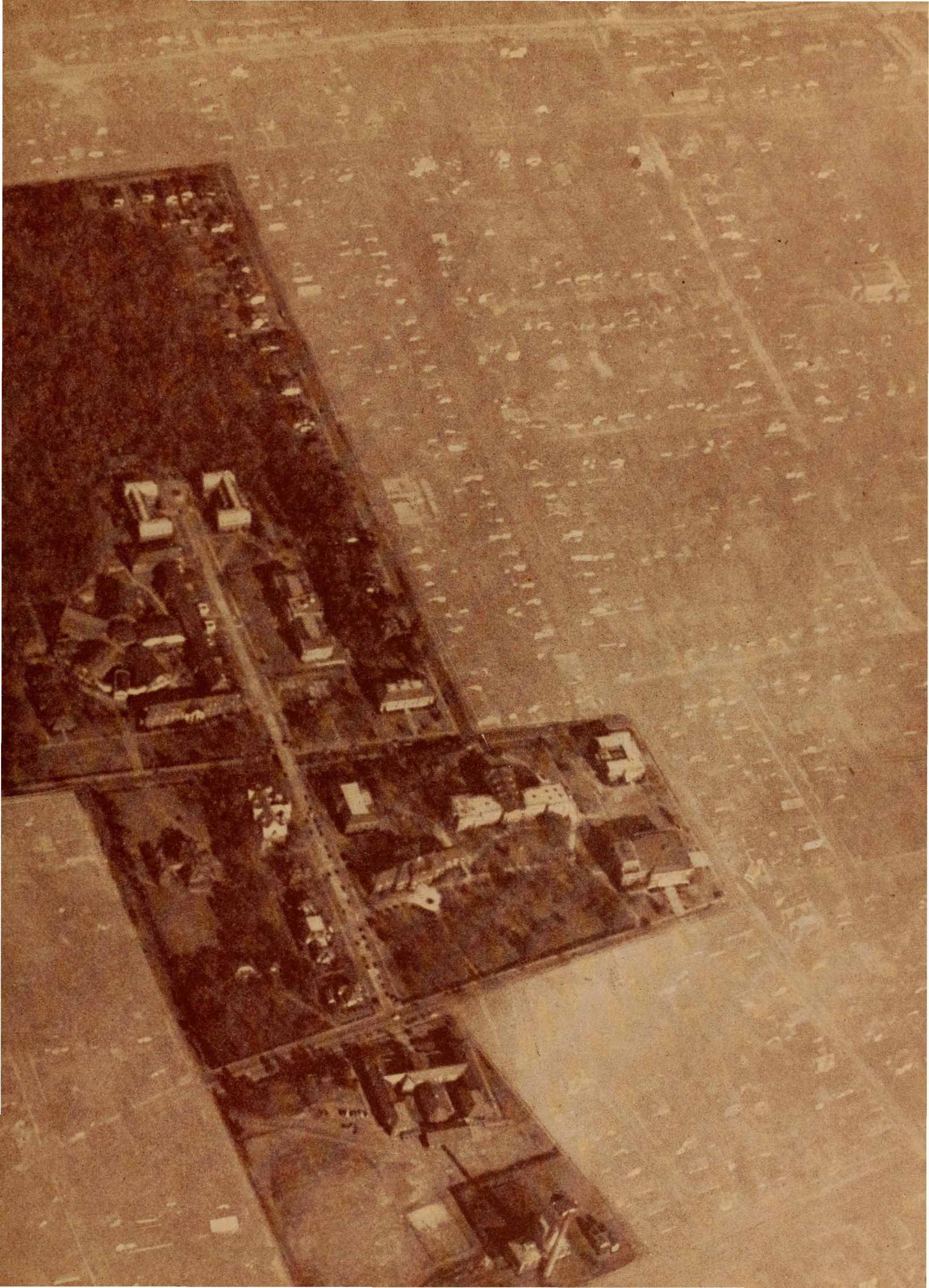

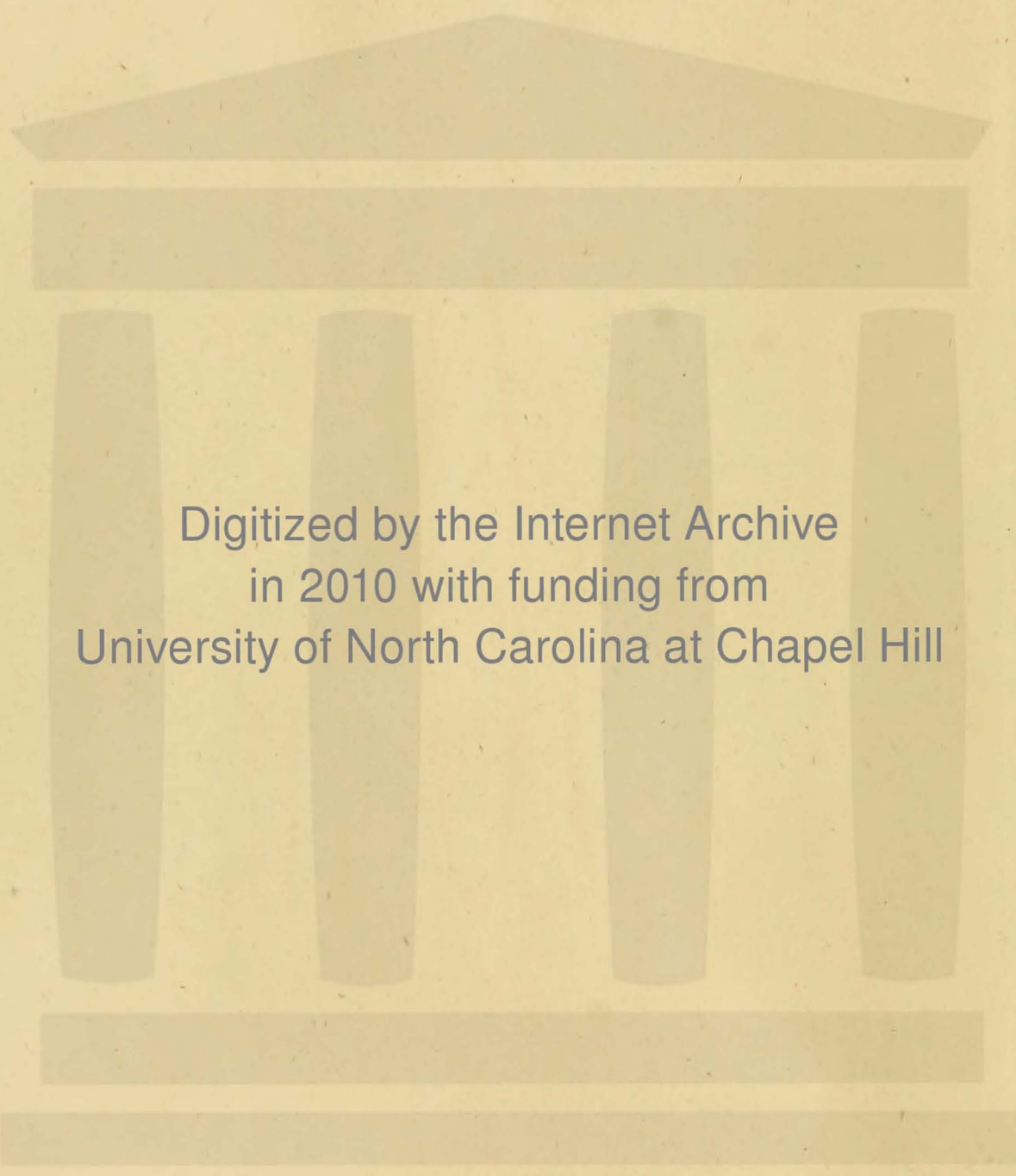

Digitized by the Internet Archive
in 2010 with funding from
University of North Carolina at Chapel Hill

50
Anniversary
TH.

Ex Libris... Nineteen Forty-Two

The PINE NEEDLES

*Annual Publication of the Woman's College of the
University of North Carolina . . . Greensboro, North Carolina*

Nancy Ferguson, Editor

Ellen Southerland, Business Manager

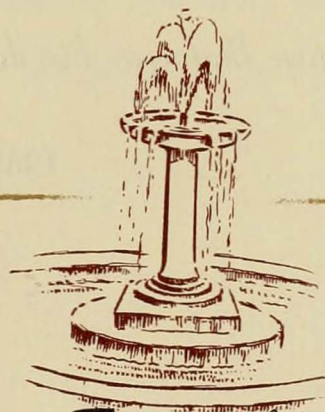

Eighteen Hundred Ninety-Two... Nineteen Hundred Forty-Two

LD
N 86p
1942
c. 2

CHARLES DUNCAN M^cTIVER

Vigorous and forceful fighter in the educational renaissance of the South, he was above all else a pioneer in the education of southern women.

Born of his brain and nourished in his heart, Woman's College is proof of his immortality and of his belief that only through granting to all the right to be educated could North Carolina prosper.

So paramount in his life was love of the College and service to his state of North Carolina that he sacrificed personal ambition and fortune to continue to battle buoyantly, courageously, and determinedly to perpetuate his ideas of true democracy through education. So strong was this foundation that even his death at forty-six could not destroy it.

FRANCES GIBSON SATTERFIELD
Class of 1928

FOREWORD

In this, the year in which our country has become involved in war and in which there is turmoil and trouble the world over, we find we are faced with problems we had never dreamed we would have to face.

In such a period of uncertainty and confusion, we welcome the opportunity to look back over the past on the occasion of celebrating the Fiftieth Anniversary of the founding of our college.

We look back, not as a way of escaping the problems we face today, but as a source of receiving inspiration which may be got only from a heritage as rich and great as ours.

Looking at our history we find an institution built with hard work, sacrifice, determination, and love, and find in it a pattern by which perhaps we, as the potential post-war generation, may rebuild the world.

Womans College of the 1892

To all idealistic pioneers in democratic progress and in furtherance of equality in education, high tribute is paid. For it is to them that Woman's

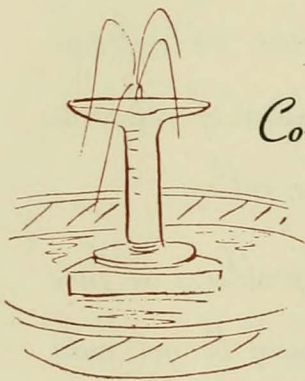

College owes its birth.

Established by legislative enactment February 19, 1891, as

the "State Normal and Industrial School," first institution created by the State

of North Carolina for higher education of women, the

Woman's

College of the University of North Carolina in

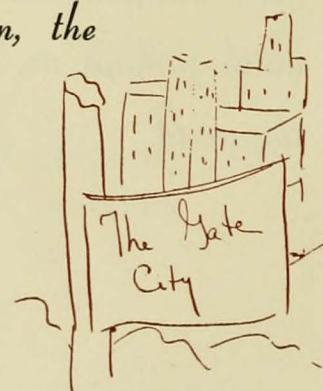

its fiftieth

1942 University of North Carolina

year contemplates a half-  century of gratifying achievement.

Greensboro, centrally located, was chosen as the location of the institution, the

citizens voting

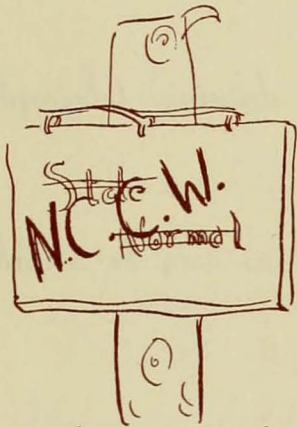

R. S. Pullen

\$30,000 in bonds for the first two buildings, and

and R. J. Gray of Raleigh giving a ten-acre site.

More than any other individual, Charles Duncan McIver was responsible

for founding the college of which he became first president. Other pioneers in public

education, Charles B. Aycock, Edwin A. Alderman, and James Y. Joyner, lent

their support to Dr. McIver's

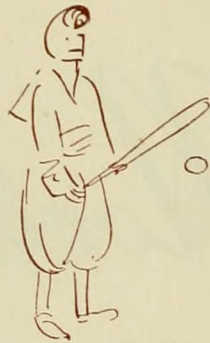

crusade for the education of women.

Opening on October 5, 1892, with a student enrollment of 176 and

a faculty of 15, the college first offered Normal, Business, and Home Economics

courses in fulfilling the two-fold legislative objectives of giving women education to



fit them to teach and "instruction in drawing, telegraphy, type-setting,

stenography and such other industrial art as may be suitable to their sex

and conducive to their usefulness."

Upon the death of Dr. McIver in 1906, Dr. Julius I. Foust

succeeded to the presidency, and

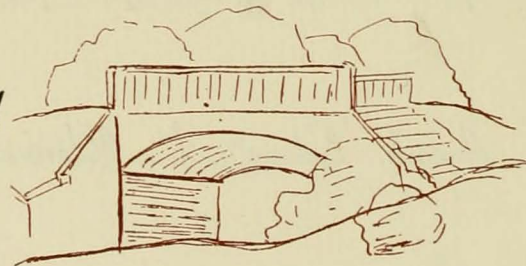

under his leadership

the institution developed into a strong liberal arts college, progress recognized in change

of the name in 1919 to the North

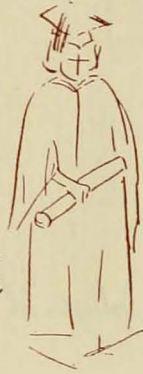

Carolina College for Women.

After the rapid growth

in the '20's, the college became a part of the

University of North Carolina in 1931 when the General Assembly consolidated it with

the State College of Agriculture and Engineering at Raleigh and the University at Chapel

Hill. By that act,

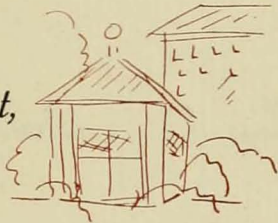

the institution became on July 1, 1932, the Woman's

College of the University of North Carolina. Dr. Frank Porter Graham was made

president of the new university, and in 1934, when

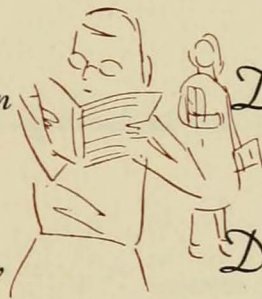

Dr. Foust retired and became

president emeritus of the Woman's College,

Dr. Walter Clinton Jackson,

vice-president, was

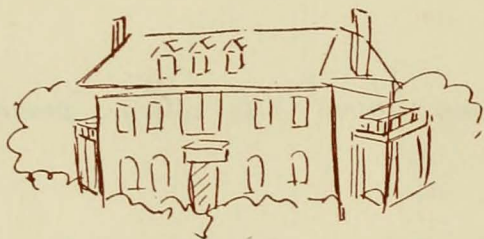

appointed head of the institution

as dean of administration.

Matching the phenomenal physical growth of the college has been its academic advance. It has developed into a liberal arts college respected in all

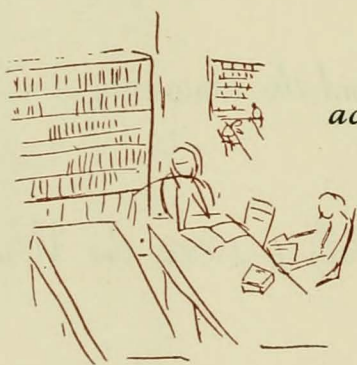

academic circles, as is attested by membership in ranking scholastic

organizations. The college has continued to give teacher

training and instruction in commercial subjects, home economics and other fields which

enable women to become self-sustaining, and at the same

the arts, sciences, and music.

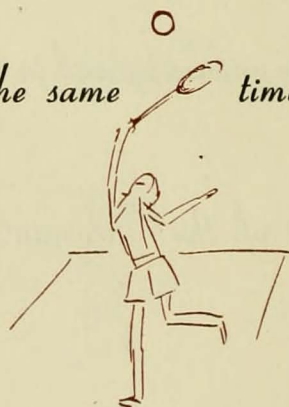

Study in 25 major fields leads to five degrees, Bachelor of Arts,

Bachelor of Science in Music,



Bachelor of Science in Physical

Education, Bachelor of Science in

Secretarial Administration, and Bachelor

of Science in Home Economics. Graduate work is also given in home economics, secretarial

science, and elementary education.

Physical

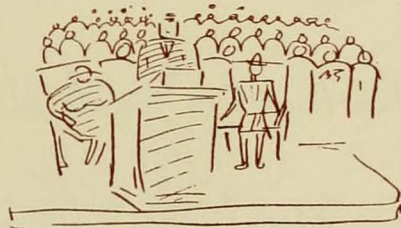

growth into the third largest woman's college

in the United States with enrollment of 2,210 students, faculty and administrative staff

of 247, and a plant valued at \$7,500,000, including 45 buildings on a campus of 100 acres.

Through fifty years of growth,

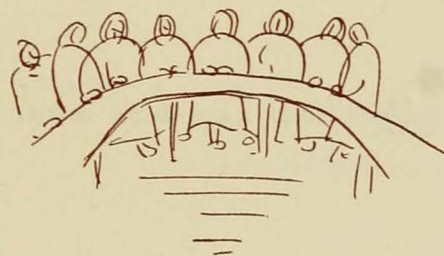

Woman's College

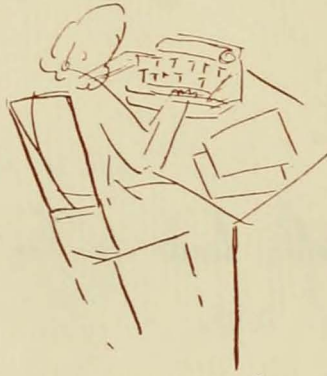

has been evolutionized in curriculum, in enrollment, in academic standing, in physical greatness, to meet the changing needs of American women; for

change is the very essence of living. But it has not changed spiritually; for today, as

fifty years ago, Woman's College is "Distinguished for its Democracy." Through its

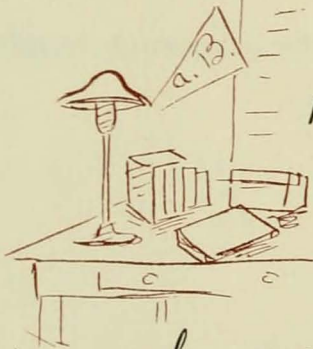

portals have entered those from all walks of life, in search for guidance

toward the higher walks of life. They have been schooled in knowledge,

in personal responsibility, in honor. They have been inoculated with respect for others'

opinions and respect for their own opinions. Put

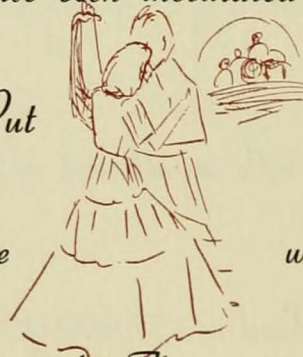

on their own, they have

learned to think as intelligent and mature women.

For Woman's College has matured. This year an honor system has been

introduced. Donations have been made for a Student Union building. A new and

more mature system of elections



has been inaugurated. Fifty years

of existence are a tribute to courage and to perseverance; to the blood, sweat and tears of the pioneers who toiled to make Woman's College; to the foresight of the administrative and

student leaders



who carried this college through depressions,

potential defeats, and war. Fifty years of existence are a tribute to growth and to progress.

The fight for victory against
being carried on by men; but it will be the

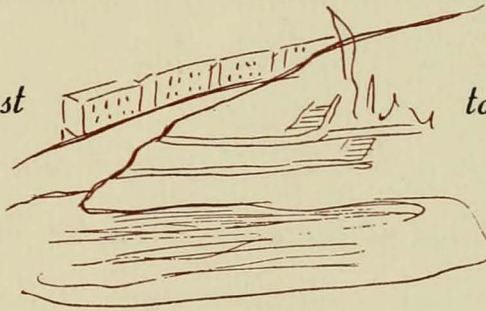

totalitarian powers is

women who will

fight against pettiness and selfishness—small things that corrupt and corrode—for a lasting

peace. Woman's College stands firmly and securely in a world torn by the clashing of armies

and ideals and ideas, ready to take its place in the world of tomorrow as the educator of the

women who will rebuild the world of today.

WALTER C. JACKSON
Dean of Administration

W

e dedicate the Fiftieth Anniversary annual to Mrs. Charles Duncan McIver, wife, companion, and helper of the founder of our college. Reflected in her countenance are the qualities of strength, goodness, determination, and patience which made her one of the most vital forces in the building of this institution, as well as one of the most outstanding women in the State of North Carolina.

Although she is not seen often by the students now, the influence of her great character has and always shall be felt by every student on the campus as she continues to be an example of womanhood as its best.





MRS. CHARLES D. M^CIVER



Administration



DR. FRANK PORTER GRAHAM

Dr. Frank Porter Graham, "Mr. Frank" to his students at the University of North Carolina, is generally recognized as the ablest United States State University president. President Graham is, however, more than a University president. His fame is due, first of all, to the fact that he is a great man, genial, kindly, and hospitable; and secondly, to the fact that he is a great teacher, academically and technically.

President Graham, in his teaching, is primarily an educator for Democracy. "According to the Democratic philosophy of education that we learn what we live," he has said, "a campus democracy of students is one of the most effective agencies in education for democracy." It is the influence of this man, our University President, that has made us at Woman's College more conscious of the fact that the preservation of the Democratic way of life in our nation and on our campus is worth any effort that we may be called on to put forth.

GOV. J. MELVILLE BROUGHTON

EX-OFFICIO, CHAIRMAN

As Chairman of the Executive Committee of the University of North Carolina, Governor Broughton is the administrative leader in the higher education of the state of North Carolina as well as in its political administration. As an educator, he takes his stand with these words, "The biggest business of the state is education. It is our best investment."

The Trustees have endeavored to solve the problems of the school as a whole, to provide for the needs of the students themselves, and to keep the University abreast with the modern ideas of education and the modern demands of our civilization. Governor Broughton's sincere interest in education has lent inspiration to the Board.

EXECUTIVE COMMITTEE OF THE TRUSTEES

Alexander Boyd Andrews, Ex-Officio, Secretary

*1942: Mrs. Laura Weill Cone, Miss Easdale Shaw, Haywood Parker.

*1944: Josephus Daniels, Clarence Poe, Irvin B. Tucker.

*1946: Charles Whedbee, O. Max Gardner, Leslie Weil.

*1948: John Sprunt Hill, Walter Murphy, John J. Parker.

*Term expires July 1 of year indicated.

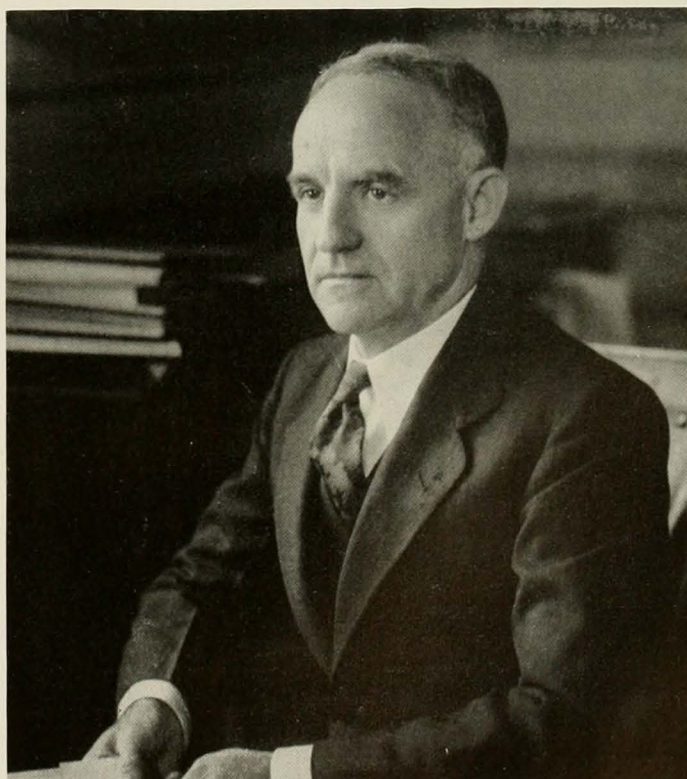

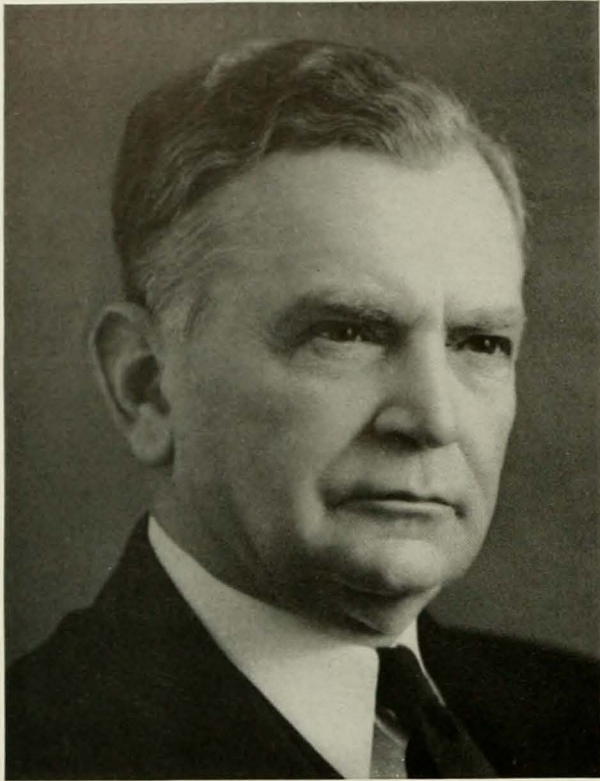

DR. WALTER C. JACKSON

Progress has been the keynote of Woman's College since Dr. Walter Clinton Jackson became Dean of Administration in 1934. Dr. Jackson had long served as a teacher and as vice-president before his election to the head of this institution. During his administration, he has guided and developed this branch of the Greater University into a liberal arts college that is respected in all academic circles. All the growth during Dr. Jackson's administration has not been cultural, however. Today finds Woman's College one of the largest universities of its kind in the United States with an enrollment of approximately 2,250 students.

Dr. Jackson has stimulated each member of the student body with his own clear-thinking and vigorous outlook on life. He has taken a sympathetic interest in the least of our troubles and has always been the first to give us a word of encouragement in all of our undertakings.

MISS HARRIET WISEMAN ELLIOTT

Miss Harriet Wiseman Elliott, educator, political figure, and fighter for women's rights, has a life on which she can look with pride. In her early history, she was greatly interested in woman suffrage and organized the first woman's suffrage group in North Carolina. Believing then that women should have "responsible freedom," she has been guided by this phrase; it has been the "symbol of her relationship" with the students at the Woman's college, where she has been as professor of political science since 1913 and as dean of women since 1935.

In May of 1940 Miss Elliott was asked by President Roosevelt to serve as consumer commissioner on his National Defense Commission. Planning national defense in terms of "human values," she strove to maintain and strengthen living conditions. "She gives us butter with our guns," is the way one person expressed the significance of her work. As the only woman member of this commission, Miss Elliott was the exemplification of her own statement: "For the first time in history women today are equally important with men, not only in a crisis, but in all the affairs of the nation."

Miss Elliott is more than a professor of political science, more than a dean of women—she is an established institution, and her motto "responsible freedom for women," will live in the hearts of us, the students, down through the years. We shall always feel the influence of one of the great women of our times.



ADMINISTRATIVE OFFICERS

DR. JULIUS I. FOUST
PRESIDENT EMERITUS

MISS LAURA H. COIT
SECRETARY OF THE COLLEGE

MR. E. J. FORNEY
TREASURER

MR. C. E. TEAGUE
ASSISTANT COMPTROLLER

MR. GEORGE M. JOYCE
AUDITOR

MISS MARY TAYLOR MOORE
REGISTRAR

DR. RUTH M. COLLINGS
PHYSICIAN

MR. GUY R. LYLE
LIBRARIAN

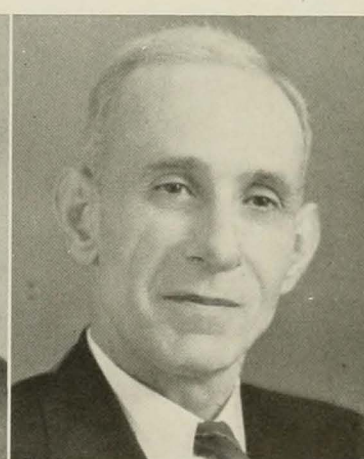
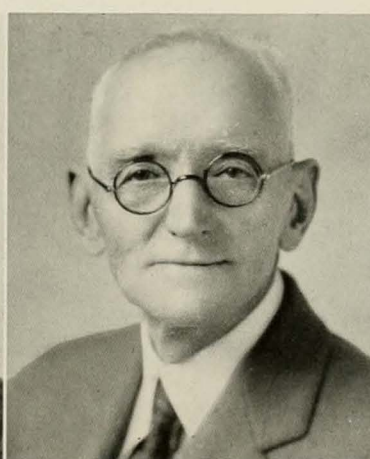

THE RESIDENCE HALLS — 1942

Through aid of the Legislature and the citizens of Greensboro, the first building that served as a dormitory at Woman's College was erected between Administration and McIver Buildings. Though the hall was never named, it possessed such character that it became universally known as "Old Brick". "Old Brick" was burned, but in its place we now have fifteen large dormitories which stand as tangible evidence of the growth of our college.

KIRKLAND HALL

MISS CHARLOTTE WILLIAMS, Counselor
NELL BAREFOOT, House President

Kirkland Hall, built in 1912, was named for Miss Mary Sue Kirkland, the first woman principal of the college. Kirkland has special historical interest as for many years it housed the student publication offices in its basement.



WOMAN'S HALL

MISS MARY PARKER, Counselor
POLLY CREECH, House President

Woman's Hall, completed in 1912, was dedicated by the General Assembly of North Carolina to the Women of the Confederacy. Miss Jamison became the first counselor when she accepted the invitation of the seniors, who moved in, to come and live with them.



ANNA HOWARD SHAW HALL

MISS GENEVIEVE WALBERG, Counselor
SIDNEY ANNE TOOLY, House President

When Anna Howard Shaw Hall was erected in 1920 the students unanimously desired that the building be named for Anna Howard Shaw. It was their wish that the character of Anna Howard Shaw prevail over "Shaw."



NORTH SPENCER HALL

MISS NANCY DUKE LEWIS, Counselor
JEAN GRANTHAM, House President

North Spencer Hall, built in 1904, is one of the oldest dormitories on campus, and yet it is one of the most modern as its renovation has been recent enough to be remembered by the graduating class of 1942.

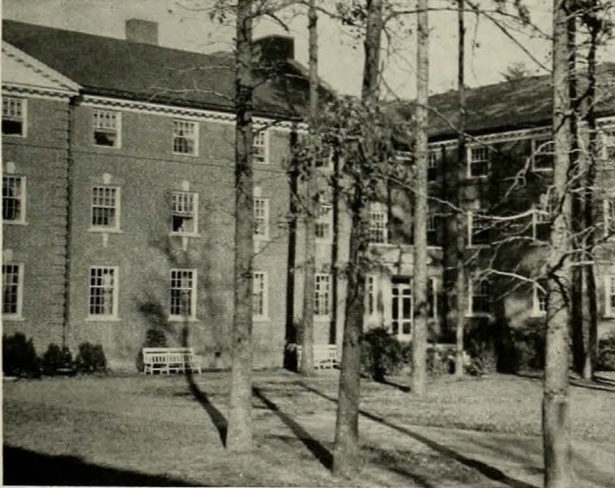
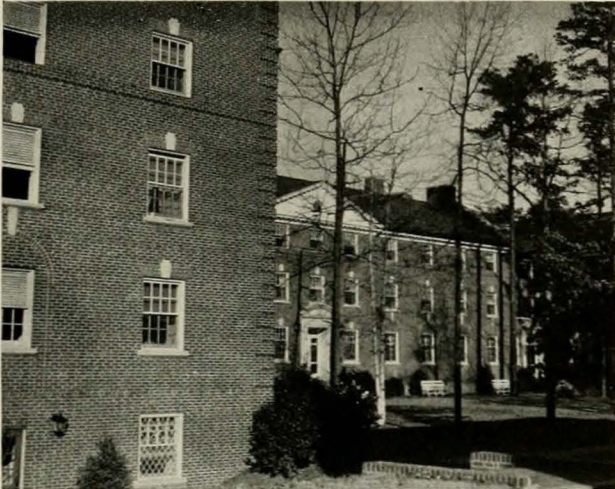

MARTHA WINFIELD HALL

MRS. DOROTHY RICE YOUNG, Counselor
ELISE BOGER, House President

Miss Martha Winfield, for many years a professor at the college, left an endowment which made possible the construction of Martha Winfield Hall in 1939, formerly known as "New A," and popularly called "The Country Club."

MINA WEIL HALL

MISS KATHERINE TAYLOR, Counselor
BLANCHE WOOLARD, House President

Mina Weil Hall, connected to Martha Winfield Hall, is also the result of a gift, given in honor of Mrs. Mina Weil, grandmother of Joan Bluethenthal of the class of 1941. Joan roomed in it as "New B" when it, too, was constructed in 1939.

NEW GUILFORD HALL

MISS EVELYN MARTIN, Counselor
PEGGY PLUMMER, House President

New Guilford Hall, built in 1927, is a duplicate of Mary Foust Hall. Everyone so cherished the memory of Old Guilford that the new building was automatically named for the old one, which now houses the Department of Public Relations.



MARY FOUST HALL

MRS. ANNIE BEAM FUNDERBURK, Counselor
 MAE DUCKWORTH, House President

Mary Foust Hall, constructed in 1927, was named by the alumnae of the college in memory of the daughter of President Emeritus Foust. Although a twin building, Mary Foust is distinctive with Mrs. Funderburk's well kept garden adding to its beauty.

JAMISON HALL

MISS CLARA GIESE, Counselor
 MARY JO RENDLEMAN, House President

Jamison Hall, built in 1923, completed the quadrangle buildings. The alumnae thought it fitting that "East" and "West," by which the two last constructed quadrangle buildings were known, should be named for Miss Laura Coit and Miss Minnie Jamison.

HINSHAW HALL

MISS MARTHA E. HATHAWAY, Counselor
 DOROTHY ODUM, House President

Hinshaw Hall, built in 1922, and named for Colonel G. W. Hinshaw, a member of the Board of Trustees of the College from 1910-1918, is the hall with which we associate the one year commercial students.



SOUTH SPENCER HALL

MRS. MARGUERITE C. OGDEN, Counselor
 FRANCES HENRY, House President

1907

South Spencer Hall was completed in 1904. It has importance not only for being one of the largest and oldest dormitories on campus, but for the fact that it houses the Religious Activities Center and the famous game room.

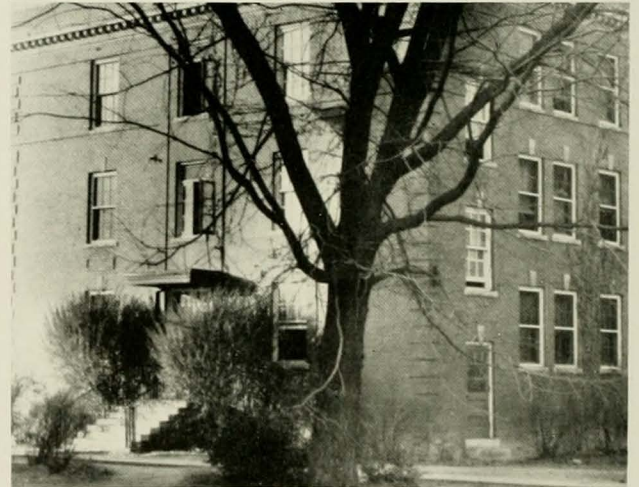

LAURA COIT HALL

MISS IONE H. GROGAN, Counselor
HELEN TANNER, House President

In 1923 Laura Coit Hall was erected among its sister dormitories in the quadrangle and was named for Miss Laura Coit, secretary of the College. Pictured from the back, here the familiar terrace, a characteristic of all the quadrangle buildings, may be seen.

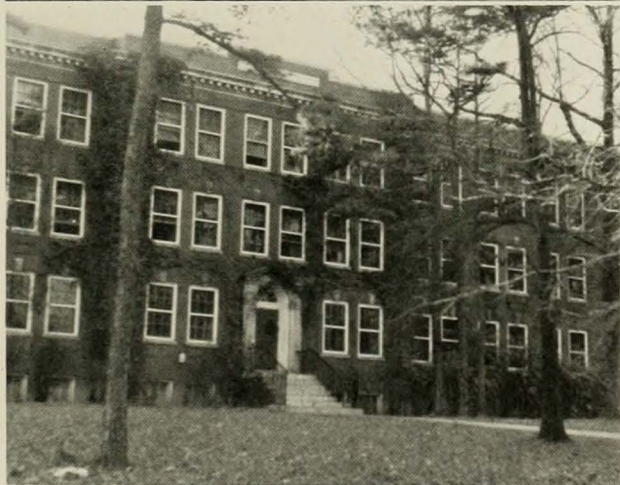
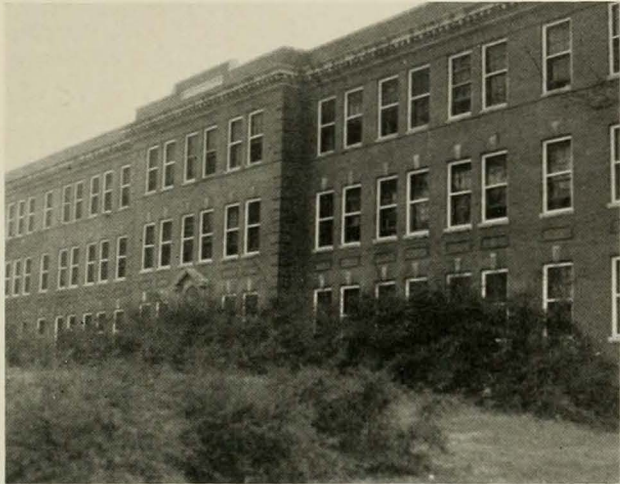

COTTEN HALL

MRS. ANNE FULTON CARTER, Counselor
DELICE YOUNG, House President

After the last war, money was plentiful and certainly not unwisely spent when Cotten Hall was dedicated in 1922. Named for Miss Sally Southhall Cotten, this quadrangle hall was a popular hall for seniors until in 1939 all quadrangle buildings were assigned to freshmen.

GRAY HALL

MRS. ETHEL HASKIN HUNTER, Counselor
GRACE SLOCUM, House President

In 1921 Gray Hall was named for Mr. Robert T. Gray, a member of the Board of Trustees of the College from 1900-1912. Gray Hall is distinguished by being the first building erected among those which form the quadrangle.

BAILEY HALL

MISS REBECCA COLE, Counselor
PHYLLIS CROOKS, House President

Bailey Hall, erected in 1922, was named for Mr. T. B. Bailey, a member of the Board of Trustees of the College from 1902-1916. Mr. Bailey, one of the college's most loyal friends, devoted much of his life toward its growth and upbuilding.



MARY EPPES, President

STUDENT GOVERNMENT ASSOCIATION

GLADYS SESSOMS, Secretary
ROSE WILSON, Vice-President
REBECCA BEASLEY, Treasurer

Student government is not a mythical ideal but a true reality on our campus, and we are extremely proud of this fact since self-government gives us the valuable opportunity to experience the fellowship of living in a student democracy. This ideal which has become a reality had its beginning here in 1892 when our school was founded as the State Industrial School. Even then Dr. Charles Duncan McIver laid great stress upon absolute democracy in every phase of college life and government. During those early years in the history of Woman's College there were few printed rules, and emphasis was placed upon self-government and individual responsibility. Permissions were given orally by the "lady principal," who would grant only such requests as were grammatically correct; and as she gave permission she criticized the student's dress and demeanor if she deemed such criticism necessary. Some time later general rules and a code of privileges were written out. The first effective formal attempt at stu-



dent government operated through the societies, Adelpian and Cornelian, which were at this time the center of student life; and the chief marshal aided by the other officers took care of the cases of misconduct. Student government as we know it today began in 1914 when The Student Government Association was organized with Miss Gladys Avery (Mrs. Charles W. Tillet of Charlotte) as its first president. The Association underwent reorganization in 1922 and again in 1930; the latter arrangements invested more power in the student body, gave more opportunity to initiate pieces of legislation, and made it possible for government duties to extend beyond mere disciplinary matters. Recent changes trend toward fewer rules and more individual responsibility. The keynote of our entire system is—to use the terminology of our Dean of Women, Miss Harriet Elliott—"responsible freedom" and since the girls understand and accept the responsibilities which privileges always entail, our system of student government is satisfactory and effective. Woman's College has a representative government truly "of the people, by the people, and for the people."

LEGISLATURE

The Legislature is presided over by the vice-president of student government and formerly was composed of student government officers, the president of the Town Student's Association, three members from each of the classes, and three faculty members. This year, to keep pace with the increase in the size of our student body, the number of members in legislature was increased from thirty-five to fifty. This was done following a recommendation by legis-

lature to the students at mass meeting. The fifteen additional girls represent residence halls and furnish legislature with a true cross-section of the college.

At present, legislature is most concerned over the elections system here at W.C. A more adequate plan is being worked out which, it is hoped, will arouse greater student interest in campus elections.



JUDICIAL BOARD

The place of the Judicial Board in the conception and organization of Student Government on this campus is that of a court of last resort. The president of Student Government is empowered to choose the eight members who with her constitute this body, four from the Senior class and four from the Junior class.

For a long time the Judicial Board tried all offenses, but several years ago the system was enlarged and a Hall Board

set up in each dormitory. One member of the Judicial Board sits with each Hall Board, both to give advice and also to assist in working out some uniformity in procedure and in punishment.

The purpose always is to make the erring student understand the rules and appreciate the fact that they are made both for her protection and for the protection of the College.

FINANCE BOARD

Established several years ago after the last depression for the purpose of giving students representation and responsibility in the handling of student activity funds, this body holds an important position in the college set up. The board is composed of four student members and three faculty members, a senior student acting as chairman. The

purpose of the board is to maintain a sound financial basis for student organizations on the campus and encourage accurate and careful handling of all student funds. In carrying out this purpose we find in the Finance Board one of the most active and successful examples of cooperation between students and faculty on campus.

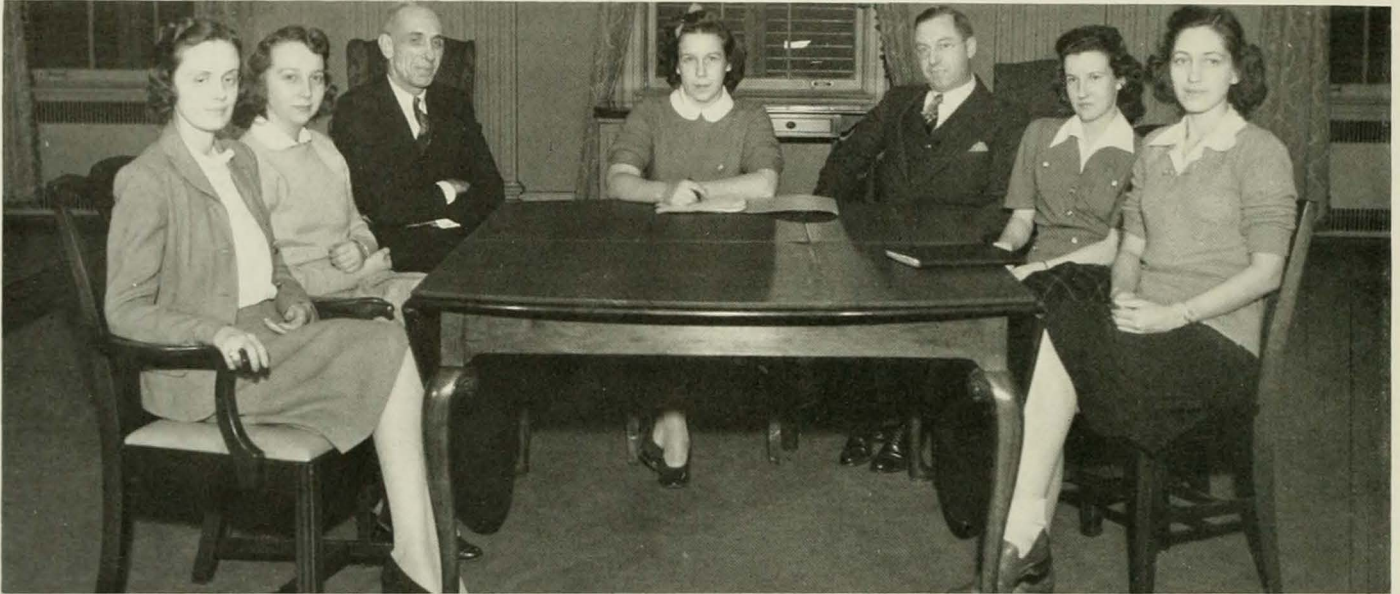

HONOR BOARD

The Honor Board is composed of the president of student government, three student members appointed by the president from the Judicial Board, and three faculty members appointed by the Dean of Administration. This board was organized several years ago to deal with cases of academic dishonesty. Such cases rarely arise, but the board exists

in the event that they should. If the proposed honor system is adopted, the question of the continued existence of the Honor Board becomes pertinent; it will either be dissolved or its function will be modified in some way. As the functions of our organizations change, so we see progress in the development in our school.



TOWN STUDENT'S JUDICIAL BOARD

TOWN STUDENT'S ASSOCIATION

The Town Student's organization was founded around 1911 by Miss Minnie Jamison, volunteer adviser. The goal of the group was closer town student-campus student relations, closer cooperation with the student government organization, and social life for town girls themselves.

Loosely organized at first, the fifty members met with Miss Jamison and their president, the only officer, in the study and social room which is now the college post office. Since then, town students have had several advisers, Miss Jane Summerell and Miss Gladys Draper among them.

Today, with Miss Viva Playfoot and Miss Frances Daniel as advisers, the Town Student's Association has a membership of two hundred and seventy-five students, three officers and a judicial board, a convenient, comfortable recreation room, and a definite part in campus life. The purpose remains much the same, as the activities of the organization indicate. A social program has been instigated to improve campus-town student relations. Town students are cooperating in Student Government activities, this year especially in the campus defense program.

In thirty years the purpose has changed little, but the Town Student's Association has grown five-fold.



JANICE HOOKE, Secretary-Treasurer
DOROTHY HENDRIX, Vice-President
JEAN BERBERT, President



Classes

SENIOR CLASS

Swiftly the days of our college career have flown, and as we stand at the brink of graduation in the year of the 50th anniversary of the college, we pause for a moment to reflect the picture of our activities which began when we put foot on campus in the fall of 1938.

To lead our class through the first eventful year, we elected as president Charlotte Moseley, vice-president Mary Eppes, secretary Frances Henning, and treasurer Polly Sattler. Miss Emily Watkins of the mathematics department was presented to us as our class chairman, and it was to her that we as freshmen turned in moments of difficulty and indecision.

Officers of our sophomore class were Mary Eppes, president; Sue Murchison, vice-president; Blanche Woolard, secretary; and Peggy Plummer, treasurer. Outstanding work in the "Y" was already being done by Marjorie Sullivan, Mae Duckworth, Jessie Brunt, Georgie Bell, Jo Howard, Nancy Ferguson, Sara Jane Hunter, Esther Bennett, Julia Davis, Margaret Little, and Lulu Hinton. In dramatics, Catherine Hilderman had made her successful and startling debut, and Petie Roberts and Dorothy Mansfield had major parts in Playlikers productions.

Junior year found us with Polly Sattler, as president; Mae Duckworth, vice-president; Dorothy Miller, treasurer; and Georgie Bell, secretary. Well representing the class were twelve lovely girls who had been chosen as marshals, and juniors were busy in all the varied activities on campus.

Class officers for this last year are Sue Murchison, president; Neita Allan, vice-president; Isabel Edmunds, secretary; Ruth Rhyne, treasurer; and Judy Barrett, cheer leader. As seniors we head all important offices on the campus, and it is to us now that freshmen turn when seeking advice. But it is with difficulty and sorrow that we say "Farewell to dear old W. C. of U. N. C.—Our praise for you will never, never end!"





MISS EMILY WATKINS
Class Chairman



SUE MURCHISON
Class President

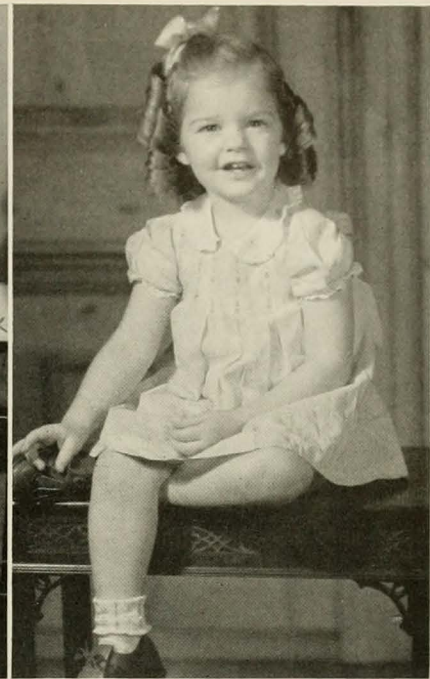

GLENNYS ANN RITCHIE
Class Mascot



OFFICERS

NEITA ALLEN	Vice-President
SUE MURCHISON	President
JUDY BARRETT	Cheer Leader
ISABEL EDMUNDS	Secretary
RUTH RHYNE	Treasurer

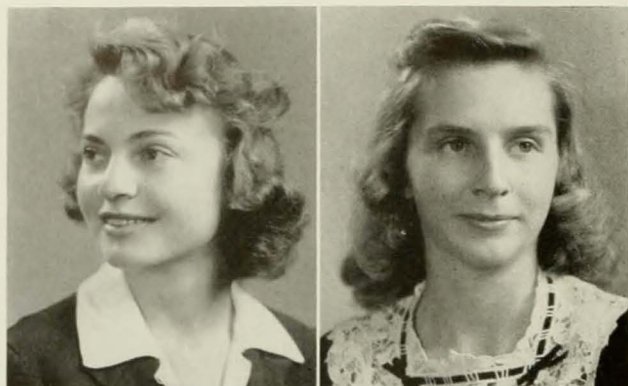

MARY ALICE ADER

SPARTANBURG, S. C.

A. B. Art

Cornelian; Greensboro College (1, 2); Art Club (3); Tennis (1, 2).

FRANCES LOUISE ALEXANDER

DURHAM

B. S. Physical Education

Aletheian; Education Club (4); Junior Adviser (3); Y.W.C.A. (1, 2); Dance Group (4); Recreation Association Cabinet (4); Archery (2, 3); Baseball (1, 2, 3, 4); Gymnastics (3); Hockey (1, 2, 3); Life Saving (1, 2, 3, 4); Volley Ball (1, 2); Aquatic Instructor's Course (3, 4).

MARGARET WILLIS ALEXANDER

STATESVILLE

A. B. Primary Education

Cornelian; Mitchell College (1, 2); Education Club (4); Young Democrats' Club (4); Y.W.C.A. (4).



NANCY MCCAIN ALEXANDER

STATESVILLE

A. B. Grammar Grade Education

Dikean; Mitchell College (1, 2); PINE NEEDLES (4); Education Club (4); Senior Transfer Adviser (4); Honor Roll (3); Baseball (3); Life Saving (3); Aquatic Instructor's Course (4); Basketball (3).

DOROTHY CHRISTINE ALLEN

GREENSBORO

B. S. Home Economics

Dikean; Freshman Dance Committee (1); Sophomore Pageant Make-up Chairman (2); CAROLINIAN Reporter (2, 3), Columnist (4); COR-ADDI Business Manager (4); Education Club (4); Home Economics Club (1); Publicity Chairman (2, 3, 4); Honor Roll (1, 2, 3); Junior Adviser (3); Physics Club (3); Playlikers (1, 2); Quill Club (3, 4); Town Students' Organization (1, 2); Dance Committee (3); Young Democrats' Club (3, 4); Y.W.C.A. (1); Girl Reserve Student Adviser (2); Dance Group, Publicity Chairman (2); Production Manager (3); Home Economics Honor Society (4).



HARRIET ESTELLE ALLEN

ASHEVILLE

A. B. Botany

Cornelian; Biltmore Junior College and Duke University (1, 2); Botany Club (3, 4).

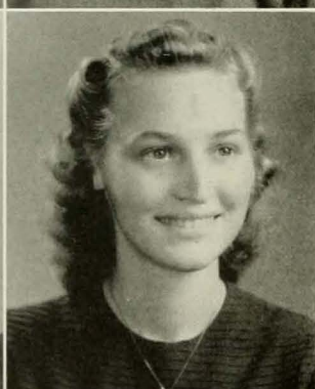

NEITA WATSON ALLEN

HENDERSON

A. B. Grammar Grade Education

Cornelian; Daisy Chain (2); Education Club (4); Square Dance Club (2); Y.W.C.A. Advisory Council (4); Gymnastics (1); Life Saving (1, 2); Tennis (1, 2, 3); WHO'S WHO AMONG STUDENTS IN AMERICAN UNIVERSITIES AND COLLEGES.

ELSIE COY ALLEY

CATAWBA

B. S. Home Economics

Adelphian; PINE NEEDLES (3, 4), Assistant Circulation Manager (4); Education Club (4); Home Economics Club (1, 2, 3, 4); Inter-Faith Council (3, 4); Junior Adviser (3); Lutheran Student Group (1, 2, 3, 4), Vice-President (3), President (4).

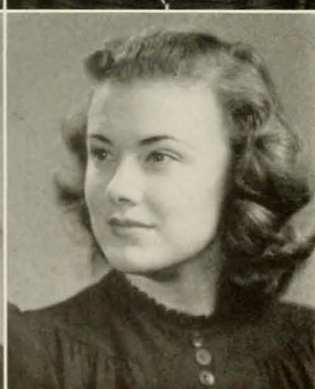

JUNE ALMOND

ANDREWS

B. S. Secretarial Administration

Aletheian; Gamma Alpha Club (3, 4); Y.W.C.A. (3, 4).

MARIE DONZELLA ANDERSON

HERTFORD

B. S. Home Economics

Cornelian; Flora Macdonald College (1, 2); Home Economics Club (3, 4); Life Saving (3); Swimming (3).

SARA ELIZABETH ANDERSON
LEAKSVILLE

B.S. Secretarial Administration

Aletheian; Hall Proctor (4); Gamma Alpha Club (3, 4); Baptist Students' Union (1, 4); Education Club (4); Y.W.C.A. (1, 2).

ANGELA JOAN ANDREOTTO
RICHFIELD, N. J.

A.B. Art

Dikean; Art Club (4); Choir (3, 4); Education Club (4); Playlikers (3, 4).

MAMIE LEE ANDREW
SNOW CAMP

B.S. Home Economics

Aletheian; Guilford College (1, 2); Home Economics Club (3, 4); Young Republicans' Club (3); Y.W.C.A. (3); Chemistry Club (3, 4); Hockey (4); Basketball (4).

ALICE LOUISE AREY
WORCESTER, MASS.

A.B. Sociology

Adelphian; Archery Club (3); Daisy Chain (2); Sociology Club (2, 3, 4); Secretary-Treasurer (3); Town Students' Organization (1); Y.W.C.A. "Y" Cabinet (4); Sophomore Pageant (2); Hall Board (4).

MARTHA JEANNE ARMSTRONG
ELIZABETH CITY

B.S. Music

Adelphian; Band (1); Choir (1, 2, 3); Glee Club (4); Music Education Club (1, 2, 3, 4); Social Chairman (3).

MABEL LOUISE ARNEY
MORGANTON

A.B. Biology

Aletheian; Medical Technologist Club (3, 4); Y.W.C.A. (1); Zoology Field Club (2).

MAE EDLA ASBELL
BELVIDERE

A.B. French

Dikean; Louisburg Junior College (1, 2); Education Club (4); Le Cercle Francais (3, 4); Speakers' Club (3, 4); Y.W.C.A. (3, 4).

MARY ALBERTA BAILEY
HEBRON, MD.

A.B. Mathematics

Adelphian; St. Mary's Seminary Junior College (1, 2); Boot n' Spur (4); Education Club (4); Honor Roll (3); Square Circle (3, 4); Hockey (3).

MARIE BAILEY
BURNSVILLE

B.S. Secretarial Administration

Dikean; Gamma Alpha Club (3, 4); Education Club (4); Le Cercle Francais (1); Young Democrats' Club (2, 3, 4); Y.W.C.A. (1, 2, 3, 4).

MRS. ELIZABETH F. BAIN
GREENSBORO

A.B. Grammar Grade Education

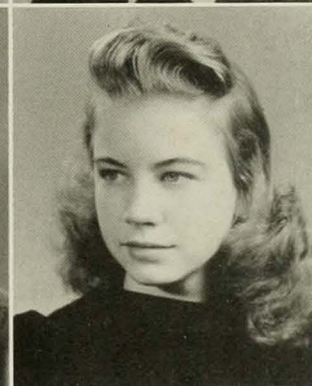

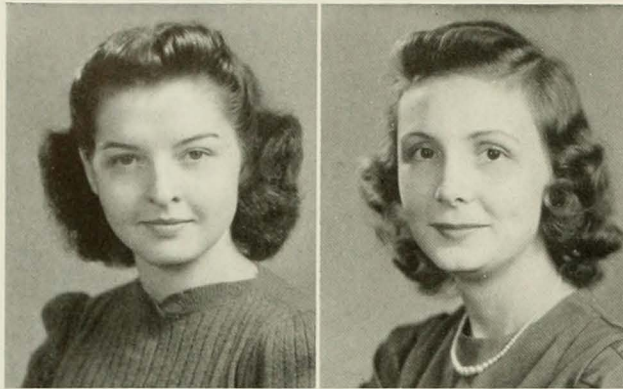

MARGARET JANET BAKER

FAYETTEVILLE

A.B. Biology

Cornelian; Medical Technologist Club (3, 4); Physics Club (4); Square Dance Club (2, 3).

J. CAROLYN BALLOW

GREENSBORO

A.B. Primary Education

Aletheian; Education Club (4); Junior Adviser (3); Town Students' Judicial Board (3); Dance Committee (3); Young Democrats' Club (3, 4).

BETTY ANN BARBER

GOLDSTON

B.A. Biology

Adelphian; Presbyterian Church Council (3); Medical Technologist Club (3, 4); Young Republicans' Club (2, 3, 4); Hall Board (3); Hall Proctor (3); Y.W.C.A. (1, 2, 4).

NELL THOMAS BAREFOOT

DUNN

A.B. English

Dikean; House President (4); Sophomore Council (2); 50th Anniversary Committee (3, 4); Daisy Chain (2); Education Club (3, 4); Junior Adviser (3); Le Cercle Francais (2); Speakers' Club (2); Young Democrats' Club (3); Finance Board (3, 4); Secretary (3); Dormitory Social Chairman (3); Camp Committee (4).

SADIE BARINEAU

LINCOLNTON

A.B. History

Aletheian; Hall Proctor (2); Education Club (4); Honor Roll (2, 3); International Relations Club (3, 4); Le Cercle Francais (1, 2, 3, 4); Playlikers (2).

MARILYN JANE BARKELEW

MOORESTOWN, N. J.

A.B. Greek

Cornelian; Classical Club (1, 2, 3, 4); President (3); Honor Roll (1, 2, 3); Junior Adviser (3).

EDITH BARNES

ELM CITY

B.S. Home Economics

Aletheian; Atlantic Christian (1); Hall Board (3); Home Economics Club (1, 2, 3, 4); Y.W.C.A. (3, 4).

VERA FAYE BARNES

TAYLORSVILLE

B.A. Business Education

Aletheian; Gamma Alpha Club (3, 4); Y.W.A. Circle Leader; Education Club (4); Square Dance Club (2).

JULIA BYNUM BARRETT

KINSTON

A.B. Grammar Grade Education

Adelphian; Hall Representative (4); Cheer Leader (3, 4); CAROLINIAN (1, 2); Archery Club (2, 3); Head of Archery Play Day (3); Botany Club (3, 4); Choir (1, 2, 3, 4); Daisy Chain (2); Education Club (3, 4); Le Cercle Francais (2); Seal Club (1, 2, 3, 4); Secretary-Treasurer (4); Young Democrats' Club (1, 2, 3, 4); Y.W.C.A. (1, 2, 3, 4); President of Junior-Senior Club (4); Y Cabinet (4); Camp Committee (4); R. A. Cabinet (4); Sophomore Pageant (2); Camp Counselors' Club (2, 3, 4); Aquatic Instructor (2); Baseball (3); Life Saving (1, 2, 3, 4); Head (4); Swimming (1, 2, 3).

MARGARET Q. BARRINGER

LYNCHBURG, VA.

B.S. Secretarial Administration

Dikean; Montreat Junior College (1, 2); CAROLINIAN; PINE NEEDLES (4); Gamma Alpha Club (3, 4); Choir (4); Playlikers (3, 4); Proctor (4).



NANCY EVA BARWICK
RALEIGH

B.S. Secretarial Administration

Aletheian; Converse College (1, 2); Gamma Alpha Club (3, 4).

GEORGIE ROBERTA BELL
FAYETTEVILLE

A.B. Sociology

Adelphian; Secretary of Junior Class; National Honorary Sociology Fraternity, Alpha Kappa Delta; Botany Club (2, 3, 4); Presbyterian Student Council (3), Chairman of Covenant Council (4); Daisy Chain (2); Honor Roll (3); International Relations Club (2); Playlikers (2, 3); Sociology Club (4); Y.W.C.A. (1, 2, 3, 4), Cabinet (3); Girl Reserve Leader (2); Proctor (1, 3); Adelphian Dance Committee (3); Treasurer of A.S.U. (2).

VERNA FRANCES BELL
NEW BERN

B.S. Home Economics

Aletheian; Montreat Junior College (1, 2); Choir (3, 4); Education Club (4); Home Economics Club (3, 4).

ESTHER VORENA BENNETT
ASHEVILLE

A.B. Biology

Dikean; Botany Club (3, 4), Program Chairman (4); Der Deutscher Verein (2); Education Club (4); Honor Roll (2, 3); Junior Adviser (3); Physics Club (2, 3), Vice-President (3); Y.W.C.A. (1, 2, 3, 4), Cabinet (2); Hall Proctor (1, 2, 3); Hall Board (4).

JEAN BERBERT
GREENSBORO

A.B. English

Aletheian; 50th Anniversary Publications Committee; CAROLINIAN (2), Associate Editor (3), Editorial Board (4); Education Club (4); Town Students' Organization (1, 2, 3, 4), Vice-President (3), President (4); Young Democrats' Club (2, 3, 4); WHO'S WHO AMONG STUDENTS IN AMERICAN UNIVERSITIES AND COLLEGES (4).

MARY STANLY BERNARD
CHAPEL HILL

A.B. Art

Dikean; St. Mary's Junior College (1, 2); Art Club (4); Education Club (4); International Relations Club (3, 4).

BLANCHE MOORE BERRY
HERTFORD

A.B. Grammar Grade Education

Adelphian; Botany Club (2, 3); Education Club (4); Honor Roll (3); Young Democrats' Club (2, 3); Y.W.C.A. (1, 2, 3, 4).

JEAN DE SALLES BERTRAM
WILMINGTON

A.B. English, History

Cornelian; CORADDI (1, 2, 3, 4), Editor-in-Chief (4); CAROLINIAN (3); PINE NEEDLES (3); Chemistry Club (1); Der Deutscher Verein (1, 2), Publicity Chairman (2); Education Club (4); Honor Roll (1, 2, 3); Quill Club (3, 4); Town Students' Organization (1, 2, 3); American History Discussion Group (2, 3, 4), Founder (2).

FRANCES LORENE BISSELL
STATEN ISLAND, N. Y.

A.B. History

Aletheian; Classical Club (1, 2, 3, 4), Treasurer (2), President (4); Education Club (4); Honor Roll (1, 2, 3).

N. RUTH BLACKMAN
HILLSBORO

B.S. Home Economics

Dikean; Church Council (1, 2); Education Club (3, 4); Home Economics Club (1, 2, 3, 4); Le Cercle Francais (1); Y.W.C.A. (1, 2, 3, 4); Chemistry Club (1, 2, 3).

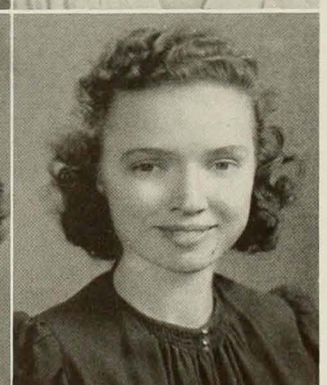
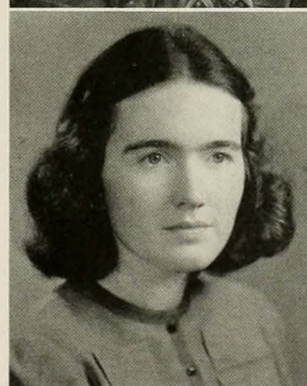
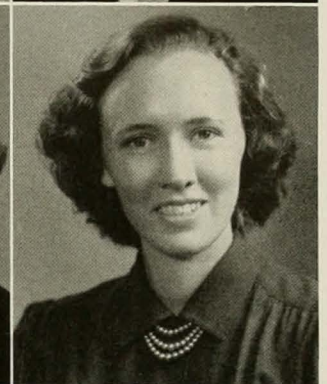
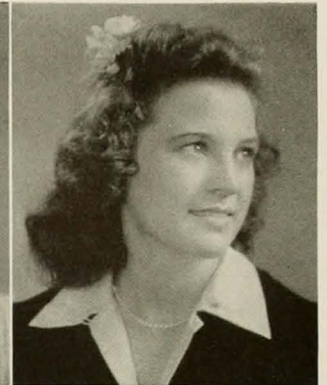



MARY LYLLYAN BLANTON

SHELBY

B.S. Secretarial Administration

Adelphian; Gamma Alpha Club (3, 4); Church Council; Daisy Chain (2); Education Club (4); Junior Adviser (3); Young Democrats' Club (2, 3, 4); Y.W.C.A. (1, 2, 3, 4); Swimming (1, 2, 3).

ELIZABETH BLAUVELT

UPPER MONTCLAIR, N. J.

B.S. Physical Education

Adelphian; Archery Club (2); Education Club (4); Playlikers (2, 3); Young Republicans' Club (3); Y.W.C.A. (1, 2, 3, 4); Baseball (1, 2, 3), Varsity (2, 3); Gymnastics (1, 2, 3), Varsity (3); Hockey (1, 2, 3, 4), All-State Varsity (3, 4); Speedball Varsity (2, 3); Camp Counselors' Club (3, 4); Camp Committee (2, 3, 4); Basketball (2); R. A. Cabinet (4)



HELENA BLUE

CARTHAGE

B.S. Music Education

Adelphian; CAROLINIAN (3, 4); CORADDI (4); Transfer Flora Macdonald College (1); Archery Club (2, 3, 4); Choir (2, 3); Der Deutscher Verein (2); Education Club (3, 4); Glee Club (4); Music Education Club (2, 3, 4); Playlikers (2); Young Democrats' Club (4); Y.W.C.A. (4); Archery (2, 3, 4).

DOROTHY FRANCES BLUMENTHAL

FRANKLIN

B.S. Secretarial Administration

Dikean; Hall Board (3); Gamma Alpha Club (3, 4).

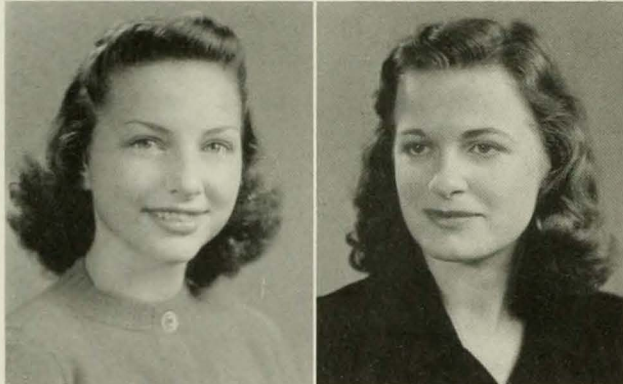

ELSIE MARTIN BOGER

CONCORD

A.B. Sociology

Aletheian, Marshal (3); House President (4); PINE NEEDLES (4); Transfer William and Mary College (1); Junior Adviser (3); Sociology Club (3, 4).

VIRGINIA M. BOWDEN

WEST HAVEN, CONN.

A.B. Chemistry

Dikean; Greensboro College (1, 2); Masqueraders (3, 4); Playlikers (3, 4); Chemistry Club (3, 4).

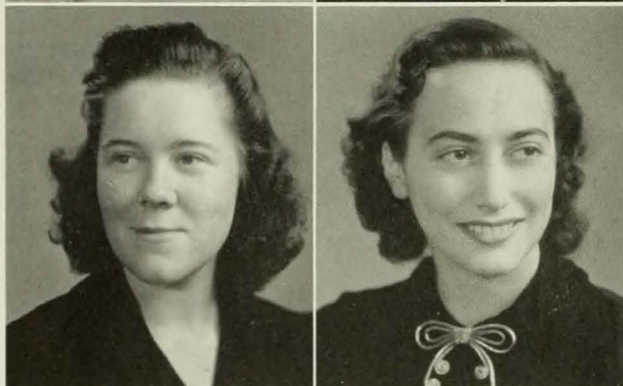

CAROL BOYD

BELHAVEN

A.B. Primary Education

Aletheian; Botany Club (2, 3, 4); Der Deutscher Verein (2); Education Club (4); Young Democrats' Club (3, 4).

LISA MARGARET BRANDT

BERLIN, GERMANY

A.B. Chemistry

Aletheian; Transfer Berlin Colleges; Honor Roll (3); International Relations Club (3, 4); Le Cercle Francais (3, 4); Playlikers (4); Square Circle (3); Chemistry Club (3, 4).



ANNE LEWIS BRATTON

RALEIGH

B.S. Secretarial Administration

Aletheian; Transfer Saint Mary's Jr. College; Gamma Alpha Club (3, 4).

MARY GORDON BREEDEN

BENNETTSVILLE, S. C.

A.B. English

Aletheian, Marshal (3), President (4); Daisy Chain Chairman (2); Botany Club (2); Education Club (4); Junior Adviser (3); May Court (4); Gymnastics (1); Hockey (1); Life Saving (1); Soccer (1); Speedball (1).

RUTH BRIGHT

NEW HILL

A.B. Primary Education

Dikean; Finance Board (4); Botany Club (3, 4); Education Club (4); Honor Roll (3); Junior Adviser (3, 4); Young Democrats' Club (3).

FRANCES LUTTRELL BROWN

GATESVILLE

A.B. Grammar Grade

Adelphian; Transfer Louisburg Junior College (1, 2); Choir (3, 4); Honor Roll (3); Le Cercle Francais (3, 4); Speakers' Club (3, 4); Y.W.C.A. (3, 4); Hall Proctor (3).

LENA COBLE BROWN

WINSTON-SALEM

A.B. Art

Adelphian; Art Club (3, 4); Botany Club (2, 3, 4); Choir (3, 4); Junior Adviser (3, 4); Young Democrats' Club (1, 2, 3); Y.W.C.A. (1, 2).

JESSIE EVANS BRUNT

WINSTON-SALEM

A.B. English

Dikean; CAROLINIAN, Associate Editor (3); Education Club (4); Honor Roll (1, 2, 3); Junior Adviser (3); Quill Club (3, 4); Y.W.C.A. (1, 2, 3, 4), Cabinet (3), Vice-President (4).

MARJORIE BRYANT

ASHEVILLE

A.B. Art

Aletheian, Inter-Society Representative (4), Legislature (3); Hall Board (4); CAROLINIAN, Columnist (4); Art Club (3, 4), Vice-President (4); Church Council (3, 4); Daisy Chain (2); Education Club (4); International Relations Club (3); Le Cercle Francais (1, 2, 3); Y.W.C.A. Cabinet (4); May Day Committee (4); History Club (3); Senior Invitation Committee (4).

BERTHA MAE BULLARD

FAYETTEVILLE

B.S. Secretarial Administration

Dikean; Gamma Alpha Club (3, 4); Education Club (4); Honor Roll (3).

ADA ELIZABETH BURROUGHS

NORFOLK, VA.

A.B. English

Dikean; Der Deutscher Verein (1, 2); Education Club (3, 4); Honor Roll (1, 2, 3); Junior Adviser (3); Archery (2); Hockey (1).

RUTH BUTLER

REIDSVILLE

B.S. Home Economics

Dikean; Church Council (1, 2, 3); Education Club (3, 4); Home Economics Club (2, 3, 4); Young Democrats' Club (3, 4); Y.W.C.A. (1, 2, 3, 4).

EMMA MAE BYERLY

LEXINGTON

B.S. Music Education

Adelphian; Band (4); Choir (1, 2, 3); Church Council (1); Education Club (4); Glee Club (3); Le Cercle Francais (2); Music Education Club (2, 3, 4), Secretary (3), President (4); Young Composers' Club (3, 4); Hall Proctor (2).

ANNIE LEE CABLE

GREENSBORO

B.S.S.A.

Aletheian; Transfer Lenoir-Rhyne College (1, 2); Alpha Gamma (3, 4); Choir (3, 4); Young Democrats' Club (3); Y.W.C.A. (3).

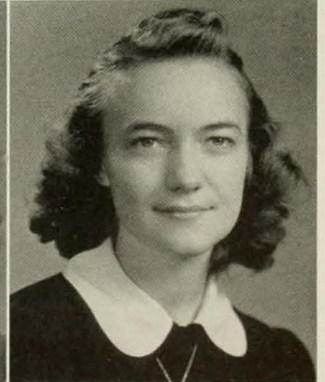
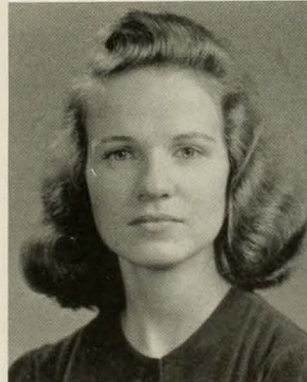
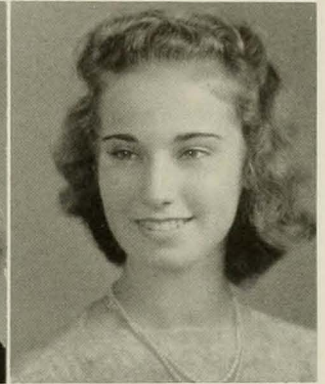
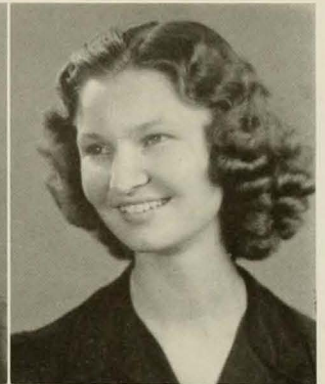

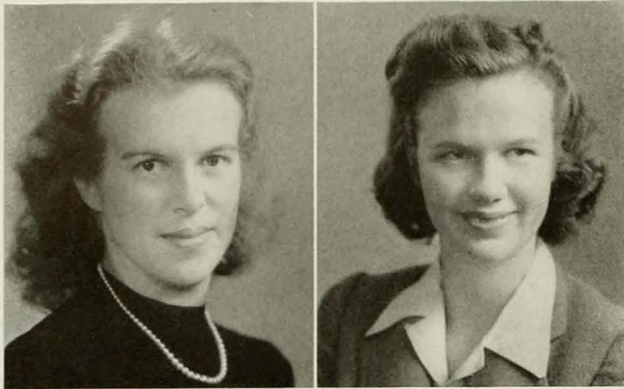

MARY ELIZABETH CALDWELL

LUMBERTON

A.B. Sociology

Dikean; Mary Baldwin College (1); Sociology Club (3, 4); Proctor (2, 3).

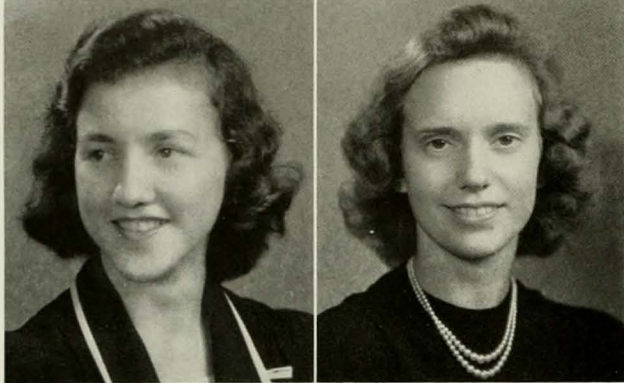

JULIA CALHOUN

WINSTON-SALEM

A.B. Art

Dikean; Stephens College (1, 2); University of Cincinnati (3, 4); Education Club (4); Y.W.C.A. (4).



ELIZABETH CAMERON

BURNSIDE, KY.

B.S. Physical Education

Dikean; Hall Board (4); Transfer Berea College (1, 2, 3); Education Club (4); Seal Club (3, 4); Dance Group (3, 4); Baseball (3); Hockey (3, 4); Aquatic Instructor (3); Basketball (3, 4), Manager (4).



MARGARET WOODSON CARTER

CLINTON

B.S. Home Economics

Adelphian; Education Club (4); Home Economics' Club (3, 4).

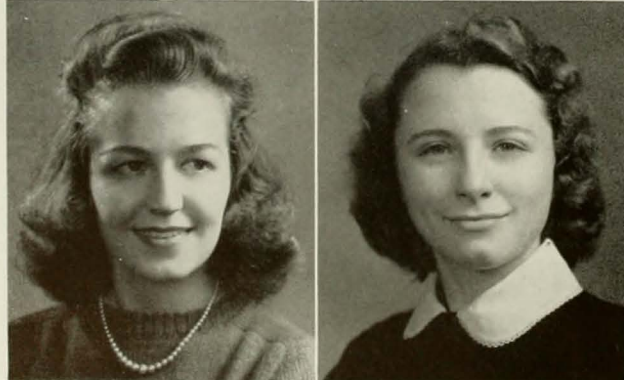

RENA CATHEY

CANTON

A.B. Sociology

Adelphian; Textile Industrial Institution (1); Sociology Club (3, 4); Y.W.C.A. (2, 3, 4).

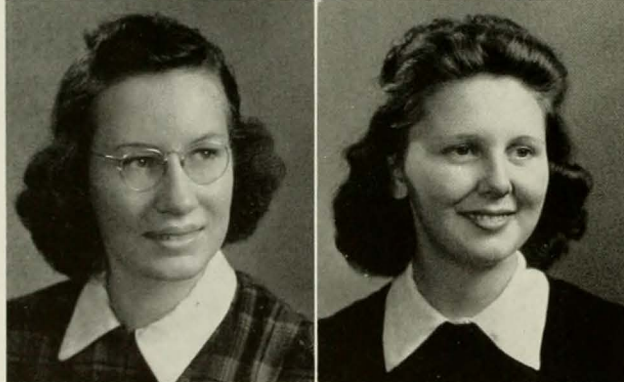

ANNIE LOU CHANDLER

GOLDSBORO

A.B. Chemistry

Aletheian; Transfer Campbell Junior College (1, 2); Medical Technologist Club (3, 4); Chemistry Club (3, 4); Baptist Students' Union (3, 4), President Y.W.A. (4).

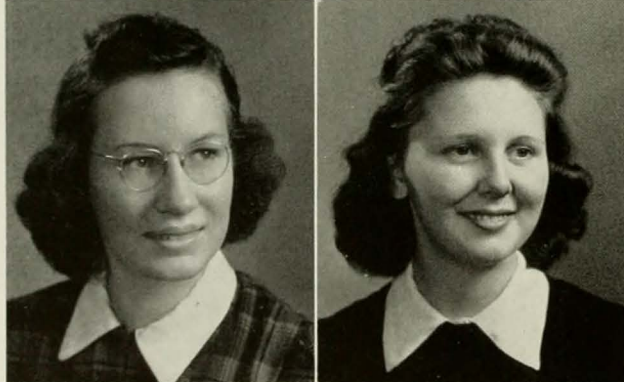

MARTHA FRANCES CHARNOCK

ASHEVILLE

B.S. Physical Education

Cornelian; Boot n' Spur (3), President (4); Clogging Club (2, 3); Dolphin Club (1, 2, 3, 4); Archery, Baseball, Gymnastics, Hockey, Life Saving (Student Head 3, 4), Soccer, Speedball, Swimming, Tennis; Recreation Association Cabinet (2, 3, 4); Dance Group (3, 4).

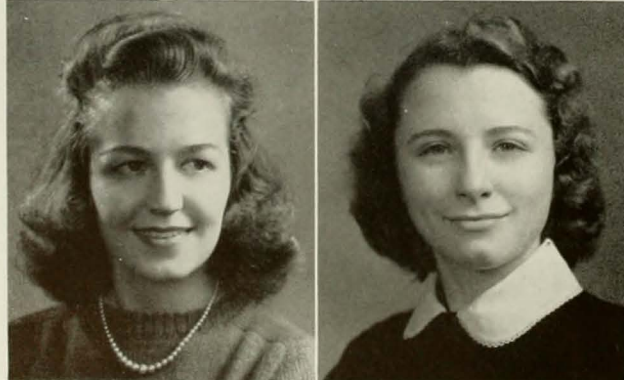

DEBORAH PIPKIN CHILES

MOUNT HOLLY

A.B. Grammar Grade Education

Aletheian; Botany Club (2, 3, 4); Education Club (4); Young Democrats' Club (3); Y.W.C.A. (1).

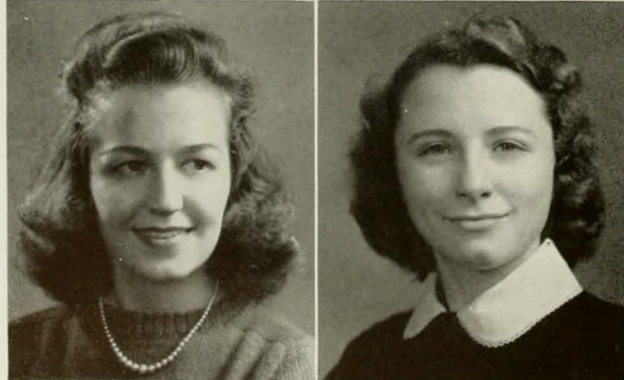

MILDRED CHRONISTER

LINCOLNTON

B.S. Secretarial Administration

Dikean, Vice-President (4); Gamma Alpha Club (3), President (4); Honor Roll (2, 3); Young Democrats' Club (2); Y.W.C.A. (1, 2); Sophomore Pageant Committee (2); Dikean Dance Committee (3); Junior-Senior Dance Committee (3).

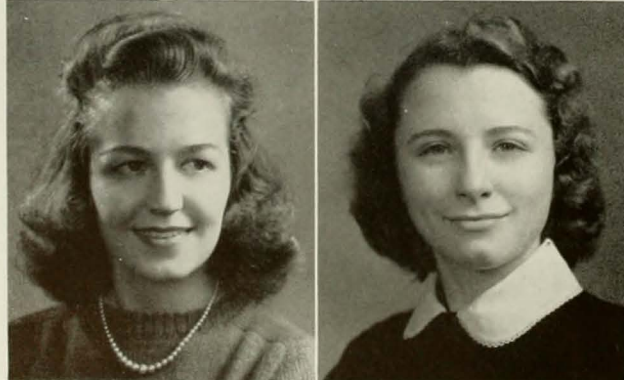

ESTHER NANCY CLAPP

GREENSBORO

A.B. Grammar Grade Education

Cornelian; Botany Club (4); Education Club (4).

ANNIE RUTH CLARK

DURHAM

B.S. Home Economics

Cornelian; Hall Board (4); CORADDI; Archery Club (2, 3); Education Club (4); Home Economics Club (1, 2, 3, 4); Archery (2, 3); Chemistry Club (2, 3, 4); 4-H Club (1, 2, 3, 4).

FRANCES CLAYWELL

MORGANTON

B.S. Home Economics

Dikean; Education Club (4); Home Economics Club (2, 3, 4).

MARTHA LeNOIR CLOUD

LILESVILLE

A.B. Art

Cornelian, Marshal (4); Transfer Converse College (1, 2); Art Club (4); Junior Adviser (4); Le Cercle Francais (3); Recreation Association Cabinet Member; Swimming (3).

KATHERINE COAN

NEW PORT, VT.

B.A. English

Dikean, Recording Secretary (3); Committee 50th Anniversary; Assistant Business Manager CORADDI; Young Republicans' Club (3); Y.W.C.A. (1, 2, 4); Secretary Sophomore Y; Hall Board (1, 3); Golf (2, 3, 4).

ELLEN TOMLINSON COCHRAN

MATTHEWS

A.B. English

Aletheian; Peace Jr. College (1, 2); Education Club (4); Y.W.C.A. (3, 4).

MARY LUCILLE COCHRANE

LAURINBURG

A.B. Mathematics

Cornelian; Secretary Presbyterian Students' Organization (4); Education Club (3, 4); Honor Roll (3); Junior Adviser (3); Le Cercle Francais (2); Physics Club (3); Square Circle (1, 2, 3, 4); Junior Class Representative (3); Y.W.C.A. (1, 2, 3, 4).

FRANCES ELAINE COCKERHAM

MT. AIRY

A.B. Primary Education

Aletheian; House Committee (3); CAROLINIAN Advertising Staff (2, 3); Botany Club (3, 4); Education Club (3, 4); International Relations Club (4); Young Democrats' Club (1, 2, 3, 4); Y.W.C.A. (1, 2, 3, 4).

MARVEIGN CLOUD COCKFIELD

GREENSBORO

B.S. Home Economics

Cornelian, Inter-Society Representative (3); Editor of Handbook (4); CAROLINIAN, Advertising Manager (2), Business Manager (3, 4); Home Economics Honor Society (4); Archery Club (4); Church Council, Program Chairman (2, 3, 4); Home Economics Club (1, 2, 3, 4); Honor Roll (1); Junior Adviser (3); Orchestra (1, 2, 3, 4); Town Students' Organization, Dance Chairman (2, 3), Secretary-Treasurer (2); Y.W.C.A. (1, 2, 3, 4); International Week-end Committee (2, 4); Sophomore Dance Committee (2); Danforth Fellowship (1); Life Saving (2).

MARTHA PAGE COLEMAN

HILTON VILLAGE, VA.

A.B. Sociology

Dikean; Boot n' Spur (3, 4); Der Deutscher Verein (1, 2); Sociology Club (3, 4); Hockey (1); Life Saving (2); Swimming (1).

ALICE CAROLYN CONYERS

YOUNGVILLE

A.B. Grammar Grade Education

Adelphian; Botany Club (4); Education Club (4); Square Dance Club (4); Y.W.C.A. (1, 4).

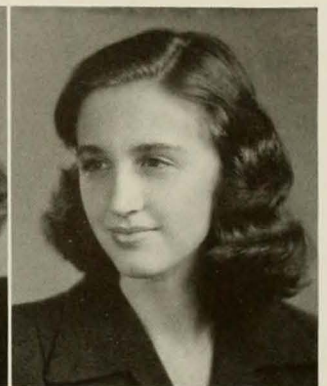

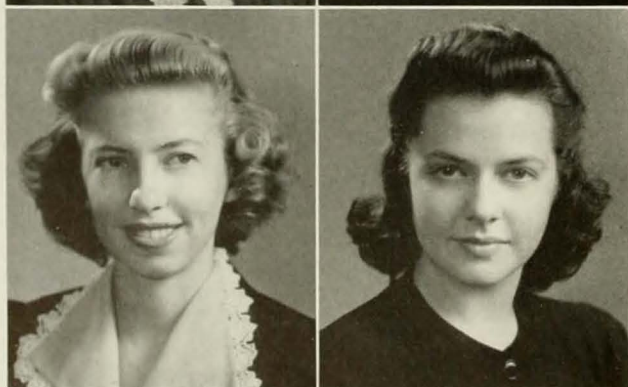
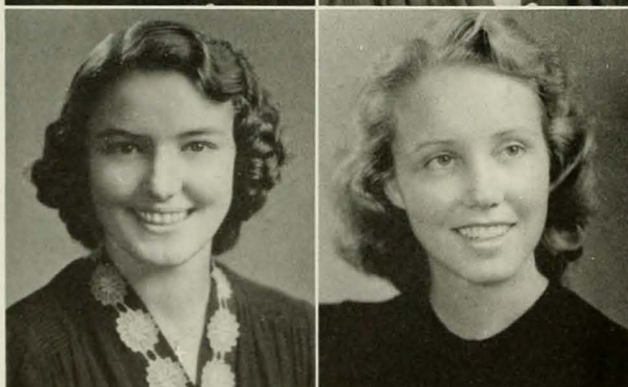
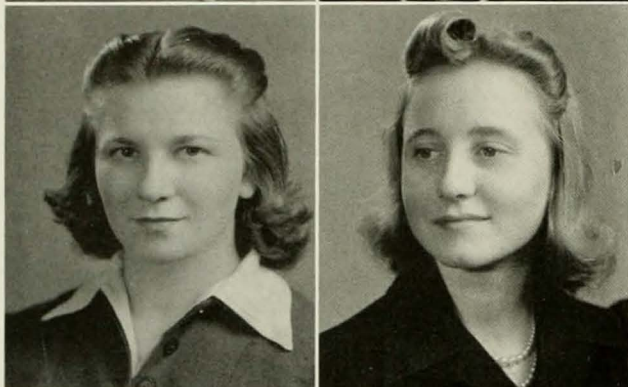

ELIZABETH CAROLINA COOK

RALEIGH

A.B. Chemistry

Aiethian; Der Deutscher Verein (2); Medical Technologist Club (3, 4); Square Dance Club (2, 4); Y.W.C.A. (1); Chemistry Club (4); Gymnastics (1).

ELIZABETH MOORE COOKE

FRANKLINTON

A.B. Primary Education

Dikean; Choir (3); Presbyterian Church Council (4); Education Club (4); Young Democrats' Club (3); Y.W.C.A. (1).

MARGARET JACKSON COOKE

AULANDER

A.B. Biology

Cornelian; Medical Technologist Club (3, 4), Secretary-Treasurer (4); Young Democrats' Club (4); Y.W.C.A. (1); Chemistry Club (1, 2, 3).

DOROTHY GRAVES COOPER

HENDERSON

A.B. Primary Education

Aiethian; Hall Proctor (1); Education Club, Treasurer (4); Young Democrats' Club (2, 3, 4); Y.W.C.A. (1, 2, 3); Golf (2).

LILLIAN COPE

MIDDLESEX

A.B. Grammar Grade Education

Dikean; Transfer Louisburg Junior College (1, 2); Education Club (4); Sociology Club (3); Speakers' Club (4); Y.W.C.A. (3).

DOROTHY RAY CORWIN

AHOSKIE

A.B. Primary Education

Cornelian; Transfer Louisburg College (1, 2); Education Club (4).

HILDA JOHNSON CORWIN

AHOSKIE

A.B. History

Adelphian; Transfer Louisburg College (1, 2); Choir (3, 4); Education Club (4); International Relations Club (4).

ZABELLE CORWIN

CHARLOTTE

A.B. Mathematics

Cornelian, Marshal (4); Hall Board (3, 4), Secretary (3, 4); Education Club (3, 4); Junior Adviser (3); Square Circle (1, 2, 3, 4); Y.W.C.A. (1, 2, 3, 4); Red Cross Chairman (3); Baseball (2, 3, 4).

MARY FRANCES COX

GREENSBORO

A.B. English

Cornelian; CAROLINIAN, Business Staff (1, 2), Photographer (3); PINE NEEDLES, Assistant Photographer (3); Inner Masque; Alpha Psi Omega; Archery Club (3); Education Club (4); Honor Roll (1, 2); International Relations Club (2); Le Cercle Francais (2); Masqueraders (2, 3, 4), Secretary (3), Business Manager (4); Playlikers (1, 2, 3, 4); Town Students' Organization (1, 2, 3, 4); Young Democrats' Club (1, 2, 3); Y.W.C.A. (3).

POLLY BRYAN CREECH

BETHESDA, MD.

A.B. Primary Education

Dikean; House President (4); Junior-Freshman Party; Senior Unmusical; CAROLINIAN, Columnist (4), Reporter (2, 3); Der Deutscher Verein (1); Education Club (4); Junior Adviser (3); Y.W.C.A. (1, 2); Life Saving (3); Tennis (2); WHO'S WHO AMONG STUDENTS IN AMERICAN UNIVERSITIES AND COLLEGES (4).

NORMA CROOM

WILMINGTON

A.B. Art

Cornelian; Der Deutscher Verein (1, 2); Young Democrats' Club (3); Y.W.C.A. (2, 3).

NELL CRUMPTON

ROXBORO

B.S. Home Economics

Aletheian; Education Club (3, 4); Home Economics Club (1, 2, 3, 4); Junior Adviser (3); Home Economics Honor Society (4).

MAXINE ERMA DARK

GREENSBORO

A.B. Biology

Cornelian; Der Deutscher Verein (2); Honor Roll (1); Medical Technologist Club (3, 4); Physics Club (3); Town Students' Organization (1, 2, 3, 4); Zoology Field Club (2, 3, 4); Chemistry Club (1, 2, 3, 4), Vice-President (4).

MARY LEE DAUGHTRIDGE

ROCKY MOUNT

B.S. Home Economics

Dikean; Transfer St. Mary's Junior College; Education Club (3, 4); Home Economics Club (2, 3, 4); Junior Adviser (3); Y.W.C.A. (2, 3, 4).

JULIA GEORGIA DAVIS

BOONE

B.S. Home Economics

Cornelian; Education Club (3, 4); Home Economics Club (2, 3, 4); Inter-Faith Council, President (4); International Relations Club (1, 2, 4); Le Cercle Francais (2, 3); Junior Adviser (3); Playlikers (2); Speakers' Club (4); Y.W.C.A. (1, 2, 3, 4), Cabinet (3, 4), Advisory Council (4); Life Saving (3); Swimming (2); Tennis (2).

MARY KATHERINE DeBOE

GREENSBORO

B.S. Home Economics

Dikean; Town Students' Organization.

DOROTHY ELIZABETH DELBRIDGE

NORLINA

A.B. Grammar Grade Education

Cornelian; Education Club (3, 4); Young Democrats' Club (3, 4); Y.W.C.A. (1, 2, 4); Chemistry Club (1, 2).

GLADYS BRYTE DELLINGER

CHERRYVILLE

A.B. Sociology

Adelphian; Baptist Student Union Council (2, 3); International Relations Club (3, 4); Junior Adviser (3); Square Dance Club (3, 4); Speakers' Club (3, 4); Sociology Club (3, 4).

LOUISE JORDON DICKENS

ROXBORO

A.B. Grammar Grade Education

Aletheian; Hall Proctor (3); Archery Club (2, 3); Education Club (3, 4); Honor Roll (3); Le Cercle Francais (1, 2, 3, 4); Speakers' Club (3, 4); Young Democrats' Club (3); Y.W.C.A. (1, 2, 3, 4); Archery (2, 3); Gymnastics (3).

FRANCES ELIZABETH DILLINGHAM

BARNARDSVILLE

B.S. Home Economics

Cornelian; Education Club (4); Home Economics Club (1, 2, 3, 4); Young Democrats' Club (3, 4).

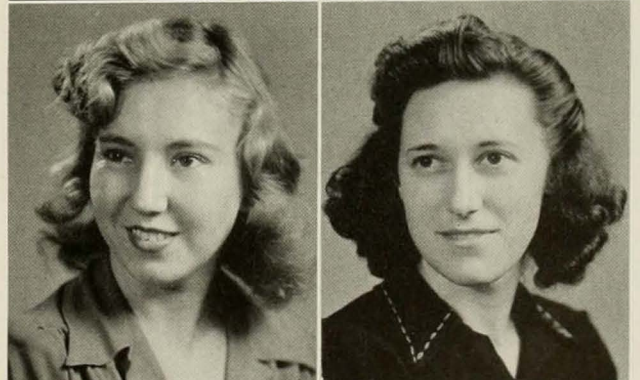
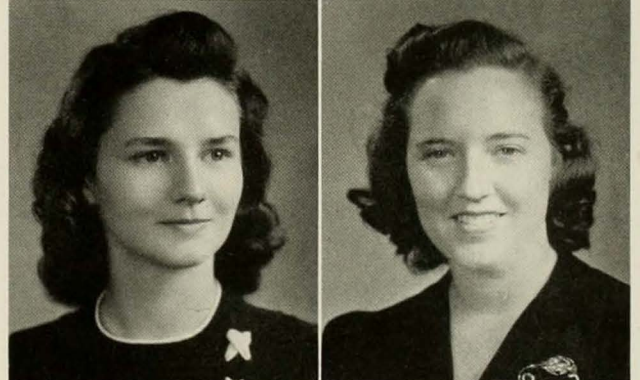
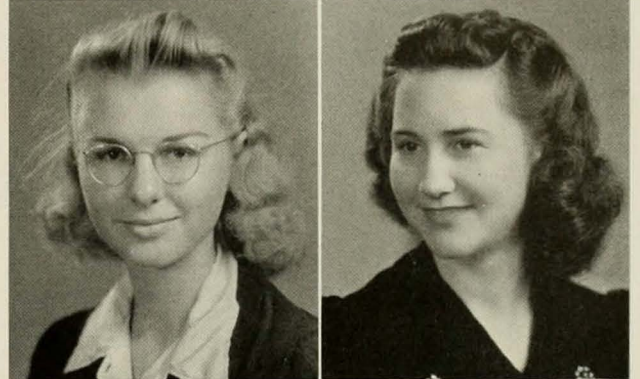
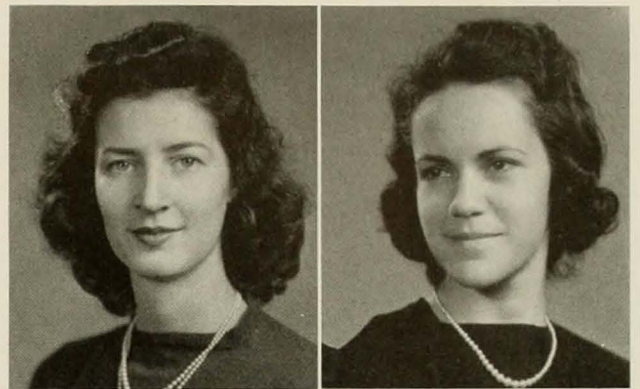

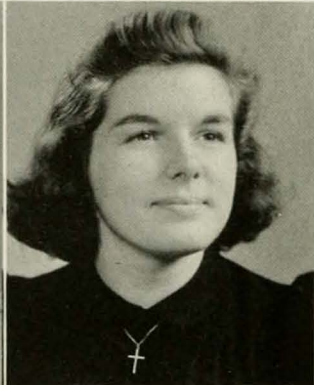

RUBY LEE DIXON

KINGS MOUNTAIN

A.B. Grammar Grade Education

Adelphian; Transfer Boiling Springs (1, 2); Y.W.C.A. (3).

ANNE M. DOBBINS

YADKINVILLE

B.S. Home Economics

Cornelian; CORADDI; Education Club (4); Home Economics Club (2, 3, 4); Y.W.C.A. (1, 2, 3, 4); House Committee (3); Gymnastics (2); Volley Ball (2).

MARTHA PARKS DOTSON

STATESVILLE

A.B. Grammar Grade Education

Aletheian; Transfer Mitchell College (1, 2); Choir (3); Presbyterian Student Council; Education Club (4); Glee Club (3, 4); Hall Board (4); Basketball (3, 4).

PRISCILLA DOWNEY

UPPER MONTCLAIR, N. J.

B.S. Home Economics

Adelphian; Education Club (4); Home Economics Club (1, 2, 3, 4); Archery (1, 2); Gymnastics (1); Swimming (1); Baseball (1).

MAE DOUGLAS DUCKWORTH

CHARLOTTE

A.B. Primary Education

Aletheian, Inter-Society Representative (3), House President (4), Legislature (4); Vice-President Class (3); Business Staff CORADDI (2); CAROLINIAN (2), Advertising Manager (3); Botany Club (2); Vice-President Baptist Council (3), President (4); Daisy Chain (2); Education Club (4); Honor Roll (3); Inter-Faith Council (4); Le Cercle Francais (1); Young Democrats' Club (2); Y.W.C.A. (1, 2), Y Cabinet (3); Sophomore Jacket Chairman (2); Student Chairman Foreign Student Fellowship Drive (3); WHO'S WHO AMONG STUDENTS IN AMERICAN UNIVERSITIES AND COLLEGES (3).

ELIZABETH du FOUR

PLEASANTVILLE, N. Y.

A.B. Art

Cornelian; Hall Board (4); Photography Editor, PINE NEEDLES (4); Le Cercle Francais (1, 2); Chemistry Club (2); Playlikers (2); Soccer (1); Young Republicans' Club (2, 3); Volley Ball (3); Speedball (1, 3), Head (4).

MARY CATHRINE DUNN

ROCKY MOUNT

A.B. Grammar Grade Education

Dikean, Proctor (2, 3); Daisy Chain (2); Education Club (3, 4); Young Democrats' Club (2, 3).

EMILY EARLY

AHOSKIE

A.B. Sociology

Dikean, Marshal (4); PINE NEEDLES (2, 3, 4); Sociology Club (2, 3, 4); Young Democrats' Club (2, 3, 4).

CORNELIA EDMONDSON

PLYMOUTH

B.S. Physical Education

Cornelian; Archery Club (2, 3); Square Dance Club (2, 3); Y.W.C.A. (1, 2, 3, 4); Modern Dance (2, 3, 4); Archery (1, 2); Baseball (2, 3); Gymnastics (1, 2, 3, 4); Hockey (1, 2, 3, 4); Life Saving (2); Speedball (1, 2, 3); Volley Ball (2, 3); Tennis (1, 2), Head (4); Modern Dance (2, 3, 4); Athletic Association (1, 2, 3, 4), Cabinet (4).

ISABEL BOULDIN EDMUNDS

LYNCHBURG, VA.

A.B. English

Adelphian; Class Secretary (4); 50th Anniversary Committee (4); PINE NEEDLES (3, 4); Senior Editor (4); CAROLINIAN (3, 4); Le Cercle Francais (1, 2); Presbyterian Council (1, 2), Secretary (2); Education Club (4); Silver Link Ceremony (3); History Club (3); Senior Invitations Committee; Speech Choir (3); Dormitory Devotionals Leader (2, 4); Proctor (2); Chapel Checker (4).

MARJORIE WILKINS EDWARDS
PEACHLAND

A.B. Grammar Grade Education

Aletheian; Botany Club (2, 3); Education Club (4); Young Democrats' Club (2, 3, 4); Y.W.C.A. (1, 2, 3, 4).

MOLLY RUTH EDWARDS
PINETOPS

B.S. Secretarial Administration

Cornelian; Gamma Alpha Club (3, 4); Le Cercle Francais (2); Square Circle (1).

BETTY WHYTE ELLINGTON
RALEIGH

B.S. Secretarial Administration

Aletheian; St. Mary's College (1, 2); Gamma Alpha Club (3, 4); Church Council, Catholic Students' Organization (4), Secretary (4).

ANN ELIZA ELLIOT
FAYETTEVILLE

B.S. Home Economics

Dikean; Summer School Vice-President (3); Home Economics Honor Society (3, 4), President (4); Education Club (4); Home Economics Club (1, 2, 3, 4); Honor Roll (1, 2, 3); Chemistry Club (1, 2, 3, 4); Danforth Fellowship (3).

JEAN E. EMMONS
DEAL, N. J.

B.S. Secretarial Administration

Aletheian; Conference Leader (4); Chairman, Honor System Committee (4); Hall Proctor (4); Judicial Board (4); Cheerleader (1, 2, 3); Chairman Junior-Senior Dance Committee; Alpha Gamma Club (3, 4); Hockey (1); Tennis (2); May Court (4); Honor Board (4).

MATTIE CLARICE ENSLEY
THOMASVILLE

A.B. Grammar Grade Education

Adelphian; Education Club (3, 4); Honor Roll (2, 3); Junior Adviser (3); Le Cercle Francais (1, 2, 3); Physics Club (2, 3); Square Circle (1, 2, 3); Y.W.C.A. (1, 2, 3, 4); American History Club (2).

MARY EPPE
ANNAPOLIS, MD.

A.B. Primary Education

Junior House President; President of Student Government (4); Vice-President, Freshman Class; President, Sophomore Class; Dolphin Club (1, 2, 3, 4); Education Club (4); Honor Roll; Hockey (1, 2); Life Saving (2); Aquatic Instructor (3); Speedball (1); Swimming (1, 2, 3); Tennis (2); Basketball (2, 3); WHO'S WHO AMONG STUDENTS IN AMERICAN UNIVERSITIES AND COLLEGES (3).

DOROTHY LOUISE EVERETT
AHOSKIE

B.S. Home Economics

Aletheian; Education Club (4); Home Economics Club (1, 2, 3, 4); Junior Adviser (3); Le Cercle Francais (1); Hall Proctor (1, 2).

ELLAINE SHIRLEY FATER
ASHEVILLE

A.B. Art

Adelphian, Marshal (4); CHANTICLEER (1); Art Club (1, 2, 3, 4); Playlikers (3).

NANCY FERGUSON
RIVERSIDE, ILL.

A.B. Sociology

Dikean, Legislature (1, 2); PINE NEEDLES, Associate Editor (3), Editor-in-Chief (4); Alpha Kappa Delta (3, 4); Presbyterian Student Group, Vice-President (3); Honor Roll (1, 2, 3); Inter-Faith Council (3); Sociology Club (2, 3, 4); Y.W.C.A. (1, 2, 3, 4), Treasurer (2), Cabinet (2, 3); Zoology Field Club (2, 3); Gymnastics (2); Tennis (2, 3); WHO'S WHO AMONG STUDENTS IN AMERICAN UNIVERSITIES AND COLLEGES (3).

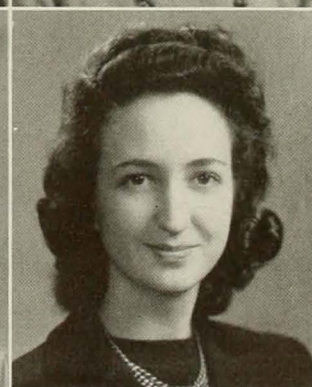
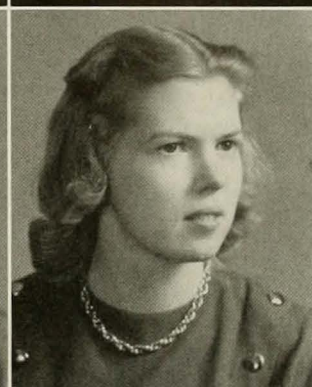
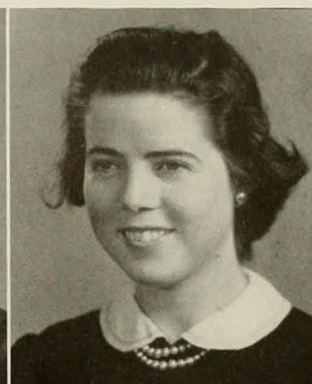

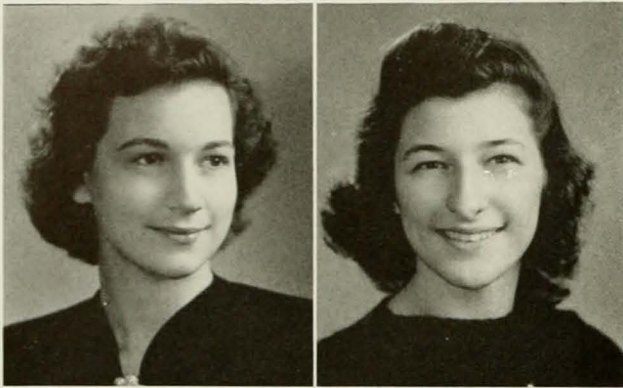

ALICE JEAN FINCH

RALEIGH

A.B. English

Cornelian; Meredith College (1, 2); Medical Technologist Club (3); Hall Social Chairman (4); Archery (3); Riding (3).

LULA BETSY FOLGER

DOBSON

B.S. Secretarial Administration

Aletheian; Gamma Alpha Club (3, 4); Education Club (4); Le Cercle Francais (2); Young Democrats' Club (3); Y.W.C.A. (1).



NELL FORBES

GASTONIA

B.S. Physical Education

Cornelian; CAROLINIAN (1); Archery Club (3); Band (2); Education Club (4); Junior Adviser (3); Square Dance Club (3); Speakers' Club (1); Modern Dance Group (2, 3, 4); Hall Proctor (1); Archery (2); Baseball, Varsity (1, 2, 3); Gymnastics (4); Hockey (1, 2, 3, 4), Varsity (4); Life Saving (2); Soccer (1); Speedball, Varsity (1, 2, 3); Volley Ball (2); Basketball (2, 3), Captain (3).

ELIZABETH ALICE FORGAY

MADISON

A.B. English

Cornelian; Appalachian State Teachers' College (1, 2); Education Club (4); Y.W.C.A. (3, 4).

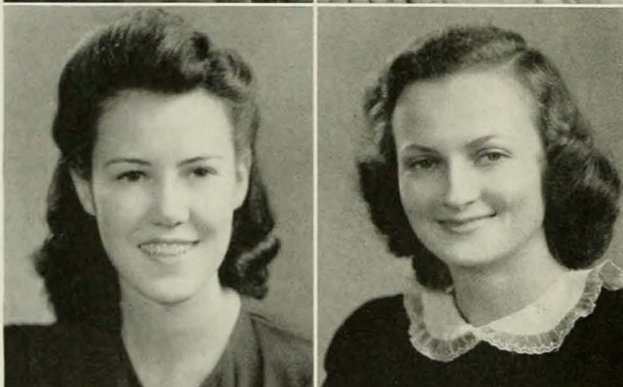

CLARA MARGARET FORSTER

RALEIGH

A.B. English

Adelphian; Medical Technologist Club (3); Y.W.C.A. (1); Gymnastics (1).

DOROTHY MAUDE FOUST

GRAHAM

A.B. Grammar Grade Education

Dikean; Botany Club (2, 3); Education Club (3, 4); Honor Roll (3); Y.W.C.A. (1, 2).



GRACE ALINE FRANCK

SCOTLAND NECK

A.B. French

Cornelian; Classical Club (2, 3, 4); Education Club (3, 4); Le Cercle Francais (1, 2, 3, 4); Playlikers (3); Young Republicans' Club (3).

CARLYN FRANK

RIDGEWOOD, N. J.

A.B. English

Adelphian, Marshal (4); CORADDI, Business Staff (4).

LOIS ELIZABETH FRAZIER

SPRAY

B.S. Secretarial Administration

Dikean; Brevard College (1, 2); Gamma Alpha Club (3, 4); Wesley Foundation (3, 4), Council (3); Education Club (4); Transfer Adviser (4).



SARAH AMELIA GAINEY

FAYETTEVILLE

B.S. Home Economics

Aletheian; PINE NEEDLES, Circulation Manager (4); Choir (3, 4); Church Council (3, 4); Home Economics Club (1, 2, 3, 4); Honor Roll (2); Inter-Faith Council (4); Junior Adviser (3); Chemistry Club (1, 2, 3, 4); 4-H Club (1, 2, 3, 4); Hockey (1).

MARTHA ANN GATTIS

CLAYTON

B.S. Secretarial Administration

Aletheian; Gamma Alpha Club (3, 4); Y.W.C.A. (1, 2); Archery (2); Tennis (1, 2).

HELEN WEAVER GIBBONS

HAMLET

B.S. Secretarial Administration

Dikean; Duke University (1, 2); Gamma Alpha Club (4); Junior Adviser (4); Town Students' Organization (3, 4).

RUTH GILBERT

BLACK MOUNTAIN

B.S. Home Economics

Cornelian; Mars Hill College (1, 2); Education Club (4); Home Economics Club (3, 4); Transfer Adviser (4).

RUTHANA GILL

FORT BELVOIR, VA.

A.B. Primary Education

Adelphian; Mills School (1); Botany Club (3, 4); Education Club (3, 4); Square Dance Club (3, 4).

MARY ELIZABETH GILLIAM

STATESVILLE

B.S. Secretarial Administration

Dikean; Mitchell College (1, 2); Gamma Alpha Club (3, 4); Y.W.C.A. (3, 4).

ELIZABETH ANN GLAVICH

WAYNESVILLE

A.B. Biology

Dikean; Lenoir Rhyne College (1, 2); Education Club (4); International Relations Club (4); Medical Technologist Club (3, 4); Square Dance Club (3, 4); Y.W.C.A. (3, 4).

MARY SUSAN GODBOLD

SOUTH BOSTON, VA.

A.B. Biology

Adelphian; Education Club (4); Medical Technologist Club (2); Y.W.C.A. (1).

MARY ELIZABETH GOFORTH

CHARLOTTE

A.B. Art

Cornelian, Dance Committee (3); CORADDI, Art Staff (2, 3); Art Club (3, 4); Daisy Chain (2); International Relations Club (2, 3); Square Dance Club (3, 4); Young Democrats' Club (2, 3, 4); Y.W.C.A. (1, 4); Junior Dance Committee (3); Gymnastics (1); Basketball (1, 2).

BEATRICE GOLDMAN

NEW BERN

B.S. Secretarial Administration

Adelphian, Dance Chairman (3), Marshal (4); Hall Board (4); PINE NEEDLES (3); Gamma Alpha Club (3, 4); Inter-Faith Conference Committee (3); Junior Adviser (3); Young Democrats' Club (3).

JEAN GRANTHAM

WILSON

A.B. English

Dikean, Marshal (3); House President (4); PINE NEEDLES, Advertising Manager (2); Phi Beta Kappa (3, 4); Gamma Alpha Club (3); Education Club (3); Junior Adviser (3); Young Democrats' Club (2).

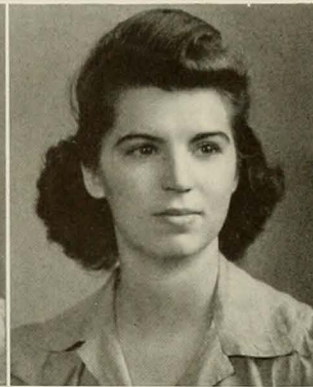

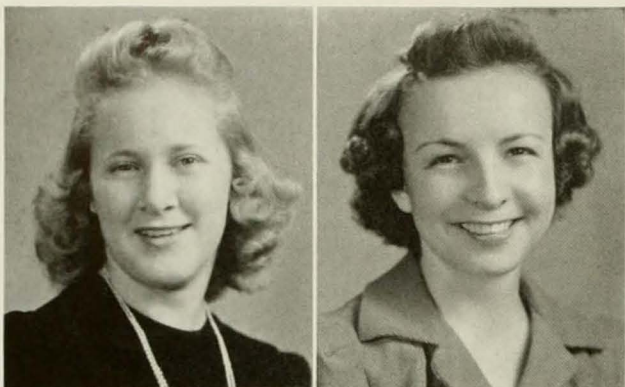

MARTHA LEE GRAYSON
FOREST CITY

B.S. Secretarial Administration

Adelphian; Mars Hill Junior College (1, 2); Gamma Alpha Club (3, 4); Baptist Students' Union Council (4); Education Club (4); Speakers' Club (4); Y.W.C.A. (3, 4).

MARY MOFFITT GREGSON
HAMLET

A.B. Biology

Aletheian; Archery Club (2, 3); Church Council (4); International Relations Club (2, 3); Junior Adviser (3); Le Cercle Francais (2, 3); Medical Technologist Club (3, 4); Young Democrats' Club (3, 4); Y.W.C.A. (1); Chemistry Club (1, 2, 3, 4); Hall Board (3, 4); Proctor (2).

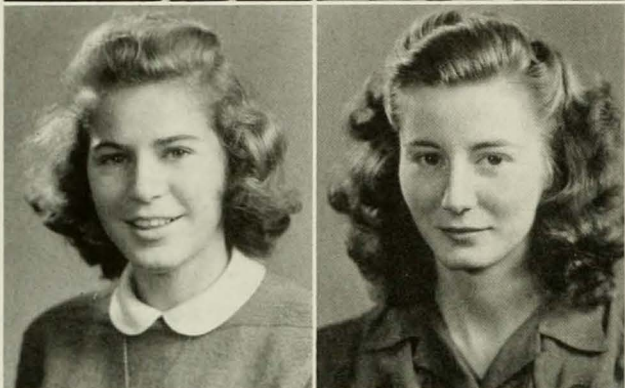

DOROTHY MILLER GRIFFIN
GRASSY CREEK, MO.

B.S. Physical Education

Adelphian; Recreation Association, President (4); Archery Club (2, 3, 4); Church Council (2, 3); St. Mary's Vestry (2); Der Deutscher Verein (2); Education Club (3, 4); Junior Adviser (3); Square Dance Club (4); Young Democrats' Club (1, 2); Young Republicans' Club (3, 4); Y.W.C.A. (1, 2); Camp Counselors' Club (4); Camp Committee (4); Baseball (1, 2, 3, 4); Varsity (2, 3); Gymnastics (1, 2, 3, 4); Hockey (1, 2); Soccer (1); Speedball, Varsity (1, 2, 3); Volley Ball (3); Basketball (1, 2, 3), Varsity (1).

MARGARET UROUHART GRIFFIN
WOODVILLE

B.S. Secretarial Administration

Dikean; St. Mary's College (1); Gamma Alpha Club (3, 4).

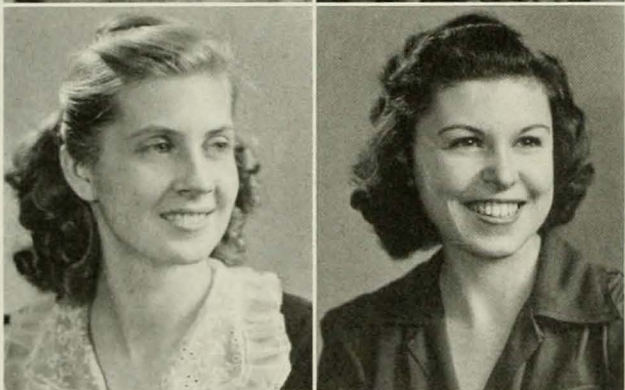

VERA LUCIELLE GROSE
HARMONY

B.S. Secretarial Administration

Cornelian; Gamma Alpha Club (3, 4); Baptist Students' Union (1, 2, 3, 4); Education Club (4); Y.W.C.A. (1, 2, 3, 4).

MARIBELLE GUIN
GREENSBORO

B.S. Home Economics

Adelphian; PINE NEEDLES, Business Staff (3); CAROLINIAN, Business Staff (3); Home Economics Honor Society (3, 4); Home Economics Club (2, 3); Honor Roll (1, 2, 3); Junior Adviser (3); Town Students' Organization (1, 2, 3, 4); Dance Committee (3); Y.W.C.A. (1, 2); Chemistry Club (2); Junior Senior Dance Committee (3).



JULIA CAROLINE GUION
NEW BERN

B.S. Home Economics

Dikean; Home Economics Club (1, 2, 3, 4); Young Democrats' Club (3).

RUTH HELEN GUNN
REIDSVILLE

A.B. Primary Education

Aletheian; Archery Club (2, 3, 4), Secretary-Treasurer (4); Band (2, 3, 4); Botany Club (2, 3, 4); Congregational-Christian Student Group (1, 2, 3, 4), Secretary-Treasurer (2), President (4); Education Club (4); Honor Roll (3); Inter-Faith Council (4); Y.W.C.A. (1, 2, 3).

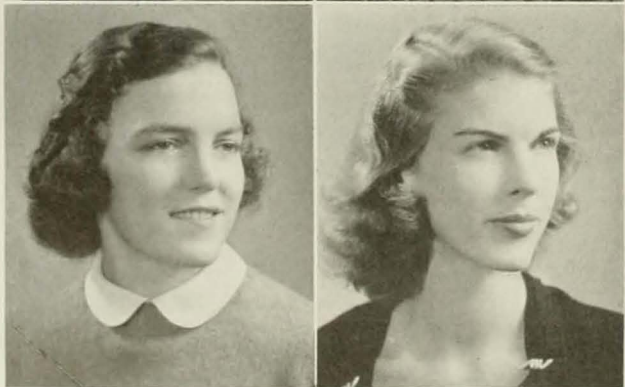

MARY JEAN GWYN
MOUNT AIRY

B.S. Secretarial Administration

Adelphian; Gamma Alpha Club (3, 4); Archery Club (3); Education Club (4); Young Democrats' Club (2, 3, 4).

CAROL ROGERS HALL
NEW BERN

A.B. Biology

Cornelian; House President (3); Freshman Commission (1); Le Cercle Francais (1, 2); Medical Technologist Club (3, 4); WHO'S WHO AMONG STUDENTS IN AMERICAN UNIVERSITIES AND COLLEGES (3); Y.W.C.A. (4).

HARRIET ANN HALL

GREENSBORO

A.B. English

Aletheian; Arlington Hall (1), Greensboro College (2); Town Students' Organization.

ANNIE LOUISE HALL

WOODSDALE

A.B. Grammar Grade Education

Dikean; Education Club (4); Young Democrats' Club (2, 3, 4); Y.W.C.A. (4).

VIOLET LOUISE HALL

DURHAM

B.S. Secretarial Administration

Aletheian; Summer School, House President and Judicial Board (3); Hall Proctor (1); Gamma Alpha Club (3, 4); Y.W.C.A. (1, 2, 3, 4); University Sermon Chairman (4).

DORIS WANDA HAMLIN

WINSTON-SALEM

A.B. Primary Education

Cornelian; Clogging Club (3, 4), Vice-President (4); Wesley Foundation (1, 2); Education Club (4); Square Dance Club (3, 4); Young Democrats' Club (2); Y.W.C.A. (1).

FRANCES ELIZABETH HAMMOND

NEW BERN

B.S. Secretarial Administration

Adelphian; 50th Anniversary Committee (3, 4), Chairman (4); Gamma Alpha Club (3, 4); Education Club (4); Le Cercle Francais (1); Speakers' Club (2, 3); Young Democrats' Club (3); Hall Proctor (1, 4).

JOSIE HARDING

WASHINGTON

B.S. Secretarial Administration

Adelphian, Treasurer (2), Marshal (3), Vice-President (4); Hall Board (3); PINE NEEDLES, Business Staff (3); Gamma Alpha Club, Treasurer (4); Education Club (4); Young Democrats' Club (2, 3, 4).

MATTIE LOU HARDY

SANFORD

A.B. Primary Education

Dikean, Marshal (4); Botany Club (2); Daisy Chain (2); Education Club (4).

NANEARLE HARKEY

MOCKSVILLE

B.S. Home Economics

Aletheian; Education Club (4); Home Economics Club (1); Physics Club (3, 4); Chemistry Club (2, 3).

ELIZABETH G. HARRELL

COLERAIN

A.B. Sociology

Dikean; Archery Club (2, 3); International Relations Club (3, 4); Square Dance Club (3, 4); Sociology Club (3, 4); Speakers' Club (3, 4).

VIVIAN HARRELL

WILMINGTON

B.S. Home Economics

Cornelian; Education Club (3, 4); Home Economics Club (1, 2, 3, 4); International Relations Club (1, 2); Junior Adviser (3); Y.W.C.A. (1, 2); Chemistry Club (1, 2, 3, 4).

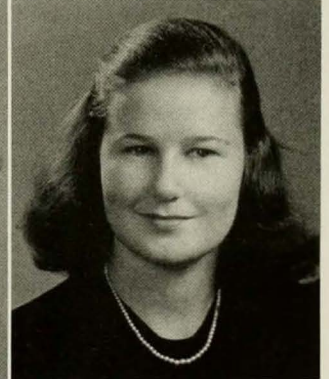
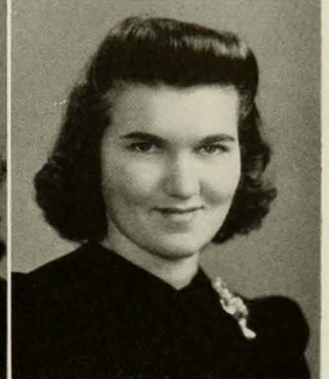
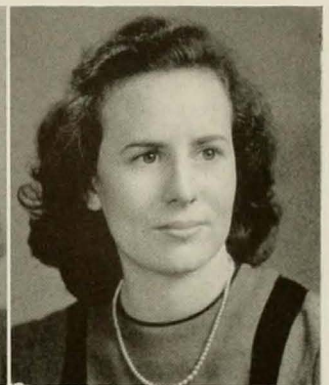



VIRGINIA BELLE HARRELSON

FAYETTEVILLE

B.S. Secretarial Administration

Dikean; Gamma Alpha Club (3, 4); Summer School Choir (3); Le Cercle Francais (1, 2); Education Club (4); Young Democrats' Club (1, 2, 3); Y.W.C.A. (1, 2, 3, 4); Hall Board (1, 4).

MARY VIRGINIA HARRISON

RICHMOND, VA.

A.B. History

Cornelian; St. Mary's College (1, 2); Honor Roll (3); International Relations Club (4).

KATHERINE PATRICIA HAWES

ATKINSON

B.S. Secretarial Administration

Dikean; Gamma Alpha Club (3, 4); St. Mary's Church Council (2, 3); Education Club (4); Playlikers (2); Young Democrats' Club (3, 4); Y.W.C.A. (1, 2); Dormitory Social Chairman (1).

MARGARET ELIZABETH HAYNES

DURHAM

B.S. Secretarial Administration

Aletheian; Gamma Alpha Club (3, 4); Education Club (4); Y.W.C.A. (1).

LOIS H. HEDGEPEETH

AHOSKIE

B.S. Secretarial Administration

Cornelian; Gamma Alpha Club (3, 4); Masqueraders (3, 4); Playlikers (2, 3, 4); Dance Group (4).

RUTH MARGUIRETE HEFFNER

GREENSBORO

A.B. English

Adelphian; Freshman Commission (1); PINE NEEDLES, Literary Editor (4); CORADDI (2, 3, 4), Associate Editor (4); CAROLINIAN (3, 4), Editorial Board (4); Honor Roll (1, 3); Junior Adviser (3); Le Cercle Francais (1, 2); Quill Club (3, 4), President (4); Town Students' Organization (1, 2, 3, 4); Y.W.C.A. (1, 2).

VIOLET DARLINGTON HEAFNER

WINGATE

B.S. Home Economics

Adelphian; Wingate Junior College (1, 2); Education Club (4); Home Economics Club (3, 4); Square Dance Club (3); Town Students Organization (3).

FRANCES ELLEN HENNING

ALBEMARLE

B.S. Home Economics

Dikean, Secretary (2), Marshal (3); Class Secretary (1); Dance Chairman (4); Dormitory Social Chairman (1); 50th Anniversary Committee (4); Home Economics Club (1, 2, 3); Honor Roll (1); Junior Adviser (3); Seal Club (1, 2); Young Democrats' Club (3).

FRANCES LEE HENRY

ROCKY MOUNT

A.B. Biology

Aletheian; House President (4); Legislature (4); Chairman of Hanging of Green (1); Chairman of Silver Link Ceremony (3); Der Deutscher Verein (2, 3); Honor Roll (2, 3); Medical Technologist Club (3, 4), President (4); Physics Club (3); Young Democrats' Club (4); History Club (1, 2), Secretary (2); Baseball (3); Tennis (2, 3).

ISABELLA McMANN HEWITT

GREENSBORO

A.B. Sociology

Dikean; Duke University (1); Boot n' Spur (3, 4); Sociology Club (3, 4); Town Students' Organization (2, 3, 4); Young Republicans' Club (2, 3).

EVA GERALDINE HICKS
WINSTON-SALEM

B.S. Secretarial Administration

Dikean; Brevard College (1, 2); Gamma Alpha Club (3, 4); Church Council, Y.W.A. (3, 4); Education Club (4).

MARGARET HELEN HIGDON
WEBSTER

B.S. Home Economics

Aletheian; Education Club (4); Home Economics Club (1, 2, 3, 4); International Relations Club (3); Le Cercle Francais (3); Young Democrats' Club (4); Y.W.C.A. (2, 3); Collegiate 4-H Club (1, 2, 3, 4).

EVA FRANCES HIGH
WILSON

A.B. Mathematics

Cornelian; Education Club (4); Le Cercle Francais (1, 2, 3, 4); Square Circle (2, 3, 4), Class Representative (2).

CATHERINE ELIZABETH HILDERMAN
SOUTHERN PINES

A.B. English

Dikean; Student Government, Secretary (3); Inner Mosque (2, 3, 4); Choir (1, 2, 3); Church Council, Presbyterian (2); Masqueraders (2, 3, 4); Publicity Manager (3), President (4); Playlikers (1, 2, 3, 4), President (4); Y.W.C.A. (1, 2); May Day Chairman (4); WHO'S WHO AMONG STUDENTS IN AMERICAN UNIVERSITIES AND COLLEGES (3).

MARY FLAYREE HILL
UNION MILLS

B.S. Secretarial Administration

Aletheian; Gamma Alpha Club (3, 4); Education Club (4); Junior-Senior "Y" Club (4).

LULA FOUSHEE HINTON
PITTSBORO

A.B. Primary Education

Adelphian, Marshal (3), President (4); Botany Club (2); Education Club (3, 4); Honor Roll (3); Young Democrats' Club (2, 3, 4); Y.W.C.A. (1, 2, 4), Club Leader (2), Executive Chairman (4); Sophomore Pageant; Freshman-Junior Linking Ceremony; Hall Proctor (2).

ANNETTE ERNESTINE HOBBS
GREENSBORO

A.B. Primary Education

Aletheian; Education Club (4); Town Students' Organization (1, 2, 3, 4).

HILDA BLANCHARD HOLLIS
CONCORD, MASS.

A.B. English

Dikean; Le Cercle Francais (4); Young Republicans' Club (3).

DORIS VIRGINIA HOLMES
HIGH POINT

B.S. Secretarial Administration

Dikean; PINE NEEDLES (4), Assistant Senior Editor (4); CAROLINIAN (4); Gamma Alpha Club (3, 4); Education Club (4); Young Democrats' Club (3).

MARJORIE HOLMES
RED BANK, N. J.

B.S. Secretarial Administration

Dikean; Legislature (3); Archery Club (3, 4); Honor Roll (1, 2); Young Republicans' Club (2, 3); Chemistry Club (1); Better Relations between Faculty and Students Committee (4); Hockey (1, 2, 3, 4).

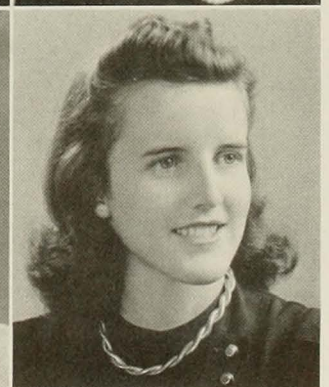
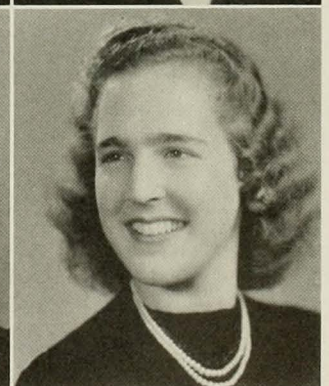
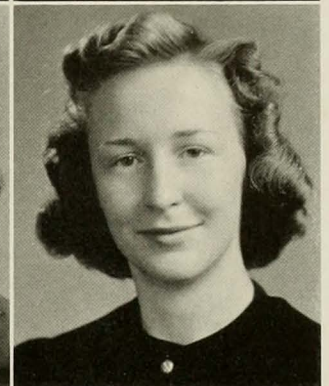
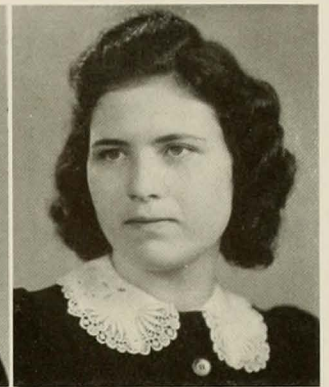
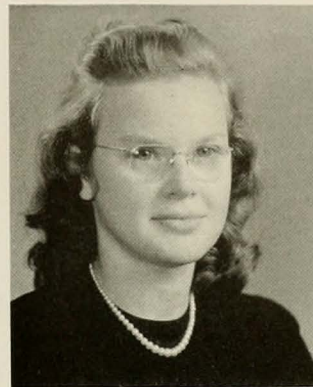

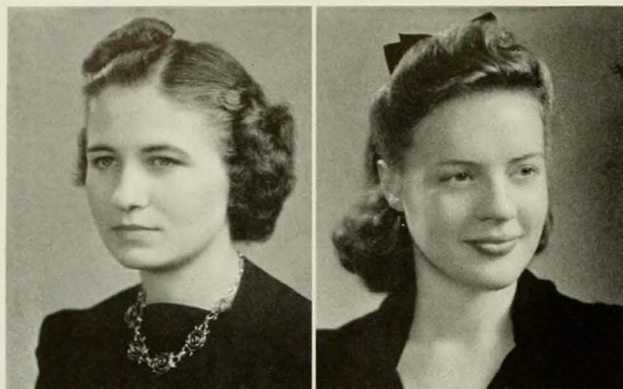

RUTH ARLENE HOLT

PRINCETON

A.B. English

Adelphian; Education Club (4); Honor Roll (3); International Relations Club (3, 4); Square Dance Club (3, 4); Speakers' Club (2, 3, 4), Secretary (4); Young Democrats' Club (2, 3, 4); Y.W.C.A. (1, 2).

MARJORIE ELIZABETH HOLTON

YADKINVILLE

A.B. History

Dikean; Education Club (4); International Relations Club (4); Sociology Club (3, 4); Speakers' Club (3, 4); Young Republicans' Club (2, 3, 4); Y.W.C.A. (1, 2, 3, 4); Basketball (3).



KATHLEEN HOOTS

WINSTON-SALEM

A.B. English

Aletheian; Choir (4); Church Council, Baptist Students' Union (3, 4); Education Club (3, 4); Speakers' Club (3, 4), Vice-President (4); Young Democrats' Club (3); Y.W.C.A. (1, 4), Cabinet (4); Hall Proctor (3, 4).

FRANCES SWIFT HORTON

ALBEMARLE

B.S. Home Economics

Dikean; Hall Social Chairman (3); College Social Chairman (4); CAROLINIAN Staff (3); Daisy Chain (2); Education Club (4); Home Economics Club (1, 2, 3, 4), Secretary (3), Vice-President (4); Young Democrats' Club (2); Junior Adviser (3).

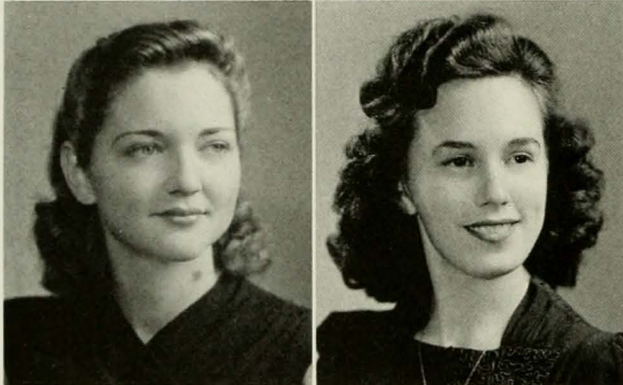

SOPHIA ELEANORA HOUSE

NEWTON GROVE

B.S. Secretarial Administration

Cornelian; Gamma Alpha Club (3, 4); Speakers' Club (3, 4); Young Republicans' Club (3, 4); Y.W.C.A. (1, 2, 3, 4); Hall Proctor (2); Dormitory Recreational Leader (4); Basketball (1, 2, 3).

DOROTHY WILHELMINA HOWARD

WILSON

A.B. English

Dikean; Band (1, 2); Education Club (4); Playlikers (1, 2, 3); Young Democrats' Club (1); Y.W.C.A. (1).



JOSEPHINE HOWARD

FORT BRAGG

A.B. English

Aletheian; PINE NEEDLES (4); CORADDI (4); Church Council, Presbyterian Students' Council, Social Service Chairman (3), Publicity Chairman (4); Education Club (4); Le Cercle Francais (1); Masqueraders (2, 3, 4); Playlikers (1, 2, 3, 4); Square Circle (1); Speakers' Club (4); Y.W.C.A. Cabinet (3, 4), Sophomore "Y" Club (2); Hall Board (2); Miracle Book Club (2, 3, 4).

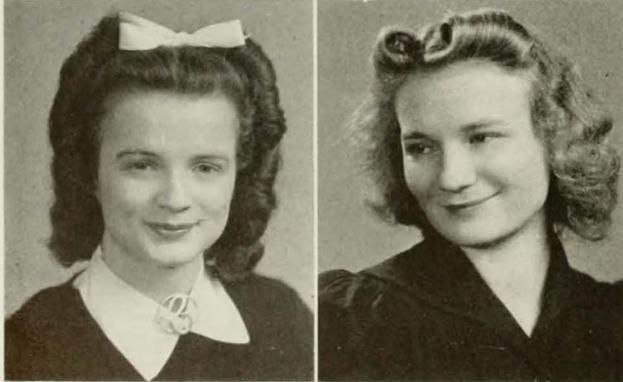

LOUISE HOWARD

BUIES CREEK

B.S. Home Economics

Adelphian; Campbell College (1, 2); Education Club (4); Home Economics Club (3, 4); Y.W.C.A. (3, 4).

DONNA MARTIN HOWELL

HAMLET

B.S. Secretarial Administration

Cornelian; Gamma Alpha Club (3, 4); Education Club (4).

NANCY SCOTT HOWELL

HAMLET

B.S. Secretarial Administration

Adelphian; Gamma Alpha Club (4); Education Club (4).

GEORGIE PANNIELLE HUGHES

ORIENTAL

B.S. Secretarial Administration

Dikean; Gamma Alpha Club (3, 4); CORADDI, Circulation Manager (4); Junior Adviser (3); Le Cercle Francais (2); Young Democrats' Dormitory Representative (3); Y.W.C.A. (1, 2).

SARA JANE HUNTER

HENDERSONVILLE

A.B. Primary Education

Aletheian, Corresponding Secretary (2), Dance Committee (1), House President (3); Y.W.C.A. (1), Cabinet (2), President (4); Legislature (3, 4); Education Club (4); Inter-Faith Council (4); WHO'S WHO AMONG STUDENTS IN AMERICAN UNIVERSITIES AND COLLEGES (4); Secretary Fellowship Fund (3).

EVELYN DEAN HURWITZ

CLINTON

B.S. Music

Aletheian; Band (1, 2, 3, 4); Choir (2); De Deutscher Verein (1); Education Club (4); Honor Roll (2); Junior Adviser (3); Music Education Club (1, 2, 3, 4); Composers' Club (3, 4), Secretary-Treasurer (4).

JANIE YOUNG HUSKETH

KITTRELL

B.S. Secretarial Administration

Cornelian; Gamma Alpha Club (3, 4); Education Club (4); Young Democrats' Club (2, 3); Y.W.C.A. (1, 2).

CLAIRE BERNICE HYMAN

GREENSBORO

B.S. Secretarial Administration

Adelphian; Gamma Alpha Club (3, 4); Inter-Faith Council (4); International Relations Club (4); Town Students' Organization (1, 2, 3, 4); Jewish Student Group, Secretary (3), President (4).

NANCY KATHERINE IDOL

PLEASANT GARDEN

A.B. Grammar Grade Education

Cornelian; CAROLINIAN (1); Education Club (4); Honor Roll (1); Le Cercle Francais (2); Masqueraders (3, 4), Secretary (4); Playlikers (1, 2, 3, 4); Town Students' Organization (1, 2, 3, 4); Young Democrats' Club (1, 2, 3).

MARY ELIZABETH INGRAM

ELKIN

B.S. Home Economics

Brevard College (1, 2); Education Club (4); Home Economics Club (3, 4).

CHRISTINE GLADYS ISRAEL

CANDLER

A.B. English

Aletheian; Education Club (4); Town Students' Organization (1, 2, 3, 4).

ELEANOR GOODE JENKINS

GASTONIA

A.B. Spanish

Cornelian; Sacred Heart College (1, 2); Church Council (3); Education Club (4); Young Democrats' Club (3, 4); Y.W.C.A. (3, 4).

HELEN JOHNSON

GREENSBORO

B.S. Home Economics

Dikean; Archery Club (2, 3); Home Economics Club (1, 2, 3, 4); Honor Roll (1, 3); Physics Club (3); Town Students' Organization (1, 2, 3, 4); Y.W.C.A. (1).

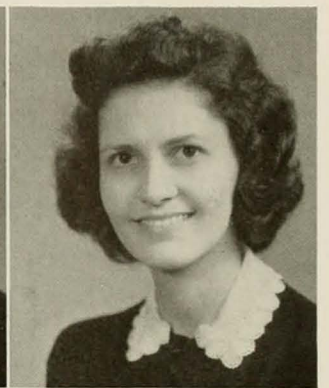
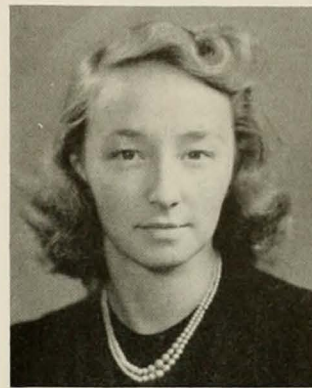

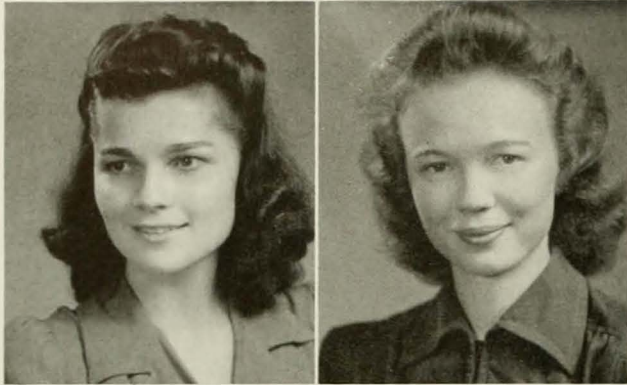

MARJORIE ELIZABETH JOHNSON

BENSON

A.B. English

Adelphian; Baptist Church Council (2, 4); Education Club (4); International Relations Club (3); Junior Adviser (3); Physics Club, Historian (2, 3); Young Democrats' Club (2, 3); Y.W.C.A. (1, 2, 4); Intermural Basketball (1, 2, 3).

EDNA RUTH JONES

LAGRANGE

A.B. English

Aletheian, Recording Secretary (3); Hall Board (3); Education Club (4); Le Cercle Francais (1, 2); Young Democrats' Club (3); Y.W.C.A. (1).



VIRGINIA GRAY JONES

LENOIR

B.S. Home Economics

Cornelian; Der Deutscher Verein (1, 2); Home Economics Club (1, 2, 3, 4); String Choir (1, 2, 3); Y.W.C.A. (1, 2); Junior Adviser (3).

SALLYE SPEARS JOSEY

WILSON

A.B. Art

Cornelian, Marshal (4); Peace Junior College (1, 2); Art Club (4).

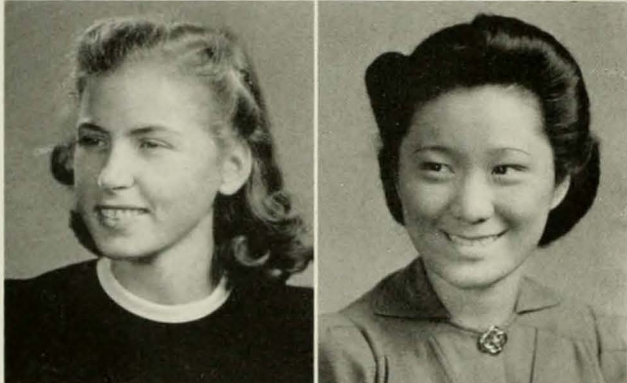

AMY ELIZABETH JOSLYN

MOREHEAD CITY

B.S. Music

Aletheian, Marshal (3); Recording Secretary (4); Freshman Commission; PINE NEEDLES (4); Archery Club (2, 3, 4), Vice-President (3), Head (4); Choir (1, 2, 3); President of Presbyterian Student Council (4); Der Deutscher Verein (1, 2); Education Club (4); Glee Club (3, 4); Inter-Faith Council (4); Music Education Club (2, 3, 4); Y.W.C.A. (1); Basketball (1, 4); May Court (4).

ELIZABETH DORIS JUNG

NORFOLK, VA.

A.B. History

William and Mary College (1, 2); Baptist Church Council (4); International Relations Club (4); Hall Proctor (4); PINE NEEDLES (4).

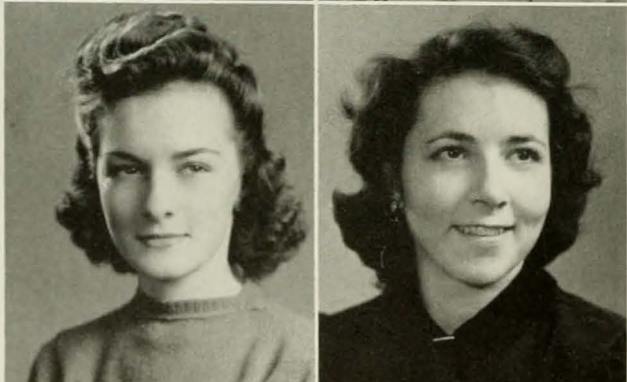

ALBERTA LOUISE KECK

SNOW CAMP

B.S. Secretarial Administration

Aletheian; Gamma Alpha Club (3, 4); Education Club (4); Y.W.C.A. (1, 2, 3, 4).

RUTH DABORAH KEITH

HAWORTH, N. J.

A.B. Sociology

Cornelian; Furman University (1, 2); Sociology Club (3, 4).

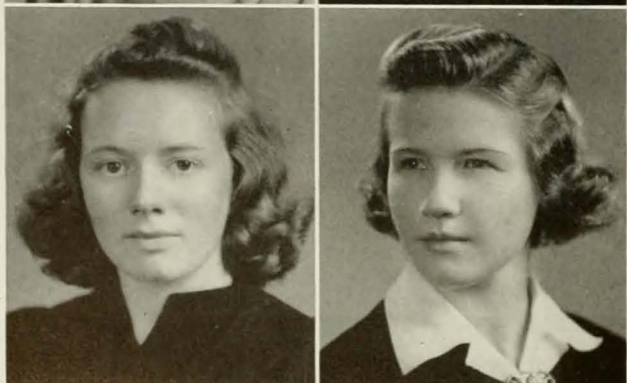

ETTABELLE KELLEY

BLADENBORO

A.B. Art

Dikean; Mars Hill College (1, 2).

KATHERINE PAULINE KILLEBREW

LUMBERTON

A.B. Biology

Adelphian; M.S.C.W. (1, 2); Botany Club (4); Education Club (4); Junior Adviser (3); Medical Technologist Club (3); Life Saving (4).

NANCY DIXON KING

GREENSBORO
B.S. Music

Adelphian; College Choir (1, 2, 3, 4), Accompanist (2, 3, 4), Vestment Custodian (3), President (4); Education Club (4); Inter-Faith Council (4); Junior Adviser (3); Town Students' Organization (1, 2, 3, 4); Y.W.C.A. (1); Young Composers' Club (4), Librarian (4); May Day Committee (4).

NANCY JANE KING

HIGH POINT

B.S. Secretarial Administration

Cornelian; Gamma Alpha Club (3, 4); Education Club (4); Le Cercle Francais (1); Young Democrats' Club (3).

BETTY JEAN KNOFSKY

ASHEVILLE

A.B. Sociology

Aletheian; Alpha Kappa Delta; Inter-Faith Council (2, 3); Le Cercle Francais (3); Sociology Club (3, 4); Young Democrats' Club (3).

MILDRED YOWE KNOTTS

LILESVILLE

A.B. Sociology

Cornelian; International Relations Club (4); Sociology Club (2, 3, 4); Y.W.C.A. (1, 2, 3, 4); Tennis (1, 2).

DELIA FAYE KORNEGAY

DOVER

A.B. Primary Education

Dikean; Botany Club (3, 4); Education Club (4); International Relations Club (3); Square Dance Club (4); Young Democrats' Club (2, 3, 4); Y.W.C.A. (1, 2).

MARION ARCHEY KUHN

NEWTON

B.S. Secretarial Administration

Aletheian; Gamma Alpha Club (3, 4); Young Democrats' Club (3).

NORMA DORIS LARGE

ROCKY MOUNT

A.B. Mathematics

Adelphian; St. Mary's College (1, 2); Education Club (4); Inter-Faith Council (4); International Relations Club (4); Square Circle (3, 4).

LILIAN LAYNE

HIGH POINT

B.S. Physical Education

Dikean; Archery Club (3, 4); Education Club (4); Playlikers (2, 3, 4); Square Dance Club (4); Camp Counselors' Club (4); Archery (3, 4); Baseball (3); Gymnastics (1, 4); Hockey (1); Life Saving (3); Tennis (1, 3); Soccer (1); Volley Ball (4).

MARY FRANCES LEE

NEWTON GROVE

B.S. Secretarial Administration

Dikean; Gamma Alpha Club (3, 4); Honor Roll (2, 3); Junior Adviser (2); Young Democrats' Club (3, 4); Y.W.C.A. (1, 2, 3, 4); Hall Board (1); Hall Proctor (4); Basketball (1, 2, 3).

ANNEMARIE LEHNDORFF

NEW YORK, N. Y.

A.B. Psychology

Dikean; University of Vienna; Y.W.C.A. Cabinet (4).

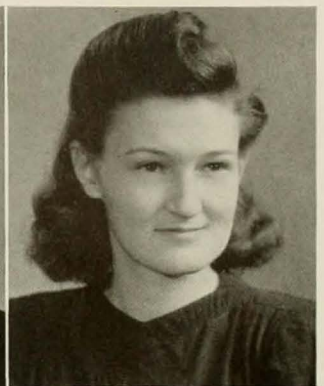



RUTH ELIZABETH LEONARD

CUMBERLAND, MD.

B.S. Physical Education

Aletheian; PINE NEEDLES (3); Archery Club (2, 3, 4); Wesley Foundation Council (2, 3, 4); Education Club (4); Junior Adviser (3); Recreation Association Cabinet (3, 4); Baseball (2, 3); Hockey (2, 3, 4); Gymnastics (2, 3, 4); Speedball (2, 3); Basketball (2, 3, 4); Camp Committee (3), Chairman (4).

PEGGY LEVINE

BOOKLYN, N. Y.

A.B. Psychology

Cornelian; CAROLINIAN (2, 3); PINE NEEDLES (4); Honor Roll (1, 2, 3); International Relations Club (3); Adviser for Transfers (4); Le Cercle Francais (1, 2); Playlikers (3, 4); Sociology Club (4); Dance Group (1, 2, 3, 4), Publicity Agent (2, 3), Tryout Committee (2, 3, 4); Jewish Student Group (1, 2, 3, 4), Social Committee (2, 3); Life Saving (2); Soccer (1); Speedball (1); Tennis (2); Volley Ball (1, 2).

ALYNE VIRGINIA LISK

ASHEBORO

A.B. History

Adelphian; Mars Hill College (1, 2); International Relations Club (3, 4); Playlikers (3, 4); Y.W.C.A. (3, 4); Baptist Students' Union Council (4).

DORRICE SWAIN LITCHFIELD

EMPORIA, VA.

B.S. Physical Education

Adelphian; CAROLINIAN (3); Sports Editor, PINE NEEDLES (3); Archery Club (2, 3, 4); Education Club (4); Junior Adviser (3); Masqueraders (2, 3, 4); Playlikers (2, 3, 4); Young Democrats' Club (2, 3); Dance Group (2, 3, 4); Camp Counselors' Club (3, 4); Camp Committee (3, 4); Chairman, Co-Recreation, A.A. Cabinet (4); Dance Committee (4); Archery (2, 3, 4); Baseball (2, 3); Gymnastics (2); Hockey (2, 3, 4); Speedball (3); Volley Ball (2); Basketball (2, 3, 4); Instructor's, Red Cross Swimming (3, 4).

KATHRYN GRAY LITTLE

WINSTON-SALEM

A.B. English

Aletheian; Der Deutscher Verein (1, 2); Education Club (4); Square Circle (2, 3, 4).

MARGARET LITTLE

GREENSBORO

B.S. Secretarial Administration

Dikean; Finance Board Chairman (4); PINE NEEDLES (3, 4); Gamma Alpha Club (3, 4), Publicity Chairman (4); Honor Roll (1, 2, 3); Junior Adviser (3); Le Cercle Francais (1, 2); Playlikers (1); Seal Club (3, 4); Young Republicans' Club (2, 3); Y.W.C.A. (1, 2, 3, 4), Cabinet (2, 3, 4); Camp Counselors' Club (2, 3, 4), President (4); Junior Dance Group (4); Camp Committee (3, 4); Athletic Association Cabinet (4); Archery (3); Gymnastics (2, 3, 4), Co-Chairman (4); Life Saving Coach (4); Speedball (2); Tennis (2, 3); Volley Ball (2, 3); Red Cross Aquatic Instructor (3); Basketball (2).

MABLE F. LLOYD

EFLAND

B.S. Secretarial Administration

Adelphian; CAROLINIAN (3, 4); Gamma Alpha Club (3, 4); Botany Club (1, 2); Education Club (4); Honor Roll (2, 3); Y.W.C.A. (1, 2, 3, 4).

JANET MAIDA LOLLAR

RUTHERFORDTON

B.S. Secretarial Administration

Cornelian; Gamma Alpha Club (3, 4); Education Club (4); Le Cercle Francais (1, 2); Square Dance Club (2, 3); Y.W.C.A. (1, 2, 3, 4); 4-H Club (1, 2).

VIRGINIA LYERLY

WOODLEAF

B.S. Home Economics

Cornelian; Home Economics Club (1, 2, 3, 4); Chemistry Club (1, 2); Assistant Manager of Tavern (2); Co-Manager of Tavern (3, 4).

EUVA MAE LYON

CREEDMOOR

A.B. Primary Education

Dikean; Marshal (4); Education Club (4); Young Democrats' Club (3).



MARY KATHRYN MacQUEEN

MAXTON

B. S. Home Economics

Dikean; Archery Club (2, 3); Education Club (3, 4); Home Economics Club (1, 2, 3, 4); Y.W.C.A. (1, 2, 3, 4); Chemistry Club (2, 3).

DOROTHY ELIZABETH McBRIDE

MARSHVILLE

B. S. Physical Education

Education Club (4); Square Dance Club (1, 2, 3, 4); Young Democrats' Club (1, 2, 3, 4); Chemistry Club (2); Baseball (1, 2, 3); Gymnastics (3); Hockey (1, 2, 3); Life Saving (4); Soccer (1); Speedball (1, 2, 3); Swimming (1, 2); Tennis (1); Volley Ball (3).

CAROLYN McBRYDE

RAEFORD

A. B. Grammar Grade Education

Cornelian; Botany Club (2, 3); Education Club (3, 4); Honor Roll (3); Le Cercle Francais (1, 2, 3); Square Dance Club (2, 3); Young Democrats' Club (3, 4); Y.W.C.A. (1, 2).

CAREY McDONALD

GIBSON

B.S. Home Economics

Dikean; Conference on Religion; Home Economics Honor Society (3, 4); Education Club (4); Home Economics Club (1, 2, 3, 4); Honor Roll (2); Junior Adviser (3); Y.W.C.A. (1, 2, 3, 4), Cabinet (3, 4).

DOROTHY DEAL McDUFFIE

HENDERSON

A. B. Sociology

A'etheian; CAROLINIAN (3); Alpha Kappa Delta (3, 4); Home Economics Club (1); Honor Roll (1, 2, 3); Playlikers (2, 3); Sociology Club (3, 4), President (4); Y.W.C.A. (1, 2, 3, 4), Cabinet (4); Dance Group (3, 4); Chemistry Club (1); El Circulo Espanol (4); Freshman-Junior Silver Link Ceremony (3); Gymnastics (2); Volley Ball (2).

MARGARET ELOISE McGEHEE

GREENSBORO

B.S. Secretarial Administration

Cornelian; Gamma Alpha Club (3, 4); Education Club (4); Honor Roll (3); Town Students' Organization (1, 2, 3, 4).

JUNE ELIZABETH McGLAMMERY

LENOIR

B.S. Secretarial Administration

Dikean; Gamma Alpha Club (3, 4); Speakers' Club (2, 3, 4); Y.W.C.A. (1, 2, 3, 4).

BARBARA LOWNDES McLAURIN

BENNETTSVILLE, S. C.

A. B. English

Cornelian; Judicial Board (4); Legislature (4); Clogging Club (2); Honor Roll (3); International Relations Club (2); Masqueraders (4); Playlikers (3, 4); Square Dance Club (2, 3, 4).

MARGARET McLENDON

ROCKINGHAM

A. B. Biology

Adelphian, Program Chairman (4); College Cheerleader (3, 4); Class Cheerleader (2); PINE NEEDLES (1, 2); Boot n' Spur (1, 2, 3, 4); Daisy Chain (2); Der Deutscher Verein (2, 3); Medical Technologist Club (3, 4), Vice-President (4); Young Democrats' Club (1, 2, 3); Y.W.C.A. (1); Tennis (1, 2, 3).

MARIETTA McLENNAN

GREENSBORO

A. B. Primary Education

Dikean; Meredith College (1, 2, 3); Education Club (4).

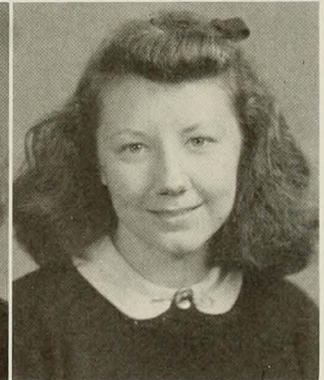
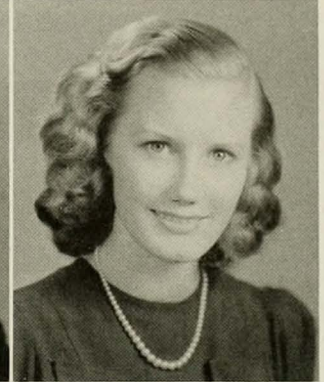
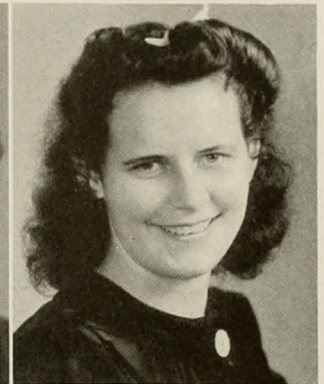
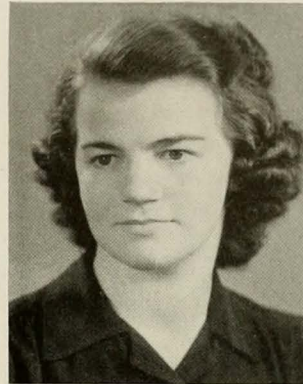

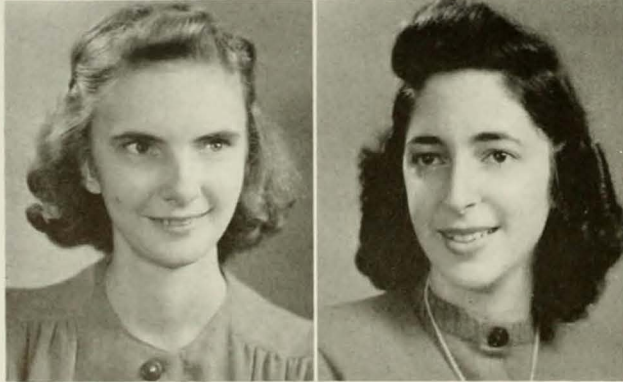
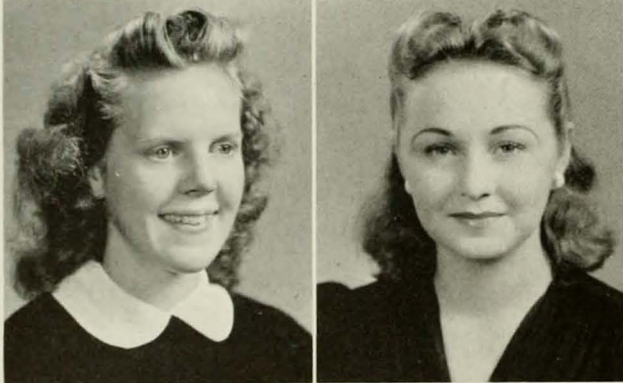
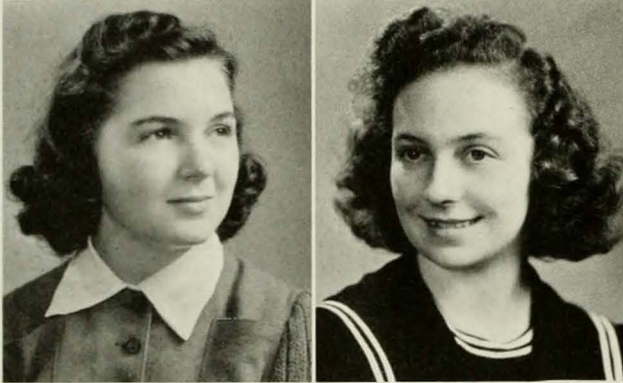
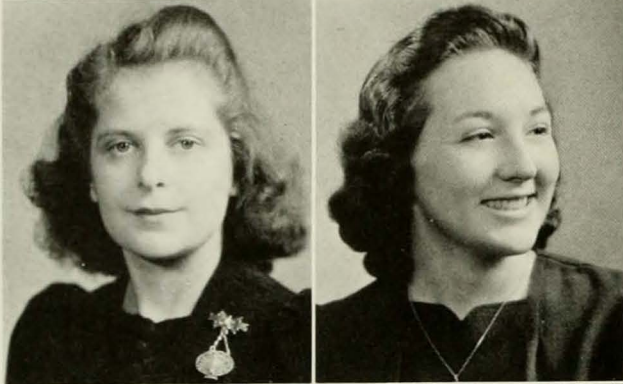
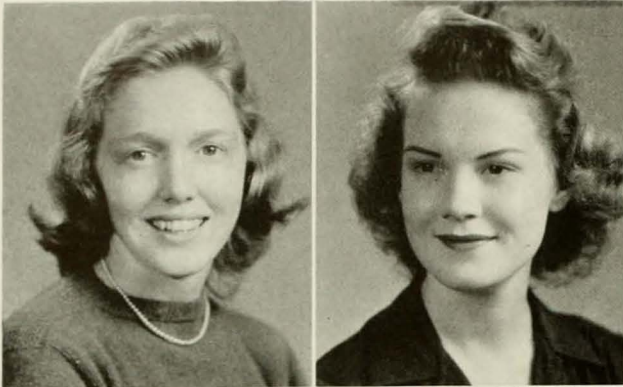

MARY WHITE McNEELY
COOLEEMEE

B.S. Secretarial Administration
Adelphian; Peace Jr. College (1, 2); Gamma Alpha Club (3, 4); Education Club (4).

VIRGINIA BELLE McNEELY
SHELBY

B.S. Home Economics
Cornelian; Home Economics Club (2, 3, 4); Young Democrats' Club (2, 3).

ELEANOR ELIZABETH McNEILL
FAIRMONT

B.S. Home Economics
Aetheian; Church Council (1); Education Club (4); Home Economics Club (3, 4); Miracle Book Club (2, 3, 4).

MARTHA WHITE McPHAIL
MOUNT OLIVE

B.S. Secretarial Administration
Adelphian; Gamma Alpha Club (3, 4); Education Club (4); Square Circle (1, 2); Y.W.C.A. (1, 2).

MARY LOU MACKIE
GASTONIA

A.B. Mathematics
Adelphian; Chemistry Club (2); Phi Beta Kappa (3); Education Club (3, 4); Honor Roll (1, 2, 3, 4); Junior Adviser (3); Le Cercle Francais (1, 2); Square Circle (1, 2, 3, 4), President (4); Y.W.C.A. (1, 2, 3, 4), Executive Committee (4); Athletic Association (1, 2), Treasurer (2).

JEANNE ELOISE MALIN
GREENSBORO

A.B. Grammar Grade Education
Aetheian; Education Club (4); Honor Roll (1, 2, 3); Junior Adviser (3); Town Students' Organization (1, 2, 3, 4).

HELEN JANE MALONE
GOLDSBORO

B.S. Home Economics
Dikean; Brenau College (1, 2); Home Economics Club (3, 4); Square Dance Club (3, 4); Young Democrats' Club (3); Y.W.C.A. (3, 4).

PATRICIA INEZ MALONE
BURLINGTON

B.S. Secretarial Science
Adelphian; Queens-Chicora College (1); Catawba College (2); Gamma Alpha Club (3, 4).

ALICE LYNETTE MANGUM
ROCKY MOUNT

A.B. History
Cornelian; Botany Club (2, 3); Education Club (3, 4); Honor Roll (1); Le Cercle Francais (1, 2, 3, 4); Speakers' Club (2); Young Democrats' Club (3); Y.W.C.A. (1, 2, 3); Archery (2).

BEATRICE EVELYN MANN
WHITEVILLE

B.S. Secretarial Administration
Adelphian; Gamma Alpha Club (3, 4); Young Democrats' Club (2); Y.W.C.A. (1).

DOROTHY ELIZABETH MANSFIELD

NEW HAVEN, CONN.

A.B. English

Aletheian; Home Economics Club (1, 2); Playlikers (2, 3, 4); Young Republicans' Club (3); Y.W.C.A. (1, 2, 4); French Club (2); Proctor (2, 3); Soccer (1).

MAE MARGARET MARSH

MARSHVILLE

A.B. Grammar Grade Education

Aletheian, Society Dance Chairman (3), Marshal (4); May Court (4); Education Club (4); Young Democrats' Club (3, 4); Y.W.C.A. (2, 3).

JEAN PATTERSON MASON

ASHEVILLE

A.B. English

Cornelian, Marshal (3), Vice-President (4), Dance Chairman (3); Clogging Club (1, 2); Town Students' Organization (1).

SARA EDITH MATTHEWS

SOUTHERN PINES

A.B. History

Adelphian; Pfeiffer Jr. College (1, 2); International Relations Club (4); Young Democrats' Club (3); Y.W.C.A. (4).

PANTHEA BOYD MAYFIELD

NORLINA

A.B. Grammar Grade Education

Cornelian; Education Club (4); Honor Roll (3); International Relations Club (2); Y.W.C.A. (1, 2); Proctor (1, 2); Chairman House Committee (3, 4); Band (3).

MARTHA LORENA MEDFORD

CANTON

B.S. Home Economics

Dikean; CAROLINIAN (3, 4); PINE NEEDLES (4); Wesley Foundation Council (1, 2, 3), Vice-President (4); Home Economics Club (2, 3, 4); Inter-Faith Council (4); Speakers' Club, Secretary (2), Vice-President (3); Young Democrats' Club (2, 3); Y.W.C.A. (1, 2, 3), Y Cabinet (4); Wesley Players (2, 3, 4); Golf (3, 4).

MARY LEVINA MEEKINS

WANCHESE

B.S. Secretarial Administration

Aletheian; Gamma Alpha Club (3, 4); Wesley Foundation Council (2); Speakers' Club (2); Y.W.C.A. (1, 2).

DOROTHY MAE MELVIN

FAYETTEVILLE

A.B. Biology

Cornelian; Medical Technologist Club (3, 4); Physics Club (2, 3), Secretary-Treasurer (3); Y.W.C.A. (1, 2, 3); 4-H Club (1, 2, 3, 4).

MAUDE MIDDLETON

WALNUT COVE

B.S. Home Economics

Aletheian; Hall Board (3); CAROLINIAN (2, 3); Wesley Foundation, Secretary (2), Reporter (3), Study and Training (4); Home Economics Club (1, 2, 3, 4); Speakers' Club (2, 3), Publicity Chairman (4); Young Republicans' Club (2, 3); Y.W.C.A. (1, 2, 3, 4); Chemistry Club (1, 3); Wesley Players (3, 4).

ANN LOUISE MIDGETTE

SWANNANOVA

B.S. Secretarial Administration

Cornelian; Gamma Alpha Club (3, 4); Education Club (4); Young Democrats' Club (4).

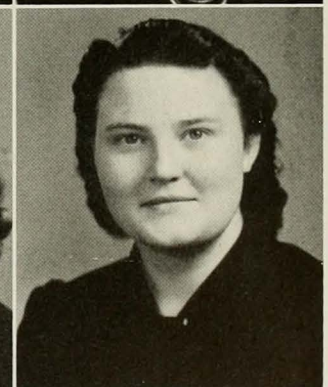
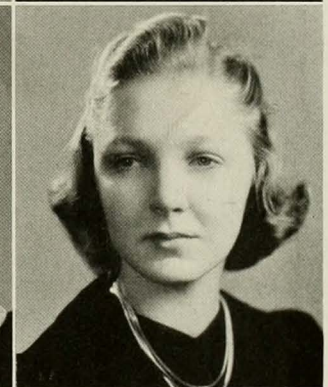
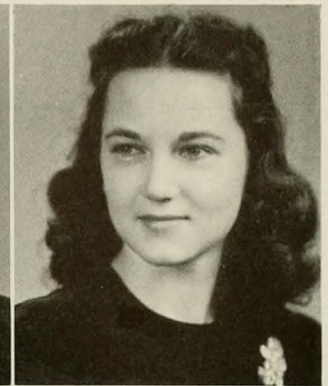

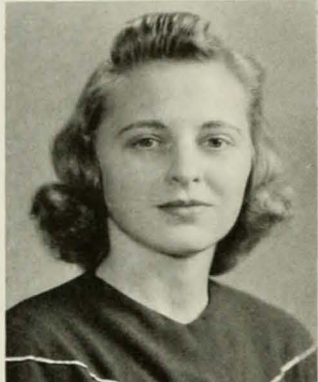

DOROTHY MILLER

BALTIMORE, MD.

B.S. Home Economics

Aletheian; Class Treasurer (3); Home Economics Honor Society (3, 4); Daisy Chain (2); Honor Roll (1, 2, 3); Seal Club (2); College Tavern, Manager (4); Gymnastics (1, 2); Hockey (1, 2, 3); Swimming (1, 2), Head (3); Tennis (1); Volley Ball (2).

WILMA GLADYS MITCHEM

BELWOOD

B.S. Home Economics

Aletheian; Brevard College (1, 2); Square Dance Club (3, 4).

SUSIE SPRUILL MOHORN

WELDON

B.S. Secretarial Administration

Aletheian, Marshal (4); Hall Proctor (3); Elections Committee (4); Gamma Alpha Club (3, 4), Recording Secretary (4); Honor Roll (2, 3); Le Cercle Francais (1); Young Democrats' Club (2, 3); Y.W.C.A. (1, 2); Golf (2).

NANCY CARROLL MOORE

BOILING SPRINGS

A.B. Grammar Grade Education

Cornelian; Boiling Springs Junior College (1, 2); Choir (4); Glee Club (4); Y.W.C.A. (3, 4).

VIRGINIA ELISE MOORE

GREENSBORO

B.S. Secretarial Administration

Aletheian; Gamma Alpha Club (3, 4); Town Students' Organization (1, 2, 3, 4); Young Democrats' Club (3, 4).

MARY GUILLE MORROW

CHARLOTTE

B.S. Home Economics

Adelphian; PINE NEEDLES (2); Wesley Foundation, Sophomore Council (2); Education Club (4); Home Economics Club (1, 2, 3, 4); Junior Adviser (3); Masqueraders (2, 3, 4); Playlikers (1, 2, 3, 4); Wesley Players (3, 4).

MARTHA BURGESS MORROW

ALBEMARLE

B.S. Home Economics

Cornelian; Hall Board (4); Chairman of House Committee (2); Education Club (3, 4); Home Economics Club (1, 2, 3, 4); Junior Adviser (3); Physics Club (3); Young Democrats' Club (2, 3); Y.W.C.A. (2, 3).

EMILY SUE MURCHISON

ROCKY MOUNT

A.B. Spanish

Adelphian; Judicial Board (3); President of Student Government, Summer School (3); Hall Board (2); Vice-President Sophomore Class (2); President Senior Class (4); PINE NEEDLES Staff (2); Sigma Delta Pi (4); Education Club (4); Honor Roll (3); Junior Adviser (3); Le Cercle Francais (3, 4); Sophomore Pageant (2); WHO'S WHO AMONG STUDENTS IN AMERICAN UNIVERSITIES AND COLLEGES (4).

LEONA MARIE MYERS

LIBERTY

A.B. French

Dikean; Botany Club (2, 3); Le Cercle Francais (1, 2, 3, 4), President (4); Young Democrats' Club (3); Education Club (4).

BARBARA NEVILLE

CHAPEL HILL

A.B. English

Cornelian, Society Treasurer (3); Hall Board (3); Judicial Board (4).

ELOISE NEWELL
ROXBORO

B.S. Physical Education

Adelphian; Archery Club (1, 2, 3, 4), President (4); String Choir (1); Theatre Orchestra (3); Y.W.C.A. (1); Archery (1, 2, 3); Baseball (1, 2, 3); Hockey (1, 2, 3); Tennis (1, 2, 3, 4), Doubles Champion (2); Speedball (1, 2, 3); Swimming (2).

FRANCES M. NEWSOM
WINSTON-SALEM

A.B. English

Cornelian; CAROLINIAN (1, 2), Managing Editor (3), Editor (4); Sigma Delta Pi, Secretary (4); Education Club (4); Honor Roll (3); Junior Adviser (3); Quill Club (3, 4); Young Republicans' Club (3); Dance Committee (4); WHO'S WHO AMONG STUDENTS IN AMERICAN UNIVERSITIES AND COLLEGES (4).

UNDINE NYE
GRASSY CREEK

B.S. Secretarial Administration

Adelphian; Gamma Alpha Club (3, 4); Botany Club (2, 3, 4); Education Club (4); Y.W.C.A. (4); Athletic Association (1, 2, 3, 4); Basketball (1, 2, 3, 4); Volley Ball (3).

NANCY O'BRIEN
GREENSBORO

A.B. Primary Education

Aletheian; CORADDI (3, 4); Botany Club (4); Quill Club (3, 4)

RUTH O'CONNOR
GREENSBORO

A.B. English

Cornelian; Education Club (4); International Relations Club (3); Young Democrats' Club (3).

ERNESTINE OETTINGER
WILSON

A.B. English

Dikean, Treasurer (3), President (4); Hall Board (4); Assistant Manager of Junior Shop (3); PINE NEEDLES (2, 4); Y.W.C.A. (1, 2, 3, 4); WHO'S WHO AMONG STUDENTS IN AMERICAN UNIVERSITIES AND COLLEGES (4).

BETTY M. O'NEAL
BOONE

A.B. Sociology

Cornelian; Band (1, 2, 3); Education Club (3, 4); Playlikers (4); Sociology (3, 4).

MARTHA ELLEN OSBORNE
ASHEVILLE

A.B. English

Dikean; Mars Hill College (1, 2); Classical Club (4); Education Club (4).

IDA BLAND OVERMAN
ELIZABETH CITY

A.B. Sociology

Dikean; PINE NEEDLES (3); Sociology Club (2, 3), Vice-President (4); Young Democrats' Club (2, 3); Y.W.C.A. (1, 2, 3).

KATHERINE McQUEEN PALMER
ALBEMARLE

B.S. Secretarial Administration

Cornelian; Brenau College (1, 2); CAROLINIAN (3, 4); CORADDI (3, 4); Gamma Alpha Club (3, 4); Education Club (4); Town Students' Organization (3); Young Democrats' Club (4).

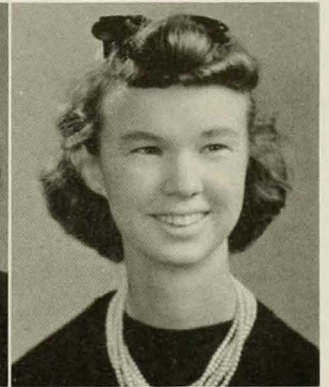
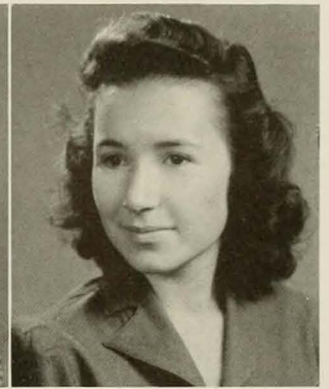

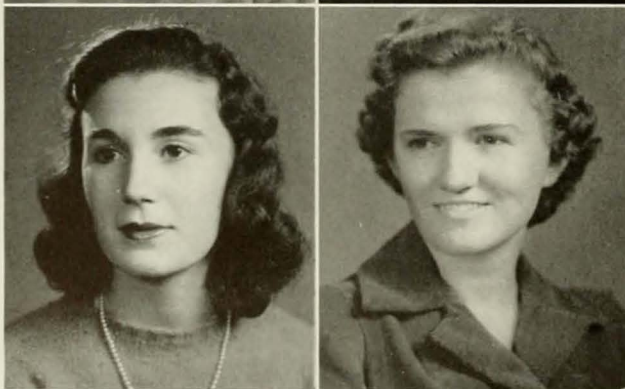
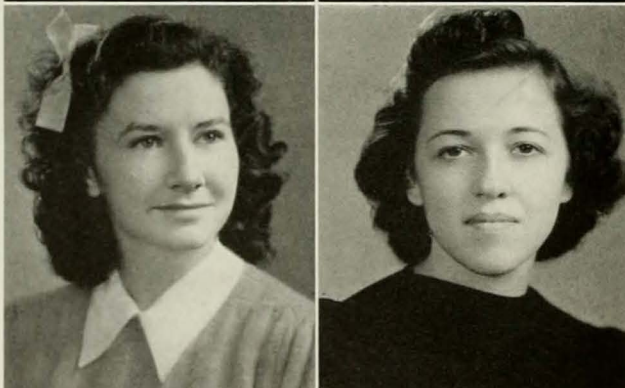
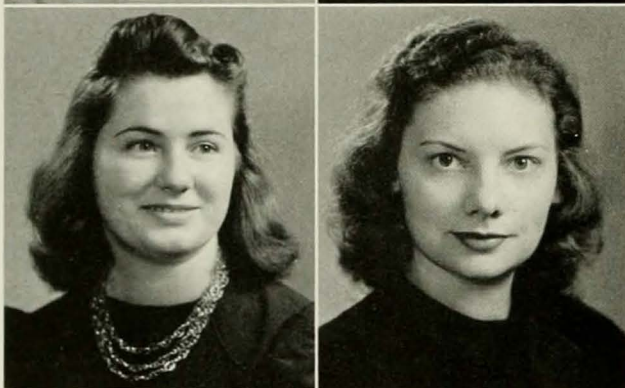

MARY FRANCES PARDUE

NORTH WILKESBORO

A.B. History

Adelphian; Der Deutscher Verein (2); Education Club (4); Speakers' Club (2, 3, 4); Debating (2); Basketball (1, 2).

ANNIE FURMAN PARHAM

OXFORD

B.S. Secretarial Administration

Dikean; Gamma Alpha Club (3, 4); Y.W.C.A. (1, 2, 3, 4).

CATHERINE VIRGINIA PARIS

GREENSBORO

A.B. History

Dikean, Marshal (4); CORADDI (4); Choir (1, 2); Honor Roll (1); International Relations Club (4), President (3); Junior Adviser.

BETTY JEAN PARK

GREENSBORO

B.S. Home Economics

Adelphian; Home Economics Club (1, 2, 3, 4); Junior Adviser (3); Town Students' Organization (1, 2, 3, 4); Y.W.C.A. (1, 2).

MADELINE ROSS PARKER

SUNBURY

A.B. Grammar Grade Education

Adelphian; Botany Club (3, 4); Education Club (4); Young Democrats' Club (1, 2, 3, 4); Y.W.C.A. (1, 2, 3, 4); Baseball (2, 3).

SELENE POPE PARKER

DUNN

B.S. Secretarial Administration

Dikean; Gamma Alpha Club (3, 4); Daisy Chain (2); Education Club (3, 4); Young Democrats' Club (3, 4); Y.W.C.A. (1, 2); Sophomore Pageant.

ANNE PARKIN

EVERGREEN

A.B. English

Aletheian; Honor Roll (2, 3); Le Cercle Francais (1, 2, 3, 4).

ELIZABETH PARRISH

WALKERTOWN

B.S. Home Economics

Aletheian; Brevard College (1, 2); Wesley Foundation (3); Home Economics Club (4); Education Club (4).

NOEL LUCILLE PATON

FAYETTEVILLE

B.S. Secretarial Administration

Aletheian; Salem College (1, 2); Gamma Alpha Club (3, 4).

MARY ELLEN PAYNE

HIGH POINT

A.B. Grammar Grade Education

Cornelian; Botany Club (2, 3, 4); Education Club (3, 4); Le Cercle Francais (2, 3); Y.W.C.A. (1, 2, 3, 4); American History Club (2); Wesley Foundation (1, 2, 3).

MARGARET ANNE PEARCE

WINSTON-SALEM

B.S. Physical Education

Adelphian; Legislature (3); Daisy Chain (2); Education Club (4); Junior Adviser (3); Seal Club (3); Y.W.C.A. Cabinet (4); Baseball (1, 2); Gymnastics (1, 2, 3), Head (4); Hockey (1, 2, 3, 4); Speedball (1, 2, 3); Volley Ball (3); Basketball (1, 2), Head (3); Aquatic Instructor (3, 4); A. A. Cabinet (3, 4).

ELEANOR PEARCE

WAKE FOREST

A.B. French

Dikean; Baptist Students' Union (1, 2, 3, 4); Y. W. A. President (3), 3rd Vice-President (4); Education Club (4); Inter-Faith Council (4); Le Cercle Francais (2, 4); Square Circle (1); Sociology Club (3); Speakers' Club (3, 4), President (4).

AGNES PAULINE PEAY

MADISON

B.S. Home Economics

Aletheian; Wesley Foundation (2, 3); Education Club (3, 4); Home Economics Club (1, 2, 3, 4); Young Democrats' Club (3, 4); Y.W.C.A. (1, 2).

MARY FALLS PEELE

LAUREL HILL

B.S. Home Economics

Dikean; Education Club (4); Home Economics Club (1, 2, 3, 4); International Relations Club (3); Junior Adviser (3); Square Dance Club (2); Young Democrats' Club (1, 2, 3, 4); Y.W.C.A. (1, 2, 3, 4); PINE NEEDLES (1, 2, 3).

HELEN WINSLOW PHILLIPS

ASHEBORO

B.S. Home Economics

Adelphian; Education Club (4); Home Economics Club (2, 3, 4); Y.W.C.A. (2, 3, 4).

JANICE CELESTE PICKARD

WILMINGTON

A.B. Mathematics

Dikean; Education Club (3, 4); Seal Club (2, 3); Square Circle (1, 2, 3, 4), Secretary-Treasurer (3), Vice-President and Program Chairman (4); Young Democrats' Club (3, 4).

MARGARET LOIS PICKARD

WILMINGTON

A.B. Primary Education

Aletheian; Education Club (3, 4); Seal Club (2, 3); Square Circle (1); Young Democrats' Club (3, 4); Hall Proctor (1, 2).

MARY ELIZABETH PILLEY

PANTEGO

B.S. Secretarial Administration

Adelphian; Gamma Alpha Club (3, 4), Vice-President (4); Band (1, 2, 3, 4); Clogging Club (1); Education Club (3, 4); Honor Roll (3); Physics Club (1, 2, 3).

SARAH MAUDE PITTMAN

FAIRMONT

A.B. Primary Education

Aletheian; Botany Club (4); Education Club (4); Y.W.C.A. (2).

ALMETA PLEASANT

ROANOKE RAPIDS

A.B. Primary Education

Cornelian; Baptist Students' Union (3, 4); Education Club (3, 4); Home Economics Club (1); Sociology Club (2); Botany Club (4).

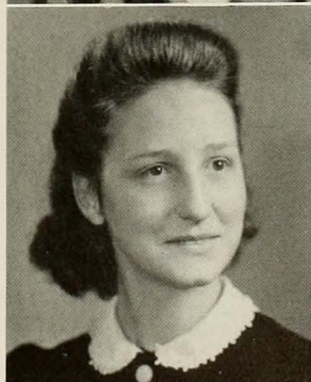
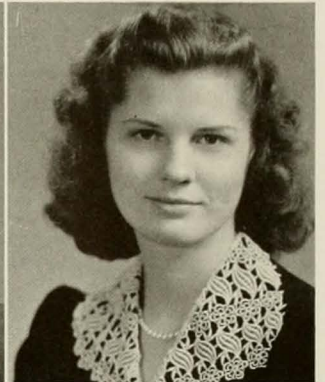

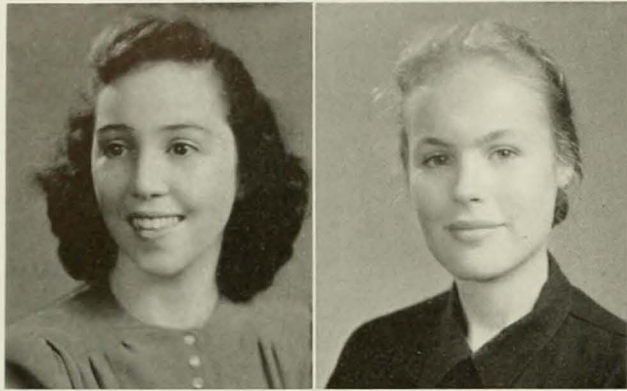

ROSEBUD PLEASANT

DANVILLE, VA.

B.S. Home Economics

Cornelian; Appalachian State Teachers' College (1); Averett College (2); Education Club (3, 4); Home Economics Club (3, 4).

PEGGY PLUMMER

WASHINGTON, D. C.

A.B. Biology

Adelphian, Marshal (3), House President (4), Hall Board (2), House Social Chairman (3); Class Treasurer (2); Medical Technologist Club (4); Zoology Field Club (2); Dance Committee (1, 3).

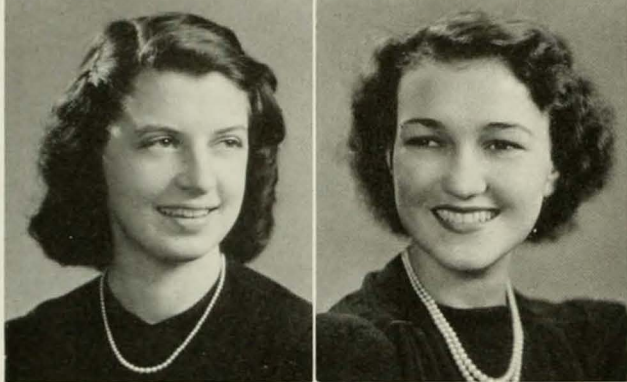

CAROLYN CARMAN POOLE

FREEHOLD, N. J.

A.B. English

Aletheian; Der Deutscher Verein (1, 2); Honor Roll (3); International Relations Club (4).

NOVELLA HOWARD POPE

DUNN

B.S. Secretarial Administration

Adelphian, Marshal (4); Dance Committee (3); Gamma Alpha Club (3, 4).

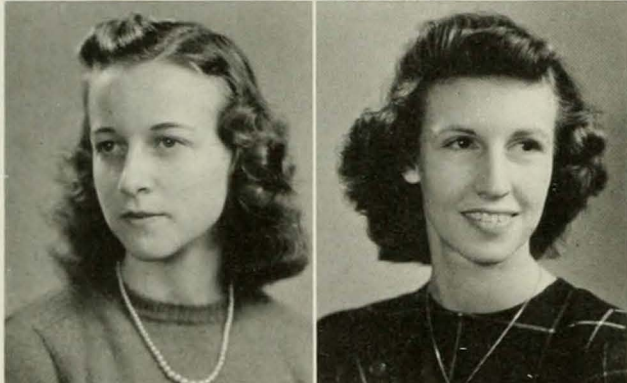

MARGARET CAROLYN POTTS

HIGHLANDER

B.S. Home Economics

Dikean; Baptist Students' Union (1); Home Economics Club (1, 2, 3, 4).

MARGARET THOMPSON POTTS

DAVIDSON

A.B. Primary Education

Aletheian; Education Club (4); International Relations Club (4); Le Cercle Francais (1); Young Republicans' Club (3); Y.W.C.A. (1).



EUPHA MAYE PRICE

MONROE

A.B. Primary Education

Cornelian; Botany Club (3, 4); Education Club (4); Town Students' Organization (1, 2, 3, 4); Athletic Association (3, 4); Basketball (3, 4).

LAURA BROWN QUINN

GREENSBORO

A.B. Sociology

Cornelian; Alpha Kappa Delta; Archery Club (3, 4); Botany Club (2, 3, 4); Honor Roll (2, 3); Sociology Club (3, 4); Town Students' Organization (1, 2, 3, 4); Judicial Board (2); Y.W.C.A. (1); Archery (3).



MARGARET BEATRICE QUINN

EAST HAMPTON, CONN.

A.B. Spanish

Cornelian; Gymnastics (3); Hockey (1); Speedball (1); Swimming (3).

REBECCA RAINS

KING

A.B. Grammar Grade Education

Aletheian.

MARGARET RAMSAUR
LINCOLNTON

B.S. Secretarial Administration

Cornelian; Gamma Alpha Club (3, 4); Choir (1, 2); Education Club (4); Square Dance Club (2); Young Democrats' Club (1); Y.W.C.A. (1, 2, 3, 4); Life Saving (1, 3); Tennis (1).

DORIS VIRGINIA RAMSEY
CHARLOTTE

B.S. Home Economics

Adelphian; Lees-McRae Junior College (1, 2); Education Club (4); Home Economics Club (3, 4); Square Dance Club (3); Senior Transfer Adviser (4).

MARGARET FRANCES RAMSEY
CHARLOTTE

A.B. English

Adelphian; Presbyterian Publicity Chairman (2); Education Club (4); Le Cercle Francais (4).

MARY FRANCES RASBERRY
SNOW HILL

B.S. Home Economics

Cornelian; Education Club (3, 4); Home Economics Club (1, 2, 3, 4); Young Democrats' Club (1, 2, 4).

MARY LILLIE RAY
LILLINGTON

B.S. Home Economics

Dikean; Education Club (3, 4); Home Economics Club (1, 2, 3, 4); Le Cercle Francais (1, 2); Physics Club (3, 4); Chemistry Club (2, 3).

ELSIE CLAIRE REDFEARN
CAMDEN, S. C.

B.S. Home Economics

Adelphian; Woman's College of Furman University (1, 2); Education Club (4); Home Economics Club (3, 4); Y.W.C.A. (3, 4).

MARIE JEFFRESS REILLEY
CHARLOTTE

A.B. Primary Education

Adelphian; CHANTECLAIR (1); PINE NEEDLES (4); Botany Club (3, 4), Vice-President, Social Chairman (4); Treasurer, Presbyterian Students' Organization (4); Education Club (3, 4), Vice-President (4); Honor Roll (2, 3); Junior Adviser (3); Le Cercle Francais (1, 2, 3, 4), Vice-President (2); Square Dance Club (1); Y.W.C.A. (1, 2, 3, 4), Cabinet (3, 4); Tennis (2); Volley Ball (2).

HILDA GAE RENEGAR
ELKIN

B.S. Home Economics

Aletheian; Home Economics Club (4); Young Republicans' Club (2); Y.W.C.A. (1, 2); Proctor (3); Chemistry Club (1, 2); Life Saving (1); Speedball (2); Swimming (1); Tennis (1).

FAY REFLAN
CHARLESTON, S. C.

A.B. History

Aletheian; Education Club (3); International Relations Club (2, 3); Town Students' Organization (1, 2); Young Democrats' Club (2, 3); Swimming (3).

ANN LOUISE REVELLE
CHARLOTTE

A.B. French

Cornelian; Education Club (4); International Relations Club (1); Le Cercle Francais (1, 2, 3, 4); Physics Club (1, 2, 3); Square Circle (2); Y.W.C.A. (1, 2, 3, 4).

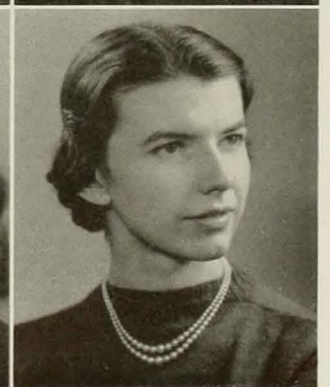
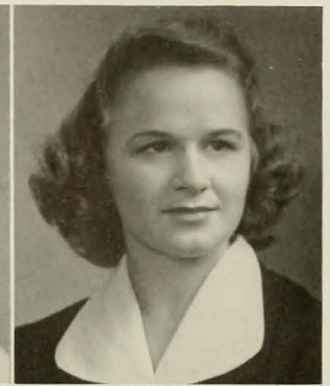



BETTY LEWIS REYNOLDS

WINSTON-SALEM

A.B. Art

Cornelian; Archery Club (4); Art Club (4); Playlikers (4); Town Students' Organization (1); Y.W.C.A. (1, 2); Sophomore Pageant (2).

RUTH ANADDA RHYNE

STANLEY

A.B. Primary Education

Adelphian; Botany Club (3); Education Club (4); Y.W.C.A. (1, 2).



JEAN MYERS RIDEN

BOONSVILLE

A.B. English

Aletheian; Classical Club (2, 3, 4); Education Club (4); Honor Roll (3); International Relations Club (4); Le Cercle Francais (2, 3, 4).

MEREDITH GWENDOLYN RIGGSBEE

DURHAM

B.S. Music

Aletheian; Band (1, 2, 3, 4, 5), Secretary (2), President (3); Choir (2); Home Economics Club (1); Music Education Club (2, 3, 4, 5); Young Composers' Club (4, 5).



DORIS ROBBINS

ROCKY MOUNT

B.S. Secretarial Administration

Aletheian; Circulation Manager, CAROLINIAN (4); Gamma Alpha Club (3, 4), Program Chairman (4); Le Cercle Francais (1, 2, 3); Young Democrats' Club (3, 4).

THEO ALCOTT ROBERTS

RIVERDALE, N. Y.

A.B. Psychology

Cornelian, Marshal (4); Honor Roll (3); Masqueraders (3, 4); Playlikers (1, 2, 3, 4); Quill Club (4); Young Democrats' Club (3); Y.W.C.A. (1).



MARTHA LOUISE ROBESON

WILMINGTON

B.S. Secretarial Administration

Adelphian; Gamma Alpha Club (3, 4); Le Cercle Francais (1); Young Democrats' Club (3); Y.W.C.A. (3, 4).

DOROTHY HANNAH ROBINETTE

TAYLORSVILLE

B.S. Secretarial Administration

Dikean; Gamma Alpha Club (3, 4); Education Club (3, 4); Young Democrats' Club (1, 2, 3, 4); Y.W.C.A. (1, 4).



RACHAEL ROBINSON

CLINTON

A.B. Primary Education

Dikean; Education Club (4); Young Democrats' Club (3, 4); Zoology Field Club (2, 3, 4); Y.W.C.A. (1).

MARY AGNES ROGERS

CREEDMOOR

A.B. Primary Education

Cornelian, Marshal (3); Junior Dance Committee (3); Cornelian Dance Committee (4); Sophomore Pageant (2); Education Club (4), Social Chairman (4); Junior Adviser (2); Young Republicans' Club (2); Y.W.C.A. (1, 2).

CONSTANCE ANNETTE ROGERS

GREENSBORO

A.B. English

Cornelian; Education Club (4); International Relations Club (3); Town Students' Organization (1, 2, 3, 4); Y.W.C.A. (1).

NELL GERALDINE ROGERS

CLYDE

B.S. Physical Education

Aletheian; Archery Club (3, 4); Botany Club (2, 3, 4); Daisy Chain (2); Education Club (4); Square Dance Club (1, 2, 3, 4), President (3, 4); Young Democrats' Club (3); Orchesis (3, 4); Chemistry Club (2); Archery (2, 3, 4); Baseball (1, 2, 3), Sport Leader (3, 4); Gymnastics (1, 2, 3); Hockey (2, 3); Life Saving (4); Soccer (1); Speedball (1, 2, 3), Varsity (2, 3); Volley Ball (3); Basketball (1, 2, 3), Varsity (1, 2); Athletic Association (1, 2, 3, 4); Camp Committee (2, 3, 4), Cabinet (3, 4).

ALLENE WIGGINS ROSE

FAYETTEVILLE

A.B. Art

Dikean, Marshal (4); Art Staff, CORADDI (3); Art Club (2, 3, 4), President (4); Education Club (4); Y.W.C.A. (1), Y Cabinet (2); Chairman May Day Costumes (4); Chairman Decorations, Junior-Senior Ball.

BILLIE ABBITT ROSE

HENDERSON

B.S. Secretarial Administration

Dikean; Transfer St. Mary's College (1); Gamma Alpha Club (3, 4); Education Club (4); Young Democrats' Club (3).

DORIS JACQUELINE ROUSE

FARMVILLE

B.S. Secretarial Administration

Adelphian; Gamma Alpha Club (3, 4), Chairman Membership Committee; Education Club (4); Young Democrats' Club (3, 4); Y.W.C.A. (1, 2, 3, 4).

HELEN PAULINE RUDISILL

MARSHALL

B.S. Home Economics

Dikean; Home Economics Club (1, 2, 3, 4); Square Dance Club (3, 4); Young Republicans' Club (4); Y.W.C.A. (1, 2, 3, 4); Proctor (1, 2).

EDYTHE RUTHERFORD

CANDLER

A.B. French

Dikean; CHANTECLAIR (1, 2); Le Cercle Francais (1, 2, 3, 4); Y.W.C.A. (1, 2, 3).

ELIZABETH IDDINGS RYAN

ASHEVILLE

B.S. Secretarial Administration

Aletheian; Sigma Delta Pi; Gamma Alpha Club (4); Dolphin Club (3, 4, 5); Honor Roll (2); Seal Club (1); Gymnastics (2); Hockey (1, 2, 3, 4); Life Saving (1), Coach (2); Swimming (1, 2, 3, 4), Student Head (4); Tennis (1, 2, 3); Volley Ball (1); Recreation Association Cabinet (4); Dance Group (3, 4).

MARY ADELAIDE SADLER

CHARLOTTE

B.S. Home Economics

Cornelian; Junior Class Ring Chairman (3); Chairman Junior-Senior Dance (3); Education Club (4); Home Economics Club (1, 2, 3, 4); Y.W.C.A. (1, 2, 3).

ELIZABETH TATUM SARGENT

MOUNT AIRY

B.S. Secretarial Administration

Aletheian, Marshal (3), Chief Marshal (4); Junior Dance Chairman (3); Gamma Alpha Club (3, 4); Art Club (2); Education Club (4); Honor Roll (1, 2); Junior Adviser (3); Square Circle (1); Dance Group (1).

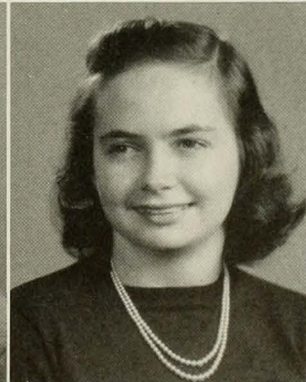
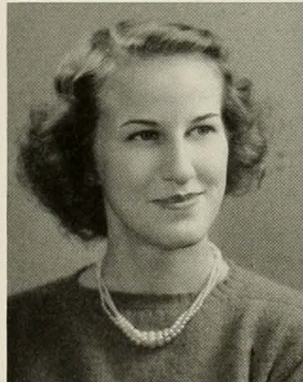
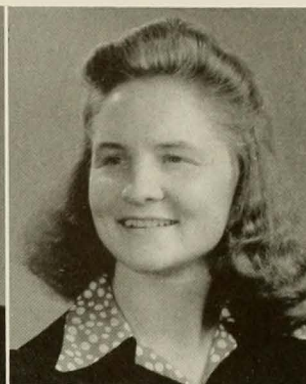
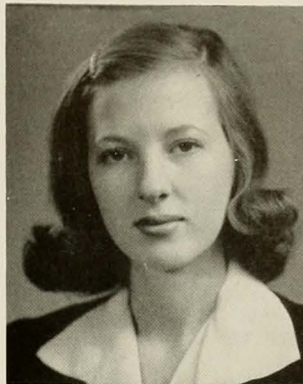

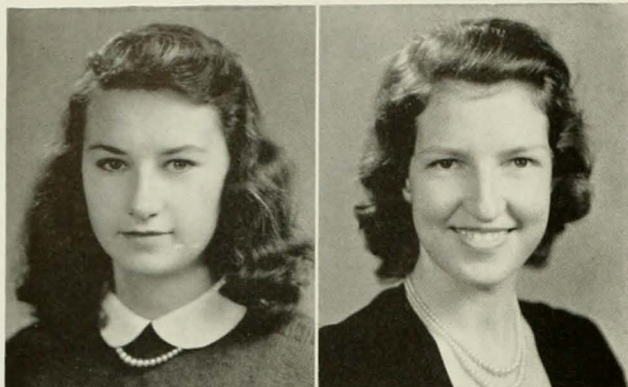

POLLY SATTLER

MONKTON, MD.

B.S. Physical Education

Cornelian, President (4); Judicial Board (4); Class Treasurer (2); Class President (3); Archery Club (2); Boot n' Spur (2, 3, 4); Daisy Chain (2); Honor Roll (1, 2); Seal Club (4); Square Dance Club (1, 2); Y.W.C.A. Cabinet (3); Hockey (1, 2, 3, 4); Life Saving (1); Speedball (1, 2, 3); Sports Day Chairman (3); WHO'S WHO AMONG STUDENTS IN AMERICAN UNIVERSITIES AND COLLEGES.

WILLENA JOY SCHOENE

BLACKSBURG, VA.

B.S. Home Economics

Aletheian; Meredith College (1, 2); Boot n' Spur (3, 4), Secretary-Treasurer (4); Home Economics Club (4); Seal Club (3, 4).

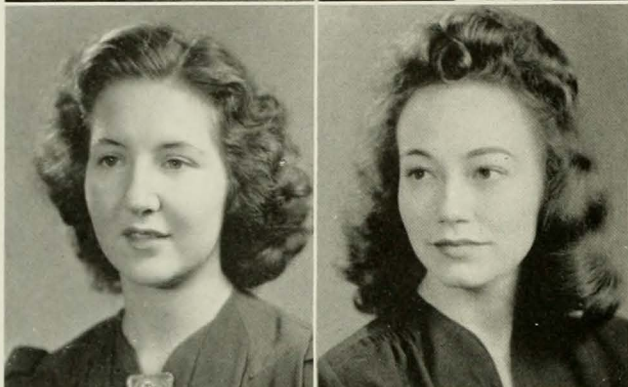

MARY ANN SCOTT

POLKVILLE

A.B. English

Cornelian; Education Club (3, 4); Honor Roll (1, 2, 3); Junior Adviser (3); Y.W.C.A. (1, 2, 3, 4).

MARY KERR SCOTT

HAW RIVER

B.S. Secretarial Administration

Adelphian; Gamma Alpha Club (3, 4); Church Council (1, 2, 3, 4); Inter-Faith Council (2, 3); Junior Adviser (3); Young Democrats' Club (3); Y.W.C.A. (1, 2, 3, 4).

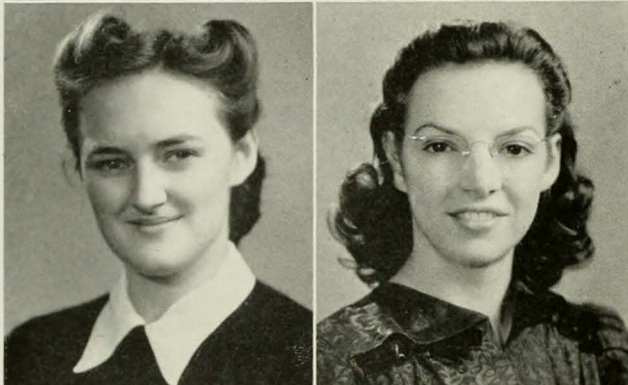

SUSAN LWIA SEAGLE

HENDERSONVILLE

B.S. Home Economics

Dikean; Education Club (4); Home Economics Club (1, 2, 3, 4); Junior Adviser (3); Le Cercle Francais (1, 2); Chemistry Club (1, 2, 3, 4).

IRIS SENTER

KIPLING

B.S. Home Economics

Cornelian; Campbell Junior College (1, 2); Education Club (4); Y.W.C.A. (4).

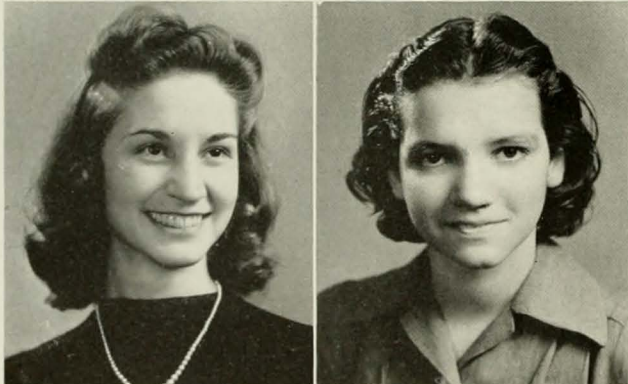

WYLMA SETZER

EAST SPENCER

A.B. Grammar Grade Education

Adelphian; Brevard Junior College (1, 2); Education Club (4); Square Dance Club (3, 4).

DORIS SHARPE

GREENSBORO

A.B. English

Aletheian; CORADDI (3); Honor Roll (1, 2, 3); Junior Adviser (3); Quill Club (2, 3, 4); Town Students' Organization (1, 2, 3, 4).

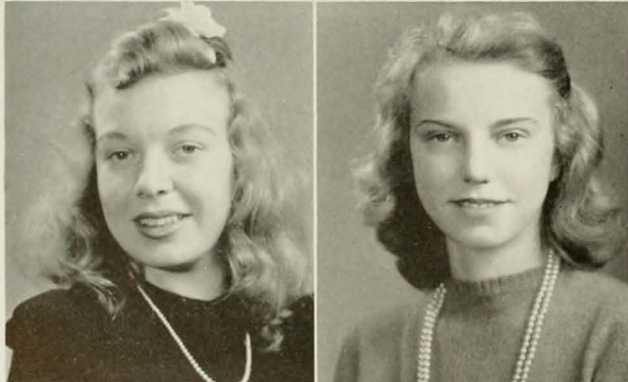

ELLEN ANNE SHEILD

ASBURY PARK, N. J.

A.B. Chemistry

Adelphian; Education Club (4); Chemistry Club (4); Hockey (1).

MARTHA LUCILLE SHOWALTER

RALEIGH

B.S. Secretarial Administration

Adelphian; CAROLINIAN (4); Gamma Alpha Club (3, 4); Education Club (4); International Relations Club (1, 2); Town Students' Organization (1); Congregational Christian Group (2, 3).

SALLY MEREDITH SIEBER

RED BANK, N. J.

A.B. English

Cornelian; Monmouth Junior College (1, 2); CORADDI (4); Honor Roll (3); Square Circle (3).

DOROTHY IALEEN SIGMON

ASHEVILLE

B.S. Home Economics

Adelphian; Western Carolina Teachers' College (1, 2); Church Council (1, 2, 3); Honor Roll (2); Y.W.C.A. (1, 2).

RHEA GAYNELLE SIKES

GREENSBORO

A.B. Art

Adelphian; Salem College (1); Judicial Board (4); Hall Board (2); COR-ADDI (3); Art Club, Secretary-Treasurer (3, 4); Choir (2); Masqueraders, Stage Manager (4); Playlikers (3, 4); Y.W.C.A. (3); WHO'S WHO AMONG STUDENTS IN AMERICAN UNIVERSITIES AND COLLEGES (4).

MILDRED ADA SIMMONS

WINSTON-SALEM

B.S. Music

Aletheian; Band (2, 3, 4), Vice-President (3); Baptist Student Council (4); String Choir (1); Orchestra (2, 3, 4); Music Education Club (2, 3, 4).

MARY EUNICE SINK

LEXINGTON

B.S. Home Economics

Dikean; Brevard Junior College (3).

ELIZABETH BARNARD SLOCUM

WILMINGTON

B.S. Home Economics

Dikean; Intersociety Student Government Representative; Education Club (3, 4); Home Economics Club (1, 2, 3, 4).

BETTY A. SMITH

BAY CITY, MICH.

A.B. Economics

Aletheian; Bay City Junior College (1); Society Dance Committee (3, 4); Proctor (4); Gamma Alpha Club (3).

ERNESTINE SMITH

MAXTON

B.S. Music

Adelphian; Band (4); Choir Vestment Chairman (1, 2, 3, 4); Der Deutscher Verein (1, 2); Education Club (4); Glee Club (3, 4), Vice-President (4), Treasurer (3); Music Education Club (2, 3, 4).

GLADYS ROSS SMITH

SILER CITY

B.S. Secretarial Administration

Dikean; Gamma Alpha Club (4); Education Club (4); Playlikers (1); Hall Proctor (2).

HARRIET SMITH

LAURENS, S. C.

A.B. Art

Aletheian; Coker College (1, 2); Art Club (4); Church Council, Baptist Students' Union (4).

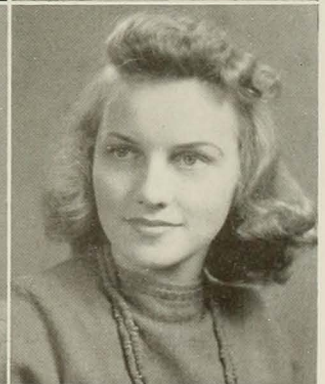
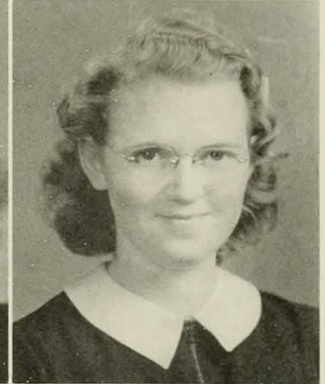
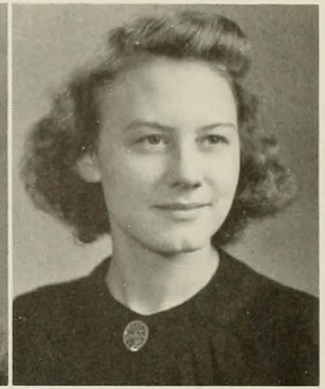



IRENE SMITH

KANNAPOLIS
A.B. English

Adelphian; Mars Hill College (1, 2); Education Club (4); Town Students' Organization (4); Y.W.C.A. (4); Tennis (4).

JEAN BALDWIN SMITH

WILMINGTON

A.B. Grammar Grade Education

Aletheian, Vice-President (4); Education Club (4), Secretary (4); Young Democrats' Club (2).

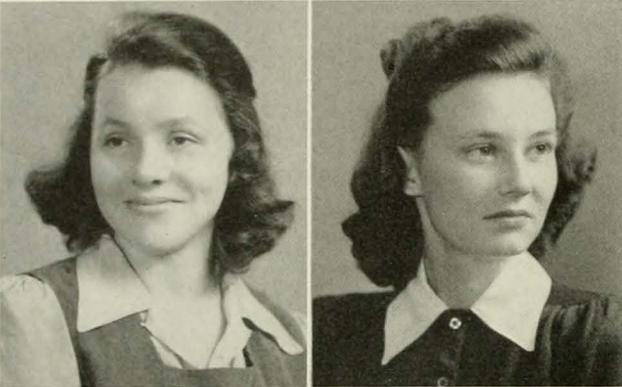

SALLIE HAMPTON SMITH

LINCOLNTON

A.B. Primary Education

Aletheian; Botany Club (2, 3, 4); Education Club (4); Hall Proctor (3).

DOROTHY CONSTANCE SMITHEY

NORTH WILKESBORO

B.S. Secretarial Administration

Adelphian; Mars Hill College (2, 3); Education Club (4); Y.W.C.A. (3, 4).

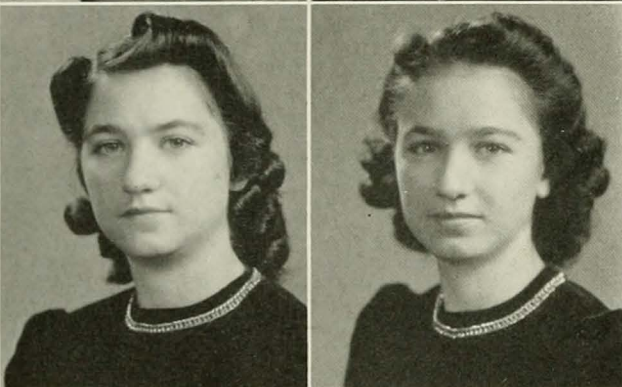

ELEANOR SOUTHERLAND

KENANSVILLE

B.S. Home Economics

Cornelian; PINE NEEDLES (1, 2, 3, 4), Business Manager (3); Church Council, Presbyterian, Social Chairman (4); Home Economics Club (1, 2, 3), Social Chairman (4); Junior Adviser (3); Y.W.C.A. (1, 2); 4-H Club (1, 2, 4).

ELLEN SOUTHERLAND

KENANSVILLE

B.S. Home Economics

Adelphian; PINE NEEDLES (1, 2, 3, 4), Business Manager (4); Church Council, Vice-President, Presbyterian; Education Club (4); Home Economics Club (1, 2, 3), Social Chairman (4); Junior Adviser (3); Inter-Faith Council (4); Y.W.C.A. (1, 2); 4-H Club (1, 2, 3).



KATHERINE DIXON STAMEY

LAWNDALE

B.S. Home Economics

Cornelian; Asheville College (1, 2); Church Council (3); Education Club (4); Home Economics Club (3, 4); Y.W.C.A. (4).

REBECCA JANE STALLINGS

GREENSBORO

A.B. English

Aletheian; Education Club (4); International Relations Club (3); Town Students' Organization (1, 2, 3, 4); Young Democrats' Club (3).

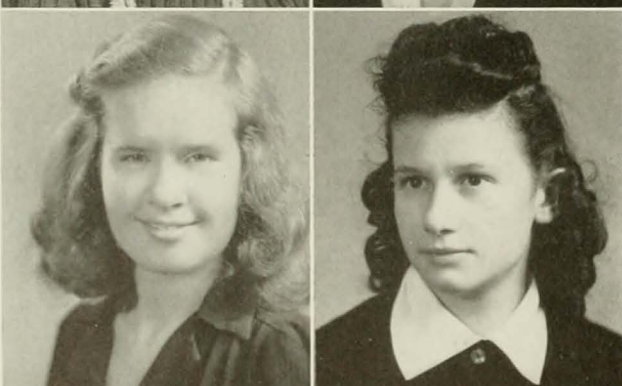

EDITH IRENE STATON

MARSHVILLE

B.S. Home Economics

Adelphian; Mars Hill Junior College (1, 2); Education Club (4); Glee Club (4); Square Dance Club (4); Basketball (3, 4).

MARTHA ELIZABETH STEAGALL

MORVEN

B.S. Home Economics

Adelphian; Education Club (4); Home Economics Club (1, 2, 3, 4); Square Dance Club (2, 3, 4); Speakers' Club (3, 4); Young Democrats' Club (2, 3, 4); Y.W.C.A. (2, 3).

HELEN STEPHENSON
ANGIER
B.S. Music

Aletheian; Choir (1, 2, 3); Junior Adviser (3); Music Education Club (4); String Choir (1); Young Democrats' Club (2); Young Composers' Club (3, 4).

BETTY NELL STEVENSON
TAYLORSVILLE

B.S. Secretarial Administration

Adelphian; Gamma Alpha Club (3, 4); Education Club (4); Square Dance Club (2).

MARY JOSEPHINE STEWART
JULIAN
A.B. Biology

Adelphian; Botany Club (1, 2, 3, 4), Publicity Chairman (3), President (4); Junior Adviser (3); Town Students' Organization (1, 2, 3); Zoology Field Club (3, 4).

LOUISE F. STIREWALT
HIGH POINT

B.S. Home Economics

Dikean; Peace College (1, 2); Botany Club (4); Education Club (4); Home Economics Club (4); Square Dance Club (3).

NANCY ELLEN STOCKARD
GREENSBORO
A.B. Art

Dikean; CORADDI (3), Art Editor (3); Art Club (3, 4); Botany Club (4); Education Club (3, 4); Junior Adviser (3); Le Cercle Francais (1, 2); Town Students' Organization (1, 2, 3, 4).

HAZEL STOREY
MURFREESBORO
A.B. Mathematics

Cornelian; Chowan Junior College (1, 2); Square Circle (3, 4).

HENRIETTA LEE STRATTON
CHARLOTTESVILLE, VA.
A.B. English

Cornelian; Education Club (4); Young Democrats' Club (3); Y.W.C.A. (1).

LOIS STRINGFIELD
STAMFORD, CONN.
B.S. Home Economics

Adelphian; Home Economics Honor Society (3, 4), Treasurer (4); Der Deutscher Verein (2); Home Economics Club (1, 2, 3, 4); Honor Roll (1); Seal Club (3, 4); Chemistry Club (2, 3); Life Saving (1); Swimming (2, 3); Tennis (2).

CATHERINE VIRGINIA SUGG
SNOW HILL
A.B. English

Aletheian; Botany Club (2, 3, 4); Education Club (4); International Relations Club (2, 3, 4); Le Cercle Francais (2, 3, 4); Y.W.C.A. (2, 3, 4); Baseball (2, 3, 4); Life Saving (2).

MARJORIE ADELIN SULLIVAN
WINSTON-SALEM
A.B. Primary Education

Cornelian; Botany Club (4); Church Council (3, 4); Education Club (4); Inter-Faith Council (2); Junior Adviser (3); Le Cercle Francais (1); Y.W.C.A. (1, 2, 3, 4), Secretary (3); Hall Board (1, 2); Proctor (3).





MARY STATON SUMMERSETT

SALISBURY

A.B. Grammar Grade Education

Dikean; Catawba College (1, 2); Education Club (4); Y.W.C.A. (4).

MARY WOOD SWAIN

GREENSBORO

A.B. Mathematics

Cornelian; Education Club (4); Le Cercle Francois (1, 3, 4); Square Circle (3, 4); Town Students' Organization (1, 2, 3, 4); Y.W.C.A. (1).

MARY ELIZABETH SWEET

SPENCER

A.B. Grammar Grade Education

Dikean; Education Club (4).

FRANCES TALLEY

RANDLEMAN

A.B. Grammar Grade Education

Adelphian; Wesley Foundation (2); Education Club (4); Square Dance Club (1, 2, 3, 4); Speakers' Club (2, 3, 4); Young Republicans' Club (1, 2, 3, 4); Y.W.C.A. (1, 2, 3, 4); Baseball (1); Gymnastics (2, 3).

MARY PENDLETON TANNER

HENDERSON

B.S. Secretarial Administration

Adelphian; Gamma Alpha Club (3, 4); Square Dance Club (3); Young Democrats' Club (3); Y.W.C.A. (1, 4).

MABEL LEA TATE

GREENSBORO

B.S. Secretarial Administration

Adelphian; Gamma Alpha Club (3, 4); Town Students' Organization (1, 2, 3, 4); Y.W.C.A. (1, 2).

ELOISE TAYLOR

GREENSBORO

A.B. History

Cornelian; Inner Masqueraders (3, 4); Education Club (4); Honor Roll (1, 2, 3); International Relations Club (3); Junior Adviser (3); Masqueraders (1, 2, 3, 4); Property Mistress (2, 3); Town Students' Organization (1, 2, 3, 4); Y.W.C.A. (1).

MARGARET BUNN TAYLOR

NASHVILLE

A.B. Primary Education

Aletheian; Botany Club (2, 3); Education Club (4); Young Democrats' Club (2, 3); Y.W.C.A. (1, 2, 3, 4).

FAITH ELOISE TEAGUE

NEWLAND

A.B. Grammar Grade Education

Cornelian; Mars Hill College (1, 2); Education Club (3, 4); Young Democrats' Club (3).

SALLIE FLEMING TEAGUE

NEWLAND

B.S. Music Education

Cornelian; Mars Hill College (1, 2); Choir (3, 4); Education Club (4); Music Education Club (3, 4).

FRANCES OSBORNE TEMPLETON

RALEIGH

A.B. Art

Adelphian; CORADDI, Art Editor (3); Art Club (2, 3, 4); Junior Adviser (3); Dance Committee (2, 3).

LUCILE GRAY THOMAS

BEAUFORT

B.S. Secretarial Administration

Aletheian; Hall Board (3); Gamma Alpha Club (3, 4), Corresponding Secretary (4); Choir (1, 2, 3); Education Club (4); Zoology Field Club (3, 4); Dance Committee (3).

GERTRUDE HELEN THOMPSON

ELIZABETH CITY

B.S. Secretarial Administration

Adelphian; Gamma Alpha Club (3, 4); Education Club (4); Honor Roll (3); Young Democrats' Club (1, 2, 3).

MARY WHITE THOMPSON

WILSON

B.S. Physical Education

Cornelian; Archery Club (3, 4); Dolphin Club (3, 4), President (4); Seal Club (2); Baseball (2, 3); Gymnastics (1, 2, 3); Hockey (1, 2, 3, 4); Life Saving (1); Soccer (1); Speedball (2, 3); Swimming Coach (2); Tennis (1, 2, 3).

MILDRED ANN THOMPSON

MOUNT GILEAD

A.B. English

Dikean; Meredith College (1, 2); Education Club (4); International Relations Club (3, 4); Square Dance Club (3); Y.W.C.A. (4); Swimming (3).

SIDNEY ANNE TOOLEY

BELHAVEN

B.S. Home Economics

Adelphian; Secretary-Treasurer of Student Government Summer School (2); Dance Committee (3); House President (4); Legislature (4); Band (1); Junior Adviser (3); Seal Club (1, 2, 3, 4); Young Democrats' Club (3); Dance Group (2, 3); Gymnastics (1); Hockey (1); Life Saving (2); Swimming (1); Volley Ball (2).

BARBARA GRAY TROXLER

BROWN SUMMIT

B.S. Home Economics

Adelphian; Brevard Junior College (1, 2); Education Club (4); Home Economics Club (3, 4).

MARGARET GEDDIE TUCKER

AHOSKIE

A.B. English

Aletheian; Legislature (4); CAROLINIAN (2, 3); Wesley Foundation (2, 3, 4), President (4); Education Club (4); Inter-Faith Council (4); Playlikers (3); Speakers' Club, Debating Team (1); Y.W.C.A. (1, 2, 3, 4).

NELL CHAFFIN TUCKER

WHITAKERS

A.B. Primary Education

Cornelian; Legislature (3, 4); Hall Proctor (1, 2, 3); Hall Judicial Board (1, 4); Dance Committee (1, 2); Botany Club (2, 3, 4); Education Club (3, 4), President (4); Honor Roll (3); Young Democrats' Club (2, 3); Y.W.C.A. (1, 2); Points Committee (4).

ANNE TURRENTINE

ELIZABETHTON, TENN.

A.B. Chemistry

Cornelian; Honor Roll (1, 2); Junior Adviser (3); Medical Technologist Club (3, 4); Young Republicans' Club (3); Chemistry Club (1, 2, 3, 4), President (4); Gymnastics (1); Hockey (1, 2, 3, 4); Swimming (1).

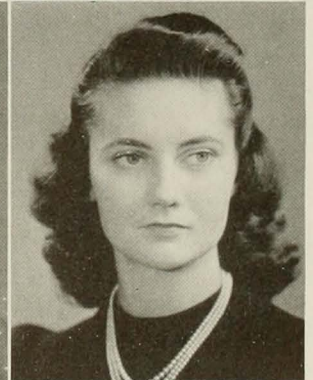
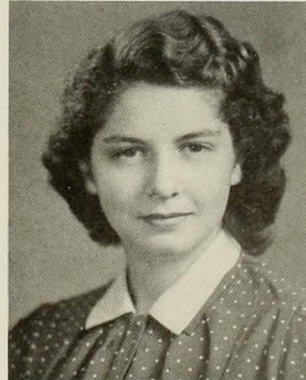

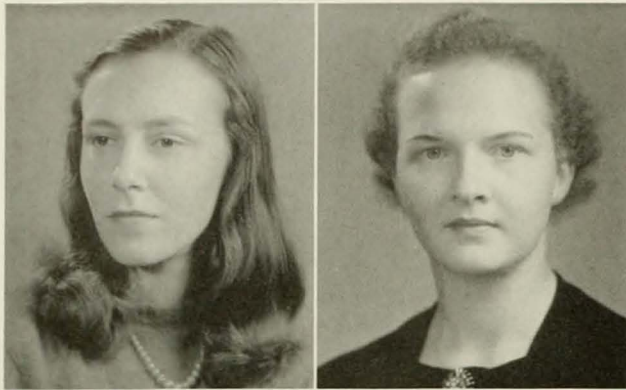

EDITH VIRGINIA VACHE

GREENSBORO

A.B. Chemistry

Dikean; Westhampton College, University of Richmond (1); Der Deutscher Verein (2, 3); International Relations Club (4); Junior Adviser (3); Town Students' Organization (2, 3, 4); Chemistry Club (4); PINE NEEDLES Staff (2, 4).

MARGARET CAROLYN VAN HOY

WALKERTOWN

B.S. Secretarial Administration

Cornelian; CAROLINIAN (1, 2, 3, 4), Associate Editor (3); Gamma Alpha Club (3, 4); Baptist Students' Council (2); Education Club (4); Honor Roll (3); Junior Adviser (3).

KATHERINE MURCHISON VANSTORY

FAYETTEVILLE

A.B. Primary Education

Aletheian; Converse College (1, 2); Gamma Alpha Club (3); Education Club (4).

MARGARET JEAN VON CANON

WEST END

A.B. English

Dikean; Louisburg Junior College (1, 2); Wesley Foundation Council, Second Vice-President (4); Education Club (4); Speakers' Club (3, 4); American History Club (3).

SARA MARGARET WAGGONER

CHARLOTTE

A.B. Primary Education

Cornelian; Botany Club (2, 3); Choir (4); Education Club (4); Le Cercle Francais (2); Young Democrats' Club (3).

BETTY WALKER

CHARLOTTE

A.B. English

Dikean; Student Government Secretary, Summer School (4); Legislature (1); CORADDI (3, 4); Chemistry Club (3); Education Club (4); Honor Roll (1, 2, 3); Le Cercle Francais (2, 3, 4); Square Dance Club (3); Gymnastics (2, 3); Recreation Association (2, 3, 4) Cabinet (4).

BILLIE MARIE WALL

ASHEVILLE

B.S. Music

Adelphian; Band (1, 2); Choir (1, 2, 3); Glee Club (2, 3), President (4); Junior Adviser (3); Young Composers' Club (3, 4), Publicity Chairman (3), President (4); Junior Dance Group (4); Music Education Club (1, 2, 3, 4).

MARGARET PRUELLA WALLACE

NEWARK, N. J.

B.S. Home Economics

Cornelian, Marshal (3); Dance Chairman (4); Dolphin Club (1, 2, 3, 4), Vice-President (3); Young Republicans' Club (3).

JACKSIE LOU WALSER

GREENSBORO

B.S. Secretarial Administration

Dikean; PINE NEEDLES (4); Gamma Alpha Club (3, 4); Town Students' Organization (1, 2, 3, 4), Judicial Board (4).

KATHERINE WARREN

RALEIGH

B.S. Secretarial Administration

Adelphian, Dance Committee (4); Gamma Alpha Club (3, 4); Education Club (4); Dance Committee (2); International Relations Club (2); Square Dance Club (2); Young Democrats' Club (3); Y.W.C.A. (1, 2).

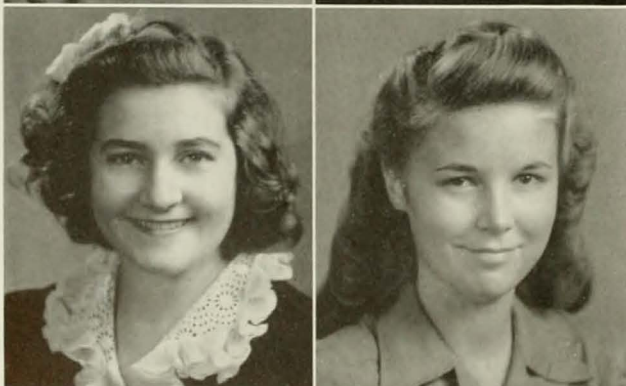
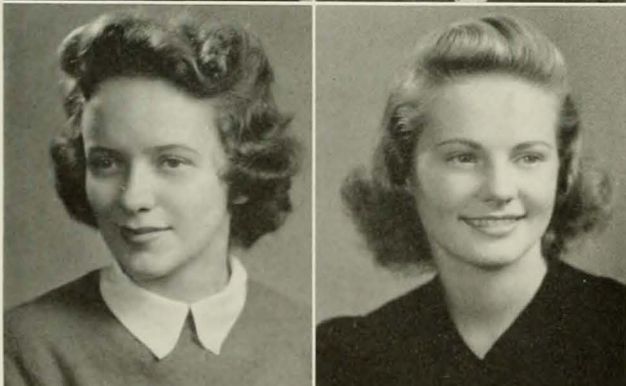
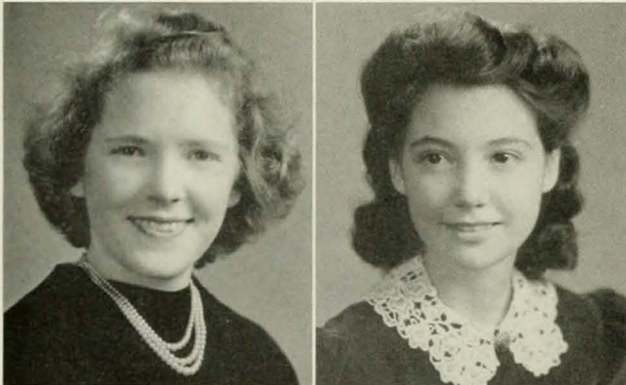
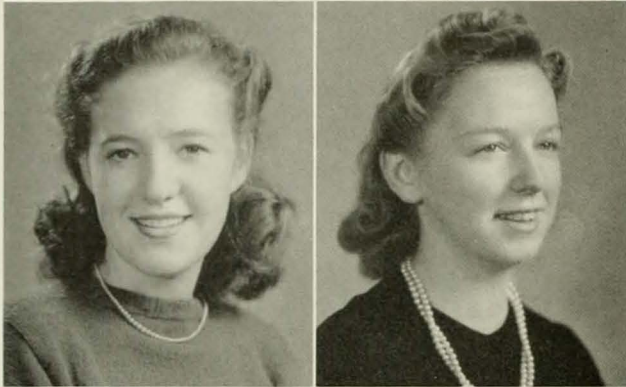

SARA ELIZABETH WARREN

HURDLE MILLS

A.B. Biology

Aletheian; Louisburg Junior College (1); Education Club (4); Town Students' Organization (2); Zoology Field Club (3, 4); Baseball (2, 3); Hockey (2, 3).

ESTELLE HOLMES WASHBURN

MARION

A.B. Primary Education

Cornelian; Education Club (3, 4); Young Republicans' Club (2).

MARVELLE WEAVER

NEWTON

B.S. Secretarial Administration

Aletheian; Gamma Alpha Club (3, 4); Education Club (4); Young Democrats' Club (3, 4).

CATHERINE NICHOLSON WEBB

WASHINGTON

B.S. Secretarial Administration

Cornelian, Marshal (3), Dance Committee (2, 3, 4); Education Club (3, 4); Young Democrats' Club (2, 3, 4); Gamma Alpha Club (3, 4).

MARIE PAULETTE WELLS

ROCKY MOUNT

A.B. Primary Education

Dikean; Hall Proctor (4); Education Club (4); Honor Roll (3); International Relations Club (1); Le Cercle Francais (1, 2); Young Democrats' Club (1, 2, 3, 4); Y.W.C.A. (1, 2, 3, 4), Cabinet (4).

ELIZABETH CAROLINE WENZEL

ROCKVILLE CENTRE, N. Y.

A.B. English

Aletheian; Goddard College (1, 2).

MARGARET McLEOD WESKETT

NEW BERN

B.S. Home Economics

Adelphian; Daisy Chain (2); Home Economics Club (1, 2, 3, 4); International Relations Club (1, 2); Le Cercle Francais (1); Young Democrats' Club (1, 3, 4); Chemistry Club (1, 2); Hall Board (1); Hall Proctor (1, 2).

FRANCES WHALIN

MIDDLESBORO, KY.

A.B. Psychology

Aletheian, Marshal (4), Dance Committee (2); PINE NEEDLES (3); Y.W.C.A. (1); Athletic Association Camp Committee (3); Speech Choir (3); Dormitory Social Chairman (3); Proctor (1).

JANE WHALIN

MIDDLESBORO, KY.

A.B. History

Aletheian; PINE NEEDLES (3); Education Club (4); Young Democrats' Club (4); Y.W.C.A. (1, 2); Senior Dance Committee (4); Freshman Y Council; Motion Picture Committee (3).

OSEY CAROLYN WHEATLY

BEAUFORT

B.S. Secretarial Administration

Aletheian; Saint Mary's Junior College (1, 2); CAROLINIAN Business Staff (3, 4); CORADDI Business Staff (3, 4); Gamma Alpha Club (3, 4); Young Republicans' Club (4).

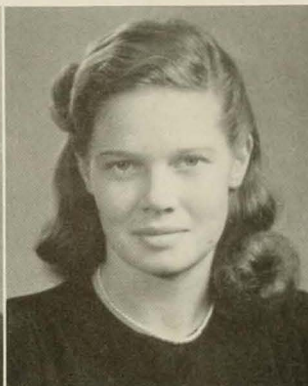

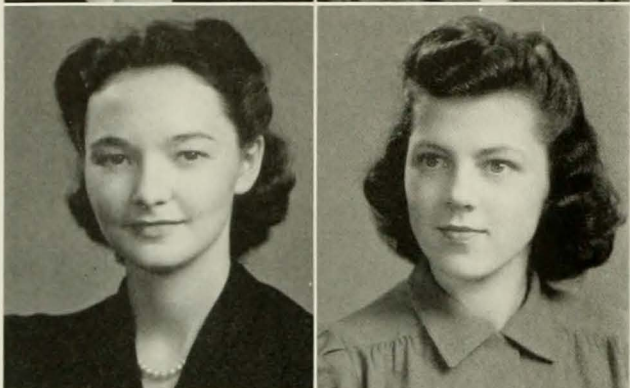

A. LELIA WHEELER
SANFORD

B.S. Home Economics

Adelphian; Home Economics Club (1, 2, 3, 4); Junior Adviser (3); Y.W.C.A. (1, 2).

BETTY WHITE
CLAYTON

A.B. Sociology

Aletheian; International Relations Club (2, 3, 4); Young Democrats' Club (2, 3); Y.W.C.A. (1, 2); Sociology Club (2, 3, 4).

MYRA JOSEPHINE WHITE
CHARLOTTE

B.S. Secretarial Administration

Cornelian; Gamma Alpha Club (3, 4); Education Club (4); International Relations Club (4); Young Democrats' Club (4); Y.W.C.A. (1, 2, 3, 4).

SARAH ELIZABETH WHITE
STATESVILLE

B.S. Home Economics

Cornelian, Marshal (4); Mitchell College (1, 2); Education Club (3, 4); Home Economics Club (3, 4), President (4); Young Democrats' Club (3, 4).

DORIS EMILY WHITESIDES
WAYNESVILLE

B.S. Home Economics

Aletheian; Choir (1, 2, 3, 4); Presbyterian Council (2, 3); Home Economics Club (2, 3, 4); Speakers' Club (4); Young Democrats' Club (3, 4); Y.W.C.A. (1, 2, 3, 4).

DORIS LEE WHITFIELD
HURDLE MILLS

B.S. Secretarial Administration

Cornelian; Mars Hill College (1); Meredith College (2); Gamma Alpha Club (3, 4); Classical Club (3, 4).

SUSAN E. WHITFIELD
ASHEBORO

A.B. Grammar Grade Education

Adelphian, Marshal (4); Peace Junior College (1, 2); Education Club (3, 4); Square Circle (3); Young Democrats' Club (3, 4).

EUNICE GREY WHITLEY
WILSON

B.S. Home Economics

Dikean; Education Club (4); Home Economics Club (2, 3, 4); Square Dance Club (1, 2, 3, 4); Speakers' Club (2); 4-H Club (1, 2, 3, 4), President (4); Camp Counselors' Club (3); Basketball (1, 2).

HELEN P. WHITLOCK
ALBEMARLE

B.S. Home Economics

Adelphian; Education Club (3, 4); Home Economics Club (1, 2, 3, 4), Council (2, 3); Junior Adviser (3); Young Democrats' Club (1, 2, 3, 4); PINE NEEDLES Staff (2, 3); 4-H Club (1, 2, 3, 4), President (2, 3); Archery (2); Basketball (2, 3).

GENEVA ELIZABETH WILLIAMS
SEAGROVE

B.S. Home Economics

Aletheian; Education Club (4); Home Economics Club (2, 3, 4); Le Cercle Francais (2, 3, 4); Square Dance Club (2, 3, 4); 4-H Club (4).

PEGGY ANN WILLIAMS
CHARLOTTE

B.S. Secretarial Administration

Dikean; Gamma Alpha Club (3, 4); Virginia Intermont College (1, 2).

RAY WILLIAMS
WINDSOR

B.S. Secretarial Administration

Dikean; Gamma Alpha Club (3, 4); Education Club (4); Young Democrats' Club (3, 4); CAROLINIAN (3).

ALICE ELIZABETH WILSON
GREENSBORO

B.S. Home Economics

Adelphian; Education Club (4); Home Economics Club (2, 3, 4); Junior Adviser (3); Town Students' Organization (1, 2, 3, 4); Senior Dance Group (3, 4); Freshman Dance Committee (1).

ROSE POPE WILSON
ROCKY MOUNT

B.S. Secretarial Administration

Aletheian; Gamma Alpha Club (3, 4); Daisy Chain (2); Vice-President Student Government (4); House President (3); Legislature (2, 3); Chairman 50th Anniversary; CAROLINIAN (1); PINE NEEDLES (2); Y.W.C.A. (1, 2, 3, 4); Hall Board (1); Hall Proctor (1); Dance Committee (3); WHO'S WHO AMONG STUDENTS IN AMERICAN UNIVERSITIES AND COLLEGES.

ELOISE WINBORNE
SIMS

B.S. Secretarial Administration

Adelphian; Gamma Alpha Club (3, 4); Band (3, 4); 4-H Club (3, 4).

MILDRED HENRIETTA WINFREE
WADESBORO

B.S. Home Economics

Dikean; Brevard Junior College (1, 2); Education Club (4); Home Economics Club (3, 4); Chemistry Club (3).

SARAH HUNDLEY WITHERSPOON
MURPHY

A.B. History

Dikean; Montreat Junior College (1, 2); International Relations Club (3, 4); Young Republicans' Club (2, 3); Y.W.C.A. (3, 4).

SARA CATHERINE WOMACK
SPENCER

A.B. Primary Education

Aletheian; Mars Hill College (1, 2); Education Club (3, 4); Y.W.C.A. (4).

MARY ELLEN WOODLIEF
KITRELL

B.S. Secretarial Administration

Aletheian; CAROLINIAN (4); Gamma Alpha Club (3, 4); Y.W.C.A. (1, 2, 3, 4); Archery (3).

BLANCHE W. WOOLARD
WILSON

B.S. Secretarial Administration

Cornelian; Judicial Board (3); House President (4); Class Secretary (2); PINE NEEDLES (2, 3); Gamma Alpha Club (3, 4); Daisy Chain (2); Junior Adviser (3); Tennis (1, 2, 3, 4); WHO'S WHO AMONG STUDENTS IN AMERICAN UNIVERSITIES AND COLLEGES (4).

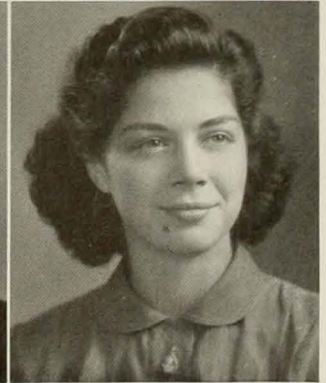
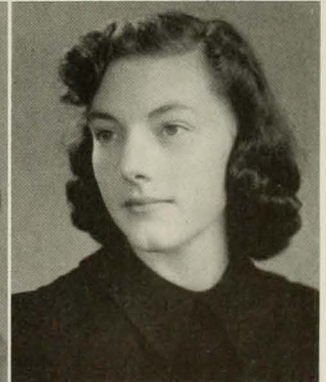
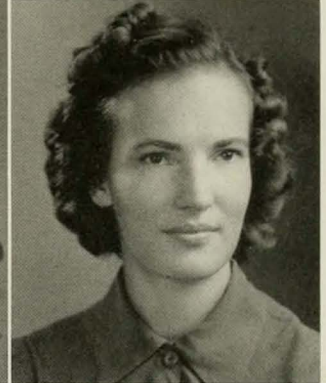
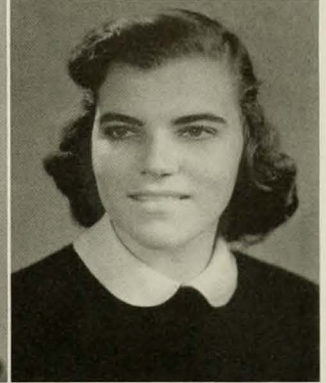
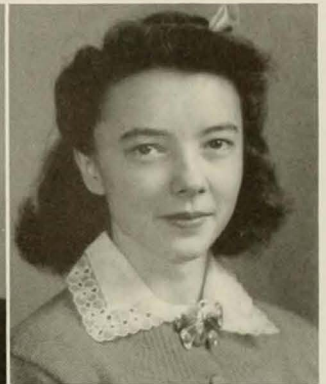



SENIOR

The final year of College for a "dignified Senior" is filled with thrilling experiences. Not until well into first semester when she sits in the best chapel seats and when she uses her "Senior privilege" of going away for a week-end without permission from home does she realize that she has at last reached the enviable position of a Senior.

Traditionally in the fall there are: election of the eight outstanding seniors; Founder's Day, at which time everyone honors our founder by wearing white; and the Senior dance which is the first formal of the year, and the supreme social event of first semester for the Seniors. The end seems nearer when Mr. Phillips talks to the Class about the prospects of obtaining jobs for the coming year.

The Senior Unmusical, given in the spring in Chapel, is a good-natured take-off on the College Faculty who accept imitations of themselves graciously.

The Class is royally entertained by the Alumnae Association at a reception and by the Junior Class at a formal dance. The Seniors in return present the May Day pageant. Seniors are all-important on Senior Day when they wear caps and gowns to chapel, and at "Moving-up" ceremony of the last Mass Meeting. The

LENA WINBORNE WRIGHT

HENDERSON

A. B. Grammar Grade Education

Botany Club (2, 3); Education Club (4); Honor Roll (3); Junior Adviser (3); Young Democrats' Club (3); Y.W.C.A. (1, 2, 3, 4); Hall Board (4).

BARBARA WATSON WYCHE

CHARLOTTE

B.S. Secretarial Administration

Aletheian; Gamma Alpha Club (3, 4); Education Club (3, 4); Seal Club (3, 4); Young Democrats' Club (3, 4); Y.W.C.A. Cabinet (4); Freshman Dance Committee (1); Dance Group (4); Dormitory Representative, Athletic Association (4); Proctor (1, 3); PINE NEEDLES (4); Golf (3, 4).

BETTY EVELYN YOUNGBLOOD

CONCORD

B.S. Secretarial Administration

Aletheian, Marshal (4); Saint Mary's Junior College (1, 2); Gamma Alpha Club (3, 4); Young Democrats' Club (4); Dormitory Social Chairman (4); Motion Picture Committee (4); Dormitory Basketball Captain (3).

ROBERTA ZIMMERMAN

ABERDEEN

A. B. Chemistry

Adelphian; Le Cercle Francais (1); Medical Technologist Club (3, 4); Physics Club (3); Chemistry Club (1, 2, 3, 4).

SENIOR WHOSE PICTURE DOES NOT APPEAR

JEAN WELBORN

TRADITIONS

Seniors are excused and the Juniors fill their places, with the Sophomores and Freshmen moving up also.

Our four year College career is culminated in the graduation exercises. Always on Friday night before Commencement comes the Senior Ball; Saturday afternoon, Class Day on front campus at which time each department is represented by its outstanding Senior; the same evening a Playliker performance for the class and parents. On Saturday, at midnight, the Class holds its last meeting. The Everlasting Class officers are installed, and girls who are planning to be married soon announce it by "running around the table". The Baccalaureate Sermon is given on Sunday morning and on Monday come the final commencement exercises, with one girl elected from the class making the main address.

Only after the excitement of graduation week is over and the Seniors have left Greensboro for the last time does the realization come that college days are really over. Then, although they are happy with thoughts of the new job ahead, there is a feeling of sadness in the heart of each that the long awaited event is over.

SUE MURCHISON

President of Class of 1942.

WHO'S WHO

Among Students in American Universities and Colleges

1942

First Row: RHEA SIKES, NEITA ALLEN, POLLY CREECH, FRANCES NEWSOM

Second Row: BLANCHE WOOLARD, JEAN BERBERT, SUE MURCHISON,
ERNESTINE OETTINGER, SARA JANE HUNTER, ROSE WILSON



Fiftieth Anniversary
COMMENCEMENT PROGRAM
1942

FRIDAY, JUNE 5

- 6:30 P.M.—Fiftieth Anniversary Birthday Party
8:30 P.M.—“We The Women”
Aycock Auditorium
9:00 P.M.—Commencement Ball (Senior Class)

SATURDAY, JUNE 6

- 4:30 P.M.—Senior Class Day
6:00 P.M.—All Class Reunion Supper-Quadrangle
8:30 P.M.—“We The Women”
Aycock Auditorium

SUNDAY, JUNE 7

- 11:00 A.M.—Baccalaureate Sermon
Dr. George W. Truett
First Baptist Church
Dallas, Texas
Aycock Auditorium
4:00 P.M.—Grand Concert by Music Department
Aycock Auditorium

MONDAY, JUNE 8

- 10:30 A.M.—Graduating Exercises
The President of the University of North Carolina
The Representative of the Senior Class
The Governor of the State of North Carolina
The Dean of Administration
Aycock Auditorium





Mary Eppes

ANNAPOLIS, MARYLAND

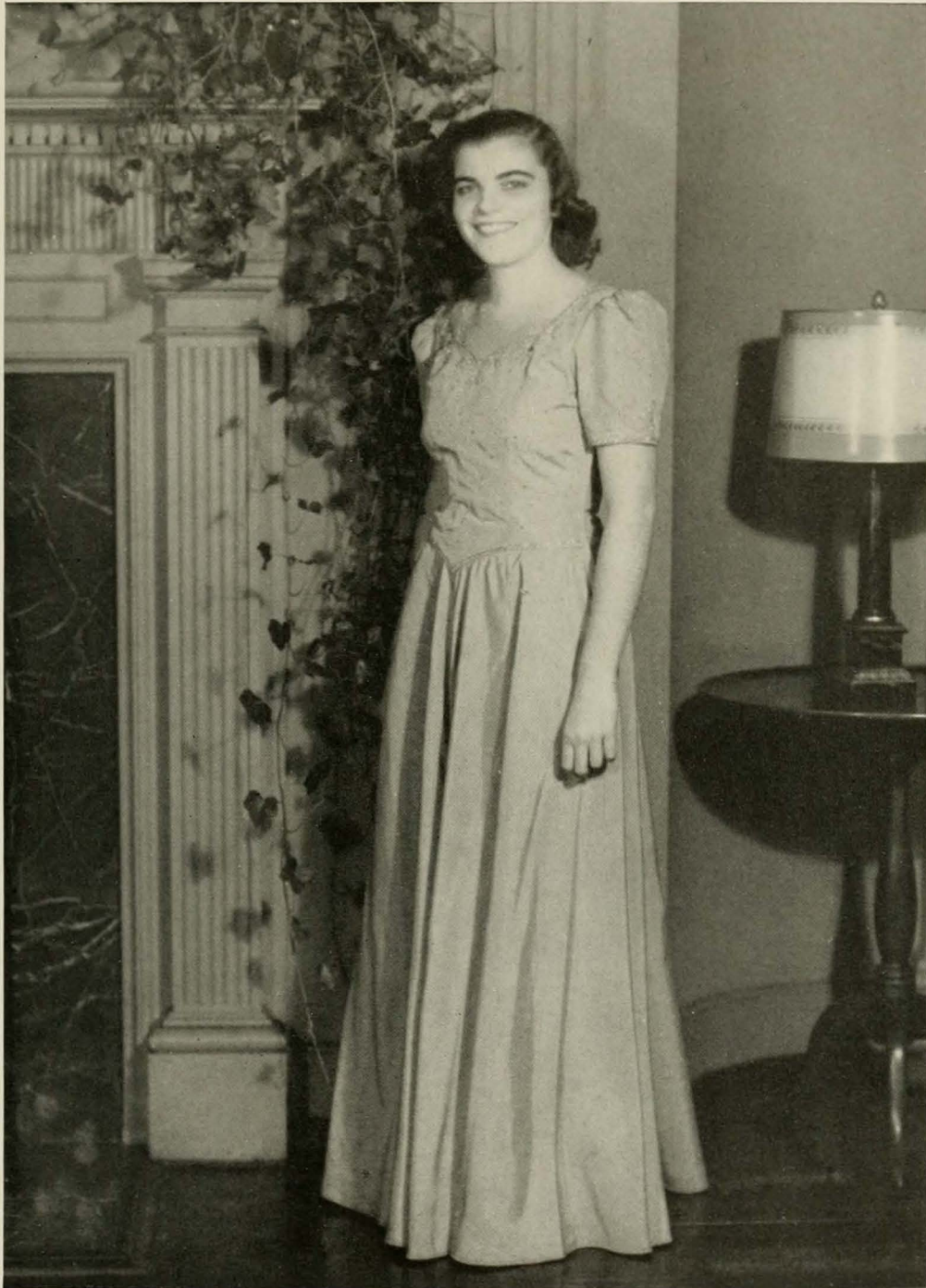

Rose Wilson

ROCKY MOUNT, NORTH CAROLINA



Catherine Hilderman

SOUTHERN PINES, NORTH CAROLINA



Mae Duckworth

CHARLOTTE, NORTH CAROLINA



Nancy Ferguson

RIVERSIDE, ILLINOIS



Frances Newsom

WINSTON-SALEM, NORTH CAROLINA



Sue Murchison

ROCKY MOUNT, NORTH CAROLINA



Polly Sattler

MONKTON, MARYLAND

JUNIOR CLASS

Traditionally, the Junior Class is "big sister" to the incoming Freshman Class, and therefore the first activities of the Class of '43 centered around the freshmen. They were welcomed and capably directed during the first week of college by members of the class who were known as junior advisers and who were supervised by Martha Kirkland. They were entertained with a fashion show staged by Anna Rosa and Martha, and a little later the Junior-Freshman wedding occurred. This was a beautiful ceremony, and much credit is due Eloise Rankin for its success. It had all the color of a true wedding with the exception of the fashionable uniform most of the bridegrooms are wearing this season.

Another thing which has become traditional with the Junior Class is the Junior Shop. Members of the class give a little of their time each week to working in the shop. The profits are used for various class activities, and as a result of the able management of Sally Warwick and Harriet Kupferer the class this year did a good deal more than make both ends meet.

Persis Bennet was an efficient ring chairman, and when the rings arrived they were just as attractive as we had imagined they would be.

At the annual Junior Formal, which this year was a Snow Ball on the thirteenth of December, Ann Hardison, dance chairman, proved herself to be a lovely snow queen, and all her subjects were royally entertained.

When spring came around we began to think of two things: a non-cutting campus campaign which was sponsored by the class and conducted by Ruth Cash and Ruth Porter, and Junior-Senior which was held in April. Betty Johnson, dance chairman, and her assistants made it not only a success but a memorable one.

The Juniors' year is not complete until they go up to take the Seniors' places in Aycack at the last mass meeting. It was sad, but that long awaited moment of being recognized as a dignified Senior was glorious—even with tears.





OFFICERS

JULIA PEPPER President
 MARTHA KIRKLAND Vice-President
 CAROLINE WHITE Secretary
 TERRY MOORE Cheer Leader
 RUTH WHITE Treasurer



JUNIORS

First Row

NANCY ABERNETHY—Asheville
 PAULINE ABERNETHY—Raleigh
 JANE ADAMS—Gastonia
 ALICE ALEXANDER—Pineville
 NANCY LEE ALEXANDER—Matthews
 CAROL ALLEN—Warehouse Point, Conn.

Second Row

FRANCES ALLEN—Knightdale
 JULIA ALLGOOD—Rural Hall
 MARY ALLISON—Forest City
 HELEN AMES—Ransomville, N. Y.
 LOUISE AYCOCK—Rocky Mount
 MILDRED AYCOCK—Fremont

Third Row

FRANCES BAER—Dunn
 JULIA BALDWIN—Sanford
 JEAN BARBREY—Mount Olive
 NANCY BARDEN—Goldsboro
 RACHEL BARRETT—Farmville
 CAROLYN BASON—Yanceyville

Fourth Row

MARTHA BASS—Lucama
 DOROTHY BEADLE—Davidson
 EMMA JOE BEAM—Shelby
 MARY HINES BEARD—Hillsboro
 GLADYS BEATTY—Tomahawk
 ANNA BELL—Greensboro

JUNIORS

First Row

MARY FRANCES BELL—Murphy
 ELIZABETH BENDIGO—Greensboro
 MENEFEE BENNETT—Norwood
 PERSIS BENNETT—Fair Haven, N. J.
 VIRGINIA BENTON—Monroe
 CAROL BIRD—Fishskill, N. Y.

Third Row

EDNA EARLE BOYKIN—Wilson
 MARY BRAMBLE—Annapolis, Md.
 ADA L. BRASWELL—Wadesboro
 JACQUELINE BRATH—Upper Montclair, N. J.
 JAYNE BREADY—Greensboro
 MARIE BRENNAN—Port Chester, N. Y.

Second Row

MARGARET ANN BITTICK—Hingham, Mass.
 IDAMAE M. BLOIS—Westfield, N. J.
 VIRGINIA RAY BLUE—Eagle Springs
 LOUISE BOATMAN—Norton, Kan.
 JEAN BOOTH—Durham
 AGNES BOWEN—Greensboro

Fourth Row

ESTER SUE BRICKHOUSE—Columbia
 FLORA BELLE BRIGHT—Rutherford College
 CAVELL BRINSON—New Bern
 CAROLYN BROOKS—East Falls Church, Va.
 BETTY JEAN BRYANT—Oxford
 HAZEL BRYANT—Rich Square

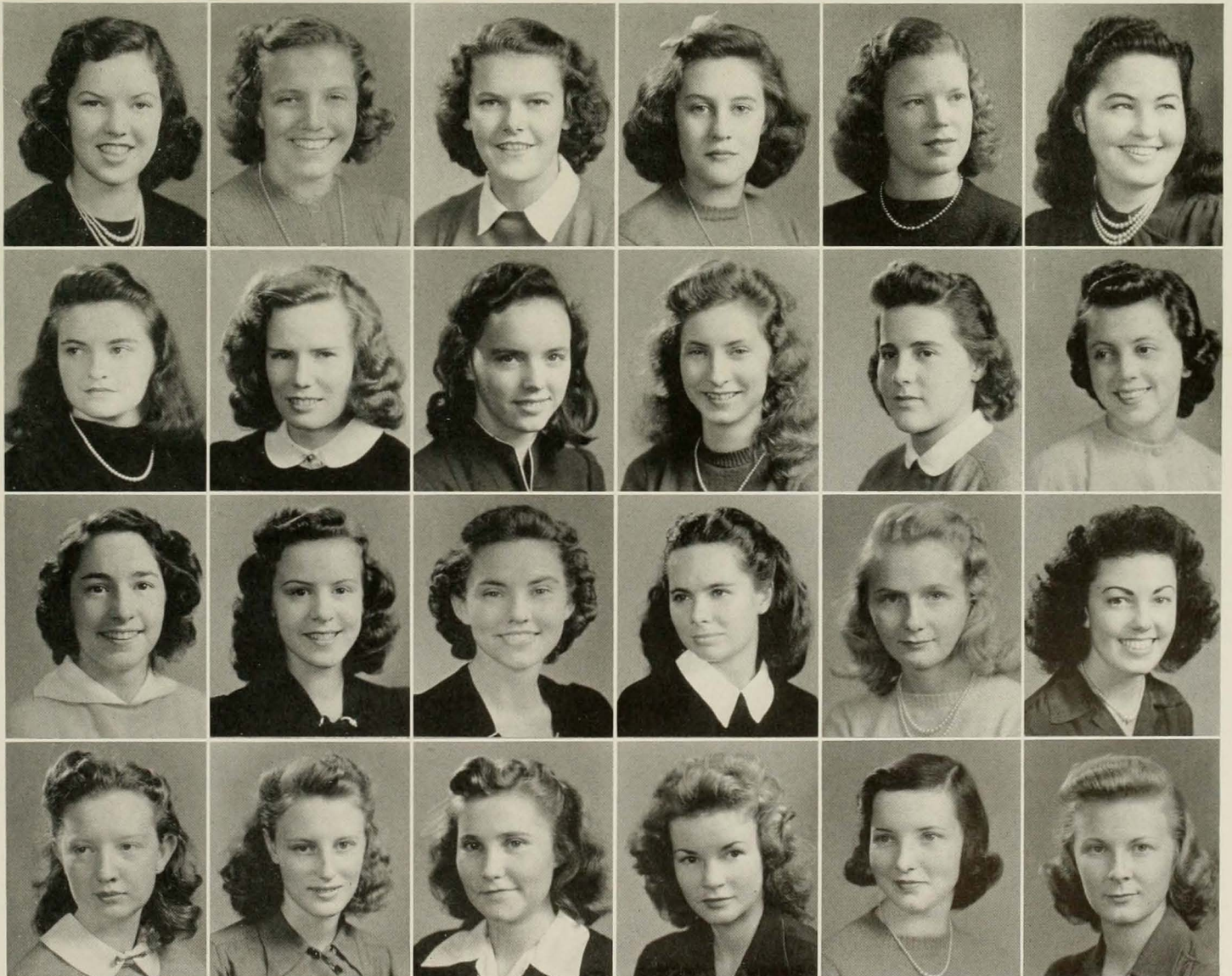



JUNIORS

First Row

DORIS GERALDINE BULLARD—Lumberton
 ANN BURKHEAD—Fayetteville
 MARY MARGARET BURNEY—Aberdeen
 FRANCES BURROWS—Asheboro
 JANE BURROWS—Ridgewood, N. J.
 MARY ETTA BURTON—Spencer

Second Row

ETHEL CALDWELL—Waynesville
 MARIAN CALLIS—Bessemer City
 NANCY CALLAWAY—State Road
 JULIA LOUISE CAMERON—Polkton
 JANET CAMPBELL—Greensboro
 BERNICE CARTER—Asheville

Third Row

ROSINA CARTER—Madison
 VIRGINIA CARUTHERS—Graham
 ANNIE RUTH CASH—Apex
 DOROTHY CASHION—Cornelius
 MARTHA ROB CHERRY—Scotland Neck
 LENA CHESTNUT—Seven Springs

Fourth Row

MARY ELIZABETH CHILDS—Greensboro
 BETTIE OLIVIA CHITTY—Murfreesboro
 CARROLL CHRISTENSEN—Beaufort, S. C.
 DORIS ELLEN CLARK—Raleigh
 ELINOR CLEMENT—Lincoln University, Pa.
 MARY LOUISE CLEMENTS—North Wilkesboro

JUNIORS

First Row

IRMA CLINE—Newton
 SUE CLINE—Taylorsville
 HENRIETTA CLODFELTER—Greensboro
 BEATRICE COBLE—Oakboro
 SYLVIA COHEN—Statesville
 JEAN COMINS—Bluefield, W. Va.

Third Row

DOROTHY COX—Greensboro
 KATHRYN COX—Fremont
 MARGUERITE COX—Greensboro
 VIRGINIA DARE COX—Greensboro
 PHYLLIS CROOKS—Concord
 SARA CROOKS—Concord

Second Row

EVELYN MARY CONBOY—Scarborough, N. Y.
 ANNE CONWAY—Salisbury
 LUCILLE COOKE—Clover, S. C.
 AGNES COOLEY—Wagram
 JOSEPHINE COOLEY—Greensboro
 BETTY COVINGTON—Laurinburg

Fourth Row

EMILY CROWELL—Charlotte
 MYRA CULPEPPER—Arlington, Va.
 BETTY DAHLIN—Evanston, Ill.
 BEATRICE DARDEN—Fayetteville
 EMMIE DARK—Siler City
 VIRGINIA DAUGHERTY—New Bern





JUNIORS

First Row

FRANCES CONWAY DAVIS—Raccoon Ford, Va.
 MARY FRANCES DAVIS—Connelly Springs
 HELEN BLANCHE DAVIS—Badin
 JEAN DAVIS—Warrenton
 MARY ELIZABETH DAVIS—Westfield, N. J.
 MIRIAM DAY—Spruce Pine

Second Row

EULA MAE DEES—Bayboro
 JOSEPHINE DEES—Fremont
 WILLIE LOUISE DELLINGER—Lowell
 MARY LEWIS DICKENS—Roxboro
 MARTHA HARDY DIXON—Kinston
 GRACE DOBBINS—Yadkinville

Third Row

DORAS DOWNEY—Upper Montclair, N. J.
 NORMA DOZIER—Rocky Mount
 MILDRED DUNNAGAN—Yadkinville
 PAMELIA NILES EARLIE—Greensboro
 EVELYN EASLEY—Winston-Salem
 SHIRLEY ELLIOTT—Woodland

Fourth Row

MARY LEE ELLIS—Leaksville
 KATHERINE EPLEY—Old Fort
 PANSY ERWIN—Newland
 JUNE FEIKER—Regency Park, L. I.
 ELIZABETH FERGUSON—Waynesville
 ANNA FISHER—Greensboro

JUNIORS

First Row

JOAN FLANAGAN—Baldwin, L. I.
 ELEANOR FOKES—Ocala, Fla.
 SUSAN FORBES—Wilson
 FRANCES FOX—Greensboro
 EMILY FRANKLIN—Winston-Salem
 JOAN FREEHOF—Brooklyn, N. Y.

Third Row

RAY GEIGER—Hendersonville
 MARJORIE GELSTON—Hudson Heights, N. J.
 MARTHA GENTRY—Greensboro
 MARCIA GILCHRIST—Brown Summit
 SARAH GILL—Kittrell
 FRANCES GLAZE—Charlotte

Second Row

K. WANDA FRITTS—Lexington
 DOROTHY FURR—Newton
 MARGIE GABRIEL—North Wilkesboro
 MARGARET GARDNER—Mt. Gilead
 ANNE GARNER—Newport
 VIRGINIA GECKS—Garden City, L. I.

Fourth Row

ELEANOR GLENN—Gatesville
 MILDRED GLENN—Marion
 MARTHA GOBLE—Newton, N. J.
 ELIZABETH GODBEY—Winston-Salem
 JANE GOLDEN—Leaksville
 MARY LOIS GORDON—Pilot Mountain



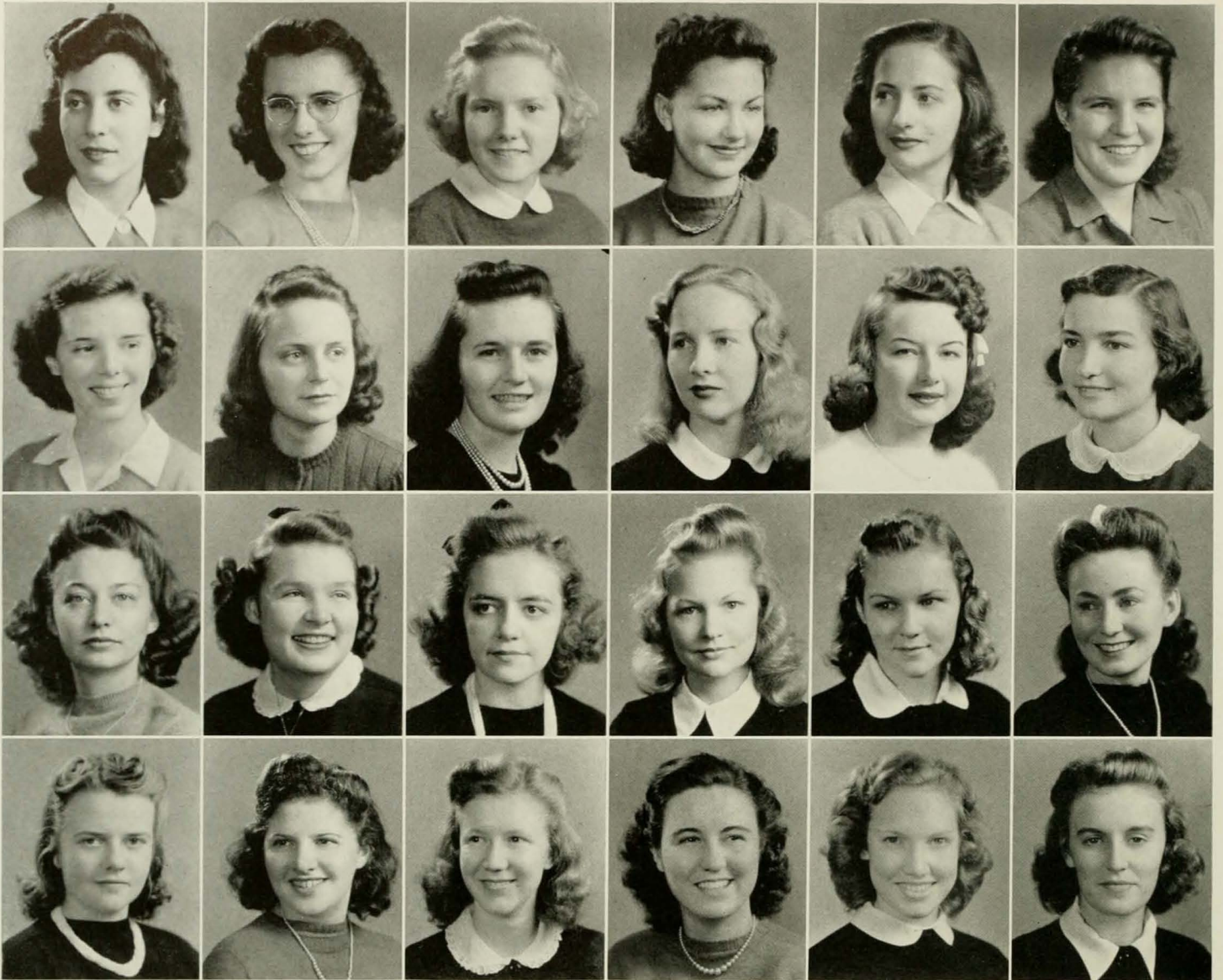

JUNIORS

First Row

JEAN GOTTHEIMER—Charlotte
 JANE GRACE—Hazelwood
 CAROLYN GRADY—Durham
 MARGARET GRANTHAM—Greensboro
 AYLETT GRIFFIN—Asheville
 DOROTHY GUETH—High Point

Second Row

JEAN HAIR—Gastonia
 MARY LOUISE HALL—Raleigh
 BETSY NEIL HAMMER—Gibsonville
 MARY LOUISE HAMMER—Red Bank, N. J.
 ELIZABETH HAMRICK—Davidson
 MARGARET HAMRICK—Shelby

Third Row

SARA MUNDY HAMRICK—Shelby
 JANE HARDAWAY—Tuxedo
 MARGARET HARDEN—Roanoke Rapids
 ANN HARDISON—Wadesboro
 SARAH HARDISON—Raleigh
 MILDRED HARRELSON—Reidsville

Fourth Row

MARTHA R. HARRIS—Sherwood
 MARY CARY HARRIS—Inez
 MARY WILL HARRIS—Stem
 EVELYN HARRISON—Whitakers
 HELEN K. HARRISON—Plymouth
 NELLIE HART—Oxford

JUNIORS

First Row

- ANNA HAUSER—Mt. Airy
- SARAH HEATH—Harmony
- DOROTHY HENDRIX—Greensboro
- CARROLL HENNESSEE—Pinehurst
- DOREEN HENRY—Peekskill, N. Y.
- MARJORIE HETZ—Charleston, W. Va.

Third Row

- GAYNELLE HOGAN—Ellerbe
- FLETA MAE HOHN—Greensboro
- DOROTHY HOKE—Kings Mountain
- JANE HOLCOMBE—Fayetteville
- DOROTHY HOLDEN—Greensboro
- BERYL HOLLIFIELD—Spruce Pine

Second Row

- HELEN IRENE HIGGINS—Guilford College
- LORAIN HIGHFILL—Coats
- LILLIE HILL—Yadkinville
- HILDA HILTON—Walkertown
- AMELIA HINKLE—Lexington
- MIRIAM HINSHAW—Greensboro

Fourth Row

- GRACE HOLLINGSWORTH—Greensboro
- BARBARA HOLLISTER—Springfield, Mass.
- MARGARET HOLLOWELL—Rocky Mount
- MARY ELIZABETH HOLT—Princeton
- MARGARET HONEYCUTT—Raleigh
- ELAINE HOPE—Scranton, Pa.

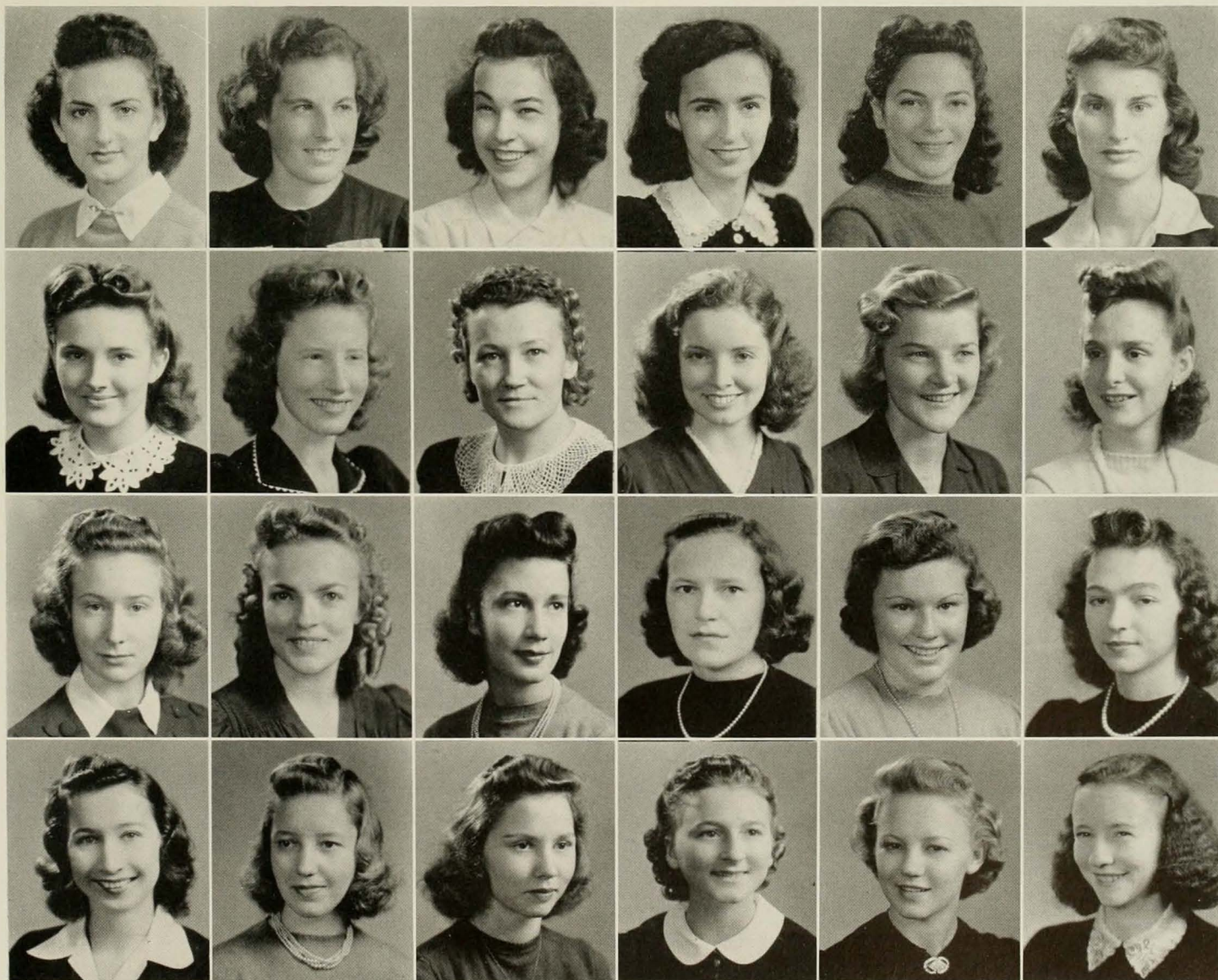



JUNIORS

First Row

BETTY HOPKINS—Greensboro
 MARY FRANCES HOPKINS—Concord
 MARY FRANCES HOWELL—Asheville
 CHARLOTTE HUDSON—Weehawken, N. J.
 MARGUERITE HUDSON—Lillington
 MARY HUDSON—Morganton

Second Row

CARRIE OLA HUGHES—Snow Hill
 MARTHA HUNECUTT—Stanfield
 MARGARET HUNT—Lexington
 TEXIE HUNTER—Tobaccoville
 ELIZABETH JACKSON—Gastonia
 H. MILDRED JACKSON—Greensboro

Third Row

WINSTON JAMES—Laurinburg
 BARBARA JOHNSON—New York City
 BETTY GREEN JOHNSON—Lillington
 IRMA LOUISE JOHNSON—Marion
 MARGARET E. JOHNSON—Clifton Forge, Va.
 MARJORY JOHNSON—Dunn

Fourth Row

RACHEL JOHNSON—Winston-Salem
 KATHERINE JONES—New Bern
 MARGARET JONES—Reidsville
 CAROLYN JORDAN—Elizabethtown
 PATIENCE JORDAN—Belhaven
 GLADYS JOYCE—Mayodan

JUNIORS

First Row

FRANCES JOYNER—Wilson
 CATHERINE JUSTICE—Canton
 ETHEL KASSLER—Gaffney, S. C.
 GEORGIA KEETER—Morganton
 JANE KEISTER—Greensboro
 HELEN KEMP—Arlington, Va.

Third Row

NELL KOONCE—Raleigh
 HARRIET KUPFERER—Paterson, N. J.
 ADELE KUTZLEB—Baltimore, Md.
 CHARLOTTE LADNER—Paulsboro, N. J.
 DOROTHY B. LANCASTER—Tarboro
 WINIFRED LANGLEY—Rocky Mount

Second Row

ELEANOR KENDALL—Johns
 RACHEL KING—St. Pauls
 MARGARET KINLAW—Fayetteville
 MARTHA KIRKLAND—Wilson
 MARY FRANCES KNOTT—Oxford
 DORIS KNOX—Charlotte

Fourth Row

VERNA LARSON—Glen Ridge, N. J.
 MARGUERITE LAUGHRIDGE—Marion
 MARGUERITE LAZENBY—Statesville
 MARGARET LEE—Waxhaw
 RUBY LEFTWICH—Winston-Salem
 ESTA LEONARD—Netherlands West Indies

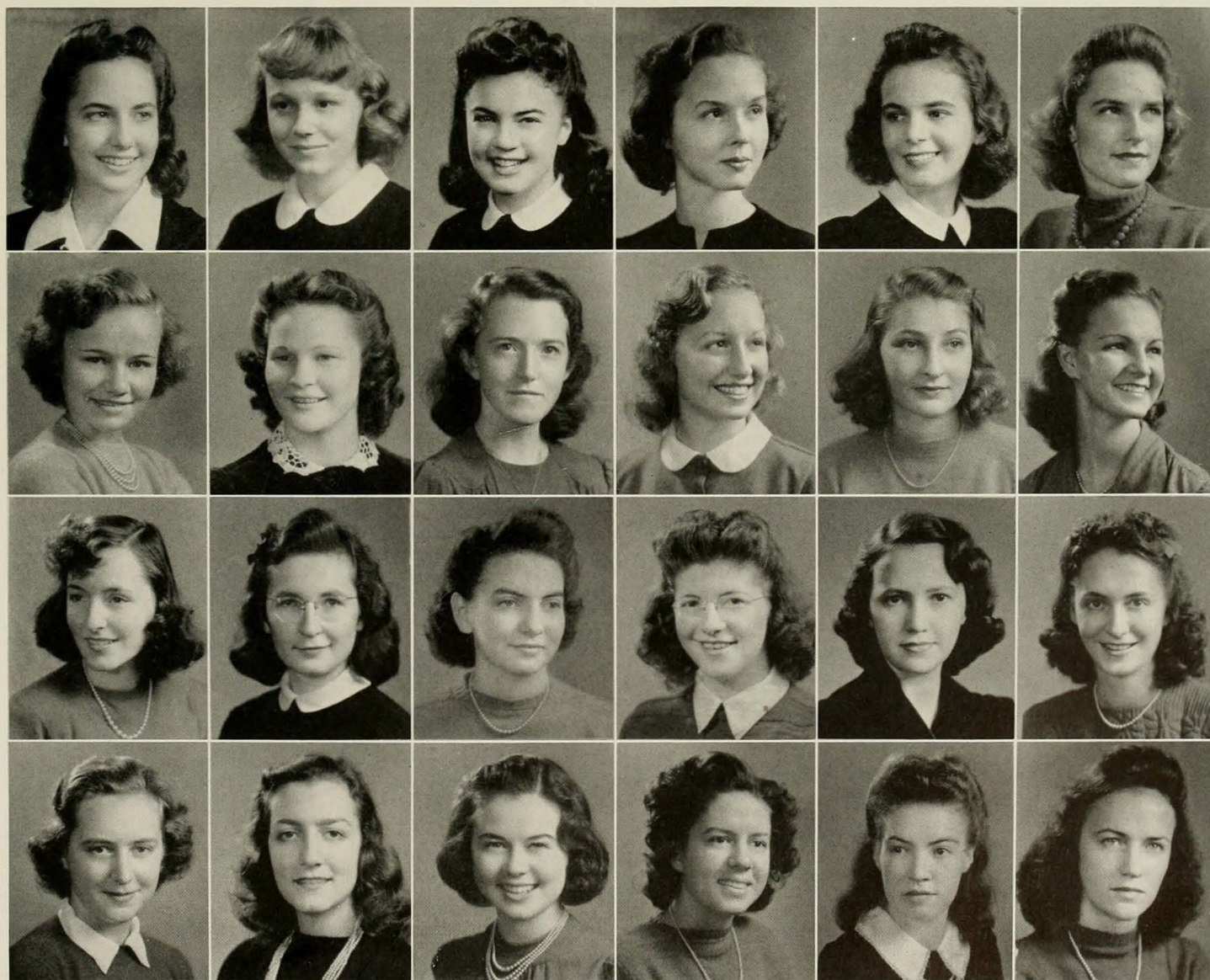



JUNIORS

First Row

ADELE LIEBIG—Newark, N. J.
 MARGARET LINCOLN—Tryon
 HELEN LINDSLEY—Wadesboro
 HELEN LITTLE—Claremont
 JANE MOZELLE LOER—Concord
 FRANCES LOHR—Lexington

Second Row

RACHAEL LONG—Bahama
 MARY EUGENIA LORE—Smithfield
 AURILLA LOVE—Elizabeth City
 DOROTHY McADAMS—Graham
 HARRIETTE McALLISTER—Mount Pleasant
 ETHELDA McARVER—Gastonia

Third Row

MARY HOPE McCALL—Elizabeth City
 BETH McDONALD—Timberland
 RUTH McFARLAND—Tryon
 REBECCA McKEITHAN—Greensboro
 MARY EDNA McLEAN—Rockingham
 SARA McLEAN—Asheville

Fourth Row

DOROTHY McPHERSON—Greensboro
 RUBY MADRY—Rick Square
 ALEEN MANESS—Carthage
 JUANITA MANESS—Carthage
 LOUISE MANN—Washington, D. C.
 HELEN MARSHALL—Rose Hill

JUNIORS

First Row

- SARA FRANCES MARTIN—Dunn
- SHIRLEY BARNES MASON—Beaufort
- CLAIR MATTHEWS—Engelhard
- DOROTHY MATTHEWS—Leaksville
- SUSIE MATTOX—Pinetops
- VIRGINIA MAUNEY—Charlotte

Third Row

- LA VELLE MICHAEL—Kernersville
- MARION MIDDLETON—Greensboro
- JEANETTE MINNIS—Winston-Salem
- ELIZABETH MITCHELL—Reidsville
- VIRGINIA MODLIN—Goldsboro
- ALICE MOORE—Weldon

Second Row

- AUDREY MAY—Pittsfield, Mass.
- ANNA MEDFORD—Waynesville
- MARY MELTON—Hendersonville
- CYNTHIA MENDENHALL—Asheboro
- PAULINE MERRILL—MARSHALL
- GLORIA METZGAR—Ashton, Md.

Fourth Row

- ESTHER MOORE—Old Greenwich, Conn.
- GERTRUDE MOORE—Mocksville
- REBA MOORE—Matthews
- JOAN MORGAN—Greensboro
- MRS. VOIGT F. MORGAN—Gibsonville
- DOROTHY LEE MORRISON—Franklin

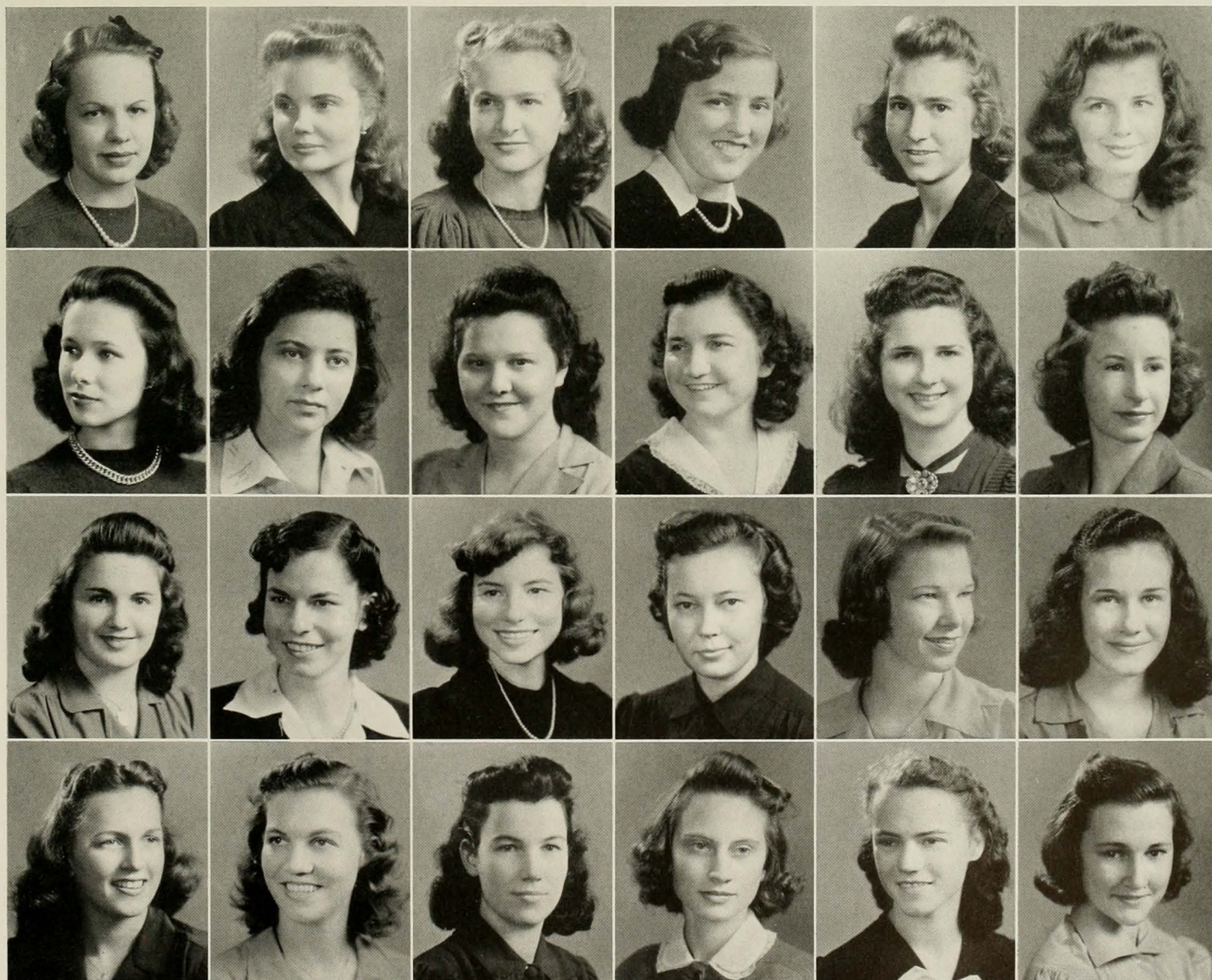



JUNIORS

First Row

MARGARET DEE MORRISON—Hickory
 PENELOPE MORTON—New Bern
 WILMA MORTON—Albemarle
 OCTAVIA MULLER—Dillon, S. C.
 ANN MUMFORD—Washington
 EMILY JANE NEAL—Greensboro

Second Row

REBECCA NEAL—Southern Pines
 NONA NELME—Wadesboro
 SARAH NEWLAND—Montreat
 ELIZABETH NEWTON—Greensboro
 GERALDINE NORMAN—Greensboro
 MARGARET ANNE NORMAN—Greensboro

Third Row

GWYNNE NORTHUP—Winston-Salem
 DOROTHY ODUM—New Bern
 GENEVIEVE OSWALD—Buffalo, N. Y.
 E. ELIZABETH OWEN—Thomasville
 MYRT PADGETT—Hayesville
 ANN PALMER—Hilton Village, Va.

Fourth Row

MARY PALMER—Tryon
 ELEANOR PATTERSON—Greensboro
 JULIA PEPPER—Walnut Cove
 MINNIE ELIZABETH PERKINS—Reidsville
 MARY ANN PETTUS—Media, Pa.
 AGNES PETTIT—Asheville

JUNIORS

First Row

- ELIZABETH C. PIERCE—Winchester
- ROSALIE PILLEY—Pantego
- ELLA MARIE PINKSTON—Salisbury
- ANNE PITONIAK—Westfield, Mass.
- LELIA HOLT PLEASANTS—Durham
- JUDITH POOLE—St. Pauls

Third Row

- GLORIA PRICE—Greensboro
- LEWIS PRIDGEN—Elm City
- BELLE HICKS PURVIS—Salisbury
- SARA QUEEN—Waynesville
- BETTY JEAN QUICK—Mamaroneck, N. Y.
- GENEVA RAHENKAMP—Pomona

Second Row

- LOUISE POORE—Mount Airy
- RUTH PORTER—Herkimer, N. Y.
- CATHERINE POWELL—Whiteville
- MAVIS POWERS—St. Pauls
- REBECCA PRATT—Winston-Salem
- C. ELIZABETH PRESSLY—Belmont

Fourth Row

- ELOISE RANKIN—High Point
- MARGIE RANKIN—Winston-Salem
- SARA RATLIFF—Wadesboro
- MARGARET RATTEREE—Kings Mountain
- CLAIRE REABEN—Henderson
- EVELYN REINHARDT—Newton





JUNIORS

First Row

MARY JO RENDLEMAN—Anna, Ill.
 KATHLEEN RHYNE—Aberdeen
 DORIS RICHARDSON—Greensboro
 GRACELIA JOY RIDEN—Boonville
 SERENA MOORE RISER—Greensboro
 FRANCES RIVENBARK—Wallace

Second Row

BETSY NEIL ROBERTS—Shelby
 PRISCILLA ROETZAL—Spring Lake, N. J.
 ELIZABETH ROGERS—Wilson
 ANNA ROSA—Greensboro
 THORA ROSS—Belhaven
 CHARLINE ROTH—Waynesville

Third Row

SARA ROUNTREE—Kinston
 ELISE DUNN ROUSE—Fayetteville
 TERREISA ROWE—Hickory
 SYLVIA RUDISILL—Lincolnton
 BARBARA RUFFIN—Wilson
 HELEN SAMS—Asheville

Fourth Row

HELEN REID SANDERS—Roxboro
 BETSY INGLE SAUNDERS—High Point
 MARTHA SAWYER—Elizabeth City
 KATHRYN SCHRUM—Greensboro
 BILLIE MONTEZ SCOTT—Mars Hill
 JEAN SCOTT—Greensboro

JUNIORS

First Row

- SUSAN SEARCY—Hendersonville
- SARA SEERS—High Point
- GLADYS SESSOMS—Fayetteville
- DOROTHA SEVERANCE—Gastonia
- HELEN SHARPE—Greensboro
- MARGARET SHERRILL—Mount Ulla

Third Row

- DOROTHY SMITH—Fremont
- MARIE H. SMITH—Varina
- NANCY SOFLEY—Asheville
- ANNE SPIVEY—Rich Square
- BETTY JEAN STAHL—Laurinburg
- MARILYN STARK—Buffalo, N. Y.

Second Row

- MALVENA SHINN—Cleveland
- RUTH SHULMAN—New York City
- ROZELL SHUMOLIS—Canton
- MARY LANE SILER—Siler City
- KATHERINE SLEDGE—Pinehurst
- GRACE SLOCUM—Wilmington

Fourth Row

- FLOSSIE STARLING—Pine Level
- CHRISTINE STATON—Flat Rock
- MARGARET STEPHENSON—Pendleton
- ELIZABETH STINSON—Thomasville
- ALINE STRICKLAND—Stedman
- RUTH EVELYN SUPPLEE—Haddon Heights, N. J.



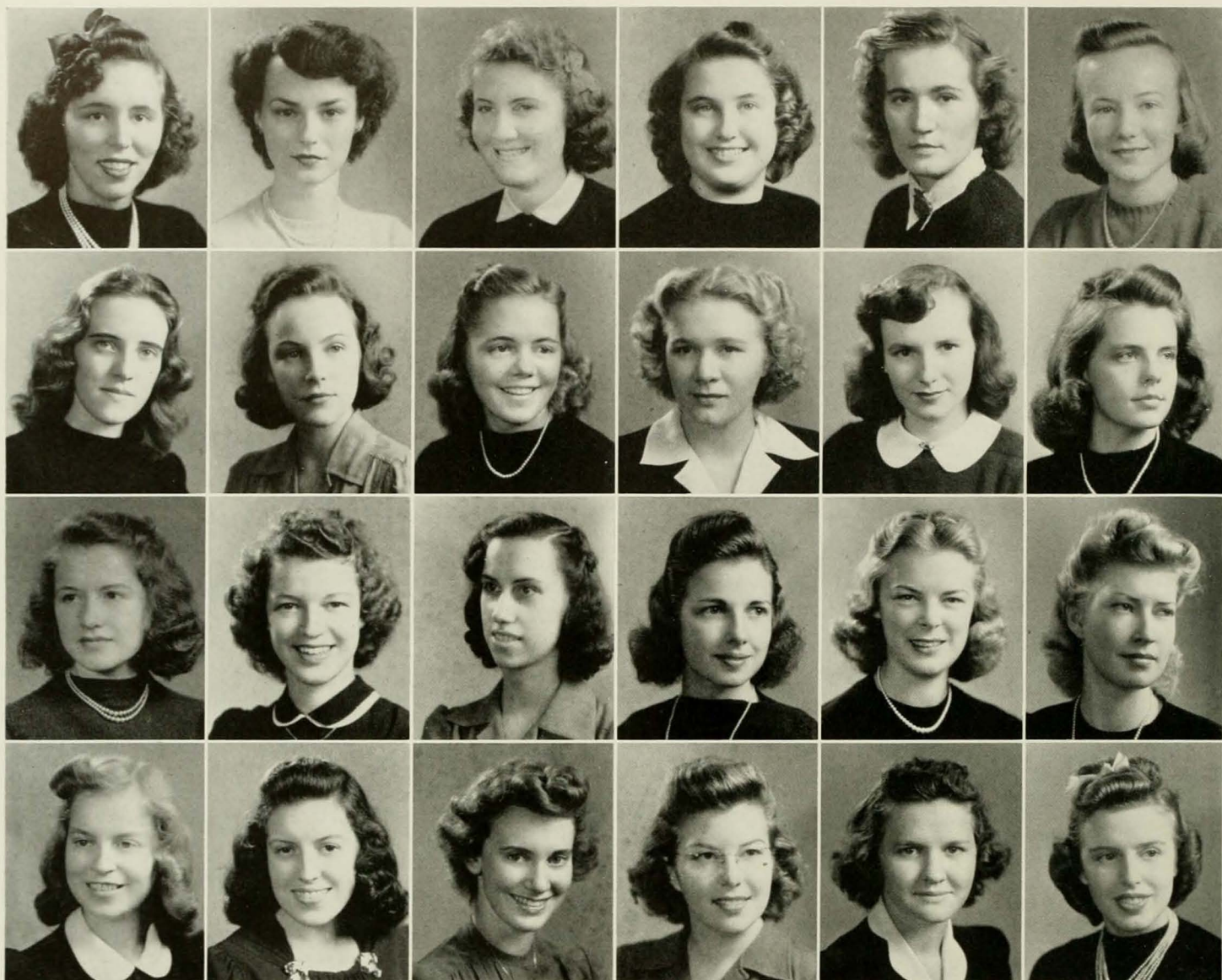

JUNIORS

First Row

ROWENA SUTTON—Dunn
 MERLE SWAIM—Greensboro
 CONSTANCE SWEENEY—Rocky Mount
 GERTRUDE TANNER—Henderson
 HELEN TANNER—Winston-Salem
 PAULINE TAYLOR—Aulander

Second Row

LYDIA TAYLOR—Brooklyn, N. Y.
 SALLIE TAYLOR—Mountain Home, Tenn.
 KATE TEAGUE—Fairmont
 SARAH HOLT THERRELL—Burlington
 WILNA JUNE THOMAS—Shallotte
 JANE THOMPSON—Henderson

Third Row

RUTH THOMPSON—Mountain Park
 VIRGINIA TODD—Fairfield, Conn.
 EVELYN TOLER—Rocky Mount
 ANNA F. TOMLINSON—High Point
 HELEN TRENTHAM—Mars Hill
 LOIS TUNNELL—Swan Quarter

Fourth Row

DOROTHY TURLINGTON—Goldsboro
 NAN TURNER—Mount Ulla
 MARY W. TUTTLE—Melbourne, Fla.
 MARY THORNE TYSON—Farmville
 EDNA UMSTEAD—Durham
 MARY FRANCES VARNER—Greensboro

JUNIORS

First Row

IDA RACHEL VERNON—Stoneville
 HELEN VINSON—Mount Olive
 MARIE WADE—Dunn
 FRANCES WAIN—Granite Quarry
 SUZANNE WALDROP—Kinston
 ANN WALKER—Morganton

Third Row

ANN WEBSTER—Savannah, Ga.
 MARTHA LORENE WERTZ—Landis
 MARY GRIFFITH WEST—WilliamSPORT
 POLLY ANNA WHISNANT—Hickory
 CAROLYN WHITE—Roxboro
 RUTH WHITE—Greensboro

Second Row

ELAINE WALKER—Fremont
 MARTHA WARREN—Burlington
 SARA WARWICK—Easton, Pa.
 LYDIA ANN WATKINS—Blanche
 JANIE LEE WATSON—Cary
 JANE WEBB—College Park, Ga.

Fourth Row

LOUISE WHITEHURST—Contoo
 MARTHA WHITWORTH—Waco
 BROCKETT WILKINS—Wilson
 EDNA WILKINS—Edenton
 MARTHA WILLIAMS—Cullen, Va.
 WINIFRED WILLIAMS—Hamlet

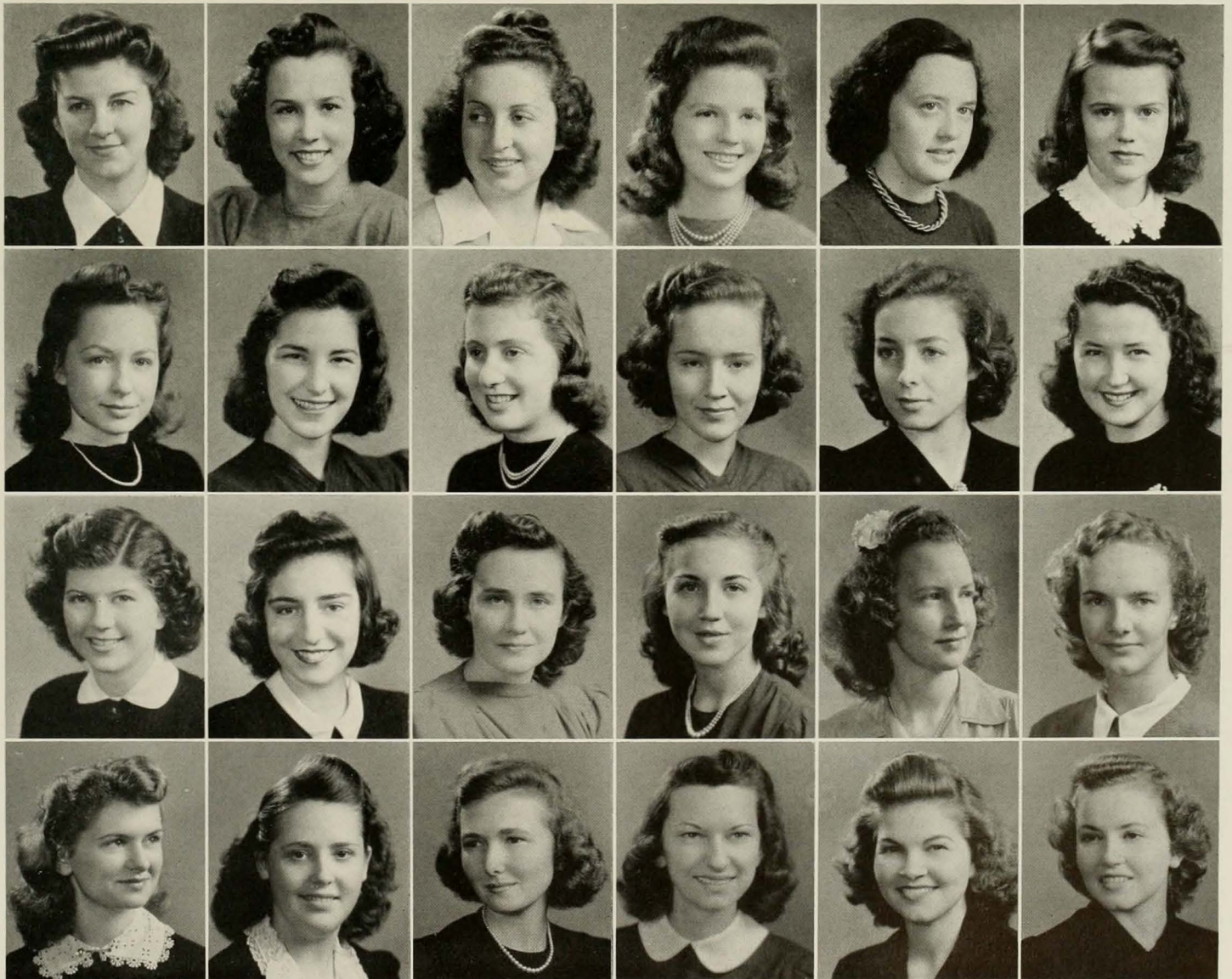



JUNIORS

First Row

MARY ELLA WILLIAMSON—Asheville
 NANCY WINCHELL—Severn Park, Md.
 SARAH JANE WOMACK—Leasburg
 MILDRED WOMBLE—Ashley Heights
 PATRICIA WOOLLEY—New York City

Second Row

MARY ELLEN WEST—Dover
 JEANNE WORSLEY—Bridgeport, Conn.
 JEANNÉ WYGANT—Baltimore, Md.
 JEAN YATES—Greensboro
 ELIZABETH YEATTES—Pelham

Third Row

DELICE YOUNG—Charlotte
 MARY FRANCES YOUNG—Durham
 LILLIAN ZACHARY—Brevard
 LOLA ZURITA—Quite, Equador, South America

JUNIORS WHOSE PICTURES DO NOT APPEAR

SARAH BAITY
 RUTH BOWDEN
 ELINOR EDWARDS
 MRS. LADY GRACE LeBARON

MARY LEEPER
 TONI PORTESS
 KATHRYN SAFRIT
 KATHERINE WILLIS

WHO'S WHO

Among Students in American Universities and Colleges

1942

First Row: MARTHA KIRKLAND, HELEN TANNER, JULIA PEPPER, DOROTHY SEVERANCE

Second Row: GLADYS SESSOMS, MARY JO RENDLEMAN, PEGGY LINCOLN, GRACE SLOCUM, PHYLLIS CROOKS



SOPHOMORE CLASS

The Class of 1944 this year has been one of the most active sophomore classes in the history of the college in carrying through traditional sophomore customs as well as in broadening its activities. Under the leadership of Miss Vera Largent as class chairman, the class has exhibited an unusual progressive and cooperative spirit.

The most important project has been the beautification of the hill above the campus lake. This project was begun last spring and has been successfully continued under the direction of Mr. E. H. Hall, Mary Rankin McKethan, and her committee. The area has been surveyed, plans outlined for improvements, and several hundred iris and jonquil bulbs have been contributed and planted by members of the class.

Following tradition, the class sponsored a University sermon in November which was one of the best attended of these services ever given; and in December the Christmas pageant—a mystery play from the York Cycle—was produced, directed by May March. The class also planted in the lake area a handsome young hemlock, hoping to set a Christmas custom for future sophomores.

An unusual project has been a Personal Pride Campaign—headed by Virginia Shield and Betty Hornaday—with an emphasis on personal neatness of students on and off campus. The Sophomore Council, which was composed of a representative from each hall with Vice-President Mary King as chairman, has handled class publicity.

Traditional class jackets arrived before spring holidays; Alison Rice was chairman of the committee which chose a well-cut, man-tailored coat of white flannel.

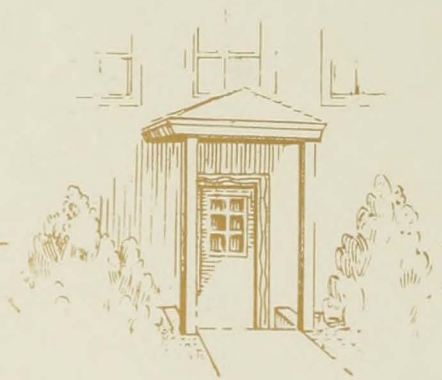



OFFICERS

MARY KING Vice-President
DORIS McROBERTS President
NANCY KIRBY Secretary
TONI LUPTON Treasurer

VALERIE PAT ABEL
 JULIA ABERNETHY
 FRANCES ALBERTY
 EVELYN ADAMS

MARY CHARLES ALEXANDER
 ISABEL ALLEN
 CORINNE ALLEY
 SARA LOU ALLRED

MARY ELIZABETH ANDERSON
 DORIS P. ANDREW
 NANCY ANDREWS
 RUTH H. ANDREWS

BONNIE ANGELO
 ARLINE ARMOUR
 ELAINE ATKIN
 ELEANOR MARION AXLEY

FRANCES BAILEY
 LYDIA LEA BAILEY
 JEAN BAIN
 MARY ESTHER BAISE

ANN BAKER
 AMELIE BALLARD
 MARION BARBER
 BONNIE BARNUM

MARY ELIZABETH BARWICK
 FRANCES BASON
 ANN BATTLE
 CORNELIA BATTLE

MYRTLE BATTS
 MARY DOUGLAS BAXLEY
 JULIA BAZEMORE
 ELIZABETH BEALL





HANNAH BEARD
ORA GRACE BEASLEY
REBECCA BEASLEY
JEANNE BENNETT



ELIZABETH BENNETTE
BARBARA BENTLEY
KATHARINE BISSELL
HELEN BLALOCK



HAZEL BLAND
REBECCA BLANTON
NANCY MARIE BLUE
GLORIA BLUMENTHAL

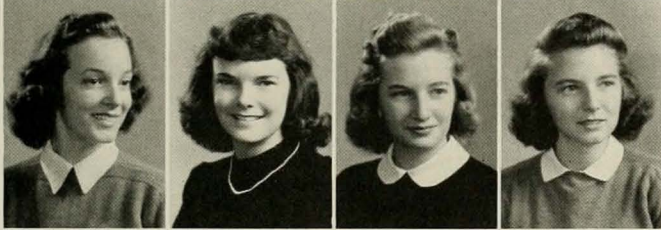

FRIEDA BOGER
JANIS BOLTON
VIOLET BOSTIAN
MOLLIE BOWIE



CONSTANCE BRADLEY
DORIS E. BRADLEY
FRANCES BRADLEY
HELEN BRADY



SARA BRAWLEY
MARGARET JO BROCK
BECKY BROCKMAN
DOROTHY MALLETT BROWN



EDNA BROWN
JEAN BROWN
LOIS BROWN
OPAL BROWN

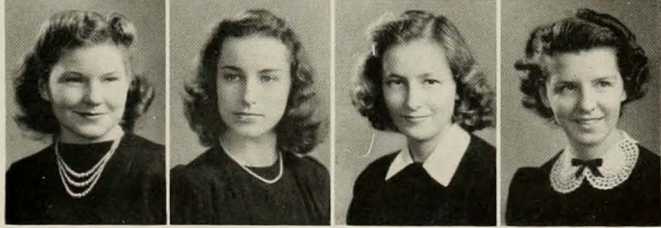

HARRIET BROWNING
SARAH BROWNLEE
FRANCES BRYANT
ANNE E. BUCKLEY

DOROTHEA BULTMAN
 JACQUELINE BURGESS
 SAIDA DOT BURWELL
 ANNE MARSH BUTLER

ELLEN BUTLER
 JEWEL BUTLER
 VIRGINIA NELL BUTNER
 CAROLINE CABELL

CATHERINE CALDWELL
 CLARA ELIZABETH CALDWELL
 FLORENCE CALDWELL
 JEANNE MARILYN CALDWELL

MARY STRONG CALVERT
 JEAN CANTRELL
 CORNEILLE CARAWAY
 MARTHA CARPENTER

SUZANNE CARROLL
 ANNE H. CARTER
 ANNIE MAE CARTER
 FRANCES CATHEY

JANE CAVENAUGH
 SARAH ANN CHAFFIN
 CONSTANCE CHAMPION
 FRANCES CHITTY

MARY CHRISMON
 BARBARA CLARKE
 JOY CLARK
 PHYLLIS CLASTER

ELIZABETH CLAY
 JEAN CLEMENTS
 DORIS COBB
 ELIZABETH COBB





MARY AGNES COCHRANE
DOROTHY COCKFIELD
CAROLYN COKER
ANNA LAURA COLE

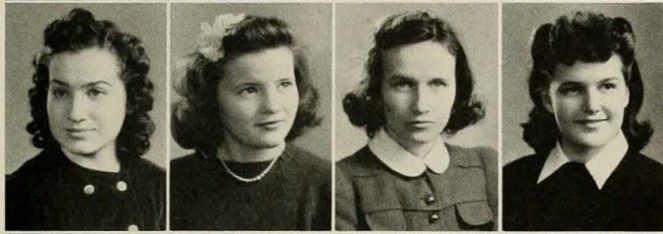

VIRGINIA COLE
MARY JANE COLEMAN
JOSEPHINE COLLINS
FRANCES COOPER

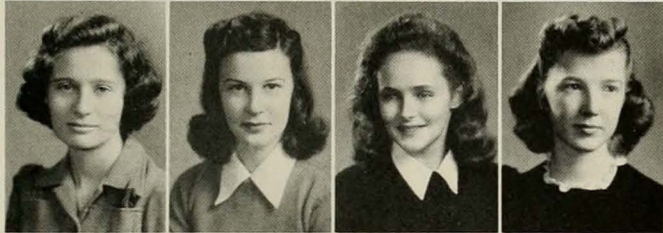

LUCY FRANCES CORBETT
HELEN COX
JULIA EUGENIA COX
MARY ADA COX



MARY JEANETTE CRUMPLER
SARAH CULPEPPER
JULIA CURRENT
MARY DANIELS



NORMA LEE DAVES
BARBARA DAVIS
DOROTHY DAVIS
KATHERINE DAVIS



NANCY DAVIS
CLARICE DICKERSON
JEAN DICKEY
SARA DOBY



MARY ELIZABETH DOGGETT
BETTY DORTON
BRADLEY DUFFY
ARMANTINE DUNLAP



EMILY DUNNING
JULIA DWIGGINS
MARY LEE DYSART
MARIE EDWARDS

MARY FRANCES EDWARDS
 STELLA MAY EFLAND
 FLORENCE ELLIS
 MARJORIE ELLIS

MOLLY BUGG ELLIS
 ANNABEL EMBREY
 MARY HELEN EMERSON
 ELAINE ERICKSON

GRACE ESTEP
 ANNA L. FAKE
 VALYNE FALES
 MARGARET FANT

CALLIE VICK FARRELL
 JOSEPHINE FARTHING
 ROSEMARY FAUDEL
 CHRISTINE FAULK

FRANCES FAULKNER
 RUTH FERGUSON
 LOUISE FEW
 ANITA S. FIFE

MURIEL FISKE
 JUDITH FLANDREAU
 DOROTHY BELLE FLOWERS
 GRACE FORSTER

FRANCES FOUNTAIN
 JAMIE FOWLER
 LOIS FOWLER
 MARY BLANCHE FREEMAN

KITTY LEE FRITZ
 SARA FULTON
 HELEN GAINNEY
 EMMA LEE GIBSON



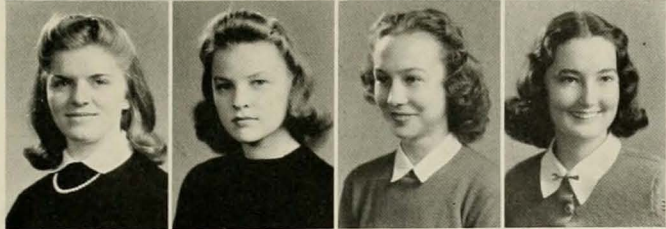
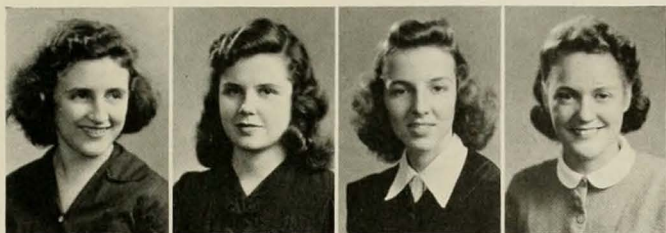

MARGARET GLEIM
 ISLA GORHAM
 SHIRLEY GOSSELIN
 RITA GOTTHEIMER

MARY AGNES GRAHAM
 MARY GRANDY
 ZADIE GRAVES
 KATHERINE A. GRAY

RUTH GREENE
 JEAN GREGORY
 JANET GRIFFIN
 CYNTHIA GRIMSLEY

ANNE GUILBERT
 PATTIE GUION
 CORA GUTHRIE
 LAURA RUTH HAGAMAN

HENRIETTA HALL
 SUE HALL
 JULIANA HANKS
 EVELYN HANSEN

MARGARET HARDEE
 IDA HARPER
 MARGIE RHEA HARRELL
 HENRIE HARRIS

SARAH ANN HARRISON
 MIRIAM S. HARTLEY
 GERALDINE HASCHE
 BETTY JO HAUSER

GRACE HAYNES
 RACHEL HERRING
 REBECCA HERRING
 MATILLE IRWIN HICKS

ANN HIGHSMITH
 HELEN HILDERMAN
 JOAN HILL
 RUTH HILL

MIRIAM HINES
 ANNIE LANIER HOLMES
 MARY LOUISE HOLMES
 ROSALIE HOLMES

MARGARET HOLT
 JANICE HOOKE
 RUTH E. HOOPER
 ANN HOOVER

SARAH HOPPER
 GRACE HOPPERS
 BETTY HORNADAY
 JANET HOWELL

BETTY LOU HOWSER
 JANET HUBBARD
 MILDRED HUFFMAN
 ANNE HUGHES

MARGARET HUGHES
 BETTY HUNEYCUTT
 NANCY JACKSON
 MARY ELIZABETH JAMES

ELIZABETH JARDINE
 MARJORIE JELLISON
 BETTY LOUISE JOHNSON
 CHASE JOHNSON

KATHERINE JOHNSON
 LOLA JOHNSON
 MARGARET JOHNSON
 SUSAN ELIZABETH JOHNSON





BETTY JEAN JONES
 MARY CHARLOTTE JONES
 ANNA ELIZABETH JORDAN
 DE LON KEARNEY

FRANCES KEEL
 JEANNE ROGERS KEETER
 MARY FRANCES KELLAM
 MARY LURA KINCAID

BETSY KING
 ELIZABETH KING
 MARY KING
 NANCY KIRBY

AILENE MABLE KIRKMAN
 MARY MOLING KIRKMAN
 MARY ELIZABETH KIRSCHNER
 CAROLYN KNOTT

SARAH RUTH KNOX
 LUCILLE NOLTE KUGLER
 CARMELE LAMBETH
 MARTHA LASSITER

DAISY LAWRENCE
 LOUISE LAZARUS
 EDNA EARLE LEARY
 JEAN LeCLUSE

NANCY LEDBETTER
 CAROLYN LEHMAN
 BARBARA LENNON
 CHRISTINE LENTZ

EVELYN I. LEE LEONARD
 DOROTHY IMOGENE LEVIS
 KATHERYNE COOK LEVIS
 MARY VAUGHN LEWELLYN

DAPHNE LEWIS
 MARY LOUISE LEWIS
 EDNA LINDER
 ELIZABETH LINDSEY



PAIGE LOHR
 CAROLYN LORE
 MARGARET LUMPKIN
 ANTOINETTE LUPTON



MYRLE LUTTERLOH
 LINDA LYON
 LYNN MacDONALD
 HELEN McBEE



ANNE McBRIDE
 ANNE McCOY
 RUTH McCULLOUGH
 ANNE McDOWELL



CONSTANCE McFARLAND
 MARY McFARLAND
 NANCY McGHEE
 KATHRYN McGOWAN



HARRIETTE McGRAW
 GEORGIA MAE McKEEVER
 MARY RANKIN McKEITHAN
 MOZELLE McLEOD



JANE McLURE
 LESLIE McNEILL
 CLAIRE McROBERTS
 DORIS McROBERTS



DOROTHY MADSEN
 PHYLLIS MAIR
 MAY MARCH
 HAL MARCH



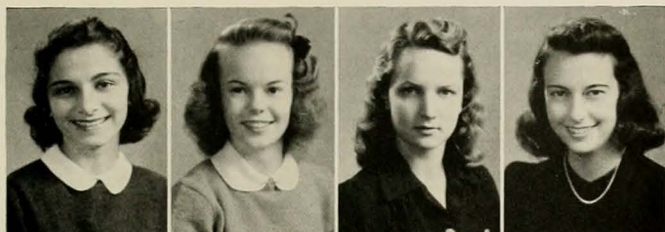

MARJORIE MARKS
JULIE MARSH
ELIZABETH MARTIN
MARJORIE MASON



SUSANNAH MATTHEWS
EMILEIGH MAXWELL
GAYNOR MAY
VIRGINIA MAYBERRY



MAY MEADOWS
DOROTHY MEDLOCK
ALBERTA MARIE MENZIES
JANE MILLAR



DOROTHY LA VERNE MILLER
JACQUELINE MILLER
RUTH MILLER
DORIS E. MILLS

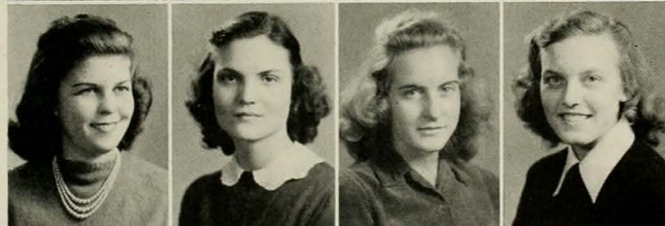

ELIZABETH MILLS
MARGARET MILLS
MARY VIRGINIA MITCHELL
MARGUERITE MOBERG



JEAN MOOMAN
BETTY SHAVER MOORE
FRANCES MOORE
JEANNE MOORE

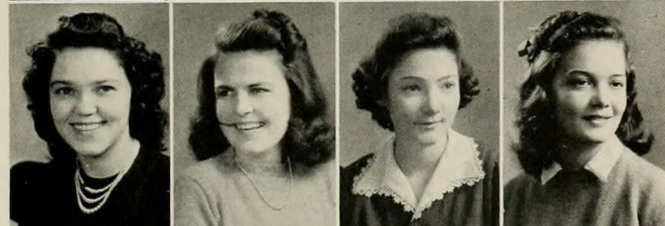

MAXINE MOORE
EVELYN HORTON MOORING
MARY EVELYN MORRIS
BETTY HOWARD MORRISON



CAROLINE MORRISON
ISABELLE MORRISON
MARGARET MOSS
JANE MOSS

DORIS MURPH
 MARTHA ANN MURPHY
 VIRGINIA R. MURPHY
 EMMA NICHOLS

ELIZABETH NICKERSON
 BILLIE NIFONG
 MARY ELIZABETH NORTHCOTT
 KATHRYN O'BRIEN

MARGARET ODOM
 REBECCA OEHLER
 LIDA ORMOND
 CAROL OVERCASH

NANCY PARCELL
 DORIS PARKER
 MARTHA PASCHAL
 ANNIE LOUISE PATTERSON

PATRICIA PATTON
 LUCY BELLE PAYNE
 RUTH PEACOCK
 ALICE PEELER

ESTELLE PENN
 MAURINE PERRYMAN
 LOIS PHILLIPS
 MARY LOUISE PHILLIPS

MARY ELIZABETH PILAND
 JANE PITTARD
 JEAN POINDEXTER
 MARY JULIA POLLOCK

BLANCHE POOLE
 JOSEPHINE POORE
 MADELYN POPE
 EMILY PORTER





MARY DAVIS POU
BETTY JANE POWELL
LAURA POWERS
MARY BELLE PRICE



RUTH PRIVATT
LUCILLE PROCTOR
ANNE QUEENSBURY
ANN RAINEY



DORIS RATLEY
CATHERINE REAVES
EMORYETTA REEVES
ROSALYN REID



KATHRYN RENTZ
MARY NINA RHYNE
ALISON RICE
LOIS LEE RICHARDS



JEAN RICKERT
EDITH M. RICKMAN
JEANNE RIGLER
LILLIAN ROBERTS



BETTY ROBERTSON
VIVIAN ROBINSON
REBA ELLEN ROUSH
BARBARA ROY



SARAH RUDISILL
DORIS SABISTON
NANCY SADLER
HARRIET SAWYER



CAROLYN SCARBOROUGH
NATALIE SCHLOSSBERG
RUTH SCHOHN
DOROTHY SCOTT

HILDA SCOTT
 DOROTHY SEEGER
 FLEETA SETZER
 CECIL ELIZABETH SEVERANCE

MARY ALICE SHACKELFORD
 VIRGINIA MARIE SHEILD
 MARJORIE SHEPHERD
 MARY ELEANOR SHERRILL

SYBIL SHOLAR
 SARA SHUFORD
 IRMA SHORE SICELOFF
 MARION SIFFORD

LORAIN SIGMON
 M. JANE SIMMONS
 BENNIE SIMPSON
 MARGARET SIMPSON

MARY WARD SLADE
 JEAN SLAUGHTER
 DOROTHY SLOAN
 BARBARA JEAN SMALLWOOD

ANNIE LOU SMITH
 BARBARA ANN SMITH
 EVELYN SMITH
 HELEN SMITH

KATHERINE SMITH
 LIDIE SMITH
 LOUISE SMITH
 MARY MADISON SMITH

BETTY B. SNIDER
 BARBARA SNOWDEN
 MARGARET SNYDER
 ELIZABETH SOFLEY





HAZEL SOLOMON
MARY ANNE SORRELL
ARLINE STEINACHER
JEAN STEPHENSON

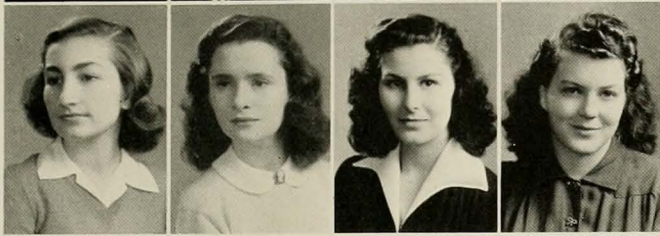

CLARA STEVENS
DOROTHY STEWART
MAZELL STILWELL
MABLE STIREWALT

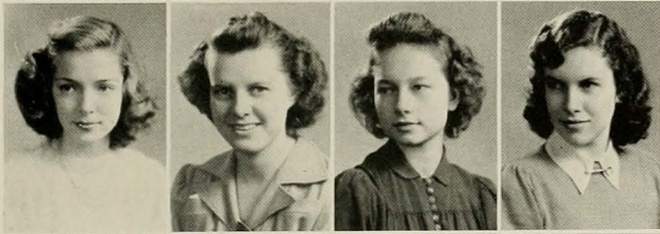

CAROLYN STOUT
MYRA STOWE
DORA STROUPE
VERNA SUITT

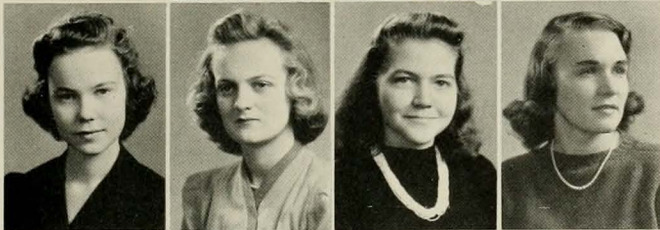

HELEN SULLIVAN
JEAN SULLIVAN
LOUISE TALLEY
ANN TAYLOR

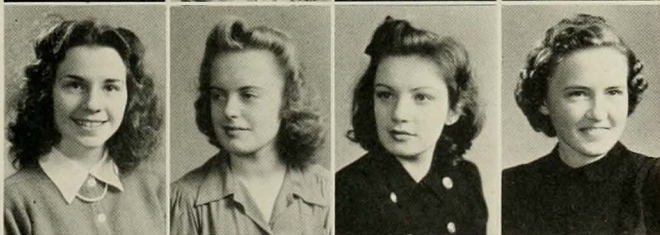

CATHERINE V. TAYLOR
ELLEN TAYLOR
HAZEL TAYLOR
KATHERINE R. TAYLOR



LUCY TAYLOR
NANCY TAYLOR
MARTHA TEETER
JUANITA THAYER

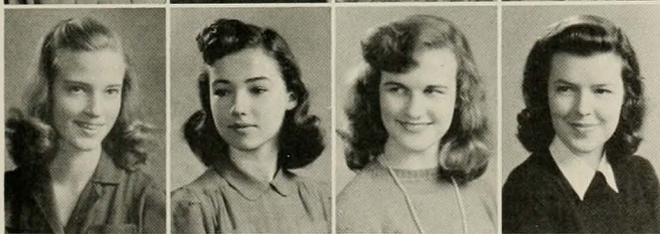

BLANCHE THIES
MARION THOMAS
MARJORIE THOMAS
GENE THOMPSON

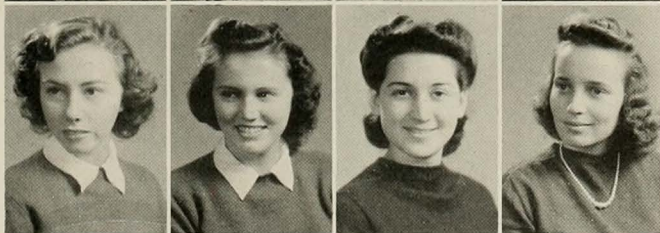

MILDRED THORPE
WILMA TILLETT
GLORIA TINFOW
JANE TULLOCH

RUTH TURNER

SCOTT TYREE

CLARICE TYSON

RUTH TYSON

EDITH UDEN

BILLIE UPCHURCH

MARY ALICE VANN

MARGARET VESTAL

ELIZABETH WADE

MARION WAITE

BILLIE WALKER

LOUISE WALKER

MARY WALKER

SUZANNE WALKER

GERALDINE WALL

RITA WALLACE

LOUISE WARE

CHRISTINE WARREN

ANNABEL WEINKLE

HELEN LEWIS WELLS

ROSALIE WATSON

BESSIE MAE WHITE

JOSEPHINE WHITLEY

ANN WHITE



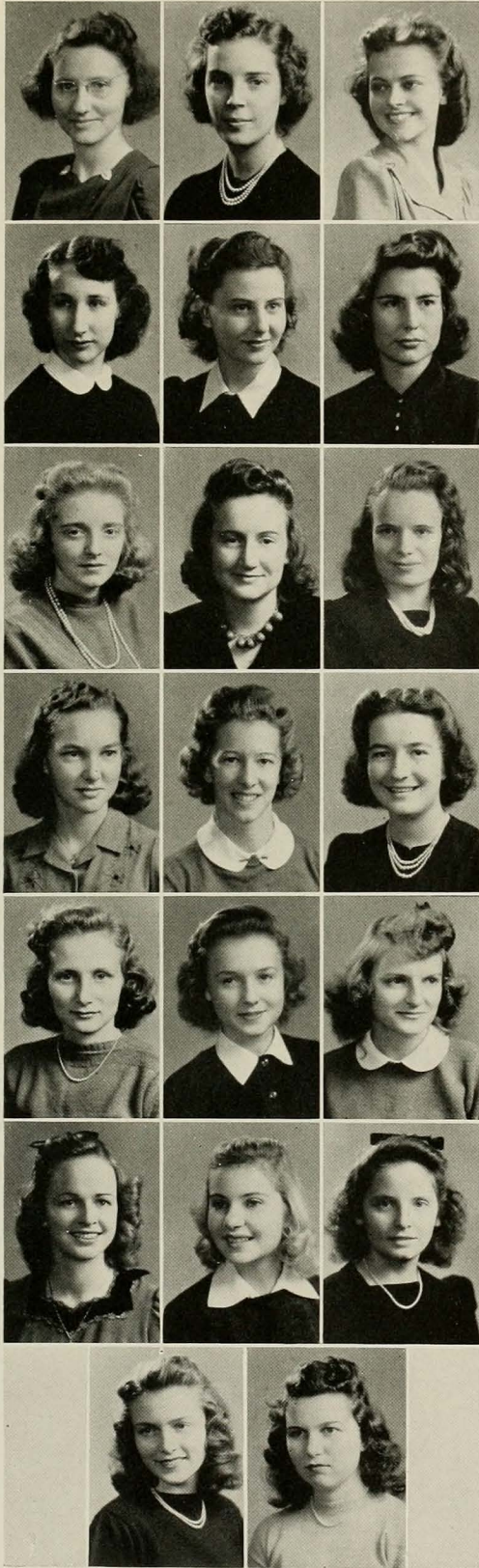

CLARA WIESMANN

EMILY LOUISE WILKINS

ADELLA WILLIAMS

HAZEL WILLIAMS

LOIS WILLIAMS

BARBARA WILLIAMSON

ELIZABETH WILLIAMSON

BEVERLY WILSON

HELEN WINSLOW

JEANETTE WINSTEAD

JULIA WOLFF

MARY LOUISE WOMBLE

MARGARET WOOSLEY

LOUISE Y. WORKMAN

ERIS WORSLEY

NANCY WORSLEY

MARJORIE WRIGHT

CAROL YELVERTON

HULDAH YORK

REBA YOUNG

SOPHOMORES WHOSE PICTURES DO NOT APPEAR

CORNELIA ANDERSON

JACQUELINE CARTER

BETTY HALLIGAN

DOROTHY HOLDEN

JEAN JORGENSEN

MRS. JULIET KELLY

BETTY LOU KILGORE

ELEANOR NOBLES

MARY ELIZABETH PATTEE

DAPHNE SHAW

ANNIE RUTH SMITH

NORANNE TUTTLE

FRESHMEN

With the opening of the school year, the class of 1945 took up its duties. The honor of representing the Freshman Class on Founders' Day was won by Dianne Page. A class motto and banner were chosen, and Cornelia Lowe was elected banner-bearer. June Bolton, Anne Henning, and Elaine Simpson, together with a member from each Freshman residence hall, served in the Student Legislature.

The class owes the success of this year of beginnings to Martha Kirkland, Vice-President of the Junior Class, who has efficiently played her part of "The Big Sister" to the whole class. Helping her with plans for the first semester were members of the Freshman Commission who were: Martha Hipp, Camilla Griffin, Martha Pohl, Jean Holmes, Dorothy Gilmore, Hope Schilletter, Helen Phillips, Woody Hewitt, Carolyn Harward, Jean Johnson, and Marguerite Laing.

After the class song had been written and applauded enthusiastically by the student body at the second mass meeting, class officers were elected. Dianne Page was elected president; Jean Holmes, vice-president; Barbara Hicks, secretary; and Hope Schilletter, treasurer.

Throughout the year, the Freshmen cooperated fully in the National Defense program, not only being careful to observe the necessary restrictions but also taking advantage of the courses offered by the Service League.

In April, the Freshmen sponsored the fourth University sermon of the year. The following month brought a long-awaited event, the Freshman Dance, a fitting climax to a happy, busy year.

In this fiftieth anniversary year of the college, this year's freshman class has been able to catch the spirit of Woman's College perhaps more quickly than any other class as love and pride of the institution have been to the fore more than ever throughout this year in the celebration of the progress we have made.





OFFICERS

HOPE SCHILLETTERTreasurer
BARBARA HICKSSecretary
DIANNE PAGE President
JEAN HOLMES Vice-President



FRESHMEN

Top Row

Louise Abbott Josephine Alexander
 Adelaide Abernethy Frances Starr Allen
 Pamela Ackerman Lula Belle Allen
 Frances Acree Virginia Lee Alldred
 Margaret Alexander Evelyn Anderson
 Helen Andrews

Third Row

Lucile Ballenger Andree Barnett
 Betty Scott Barber Roberta Irene Barnett
 Marilyn Barger Ann Barnwell
 Josephine Barker Carolyn Bass
 Jean Barnes Mary Ann Bass
 Peggy Bass

Fifth Row

Margaret Bilyou Dorothy Blalock
 Marilane Bird Elizabeth Blalock
 Carol Bissette Jean Elizabeth Blalock
 Bettie Blakely Sara Blanton
 Dare Blalock Lola Blaylock
 Dorothy Blocksidge

Second Row

Bernice Anthony Catherine Austell
 Mary Katherine Antrim Mary Emma Ayers
 Bernice Apple Catherine Bacon
 Sarah Power Armstrong Lois Bagley
 Dorothy Arnett Janet Baker
 Betty Bales

Fourth Row

Marjorie Bateman Marie Belk
 Dorothy Baughn Dorothy Anne Bell
 Nancy Bean Lucile Bell
 Dorothy Beatty Anne Bennett
 Rebecca Beckham Mary Lou Bennett
 Bruce Biggs

Sixth Row

Ethel Sue Boaz Doris Boone
 Wilhelmina Boesser Johanna Lou Bostian
 Jacqueline Boggs Katherine Bowden
 Jane Bolton Oneida Bowles
 Katherine Bondurant Ruth Bowman
 Nell Bradford

FRESHMEN

Top Row

Julia Bradshaw
 Rosalie Branower
 Betty Mae Breedon
 Elsie May Briggs
 Helen Bright
 Helen Bryan

June Bristow
 Jane Broadhurst
 Jeanne Marie Brown
 Ruby Frances Brown
 Annie Lou Bryan

Third Row

Doris Canady
 Violet Caneega
 Lou Ree Cantrell
 Margaret Caroon
 Edna Carraway
 Juanita Cates

Helen Carraway
 Jane Carroll
 Betty Carter
 Catherine Carter
 Mary Elizabeth Carter

Fifth Row

Allen Claywell
 Louise Cole
 Davidine Coleman
 Freeda Collins
 Helen Collison
 Jackie Cooper

Barbara Conley
 Sarah Conrad
 Anna Mae Cook
 Eileen Cooney
 Geraldine Cooper

Second Row

Emily Burbage
 Mary Burke
 Iris Ames Burriss
 Margaret Burritt
 Evelyn Butler
 Iva Louise Campbell

Clare Byrd
 Annie Macon Byrum
 Mabel Joyce Cain
 Anne Calvert
 Ellen Calvert

Fourth Row

Marjorie Causby
 Mattie Cecil
 Dorothy Chamblee
 Rebecca Charles
 Wilmoth Charles
 Margaret Clark

Jean Cherry
 Harriet Chestnutt
 Nancy Chestnutt
 Wanda Choate
 Jean Clark

Sixth Row

Tommy Covington
 Nancy Cowherd
 Eugenia Cox
 Hilda Cox
 Janet Cox
 Suzanne Crawford

Jeanne Cox
 Jewell Cox
 Nancy Cox
 Emily Crandwell
 Nancy Craver





FRESHMEN

Top Row

Margaret Ann Creef
 Sybil Crotts
 Ruth Crowder
 Frances Cruse
 Clarice Crutchfield
 Evelyn Dahlin
 Norma Culler
 Elizabeth Cummings
 Nancy Ray Currie
 Johnsie Curry
 Marian Curtis

Third Row

Jane Dillard
 Peggy Donald
 Mary Lou Draughon
 Dorothy Drew
 Sara Dunlap
 Ann Edgerton
 Marjorie Dunn
 Sarah Dunstan
 Mildred Duomi
 Georgianna Dyer
 Erna Maude Dysart

Fifth Row

Rachael Evans
 Ann Minerva Falkner
 Elizabeth Fant
 Nannie Lee Farlow
 Beatrice Farmer
 Dorothy French
 Katherine Fishel
 Mary Jo Flippin
 Gladys Foley
 Margaret Fonville
 Pat Fordham

Second Row

Julia Marie Dail
 Dorothy Davenport
 Betty Davis
 Elizabeth Davis
 Josephine Davis
 Betsy Dillard
 Marian Davis
 Martha Lea Davis
 Marie Dellinger
 Emma Olive Dermid
 Ruth Jean Dickson

Fourth Row

Betty Agnes Edwards
 Joanne Edwards
 Ruth Eifort
 Iris English
 Kathryn Eskey
 Kathryn Evans
 Hazel Estes
 Irma Estes
 Hollie Etheridge
 Lynda Ruth Etheridge
 Virginia Eudy

Sixth Row

Virginia Fulk
 Kathryn Furr
 Jane Gardner
 Caroline Garner
 Emily Gattis
 Anne Goldston
 Margaret Gessner
 Martha Gessner
 Helen Gibson
 Dorothy Faye Gilmore
 Evelyn Glass

FRESHMEN

Top Row

Elizabeth Grady Louise Greene
 Lelia Grady Mary Eleanor Grier
 Anna Graham Mary Frances Grier
 Edith Margaret Grant Camilla Griffen
 Caroline Graves Dorothy Grigg
 Harriett Guion

Third Row

Rachel Hanna Jane Brooks Harris
 Julie Harper Nan Lacy Harris
 Marjorie Harrill Carolyn Harward
 Mary Harrington Billie Hasty
 Frances Lee Harris Elizabeth Hawley
 Dorothy Hayman

Fifth Row

Mary Hicks Margie Hobbs
 Joyce Highsmith Andora Hodgkin
 Julia Hill Sarah Hodgkin
 Pauline Hill Lois Hohn
 Martha Hipp Rosemary Holland
 Janet Holmes

Second Row

Evelyn Gullede Anne Hale
 Ethel Gurganus Roxanna Hales
 Jane Guy Doris Mae Hall
 Norma Haft Martha Hall
 Ruth Haizlip Mary Anna Hallenbeck
 Carolyn Hamrick

Fourth Row

Alyce Haynes Frances Hensdale
 Virginia Haynes Mary Wood Hewitt
 Louise Heilner Sophia Heyn
 Betty Helburn Patricia Hiatt
 Ann Henning Alma Hicks
 Barbara Hicks

Sixth Row

Jean Holmes Betty Horwitz
 Peggy Holt Grace Hoyle
 India Hood Grace Hughes
 Helen Hoover Ellen Green Hunt
 Dorothy Horton Audrey Hunter
 Jule Hurst





FRESHMEN

Top Row

Lois Hutton
 Julia Ipock
 Elizabeth Anne Irvin
 Ilene Isreal
 Rachael Jackman
 Audrey Jessup
 Sybil Jackson
 Alice James
 Luna Jarvis
 Margaret Jeffreys
 Anne Jesnak

Third Row

Ann Keeter
 Carolyn Kelly
 Janet Kendrick
 Annie Kidd
 Margaret Killebrew
 Irene Kossow
 Mary Kimball
 Olive Kimbrough
 Peggy Kirkman
 Elaine Kirschner
 Howell Knight

Fifth Row

Susanne Lindeman
 Helen Lindsey
 Sarah Little
 Ruth Lloyd
 Sara Lockhart
 Betty Loughlin
 Jean Logan
 Ann Long
 Katherine Long
 Hilda Longest
 Ann Lott

Second Row

Delores Johnson
 Frances Johnson
 Jean Johnson
 Betty Johnston
 Carrie Lee Jones
 Nancy Katzenberg
 Doris Jones
 Dorothea Jones
 Frances Jones
 Lee Mae Jones
 Mary Ellsworth Jones

Fourth Row

Anne Kyle
 Aurelia Lackey
 Marguerite Laing
 Sadie Lane
 Barbara Latham
 Meta Lewis
 Elizabeth Laws
 Kathryn Lecka
 Barbara Leonard
 Doris Lewin
 Jane Lewis

Sixth Row

Cornelia Lowe
 Audrey Lum
 Jean Lyda
 Mary Elizabeth Lyerly
 Patricia Lynch
 Mary McLean
 Laura Anne Lyon
 Margaret McCabe
 Bonnie McCloy
 Evelyn McKinney
 Anne McKnight

FRESHMEN

Top Row

Thelma McMurry
 Martitia McNairy
 Marian McPherson
 Henriette Manget
 Dorothy Mann
 Alice Betty Mauney

Betty Lou Manuel
 Claire Martin
 Virginia Mae Martin
 Mary Mashburn
 Hilda Mattox

Third Row

Mary Elizabeth Moore
 Jean Ann More
 Elizabeth Morris
 Wilma Morrison
 Evelyn Motley
 Clyde Myers

Edith Moton
 Margaret Mullen
 Nancy Murphy
 Jane Lea Murray
 Jean Mustaine

Fifth Row

Jeanne Nowell
 Dorothy Oates
 Peggy O'Connell
 Wanda O'Daniel
 Jane Oliver
 Marie Parker

Mary Owen
 Norma Page
 Lucille Palmer
 Dorothy May Parker
 Laura Parker

Second Row

Mary Grace Maus
 Kitty Ward Maxwell
 Sara Medford
 Dorothy Meekins
 Joyce Miller
 Carolyn Moore

Roselyn Miller
 Valera Miller
 Betsy Modlin
 Eleanor Malen
 Wilma Joyce Moody

Fourth Row

Madeline Myers
 Billie May New
 Rachel Newbern
 Jeanne Newbold
 Arlene Newell
 Brevard Northrup

Susie Newman
 Martha Nichols
 Sara Lee Nichols
 Virginia May Niven
 Ella Mae Norman

Sixth Row

Ruth Parker
 Jane Partridge
 Jean Partridge
 Thelma Payseur
 Elizabeth Pearce
 Margaret Plonk

Jean Pegram
 Dorothy Perry
 Barbara Pettit
 Helen Phillips
 Martha Pinner





FRESHMEN

Top Row

Betty Poe
 Martha Jane Pohl
 Josephine Pope
 Margaret Potts
 Elaine Powell
 Janice Pritchard

Sophia Powell
 Vivian Powell
 Mary Louise Price
 Shirley Pridgen
 Bella Prince

Third Row

Elizabeth Reynolds
 Vernona Rhue
 Margaret Riddle
 Caroline Riden
 Elaine Rierson
 Christine Rogers

Lugean Riley
 Lois Risley
 Caryl Roane
 Margaret Robbins
 Jean Roberts

Fifth Row

Bertha Schwab
 Frances Scott
 Sarah Glenn Scruggs
 Martha Setzer
 Mary Anna Sharpe
 Hilda Shoaf

Dorothy Shealy
 Inez Shermer
 Betty Sherrill
 Martha Lee Sherrill
 Sarah Sherrill

Second Row

Bette Purvis
 Fay Pushkin
 Musa Queensbury
 Margarete Rahn
 Elizabeth Randall
 Edythe Reynolds

Lillian Raper
 Sara Sloan Ray
 Ruth Register
 Alise Reid
 Laurene Renfrow

Fourth Row

Patricia Rothrock
 Lu Ellen Routh
 Ruth Royal
 Avis Russell
 Maryemma Ryan
 Evelyn Scholtes

Priscilla Sanders
 Mary Glenn Sanford
 Mary Satterfield
 Hope Schilleter
 Jean Schnepfe

Sixth Row

Betty Simmons
 Elaine Simpson
 Katherine Simpson
 Annie Louise Sinclair
 Betty Lou Sloan
 Sara Smithson

Jean Sloan
 Nelle Cooke Sloan
 Adelle May Smith
 Mary Jean Smith
 Sarah Smith

FRESHMEN

Top Row

Madge Snow
 Marjorie Snowden
 Myrtle Soles
 Virginia Sollee
 Lillian Somers
 Joy Spratt

Imogene Sorrell
 Emma Southerland
 Pattie Sue Southerland
 Janet Spain
 Virginia Spear

Third Row

Mae Elizabeth Stryon
 Sadie Suggs
 Barbara Sutlive
 Mary Frances Sutton
 Mary Katherine Swain
 Peggy Teague

Margarette Swindell
 Ruth Talley
 Margaret Tate
 Eleanor Dare Taylor
 Marguerite Taylor

Fifth Row

Hinda Troutman
 Rebecca Turner
 Patricia Turton
 Carol Van Sickle
 Helen Van Sickle
 Gloria Wagner

Margaret Van Sleen
 Marguerite Van Wagner
 Celia Varner
 Peggy Voss
 Gladys Wager

Second Row

Joan Spring
 Adelia Spry
 Peggy Stanton
 Margaret Stauber
 Celeste Steagall
 Lucy Stubbs

Elma Stearns
 Cora Belle Stegall
 Nell Stephens
 Phyllis Strickland
 Doris Stryker

Fourth Row

Coline Thies
 Mildred Thomas
 Coretta Thompson
 Mary Katherine Thompson
 Sarah Thorne
 Kay Tolhurst

Ruth Thornton
 Nancy Tillett
 Betty Hughes Tilley
 Celinda Tilley
 Maria Tillotson

Sixth Row

Marguerite Waldenmaier
 Bernice Walker
 Mildred Walker
 Dorothy Walton
 Esther Warren
 Ernestine West

June Watrous
 Arlene Webb
 Joan Weil
 Janet Welsted
 Maud Wenkenbech



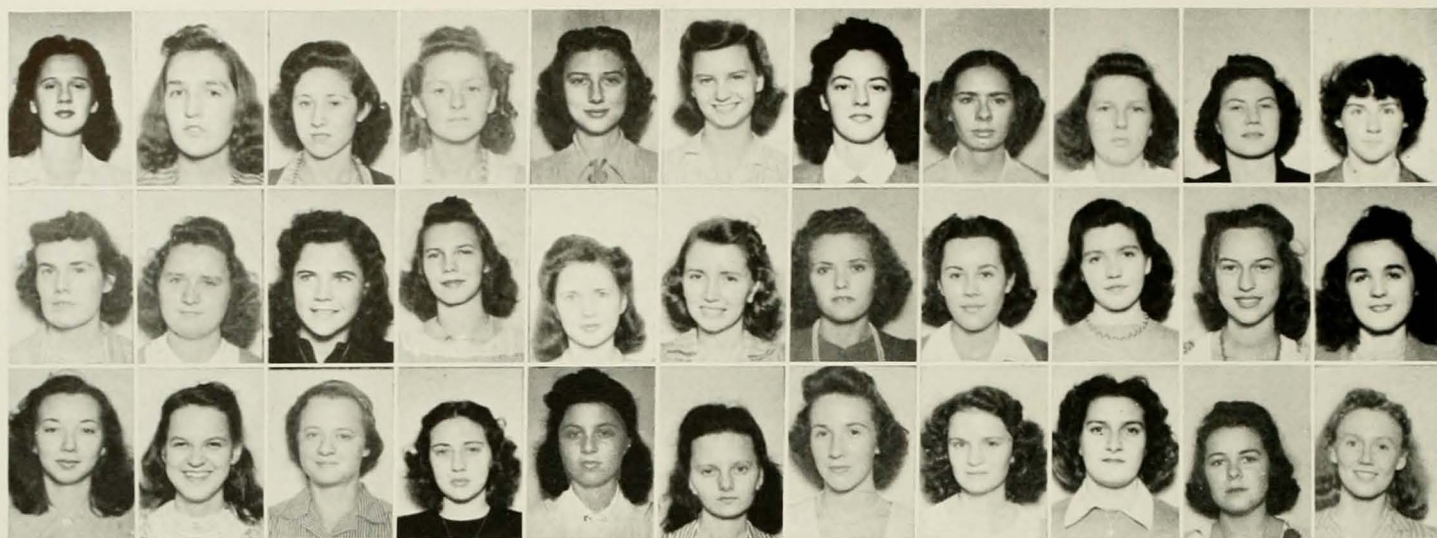

FRESHMEN

Top Row

Jane Wharton
Margaret Wheeler
Cora White
Hazel White
Kathleen White
Jane Wilcox

Arleen Whitener
Sara Jane Whitmire
Eloise Whitson
Kathleen Wicker
Beatrice Wilcox

Second Row

Sally Wilcox
Grace Wilkins
Eleanor Williams
Janis Williams
Lucy Williams
Eleanor Winstead

Ruth Williard
Evelyn Willis
Catherine Wilson
Ella Gray Wilson
Frances Winslow

Third Row

Elizabeth Winston
Billie Ann Witherspoon
Eleanor Wolfe
Louise Wood
Ruth Evelyn Woodall
Nancy Yokeley

Mary Ruth Woodard
Cornelia Woodlief
Gwen Wynn
Jeanne Yarrow
Margaret Yates



FRESHMEN WHOSE PICTURES DO NOT APPEAR

Mary Apperson	Frances Crowell	Nancy Lewis Harris	Janice Lee	Hope Pate	Jeanette Tilly
Wilmath Barber	Carolyn Daniels	Frances Hodgkin	Eugenia Long	Eleanor Rankin	Doris Underwood
Rachel Baxter	Jane Ferris	Lorena Holden	Peggy McConnell	Mildred Richardson	Virginia Webb
Ellwee Bourne	Frances Gabriel	Betty Hudson	Helen McDuffie	Helen Roycroft	Gladys West
Margaret Ann Brown	Dora Gardner	Helen Jones	Claudia McMillan	Judith Rulnick	Rebecca West
Marilyn Caldwell	Anne Gillespie	Louise Jones	Sara May Martin	Elva Shuford	Louise Wilkins
Elizabeth Cross	Olive Hall	Jean Jorgensen	Diana Neff	Gail Tennent	Kathryn Yandell
		Mazelle Keller	Dianne Page		

FRESHMAN COMMISSION

1942

First Row: CAMILLA GRIFFIN, MARTHA POHL, JEAN HOLMES, DOROTHY GILMORE

Second Row: HOPE SCHILLETTER, HELEN PHILLIPS, WOODY HEWITT, CAROLYN HARWARD, JEAN JOHNSON, MARGUERITE LAING



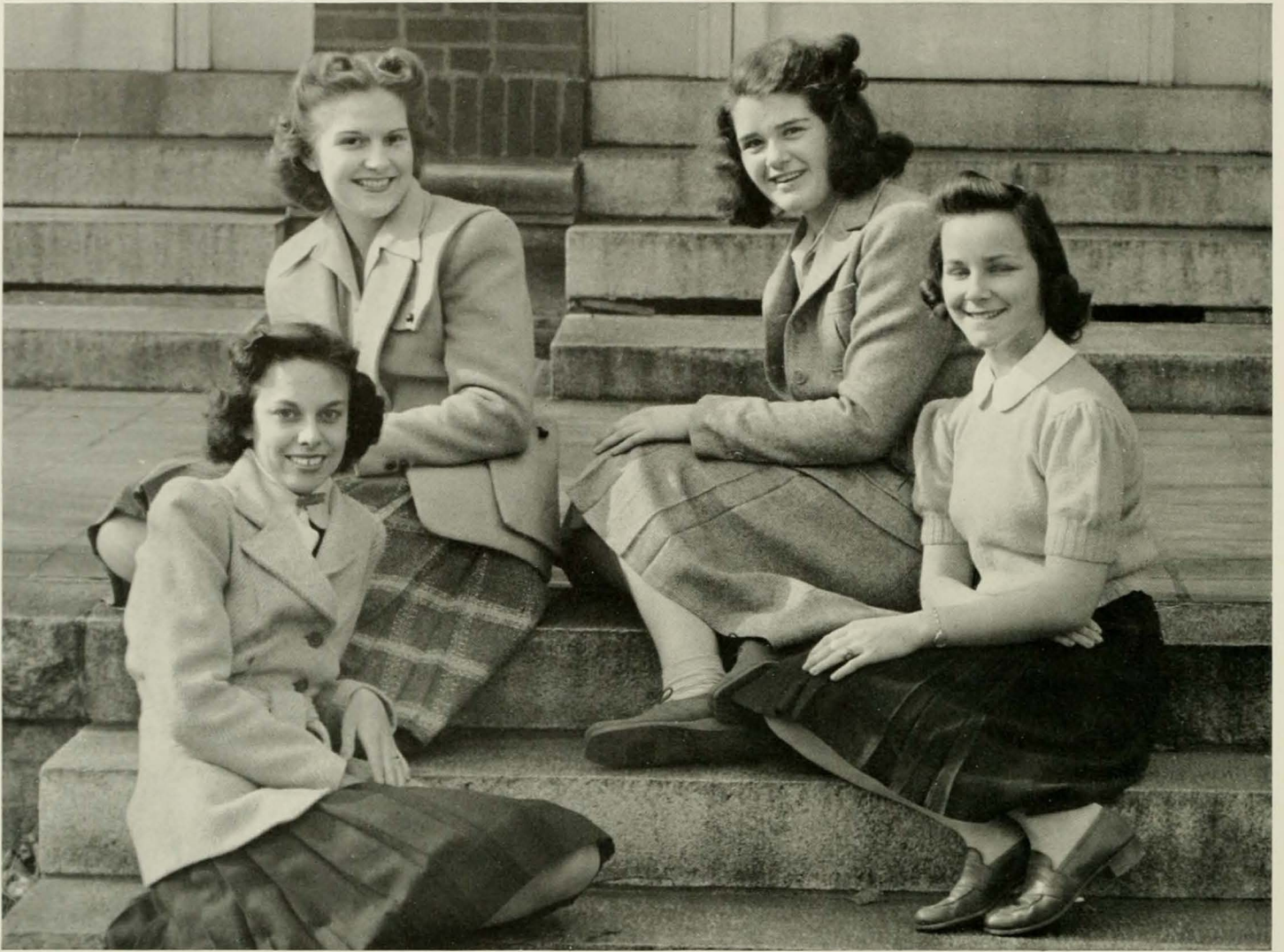

KATHLEEN SKIPPER, MARJORIE BOWERS, JESSIE LEE BENNETT, ANN SOUTHERLAND

COMMERCIAL CLASS

JESSIE LEE BENNETT	President
MARJORIE BOWERS	Vice-President
KATHLEEN SKIPPER	Secretary
ANN SOUTHERLAND	Treasurer

The Commercial Department of Woman's College began with the founding of the college in 1892. Only four courses of study were offered to the commercial students when the department was first organized. The course in this department has developed along with the rest of the school, and there is now a special dormitory for the students who are taking this course. In contrast to the first commercial class, which was made up of only five students, the present commercial class has over a hundred students enrolled in it.

Today, as in previous war times, the department is lending its services to the government by adding extra courses to meet the large demands of the government for secretaries. One of its chief contributions to this timely cause was the presentation of a defense bond to the school.

Accuracy, efficiency, and cooperation have been the standards of the commercial classes throughout the history of Woman's College.

COMMERCIAL CLASS

Bottom Row—(Left to Right)

FRANCES ALEXANDER
JANE BARBEE
HILDA MAE BARBOUR
RUTH BARBOUR
BESSIE BARNHARDT
LOUISE BAXTER

Second Row

FRANCES BEAVER
EVELYN BECK
LUCILE BEDDINGFIELD
ELIZABETH M. BENNETT
JESSIE LEE BENNETT
IRMA RAE BOBBITT

Third Row

MARJORIE BOWERS
MARGARET BRUMMITT
MARIE BURGWIN
MARGARET BYRD
SARA CATHERINE BYRUM
ANNE CHRISMON
MARY ATHELENE CLAPP
ELEANOR S. COOPER





COMMERCIAL CLASS

Bottom Row—(Left to Right)

KATHRYN CUNNINGHAM
 IRENE CURRENT
 ELIZABETH DeLANCY
 EARLEEN DRIGGERS
 MARGUERITE ENGLISH
 MILDRED FALLS
 EVA FAW

Second Row

SARAH FERGUSON
 MARILYNN FLOYD
 BETTY SUE FRAZIER
 INEZ GASKINS
 MARGARET ANN GORE
 LILLIAN GRAHAM
 FRANCES ANN GWYN

Third Row

HELEN HALL
 REBECCA HAMBY
 LAURA KATHERINE HARRELSON
 ANN HARDING
 MARIA HARRIS
 DELORES HINTON
 ELAINE HIRLEMAN
 MARY LUCILLE HOCUTT

COMMERCIAL CLASS

Bottom Row—(Left to Right)

ULDENE HODGIN
HELEN HOWARD
ANNIE SUE HOYLE
MILDRED HUGGINS
MARGARET JARMAN
MEMORY JOHNSON

Second Row

BETTY JOYCE JONES
CATHERINE KELLY
MARIANNA KENDALL
BETTYE KENNEDY
FLOSSIE KENNEDY
BLANCHE KINCAID

Third Row

ANITA KOONCE
MOLLIE KRAMER
KATHERINE LITHGO
BETTIE LOUISE LONDON
MARY JON LONG
WILLA McARTHUR
MARGARET McCACHREN





Departments

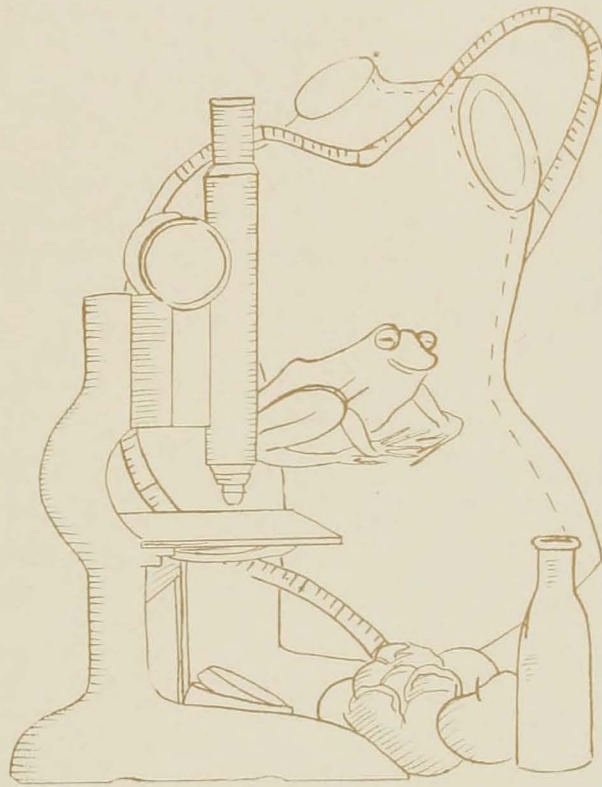

BIOLOGICAL SCIENCES

BIOLOGY

The work of this department goes back to the founding of the college when Miss Dixie Lee Bryant, now residing in Asheville, gave instruction in this subject. She was succeeded by Dr. T. Gilbert Pearson who has long been eminent as an ornithologist and as president of the National Audubon Societies.

In 1905, a new impetus was given this work in the coming of Dr. Eugene Willis Gudger who soon established excellent courses, teaching first in the "Main" Building and then in the newly-erected McIver Building. During his fifteen years of work here, Dr. Gudger developed high reputation as a teacher and also published many papers in the study of fishes, in which field he is now eminent.

With the World War over, the department shared in the large plans for the College envisioned by President Emeritus Foust. In the fall of 1920, Professor John Paul Givler became head of the department which, with greatly enlarged College enrollment, soon developed along several coordinate lines. On the plan of departmental divisions, instruction was provided in General Biology, and also in the special fields of Botany, Zoology, Physiology, and Bacteriology.

Three student clubs—The Botany Club, The Zoology Field Club, and The Medical Technologist's Club are now in active operation. The department has a seaside laboratory at Beaufort, North Carolina, where summer courses in marine zoology are given by Dr. Archie D. Shaftesbury.

From these many years of effort, by teachers in diverse fields, the broadly cultural influence of biological science has been extended to some thousands of students. Likewise, professionally, a sizable group of well-trained women scientists—teachers, technicians, research-workers—has been produced by this department of their Alma Mater.



DR. JOHN P. GIVLER
Head of Biology Department



JOSEPHINE STEWART
President of Botany Club



THE BOTANY CLUB

HOME ECONOMICS

When the Home Economics Department had its beginning with the founding of the State Normal and Industrial School in 1892, every student was required to take Home Economics.

This department was located in one room in the Administration building when it was first organized. There was very little equipment and this was quite inadequate. When Student's Building was built in 1904, the Home Economics Department was moved into the basement of it.

Miss Edith A. McIntyre was the first head of the Home Economics Department, then called the Domestic Science Department. Miss McIntyre was head of the department until Miss Minnie Jamison took charge of it in 1896. She remained head of the department until she was succeeded by Miss Blanche Shaffer. Miss Margaret Messenger Edwards became head of the department in 1932 and is the present head of the Home Economics Department.

The present Home Economics Building was built in 1927 and contains classrooms, laboratories, nursery school rooms, and other rooms which are essential to a good Home Economics Department.

In 1921, the first Home Management House of the Home Economics Department was built. It is furnished and equipped for the use of the Home Economics seniors who are supervised and directed in learning how to conduct the activities of a home.

In 1941, the Home Economics Department had grown to such an extent that it was necessary to have an additional Home Management House so another house was furnished for the purpose of training girls.

When Home Economics was first taught here, there were only a few things taught. Cutting and fitting, sewing, cooking, care of the sick, and general household economy were the only courses offered. These courses have expanded with the growth of the field until there are now many courses making up the curricula of this department.

Besides a large curricula, the department has three active student organizations.

The Home Economics Club, the largest of these organizations had as its theme this year, "Home Economics for Security." Each of the monthly club meetings is centered around this theme—what home economists can do for the protection and conservation and defense of the nation.



MISS MARGARET M. EDWARDS
Head of Home Economics Department



SARAH WHITE
President of Home Economics Club



HOME ECONOMICS CLUB COUNCIL

HOME ECONOMICS

Continued

The purpose of the club is to arouse interest in this field, to develop an appreciation of homemaking, and to bring students together through social contacts.

The Home Economics Honor Society was established at Woman's College four years ago for the purpose of recognizing and encouraging outstanding scholarship and leadership among the Home Economics students. Membership in this society is the highest scholastic honor which can be given a Home Economics student at Woman's College.

The goal of this society is to be granted membership in a national Home Economics honor organization. It is the hope of this group that this membership will be granted during this Fiftieth Anniversary Year.

The girls in the 4-H Club have been 4-H members since childhood and find it interesting to continue fun and development under the 4-H code in college. Their highlight of the year is the week-end of the Tri-State Collegiate 4-H Club Conference at Camp Long, South Carolina, and there is the annual recreational meeting held at Woman's College of all the Collegiate 4-H Clubs in North Carolina.

The Home Economics Honor Society this year received membership as the Alpha Kappa Chapter of Omicron Nu, National Home Economics Honorary Sorority. Official installation was in May, 1942.

THE HOME ECONOMICS HONOR SOCIETY



THE 4-H CLUB

HEALTH

Organized at a time when most other colleges did not have such a service, the Health Department of the Woman's College of the University of North Carolina is indicative of the early pioneering spirit of our college. From the foundations laid by Dr. Marian Bitting and Dr. Anna Gove and built upon by Dr. Ruth Collings has grown a department so large that it was necessary to create the present Hygiene division, as a separate department. This department is ably directed by Dr. Victoria Carlsson and her colleagues, Miss Anne Shamburger and Miss Mildred Harris.

As landmarks of the progress of our Health Department stand the Administration Building, where our health service began in one small office; Little Guilford, our first College Infirmary; and the present Infirmary, the culmination of the campus health movement throughout fifty years.

For the defense of our country, Woman's College has incorporated within its health service courses in first aid, child care, home nursing, and also open forum discussions on vital health problems. In its emphasis on prevention of disease through knowledge, the Health Department is preparing a future in which sound bodies and healthy minds will be more necessary than ever before.



DR. VICTORIA CARLSSON
Head of Hygiene Department

1892

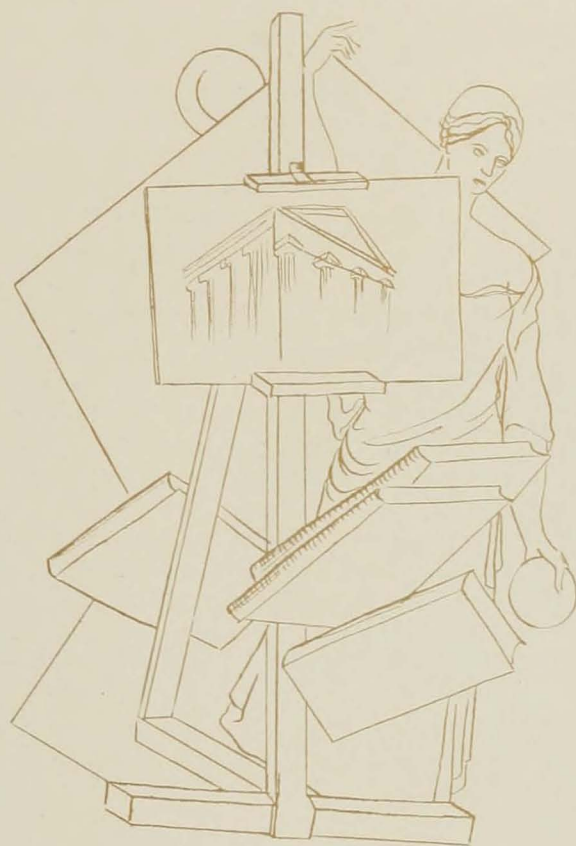

HUMANITIES

ART

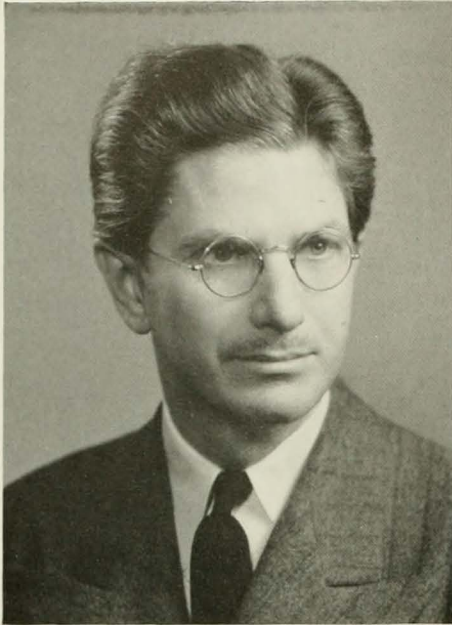

MR. GREGORY D. IVY
Head of Art Department

The Art Department is one of the youngest and most active departments on the campus. There were a few courses in art when the college was founded, but the Art Department was not given a place of any importance, since art was considered to be an impractical subject. Later there were courses in art appreciation, costume, and home furnishing under the Home Economics Department.

The present department owes its existence to the dreams and perseverance of Mrs. Elizabeth McIver Weatherspoon, and to the fact that ninety per cent of the alumnae said, in answering a questionnaire sent out by the Dean of Administration, that they believed the greatest single need of the college was an Art Department. It was established in 1935 with Mr. Gregory D. Ivy as its head and chief organizer. Mrs. Weatherspoon was transferred from the Education Department and Miss Peterson from the Home Economics Department. Classes were held in the Music Building, Home Economics Building, and Curry. There were two people in the first graduating class in 1937; this year, 1942, there will be nineteen.

In 1938, the summer course at Beaufort was first offered, and its enrollment has grown from fourteen to twenty-six.

Only very recently, in the fall of 1941, was the department moved to its present location in McIver Building. There are now seven studios, a lecture room, a reference room, six offices, and the Weatherspoon Gallery, named in honor of Mrs. Elizabeth Weatherspoon. The faculty staff is now composed of eight members, each of whom is well-qualified in his special field. The curriculum includes courses in drawing, painting, costume design, interior design, textile design, advertising, modelling, and sculpture, as well as art appreciation, art history, and art education. This is the only school in the state where a student may specialize in any phase of art work.

Perhaps the most important achievement of the department has been its success in developing appreciation of art by the general public. This has been accomplished by the frequent exhibitions in Weatherspoon Gallery. The department has also been influential in stimulating student art work throughout the state by means of the annual State School Art Exhibitions, to which work from any school in the state—first grade through college—is submitted, judged, and exhibited. These exhibitions were started in 1937.

The Art Club was formed in 1937 by students and meets once a month. It has an enrollment of about thirty members, all of whom are Art majors.



ALLENE ROSE
President of Art Club

THE ART CLUB



CLASSICAL CIVILIZATION

When the College was founded, it was taken for granted that Latin would play its part in the training of the young women of the day. Constantly through the years many of the best minds of each college generation have sought to gain perspective upon their present problems by studying the Classics. It is in this respect, perhaps, that Latin and Greek have best contributed to the education of the college bred man and woman. In the pages of the Greek and Latin writers, the student sees the destiny of some person similar to himself worked out to the end; the mistakes or triumphs of character are here to be seen from their inception to the last ringing down of the curtain. Nations and cultures rise from their painful beginnings, march to their powerful destinies, and then leave their lesson of good or evil for the student of today.

In 1935, the department of Classics was reorganized and a full four-year major in Greek language and literature was added to the curriculum. Woman's College thus continued its efforts to maintain a high intellectual standard along with the best institutions in the country. Three years later, in 1938, the Classical Club was founded. This Club is made up of students who have made marks of B, or better, in Greek or Latin. Since membership is distinctly honorary and in no sense compulsory, the Club has enjoyed a degree of success rare among student clubs. In its monthly meetings, the students themselves present papers on some topic relating to classical literature.

The study of the Greek and Latin civilizations should play a tremendously important role in the present time of defense. Since the world is entering another period of chaotic morality and questionable culture, it needs the stabilizing influence of lessons from the past. And if woman is to play the most important role she has ever played in the history of civilization, the holding to a high cultural and moral standard, she must be educated in terms of the past as well as of the present.

THE CLASSICAL CLUB

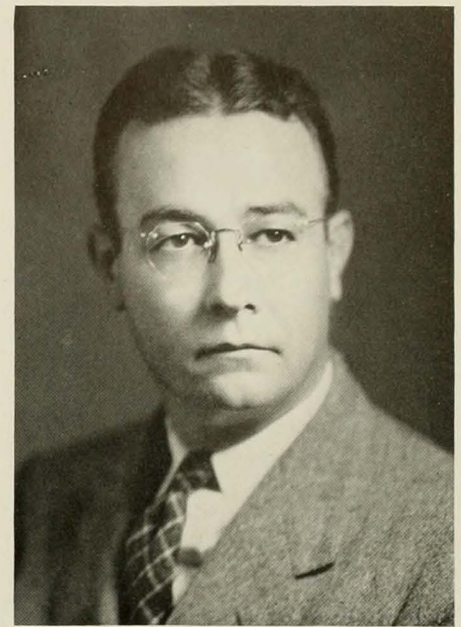

DR. CHARLTON C. JERNIGAN
Head of Classical Civilization Department

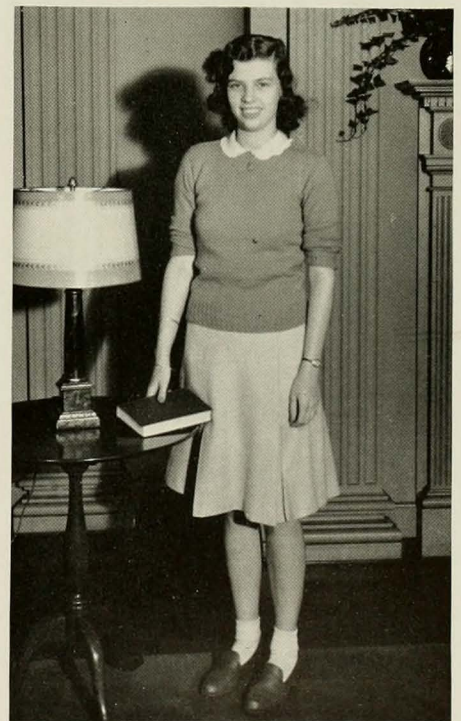

FRANCES BISSELL
President of Classical Club

ENGLISH

With the opening of the college in the fall of 1892, Dr. Edwin Alderman was head of the department of English for that school year, leaving to become president of the University of North Carolina. Succeeding him and directing the department until 1901 was Dr. James Yarkin Joyner; and following Dr. Joyner, Dr. W. C. Smith directed the policies until his retirement in June, 1940.

During these first fifty years of the college, the curriculum in the English department has expanded so that there have been special studies in every period of English literature. In the early years no American literature or creative writing was taught, however, and it was not until the arrival of Mr. A. C. Hall in 1916 that these courses were introduced into the curriculum. Mr. Hall was chairman of the debating club, which later became known as Speakers Club, and of the creative writing club, which now is designated the Quill Club. It was out of his short story class that the idea of a college paper was conceived, and as a result the CAROLINIAN was born.

With the retirement of Dr. Smith as head in 1940, an administrative committee composed of Dr. L. B. Hurley, Miss Jane Summerell, and Mr. George Wilson directed the department for the year 1940-41. A new head of the department was ushered in with the fiftieth anniversary year. Dr. Winfield Rogers, formerly at Western Reserve University, has brought with him revolutionary ideas, and, with the help of other members of the English department, has worked out a program which will change the previous concept of the purpose of teaching English and English and American literature. Since Dr. Rogers' arrival, the courses within the department have been more closely correlated, and sequences have been arranged so that a student can major in English with special emphasis upon any one of the following: English literature, American literature and civilization, writing and language, or drama and the theatre. Of course, there are basic requirements for an English major in the curriculum; however, it is arranged so that a student can follow her own inclination in any one of these directions.

In order to enrich a student's work in English, less time has been devoted to literary history and more emphasis, all through from sophomore English particularly to the end of



DR. WINFIELD ROGERS
Head of English Department



ELEANOR PEARCE
President of Speakers Club



THE SPEAKERS CLUB

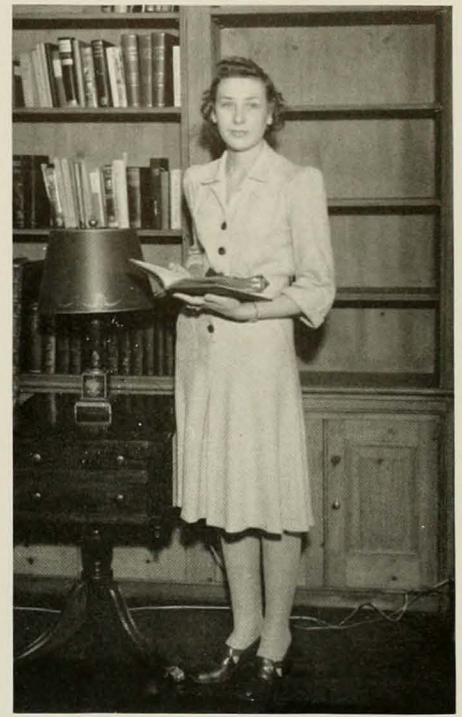

THE QUILL CLUB

RUTH HEFFNER
President of Quill Club

the senior work, has been given to the study of the literature itself and of its cultural and thought values.

During 1941-42, the idea of the course which leads directly to the comprehensive examination in English, has been greatly modified to serve more specifically the purposes of the comprehensive examination. This course is not, therefore, mainly another in English, but

is a course designed to round out an English major's studies in the field of English and American literature.

Another new policy which will be initiated next year is that every member of the English department will teach a section of freshmen. The size of the classes will be reduced not only in freshman but also in sophomore English in order that better results will be produced. In particular courses, such as sophomore English, the survey idea will be replaced by studies of some fifteen authors during the entire year with greater emphasis on the student's actual interpretation and with more oral and written self-expression on the part of the student. Thus the English department moves forward in the spirit of progress that has always typified Woman's College.

DR. ROGERS LEADING
AN ENGLISH FORUM

ROMANCE LANGUAGES

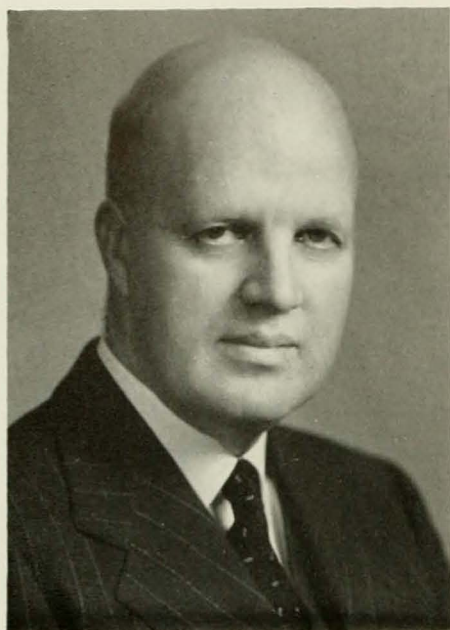

DR. W. S. BARNEY
Head of Romance Language Department



MARIE MYERS
President of French Club

The Department of Romance Languages at Woman's College really started with the institution in the form of a three-year course in French described in the first catalog as part of the offerings of the Department of Ancient and Modern Languages, for many years under the guidance of Miss Viola Boddie. In 1894, French became a four-year course for those choosing it as their foreign language.

In 1898, apparently under the influence of the Spanish-American War, a three-year Spanish course was adopted, to be dropped from the catalog after seven years. In 1915, Spanish reappeared as a one-year course offered to juniors and seniors. Italian was first offered in 1920. Aside from its general cultural value it is required of voice students.

The French Club as now constituted was organized in 1920 in order to give students of the language greater opportunity to hear and practice spoken French and to become acquainted with the manners and customs of the French people through songs, games, plays, and talks in French.

The Spanish Club was founded along somewhat similar lines in 1922. On December 11, 1941, it was admitted as a chapter of the National Spanish honor society of Sigma Delta Pi.

Sometimes these clubs have entertained natives of the respective countries. From time to time students from these countries become members and add much to the interest of the programs. World figures, such as Andre Maurois, famous French novelist and critic of English literature, and Salvador de Madariaga of Spain, former secretary of the League of Nations, have addressed the French or Spanish Club and been entertained by the members.

As the years have passed, the courses in romance literatures have expanded, conversation has received special attention, and aims and emphasis have been readjusted according to the growth of the College, the preparation and needs of the students, and changes in the fields of usefulness. The majority of these would fall under literary, conversational and pedagogical classification. At present there are thirteen faculty members in the department, three of whom also fill other college positions. Most of the history



THE FRENCH CLUB



SIGMA DELTA PI



JOAN FLANAGAN
President of Sigma Delta Pi

of the Department lies in the administration of three heads: Miss Viola Boddie to about 1900; Miss Linda Teague Hill, 1908-1918; Dr. W. S. Barney, 1919 to the present.

The Department outside of its regular college work of helping to prepare teachers, scholars, and informed citizens has been active in educational associations and has been influential in founding State Modern Language Associations, now a section of the North

Carolina Education Association, and one of the few associations to be affiliated with the National Federation of Modern Language Teachers. The South Atlantic Modern Language Association also was promoted from this Department.

During the last few years the French Service Bureau sponsored by the State chapter of the American Association of Teachers of French has been operated by the Department for the benefit of the French teachers of the state particularly, but also available to others.

Woman's College is fortunate in having several foreign students enrolled this year. Pictured at the left are: Esta Leonard from the West Indies, Marguerite Van Wagner from the Canal Zone, Anna Marie Lehdorff from Austria, Lisa Brandt from Germany, Fifi Heyn from Puerto Rico, Lola Zurita from Equador, Evelyn Hansen from Puerto Rico, Elizabeth Irvin from the Canal Zone, and Toni Portes from Uruguay.



A GROUP OF FOREIGN STUDENTS



DEAN HUGH ALTVATER
Head of Music Department

MUSIC DEPARTMENT

When the college was established, courses in Music were taught mainly as assets to other courses which led to degrees. However, the growing need for

PI KAPPA LAMBDA



THE GREENSBORO SYMPHONY ORCHESTRA

music teachers in the state necessitated more extensive training in this field. Consequently, in 1908, it was decided to offer courses leading to the degree of Bachelor of Music. The department broadened, but it was without a home—practice rooms and studios were scattered all over the campus. The need of a building to house the department was ever increasing, and fervent attempts were made to obtain it. Finally, this building was granted and in the summer of 1925 the existing music building was completed. Since that time, the school of music has grown rapidly and today it is one of the outstanding departments of the College. To Dean Wade R. Brown, who was head of the department until 1936, is due considerable amount of praise and credit for its progress. Since 1936, Dean Hugh Altvater has carried on the duties of the office and the department embraces twelve other members. Contributing to this progress have

been the various music organizations which have become quite active and more definite as to purpose during the last few years.

One of the first clubs formed was the Phenoix Club. It was the only singing organization on the campus made up of students. Each year the group

THE GLEE CLUB



THE YOUNG COMPOSERS' CLUB



BILLIE WALL
President of Glee Club and Young Composers' Club

presented a program for the public. Then, in 1927, the name was changed to Madrigal Club, and, in 1941, to Music Education Club. It is now made up of students majoring or minoring in music education and its purposes are to stimulate professional interest in music education among those majoring in the field, provide an opportunity for better understanding among its members, and to promote the love of music among the students of the college and community at large.

In 1936 Dean Altvater, having realized the need of an organized group of wind players on campus, called Mr. Herbert Hazelman in for part time in forming a band. In 1937, Mr. George Henry took over the band with sixteen members who gave their first performance in the spring of that year. Since that time, the band has grown to a membership



MR. GEORGE THOMPSON
Director of Choir



NANCY KING
President of Choir

of sixty, playing for gym week, Sports' Day, Greater University Day, and other important occasions.

The Glee Club was organized in 1937 with twenty-five voice majors and Mr. Paul Oncley as director. The club now has thirty-six members and it serves as a laboratory for the voice department where experiments to develop musicianship are carried on as a benefit to its members.

Formed in 1937 as an ambitious group of string players, the Greensboro orchestra has advanced steadily with the addition of woodwind and bass choirs to a full orchestra of sixty-three players, the majority being drawn from the college and the city schools. Under the direction of Dean Altvater, this organization gives public concerts each year and plays for many activities.

On April 30, 1940, Dean Frederick B. Stiven of the University of Illinois presented during chapel exercises a charter for a chapter of the national music fraternity, Pi Kappa Lambda. At the installation in the Alumni House, five faculty members and twenty former students were taken in. Dean Wade R. Brown was made an honorary member of the fraternity.

One of the most progressive organizations in music is the Young Composers' Club which was formed in 1940. Its purposes are to stimulate an in-

THE CHOIR





THE MUSIC EDUCATION CLUB



EMMA MAE BYERLY
President of Music Education Club

terest in and to promote an understanding of contemporary music, to correspond with young composers of other colleges, to keep a library of approved compositions by student and alumnae composers, to foster compositions of North Carolina composers, and to offer the services

of the club in the writing of music for any campus activity. Membership is judged on the basis of compositions and is open to Juniors and Seniors of the Music Department, whose compositions pass. Each year the club tries to bring to the campus some well-known composer.

THE BAND

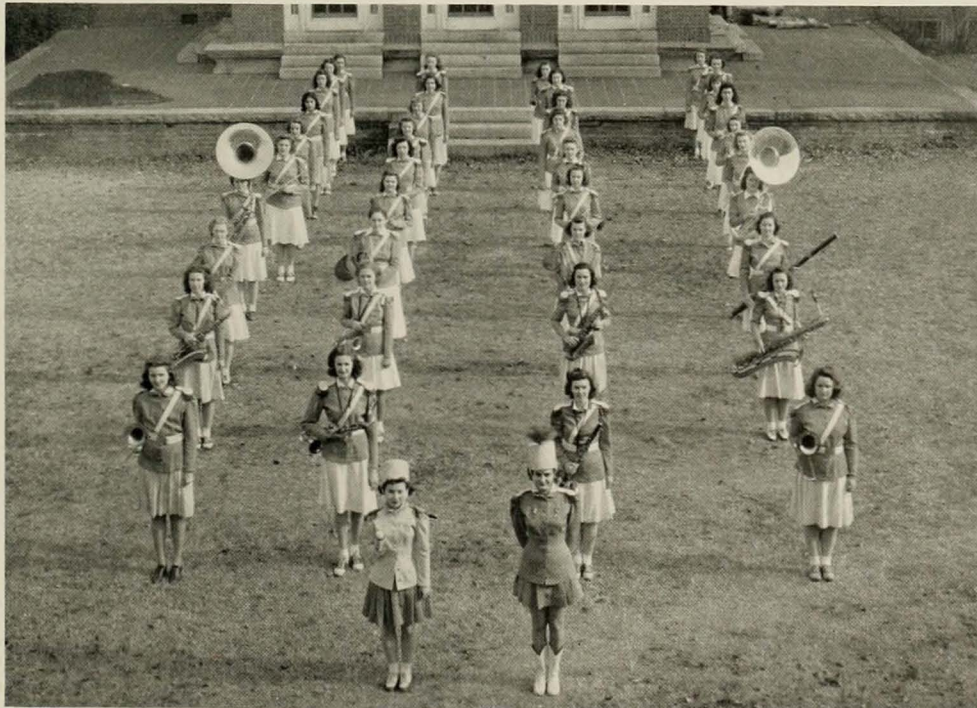

MILDRED SIMMONS
President of Band

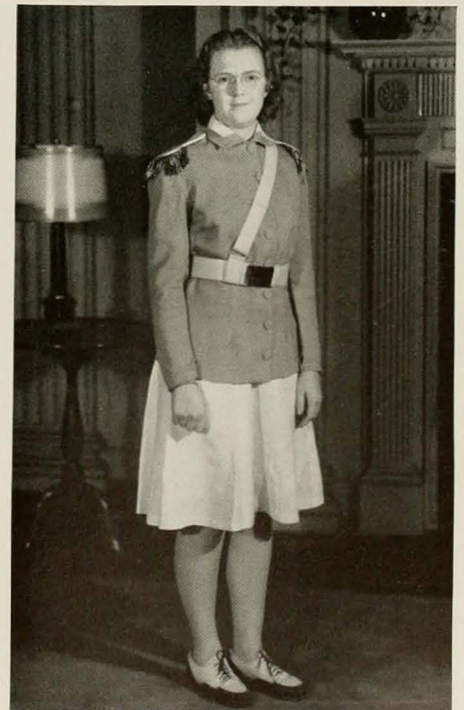

GERMAN



MISS CAROLINE B. SCHOCH
Head of German Department

The Department of German is as old as our college. During the year 1892-1893, Miss Gertrude Mendenhall taught German as well as Mathematics. From 1893-1895, Mr. P. P. Claxton had charge of Pedagogy and German. In 1895, German be-

came a separate department under Miss Bertha M. Lee, a graduate of this college. From 1913 to 1918, Miss Christine Reindken was the department head, and since the fall of 1918 Miss Caroline B. Schoch has had charge of the Department of German.

Der Deutsche Verein has been, for the most part, "get-to-gethers" rather than an organized club. Programs of German music, commemorations of immortal persons, illustrated lectures and an annual unique "Weihnachtsfeier" form the basis of these gatherings.



GROUP OF STUDENTS LEARNING GERMAN SONGS

PHILOSOPHY

The philosophy department of Woman's College came into existence in 1935. Philosophy was taught for the first four years by Dr. Kurt Rossinger, who was succeeded in 1939 by Dr. John A. Clark.

DR. EDGAR FRANKLIN WELLS
Head of Philosophy Department



Philosophy is being taught by Dr. E. F. Wells during Dr. Clark's year's leave of absence.

The purpose of the philosophy department is to offer courses in which students may find help in their efforts to solve some of life's problems—such as those of religion and ethics, and to give students a chance to get acquainted with the philosophical geniuses who have offered solutions to these problems in their various contributions to the world's cultural heritage.

AN INFORMAL PHILOSOPHY CLASS



1892

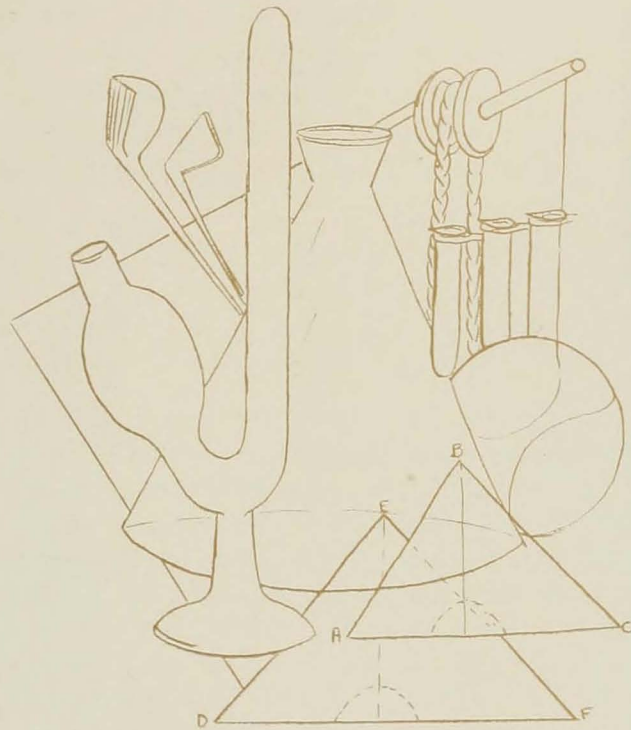

PHYSICAL SCIENCES &
PHYSICAL EDUCATION

PHYSICS

Realizing the cultural and technical value of knowledge concerning relationships in our physical world, Woman's College offered to its students a course in general physics as early as 1894. Since that time, physics have become increasingly significant as the expanding body of knowledge acquired by physicists has influenced both man's outlook, through its implications for philosophy, and his standard of living, through its industrial application. In accordance with these two aspects of the subject, the physics department has introduced courses to enrich the curriculum of both the science and the non-science student, and offers direct services to the college.



DR. CALVIN N. WARFIELD
Head of Physics Department

In addition to offering the work necessary for a major in physics, the following courses are regularly given: general physics for the non-science student; X-ray technique for laboratory technicians and roentgenologists' assistants; amateur photography and advanced photography which may lead to professional work; meteorology and experimental physics, both of which have direct bearing on the present defense effort.

As direct service to the college proper, the Physics Department photographs all new students for the files of various offices, and operates an X-ray clinic for the

college infirmary. It also contributes its services to the motion picture program which it was instrumental in establishing. Among its other activities is the Physics Club, composed of students of physics—past and present—which was organized in 1931. Formal organization of this group was dispensed with in 1941 and a seminar group was formed, which enlarges their own knowledge of physics through active program participation and experimental practice.

The Physics staff has as its own the motto of the college, "Service."

THE PHOTOGRAPHY LABORATORY

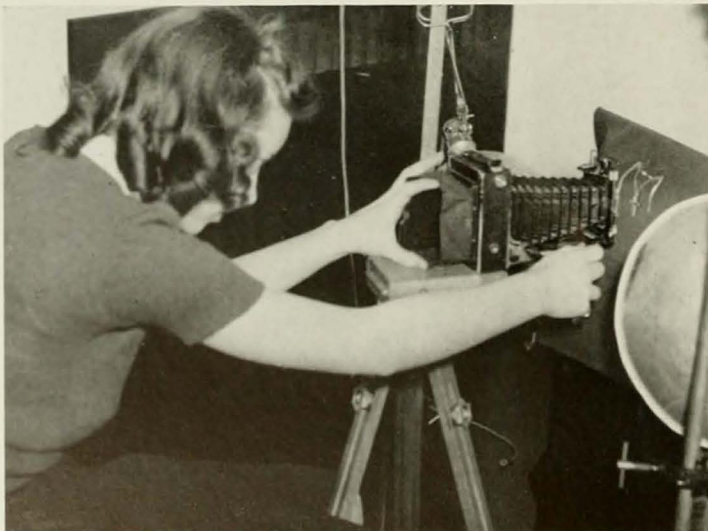

THE X-RAY LABORATORY



MATHEMATICS

The Mathematics department, too, is celebrating its fiftieth birthday along with the college. When the college opened its doors in 1892, there were but five departments exclusive of specialized fields, and mathematics was one of these. Miss Gertrude Mendenhall, a Quaker from Guilford county and a graduate of Wellesley College, was the first head of the department, and she remained in that capacity until her death in 1926.

In those early days, mathematics was required in each of the four years. It had been the purpose of the department from the early days to the present to train its students in accurate and logical thinking, as well as to develop some skill in the science itself.

It was in 1926 that the students organized a mathematics club, which then and now attempts to give to interested students an opportunity to explore the many bypaths of the subject for which there is no time in the classroom and to promote good fellowship among its members.

Although a number of the students specializing in mathematics have entered the teaching field and always will continue to do so, there are a goodly number to be found holding responsible positions in insurance companies, in banks, in various types of business offices, and with the federal government under Civil Service. The demand for young women trained in mathematics has grown tremendously since the outbreak of the war, and an increasing number of our graduates are to be found in this type of service to their country.

THE SQUARE CIRCLE

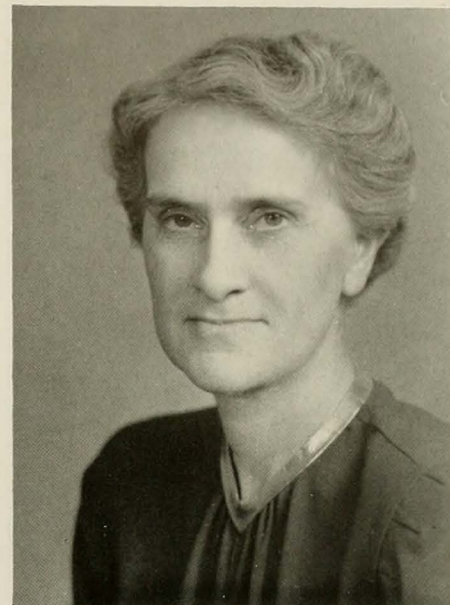

DR. HELEN BARTON
Head of Mathematics Department



MARY LOU MACKIE
President of Square Circle

CHEMISTRY

The seekers of scientific facts through chemistry had the opportunity to pursue three courses—general chemistry, organic chemistry, and analytical chemistry—when the State Normal and Industrial School opened its doors for the first time in 1892. The head of the Science Department and its only instructor for that first crucial year was Dr. Dixie Lee Bryant. In the second year Miss Mary Petty augmented the staff and became head of the department; and that year marked the beginning of the Chemistry Department as a separate entity. Today the Chemistry Department of Woman's College offers thirteen courses under the supervision of eight instructors. During its fifty years of progress and development the department has had three heads; the present head of the department is Miss Florence L. Schaeffer, who succeeded Miss Petty in 1934.

Mclver building had been the center of activity for Chemistry lectures and laboratories since its construction in 1908 until in 1939 the college obtained a long-needed science building. Located on College Avenue, the three story Georgian structure is one of the most beautiful buildings on our campus. Built at an estimated cost of \$300,000 of which \$30,000 was for equipment, the building provides the necessary space and makes available the most modern equipment for the Science Department. The Chemistry Department occupies the entire third floor; and the well-equipped laboratories make this floor the chemist's paradise. The preceding weeks before the occupation of the building in 1939 saw equipment being transferred from its long residence in Mclver to its new home. Today no remnant of the Science Department in Mclver exists—within its walls exists, perhaps, only the memories of by-gone years.

In order to give students the practical application of knowledge learned in their Chemistry courses the Chemistry Club was formed. Junior and senior majors and minors in Chemistry are automatically members of the club. Other members are freshmen and sophomores who average B or better in Chemistry. With Chemistry in the foreground today, the Chemistry Club has had the opportunity to discuss this year many vital problems as they followed the topic of "Chemistry and Defense." Among the subjects considered were poison gases, rubber, and nylon. Social gatherings have their part in the



MISS FLORENCE SCHAEFFER
Head of Chemistry Department



ANNE TURRENTINE
President of Chemistry Club



THE CHEMISTRY CLUB



MEDICAL TECHNOLOGIST CLUB



FRANCES HENRY
President of Medical Technologists

club's program also, and a Christmas party was one of the highlights of the year.

In 1938 the Medical Technologists Club was formed to give all students of advanced bacteriology the opportunity to investigate recent developments in this service and to gain a background in

medical terminology. These aims are accomplished through monthly dinner meetings to which prominent doctors from Greensboro and out of town are invited to speak, and through monthly meetings at which pertinent scientific articles are presented by the members. The club has also shown a movie this year explaining the new X-ray technique. Members of the club find that these meetings afford them the opportunity to attain valuable background in medical terminology which will aid them in professional conversation.

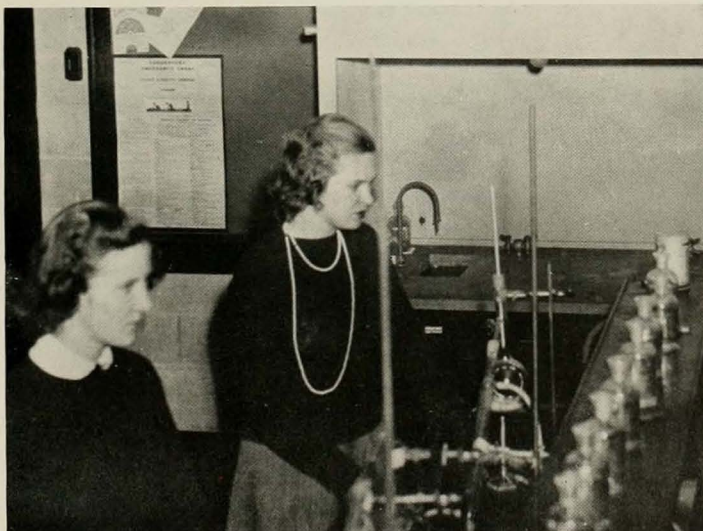

SCENE IN A CHEMISTRY LABORATORY



MISS MARY C. COLEMAN
Head of Physical Education Department

PHYSICAL EDUCATION

In less than twenty years, gymnasium suits have changed from the ancient and honorable black serge, with its perpetually stuffy smell, to the crisp abbreviated white tennis frock adopted by the college for the freshmen in 1940. Physical Education has travelled far in these twenty years and the change in objectives and procedures is just as marked as the contrast between the gymnasium suits of 1920 and 1940.

In the early years of the college, basketball, tennis, and hockey comprised the physical activity of the students. These games, with exercise classes in Spencer basement, were conducted in order to "keep the girls in good health." There was no actual department of physical education until 1921 when Miss Mary Channing Coleman came to the campus. Starting almost from scratch, she began her long-to-be remembered efforts towards building the department. During that same year an outdoor gym was completed and by 1924 Rosenthal Gymnasium was erected with an adequate swimming pool. Since that time, the department has developed rapidly under the stimulating, never-slackening leadership of Miss Coleman and today it is one of the most recognized physical education departments in the United States.

The chart by which the course is steered is mapped out by current educational philosophy and by student interpretation of this philosophy. The curriculum offers team games for their group-relationship values, and for the training they give in executive techniques. The student preferences are for golf, tennis, riding, swimming, and badminton, which are offered each semester. Social dancing, square dancing, and folk dancing are also popular with the students. The college is particularly proud of its work in the Modern Dance, as a creative art, and as a form of art appreciation. Students in this phase of the department work closely with the departments of Music and Art.

The professional course for training teachers of Physical Education continues to hold its high standards. Its background of sciences and of liberal arts and its emphasis on professional ethics are recognized in the acceptance of graduates from this college by college faculties. Twenty per cent of the 1941 Physical Education graduates went into college teaching positions.



SOCIAL SCIENCES

ECONOMICS



DR. ALBERT S. KEISTER
Head of Economics Department

For twenty-five years after the college was founded there was no recognition of Economics as a separate study. A little economics probably crept into discussions in History, in English, and perchance in the Sciences, but no formal course in the subject was offered.

During the second twenty-five years of the life of the college, Economics has steadily moved ahead. At first a single course in Elementary Economics was offered by the department of History. Later a separate department of Sociology and Economics was created. Still later, Economics was separated from Sociology and

became an independent department. This life history has been paralleled in many colleges throughout America. As the importance of economic problems in the nations and in the world has been recognized, the study of Economics has come to the front.

In a woman's college Economics is generally not a popular field of study. It sounds hard. Inquiry reveals that it deals with business, with corporations, with money, and with other things traditionally associated with man's world. Young women tend to shy away from these "practical" matters. That attitude is changing, however. Since women are nowadays expected to earn their own living in the "practical" world for a few years at least, they are taking a greater interest in preparing for such a career. They are finding Economics a helpful study in preparation for their life's work. Added to this somewhat selfish reason for studying economics, there has been a growing recognition that the crises and problems vexing modern civilization are largely, though by no means entirely, economic in their fundamental nature. Women are realizing therefore, that intelligent citizenship demands some acquaintance with economics. Consequently, the past decade has shown evidence of a steadily growing interest among young women in this field of learning.

It is unlikely that the events of December 7, 1942 at Pearl Harbor will change the direction of this trend of interest. On the contrary, those events may be expected to quicken women's, as well as others', interest in economics.

The department of Economics does not believe it desirable, and so has not initiated any courses designed especially to prepare students for war work in this field. However, as a stimulus to interest in national economic problems, the Department will conduct two of the student Service League Forums. The first of these deals with "Inter-American Economic Relationships" and the second with "Inflation." The Forums are planned with an eye to students whose regular college courses lie outside the field of economics.

THE ECONOMICS COMPREHENSIVE CLASS



AN ACCOUNTING LABORATORY

EDUCATION

The history of the Department of Pedagogy, later changed to the Department of Education, parallels the history of the college itself, the first head of the department being no less a person than the first president, Dr. Charles Duncan McIver. He was followed in 1893 by Dr. P. P. Claxton, who later became better known as United States Commissioner of Education.

From 1902 to 1906 the catalogues list Julius I. Foust as head of the Department of Pedagogy and dean of the college. When Dr. Foust became president in 1906, he was succeeded by J. A. Matheson, who became dean of the college. A new degree, Bachelor of Pedagogy, was offered to majors in education.

Following Mr. Matheson from 1913-1917 were Dr. Charles H. Elliott and Dr. John A. Lesh. In 1918 Dr. John H. Cook became the new head, and under Dr. Cook there was rapid growth and expansion. Soon the catalogue listed Dr. Cook as Dean of the School of Education and Director of the Summer Session. This statement appears in the catalogue of 1918-1919: "Professional courses are offered to prepare specifically for the following positions: high school teachers, high school principals, primary, intermediate and grammar grade teachers and supervisors, principals of graded and consolidated schools, rural teachers and supervisors." The master's degree was conferred upon a few.

When the college became a part of the University of North Carolina, the School of Education was changed to a Department of Education giving the professional courses required for certification of elementary and high school teachers of North Carolina.

Upon the death of Dr. Cook in 1941, Dr. Franklin H. McNutt became head of the Department of Education of this college, with the further title of Associate Dean of the Graduate School of the University of North Carolina. The Fiftieth Anniversary catalogue will record the fact that in addition to the preparation of high school and elementary teachers on the undergraduate level, a major in elementary education on the graduate level has been allocated to the Woman's College.

In connection with this department there is an Education Club, which was organized October 10, 1921, by Dr. Cook. He and the other members of the Education faculty felt it would be beneficial for the largest group in college with a mutual interest to form a club. The club, composed of seniors doing student teaching and the Education faculty, has for its aims the fostering of interest and pride in teaching as a profession, becoming acquainted with educational problems and conditions in North Carolina, and the enjoyment of social occasions among students, faculty, and leaders of the state.

THE EDUCATION CLUB



DR. FRANKLIN H. McNUTT
Head of Education Department



NELL TUCKER
President of Education Club

HISTORY



DR. BENJAMIN B. KENDRICK
Head of History Department

Although the Woman's College has a history extending over a period of fifty years, "History" as a department is not very old. From 1892 to 1909, a little history was taught as a side-line in the Department of English. Also in the Department of Education, courses in the history of Education were offered. Then, in 1909, Walter Clinton Jackson, now Dean of Administration, was brought to the college as Professor of History and made chairman of a distinct history department. From that time on, the new department grew rapidly, both in numbers of students and teachers, and in broadening the scope of its activities. In 1913, Miss Harriet Elliott, now Dean of Students, was employed as Professor of History and Political Science. From the beginning her principal interest was in the latter field, and in a short while she was devoting all her time to courses in Government.

During the decade of 1913-1923, Dr. Jackson also added to the department courses in economics and sociology to such an extent that eventually the Department of Social Science became a reality. As such, this continued until 1935 when Economics and Sociology were made into separate departments under the able direction of Professors Keister and Johnson, respectively.

Meanwhile Dr. Kendrick, who had come to the college from Columbia University in 1923 as Professor of History, had been made Chairman of the Department of History and Political Science, when Dr. Jackson went to Chapel Hill as Dean of the School of Public Administration.

At present the faculty of the Department of History consists of thirteen members of whom three devote part of their time to the performance of other functions.



HAL MARCH
President of American History Club

THE AMERICAN HISTORY CLUB





THE INTERNATIONAL RELATIONS CLUB



BEATRICE DARDEN
President of International Relations Club

HISTORY—Continued

The International Relations Club is closely affiliated with the Department, Miss Magnhilde Gullander being its faculty adviser. There is also an American History Club which meets informally for the discussion of topics of special interest to students of American History.

Each year about fifteen students major in History and Political Science. Usually a majority of these are preparing to teach in high schools, but some are preparing themselves for professional careers in law, library science, journalism, or graduate work in history.

The Department of History and Political Science, in collaboration with the departments of Philosophy, Psychology, Economics, and Sociology, has sponsored a special volume of essays as its part in the Fiftieth Anniversary celebration. Five of the twelve essays in the volume have been written by members of the Department, while Miss Vera Largent has served as editor.

THE COLLEGE SERVICE LEAGUE

The College Service League was organized the first of January as a step toward preparedness but has undergone many revisions and will continue to do so to meet the needs of the students on this campus both during and after this crisis.

The program of the League is directed by Miss Louise Alexander, faculty head, and Alice Arey, student head, and has been divided in two main lines of activity: Services, which involve preparation in first aid, home nursing, child-care, canteen-training, knitting, nutrition, play production, and the study of the Morse code; Mental or Moral work, which serves to inform people through forums that may be specifically about the war or maybe on marriage rates, national legislation, inflation, taxation, or the influence of war shown in English writings.

In addition, students have been asked to pledge themselves to a daily routine for building strong bodies, conserving electricity, paper, and necessary consumer products.

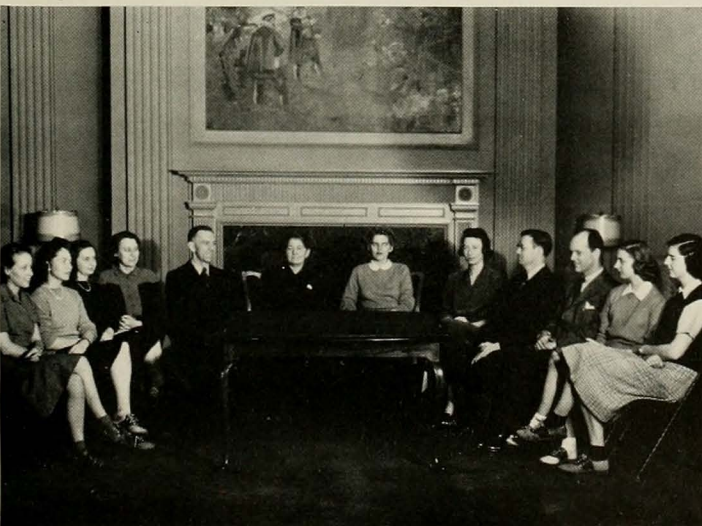

THE COLLEGE SERVICE LEAGUE

PSYCHOLOGY

The history of the Psychology department dates back to the founding of the college. Elementary psychology, the only course offered for the first twenty-five years, was given, until 1924, in conjunction with the department of education. In 1918, General, Educational, and Child Psychology, all taught by one person, made up the work in psychology. Because of increased enrollment and increased demand, the present department of Psychology was organized in 1924. Courses for the general student as well as for prospective teachers were introduced, and, in 1927, provisions were

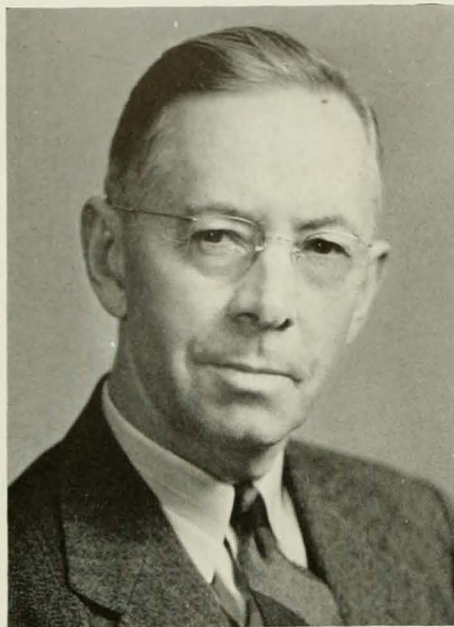

DR. J. A. HIGHSMITH
Head of Psychology Department

made for students to major in psychology. Courses in psychology came to be required of students who were preparing to teach in the various branches offered in the college.

In 1925, all introductory courses in this department were set up on a laboratory basis. Some years later, in 1936, these courses were added to the list of Science courses offered for meeting the science requirements in Sophomore year.

Well-equipped laboratories in mental testing and Child Psychology have been developed during the last twenty-two years. The Child Psychology laboratory, housed in Curry building, marked a distinct advance in the study of child psychology in that the whole program is based upon the first hand observation of the child in the laboratory rather than around a book about the child.

During the development of psychology in the college, contributions to the education of teachers has continued to be the major function of the department. Three-fourths of the time, perhaps, of its seven staff members is devoted to work related directly or indirectly to the preparation of teachers. In recent years, however, an important part of the work has been devoted to giving an undergraduate course in psychology to students who will go into fields other than those of public schools. Many of these students have worked in the field of child development. Some have gone into clinical psychology, others into industrial personnel work, and some have entered the fields of social service and religion.

TESTS IN THE PSYCHOLOGY LABORATORY

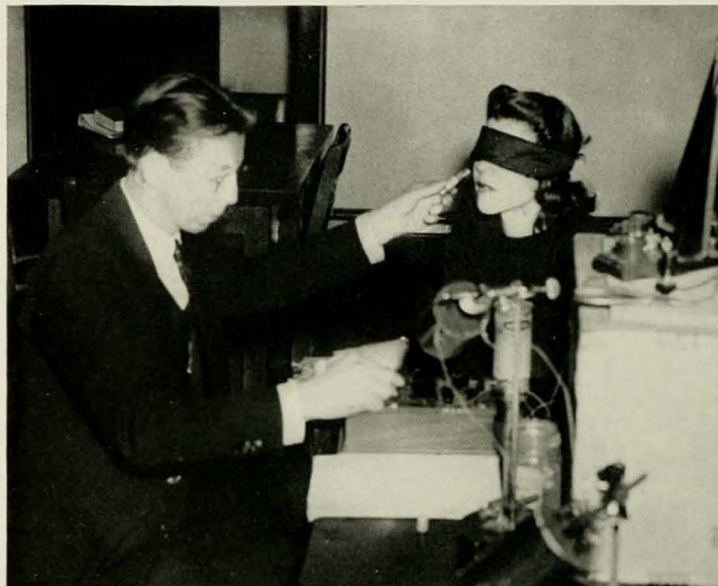

SOCIOLOGY

Sociology courses at Woman's College were originally taught as part of the social sciences by those teachers who also taught history, economics, and related subjects. Mr. Edward Lindemann was the first member of the faculty to teach only Sociology. In 1923, he resigned and Mr. Glenn Johnson, the present head of the sociology department, came to Woman's College. Not long afterwards, the economics, sociology, and history and political science groups separated into their own departments. Miss Ada Davis, who later became Mrs. Julius I. Foust, joined the faculty. Others followed her until now Miss Mereb Mossman, Miss Lyda Gordon Shivers, Miss Lettie Hamlet, and Mr. Glenn Johnson compose the faculty of the Sociology Department.

This department does not offer professional courses but rather attempts to give its students the necessary background for social work or for further work in sociology. It tries to impart to its students a knowledge of the nature of society and of the relationship of the subjects they study to the whole of life.

Several years ago the Alpha chapter of Alpha Kappa Delta, the national honorary sociology fraternity, invited some of the faculty members of Woman's College to become members of the chapter at the University of North Carolina. Since that time, honor major students have been elected to Alpha Kappa Delta membership.

The Sociology club grew out of an association of students from several departments who had formed a race study group. Since this group was composed predominantly of sociology majors, it was natural that it should become a sociology club. With changing students in the passage of years, the interests of the club have changed to social problems and social work.

THE SOCIOLOGY CLUB

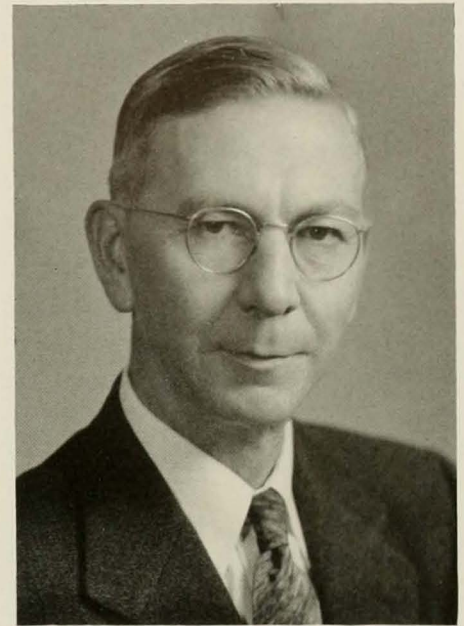

MR. GLENN R. JOHNSON
Head of Sociology Department



DOROTHY McDUFFIE
President of Sociology Club

BUSINESS EDUCATION AND SECRETARIAL ADMINISTRATION

At the January, 1932 meeting of the Faculty Council of the Woman's College it was decided to offer training leading to the degree of Bachelor of Science in Commerce. At this time there was not a single institute of higher learning in the state which provided training in this field. Mr. B. Frank Kyker was employed to direct the work of the new department. He remained the Head of this department until the second semester of the term 1937-1938, when Dr. Keister was then appointed Acting Head. He served in this capacity for two years. He is still Head of the Department of Economics. Dr. McKee Fisk, Stillwater, Oklahoma, became the Head of the Department in 1940.

Miss Patty Spruill, who was teaching business subjects in the one-year Commercial Department at the College, was appointed to teach shorthand and typing in the new departments and then was transferred to the new department for full time work.

To avoid any duplication with the Greater University the name of the degree was changed from Bachelor of Science in Commerce to that of Bachelor of Science in Secretarial Administration.

The number of students enrolled in the Secretarial Science Department in 1932 was a total of 40. This department has grown until this year the enrollment is 302. The personnel in this department has grown from two, Mr. B. Frank Kyker and Miss Patty Spruill, to that of eleven who work in the department.

The curriculum leading to the degree is designed to give a broad foundation on which is built specialized training to prepare those who desire to enter business. Two options are provided—one leading to positions as secretaries and general office clerks in the business world and the other to teaching business subjects in secondary schools.

Gamma Alpha Club was formed in 1940 for Junior and Senior B.S.S.A. majors with Mrs. Adele Lowrance as the adviser. The club has a membership of 180 now with Mr. James Crawford as adviser.

THE GAMMA ALPHA CLUB

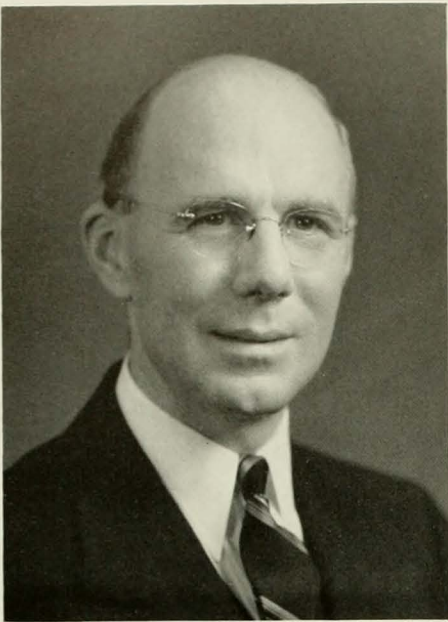

DR. MCKEE FISK
Head of Business Education and Secretarial Administration
Department



MILDRED CHRONISTER
President of Gamma Alpha Club

COMMERCIAL

The Commercial Department was organized in 1892. The courses offered consisted of shorthand, typewriting, bookkeeping, commercial law, and telegraphy. The program covered a two-year period until telegraphy was dropped from the curriculum about 1895. Mr. E. J. Forney, Treasurer Emeritus of the college, directed the department from the time of organization until his retirement from active teaching service in 1935. The department was reorganized in 1935 under the direction of Mr. George M. Joyce, who continues to direct the work in the department, assisted by four full-time instructors.

The one-year commercial course emphasizes the stenographic subjects. Students are carefully selected and must pass rigid theory and performance tests before receiving a certificate.

These students finish their course of study in about eight months. There is no definite time limit set because some of the girls advance more rapidly than others. The first commercial class of Woman's College stated that their object was not to see how short a time a student could go through in the department, but to see how efficiently she could be prepared for a business career. This spirit represents the attitude of the 4500 graduates of the department throughout the history of Woman's College.

The large typing room in the Administration Building has been humming with even more activity than usual this year as students realize the growing need for efficient secretaries in this war time emergency. Students, not enrolled in the commercial department, have come from all departments to learn typing and shorthand in order that they may do their part in this all out effort to become prepared for defense.

THE TYPING ROOM

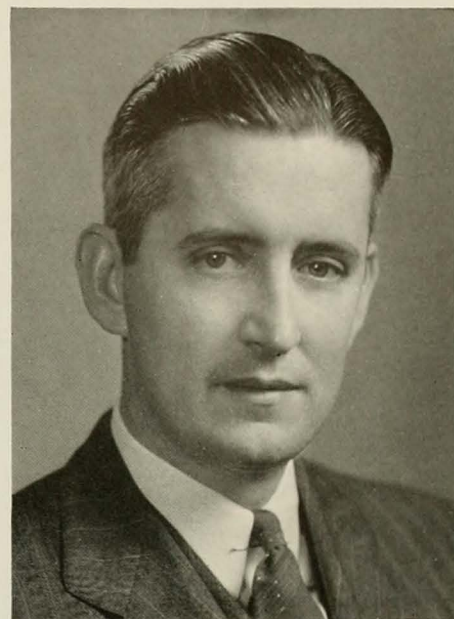

MR. GEORGE M. JOYCE
Head of Commercial Department



MACHINES LABORATORY



Activities

SOCIETIES

In the spring of 1893 at the suggestion of Dr. McIver, the question of literary societies was discussed. Immediate action was taken. Misses Alice Green and Mary Arrington were appointed to make an even division of students into two sections according to talent and ability. The two drew lots and the list which fell to Miss Arrington was known until a permanent name could be chosen as the Arrington Society, and later became the Adelphian Society; the other group was known as the Green Society, and later became the Cornelian Society.



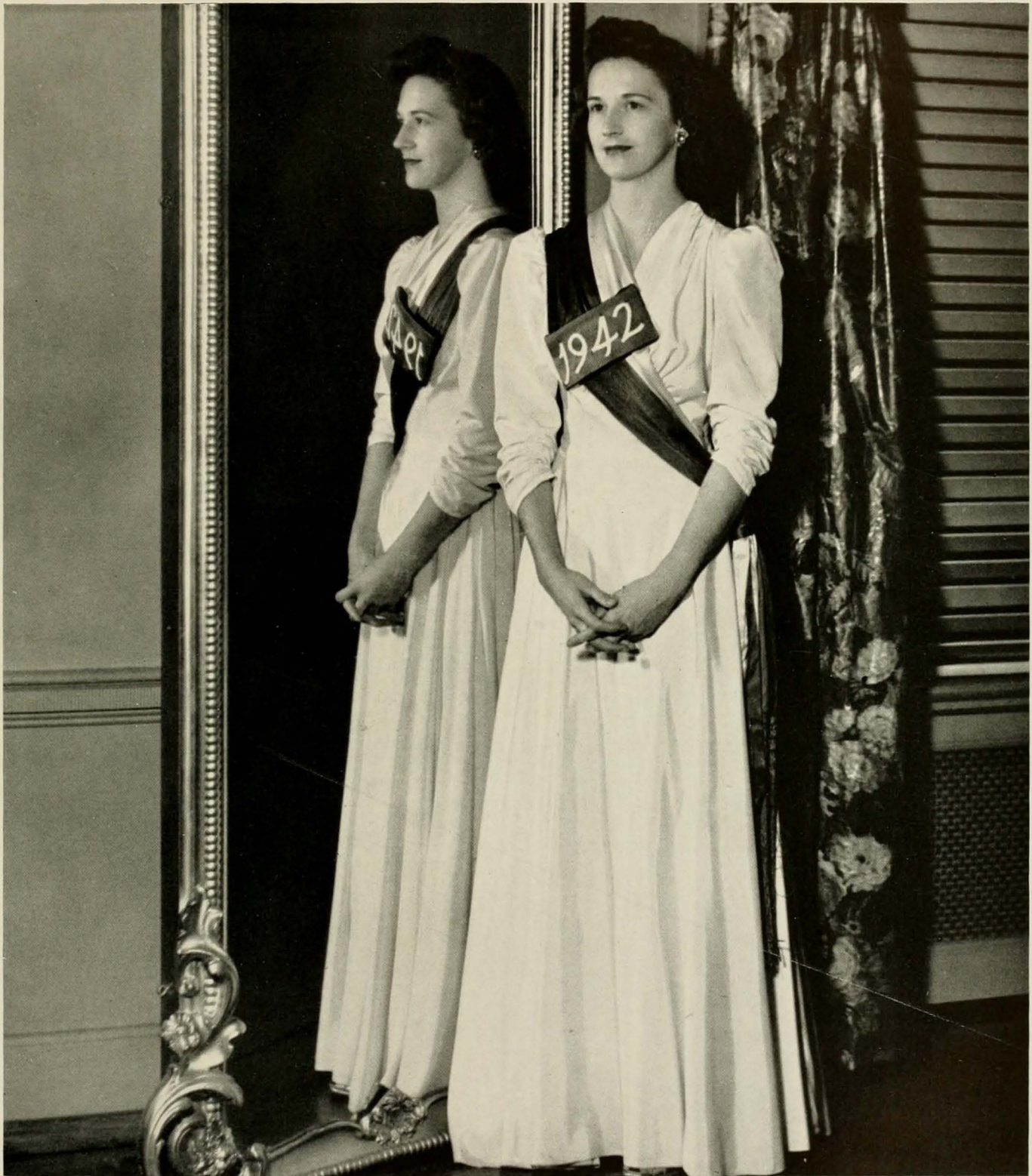

ELIZABETH SARGENT

Chief Marshal



PRESIDENT: Lula Hinton

Adelphian

The function of these societies can best be explained by the article on the societies in one of the early college catalogues. It read: "After observing for several years the progress of those students who are members of the Societies and those who are not, the authorities of the college do not hesitate to say that it is a great mistake for a student not to become a member. Besides the literary work, they give to the students a training in self control and in the power to influence others, which the regular work of the college cannot give."

OFFICERS

CAROLINE WHITE, Corresponding Secretary

BETTY DAHLIN, Inter-Society Representative

JOSIE HARDING, Vice-President

CYNTHIA GRIMSLEY, Treasurer

FRANCES BRYANT, Recording Secretary



SOCIETY

The literary work of the societies was varied. They did practically anything and everything from studying poetry to debating. These inter-society debates created a great deal of excitement and interest. Each society elected its debaters, and the winning team was awarded a cup, which was passed back and forth between the winners every year. All public entertainments were given under the auspices of the two societies. Before the Dramatic Club was organized, each society presented plays. Aside from these activities, they also contributed to the Students' Fund to aid with the building of Student's Building where society halls would be located; they also gave money to the

MARSHALS



ANNÄ TOMLINSON
SUSAN WHITFIELD

DOROTHY FURR
NOVELLA POPE

ELAINE FATER
CARLYN FRANK

OCTAVIA MUELLER
BEATRICE GOLDMAN



PRESIDENT: Mary Gordon Breeden

Aletheian

library for books, and each had a fellowship fund with which they paid the tuition of one of their members who otherwise would not have been able to continue college.

Society meetings were held semi-monthly. According to the PINE NEEDLES of 1902: "Lack of time has therefore kept the work of the societies from being entirely satisfactory. Half of the meetings are of necessity held in recitation rooms which, although tastefully decorated for each occasion, are much too small to allow for the execution of a very effective literary

OFFICERS

MOLLIE BOWIE, Treasurer

JEAN SMITH, Vice-President

AMY JOSLYN, Recording Secretary

MARJORIE BRYANT, Inter-Society Representative

JEAN BOOTH, Corresponding Secretary



SOCIETY

program." Officers were elected for one semester only. There was an entirely different set of officers for the fall and spring terms.

By 1917, with the increased college enrollment, it became evident to the authorities and students that the Cornelian and Adelpian societies were too small to hold all the students satisfactorily. Furthermore, the number of students was so great that the societies found it impossible to furnish adequate means for the broadening and further development of students' minds.

As a solution for this situation, the present Dikean society was organized. After much discussion and thought, four seniors, three juniors, and three

MARSHALS



MAE MARSH
SUSIE MOHORN

GEORGIA KEETER
CHARLOTTE HUDSON

BETTY YOUNGBLOOD
FRANCES WHALIN

WINSTON JAMES
JANE WHALIN

Cornelian



PRESIDENT: Polly Sattler

sophomores were chosen from each of the two existing societies. These twenty girls held their first meeting on April 24, 1918, in the sitting room of Student's Building, where they elected the first officers and marshal of the society. A few days later they made plans for a constitution, chose their name, appointed committee chairman, and worked out their plans for initiation. In the fall of 1919, two-thirds of the incoming freshmen were made members of this newly formed Dikean Society.

During the spring of 1923 several appointed girls withdrew from the Adelphian, Cornelian, and Dikean Societies to form a

OFFICERS

NORMA DOZIER, Inter-Society Representative

JEAN MASON, Vice-President

SERINA RISER, Treasurer

ANNE CARTER, Secretary



SOCIETY

new society on campus in order to decrease the membership in these societies, and to make possible more individual participation within each. These appointed charter members, after much collaboration among themselves and with faculty friends adopted TRUTH as their ideal; in accordance with this ideal, they named themselves the Aletheian Society.

For several years the Aletheian Society, in keeping with the traditions of the other societies, met semi-monthly and functioned as a strictly literary organization in which debating was particularly stressed.

MARSHALS



ZABELLE CORWIN
TERRY MOORE

PETIE ROBERTS
SALLY JOSEY

LOU HAMMER
SARA WHITE

SALLY TAYLOR



PRESIDENT: Ernestine Oettinger

Dikean

As the years passed, all four societies gradually drifted from their literary ideals until today they function almost exclusively as social organizations, their interests having turned to dances, athletics, bridge tournaments, and many kinds of social gatherings. Officers and marshals are elected in the spring of each year. Eight marshals are elected from each society: three juniors and five seniors. The chief marshal is elected by popular vote of the student body. At the beginning of each year, the incoming

OFFICERS

EMILY CROWELL, Treasurer

SARAH BROWNLEE, Recording Secretary

MILDRED CHRONISTER, Vice-President

BETH SLOCUM, Inter-Society Representative

EMMA JO BEAM, Corresponding Secretary



SOCIETY

freshmen are divided indiscriminately into four groups—each society gaining a fourth of the class as members.

The highlight of the fall for the societies is the day of initiation of new members, when upper classmen attempt revenge for their own initiation of the past. These new members are compelled to wear their society colors, carry their books in pillow cases, and submit to anything ordered by an upper classman no matter how atrocious the feat. As far back as 1919, singing the laundry card was a favorite task applied and is still being carried on.

Each society has an annual dance as its most important social affair.

MARSHALS



MARTHA WARREN
BEATRICE DARDEN

EMILY EARLY
ANNA BELL

CATHERINE PARIS
EULA MAE LYON

ALLENE ROSE
LOU HARDY

Nancy Ferguson

EDITOR



Ellen Southerland

BUSINESS MANAGER



The PINE NEEDLES — 1942

A publication appearing in 1902 entitled THE DECENNIAL may be said to mark the birth of our college annual. Edited by Miss Laura Coit, this volume was published in celebration of the tenth anniversary of the founding of the school and contained a general history of the founding and development of the school, a history of each class from 1893 to 1902, and a history of all departments and organizations.

In 1909, THE CAROLINIAN was published by the Senior class with the purpose of "giving a glimpse into the college life for a more appreciative knowledge and a more sympathetic understanding of the Normal". The name, which now belongs to the college newspaper, was kept by the annual until the publication of the newspaper May 19, 1919. In the October 11, 1919, issue of the newspaper it was reported that at the regular mass meeting

the students had voted to keep "CAROLINIAN" as the newspaper's name and change that of the annual to PINE NEEDLES.

In 1913, another anniversary edition was published in celebration of the twentieth year since the graduation of the first class. Included in this volume was a complete history of the college and a history and pictures of each graduating class from 1893 to 1912.

History, not only of the school, but of outside events is reflected in the series of annuals of the college as is evident in the 1919 publication. In that year, it was decided to abandon publishing an annual because of the war and the result was a mimeographed book in which snapshots were used. Interestingly enough, as we now face war, the 1920 edition carried a section called "War Features" which pictured the girls who built the "Y" Hut and also the war farmerettes.

PEGGY LEVINE
Organization Editor

HAL MARCH
Anniversary Editor

MARY TUTTLE
Art Editor

ISABEL EDMUNDS
Senior Editor

CAROL ALLEN
BETTE duFOUR
Photography Editors

RUTH WHITE
Sports Editor



PINE NEEDLES — Continued

It is hard to imagine men students at W. C. but in the 1933 PINE NEEDLES seventy-five men students are pictured with the accompanying copy stating, "It is believed now that co-education will be a permanent fixture on the campus". Annuals may not be accurate in their predictions, unfortunately, but there is no doubt that they serve their purpose of an accurate record of a school year.

The year 1936 stands out in the history of our annual as the feature section which pictured girls for Beauty, Wisdom, Culture, Grace, and other "virtues" was abandoned. As this sort of thing disappeared so also did the idea of carrying a definite theme. Another development taking place in 1936 was a change in the size of the book to the size it is now.

The annual staff this year has had a twofold job of recording the progress of a year in which there has been a great deal happening in the world as well as attempting to record the progress made in the fifty years since the founding of the school.

The 1942 staff was made aware of national conditions as soon as school opened in the fall by a request from the printer that all orders for annual be taken before October 1, as it was necessary for him to order all the paper he needed. The short period in which they were sold did not mean that sales were not as great as before, but rather a new high of 1770 copies were sold. The 1942 staff breathes a sigh of relief as this year's book is completed and lets the staff of 1943 worry whether or not their book will have to be printed on oak leaves.

Pine Needles Staff





The CAROLINIAN OF

"Distinguished for its Democracy"—a dignified and challenging slogan for the Woman's College newspaper, the CAROLINIAN. But it is a fitting one. CAROLINIAN has built upon the policy of recording and interpreting the life of a democratic, free-speaking student body. Such a campus community as ours can have no newspaper other than one "Distinguished for its Democracy."

CAROLINIAN has not always been the newspaper it is now. From the first issue of May 19, 1919, the story of what is now our weekly newspaper is one similar to the story of Woman's College. The paper was begun because of a need and a demand for it. Number 1, Volume 1 appeared shortly after the State Normal became the North Carolina College for Women. But war conditions prevented the continuation of the CAROLINIAN although the job was taken over the next fall by senior volunteers.

Woman's College grew, and CAROLINIAN grew. More student activities, a broader curriculum, the increasing importance of the college presented new demands to the weekly newspaper. Today CAROLINIAN is still put out by a staff made up of voluntary workers—120 of them. Twenty of them are editors and managers, fifty are reporters, and fifty more compose the business and circulation staffs. These 120 students put out CAROLINIAN in the same spirit as did the paper's first staff—because of a desire to do service to Woman's College.

Today CAROLINIAN brings recognition to the campus for its awards of Associate Collegiate Press All-American honor rating in 1940, First Place Honor rating in 1941, and First Place award in the North Carolina Collegiate Press Association contest of 1941, ranking above all other college and university newspapers in the state.

CAROLINIAN is placing a new emphasis on the fact that it belongs to every group in the college community alike. No student nor faculty member need feel that he or she is not a collective owner of the campus paper, for as one organ the staff attempts to give to the campus as a whole and to each individual the kind of CAROLINIAN he would like to have.



Frances Newsom, EDITOR

Marty Cockfield, BUSINESS MANAGER

NINETEEN FORTY-TWO

CAROLINIAN'S task is essentially to record and to reflect the life of Woman's College campus. The task becomes amplified with closer observation. There is the life of the students, the life of the faculty, the life of the administration, and, most important, the life of the three integrated to form the life of Woman's College. There are social, recreational, administrative, extra-curricular, classroom, and religious activities to record and to reflect. And in the year 1941-42 a new field has been opened to the campus—a program of national defense. CAROLINIAN has undertaken to record all these things and has accepted the even greater responsibility of reflecting them in its editorial pages. No greater task can come to an American campus newspaper than that of calmly and intelligently maintaining its high standards while its nation is at war. No American campus newspaper can be more sincere in its all-out effort and determination to accomplish that task than the CAROLINIAN of Woman's College.

The Carolinian Staff



Jean Bertram

EDITOR

Christine Allen

BUSINESS MANAGER



The CORADDI . . . 1942

COR-nelian, AD-elphian, DI-kean—CORADDI. Your CORADDI. The oldest publication of the Woman's College of the University of North Carolina, CORADDI was distributed four times each year for twenty-two years before the appearance of the college newspaper, and within its cover was incorporated the first issue of the college annual. For forty-five years, since March, 1897, CORADDI has served as the single creative organ for the students. Through the years, there have been many changes in policy. Yet the changes have been decidedly evolutionary. There have been jumps, but no leaps, no sudden and complete departures from precedent. On the eve of CORADDI'S forty-fourth anniversary, the students went to the polls; and after the manner in a democracy, they called for a change, many changes in the magazine. This year CORADDI has made a leap. And time has dissolved another wax-print.

During the summer that looked to the fiftieth year of the founding of our college, the blueprint of new CORADDI was laid down by independent student minds working cooperatively. The length and breadth and depth of the blueprint was fashioned on this base: "Healthy open-mindedness and full representation of student interests." Now in its forty-fifth year, CORADDI began to realize its heritage, and none could restrain the development of independent thought. With the aid of twenty new writers, many ideals set forth in the blueprint were accomplished: for example, passive students were stung from indifference by the "Campus Crisis" series, and appreciation of the Arts was encouraged through discussions on music, dance, and art.

To every member of the Woman's College, CORADDI has offered a challenge: to exercise, but not to abuse, America's precious right to freedom of speech and to



individual creative expression. This challenge has suggested two duties: the duty of CORADDI to the students and the duty of the students to CORADDI. CORADDI conceived its duty to be the reflection in good-mannered English of the thoughts, realistic, idealistic, and imaginative, of the total campus. The students conceived it their duty to be contributors to the magazine. Independent student hands and student minds can keep CORADDI a functional, vibrant tradition of the Woman's College.

The Coraddi Staff



YOUNG WOMEN'S



SARAH JANE HUNTER
President



MISS HELEN BOYD
Director of Religious Activities

Woman's College Student Young Women's Christian Association celebrates the fiftieth anniversary of its organization with the fiftieth anniversary of the founding of the college. In the fall of 1892, students of the North Carolina State Normal School assembled in chapel for worship periods on Sunday afternoons. "Yet a need was felt of a large, broader organization in which all might enter and where each might find something to do," wrote a student who was looking back on this period. And, on December 6, a committee drew up the constitution of the Young Women's Christian Association. Regular Sunday services, mid-week prayer meetings, and a Sunday School, attended by practically the whole school, were the activities of the group.

As the association developed, it became an experiment in inter-denomination cooperation. Outsiders watched with interest and doubt as girls of widely varying creeds worked together in a religious program. But the organization continued its work and became even broader in its scope. In 1895, a delegate was sent to the Southern Summer Conference called by the Central Committee of the College Young Women's Christian Associations. This contact with a larger group brought new enthusiasm, and the next year several delegates were sent to the conference. The group also began working with the World Student Christian Federation and the Student Volunteer Movement. An Inter-collegiate Relations Committee and a Missionary Committee were important parts of the organization. One year money was given for the support of a child widow and a religious worker in India. By 1900, 238 of the 390 students of the college were active members, and in 1906 the organization became a charter member of the Young Women's Christian Associations of the United States. Records of the early years of the association had been destroyed by the fire of 1904, but the president had saved a copy of the constitution.

Since the first plans in 1892, the thoughts and energies and enthusiastic spirits of many college generations of students have created ever-changing programs of activities. Headquarters have been changed from Students' Building to Religious Activities Center. Woman's College "Y" is the second oldest student Y.W.C.A. in the state and one of the largest and strongest in the South.

CHRISTIAN ASSOCIATION

Freshmen are early introduced to the "Y" and through their own clubs find integration of academic, social, and religious activities which make college life full and happy. Two years ago the sophomores organized a club of their own, and this year the juniors and seniors have also formed a club. The cabinet has been increased to fifty-one members, and there have been Membership Meetings for fellowship among all members.

International Week-End, Bundles for Britain, Thanksgiving baskets, and examination teas are some of the campus-wide projects sponsored by the "Y". Also there are suppers, retreats, and deputations from other schools for fellowship in fun and worship.

Y. W. C. A. Cabinet





PELLEAS AND MELISANDE



CATHERINE HILDERMAN AND
MR. W. R. TAYLOR

PLAYLIKERS

Dramatics on this campus became comparatively important when in November, 1921, the senior class, of the North Carolina College for Women, presented Shaw's "You Never Can Tell;" and in April, 1922, "Masqueraders" gave Wilde's "Lady Windermere's Fan." It was not until the year 1923-24 that the first dramatics organization was founded, this being termed "The Dramatics Association." It was a "new project utilizing and centralizing all of the dramatic



THE FIRST YEAR



MORNING'S AT SEVEN

interest of the college. (A better name for the organization will no doubt be chosen before the year is over.)" Elizabeth Hathaway was the first president, Mary Green the student director, and Professor W. R. Taylor was first faculty director.

In 1924 the Dramatics Association presented "Tarnish." Shown first in Aycock auditorium, it was given also at the National Theatre, "perhaps the finest in the South and books only such performances as will do it honor."

In these early days all male parts were "realistically portrayed" by girls. In December, 1924, it was announced to the public: "No Longer Will Girls Take Masculine Roles. 'He' Must Be A Real Sure-Enough One."

On Saturday night, November 15, 1924, Dr. Kendrick appeared as "Adam Trueman" in "Fashion." Also appearing in this were Dr. Hurley, Mr. A. C. Hall, as "T. Tennyson Twinkle, a modern poet," and Mr. Taylor, as "Augustus Fogg, a drawing room appendage." Vocal selections were by Mr. Hall singing "Croquet," Dr. Kendrick and quartet singing "The Independent Farmer," and Dr. Hurley rendering a version of "Down By The River Side." Dr. Hurley also led the polka in the second act.

In 1925 the organization became known as the "Playlikers," a name which has lived down to this day.

Included in the plays produced this year are: "The House of Connelly," "The First Year," "Morning's At Seven," "Ladies In Retirement," "Lady Precious Stream," "Pelleas and Melisande," and "We, The Women," commencement play written by Foster Fitz-Simmons and Marian Tatum Fitz-Simmons. Outstanding actress is Catherine Hilderman.



LADIES IN RETIREMENT

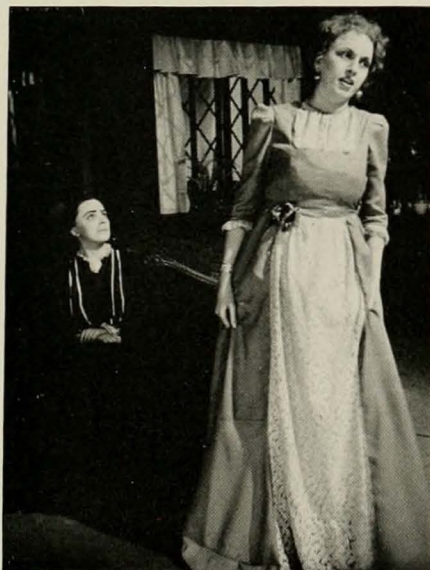

LADIES IN RETIREMENT



LADY PRECIOUS STREAM



MASQUERADERS

The first mention of the dramatics organization designated as "Masqueraders" in the history of drama on the Woman's College campus occurred in 1922 when this group presented Oscar Wilde's "Lady Windemere's Fan." Then, as now, the organization was an honor society, composed of those students who had shown themselves particularly outstanding and talented in some phase of the dramatic arts. The ceremonial initiation of new members by "tapping" them into the society is an experience for which many girls throughout their college careers pray.

Today under the able direction of Catherine Hilderman, its president, Mr. W. R. Taylor, Wilbur Dorsett, and Miss Sara Click, of the English faculty, the club represents and backs the finest elements of play production and writing. Students comprising this group in the fiftieth anniversary year are: Catherine Hilderman, Nancy Idol, Petie Roberts, Ann Pitoniak, Mary Childs, Josephine Howard, Barbara McLaurin, Betsy Saunders, Elizabeth Slocum, Dorrice Litchfield, Mary Frances Cox, Grace Estep, Virginia Bowden, Rachel Barrett, Frances Fox, Lois Hedgepeth, Marian Middleton, Guille Morrow, Octavia Muller, Genivieve Oswald, Loise Poore, Rhea Sikes, Eloise Taylor, Lydia Taylor, Mary Tuttle, Terry Moore, Barbara Johnston, Betty O'Neal, Amy Jaslyn, Betty Reynolds, Carolyn Wilson, Doras Downey, Martha Williams.



CATHERINE HILDERMAN
President of Playlikers

HANDBOOK

MARTY COCKFIELD, Editor

JEAN YATES, Business Manager

The HANDBOOK was originally published by the members of the Young Women's Christian Association. Beginning with the 1926-27 edition, however, the Student Government Association collaborated with the Young Women's Christian Association, and in 1936 the Student Government Association assumed full responsibility for its publication. The editor, elected from among the ranks of the rising senior class, and the business manager, selected by the editor, work on this publication throughout the summer months so that it can be mailed to each student before school begins in September.

The HANDBOOK serves as a guidebook for both old and new students. It contains a map of the college and surrounding territory as well as information on student activities, college grounds, and campus affairs.



INTER-FAITH COUNCIL



Gathered around a cheery fire in the "Y" Hut, Tuesday, October 25, 1932, representatives of the Baptist Student Union, the Lutheran League, the Westminster Association, the Wesley Foundation, St. Marie's Club, the Student Volunteer Association, the Y.W.C.A., and six faculty members discussed the possibility of developing a Campus Religious Council. A sunrise service on Armistice Day, a sermon, "Religion and Life", regular monthly meetings are recorded among the initial interests of the group.

Catholic, Jewish, Congregational, Christian, and Disciples of Christ student groups were later included in the council. Changing its name in 1935 to Inter-Faith Council, it now coordinates the programs of the ten cooperating groups.

Forty-three students and faculty members compose the council's membership in the fiftieth year of our college.



MRS. P. P. McCAIN
President



MISS CLARA B. BYRD
General Secretary

ALUMNAE ASSOCIATION

The Alumnae Association was organized in 1893 by the ten members of the first graduating class. Minnie Hampton, now Mrs. William A. Eliason, was the first president. The new association decided to raise a fund to be used to aid other girls in attending the new school. This was the beginning of the Alumnae Loan Fund. Today the Alumnae Association has a many-sided program. Headquarters are in the beautiful Alumnae House, for which the alumnae raised approximately \$160,000. Here also are found the offices of the Student Government Association, PINE NEEDLES, the CAROLINIAN, the CORADDI, and an assembly room for student club meetings. Moreover, the Alumnae House is a center for social affairs and educational and cultural meetings. Among its numerous activities, the Alumnae Association follows up the thousands of alumnae and their work; publishes an alumnae magazine; organizes and promotes local alumnae associations; services the fifty classes which have been graduated and the fifty-five local associations; arranges educational seminars; helps to arrange class reunions; plans Alumnae Day at Commencement and other public occasions; still raises funds for scholarships. In short, the Alumnae Association is the channel through which the college and the alumnae continue to be an integral part, one of the other.

ALL AMERICAN

All honors are due Roberta Dunlap, her business manager, Eleanor Southerland, and their staff for receiving an All American Honor Rating on the 1941 PINE NEEDLES by the National Scholastic Press Association. To jump from a second class rating to the highest possible rating on annuals in the United States is evidence of original ideas, careful planning, and good hard work. The 1942 staff offers hearty congratulations for this honor to the staff of 1941 and thanks them for the excellent pattern they left for this year's staff to follow.

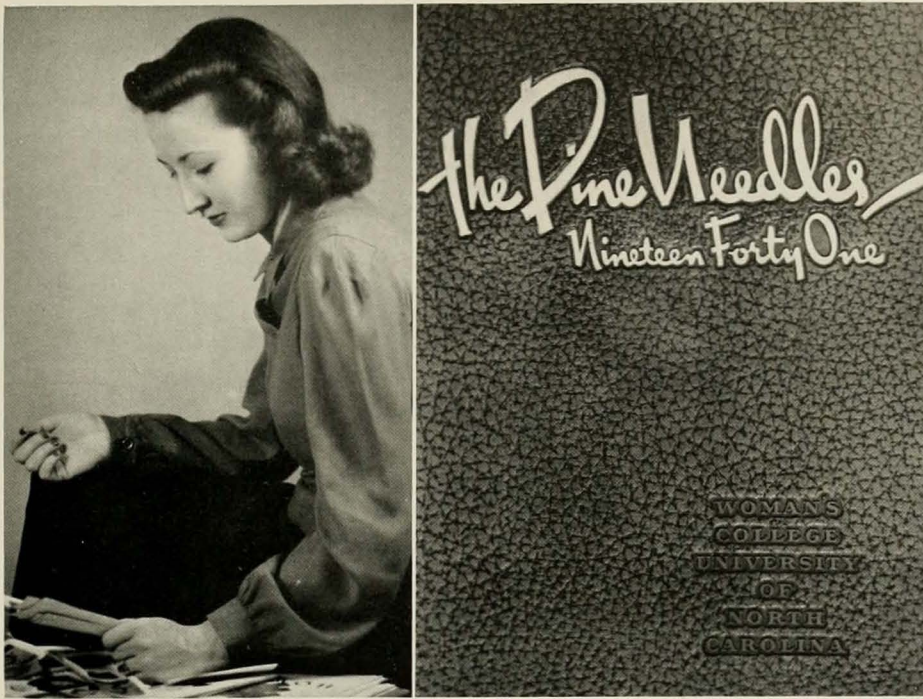

IN APPRECIATION

The staff of 1942 wishes to express its appreciation to the Faculty Advisory Committee, Dr. Charlotte Kohler, Mr. Gregory Ivy, and the new member of the committee, Miss Virginia Farinholt, for their advice and cooperation in the making of the book. The annual this year is the result of the work of many people. The editor was backed wholeheartedly by an enthusiastic staff and wishes to thank each person who contributed to the book in any way. The work of the editors—Mary Tuttle, Art; Peggy Levine, Organization; Hal March, Anniversary; Carol Allen and Bette duFour, Photography; Ruth White, Sports; Jo Howard, Ruth Heffner, Teen Dunlap, and Mary McLean, Literary; Isabel Edmunds, Persis Bennett, Jean Dickey, and Kathryn Evans, Classes; Emily Early, Faculty; and Geraldine Norman, Copy Reader was especially appreciated. Right hands to the business manager were Ruby Madry, Advertising Manager, and Sarah Gainey, Circulation Manager. Backing the editor and business manager together were their assistants, Elise Rouse, Assistant Editor, and Emily Crowell, Assistant Business Manager, who will produce the book of 1943.



MAY DAY at W. C.

"I'll meet by moonlight, proud Titania!", so says Oberon, the King of the Night to Titania, the Fairy Queen.

Hippolyta, the May Queen of 1942, who has just been married to Theseus is crowned queen of her realms and queen of the May. Then she and Theseus and their court are entertained by Puck, Theseus' jester. Puck is able to work a bit of magic and so he allows the court to see the Fairy Queen and the King of Night. They, Titania and Oberon, are having an argument about a little Indian boy whom Titania has and whom Oberon wants. Puck also lets the court see how Oberon by causing Titania to fall in love with an ass-faced mortal gets the Indian boy for his own, and how, finally Titania and Oberon are reunited happily and dance together in honor of Theseus' and Hippolyta's wedding and Hippolyta's coronation.





Elizabeth Sargent

MAY QUEEN



Left to right: ALLENE ROSE, SUE MURCHISON, CAROL HALL, CATHERINE PARIS, FRANCES HENNING, MARY SADLER, JEAN EMMONS, AGNES ROGERS, MAE MARSH, MARY GORDON BREEDEN, AMY JOSLYN, LIB SARGENT.
Not present: CATHERINE WARREN.

May Day at W. C.

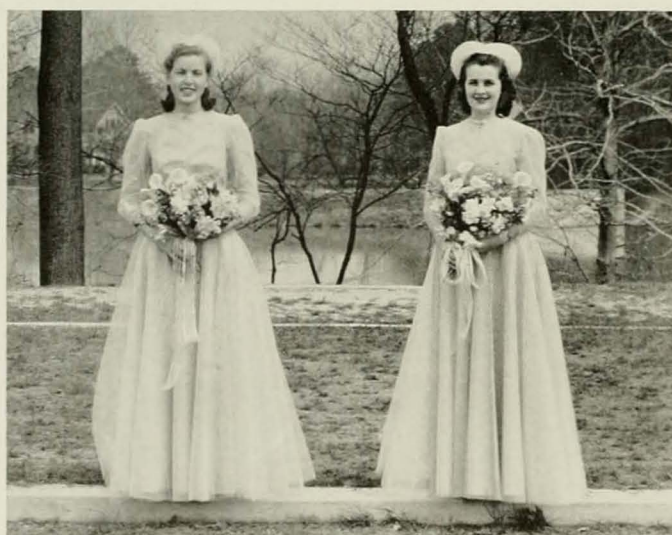

AMY JOSLYN AND AGNES ROGERS, MAIDS OF HONOR

This fantasy of dance accompanied by the traditional Mendelssohn music and the poetry of Shakespeare was the May Day theme for this anniversary year. It was fitting that this year's program was the first to be held in the new

amphi-theater, being another indication of the great growth of the college in fifty years as the place on the front campus traditionally used for



MAY DAY

Nineteen Forty-Two

May Day had become too small to accommodate the crowd attending.

Elizabeth Sargent climaxed her year of serving as Chief Marshal with acting as May Queen and was attended by Amy Joslyn and Agnes Rogers as Maids of Honor. The rest of the court, also chosen by popular vote for their beauty, were: Jean Emons, Catherine Paris, Carol Hall, Allene Rose, Mary Sadler, Catherine Warren, Frances Henning, Sue Murchison, Mary Gordon Breeden, and Mae Marsh.

Catherine Hilderman, chairman of May Day, deserves a great deal of credit for the success of the program. She was served by the following committee: Dancing, Dorrice Litchfield; Music, Nancy D. King; Costumes, Marjorie Bryant and Allene Rose; Properties, Nancy Stockard; and Faculty Advisers, Miss Jean Brownlee, Dr. Marc Friedlaender, and Mr. Wilber Dorsett.



JAMES WILKINS AND ELIZABETH SARGENT

Left to right: ALLENE ROSE, SUE MURCHISON, CATHERINE PARIS, MARY GORDON BREEDEN, AMY JOSLYN, ELIZABETH SARGENT, AGNES ROGERS, MAE MARSH, MARY SADLER, JEAN EMMONS, FRANCES HENNING, CAROL HALL.
Not present: CATHERINE WARREN.



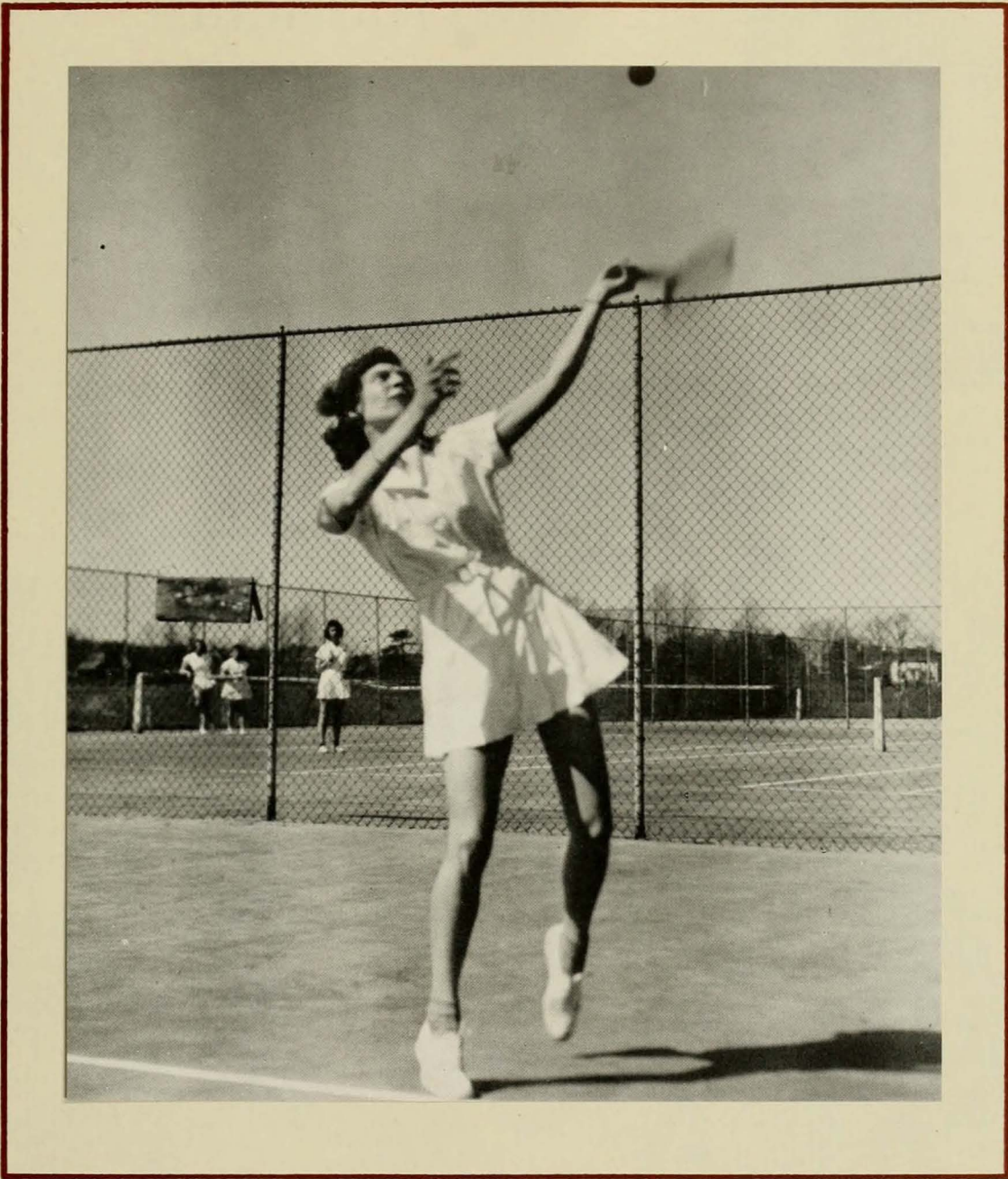

Athletics

RECREATION ASSOCIATION

The Recreation Association was started as the Athletic Association of the North Carolina College for Women in 1921. It was the outgrowth of a hiking club which felt the need of a student athletic club on campus. The club bought a camp about six miles outside of the City of Greensboro as a destination for their hikes.

Last year the club changed its name and constitution so that it would reach more girls. The Recreation Association includes girls on campus who participate in afternoon sports and the various Athletic clubs. It is run by a Cabinet composed of student heads of the sports and clubs.

Dorothy Griffin was president of the Association this year and she, with the help of the Faculty adviser, Miss Ethel Martus, directed the program of the Recreation Association. This year the activities were all conducted on an intramural league basis and the cabinet met to discuss the participation and popularity of the new system.

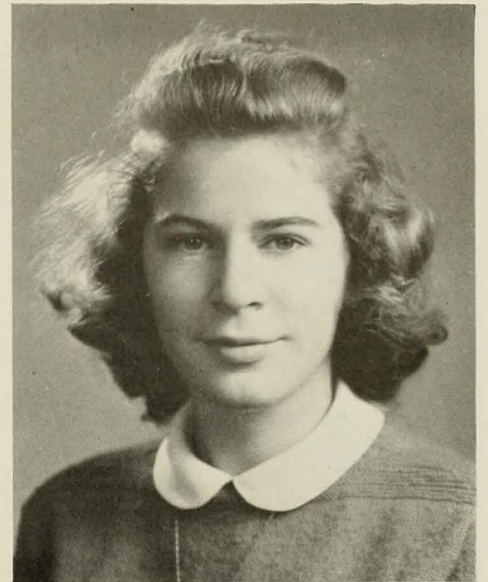

DOROTHY GRIFFIN
President

THE CABINET



VOLLEY BALL

Volley ball, the sport of the beginner and the champion alike, was one of the fall sports on our campus. It was played in the quadrangle on sunny days and in the gym on rainy days with both the small and the giant volley ball.

Honors for the season go to Rebecca Pratt, who was student head, and Miss Marjorie Leonard, who was faculty head of this sport.

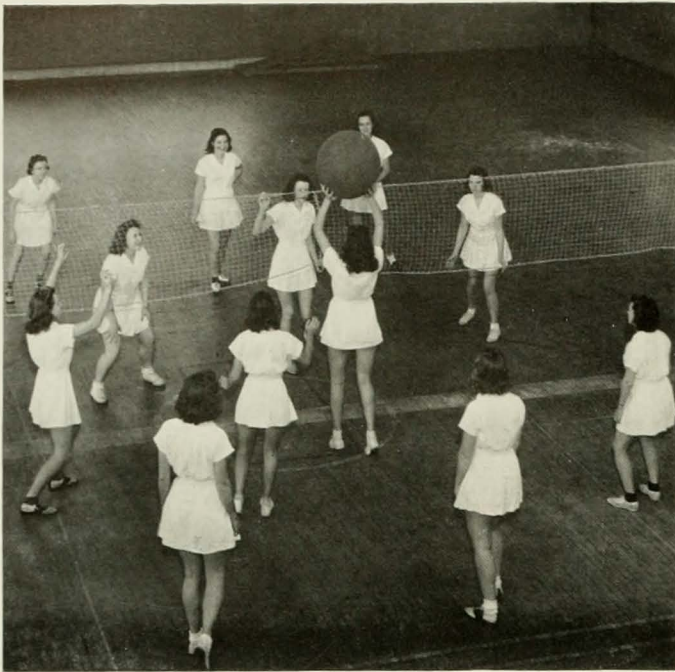

SKATING

A large attraction for students and soldiers this year was the indoor skating rink. Skates and music were furnished, and many students used both as a means of recreation in their leisure time.

A skating committee, made up of girls on the Camp committee and headed by Serena Riser, kept the outdoor gym open for those who wanted to skate or to learn to skate.

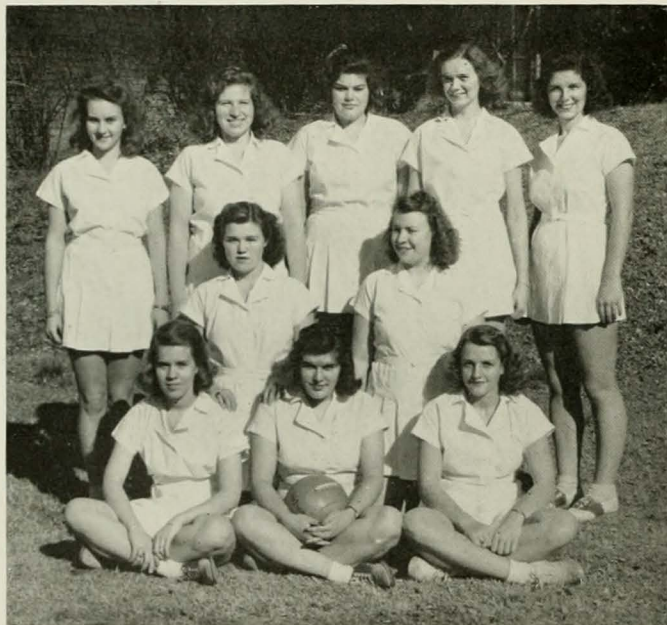

SPEEDBALL

Speedball, a popular fall sport, is a very fast team game played by twenty-two alert players. It is a combination of soccer and basketball with the dropkick and touchdown borrowed from the rules of football. Beginners are taught the skill quickly and are in the game puffing with the advanced players before the first game of the season is over.

This year two afternoons in the week were allowed to take care of the four leagues. About fifteen minutes of the period were given to skills, practice, and perfection. Student coaches, under the head of Bette duFour, taught the skills and helped referee the games. The rest of the hour was spent in actual playing as long as daylight permitted. Bette duFour was student head and Miss Kealy was faculty head.



BASKETBALL

One of the major sports of the winter season is basketball. Since it is played on the intramural league basis, each dormitory plays three games to decide the league winner, and the league winner plays in the Jackson tournament to determine the champion team which is the end result of the tournament. Dr. W. C. Jackson, tosses in the first ball of the first game to start the play.

Ruth Porter was student head and Miss Bernice Finger was the faculty head.

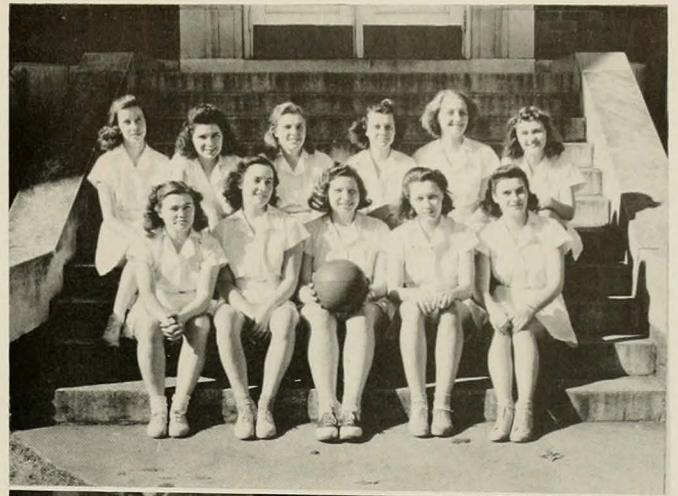

LIFE SAVING

Life Saving is one of the oldest sports on the campus. Life Saving courses this year are more important than in the past because of the increase in public swimming for physical fitness. It is an important phase of civilian defense work on campus, and every girl interested has been urged to try her aquatic skill and become a member of this important branch of our great American Red Cross organization. Some of the girls receiving the Senior Life Saving certificate will help in National Defense this summer by teaching swimming and by doing Life Guard Duty in the place of men. Martha Charnock and Judy Barrett, aided by Miss Miriam Sheldon, were the co-heads of Life Saving.

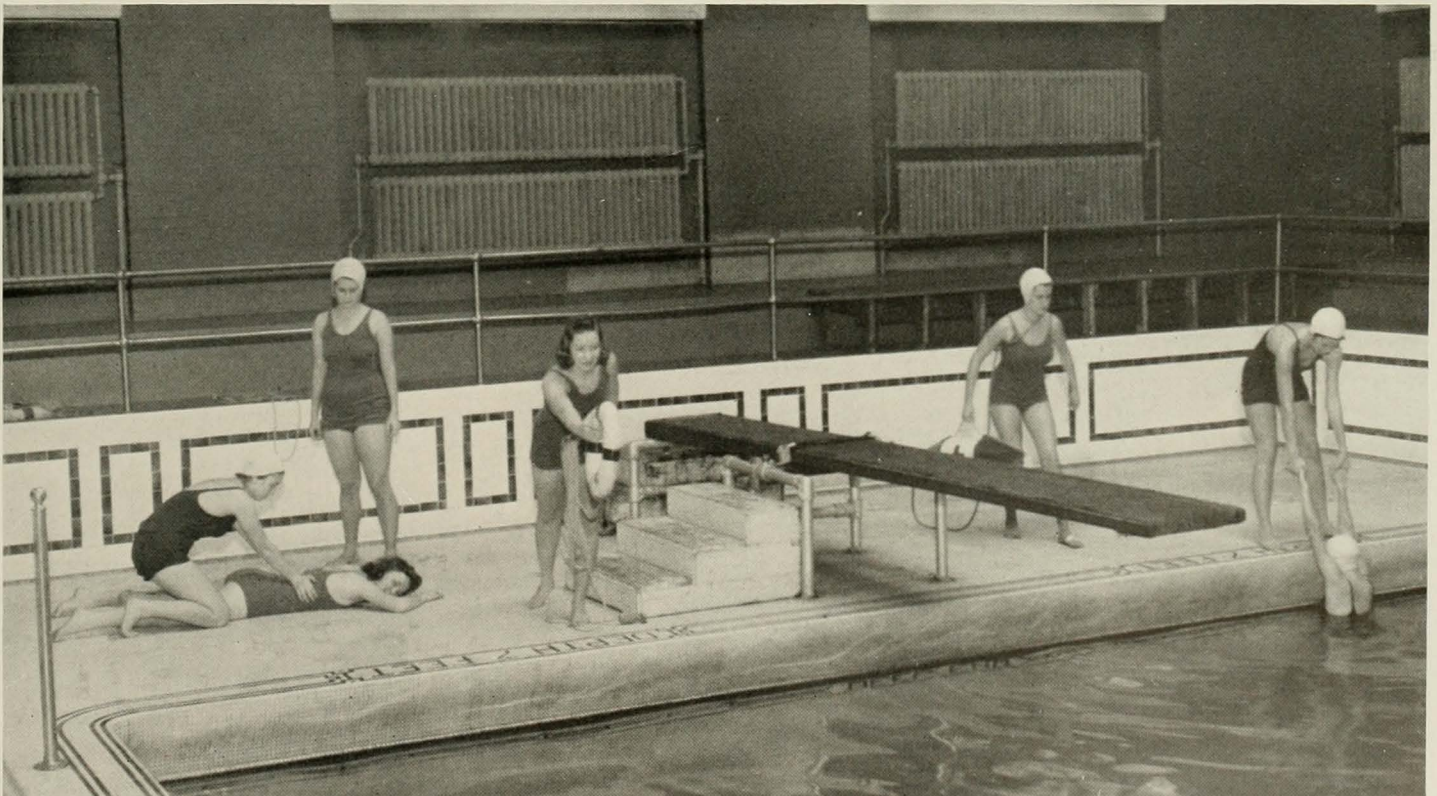
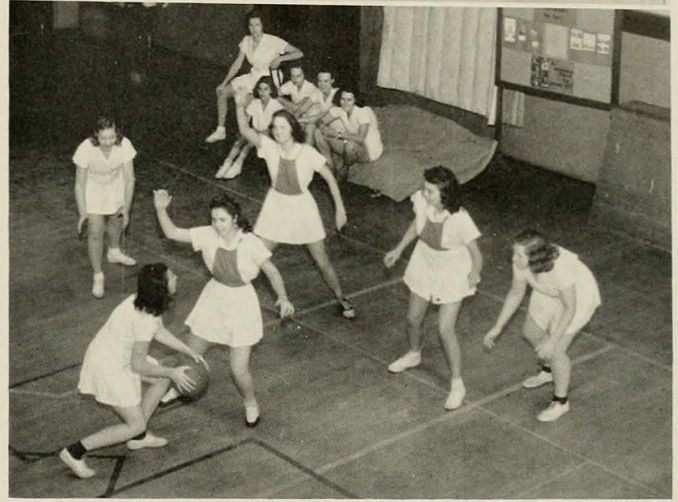

GYMNASTICS

The Woman's College gymnastic team presented the 16th Annual Gym Meet and Demonstration Program on Friday, March 6, in Rosenthal Gymnasium. The demonstration program, "Progress", was in three parts. Part one presented activities carried on in the old Spencer gym many years ago. Part two showed the opening of the new gymnasium; the last episode showed Physical Education at Woman's College today, with emphasis on activities preparing students for an integrated and full life with interests to serve country, state, and school.

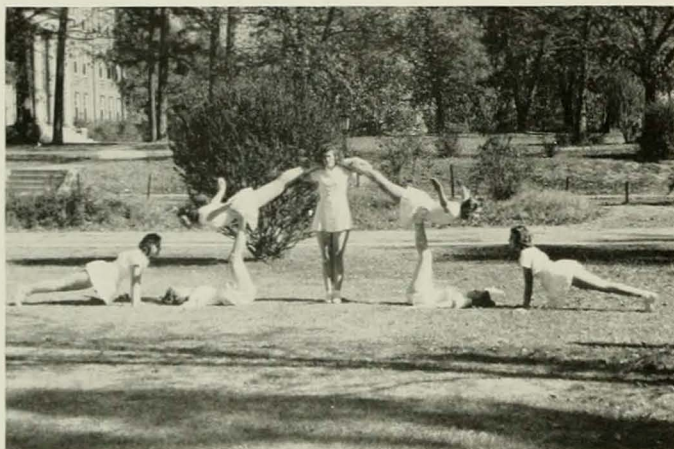

FALL TENNIS

In the fall of the year a doubles and singles tournaments have been held with about one hundred people participating. Through a round-robin tournament of all the players, Marjorie Wright and Mary Belle Price came out the winners for the second successive year.

Spring tennis was run on a dormitory basis and instruction by the student coaches was given to all who wished it.

Because of extremely warm weather in the fall this sport was very successful. Thanks must go to Miss Ellen Griffin, faculty head, for giving this sport proper place among the others and for adding many girls, formerly non-players, to its list of interested active participants.

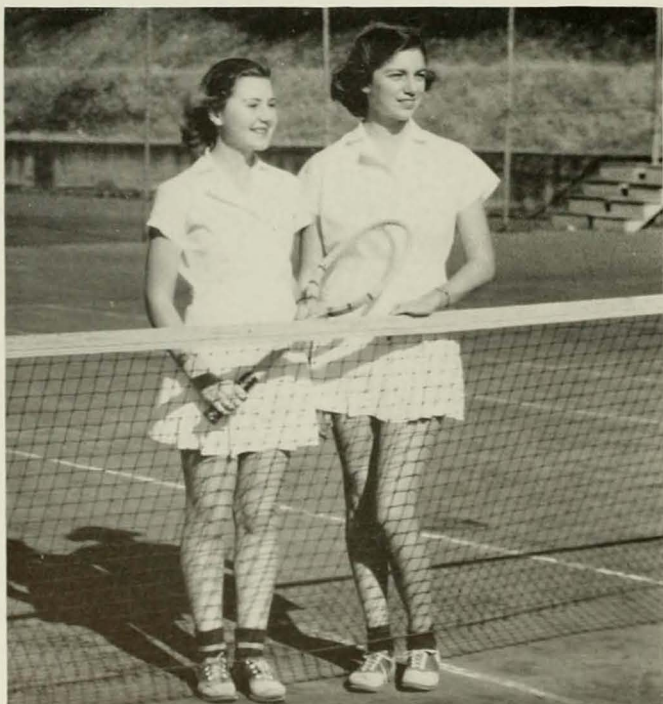

BASEBALL

Baseball, the main sport of the spring season, attracts many true sportswomen to its diamond. It is played on the league basis with each team trying to win the championship in order that it may be eligible to play the faculty on Sports Day. Among the faculty players are Dr. Barkley and Dr. Shaftesbury, who umpire the league games and support the rest of the faculty on the momentous occasion when they are challenged by the girls' team. Dr. Frank Graham,

president of the Greater University of North Carolina, comes up and adds his skill to help the faculty and also add color and a little clowning to the scene. The highlight of the season is the announcement of the varsity baseball team at the Sports Day Dinner. Miss Ethel Martus, faculty head and Geraldine Rogers, student head, are due considerable credit for a very good baseball season.



RIDING

The thrill of a brisk cantor down a wooded trail typifies another enjoyable sport that W. C. girls have the opportunity of participating in. Beginner and intermediate riders may receive excellent instruction in riding at the Mary Lee Stables near Greensboro. The more advanced riders may join the Boot 'n Spur Club sponsored by the Recreation Association after proving their ability to ride a horse in good form at a walk, trot, and canter. Riders of all abilities often enjoy breakfast or supper rides which leave behind them happy memories of horses, saddles, and friendships formed around blazing camp fires.



SWIMMING

After school swimming is now conducted purely for recreational purposes. It is a time when a student can swim or dive with instruction to help improve faulty strokes or poor dives, or she can paddle around just for the "fun of it". Points are given to the girls who go out to swim, these points contribute toward the winning dormitory and league. The season ran from the first of November to the last of April, and with the cooperation of Mrs. Perry, the faculty sponsor first semester, and Miss Kealy, the faculty sponsor second semester, and of all twelve student coaches, it was fun and a great success.

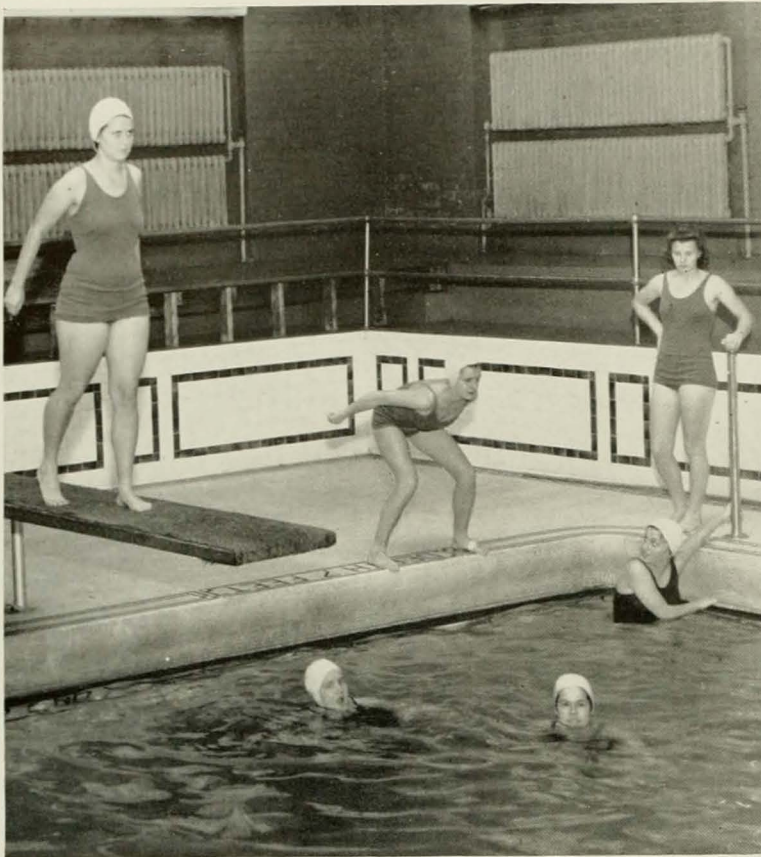

SPORTS DAY

Sports day is the wind-up of the spring sports. This year Sports Day, May Day, and Parents' Day were held on the same day, thus giving parents the opportunity of seeing and participating in the activities of Sports day.

The college band led the way from College Avenue through campus to the athletic field, and the participants came out of their dormitories and followed the band onto the field. The girls met at color poles to get their distinguishing ribbons and then joined in various activities: field events, horseshoes, bridge, and many other games. To end the Sports part of the day a faculty-versus-student baseball game was played, and after the game a banquet was held for all participants at which awards were given to the winning league and to the girls who had one thousand to three thousand points for participating in sports. After the banquet, the Clogging club presented a dance program in the gymnasium.

Miss Marjorie Leonard, faculty head and Ruth White, student head, planned for the event and with assistants selected from the junior and senior classes made an outstanding success.





THE CAMP COUNSELORS CLUB

CAMP COUNSELORS

One of the youngest and most enthusiastic clubs on campus is the Camp Counselors' Club. It was started three years ago and has grown so rapidly that membership had to be limited this year.

Each month the club has a supper meeting at which different types of programs are given—programs which are planned to help each member of the club gain knowledge of camping. Margaret Little was president of the club, and Mrs. Jack Perry was faculty adviser and aid for summer camp placement.

SQUARE DANCE

The Square Dance Club was organized by a few people who were interested in promoting the art of square dancing on this campus. It has grown and is now a very active group which sponsors dances for a large group of girls. The steps, turns, and commands are practiced often, and several times during the year the group entertains boys from nearby schools who are also interested in square dancing.

THE SQUARE DANCE CLUB



BOOT 'N SPUR

Four years ago the Boot 'n Spur Club was organized as a riding club by a group of the leading horsewomen on this campus. The old athletic field became the scene of a gay annual horse show each Sports Day until the Science building was built on this site which necessitated discontinuing the shows on campus.

This year the club has been interested in enlarging their knowledge of horses and shows; therefore, several well-known horsemen of the community have spoken to the club. Books and pamphlets are read and discussed and practical experience is obtained through the bi-monthly rides.



ARCHERY CLUB

The largest membership in the club's history was recorded this year. For the first time the club was divided into the Bowman's and Archer's divisions according to ability.

Several archery parties were held at which the girls competed with one another. In the spring an Archery Play-day with nearby colleges was held. It consisted of a Senior Columbia Round, Clout shooting, and archery golf (which is a comparatively new sport and fun to play).

The club has a year-round function with the use of an indoor shooting range as well as an outdoor range. Pins are awarded at the end of the year for high scorers during the parties and Play-day.

Eloise Newell was the president of the group, and Miss Bernice Finger was the faculty sponsor.

The success of the club was due to initiative and general enthusiasm of the club members themselves.

HOCKEY

It was called "Field Hockey for Young Women" in the past era, and it is the same popular sport now that it was then. Hockey is a team sport that requires every effort of mind and body to play correctly.

This year's participation was very good, and the end result was a tournament conducted on the league basis with two play days at the end of the season. Salem College held a play day to decide the honorary varsity team of the state. Two teams were sent from Woman's College and seven of these girls were selected on the varsity. Guilford College also had a play day and two teams competed there.

Betty Blauvelt, student head, and Miss Bernice Finger, faculty head, are to be congratulated on their hard work and the results obtained as seen in the play day and after school participation, for quite a large number of students adopted this sport as a regular hobby.



GOLF

In the fall and spring, golf tournaments are played on the school and nearby golf courses. Scores from these tournaments are the basis for qualification for membership in the newly-formed Golf Club. The members of this club act as coaches for after school golf and conduct the tournaments. The tournaments are conducted on the intramural system of the Recreation Association.

Serena Riser, student head, and Miss Ellen Griffin, faculty head, are to be complimented on a very successful season.

BOATING

A new lake on the west side of the campus is the scene of a new activity for W. C. girls. Some girls find relaxation and comfort in paddling a canoe in the afternoon after a strenuous day of studies, others find Saturday rowing a good exercise. A proficiency test is required of every girl using the boats, and lessons are given to those who want to learn the correct way of handling a boat. Dorothea Bultman was student head.

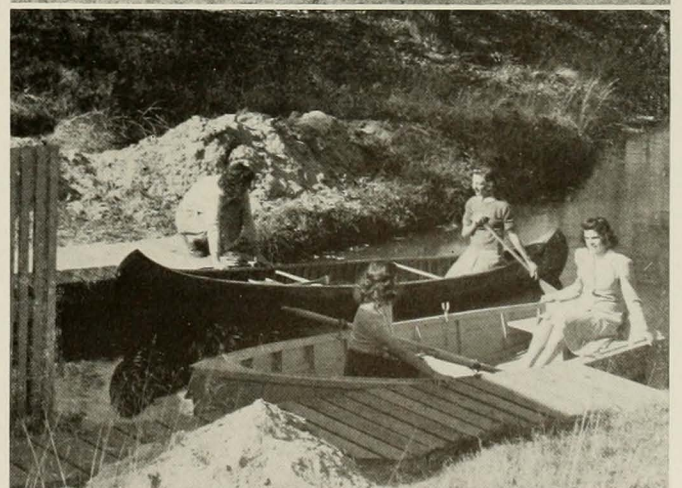



DANCE GROUPS



MISS JEAN BROWNLEE
MARGARET ANN BITTICK

For one of the most active groups on campus, this year has been one of the most outstanding in its history and it was to a great extent the constant, resourceful hard work of Miss Jean Brownlee, director and Margaret Ann Bittick, president, that made this year so profitable.

Activities began in October when the groups gave a lecture demonstration of technique for the Teachers' Convention held on the Woman's College campus. In November about fifteen members attended the Dance Symposium held at the University of North Carolina; there they attended classes in composition and technique. A round table discussion of the relation of art, dancing, music and drama; and demonstrations by the dance groups from Virginia, North Carolina, and South Carolina.

March was a very full month: on the fifth the groups danced for the Southeastern Art's Convention and on the thirteenth gave their annual dance recital. Then choreography as well as design and construction of costumes, was done almost entirely by the groups and Miss Brownlee.

In May some of the members of the group danced in the production of "Midsummer Night's Dream" for May Day. The conclusion of a very active year was the Fiftieth Anniversary Pageant in June, in which the group participated.

DOLPHIN

The top-ranking swimmers and divers have two top-ranking clubs—the Dolphin Club and the Seal Club. Much fun is had in these clubs during the year, and swimming form, diving form, and water games are emphasized. The annual Dolphin pageant is a thing of beauty. The theme of the nineteen forty-two pageant was "Alice in Wonderland". The Dolphins and Seals used floating figures, stunts, swimming, and various dives. To add to the pageant attractive costumes, music, and various colored spot-lights were used.

The Seal Club, a junior group of the Dolphin Club, is continually working to improve their strokes and dives in order to become members of the senior group.

This year for the first time in the history of the clubs, these groups sponsored a Telegraphic swimming meet in February, in which girls had the opportunity to test their speed and form.

Mary White Thompson, president of the club, and Miss Kealy, faculty adviser, gave the club a newer and higher meaning for the swimmers on campus.

BUCK AND WING

This year the Clogging Club was reorganized and renamed the Buck and Wing. It undertook the new problem of teaching tap dancing since it was not taught in the Physical Education Department. Betty Lou Houser and Terrisa Rowe did the teaching.

Entertainment for the "Ark" and Sports Day banquet was provided by several members of the club.





Campus

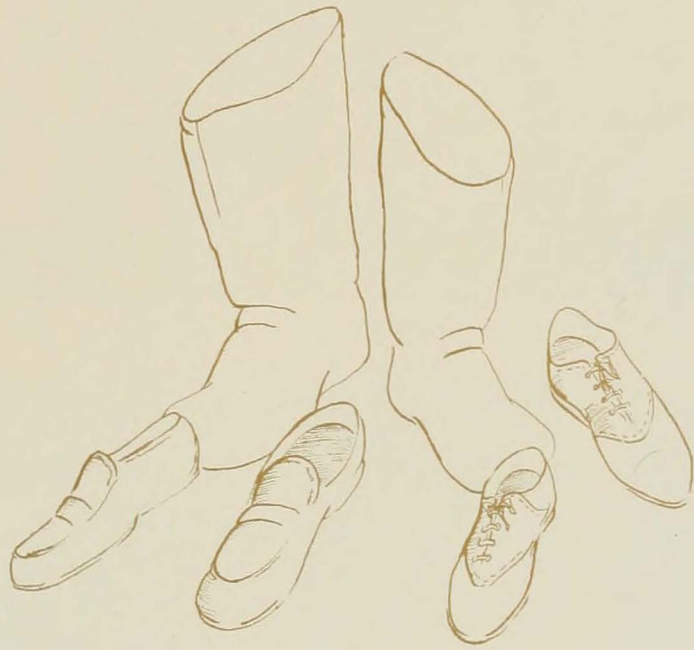

MOVING FORWARD

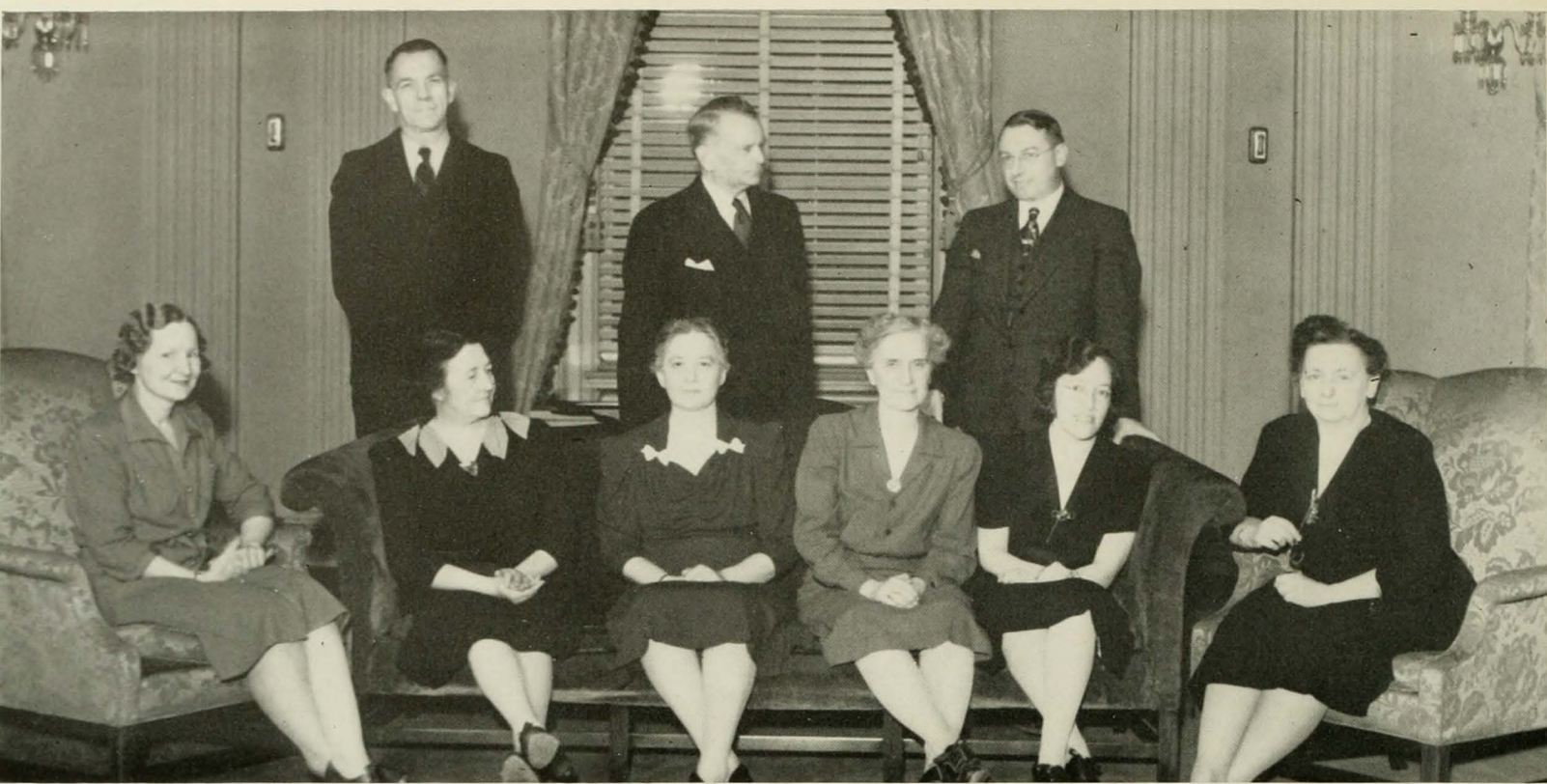

FACULTY ANNIVERSARY COMMITTEE: MISS JANE SUMMERELL, CHAIRMAN; AND MISS RACHEL CLIFFORD, SECRETARY

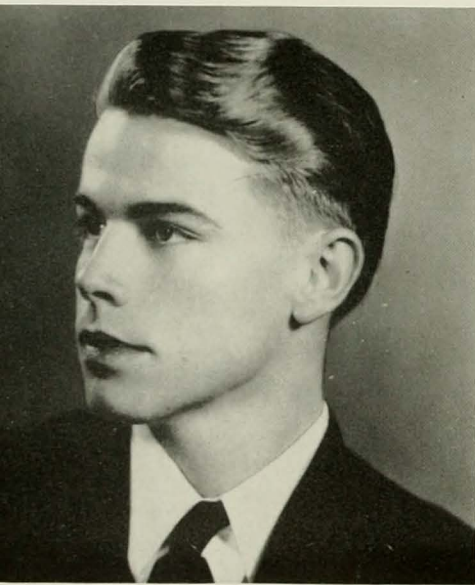

FOSTER FITZ-SIMMONS



MARION TATUM FITZ-SIMMONS
CO-AUTHORS OF "WE THE WOMEN"

WOMAN'S COLLEGE CELEBRATES HER FIFTIETH YEAR



STUDENT ANNIVERSARY COMMITTEE: FRANCES HAMMOND, CHAIRMAN; MRS. ANNE CARTER, FACULTY ADVISER

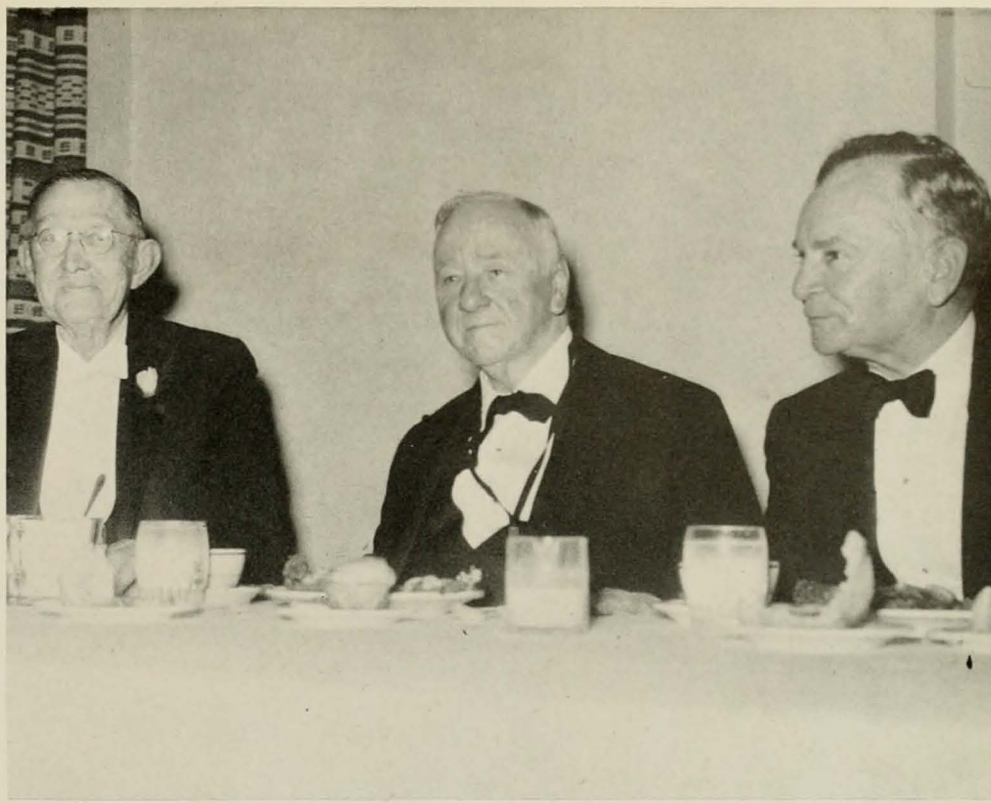

FOUNDER'S DAY DINNER HONORING DR. JULIUS I. FOUST



MR. W. D. CARMICHAEL, MAIN SPEAKER AT W. C.'S BIRTHDAY PARTY



DR. JACKSON SPEAKING AT THE BIRTHDAY PARTY



MARY EPPES ADDRESSING STUDENTS AT THE PARTY



THE BLITZ HITS WOMAN'S COLLEGE CAMPUS



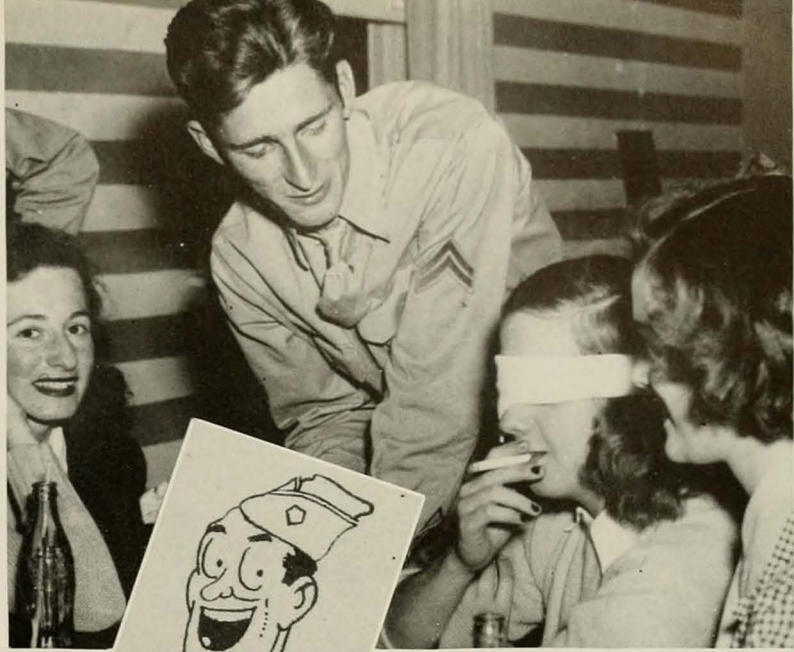



NEW SYSTEM OF ELECTIONS AROUSE THAT OLD W. C. SPIRIT



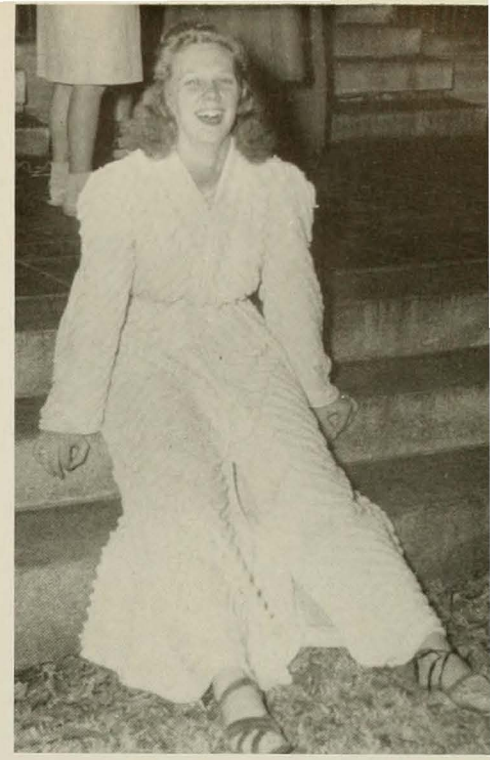
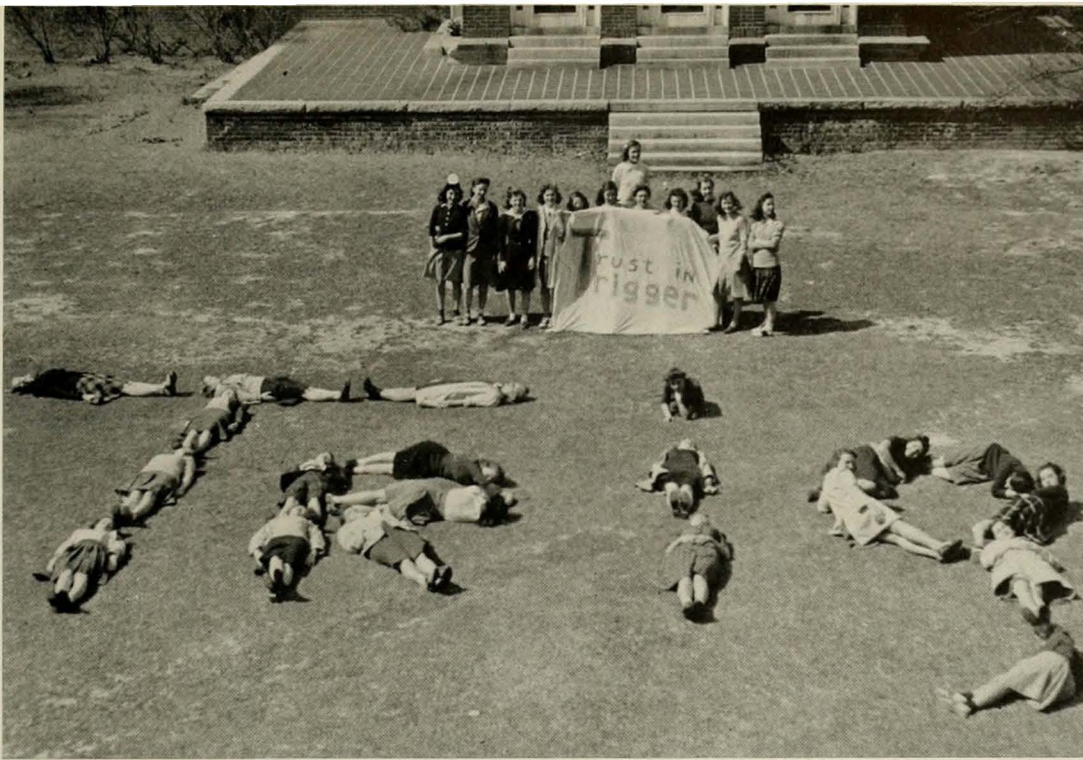

AND CAMPAIGNING HITS A NEW HIGH



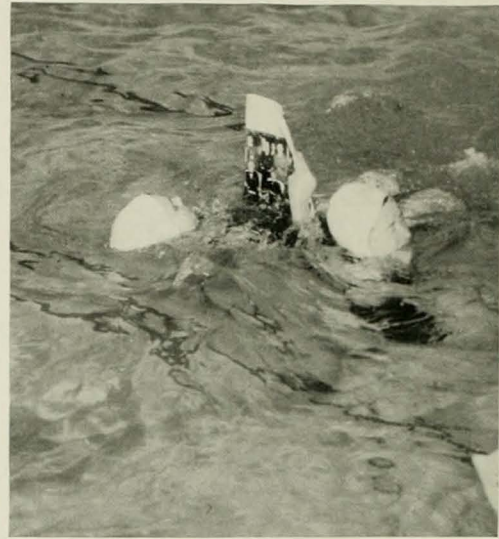

DEFENSE IN ACTION
OVER AT THE GYM

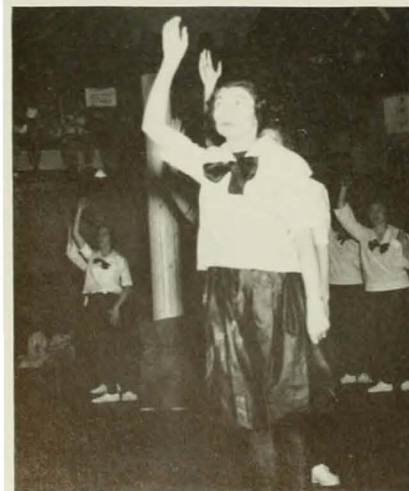
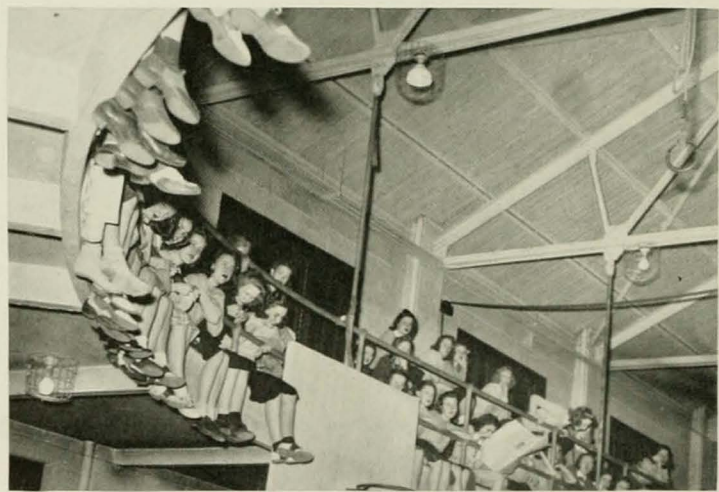



SNOW TIME MEANS
PLAY TIME



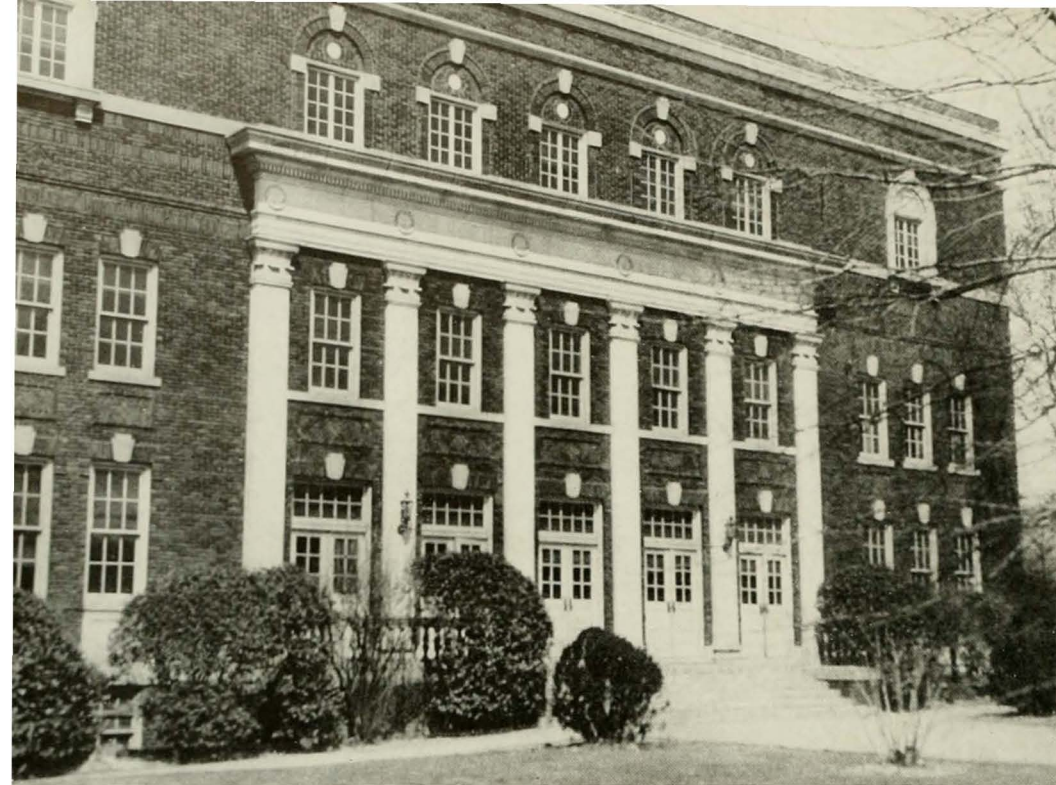

AYCOCK AUDITORIUM



MARGARET BOURKE-WHITE



EVE CURIE

CELEBRITIES
VISIT
WOMAN'S
COLLEGE

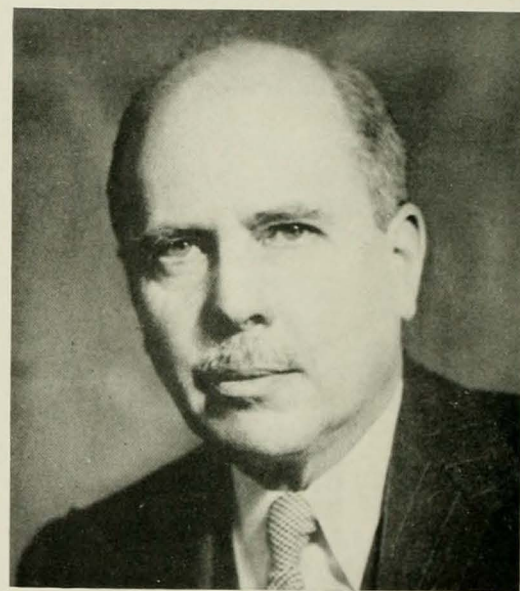

HUGH WILSON



ANNE O'HARE MCCORMICK



RUTH ALEXANDER

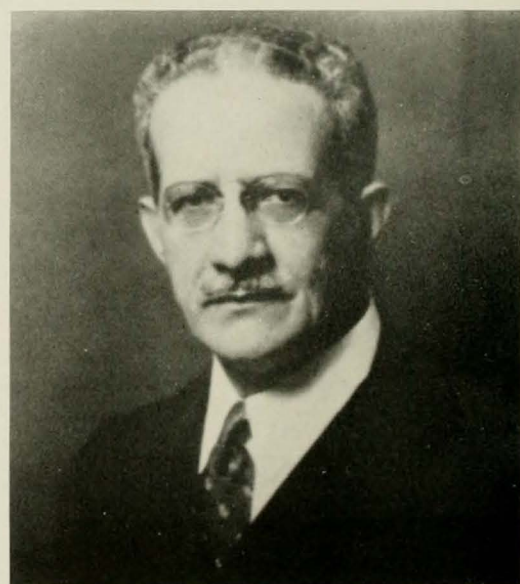

RICARDO ALFARO

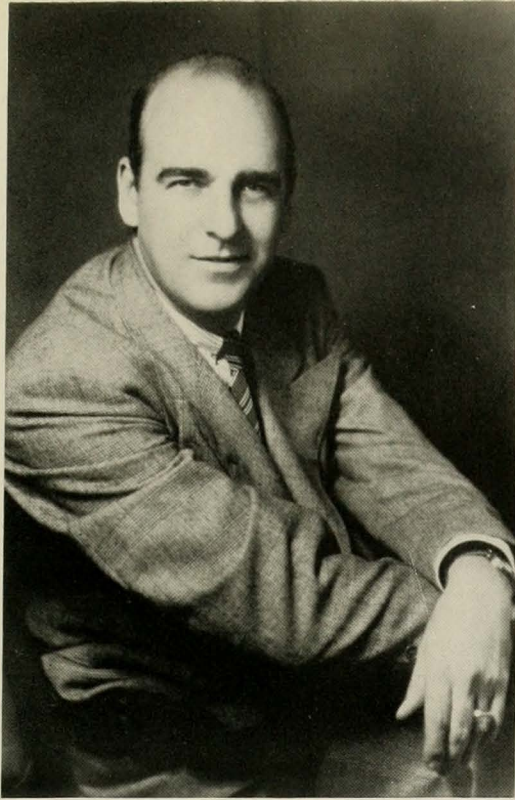

NORMAN CORDON



JOSE ITURBI



EZIO PINZA

THROUGH LECTURE AND CONCERT SERIES



HELEN TRAUBEL



JOSEPH SZIGETI

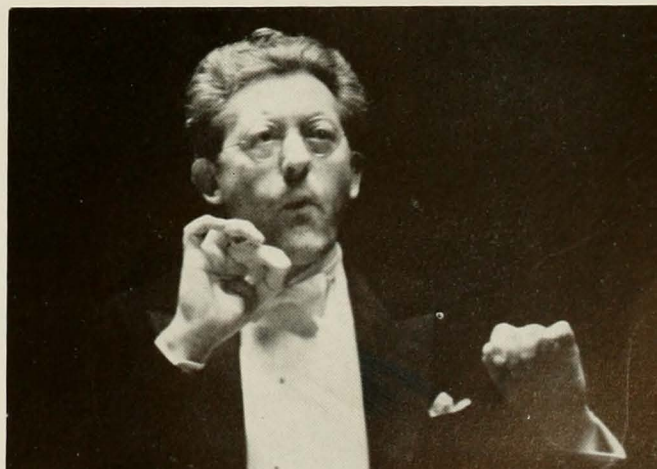

ARTUR RODZINSKI

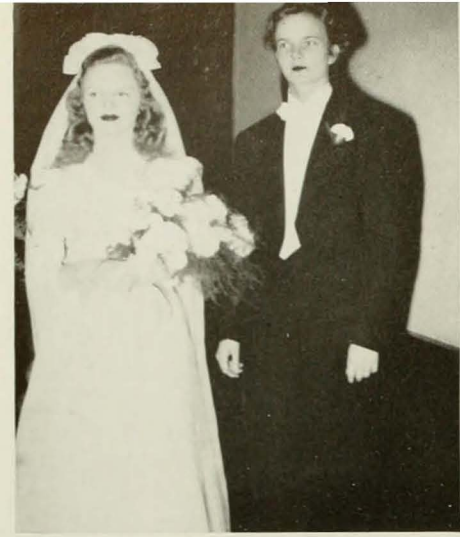

FROM THAT FIRST
8 O'CLOCK IN SEPTEMBER
TO THAT LAST EXAM
IN JUNE



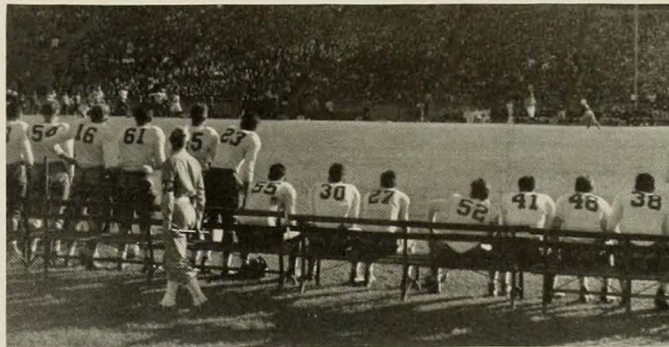
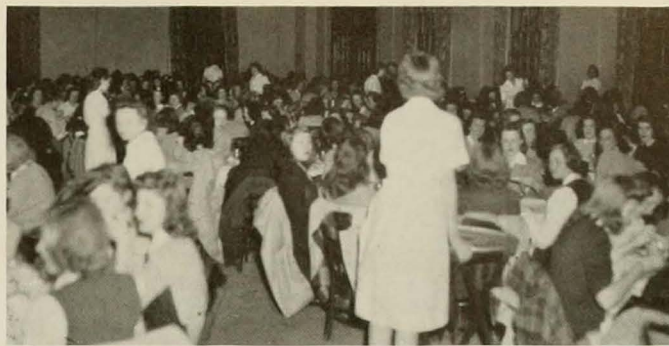

ANYTHING CAN HAPPEN—
AND OFTEN DOES—



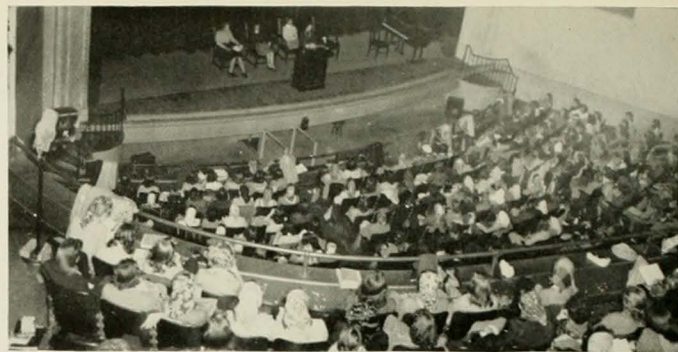

IN A TYPICAL YEAR AT
WOMAN'S COLLEGE

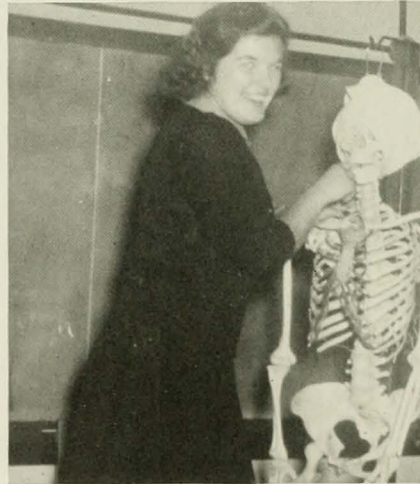



LOOKING BACKWARD

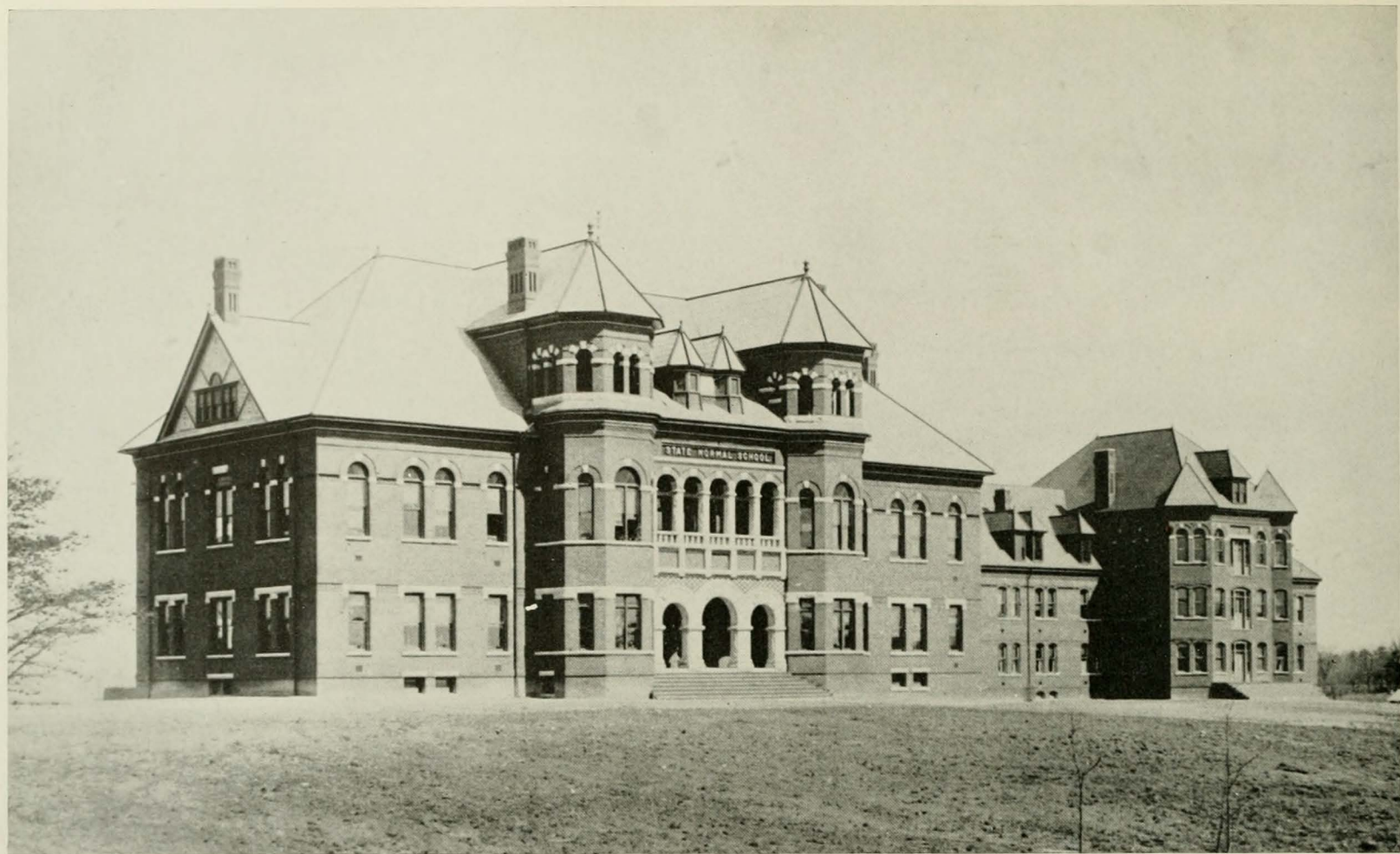

STATE NORMAL AND INDUSTRIAL SCHOOL IN THE YEAR OF ITS FOUNDING, 1892

WOMAN'S COLLEGE IS PROUD OF HER HISTORY



CHARLES DUNCAN McIVER
President 1892-1906



JULIUS I. FOUST
President 1906-1934

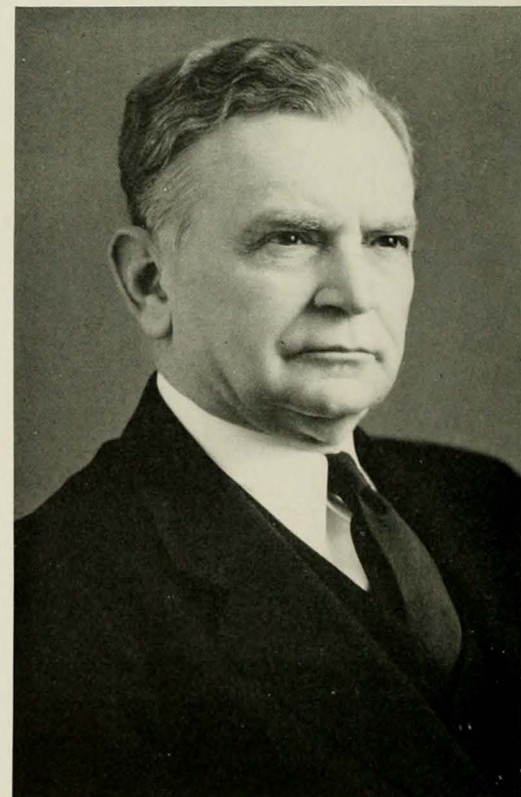

WALTER CLINTON JACKSON
President since 1934



FIRST GRADUATING CLASS OF STATE NORMAL SCHOOL, MAY 1893



FACULTY OF THE SECOND YEAR WITH DR. McIVER



DR. McIVER'S HORSE AND BUGGY



OLD BRICK DORMITORY, 1892



TEAGUE DORMITORY, PRESIDENT'S HOME, AND MIDWAY DORMITORY



SNOW SCENE ABOUT 1896



WASHING IN STYLE OF 1892



BIOLOGICAL LABORATORY, 1893-4

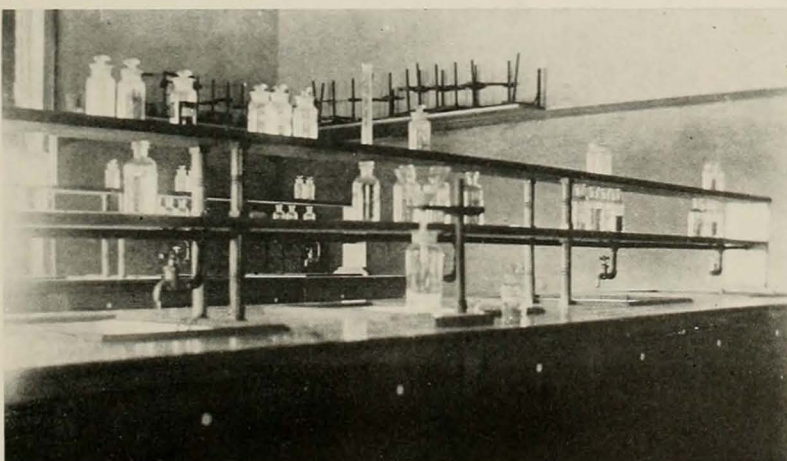

FIRST CHEMICAL LABORATORY FOR WOMEN IN NORTH CAROLINA, 1894



A CLASS IN MATHEMATICS, 1894



CLASS OF 1894, THE SECOND GRADUATING CLASS



ZEKE ROBINSON



CAMERA CLUB ABOUT 1895



MISS VIOLA BODDIE IN TEAGUE DORMITORY



MARSHALS OF THE CLASS OF 1899

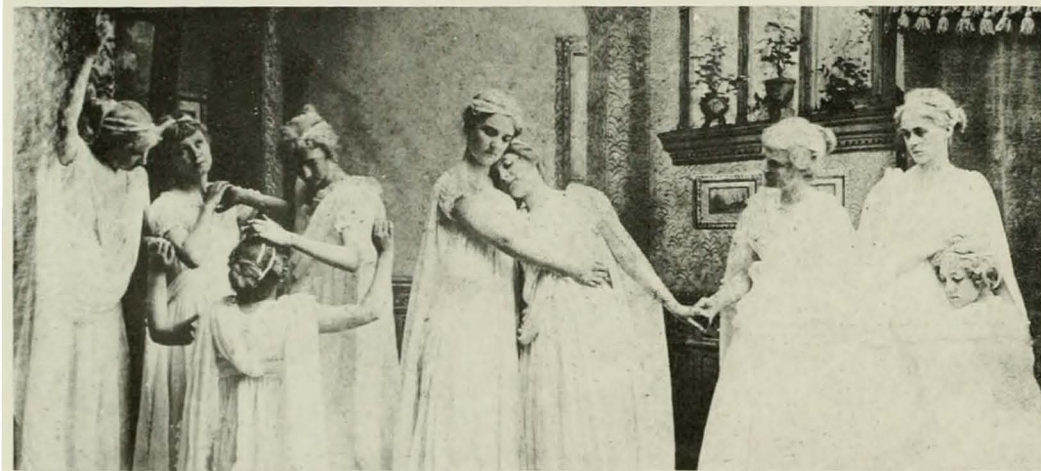

FORERUNNERS OF THE PLAYMAKERS, 1896-97



DR. GOVE IN HER OFFICE



ACTRESSES IN A PLAY AROUND 1897



GROUP OF STUDENTS IN THE EARLY YEARS



THE LIBRARY, BUILT IN 1905

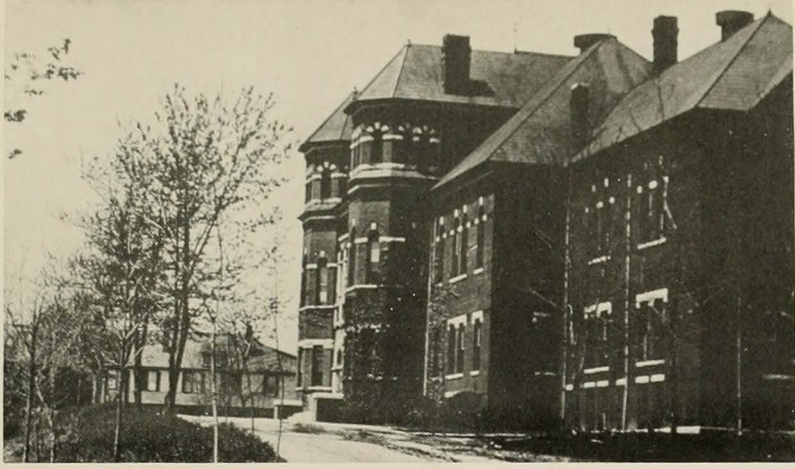

EARLY VIEW OF THE ADMINISTRATION BUILDING

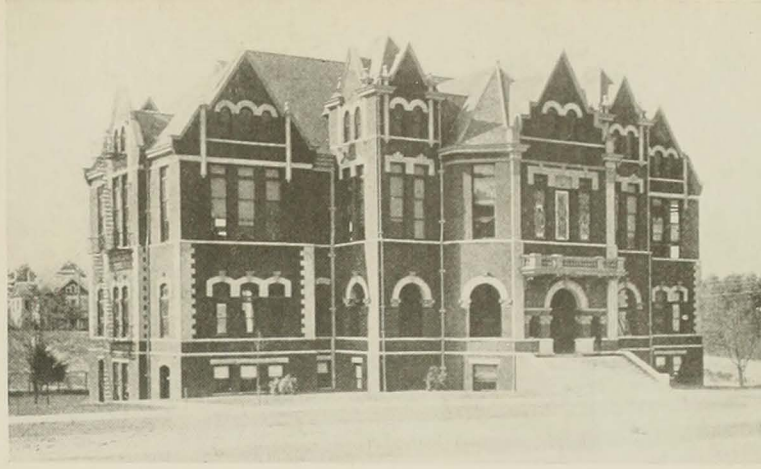

STUDENTS' BUILDING, BUILT AS A TENTH ANNIVERSARY GIFT

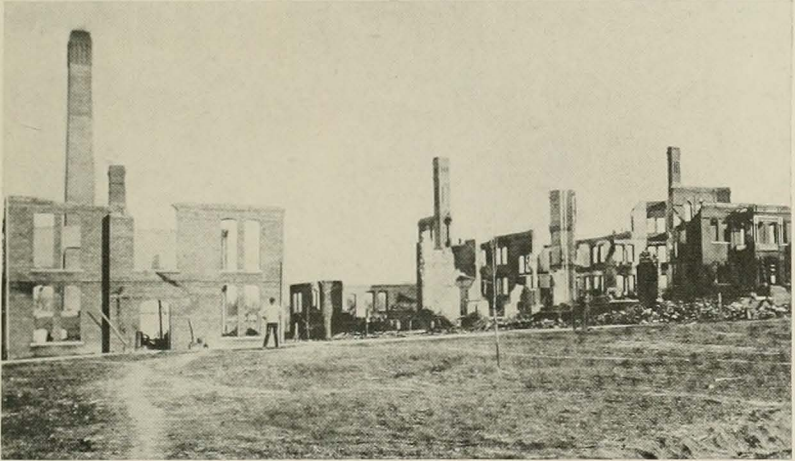

RUINS OF OLD BRICK DORMITORY, BURNED IN 1904

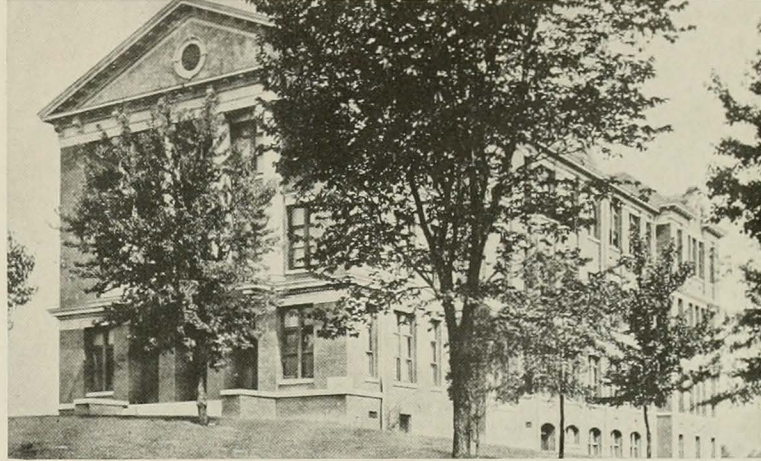

McIVER MEMORIAL BUILDING, BUILT IN 1908

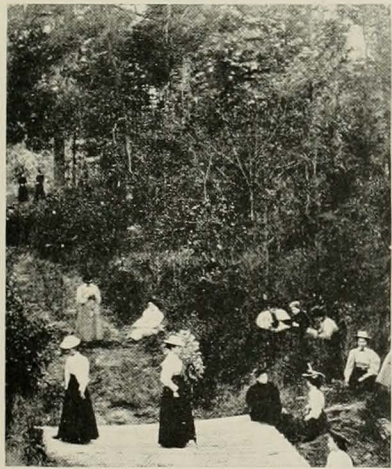

PEABODY PARK, 1902



THE CLASS OF 1905

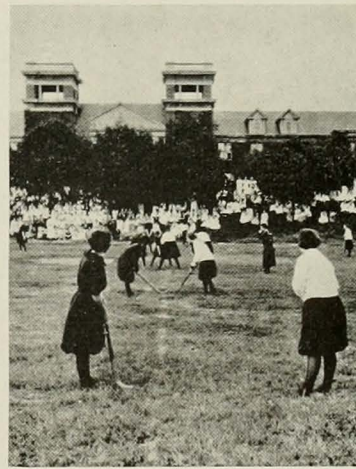

OLD HOCKEY FIELD, 1920



MISS JAMISON'S COOKING CLASS OF 1909



COLLEGE ORCHESTRA OF 1902



BASKETBALL TEAM, 1902



THE HOCKEY CHAMPIONS OF 1912



BELLES OF THE COLLEGE, 1909



SPENCER DORMITORY, BUILT IN 1904 TO REPLACE OLD BRICK



ARTISTS OF THE COLLEGE, 1909



COLLEGE GIRLS OF 1901



A GROUP OF STUDENTS OF 1900



BAILY MEMORIAL ROOM, FORMER "Y" HEADQUARTERS



THE BELL WHEN IT WAS REALLY USED



VIEW OF WALKER AVENUE AND THE LAUNDRY, 1904



DAISY CHAIN OF 1910



GYM SUITS OF THE 1900'S

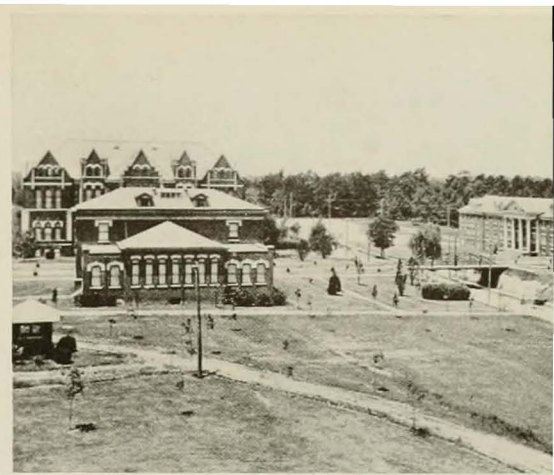

EARLY VIEW OF THE CAMPUS



TENNIS CHAMPIONS OF 1911

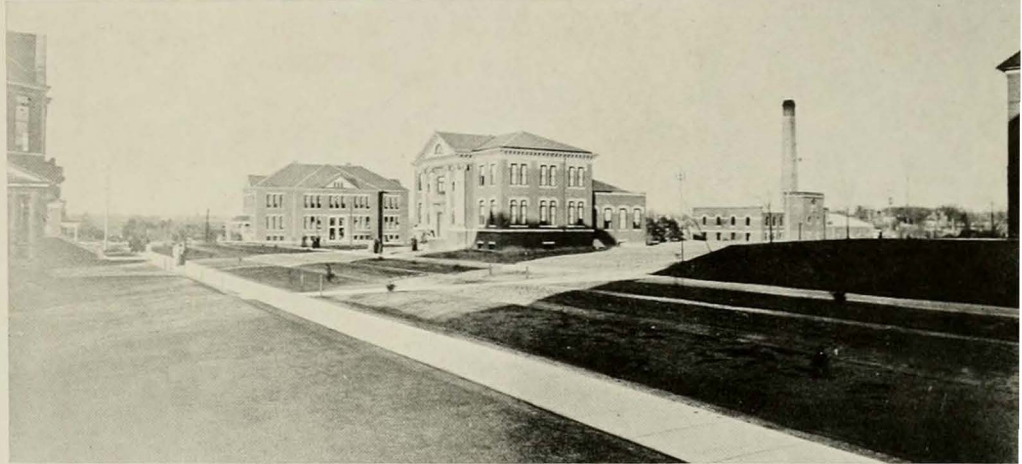

TREELESS VIEW OF THE CAMPUS



THE LIBRARY BEFORE BEING REMODELED



THE PRESS BUREAU OF 1913



ADELPHIAN DANCERS OF 1915



PEABODY PARK

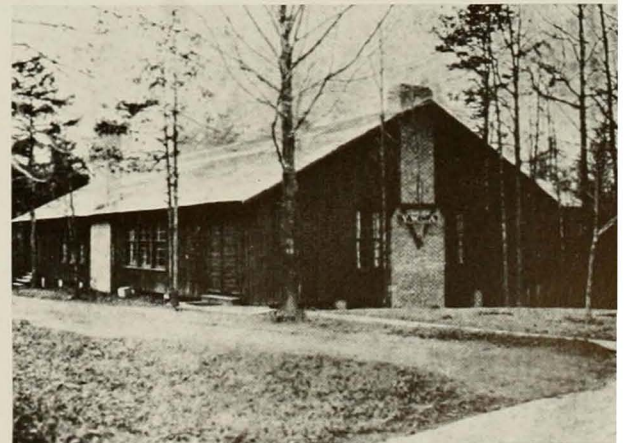

Y.W.C.A. HUT, BUILT IN 1918



THE GIRLS WHO BUILT THE "Y" HUT



FARMERETTES RETURNING FROM A DAY'S WORK



FARMERETTES OF THE FIRST WORLD WAR



FARMERETTES HARVESTING TOMATOES



THE SEVEN OUT-OF-STATE STUDENTS IN THE COLLEGE, 1909

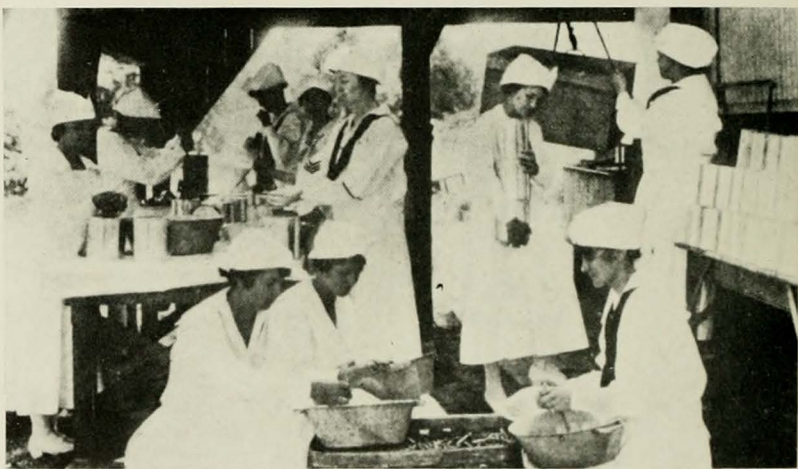

CANNING BEANS AND TOMATOES DURING LAST WORLD WAR



POPULAR POSTER OF WORLD WAR I



GIRLS CLEANING CAMPUS DURING LABOR SHORTAGE



GIRL IN SOLDIER'S UNIFORM IN 1917



RAKING LEAVES AROUND DR. McIVER'S STATUE

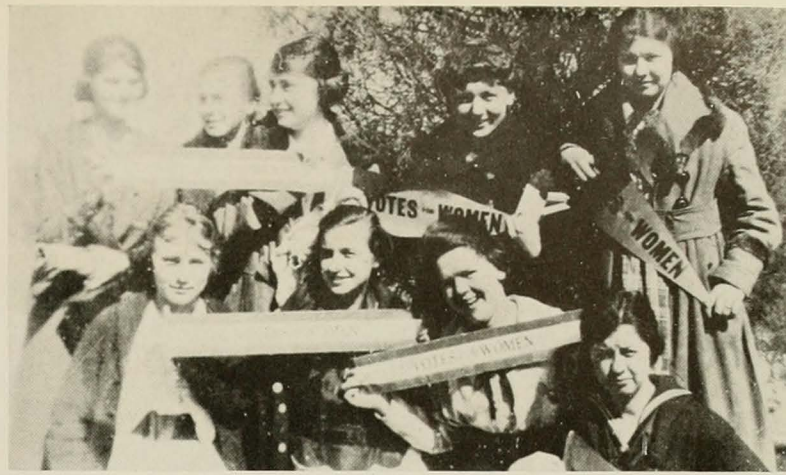

ENTHUSIASTIC SUFFRAGETTES LED BY MISS ELLIOTT



CLASS SWEATERS OF 1921

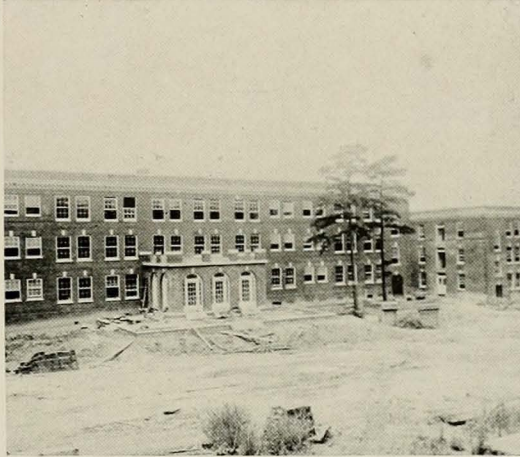

QUADRANGLE UNDER CONSTRUCTION, 1921-23

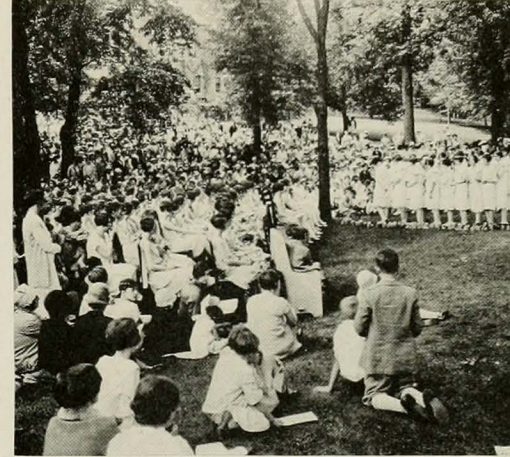

CLASS DAY ON FRONT CAMPUS

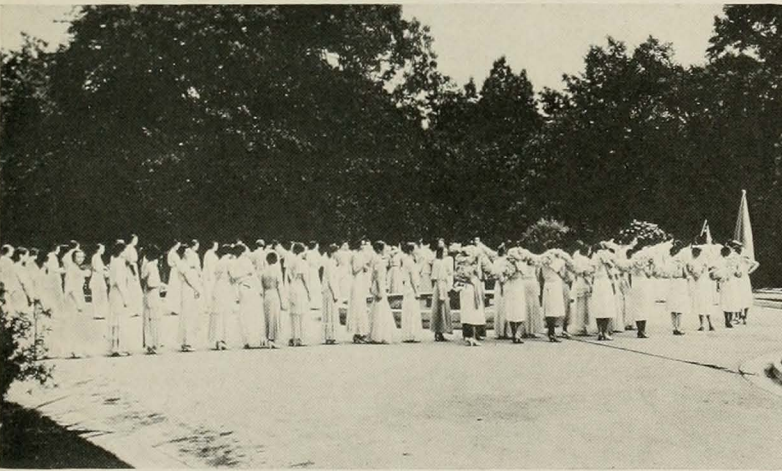

DAISY CHAIN SEVERAL YEARS AGO



MISS JAMISON SERVING TEA IN NEW GUILFORD, 1929



SOME OF THE BUILDERS OF THE COLLEGE, 1938



GROUP ON FOUNDER'S DAY, 1940



ACTING ON THE TERRACE

STUDENT DIRECTORY

Page No.

Page No.

Page No.

—A—

Abbott, Louise, 2207 Sherwood St., Greensboro	128
Abel, Valerie Patricia, 1106 Ferndale Dr., High Point	110
Abernethy, Adelaide Mace, c/o Mrs. E. A. Abernethy, Chapel Hill	128
Abernethy, Frances	110
Abernethy, Julia, c/o Mrs. E. A. Abernethy, Chapel Hill	110
Abernethy, Nancy Yow, 216 Shelburne Rd., Asheville	88
Abernethy, Pauline, 2012 Hillsboro St., Raleigh	88-193
Ackerman, Pamela R., Wallace	128
Acree, Frances, 1604 Fort Bragg Rd., Fayetteville	128
Adams, Evelyn Ruth, 53 Pierson Rd., Maplewood, N. J.	110
Adams, Jane Wyche, 615 E. York St., Gastonia	88-193
Ader, Mary Alice, Ansonville	30-150
Albert, Mary Frances, Mayodan	88-174
Alexander, Alice Ethelyn, College Street, Pineville	139
Alexander, Frances Amelia, 1612 Kenilworth Ave., Charlotte	139
Alexander, Frances Louise, 319 W. Trinity Ave., Durham	30-169-205-214
Alexander, Joyce, Route 2, Mooresville	157-158-215
Alexander, Margaret M., 323 Sunset Avenue, Asheboro	128
Alexander, Margaret Willis, 506 W. Front St., Statesville	30-169
Alexander, Mary Charles, Wilkesboro	110-189
Alexander, Mary Josephine, 2143 Forestview Rd., Evanston, Ill.	128
Alexander, Nancy Lee, Route 1, Matthews	88
Alexander, Nancy McCain, 126 S. Oak, Statesville	30-169-187
Allen, Betty Jean, Greensboro	88-186-189
Allen, Carol Fiske, Warehouse Point, Conn.	88-186-189
Allen, Christine, 500 S. Mendenhall, Greensboro	30-147-148-153-189-191
Allen, Frances Junior, Box 101, Knightdale	88
Allen, Frances Starr, 211 Brent St., Wadesboro	128
Allen, Harriet Estelle, 48 Coleman Ave., Asheville	30-146-189
Allen, Isabel McAllister, Warrenton	110
Allen, Julia Belle, Eldorado	128
Allen, Neita, 146 Belle St., Henderson	29-30-75-193
Alley, Corinne, 239 N. Main, Waynesville	110
Alley, Elsie Coy, c/o Sheriff's Office, Newton	30-189-197
Allgood, Julia Eleanor, Rural Hall	88
Allison, Mary, Forest City	88-152-171-174
Allred, Sara Lou, 214 N. Main St., Mount Airy	110-154-202
Allred, Virginia Lee, 305 Hill St., Asheboro	128
Almond, Mavis June, Andrews	30
Ames, Helen, North Lake St., Ransomville, N. Y.	88
Anderson, Cornelia Manning, Route 1, Guilford College	128
Anderson, Evelyn J., River Rd. & L. St., Belmar, N. J.	128
Anderson, Marie Donzella, Hartford	30
Anderson, Mary Elizabeth, Penrose Park, Reidsville	110
Anderson, Sara E., 229 Boone Rd., Leaksville	31-174
Andreatto, Angelina Joan, 114 Grove St., Richfield, N. J.	25-31-150-158
Andrew, Doris Perlymon, 267 Charles St., Henderson	110
Andrews, Mamie Lee, Route 1, Snow Camp	31-165
Andrews, Helen Frances, 232 N. Washington St., Sumter, S. C.	128
Andrews, Nancy Elizabeth, Route 1, Bahama	110
Andrews, Ruth Howard, 1013 Harvey St., Raleigh	110-197
Angelo, Bonnie, 121 Burke St., Winston-Salem	110
Anthony, Bernice E., 629 W. Lexington Ave., High Point	128
Antrim, Mary Katherine, Route 3, Box 262, Greensboro	128
Apperson, Mary Louise, Route 4, Mocksville	128
Apple, Bernice, Warsaw	128
Arey, Alice Louise, 74 Copperfield Rd., Worcester, Mass.	31-171-173-193
Armour, Arline, Manalapan Ave., Freehold, N. J.	110-154
Armstrong, M. Jeanne, 711 W. Main St., Elizabeth City	31-157-159
Armstrong, Sara Power, 341 W. Market St., Greensboro	128-163
Arnett, Dorothy, 117 Kensington Rd., Greensboro	128
Arney, Mabel Louise, 100 Morehead St., Morganton	31-164
Asbell, Mae Edla, Belvidere	31-152-154
Atkin, Josephine Elaine, 323 Fifth Ave., West, Hendersonville	110-154-163
Austell, Catherine, 2610 Vanderbilt Ave., Raleigh	128
Axley, Eleanor Marjorie, Dillard St., Murphy	110
Axley, Louise, 818 Harris St., Rocky Mount	88-154-174
Aycock, Mildred, Ferris	88-174
Ayers, Mary Emma, Pine Hall	128

—B—

Bacon, Catherine, 1800 Brantley, Winston-Salem	128
Baer, Frances, 210 S. Magnolia Ave., Dunn	88-163-173-197
Bagley, Lois Marilyn, 8 Leland Court, Chevy Chase, Md.	128
Baird, Alberta, Hebron, Md.	31-163-206
Bailey, Frances, Bailey Apt., Raleigh	110
Bailey, Lydia Lea, 406 N. Mendenhall, Greensboro	110
Bailey, Marie, Burnsville	31-169-174
Bain, Mrs. Elizabeth F., 2413 Walker Ave., Greensboro	31
Bain, Jean William, 216 Queen St., Winston-Salem	110-163-210
Baird, Mary Esther, Route 5, Box 80, Reidsville	110
Baity, Sarah, Route 6, Greensboro	110
Baker, Ann, Rowland	128
Baker, Janet, 721 Wiley Ave., Salisbury	128
Baker, Margaret Janet, 103 Lamon St., Fayetteville	32-164
Baldwin, Julia, 412 Cross St., Sanford	88-174
Bales, Betty Jean, 601 Fifth St., High Point	128
Ballard, Amelia, Biscoe	110
Ballegger, Clara Lucille, 1950 Bay St., Charlotte	128
Ballow, J. Carolyn, 515 Fifth Ave., Greensboro	32-169
Barbee, Jane Phillips, 12 Buchanan Blvd., Durham	128
Barber, Betty Ann, Goldston	32-164
Barber, Betty Scott, Pittsboro	128
Barber, Marion, Goldston	110-212
Barber, Mary Wilmoth, 2210 Fairview Rd., Raleigh	189
Barbour, Hilda Mae, Four Oaks	139
Barney, Ruth C., 304 Tate St., Greensboro	128
Barney, Jean, 310 E. Main St., Mount Olive	88-163
Barden, Nancy Elizabeth, Route 2, Goldsboro	88
Barfoot, Nell Thomas, 300 W. Harnett St., Dunn	20-25-26-32
Barger, Marilyn, Oakboro	128
Barneau, Sadie, Lincolnton	32-154-171
Barkeley, Marilyn Jane, 45 E. Central Ave., Moorestown, N. J.	25-32-151
Barwick, Mary Elizabeth, 217 Kensington Rd., Greensboro	32-158-174-187-189
Barwick, Nancy, F. No. 1, Raleigh Apt., Raleigh	110-152-189
Bason, Carolyn Elizabeth, Yanceyville	88-174
Bason, Frances, 307 E. Franklin St., Chapel Hill	110
Bass, Carolyn, Halifax	128
Bass, Martha, Lucama	88-174-212
Bass, Mary Ann, 89 Pollock, New Bern	128
Bass, Peggy, 201 Lindsay St., High Point	128
Bateman, Marjorie C., Crosswell	128
Battle, Cornelia Dozier, 1600 Beale St., Rocky Mount	110-189-212
Battle, Elizabeth Ann, N. Main St., Scotland Neck	110

Batts, Myrtle Steelman, 1220 Sunset Ave., Rocky Mount	110
Baughn, Dorothy E., 309 Blanford Ave., Greensboro	128
Baxley, Mary Douglas, Wagram	110-146
Baxter, Mary Louise, Grove Park, Burlington	158-163
Baxter, Rachel, Route 3, Box 588, Greensboro	158-163
Bazemore, Julia, Woodland	110-189
Beadle, Dorothy Elizabeth, Box 162, Davidson	88-154-163
Beall, Elizabeth, 610 S. Mendenhall St., Greensboro	110
Beam, Emma Joe, 412 Beaumont Terrace, Shelby	88-184
Bean, Nancy Wilkinson, 802 Falls Rd., Rocky Mount	139
Beard, Hannah, Hillsboro	111
Beard, Mary Hines, Hillsboro	88-170-187-193
Beasley, Ora Grace, Four Oaks	111
Beasley, Rebecca, 2015 W. Rogers Ave., Baltimore, Md.	24-25-111-163
Beatty, Dorothy, Tomahawk	128
Beatty, Gladys, Tomahawk	88
Beaver, Frances Cozart, 324 E. Bank St., Salisbury	139
Beck, Evelyn Proctor, 2214 Chapel Hill Rd., Durham	139
Beckham, Rebecca Joan, High Rock	128
Beddington, Miriam Lucile, 419 Charlotte St., Hamlet	128
Belk, Marie, 1409 E. Walnut St., Goldsboro	128
Bell, Anna, 113 McIver St., Greensboro	88-157-158-159-185-214
Bell, Dorothy Anne, 206 Bell Ave., Kannapolis	128
Bell, Georgia, 327 St. James Sq., Fayetteville	33-173
Bell, Lucile, 1314 Wake Forest Rd., Raleigh	128
Bell, Mary Frances, 304 Valley River Ave., Murphree	89-153-158-189-191
Bell, Rachel Covington, 103 Everett St., Rockingham	—
Bell, Verna Frances, 106 E. Front St., New Bern	33
Bendigo, Elizabeth Emma, 216 Tate St., Greensboro	89-173
Bennett, Anne E., 323 S. Grace St., Rocky Mount	128
Bennett, Elizabeth M., 222 White Stone Avenue, Wadesboro	139
Bennett, Esther Verona, 40 White Fawn Dr., Asheville	33-146
Bennett, Jeanne, 3416 Northampton, N.W., Washington, D. C.	111
Bennett, Jessie Lee, 468 S. Hawthorne Rd., Winston-Salem	138-139-189
Bennett, Mary Lou, 329 McHerst, Greensboro	128
Bennett, Mcnefee, Norwood	89-174-211
Bennett, Persis Sara, 27 DeNormandie Ave., Fair Haven, N. J.	89-173-187-199
Bennette, Elizabeth Wilson, c/o Masonic Home, Greensboro	111
Bentley, Barbara E., Cannon Court Apts., Greensboro	113
Benton, Virginia Howie, 14 College St., Monroe	89-174
Berbert, Jean, 608 Magnolia St., Greensboro	25-27-33-75-169-189
Bernard, Mary Stanly, 217 Hillsboro St., Chapel Hill	33-150-169
Berry, Blanche Moore, 108 Church St., Hertford	33
Bertram, Jean, 615 S. Mendenhall St., Greensboro	33-153-190-191
Biggs, Jean, Elizabeth, 506 W. Kivett St., Asheboro	128
Bilow, Margaret, 1506 Grove St., Greensboro	128
Bird, Carol St. Clair, Fishkill, N. Y.	89
Bird, Marilane, Box 43, Guilford	128
Bissell, Frances Lorene, 26 Myrtle Ave., West Brighton, N. Y.	33-151
Bissell, Katherine Virginia, 26 Myrtle Ave., West Brighton, N. Y.	111-154
Bissette, Carol Green, 807 Broad St., Wilson	128
Bitnick, Margaret Ann, 421 Main St., Hingham, Mass.	89-187-202-205-214
Blackman, Ruth, Hillsboro	128-189
Blakely, Betty, 705 E. Tremont Ave., Charlotte	128-163
Blalock, Dare, 3901 E. Market, Greensboro	128
Blalock, Dorothy, Cherry St., Oxford	128
Blalock, Elizabeth, 805 N. Main St., Burlington	128
Blalock, Helen Johnson, Bahama	111
Blalock, Jean Elizabeth, 506 W. Kivett St., Asheboro	128
Bland, Hazel, Kelford	111
Blanton, Mary Lylvan, 410 S. Washington, Shelby	34
Blanton, Rebecca, 1914 Lenox Ave., Charlotte	111-163-189
Blanton, Sara Frances, Ellenboro	128-158
Blauvelt, Elizabeth, 111 Cooper Ave., Upper Montclair, N. J.	34-205-211
Blaylock, Lola Belle, Route 3, Chapel Hill	128
Blocksidge, Dorothy E., 233 McCauley, Chapel Hill	128
Blois, Idamae, 640 Railway Ave., Westfield, N. J.	89-171
Blue, Helena Carthage	34-157-159-191-197-212
Blue, Nancy Marie, Route 3, Carthage	111
Blue, Virginia Ray, Eagle Springs	89-171
Blumenthal, Dorothy, Franklin	34-174
Blumenthal, Gloria C., Route 4, Box 53, Greensboro	111-158
Boatman, Frances Louise, Hotel Norton, Norton, Kansas	89-189-197
Boatman, Ethel Sue, Pilot Mountain	128-157-158
Bobbit, Irma R., Route 1, Nashville	139
Boecker, Wilhelmnia, 1024 Miller St., Winston-Salem	128
Boger, Elise, Jackson Tr. School, Concord	21-25-34-173-187
Boger, Frieda, 1528 E. 23rd St., Winston-Salem	111-152-158-159-193
Boess, Jacqueline, Spindale	128-158
Boggs, Jane Eloise, 264 S. Union St., Concord	25-128
Bolton, Janis, Tenth and Cedar, Lumberton	111-163
Bondurant, Marie, Guilford	128
Boone, Doris, Route 1, Box 339, High Point	128
Booth, Jean, Guess Rd., Durham	89-157-158-180-189
Bostran, Johanna Lou, China Grove	128-158
Bowling, Violet, Route 4, Winston-Salem	128
Bourne, Gladys E., 111 W. Divine St., Dunn	—
Bowden, Mary Katherine, Chapel Hill Rd., Durham	128
Bowden, Ruth, Advance	146
Bowden, Virginia, 98 Brown St., West Haven, Conn.	34-165-196
Bowen, Edna, 1004 N. Elm St., Greensboro	89
Bowers, Marjorie, 418 Woodland, Greensboro	138-139
Bowie, Mollie Iceman, 600 S. Church St., Monroe	111-180
Bowles, Oneida, 416 Person St., Fayetteville	128-152
Bowman, Ruth, 1844 Longview Dr., Winston-Salem	128
Boyd, Carol, 105 Magnolia St., Belhaven	34-166
Boyd, Ethel Miller, Route 3, Box 376, Monroe	129-197
Boykin, Edna Earle, Raleigh Highway, Wilson	89
Bradford, Nell W., Davidson	128
Bradley, Constance, 44 Parkway, Fairfield, Conn.	111
Bredley, Doris Elizabeth, Kipling	111-158-159
Bradley, Frances, 530 Stirling St., Greensboro	111
Bradshaw, Julia R., Rock Rd., Wilson	129-158
Brady, Helen Ray, Franklinville	111
Bramble, Mary, 145 Monticello Ave., Annapolis, Md.	89-146-154-214
Brandt, Liss M., 1452 Laura St., Jacksonville, Fla.	34-154-163-171
Branner, Rosalie Miriam, 285 Central Park West, New York City	129-197
Braswell, Ada Lavinia, Route 3, Wadesboro	89-148
Brath, Jacqueline, 16 Glenside Terrace, Upper Montclair, N. J.	89-148
Bratton, Anne, 1530 Carr St., Raleigh	34-174
Brawley, Sara, Route 2, Mooresville	111
Brown, Catherine, 406 Mayflower Dr., Greensboro	111
Breedon, Betty Mae, 112 Moore St., Bennettsville, S. C.	25-129
Breedon, Mary Gordon, 112 Moore St., Bennettsville, S. C.	34-169-180-202-203
Brennan, Marie Louise, 294 Glenn Ave., Port Chester, N. Y.	89-189
Brickhouse, Esther Sue, Columbia	89
Briggs, Elsie May, Route 2, Wilmington	129
Bright, Flora Belle, Rutherford College	89
Bright, Helen Lee, Rutherford College	89
Bright, Ruth, New Hill	26-35
Brisson, Cavell, Route 1, New Bern	89-174
Bristow, June, Route 1, Lenoir	129
Broadhurst, Jane, 402 S. William St., Goldsboro	129
Brock, Margaret Josephine, Farmington	111-170
Brockmann, Betty, 921 Fairway Dr., High Point	111-156-159
Brockmann, Lillian Becky, 317 Richardson St., High Point	89
Brooks, Carolyn Eliz., 6627 N. Washington Blvd., East Falls Church, Va.	89-189

Brown, Blanche D.	111
Brown, Dorothy Mallet, Hendersonville	111
Brown, Edna Irene, Granite Quarry	111-163
Brown, Frances Luttrell, Main St., Gatesville	35-152-154-158
Brown, Jean Snow Hill	111-158
Brown, Jeanne Marie, 909 Webster St., Needham, Mass.	129-158
Brown, Lena Coble, 432 Lockland Ave., Winston-Salem	35-146-150-158
Brown, Margaret Ann, 720 N. Hawthorne St., Winston-Salem	111
Brown, Opal, Four Oaks	129
Brown, Ruby Frances, 24 Pigeon St., Waynesville	111
Brown, Ruth Lois, Route 2, Rocky Mount	111
Brown, Harriet Carolyn, 1012 Harvey St., Raleigh	111-184
Brownlee, Sarah Eliz., 1234 Lexington Ave., Charlotte	111-184
Bubbenitt, Margaret, Route 1, Henderson	139
Bryant, Jessie Evans, 804 Miller St., Winston-Salem	35-153-193
Bryan, Annie Lou, White Oak	129
Bryan, Helen, Jacksonville	129
Bryant, Betty Jean, Stovall Rd., Oxford	89-174
Bryant, Frances Eleanor, 8 Westwood Rd., Asheville	111-178
Bryant, Marjorie Diana, 8 Westwood Rd., Asheville	25-89-173
Buckley, Anne E., 264 Herrick Ave., Toanock, N. J.	111
Bullard, Bertha Mae, Route 4, Fayetteville	35-174
Burke, Doris Geraldine, 1306 Walnut, Lumberton	90-212
Burman, Dorothy, 34 Haynesworth, Sumter, S. C.	112-159-205-211
Burbage, Emily Miriam, 213 E. 13th St., Washington	129
Burgess, Jacqueline, 1213 S. Hawthorne Rd., Winston-Salem	112
Burghwin, Marie, 1402 Chestnut, Wilmington	139
Burke, Mary, 1824 Georgia Ave., Winston-Salem	129
Burke, Anne Young, 241 Highwood Ave., Ridgewood, N. J.	90
Burney, Mary Margaret, Aberdeen	90-174
Burris, Iris Ames, 442 N. Church St., Concord	129-158
Burritt, Margaret, Guilford College	129
Burroughs, Ada Elizabeth, 442 Graydon Ave., Norfolk, Va.	35
Burrows, Frances, 324 Elm St., Asheboro	90-163
Burwell, Ethel, Route 2, Waynesville Ave., Ridgewood, N. J.	90
Burton, Mary Etta, 416 Iredeil Ave., Spencer	90-174
Burwell, Dorothy, 1026 Ardley Rd., Charlotte	112-154-163
Butler, Anne Marsh, St. Pauls	112
Butler, Ellen, 3511 Montgomery St., Savannah, Ga.	112-171
Butler, Evelyn Pearl, McRae St., Laurinburg	112
Butler, Jewel Inez, Roseboro	112
Butler, Ruth, Route 2, Reidsville	35
Butner, Virginia N., Route 1, Box 288, High Point	112-156-157-159
Byerly, Emma Mae, Lexington	35-157-159-169
Byrd, Clara Elizabeth, Route 2, Burlington	129
Byrd, Margaret, Whiteville	129
Byrum, Annie Macon, 209 Granville St., Edenton	129
Byrum, Sara, 416 S. Sunset Drive, Winston-Salem	129

—C—

Cabell, Bettie	112
Cable, Mary Caroline, 3100 Willow Oak Rd., Charlotte	112-146-155
Cable, Annie Lee, 100 E. Avondale Dr., Greensboro	35
Cahoon, Virginia	129
Cain, Mable Joyce, Cana	129
Caldwell, Catherine, 1812 N. Brevard St., Charlotte	112
Caldwell, Clara Elizabeth, Mount Ulla	112
Caldwell, Ethel, Route 2, Waynesville	90
Caldwell, Florence Louise, 1800 Walker Ave., Greensboro	112
Caldwell, Jeanne Marilyn, 132 Webster Ave., Wyncote, Pa.	112
Caldwell, Mary Elizabeth, Eighth St., Lumberton	36-173
Calhoun, Julia, 919 Lynwood Ave., Winston-Salem	112
Callie, Mary Louise, Box 24, Bessemer City	129
Calloway, Nancy, State Road	129
Calvert, Anne F., Jackson	129
Calvert, Ellen, Black Mountain	129
Calvert, Mary Strong, Black Mountain	112-154
Cameron, Elizabeth, Burnside, Ky.	36-169-205-214
Cameron, Julia Louise, Box 108, Polkton	90-139
Campbell, Iva Louise, N. Hamilton St., Leaksville	129
Campbell, Janet, 1403 Garland Dr., Greensboro	90-165
Canady, Doris Leah, 2104 Metts Ave., Wilmington	129
Canega, Violet, 522 Stirling St., Greensboro	129
Cantrell, Louie, Route 1, Campobello, S. C.	129
Cantrell, Nellie Jean, 705 Percy St., Greensboro	112
Caraway, Corneille, 212 Rose Terrace, Wadesboro	112-158-215
Caroon, Margaret C., 600 Nelson St., Kinston	129
Carpenter, Martha Hamrick, 706 Neal St., Gastonia	112-151-158-214
Carr, Mrs. Ava W.	129
Carraway, Jane, 100 Douglas St., Greensboro	129
Carraway, Helen, Beaufort	129
Carroll, Jane Brooks, 44th St., Mebane	129-158-189
Carroll, Suzanne, 2140 Avondale Ave., Charlotte	112-156
Carter, Anne H., Walnut Cove	112
Carter, Annie Mae, 266 S. Main St., Winston-Salem	112-182
Carter, Dorice Carolyn, Beaverdam Rd., Asheville	90
Carter, Betty Erwin, 6134 Utah Ave., N.W., Washington, D. C.	129
Carter, Catherine K., Box 886, Greensboro	129
Carter, Jacqueline, Apt. 330, 210 Rhode Island Ave., N.E., Washington, D. C.	155
Carter, Mary Elizabeth, Woodson, Route No. 5, Box 244, Clinton	129
Carter, Mary Elizabeth, Maxton	129
Carter, Virginia B.	129
Carter, Resina Dawson, Madison	129
Caruthers, Virginia E., 339 Albright Ave., Graham	90-156
Cash, Annie Ruth, Apex	90-173
Cashion, Dorothy P. O., Box 86, Cornelius	112
Cates, Juanita Lanier, 20 Dixie Trail, Raleigh	129
Cathy, Frances, Route 6, Charlotte	112-165
Cathy, Rena, Route 2, Canton	36-173
Caulder, Myrtle Louise, Route 1, Box 96-a, Rockingham	143
Causby, Marjorie, 325 Burkemont Ave., Morganton	129
Cavenaugh, Jane, 3402 Barcelona St., Tampa, Fla.	112-189
Caviness, Mrs. Shelley	129
Cecil, Mattie Isabel, Box 169, Lexington	112
Chaffin, Sarah, Sanford	129
Chambers, Jean, 1006 N. Eugene St., Greensboro	129
Chamblee, Dorothy, 324 Cutler St., Raleigh	112
Champion, Constance, Mooresboro	112
Chandler, Betty	112
Chandler, Annie Lou, Goldsboro Hospital, Goldsboro	36-165
Charles, Laura Rebecca, 920 N. Church St., Salisbury	129
Chitt, Betty Olivia, Box 198, Pine St., Murfreesboro	90
Chitty, Frances Eva, Box 198, Pine St., Murfreesboro	90
Choats, Wanda, Sparta	129
Chrismon, Anne, Muir's Chapel Rd., Greensboro	129
Chrismon, Mary, Muir's Chapel Rd., Greensboro	112
Christensen, Carrol, Beaufort, S. C.	90-189
Christner, Mildred, 206 E. Water St., Lincolnton	36-174-184
Clapp, Esther Nancy, Route 6, Box 123, Greensboro	36-169
Clapp, Mary Athelene, Asheville	139-146
Clark, Annie Ruth, Route 4, Durham	37
Clark, Doris E., 1917 Alexander Rd., Raleigh	90-174
Clark, Gertrude	90

STUDENT DIRECTORY—Continued

Page No.		Page No.		Page No.	
Clark, Jean Marie, 1917 Alexander Rd., Raleigh	129	Davis, Josephine, Culver Military Academy, Culver, Ind.	130	Finch, Alice Jean, 318 E. Park Dr., Raleigh	42
Clark, Joy, Route 2, Concord	112-158	Davis, Julia, Boone	39-152-154-171-193-197	Finch, Mrs. C. F.	—
Clark, Margaret T., Route 4, Durham	129-156	Davis, Katherine, Pikeville	113-154	Fisher, Katherine Harriett, 2208 Sunnyside Ave., Winston-Salem	130
Clark, Nancy Wright, 1001 Country Club Dr., Greensboro	112	Davis, Marian Louise, 2204 Sherwood Ave., Greensboro	130	Fisher, Anna Elizabeth, E. Washington Ext., Greensboro	92-209
Clarke, Barbara Jean, 217 Clark St., Auburn, N. Y.	112	Davis, Martha Lea, 20 Tallahassee St., Badin	130-163	Fiske, Muriel, 305 Parkway, Greensboro	114-214
Claster, Phyllis, 516 Brighton Ave., Reading, Pa.	112	Davis, Mary Elizabeth, 848 Summit Ave., Westfield, N. J.	92	Flanagan, Joan, 15 N. Wilburn Ave., Baldwin, L. I., N. Y.	93-155
Clay, Elizabeth, 1805 Sunnyside, Winston-Salem	25-112-156-189-193	Davis, Mary Frances, Box 312 Connolly Springs	92-158	Flandreau, Judith Frances, 29 Dale Ave., Allendale, N. J.	114
Claywell, Allen, 111 Battle Lane, Chapel Hill	129	Davis, Nancy, 526 Highland Ave., Greensboro	113-211-212	Fleet, Sarah, 425 E. Hendrix St., Greensboro	130
Claywell, Frances, 102 Circle Ct., Morgantown	37	Dawley, Mrs. Sara D.	—	Flippin, Mary Jo, 2110 Wright Ave., Greensboro	140
Clement, Elinor Wilson, Lincoln University, Pa.	90-171	Day, Miriam, Spruce Pine	92-157-158	Flowers, Dorothy Belle, Route 1, Box 58A, Council	114
Clements, Mary Louise, 512 Sixth St., North Wilkesboro	90-157-158-159	Deban, Charlotte, 602 Magnolia St., Greensboro	—	Floyd, Marilyn, Fairmont	140
Clements, Jean, 40 Watauga St., Asheville	112	DeBoe, Mary, 608 Union Ave., Greensboro	39	Fokes, Eleanor Virginia, 314 Wenona St., Ocala, Fla.	93-152-187
Cline, Irma Elizabeth, S. Main St., Newton	91	Dees, Eula Mae, Bayboro	25-92	Foley, Gladys, Efrid St., c/o W. R. Blackburn, Winston-Salem	130
Cline, Sue, Taylorsville	—	Dees, Josephine, Fremont	92-165	Folger, Lula Betsy, Dobson	42-174
Clofelter, Henrietta, Route 3, Box 447, Greensboro	91-146-165	DeLaney, Elizabeth, 202 Blandwood Ave., Greensboro	140-157-158	Forbes, Margaret, 413 N. Main St., Burlington	130
Cloud, Martha Leona, Lilesville	37-150-183-205	Delbridge, Dorothy, Norlina	—	Forbes, Nell, New Hope Rd., Gastonia	42-214
Coan, Katherine, 9 Third St., Newport, Vermont	37-191	Dellinger, Gladys Bryte, Cherryville	39-173-152	Forbes, Susan, 1006 Branch St., Wilson	93-174
Cobb, Doris Evelyn, 54 Hull Ave., Freehold, N. J.	112	Dellinger, Lura Marie, P. O. Box 246, Cherryville	130	Fordham, Pat, 1043 W. Market St., Greensboro	130
Cobb, Elizabeth, 2001 Elizabeth Ave., Winston-Salem	112-151	Dellinger, Willie Louise, Main St., Lowell	92-154	Forgy, Elizabeth, Madison	42
Coble, Beatrice Weaver, Oakboro	91-146-187	Dermid, Emma Olive, 223 Ashewood Rd., Hendersonville	130	Forster, Clara, 1924 Sunset Dr., Raleigh	42-189
Cochran, Ellen, Matthews	—	Dickens, Louise, Roxboro	39-169	Forster, Grace Elizabeth, 1924 Sunset Dr., Raleigh	114
Cochran, Mary Agnes, 406 S. Aspen St., Lincolnton	113	Dickens, Mary Lewis, Roxboro	92-174	Fountain, Frances, Richlands	114
Cochrane, Mary Lucille, Laurinburg	37-163	Dickerson, Clarice R., Illinois Ave., Southern Pines	113	Foushee, Mrs. E. D.	—
Cockerham, Frances Elaine, 215 S. Main St., Mt. Airy	37-146	Dickey, Jean, 310 W. Divine St., Dunn	113-163-187-199	Foust, Dorothy Maude, Graham	42-169
Cockfield, Dorothy, 1121 W. Nash St., Wilson	113	Dickson, Ruth Jean, Stirling Rd., Plainfield, N. J.	130	Fowler, Jamie May, 1604 College Park Dr., Greensboro	114
Cockfield, Marvegin Cloud, 2812 Masonic Dr., Greensboro	37-148-156-188-189-197-212	Dillard, Betsy B., 134 Fieldcrest Rd., Draper	130	Fowler, Lois, Box 423, Hamlet	114
Coe, Mary Elizabeth, 109 Crafton St., Winston-Salem	—	Dillard, Jane, Carle	130-183	Box, Frances Louise, 501 Mendenhall St., Greensboro	93-174-196
Cohen, Sylvia Helene, 118 S. Green St., Statesville	91	Dillard, Frances, 29 Little St., Wadesboro	39	Frank, Grace Alice, Scotland, N. C.	42-151-155
Coker, Carolyn Elizabeth, 618 Scott Ave., Greensboro	113	Dixon, Martha Hardy, 208 S. McLelean St., Kinston	92-173	Frank, Carlyn, 259 Highland Ave., Ridgewood, N. J.	42-179
Cole, Anna Laura, 211 W. Kerr St., Salisbury	113	Dixon, Ruby Lee, Route 2, Kings Mtn.	40	Franklin, Emily Suiter, 710 Arcadia Ave., Winston-Salem	93-174
Cole, Louise, Butlers	113	Dobbins, Anne, Yadkinville	40	Frazier, Betty Sue, Badin	140
Cole, Virginia, Denton	113	Dobbins, Grace, Yadkinville	92	Frazier, Lois, Spray	42-169-174
Coleman, Davidine, 48 Stengel Ave., Newark, N. J.	129	Doby, Sara Elizabeth, 312 Glenn St., Albemarle	113	Freese, Joan Phyllis, 335 E. 18th St., Brooklyn, N. Y.	93
Coleman, Martha Page, 63 Main St., Hilton Village, Va.	37-173-209	Dorsett, Mary Elizabeth, Route 3, Greensboro	113-187	Freeman, Mary Blanche, Norwood	114
Coleman, Mary Jane, 24 Tacoma St., Asheville	113	Donald, Peggy, 40 N. Liberty St., Asheville	130	French, Dorothy, 94 Sunnyside Ave., Pleasantville, N. Y.	93
Collins, Celeste Freeda, Paw Creek	129	Dorton, Betty Marie, 301 N. LaFayette St., Shelby	113	Fritts, K. Wanda, Route 1, Lexington	93
Collins, Josephine, 306 S. Aycock St., Greensboro	113	Dotson, Martha, 438 W. Front St., Statesville	40-157	Fritz, Kitty Lee, 205 S. Cox St., Asheboro	114-156-159-211-212
Collison, Helen, 708 Fifth Ave., Greensboro	129-156	Downey, Doras, 176 Summit Ave., Upper Montclair, N. J.	92-156-159-165	Fulk, Virginia Mae, Pilot Mountain	114-146
Comins, Jean, 2030 Washington St., Bluefield, W. Va.	91-165-193	Downey, Priscilla, 176 Summit Ave., Upper Montclair, N. J.	40	Fulton, Sara Elizabeth, Walnut Cove	114-146
Conboy, Evelyn Mary, Old Briarcliff Rd., Scarborough, N. Y.	91-157	Dozier, Norma, 122 S. Franklin St., Rocky Mount	92-174-180	Furr, Dorothy, N. Main Ave., Newton	93-155-179
Conroy, Barbara Mock, 408 W. Vance St., Wilson	129	Draughan, Mary Lou, 1101 W. Main St., Durham	130	Furr, Sarah Kathryn, Main St., Oakboro	130
Conrad, Mildred L., 1211 Madison Ave., Greensboro	129	Drew, Dorothy Winter, 60 Strawberry Hill, Stamford, Conn.	130		
Conrad, Sarah	129	Drigger, Eberle, 2419 Patterson Ave., Winston-Salem	130		
Conway, Anne Louise, 715 N. Fulton St., Salisbury	91	Duckworth, Mae, No. 2 Colonial Apts., Charlotte	22-25-40-81-197		
Conyers, Alice, Youngsville	37-146	Dudley, Anne, 219 Florence St., Greensboro	—		
Cook, Anna Mae, Valle Crucis	129	Duffy, Bradley Clarke, 28 Pollock St., New Bern	113		
Cook, Elizabeth Carolina, 111 Brooks Ave., Raleigh	38-169	DuFour, Elizabeth, Box 296, Chappaqua, N. Y.	40-186-187-205		
Cook, Lucille, 19 Marion St., Clover, S. C.	91-163	Dunlap, Armatine, 6 Hall St., Wadesboro	113-171-187-199-214		
Cooke, Elizabeth Moore, 405 Mason St., Franklinton	38-165	Dunlap, Robert, 29 Little St., Wadesboro	130		
Cooke, Margaret Jackson, Aulander	38-164	Dunlap, Sara R., Ansonville	130		
Cooley, Agnes, Wagram	91-187-211-212	Dunn, Marjorie Gray, 403 Watts St., Williamston	130-158		
Cook, Josephine, 1600 West End Place, Greensboro	91-173	Dunn, Mary, 421 Grace St., Rocky Mount	40		
Cooper, Eileen, 218 Ardmore Ave., Trenton, N. J.	129-163	Dunnagan, Mildred Blanche, Yadkinville	92		
Cooper, Dorothy Graves, 218 N. William St., Henderson	38-169	Dunsmuir, Jeanne, 227 Steilan Ave., Ridgewood, N. J.	130-209		
Cooper, Eleanor Susan, Dobson	139	Dunstar, Sarah Elizabeth, 1005 St. Patrick St., Tarboro	130		
Cooper, Geraldine Gray, 619 Scott Ave., Greensboro	129	Duoni, Mildred, 47 Orange St., Asheville	130		
Cooper, Jackie Juancie, Boone Rd., Leaksville	129-157	Dwiggins, Julia B., 216 Tate St., Greensboro	113		
Cooper, Sara Frances, Forest City	113-152-158	Dyer, Georgianna, 514 East St., Flint, Mich.	130		
Cora, Lillian, Middlesex	38-152	Dysart, Erii Maude, Route No. 4, Marion	130		
Corbett, Lucy Frances, 1817 Perry Ave., Wilmington	113-193	Dysart, Mary Lee, 144 Prospect St., Lenoir	113-215		
Corwin, Dorothy Ray, 602 Church St., Ahoskie	38-171				
Corwin, Hilda Johnson, 602 Church St., Ahoskie	38-158-169-171				
Corwin, Zabelle, 538 Oakland Ave., Charlotte	38-163-171-183				
Cosman, Betty, Box 95, Laurinburg	91-155				
Covington, Tommie, Lumberton	129				
Cowherd, Nancy, 106 S. Aycock St., Greensboro	129				
Cox, Dorothy Mary, 303 E. Whittington St., Greensboro	91-158				
Cox, Eugenia, Mount Olive	129-163-193				
Cox, Helen, 105 S. James St., Goldsboro	113-146-212				
Cox, Hilda Elizabeth, Box 13, Greensboro	129				
Cox, Janet, 305 N. Mendenhall St., Greensboro	129				
Cox, Jeanne Cole, 211 Elm St., Asheboro	129				
Cox, Jewell Frances, Box 1139, Greensboro	129				
Cox, Julia Eugenia, Reynolda Rd., Winston-Salem	113				
Cox, Kathryn, Fremont	91				
Cox, Marguerite Marie, 1311 Spring Garden St., Greensboro	91-146-212				
Cox, Mary Ada, 106 E. James St., Mount Olive	113				
Cox, Mary Frances, 305 N. Mendenhall St., Greensboro	38-196				
Cox, Nancy Mary, P. O. Box 425, Nashville	129				
Cox, Virginia, Date, Box 1139, Greensboro	91				
Crandall, Emily Potter, 780 Riverside Dr., New York City, N. Y.	129-158				
Craver, Nancy Esther, 501 W. Council St., Salisbury	129				
Crawford, Suzanne, 65 Hoodridge Dr., Pittsburgh, Pa.	25-129				
Creech, Polly Bryan, 8404 Bradmore Drive, Bethesda, Md.	20-25-39-75-169-189				
Creef, Margaret Ann, Manteo	130				
Crooks, Phyllis, 386 S. Union St., Concord	23-25-91-107-174				
Crooks, Sara, 33 Academy St., Concord	91-205-214				
Croom, Norma, 318 Walnut, Wilmington	39				
Cross, Elizabeth, 83 S. Spring St., Concord	91				
Crotts, Gilda Jane, 519 Percy St., Greensboro	—				
Crotts, Sybil Virginia, Newsum	130				
Crowder, Ruth Walker, Box 22, Lattimore	130				
Crowell, Emily, 1029 E. Blvd., Charlotte	91-174-184-187-199-211				
Crowell, Josephine Carolyn, 912 Henley Place, Charlotte	113				
Daniels, Mary, 912 Henley Place, Charlotte	113				
Darden, Beatrice, 1314 Fort Bragg Rd., Fayetteville	91-171-174-185				
Dark, Emmie Crawford, Siler City	91				
Dark, Maxine, 925 Walker Ave., Greensboro	39-164-165				
Daughterly, Virginia, 155 Craven St., New Bern	91-171-187-193-205				
Daughtridge, Mary Lee, 615 Tarboro St., Rocky Mount	39				
Davenport, Dorothy Aycock, Pantego	130				
Daves, Norma Lee, 804 Harrington St., Greensboro	113-146-159				
Davis, Barbara, 526 Highland Ave., Greensboro	113-211-212				
Davis, Betty, 105 Pine St., Boone	130				
Davis, Mrs. Dewey	—				
Davis, Dorothy Virginia, Route 2, Salisbury	113				
Davis, Elizabeth, P. O. Box 87, Manteo	130-158				
Davis, Frances C., Raccoon Ford, Va.	92-174				
Davis, Helen Blanche, 20 Tallasse Ave., Badin	92-174				
Davis, Jean Crichton, Warrenton	92				
Davis, Josephine, Culver Military Academy, Culver, Ind.	130	Davis, Katherine, Pikeville	113-154	Finch, Alice Jean, 318 E. Park Dr., Raleigh	42
Davis, Julia, Boone	39-152-154-171-193-197	Davis, Marian Louise, 2204 Sherwood Ave., Greensboro	130	Finch, Mrs. C. F.	—
Davis, Katherine, Pikeville	113-154	Davis, Martha Lea, 20 Tallahassee St., Badin	130-163	Fisher, Katherine Harriett, 2208 Sunnyside Ave., Winston-Salem	130
Davis, Marian Louise, 2204 Sherwood Ave., Greensboro	130	Davis, Mary Elizabeth, 848 Summit Ave., Westfield, N. J.	92	Fisher, Anna Elizabeth, E. Washington Ext., Greensboro	92-209
Davis, Martha Lea, 20 Tallahassee St., Badin	130-163	Davis, Mary Frances, Box 312 Connolly Springs	92-158	Fiske, Muriel, 305 Parkway, Greensboro	114-214
Davis, Mary Elizabeth, 848 Summit Ave., Westfield, N. J.	92	Davis, Nancy, 526 Highland Ave., Greensboro	113-211-212	Flanagan, Joan, 15 N. Wilburn Ave., Baldwin, L. I., N. Y.	93-155
Davis, Mary Frances, Box 312 Connolly Springs	92-158	Dawley, Mrs. Sara D.	—	Flandreau, Judith Frances, 29 Dale Ave., Allendale, N. J.	114
Davis, Nancy, 526 Highland Ave., Greensboro	113-211-212	Day, Miriam, Spruce Pine	92-157-158	Fleet, Sarah, 425 E. Hendrix St., Greensboro	130
Dawley, Mrs. Sara D.	—	Deban, Charlotte, 602 Magnolia St., Greensboro	—	Flippin, Mary Jo, 2110 Wright Ave., Greensboro	140
Day, Miriam, Spruce Pine	92-157-158	DeBoe, Mary, 608 Union Ave., Greensboro	39	Flowers, Dorothy Belle, Route 1, Box 58A, Council	114
Deban, Charlotte, 602 Magnolia St., Greensboro	—	Dees, Eula Mae, Bayboro	25-92	Floyd, Marilyn, Fairmont	140
DeBoe, Mary, 608 Union Ave., Greensboro	39	Dees, Josephine, Fremont	92-165	Fokes, Eleanor Virginia, 314 Wenona St., Ocala, Fla.	93-152-187
Dees, Eula Mae, Bayboro	25-92	DeLaney, Elizabeth, 202 Blandwood Ave., Greensboro	140-157-158	Foley, Gladys, Efrid St., c/o W. R. Blackburn, Winston-Salem	130
Dees, Josephine, Fremont	92-165	Delbridge, Dorothy, Norlina	—	Folger, Lula Betsy, Dobson	42-174
DeLaney, Elizabeth, 202 Blandwood Ave., Greensboro	140-157-158	Dellinger, Gladys Bryte, Cherryville	39-173-152	Forbes, Margaret, 413 N. Main St., Burlington	130
Delbridge, Dorothy, Norlina	—	Dellinger, Lura Marie, P. O. Box 246, Cherryville	130	Forbes, Nell, New Hope Rd., Gastonia	42-214
Dellinger, Gladys Bryte, Cherryville	39-173-152	Dellinger, Willie Louise, Main St., Lowell	92-154	Forbes, Susan, 1006 Branch St., Wilson	93-174
Dellinger, Lura Marie, P. O. Box 246, Cherryville	130	Dermid, Emma Olive, 223 Ashewood Rd., Hendersonville	130	Fordham, Pat, 1043 W. Market St., Greensboro	130
Dellinger, Willie Louise, Main St., Lowell	92-154	Dickens, Louise, Roxboro	39-169	Forgy, Elizabeth, Madison	42
Dermid, Emma Olive, 223 Ashewood Rd., Hendersonville	130	Dickens, Mary Lewis, Roxboro	92-174	Forster, Clara, 1924 Sunset Dr., Raleigh	42-189
Dickens, Louise, Roxboro	39-169	Dickerson, Clarice R., Illinois Ave., Southern Pines	113	Forster, Grace Elizabeth, 1924 Sunset Dr., Raleigh	114
Dickens, Mary Lewis, Roxboro	92-174	Dickey, Jean, 310 W. Divine St., Dunn	113-163-187-199	Fountain, Frances, Richlands	114
Dickerson, Clarice R., Illinois Ave., Southern Pines	113	Dickson, Ruth Jean, Stirling Rd., Plainfield, N. J.	130	Foushee, Mrs. E. D.	—
Dickey, Jean, 310 W. Divine St., Dunn	113-163-187-199	Dillard, Betsy B., 134 Fieldcrest Rd., Draper	130	Foust, Dorothy Maude, Graham	42-169
Dickson, Ruth Jean, Stirling Rd., Plainfield, N. J.	130	Dillard, Jane, Carle	130-183	Fowler, Jamie May, 1604 College Park Dr., Greensboro	114
Dillard, Betsy B., 134 Fieldcrest Rd., Draper	130	Dillard, Frances, 29 Little St., Wadesboro	39	Fowler, Lois, Box 423, Hamlet	114
Dillard, Jane, Carle	130-183	Dixon, Martha Hardy, 208 S. McLelean St., Kinston	92-173	Box, Frances Louise, 501 Mendenhall St., Greensboro	93-174-196
Doby, Sara Elizabeth, 312 Glenn St., Albemarle	113	Dixon, Ruby Lee, Route 2, Kings Mtn.	40	Frank, Grace Alice, Scotland, N. C.	42-151-155
Dorsett, Mary Elizabeth, Route 3, Greensboro	113-187	Dobbins, Anne, Yadkinville	40	Frank, Carlyn, 259 Highland Ave., Ridgewood, N. J.	42-179
Donald, Peggy, 40 N. Liberty St., Asheville	130	Dobbins, Grace, Yadkinville	92	Franklin, Emily Suiter, 710 Arcadia Ave., Winston-Salem	93-174
Dorton, Betty Marie, 301 N. LaFayette St., Shelby	113	Doby, Sara Elizabeth, 312 Glenn St., Albemarle	113	Frazier, Betty Sue, Badin	140
Dotson, Martha, 438 W. Front St., Statesville	40-157	Dorsett, Mary Elizabeth, Route 3, Greensboro	113-187	Frazier, Lois, Spray	42-169-174
Downey, Doras, 176 Summit Ave., Upper Montclair, N. J.	92-156-159-165	Donald, Peggy, 40 N. Liberty St., Asheville	130	Freese, Joan Phyllis, 335 E. 18th St., Brooklyn, N. Y.	93
Downey, Priscilla, 176 Summit Ave., Upper Montclair, N. J.	40	Dorton, Betty Marie, 301 N. LaFayette St., Shelby	113	Freeman, Mary Blanche, Norwood	114
Dozier, Norma, 122 S. Franklin St., Rocky Mount	92-174-180	Dotson, Martha, 438 W. Front St., Statesville	40-157	French, Dorothy, 94 Sunnyside Ave., Pleasantville, N. Y.	93
Draughan, Mary Lou, 1101 W. Main St., Durham	130	Downey, Doras, 176 Summit Ave., Upper Montclair, N. J.	92-156-159-165	Fritts, K. Wanda, Route 1, Lexington	93
Drew, Dorothy Winter, 60 Strawberry Hill, Stamford, Conn.	130	Downey, Priscilla, 176 Summit Ave., Upper Montclair, N. J.	40	Fritz, Kitty Lee, 205 S. Cox St., Asheboro	114-156-159-211-212
Drigger, Eberle, 2419 Patterson Ave., Winston-Salem	130	Dozier, Norma, 122 S			

STUDENT DIRECTORY—Continued

	Page No.
Gwyn, Frances Anne, 1805 Friendly Rd., Greensboro.	140
Gwyn, Mary, 249 N. Main St., Mount Airy.	44-174
—H—	
Haesloop, Mary F.	131
Haft, Norma Grace, 211 Central Park West, New York City, N. Y.	151
Hagaman, Laura Ruth, Water St., Boone.	115-159
Hair, Jean, Hillcrest, Gastonia.	94-150-191-212
Haizlip, Ruth Olive, N. Hamilton St., Leaksville.	131
Hale, Anne Juella, 1216 Courtland Dr., Raleigh.	131-163-189
Hales, Roxanna, 720 S. Tarboro St., Wilson.	131
Hall, Annie Louise, Wooddale.	45
Hall, Carol Rogers, 66 National Ave., New Bern.	44-164-202-203
Hall, Doris Mae, Wooddale.	131
Hall, Harriet, Route 3, Box 207, Greensboro.	45
Hall, Helen, 110 Forest Hills Dr., Wilmington.	140
Hall, Henrietta, Mount Ulla, Scotland Neck.	131
Hall, Martha Whitfield, Church St., Wilmington.	131
Hall, Mary Louise, 2529 White Oak Rd., Raleigh.	94
Hall, Olive Ruth, 1916 Market St., Wilmington.	131
Hall, Sue, 206 Tate St., Greensboro.	131
Hall, Violet Louise, Bahama.	45-169-174
Hallbeck, Mary Ann, 110 Harding Pl., Charlotte.	131-209
Halligan, Beth Glenn, 310 S. 16th St., Wilmington.	140
Hamby, Rebecca, 227 W. Harper Ave., Lenoir.	140
Hamlin, Doris Wanda, 2329 Queen St., Winston-Salem.	45-169-215
Hammer, Betty Neil, Gibsonville.	94-183
Hammer, Mary Louise, 814 W. Red Bank N. J.	45-169-174
Hammid, Frances, 31 Ave. A., New Bern.	45-169-174
Hamrick, C. Elizabeth, Box 437, Davidson.	94-174
Hamrick, Margaret, Route 3, Shelby.	94-174
Hamrick, Minnie Carolyn, Box 216, Ellenboro.	131
Hamrick, Sara Mundy, 84 W. Marion St., Shelby.	94
Hanks, Juliana, 1717 W. First St., Winston-Salem.	131
Hanna, Rachel Stowe, Route 3, Gastonia.	131
Hansen, Evelyn Gould, Central El Ejumpro, Humacao, Puerto Rico.	115
Haralson, Laura Katherine, Route 4, Greensboro.	94-158-187-93
Hardaway, Jane, Tuxedo.	115
Hardie, Gardie Margaret, 319 E. Trinity Ave., Durham.	115
Harden, Margaret Jean, 1201 Washington St., Roanoke Rapids.	94-146-212
Harding, Ann D., 25 Ballow St., Canton.	140-174
Harding, Josie, 118 E. Fourth St., Washington.	45-174-178
Hardison, Ann, 224 Lee Ave., Wadesboro.	94-158
Hardison, Sarah, 915 Holt Drive, Raleigh.	94-174
Hardy, Lou, 108 Weatherspoon St., Sanford.	45-169-185
Harkey, Nanearle, Route 2, Mocksville.	115-212
Harper, Ida, 700 Sycamore St., Rocky Mount.	131-189
Harper, Julie, 1000 Woodley Rd., Washington, D. C.	131-189
Harrell, Elizabeth, Colerain.	45-152-171-173
Harrell, Margie Rhea, Colerain.	115
Harrell, Vivian, 1921 Pender Ave., Wilmington.	45
Harrelson, Mildred, 359 E. Market St., Reidsville.	94-174
Harrelson, Virginia Belle, 1414 Fort Bragg Rd., Fayetteville.	46-174
Harr, Marjorie Anne, 17 Monroe Pl., Asheville.	131
Harrington, Mary Spencer, Box 304, Asheville.	131
Harris, Frances Lee, Roseboro.	115
Harris, Henri, Carolina Hotel, Winston-Salem.	115-152-171-189
Harris, Jane Brooks, Wake Forest.	131-215
Harris, Maria, 406 E. Wood St., Washington.	140
Harris, Martha Rachel, Sherwood.	94-174
Harris, Mary Cary, Inez.	94-165
Harris, Mary Will, Box 56, Stem.	131
Harris, Nan Lacy, Wake Forest.	131
Harris, Nancy Lewis, Inez.	131
Harrison, Evelyn Elaine, Whitakers.	94
Harrison, Helen Katherine, 223 Washington St., Plymouth.	94-154-158-174
Harrison, Mary Virginia, Windsor Farms, Richmond, Va.	46-171
Harrison, Sarah Ann, 636 D St., N.E., Washington, D. C.	115-159
Hart, Nellie, Route 1, Oxford.	94
Hartley, Miriam S., 104 Walnut St., Lumberton.	115
Harvey, Mrs. E. T.	115
Harward, Carolyn, 613 S. Duke St., Durham.	131-137
Hasche, Geraldine, 1300 Buffalo St., Johnson City, Tenn.	115
Hasty, Billie, Laurinburg.	131
Haugh, Benton Rebecca.	131
Hausler, Anna Roe, Box 449, Mt. Airy.	95-174-187
Hausler, Betty Jo, 227 Woodrow Ave., High Point.	115
Hawes, Katherine Patricia, Box 5, Atkinson.	46-169-174
Hawley, Elizabeth Coble, 108 N. William St., Goldsboro.	131
Hayes, Betty, 1005 Glenwood Ave., Greensboro.	131
Hayman, Dorothy Adaire, 4809 Virginia Ave., Newport News, Va.	131-189
Haymo, Elsie.	131
Haynes, Alice Wayne, Welcome.	131
Haynes, Grace Frances, 525 Maupin Ave., Salisbury.	115
Haynes, Margaret, 310 N. Driver Ave., Durham.	115
Haynes, Virginia Louise, 1606 West End Pl., Greensboro.	131
Heath, Sarah Elizabeth, Route 1, Harmony.	95
Hedghepeth, Lois, Route 3, Ashoke.	46-174-196-214
Heffner, Ruth M., Route 3, Box 177, Greensboro.	46-157-187-189-191-199
Hefner, Violet D., Wingate.	46
Hellner, Louise Smith, 908 Edgewood Ave., Pelham, N. Y.	131
Helburn, Betty, 1606 S. Hull St., Montgomery, Ala.	131
Helsabek, Frances, King.	131
Hemphill, Kathryn Louise, 1107 Bellevue St., Greensboro.	27-95-197
Hendrix, Dorothy, 545 S. Mendenhall St., Greensboro.	95-150-197
Hennessee, Carol, Pinehurst.	95-150-197
Henning, Frances, 422 S. 4th St., Albemarle.	46-202-203
Henning, Mary Ann, 422 S. 4th St., Albemarle.	25-131-158
Henry, Doreen, 705 South St., Peekskill, N. Y.	95-189-171
Henry, Frances Lee, 623 Sycamore St., Rocky Mount.	22-25-46-184
Hensdale, Frances, 1103 May St., Fayetteville.	131
Herring, Rachel, Raleigh Rd., Fayetteville.	115
Herring, Rebecca, Raleigh Rd., Fayetteville.	115
Hetz, Marjorie, 1626 Virginia St., Charleston, W. Va.	95
Hewitt, Isabella, 100 Fisher Park Circle, Greensboro.	46-173-187-209
Hewitt, Mary Wood, 799 South St., Portsmouth, N. H.	131-137-156
Heyn, Sophia E., P. O. Box 35, Caguas, Puerto Rico.	131
Hiatt, Patricia, Pilot Mountain.	131
Hicks, Alma M., 149 First St., Hanes.	131
Hicks, Barbara Ann, 4550 Connecticut Ave., N.W., Washington, D. C.	127-131
Hicks, Eva Geraldine, Route 7, Winston-Salem.	47-169-174
Hicks, Mary Clark, 304 N. George St., Goldsboro.	131
Hicks, Mattie Irwin, 111 Hillsboro, Franklinton.	115-154
Higdon, Helen, Webster.	47-148
Higdon, Helen Irene, Route 1, Guilford College.	131
High, Frances, 718 S. Tarboro St., Wilson.	47-163-169
High, Gray, 335 McIver St., Greensboro.	131
Highfill, Frances Loraine, Coats.	95-174
Highsmith, Ann, Randleman Rd., Greensboro.	116
Hilborn, John, Joynt, Curran.	131
Hilderman, Catherine Eliz., Pine Cone Lodge, Southern Pines.	47-80-196
Hilderman, Helen Long, 84 E. Massachusetts Ave., Southern Pines.	116
Hill, Flayree, Box 12, Union Mills.	47-174
Hill, Joan, 159 East 49th St., New York City, N. Y.	116-154
Hill, Julia Ragsdale, P. O. Box 85, Montreal.	131
Hill, Lillie Mabel, Yadkinville.	131
Hill, Pauline, Yadkinville.	131
Hill, Ruth Evelyn, Route 2, Smithfield.	116

	Page No.
Hilton, Hilda E., Walkertown.	95-157-158-159
Hines, Miriam, 212 N. 23rd St., Wilmington.	116
Hinkle, Laura Amelia, 528 S. Main St., Lexington.	95-146-189
Hinshaw, Miriam Alice, 3700 E. Bessemer Ave., Greensboro.	95-174-189
Hinton, Delores May, 316 Arch St., Henderson.	140
Hinton, Lula, Pittsboro.	47-169-178
Hipp, Martha E., 402 Victoria St., Greensboro.	131-152
Hirreman, Elaine, Clemmons.	131
Hobbs, Margie Rice, Laurinburg.	131
Hobbs, Ernestine, 310 S. Chapman St., Greensboro.	47-169
Hocutt, Mary Lucille, 308 S. Pearl St., Rocky Mount.	140
Hodgin, Andora, 150 Allen St., Buffalo, N. Y.	131-214
Hodgin, Margaret Frances, 1007 Bellevue St., Greensboro.	131-152
Hodgin, Sarah, Route 4, Greensboro.	131-152
Holden, Udney I., Box 1, Guilford.	95
Hogan, Gaynelle, Elerbe.	45
Hohn, Fleeta Mae, Route 3, Box 295, Greensboro.	95
Hohn, Lois, Route 3, Box 295, Greensboro.	131
Hoke, Dorothy, Gold St., Kings Mountain.	95
Holcombe, Jane, Box 888, Fayetteville.	95
Holden, Dorothy Chisholm, 17 Springdale St., Greensboro.	95-159
Holden, Lorena, 2 Justal St. Apts., Greensboro.	95
Holland, Rosemary, 516 Fenton Pl., Charlotte.	131
Holler, Mollie Leota, 1210 Park Ave., Greensboro.	131
Hollfield, Beryl, Spruce Pine.	95
Hollingsworth, Grace Garner, 1113 Park Ave., Goldsboro.	95
Hollis, Hilda Blanchard, 12 Sudbury Rd., Concord, Mass.	47-154
Hollister, Natalie Barbara, 134 Fountain St., Springfield, Mass.	95-189-211
Hollowell, Margaret Frances, 625 Hill St., Rocky Mount.	95
Holmes, Annie Lanier, 410 N. Spring St., Greensboro.	116
Holmes, Doris Virginia, 606 Montleu Ave., High Point.	47-169-174-187-189
Holmes, Janet Mabel, 91 Hudson Ave., Red Bank, N. J.	131
Holmes, Jean Barbara, 206 E. Fifth St., Burlington.	127-131-137
Holmes, Marjorie, 91 Hudson Ave., Red Bank, N. J.	47-174
Holmes, Mary Louise, N. Elm St., Lumberton.	116
Holmes, Rosalie, Snow Hill.	116
Holt, Margaret, 2010 Valley Park Dr., Greensboro.	116-165
Holt, Margaret E. (Peggy), 934 Bromley Rd., Charlotte.	116
Holt, Mary Elizabeth, Route 1, Princeton.	131
Holt, Rebecca Irene, Route 6, Box 114, Greensboro.	116
Holt, Ruth Arlene, Route 6, Box 114, Greensboro.	48-152-169-171
Holton, Marjorie E., Main St., Yadkinville.	48-152
Honeycutt, Margaret G., 720 N. Bloodworth St., Raleigh.	95-156
Hood, India, Richlands.	131-159
Hook, Eleanor Janice, 1002 Fairmont St., Greensboro.	27-116-154
Hooper, Ruth, Horse Garter.	116-212
Hooper, Kathleen, 108 West End Blvd., Winston-Salem.	48-152
Hoover, Helen Coffey, 418 S. Main St., Lenoir.	131-189
Hoover, Nancy Ann, Pineville.	116
Hope, M. Elaine, 1526 Monsey Ave., Scranton, Pa.	95
Hopkins, Betty Barbara, Forsyth Rd., Greensboro.	25-96-173-189
Hopkins, Mary Frances, 48 W. Depot St., Concord.	95
Hopper, Sarah Saunders, 234 Washington St., Leaksville.	116-152
Hoppers, Grace, Stratford.	116
Hornaday, Betty Eleanor, Tabernacle Rd., Greensboro.	116-146
Horton, Dorothy H., Box 213, Zebulon.	131
Horton, Frances, 204 North St., Albemarle.	48-147
Horton, Betty, 412 Newborn Ave., Raleigh.	131
House, Eleanor, Newton Grove.	48-174
Houseberg, Helen.	131
Howard, Dorothy, 310 W. Green St., Wilson.	48
Howard, Helen Louise, 100 E. McNeely Ave., Mooresville.	141
Howe, Josephine, Fort Bragg.	48-187-191-193-196-197
Howard, Louise, Bries Creek.	48-169
Howell, Donna, 408 Spring St., Hamlet.	48
Howell, Janet, 530 18th St., Hickory.	116
Howell, Mary Frances, 15 Cumberland Ave., Asheville.	96-174-187-199
Howell, Nancy Scott, 408 Spring St., Hamlet.	48-174
Howson, Hampton.	131
Hower, Betty Louise, 410 West 11th St., Charlotte.	116-214-215
Hoyle, Annie Sue, Lawndale, Route 2, Fallston.	141
Hoyle, Grace Harris, Route 2, Henderson.	131
Hubbard, Mildred Janet, 2105 Oak Ave., Newport News, Va.	116-163-197
Hudson, Bettie Margaret, Route 4, Salisbury.	156
Hudson, Charlotte, 883 Boulevard East, Weehawken, N. J.	96-171-181
Hudson, Helen Irene, 3902 Spring Garden St., Greensboro.	116
Hudson, Marguerite, Box 2, Lillington.	96
Hudson, Mary, 102 Morehead St., Morganton.	96
Huffman, Mildred, Princeton Dr., Morganton.	116
Huggins, Mildred, 2107 Sixteenth Ave., Hickory.	141
Hughes, Anne Grayson, Route 1, New Bern.	116
Hughes, Carrie Ola, Snow Hill.	96
Hughes, Gerrie Pannella, Oriental.	49-174
Hughes, Margaret, Belle Haven.	116
Hughes, Grace Bethune, Parkton.	131
Honeycutt, Betty, 5300 Monroe Rd., Charlotte.	116
Honeycutt, Martha E., Route 1, Stanfield.	96
Hunt, Ellen Green, Box 272, Wake Forest.	131-152
Hunt, Margaret E., 436 S. Main St., Lexington.	96-193
Hunter, Audrey Aileen, 7401 Rdee Blvd., Brooklyn N. Y.	131
Hunter, Sara Jane, Hendersonville.	25-49-75-169-192-197
Hunter, Texie, Tobacoville.	96
Hurst, Jule Hunter, 1236 E. Morehead, Charlotte.	131
Hurwitz, Evelyn Dean, 212 Librdon St., Clinton.	49-157-159
Huske, Margaret Fuller, 5308 Huntington Ave., Newport News, Va.	25
Huskett, Janie, Kittrell.	49-174
Hutton, Lois Jane, 602 W. Gaston St., Greensboro.	132
Hylton, Mollie Laura, Route 6, Box 258, Greensboro.	49-197
Hyman, Claire, 2195 Rolling Rd., Greensboro.	49-197
—I—	
Idol, Nancy Katherine, Pleasant Garden.	49-196
Ingram, Mary Elizabeth, Elkin.	49
Ipock, Julia Anne, 47 Monroe Pl., Asheville.	132
Irvin, Elizabeth Anne, Box 226, Balboa, Canal Zone.	132
Isley, Mrs. Irene F.	131
Israel, Christine G., Candler.	49-189
Israel, Ilono, 1904 Walker Ave., Greensboro.	132
—J—	
Jackman, Rachel, 2213 E. Seventh St., Charlotte.	132
Jackson, Elizabeth, Box 452, Gastonia.	96
Jackson, Mrs. Meeta.	96
Jackson, Mildred, 516 S. Aycock St., Greensboro.	96
Jackson, Nancy Lee, 314 W. Thomas St., Salisbury.	116
Jackson, Sybil, 101 Jefferson St., Morganton.	132-159
Jackson, Margaret, 1406 Northfield St., Greensboro.	96
James, Alice Long, 301 W. Church St., Laurinburg.	132
James, Mary Elizabeth, 523 Hammond St., Rocky Mount.	116-146
James, Winston, S. Main St., Laurinburg.	96-181-193
Jardine, Elizabeth Isabel, Condon Mine, Waxhaw.	116-171
Jarnan, Margaret, 402 Mitchell St., Kinston.	141
Jarvis, Lura, Aiden, Moyock.	132
Jeffreys, Margaret Lynn, 822 Hill St., Rocky Mount.	132
Jellison, Marjorie, Midland Rd., Pinehurst.	116
Jenkins, Eleanor Goode, 908 W. Airline Ave., Gastonia.	49-189
Jennings, Marjorie, 201 N. Park Dr., Greensboro.	132
Jesnak, Martha A., Graham.	132
Jessup, Audrey Lee, 122 S. Main St., Mount Airy.	132
Johnson, Frances Alexzona, Route 3, Chapel Hill.	132
Johnson, Barbara Godwin, 302 West 79th St., New York City, N. Y.	96

	Page No.
Johnson, Betty Green, Route 1, Lillington.	96-158-193
Johnson, Betty Louise, 1905 Rolling Rd., Greensboro.	116-209
Johnson, Lillian Chase, 1304 E. Mulberry St., Goldsboro.	132
Johnson, Delores, 16 S. Mountain Rd., Millburn, N. J.	116
Johnson, Helen, 208 S. Tremont Dr., Greensboro.	49-148
Johnson, Irma Louise, Route 4, Box 34, Marion.	96
Johnson, Jean, Nutbush Rd., Hamilton Lakes, Greensboro.	132-137-152
Johnson, Katherine Richardson, 220 E. 10th St., Scotland Neck.	116-174
Johnson, Lola Mae, 1403 Rankin, Wilmington.	116-189
Johnson, Margaret, 1906 Brantley St., Winston-Salem.	116-189
Johnson, Margaret Betty, 124 Alleghany St., Clifton Forge, Va.	96-187
Johnson, Marjorie E., Benson.	50
Johnson, Marjory Wilson, Bunn.	96
Johnson, Memory, 1906 Brantley St., Winston-Salem.	141
Johnson, Rachel, 1327 W. 4th St., Winston-Salem.	96-157-159
Johnson, Susan Elizabeth, Mayodan.	116
Johnston, Betty R., King St., Hillsboro.	132
Jones, Betty Jean, 455 Carolina Circle, Winston-Salem.	117-212
Jones, Betty Joyce, Rameur.	141
Jones, Carrie Lee, 109 Pollock St., Beaufort.	132
Jones, Doris Dorn, 810 Lexington Ave., Greensboro.	132
Jones, Dorotha Q., 3107 Market St., Wilmington.	132-158
Jones, Edna Ruth, La Grange.	50
Jones, Frances Lee, 302 Vance St., Lenoir.	132
Jones, Helen Louise, Main St., Delta, Pa.	158
Jones, Katherine Isabel, 106 1/2 Craven St., New Bern.	96-174
Jones, Lee Mae, Route 2, Wendell.	132
Jones, Margaret, Route 1, Reidsville.	96-146-152-153-171-189-191
Jones, Mary Charlotte, 4 E. Main St., Plymouth.	117-212
Jones, Mary Ellsworth, Wallace.	132
Jones, Virginia Gray, 302 Vance St., Lenoir.	50
Jordan, Carolyn Huntington, Elizabethtown.	96
Jordan, Elizabeth, Carolina Beach.	117-170-193-197
Jordan, Patience, 319 Riverside Dr., Belhaven.	96-158-174-187
Jorgens, Mary Frances, 1705 Lakewood Ave., New York City, N. Y.	50-150-183
Josey, Sally Spears, Park Ave., Wilson.	50-150-183
Joslyn, Amy Elizabeth, 2806 Evans St., Morehead City.	50-157-159-180-197-202-203-205-212
Joyce, Gladys Elizabeth, Mayodan.	96
Joyner, Frances S., Route 2, Wilson.	97-165
Jung, Elizabeth Doris, 616 Main St., Norfolk, Va.	50-171
Justice, Catherine, Canton.	97-151
—K—	
Kassler, Ethel, 543 Victoria Ave., Gaffney, S. C.	97-174
Katzenberg, Nancy, 4902 N. 12th St., Philadelphia, Pa.	132-189
Kearney, DeLonn Cooper, 612 Sycamore St., Rocky Mount.	117-163-189-193
Keck, Alberta Louise, Route 2, Snow Camp.	50-174
Keel, Frances Alethea, 325 Nash St., Rocky Mount.	117
Keeter, George Mack, State Hospital, Morganton.	97-181-197
Keeter, Harriet Ann, Morganton St., Morganton.	132
Keeter, Jean Rogers, 900 E. Worthington Ave., Charlotte.	117-163
Keister, Alice, Greensboro.	97-174
Keister, Jane, 1617 S. College Park Dr., Greensboro.	97-174
Keith, Max, 1406 W. Market St., Greensboro.	131
Keith, Ruth Deborah, Sylvan Pl., Haworth, N. J.	50-173
Keim, Mary Olive, 610 W. 115th St., New York City, N. Y.	117-211
Keller, Mozelle, Route 3, High Point.	131
Kelly, Carolyn Anderson, 1210 Hyman Ave., Hendersonville.	132
Kelly, Catherine, 537 Highland Ave., Greensboro.	141
Kelly, Ettalbe, Bladenboro.	50
Kelly, Mrs. Juel, 408 S. Mendenhall, Greensboro.	97
Kemp, Helen Wood, 1009 N. Highland St., Arlington, Va.	97-209
Kendall, Eleanor, Johns.	97
Kendall, Marianna, 113 McIver St., Greensboro.	131
Kendrick, Janet, 1010 Fairmont St., Greensboro.	132
Kennedy, Bettye Porter, 400 E. Lee St., Greensboro.	131
Kennedy, Florence, 302 Moore St., Fayetteville.	132
Kidd, Annie, Lovington, Va.	132
Kilgore, Betty Lou, 612 Ocean Ave., Brooklyn, N. Y.	50-146-169-189-211
Killebrew, Katherine, Saint Pauls.	50-146-169-189-211
Killebrew, Margaret, Saint Pauls.	132
Kimball, Mary L., 1705 Greenleaf St., Royal Oak, Mich.	132
Kimbrough, Mary, 409 S. Ansonville.	132
Kincaid, Blanche, Route 4, Morganton.	141
Kincaid, Mary Lura, 115 N. Green St., Statesville.	117
King, Betsv, 2422 Elizabeth Ave., Winston-Salem.	117
King, Hazel Mary, 1918 Nun St., Wilmington.	109-117-147-193-214
King, Margaret, 1009 S. Main St., Greensboro.	131
King, Mildred Elizabeth, 608 Tarboro St., Rocky Mount.	117
King, Nancy Dixon, 502 Church, Greensboro.	51-157-158
King, Nancy Jane, Armfield Farm, High Point.	51-174
King, Rachel Regan, St. Pauls.	97-171
Kinlaw, Margaret, Route 5, Fayetteville.	97-187
Kirby, Nancy, 3601 Park Rd., Charlotte.	109-117-152-191-209-211
Kirkland, Martha Barnes, Raleigh Rd., Wilson.	87-97-107-174
Kirkman, Jean.	131
Kirkman, Leta Mave, Pleasant Garden.	131
Kirkman, Mabel Allene, 1303 Asheboro, Greensboro.	117-152-171
Kirkman, Mary Mollie, Pleasant Garden.	132
Kirkman, Nancy, 601 S. E. Franklin St., Greensboro.	132
Kirschner, Elaine Marie, 139 E. Market St., York, Pa.	132
Kirschner, Mary Elizabeth, 139 E. Market St., York, Pa.	117-154
Knigt, E. Howell, Stokesdale.	132
Knofsky, Betty Jean, 48 Austin Ave., Asheville.	51-173
Knott, Carolyn, Route 1, Oxford.	97-171
Knott, Mary Frances, Route 2, Oxford.	97-171
Knotts, Mildred, Lilesville.	51-173
Knox, Doris, 215 Irwin Ave., Charlotte.	97-174
Knox, Marjorie.	117
Knox, Sarah Ruth, Bear Poplar.	131
K	

STUDENT DIRECTORY—Continued

	Page No.
Lazarus, Louise Cecelia, 831 Oakland St., Hendersonville	117-154-212
Lazenby, Margie, 625 W. Elm Ave., Statesville	97
Leary, Edna Earle, 112 McGloughlin, Ahoskie	117
Lebron, Grace, Oak Ridge	—
Lecka, Kathryn, Newland	—
LeCluse, Jean Hilaire, Bayview Ave., Blue Point, N. Y.	117-156
LeDbetter, Flora Nancy, 1616 Garden Terrace, Charlotte	117-165
Lee, Frances, Newton Grove	51-174
Lee, Janice Eleanor, 200 W. Rose St., Smithfield	—
Lee, Margaret, Waxhaw	97-187
Leeper, Mary Eunice, Hiddenite	—
Lefwich, Georgie, Route 3, Box 413, Greensboro	—
Lefwich, Ruby Janetia, Route 3, Winston-Salem	97
Lehman, Carolyn Dean, 123 Brooks Ave., Raleigh	117-146-171-212
Lehndorff, Annemaria, 312 W. 89th St., New York City, N. Y.	51-193
Lennon, Barbara, Clarkton	117
Lentz, Christine, 1005 Westwood Dr., High Point	117-212
Leonard, Barbara, 549 Wyndemere Ave., Ridgewood, N. J.	132
Leonard, Esta Frankie, c/o Lago Oil & Transport Co., Aruba, Netherlands, West Indies	97-171-174
Leonard, Evelyn Lee, Route 1, Greensboro	117
Leonar, Ruth Lee, 12 Beaufort, Cumberland, Md.	52-205-212
Levine, Peggy, 156 Crown St., Brooklyn, N. Y.	52-173-186-187-214
Levis, Dorothy Imogene, 707 St. John's Rd., Baltimore, Md.	117-163-165-187
Levis, Katherine Crook, 707 St. John's Rd., Baltimore, Md.	117-163-165-187
Lewellyn, Mary Vaughn, Walnut Cove	117-212
Lewin, Doris Elinor, 309 Sunset Dr., Greensboro	132
Lewis, Daphne, 1202 Hill St., Greensboro	27-118-157-158-159
Lewis, Jane, 1920 Woolcott Ave., Wilmington	132
Lewis, Marie Louise, Route 1, Fayetteville	118
Lewis, Martha Reed, Dallas	—
Lewis, Meta, 226 Rutherford St., Wadesboro	132
Leibig, Adele, 880 DeCraw Ave., Newark, N. J.	98-209
Lincoln, Margaret Hartridge, P. O. Box 306, Tryon	26-98-107-173-189-197
Linder, Edna, 317 W. Eighth St., Charlotte	118
Lindeman, Susanne, 414 Gatewood Ave., High Point	118
Lindsay, Mary Elizabeth, 704 W. Farris Ave., High Point	118
Lindsey, Helen, Williamston	132
Lindsley, Helen, 318 Church St., Wadesboro	98
Lisk, Virginia, Sunset Dr., Asheboro	52
Litchfield, Dorrice Swain, 108 Park St., Emporia, Va.	52-169-196-202-205-211-212-214
Lithgo, Katherine, 539 Highland Ave., Greensboro	141
Little, Helen Ada, Claremont	98-152
Little, Kathryn Gray, 2644 Stockton St., Winston-Salem	52-163-169
Little, Margaret, 1003 Wharton St., Greensboro	26-52-174-187-193-205-211-214
Little, Sarah Lee, Ansonville	132
Lloyd, Mable F., Efland	52-169-174-189
Lloyd, Ruth, 1937 Avondale Ave., Charlotte	132-156
Lockhart, Myrtle, 1908 Beverly Dr., Charlotte	132
Loer, Moelle, Route 2, Box 73A, Concord	98
Logan, Jean Bethune, 212 W. University Dr., Chapel Hill	132
Lohr, Frances, 407 W. Center St., Lexington	98-171-189
Lohr, Paige, 407 W. Center St., Lexington	118-189
Lollar, Maida Jane, Bedfordton St., Emporia, Va.	52
London, Bettie Louise, Rockingham	141-189
Long, Ann Sturgis, 814 W. End Blvd., Winston-Salem	132
Long, Dessie Eugenia, 616 Walnut Ave., Charlotte	—
Long, Katherine, Franklin	132
Long, Mary Jon, 803 W. Franklin St., Monroe	141
Lyon, Rachael Elizabeth, Bahama	98-174
Longest, Hilda, 710 E. Walnut St., Goldsboro	—
Lore, Mary Eugenia, 505 S. Fifth St., Smithfield	98-171
Lore, Ruth Carolyn, 710 E. Walnut St., Smithfield	118-171-212
Lott, Ann Eugenia, No. 89, Route 3, Freehold, N. J.	132
Loughlin, Betty Ann, 513 S. Second St., Wilmington	132-156
Love, Aurilla, 206 W. Ehringhaus St., Elizabeth City	98-174
Lowe, Cornelia, Chester, Va.	132
Lum, Audrey Irene, 205 Rotary Ave., Greenville	132
Lumpkin, Margaret, 12 Vine St., Franklinton	118-158
Luton, Antoinette, 412 E. Walnut St., Goldsboro	109-118
Lutterloh, Myrtle, Pittsboro	118-148-158
Lyda, Jean, Route 1, Flat Rock	132
Lyerly, Mary Elizabeth, Macon Rd., Columbus, Ga.	132
Lyerly, Virginia, Woodleaf	52
Lynch, Patricia, 128 Helen St., Binghamton, N. Y.	132-163
Lyon, Eva Mae, Creedmoor, N. Y.	52-185
Lyon, Laura Anne, 43 Peyster Ave., Albany, N. Y.	118-212
Lyon, Linda, Creedmoor	—

—M—

McAdams, Dorothy, Graham	98
McAllister, Harriet, No. 145, Mount Pleasant	98-174
McAnally, Elizabeth, Madison	—
McArthur, Willa, Hope Mills	141
McArver, Ethelda, No. 85, Gastonia	98-163
McBee, Helen, 1012 Holton St., High Point	118
McBride, Anne, Phifer St., Marshville	118-146
McBride, Dorothy, Phifer St., Marshville	53-205-212
McBryde, Carolyn, Raeford	53
McCabe, Margaret, 320 E. Greenway, Greensboro	132
McCachren, Margaret, Route 1, Harrisburg	141
McCall, Mary Hope, 210 Bruggess St., Elizabeth City	98-173
McCall, Mary, 1931 Danbury Dr., Detroit, Mich.	132-158
McConnell, Peggy, 1322 Mordecai Dr., Raleigh	—
McCoy, Anne, Route 4, Charlotte	118-187-189
McCullough, Ruth May, Roseville, Ill.	98
McDonald, Beth, Timberland	118
McDonald, Carey, Gibsonville	53-148-193
McDonald, Lynn, Chipohal Rd., Kannapolis	118
McDowell, Anne Irene, Box 955, Spencer	118-156-214
McDuffie, Dorothy Deal, 130 Granite St., Henderson	53-155-173-193-214
McDuffie, Mary Helen, Route 1, Box 94, Clarkton	—
McEntire, Fred	—
McFalls, Frederick	—
McFarland, Constance, 9th Division Service Club, Ft. Bragg	118
McFarland, Mary, 1215 Eighth St., Hickory	118
McFarland, Ruth Maria, Tryon	98
McGhee, Eloise, Route 3, Box 445, Greensboro	53-169-174
McGhee, Nancy, Norlina	118
McGlamery, June Elizabeth, Mont View, Lenoir	53-174
McGowan, Kathryn Charlotte, 529 Spring St., Hamlet	118
McGraw, Harriette Watson, Summit, Carthage	118
McGuire, Ruby, Hickory Rd., Box 791, Lenoir	142
McKee, Georgia Mae, Kennebec, South Dakota	118
McKeithan, Rebecca, 128 McIver St., Greensboro	98-187
McKeithan, Mary Rankin, 315 Person St., Fayetteville	118-158-189-193
McKinney, Evelyn, Jamestown	132-158
McKinnitt, Julia Anne, W. Ridge Ave., Kannapolis	132
McLamb, Edna Earle, 406 S. King Ave., Dunn	142
McLaughlin, Katherine B., 804 Elam Ave., Greensboro	—
McLaurin, Barbara L., 200 Matheson St., Bennettsville, S. C.	25-53-196
McLean, Mary Edna, 118 S. Lawrence St., Rockingham	98-187-199
McLean, Mary Emaline, Sampson St., Clinton	132
McLean, Sara Brock, 17 Sunset Parkway, Asheville	98
McLendon, Margaret, 315 Fayetteville Rd., Rockingham	53-164
McLennan, Marietta, 329 E. Bragg St., Greensboro	53
McLeod, Mozelle M., Route 2, Box 189, Jonesboro	118-159

	Page No.
McLure, James Webber, 144 Shenandoah Rd., Hampton, Va.	118-159
McLury, Clara, 433 Myler St., Greensboro	—
McMurry, Thelma, Polkville	133
McNairy, Martitia, 311 W. Church St., Laurinburg	133
McNeely, Mary White, Marginet St., Cooleemee	54-174
McNeely, Virginia, S. Lafayette St., Shelby	54
McNeill, Elizabeth, Fairmont	54
McNess, Leslie, 1501 N. Elm St., Lumberton	118
McPhall, Martha White, Mount Olive	54-174
McPherson, Dorothy, 625 Arlington St., Greensboro	98
McPherson, Marian Frances, 400 E. Bessemer Ave., Greensboro	133
MacQueen, Mary Kathryn, Maxton	53
McRoberts, Claire, 674 Bergen Ave., Jersey City, N. J.	25-118-147-205-215
McRoberts, Doris Muriel, 674 Bergen Ave., Jersey City, N. J.	109-118-215
Mackie, Mary Lou, 403 W. Fifth Ave., Gastonia	54-163-193
Madry, Ruby Frances, Rich Square	98-187-199
Madson, Dorothy Patton, 304 Fifth Ave., Lexington	118
Mair, Phyllis, 412 S. West St., Carlisle, Pa.	118
Malin, Jeanne, 604 W. Smith St., Greensboro	54
Malone, Helen Jane, 319 Park Ave., Goldsboro	54
Malone, Patricia Inez, Box 271, Burlington	54-174
Mann, Dorothy, Route 1, Melbane	98
Maness, Juanita, Route 1, Carthage	98-154
Manget, Henriette, 404 Courtland	133
Mangum, Lynette, 611 Buena Vista Ave., Rocky Mount	54-171
Mann, Beatrice, 403 S. Franklin St., Whiteville	54-174
Mann, Dorothy, Route 1, Melbane	98
Mansfield, Dorothy D., 187 W. Rock Ave., New Haven, Conn.	55
Manuel, Betty Lou, 619 W. Fifth St., Winston-Salem	133
March, Hal Morrison, Willow Apts., 5th and Jefferson Sts., Pulaski, Va.	118-163-170-171-186-187-189
March, Mary Morrison, Willow Apts., 5th and Jefferson Sts., Pulaski, Va.	118-163-170-171-181-187-193
Marks, Marjorie Bicknell, Tillery	119-146
Marsh, Julie Steele, 1013 Club Dr., High Point	119
Marsh, Mae, Marshville	55-202-203
Marshall, Helen Comie, Rose Hill	98-174
Martin, Claire, 864 W. Fifth St., Winston-Salem	133
Martin, Elizabeth, 304 N. Goldsboro St., Wilson	119
Martin, Frances Currie, 205 N. Second St., Smithfield	142-174
Martin, Sara Frances, 907 N. Ellis Ave., Dunn	99-189
Martin, Sara May, Dunn Loring, Va.	—
Martin, Virginia Mae, 401 Champlain St., Hamlet	133
Mashburn, Mary, Chadbourn	133
Mason, Jean Patterson, 18 Howland Rd., Asheville	55-182
Mason, Marjorie, 68-37 108th St., Forest Hills, N. Y.	119
Mason, Shirley, 129 Craven St., Beaufort	99
Matthews, Clair, Engelhard	99-174
Matthews, Dorothy, Blvd. Branch, Leaksville	99-146-187-212
Matthews, Susannah, 417 W. Main St., Thomasville	119-158
Matthews, Edith, 108 S. Ridge St., Southern Pines	55-171
Mattox, Hilda, Pinetops	99
Mattox, Susie, Pinetops	132
Mattox, Mary Virginia, 433 Park Terrace, Charlotte	99-174
Mauney, Alice Betty, Kings Mountain	159
Mauney, Helen, 911 Logan St., Shelby	133
Maus, Mary Grace, 706 Chestnut St., Greensboro	133
Maxwell, Emillie, Pine Hill	119-148-154-189
Maxwell, Evelyn, Route 2, Hendersonville	119
Maxwell, Kitty Ward, 1320 Durwood Dr., Charlotte	133
May, Audrey Hallena, 51 Spadian Parkway, Pittsfield, Mass.	99-151-209
May, Evelyn Gaynor, 431 Halifax St., Raleigh	119
Mayberry, Virginia, 104 Maple St., Mount Airy	119
Mayfield, Patricia Boyd, Maple St., Mount Airy	55-169
Meadows, May, 700 E. Fifth St., Greenville	119-163-189-209
Medford, Anna, East St., Waynesville	99
Medford, Martha, 123 Newfound St., Canton	55-152-187-193
Medford, Sara Augusta, 123 Newfound St., Canton	133
Meeker, Dorothy, 115 E. Thomas Ave., Charlotte	119-165
Meekins, Dorothy Claire, Manteo	133-189
Meekins, Mary Levina, Wanchese	55-174
Melton, Mary, Route 2, Hendersonville	119
Melvin, Mae, Route 2, Fayetteville	55-164
Mendenhall, Cynthia Anne, Hill St., Asheboro	25-99-158-189-196
Menzies, Alberta Marie, 223 Washington Ave., Reidsville	119-163-189
Merrill, Pauline, Route 1, Marshall	99
Metzger, Gloria, Ashton, Md.	99-150-193-197
Michael, Clarice LaVelle, Route 2, Kernersville	99
Middleton, Marion Angel, 628 S. Mendenhall, Greensboro	99-186
Middleton, Maude, Route 2, Walnut Cove	55-152
Midgett, Anne Louise, P. O. Box 157, Swannanoa	55-174
Miller, Jane, 203 N. Erie Ave., Bay City, Mich.	119-146
Miller, Dorothy, Annapolis Rd., Annapolis, Md.	56-148
Miller, Dorothy LaVerne, 140 Thurston St., High Point	119
Miller, Jacqueline, 417 S. Ford St., Lexington	119
Miller, Joye Elizabeth, Route 3, N. Wilkesboro	133-158
Miller, Roselyn Griffin, 519 Oakwood Ave., Raleigh	133
Miller, Ruth Annette, 1821 Walker Ave., Greensboro	119
Miller, Valeria, Carthage	133
Mills, Doris Evelyn, 1 East Main St., Westport, Conn.	119
Mills, Ella Elizabeth, 515 Orange St., Wilmington	119
Mills, Margaret, Richlands	119
Minnis, Jeanette, 1930 Brantley St., Winston-Salem	99-148
Mitchell, Elizabeth M., 233 Barnes St., Reidsville	99-148
Mitchell, Lucille, 814 Cypress St., Greensboro	119-159
Mitchell, Mary Virginia, 703 Eugene St., Greensboro	56
Mitchem, Wilma Gladys, Belwood	—
Moberg, Marguerite, Hampton Institute, Hampton, Va.	119-151
Modlin, Betsy Dixon, 702 E. Walnut St., Goldsboro	133
Modlin, Virginia, 702 E. Walnut St., Goldsboro	56-174-181
Mohorn, Susie Sprull, Weldon	133
Molen, Eleanor, 320 S. Mendenhall St., Greensboro	133
Moody, Wilma Joyce, Route 1, Siler City	133
Mooney, Jean Pendleton, Raymond Pl., Westport, Conn.	119-154-158-189
Moore, Alice, Weldon	119
Moore, Betty Shaver, 415 E. Park Ave., Charlotte	119
Moore, Carolyn, 1354 Maple Ave., Western Springs, Ill.	133-202
Moore, Esther Nettleton, 68 Sound Beach Ave., Old Greenwich, Conn.	87-99-183
Moore, Frances Erroll, Weldon	119
Moore, Gertrude E., Mocksville	119
Moore, Jeanne, Turkey	119-159-174
Moore, Mary Elizabeth, Route 1, Box 452, Greensboro	133
Moore, Maxine, 709 Randolph St., Thomasville	119
Moore, Nancy Carroll, Route 3, Shelby	56-157
Moore, Pauline, 115 E. Edenton	142
Moore, Reba, Route 2, Matthews	99
Moore, Virginia Elise, 1903 Asheboro St., Greensboro	56-174
Moorings, Evelyn Horton, La Grange	119-165
More, Joan Ann, 178 Gibson St., Canandaigua, N. Y.	133
Morgan, Vera Joan, 1005 Hampton St., Greensboro	99-153-158-187-191
Morgan, Mrs. V. F., Gibsonville	99
Morris, Elizabeth Ashford, 17 Broad St., New Bern	133
Morris, Lena Winston, 792 Stratford Rd., Winston-Salem	25-142
Morris, Marian Elizabeth, 142 E. Fisher Ave., Greensboro	142
Morris, Mary Evelyn, 15 Camden St., Wadesboro	119-189
Morrison, Betty Howard, 215 Salisbury St., Spencer	119
Morrison, Caroline, 25 Ridge Rd., West Terrace, Danbury, Conn.	119
Morrison, Dorothy Lee, Franklin	99
Morrison, Isabelle, Cherryville	119
Morrison, Margaret Dee, 1415 19th St., Hickory	100-189
Morrison, Wilma Louise, Route 2, Hendersonville	133
Morrow, Guille, 1317 Lafayette Ave., Charlotte	56

	Page No.
Morrow, Martha, 208 S. 4th St., Albemarle	56
Morton, Penelope, 803 Spencer Ave., New Bern	100-137
Morton, Wilma, 227 N. 4th St., Albemarle	100-163-187
Moskowitz, Evelyn, 121 S. 4th St., Wilmington	142
Moss, Eva Jane, Hoffman	119
Moss, Margaret, 1132 8th St., Hickory	119-146
Motley, Evelyn, 707 Main St., Charleston, W. Va.	133
Moton, Edith Katherine, Route 2, Box 609, Greensboro	—
Motz, Anna, 1020 Summit Ave., Greensboro	—
Mullen, Margaret E., Huntersville	133
Muller, Octavia Bethea, 600 Washington, Dillon, S. C.	100-158-179-193-196
Mumford, Ann, 123 Fourth St., Washington	100-158
Murchison, Emily Sue, 111 Arlington Terrace, Rocky Mount	29-56-75-84-155-202-203
Murph, Doris, 313 W. Thomas St., Salisbury	120-158-159
Murphy, Martha Ann, Country Club Rd., Southern Pines	120-158
Murphy, Nancy, Buflaw, Box 978, Salisbury	133-139
Murphy, Virginia, Box 405, Lowell	119-158-159
Murray, Jane Lea, 615 Lexington Ave., Burlington	133-156
Mustaine, Jean, 123 N. 12th St., Fort Pierce, Fla.	133-156-157-159
Myers, Clyde Carolyn, Gwynn Ave., Elkin	133
Myers, Leone M., Route 3, Box 130, Liberty	56-154
Myers, Madeline, Elkin	133

—N—

Neal, E. Jane, 807 Rankin St., Greensboro	100-158-173
Neal, Rebecca, Midland Rd., Southern Pines	100-193
Neel, Diana, 101 E. Market St., York, Pa.	—
Nelme, Nona, Route 2, Wadesboro	—
Neville, Barbara, 118 Mallette St., Chapel Hill	25-56
New, Billie May, 411 W. 6th St., Gastonia	133
Newbern, Rachel Cleo, 315 North St., Ahoskie	133-163
Newbold, Jeanne, Vernon, Jeanita Park, Hertford	133
Newell, Eloise S., Main St., Roxboro	57-213
Newell, Rose Arlene, S. Main St., Roxboro	133
Newland, Sarah Bolton, Montreal	133
Newman, Susie Lane, Pelham	100
Newson, Frances, Reynolds Rd., Winston-Salem	25-57-75-83-153-159-168-189
Newton, Elizabeth, 1337 Madison Ave., Greensboro	27-100
Nichols, Emma Deane, 216 N. Elam Ave., Greensboro	133
Nichols, Martha S., Rockingham	120
Nichols, Sara Lee, Route 4, Durham	133
Nickerson, Mary Elizabeth, 613 Concord Rd., Ridgewood, N. J.	120-151
Nifong, Billie, 304 Carolina Ave., Spencer	120-214
Niven, Virginia May, 320 Green St., Albemarle	133
Nobles, Eleanor, 302 Summit St., Greenville	133
Nolan, Mrs. Burwell	—
Norman, Ella Mae, 803 Elam Ave., Greensboro	133
Norman, Geraldine Z., 803 Elam Ave., Greensboro	100-187
Norman, Margaret Anne, 614 S. Mendenhall St., Greensboro	100-173
Northcott, Mary Elizabeth, 220 E. North St., Raleigh	120
North, Ervay, 1908 W. Salisbury	133
Northup, Gwynne, 447 Carolina Circle, Winston-Salem	100-146
Nowell, Jeanne, 208 Bladwood, Greensboro	133
Nye, Undine, Grassy Creek	57-146-174

—O—

Oates, Dorothy, Lincoln Ave., Kannapolis	133
O'Brien, Kathryn, 79 Chestnut St., Maplewood, N. J.	120-189
O'Brien, Nancy, 1404 Randolph Ave., Greensboro	57-146-153-191
O'Connell, Peggy, 828 N. Elm St., Greensboro	133
O'Connor, Ruth Lucille, 1408 S. Elm St., Greensboro	57-169
O'Connor, Vivienne G., 1408 S. Elm St., Greensboro	133-157-158-189
O'Day, Wanda Holt, Carolina Ave., Spencer	133-157-158-189
Odum, Margaret, 205 DeVane St., Clinton	120-215
Odum, Dorothy, 148 Pollock St., New Bern	22-25-100-173
Oehler, Rebecca Mae, Route 1, Sanford	133
Oettinger, Ernestine, 710 Broad St., Wilson	57-185-184
Ogden, Jane, 609 Pollock St., Kinston	133
O'Neal, Betty, Sugar Grove	57-173
Ormand, Lida Isabelle, Box 85, Bessemer City	120
Osborne, Martha, Route 4, Asheville	57-169
Oswald, Genevieve Mary, 439 Wyoming Ave., Buffalo, N. Y.	100-157-158-159-189-196
Overcash, Carol, 1112 N. Main St., Kannapolis	100-173
Overman, Ida Bland, 415 W. Main St., Elizabeth City	52-146
Owen, Elizabeth, 104 Carmalt St., Thomasville	100-174
Owen, Mary Louise, Box 487, Fayetteville	133

—P—

Padgett, Myrt Marie, Hayesville	100-157-159-189
Page, Dianne, 1028 W. Market St., Greensboro	127
Page, Norma Marie, 218 Hillcrest Dr., High Point	133
Palmer, Katherine McQueen, 804 W. Main St., Albemarle	57-169-174-189
Palmer, Margaret Ann, 903 River Rd., Hilton Village, Va.	25-100-212
Palmer, M. Lucille, 804 W. Main St., Albemarle	133
Palmer, Mary LaRoché, Laurel Ave., Tryon	100-174-197-215
Palmer, Poythress, Rockingham	142
Parcell, Nancy, Barium Springs	120
Parsons, Mary Frances, 313 22 W. Market St., Greensboro	100-189
Parham, Annie Furman, Gilliam St., Oxford	58-174
Paris, Catherine Virginia, 747 Park Ave., Greensboro	58-171-185-191-202-203
Park, Betty Jean, Route 3, Box 110, Greensboro	58
Park, Dorothy Race, Pinecroft Rd., Greensboro	120
Parker, Doris, 2112 Beverly Dr., Charlotte	133</

STUDENT DIRECTORY - Continued

	Page No.
Zerbyman, Maureen Tate, 200 Salem St., Thomasville	140-144
Pettit, Agnes, Route 2, Asheville	100-173-189
Pettit, Barbara, 2100 Beverly Rd., Brooklyn, N. Y.	133
Peterson, Mary Ann, 114 West 7th St., Media, Pa.	100
Phillips, Carolyn	133-137
Phillips, Helen L., Finley Park, North Wilkesboro	59
Phillips, Helen W., 111 Academy St., Asheville	133-137
Phillips, Mrs. J. J.	59
Phillips, Lois, 34 Stanton Rd., Brookline, Mass.	120
Phillips, Mary Louise, Spruce Pine	120-159
Pickard, Janice, 206 Wrightsville Ave., Wilmington	59-163
Pickard, Margaret Lois, 206 Wrightsville Ave., Wilmington	59
Pickett, Jo Doris, N. Salisbury St., Lexington	142
Pierce, Elizabeth Carrington, 503 Stewart St., Winchester	120
Pisard, Mary Elizabeth, Seaboard	133
Pitney, Mary Elizabeth, Pantego	59-159-174
Pitney, Rosalie, Pantego	101-156-159
Pinkston, Ella Marie, 604 S. Church St., Salisbury	101-173
Pinner, Martha, 833 Riverside Ave., Elizabeth City	133
Pioniak, Anne Lillian, 68 Brookline Ave., Westfield, Mass.	101-189
Pittard, Jane, Nelson	120
Pittman, Sarah Maude, Fairmont	59-146-169
Player, Helen, Morganton	133
Pleasant, Almeta, 1117 Henry St., Roanoke Rapids	59-146
Pleasant, Rosebud, Star Route, Danville, Va.	60-139
Poindexter, Jean Alderman, 427 K.S.W. Ardmore, Okla.	133
Pollock, Mary Julia, 310 E. King St., Kings Mountain	120
Poole, Blanche, 413 W. Prentiss Ave., Greenville, S. C.	120
Poole, Carolyn Carmen, Gordon Corners Rd., Freehold, N. J.	60-171
Poole, Frances Judith, St. Pauls	101
Poore, Louise, 153 Wilson St., Mount Airy	101-158-165-196
Poore, Mary Josephine, White Sulphur Springs Rd., Mount Airy	120
Pope, Josephine, 1611 Bradley St., High Point	134
Pope, Madelyn Earl, 803 Westover Ave., Kinston	120-154
Pope, Novella Howard, 310 S. Layton Ave., Dunn	60-174-179
Porter, Emily Milne, Kan.	120-156
Porter, Ruth, 122 Church St., Herkimer, N. Y.	101-189-205
Portes, Antonette, Pedro F. Borro F 69, Montevideo, Uruguay, S. A.	133
Potts, Carolyn, Highlands	60
Potts, Margaret, 789 Valley Rd., Upper Montclair, N. J.	134-154-158-169
Potts, Margaret Thompson, North Main, Davidson	60
Pou, May Davis, Elmwood	121
Powell, Betty Jane, 712 Broad Ave., Greensboro	101-174
Powell, Catherine Simmons, Frink St., Whiteville	101-174
Powell, Ruth Elaine, 307 Bay St., Belhaven	102-174
Powell, Sophia Maude, Elon College	134
Powell, Vivian, Route 1, Ruffin	134
Powers, Laura Mae, 2213 Beechridge Rd., Raleigh	134
Powers, Mavis Howard, Box 155, Blue St., St. Pauls	101-158-173
Pratt, Rebecca, Route 1, Winston-Salem	101-205
Pressly, Catherine E., Woodrow Ave., Belmont	101-214
Price, Eupha Maye, Route 2, Monroe	60-146-169
Price, Gloria, 807 Silver Ave., Greensboro	101-212
Price, Mary Belle, 416 N.E. 11th Ave., Ft. Lauderdale, Fla.	121
Price, Mary Louise, Route 2, Greensboro	134
Priddy, Lewis, Elm City	101-174
Priddy, Shirley, Elm City	134
Prince, Bella, 610 N. Eugene St.	134
Pritchard, Janice, Route 2, Box 130, Elizabeth City	134
Privatt, Ruth, Route 1, Edenton	121
Proctor, Lucille Ellen, 608 S. Fulton St., Salisbury	121-171
Purvis, Belle Hicks, 716 S. Fulton St., Salisbury	134
Purvis, Bette, 1713 12th St., Columbus, Ga.	134
Pushkin, Fay, 1110 West St., Annapolis, Md.	134
-Q-	
Queen, Sara, Dellwood Rd., Waynesville	101
Queensbury, Anne Cameron, 631 Miller St., Winston-Salem	121
Queensbury, Miss, 631 Miller St., Winston-Salem	134
Quick, Betty Jean, 308 Melbourne Ave., Mamaroneck, N. Y.	101-202-209-214
Quinn, Mrs. H. I., 1010 Westover Terrace Apts.	60-173
Quinn, Margaret, Home Acres, East Hampton, Conn.	60
-R-	
Rahenkamp, Geneva Ruth, 3 Lindley St., Pomona	101-146-159
Rahn, Margaret, 107 Maple Ave., Ithaca, N. Y.	134
Rainey, Ann, 609 Holly Ave., Winston-Salem	121-146
Rains, Rebecca, King	60
Ramsaur, Margaret, 310 S. Aspen St., Lincolnton	61
Ramsay, Doris Virginia, 400 S. Summit Ave., Charlotte	61-154
Ramsey, M. Frances, 400 S. Summit Ave., Charlotte	61-154
Randall, Mary Elizabeth, Caroleen	134
Rankin, Eleanor E., Wild Rose Shores, Annapolis, Md.	189
Rankin, Eloise, 508 Parkway, High Point	101-158-171
Rankin, Marjorie, 1225 N. Hawthorne Rd., Winston-Salem	101-151
Raper, Lillian, Parkview Apts., Lexington	134
Rasberry, Mary Frances, Snow Hill	61
Ratledge, Charlotte Virginia, Route 1, Guilford College	142
Ratley, Doris, Fairmont	121-146
Ratliff, Emma Sarah, Route 3, Wadesboro	101
Ratterree, Margaret Elder, 611 W. Mountain St., Kings Mountain	101-151
Ray, Mary Lillie, Lillington	61
Ray, Sara Sloan, 211 E. Green St., High Point	134
Ray, R. Stella, Route 2, Asheville	134
Reaben, Claire Belle, 326 Blythe St., Hendersonville	101-171-174-209
Reaves, Catherine Alice, 297 W. Edenton St., Edenton	121
Reedfar, Elsie Claire, 1719 Broad St., Camden, S. C.	61
Reeves, Emoryetta, Sparta	121-165
Reeves, Lois Mitchell, Sparta	142
Register, Ruth Cole, 600 S. McQueen St., Florence	134
Reid, Aise Elizabeth, Route 1, Elizabeth City	134
Reid, Rosalyn Rogers, 2300 Wesley Ave., Charlotte	121-159
Reinley, Marie, 1018 Ardley Rd., Charlotte	61-146-154-187-193
Reinhardt, Evelyn, Route 1, Newton	101
Rendleman, Mary Jo, 510 Walton St., Anna, Ill.	22-25-102-107-156-173
Rendleman, Naomi W., 226 N. Fulton St., Salisbury	142
Renegar, Hilga Gae, Box 185, Elkin	61
Renfrow, Laurene, Box 38, Lucama	134
Rentz, Kathryn, Route 5, Lexington	121
Rephan, Fay, 13 Elmwood Ave., Charleston	61
Revelle, Ann, 2700 The Plaza, Charlotte	61-154
Reynolds, Betty, 215 N. Cherry St., Winston-Salem	62-150
Reynolds, Edythe, Lawndale Dr., Ext., Greensboro	134
Reynolds, Elizabeth, Rockingham	134
Rhew, Elizabeth Frances, Route 2, Durham	142
Rhinehardt, Dorothy, Old Fort	134
Rhodes, Vernona, Autville	134
Rhyme, Kathleen, Aberdeen	102-173
Rhyme, Mary Nena, White Oak	121
Rhyme, Ruth, Stanley	29-62-169
Rice, Alison Johnston, 119 Edgemont Rd., Upper Montclair, N. J.	121-165-209
Richards, Lois Lee, Spruce Pine	121-170
Richardson, Doris, 200 Willers St., Greensboro	102-146
Richardson, Mildred, 425 W. Radiance Dr., Greensboro	134
Richardson, Thaxton, Jr.	134

	Page No.
Rickett, Jean Rutledge, 739 N. Center St., Statesville	121
Ricketts, Mrs. Leslie, 620 Park Ave., Greensboro	121
Rickman, M. Edith, Leatherman	134
Riddle, Margaret	134
Riden, Caroline, Boonville	134-159
Riden, Jean, Boonville	62-151-154-169-171
Riden, Joy, Boonville	102-159
Rierson, Elaine, 304 N. Mendenhall, Greensboro	134
Riggsbee, Meredith, 2120 Englewood Ave., Durham	62-156-157-159
Rigler, Jeanne Davis, 1601 E. Blvd., Charlotte	121
Riley, Lucean, Box 72, Timberland	134
Riser, Serena Moore, Sedgfield Inn, Greensboro	134
Risley, Lois Mae, 2221 Creston Rd., Raleigh	102-159-182-189-205-211-212
Rivenback, Frances, Wallace	102
Roane, Cary, 1208 Clay Ave., New York City, N. Y.	134
Robbins, Doris, 401 Madison St., Rocky Mount	62-174-189
Robbins, Margaret Ruth, 61 Faneuil Place, New Rochelle, N. Y.	134-158
Roberts, Betty Hall, Shelby	102-212
Roberts, Jean, 10 Dover Mill, Shelby	134
Roberts, Lillian, 78 Metcalf St., New Bern	121
Roberts, Theo, 297 W. 25rd St., Riverdale, N. Y.	62-153-183-196
Robertson, Ann Elizabeth, 301 Everette, Laurinburg	121-174
Robeson, Louise, 1023 Perry Ave., Wilmington	62-174
Robinette, Dorothy, Taylorsville	62-169-174
Robinson, Rachael, 508 Fayetteville, Clinton	62-169
Robinson, Vivian, Summerfield	121
Roetzal, Priscilla A., 411 Warren Ave., Spring Lake, N. J.	102
Rogers, Betty C., Shelby	134
Rogers, Mary Agnes, Box 34, Creedmoore	62-202-203
Rogers, Christine, Freeman, Va.	134
Rogers, Constance Annette, 407 Pine St., Greensboro	63
Rogers, Elizabeth Cook, 114 Warren St., Wilson	102-187
Rogers, Geraldine B., Route 2, Dillon, S. C.	142
Rogers, N. Geraldine, Route 1, Box 80, Clyde	63-205-211-212-214
Rosa, Anna, 300 Warren St., Greensboro	102-107-147-163-193
Rose, Allene Wiggins, 205 Hillside Ave., Fayetteville	63-150-169-185-202-203
Rose, Billie Abbott, 144 Church St., Henderson	63-174
Rosenfeld, Lillian, 332 Cross Creek St., Fayetteville	142
Rosenfeld, Wilhelmina, 332 Cross Creek St., Fayetteville	142
Ross, Emily, Milline, Kan.	102-174
Rotha, Charline, 77 Pigeon St., Waynesville	102-165-209-211
Rothrock, Patricia, Pine St., Mount Airy	134-152-189
Rountree, Sara, 604 Rountree Ave., Kinston	102-174
Rouse, Doris Jacqueline, 205 N. Main St., Farmville	63-174
Roush, Reba Ellen, 1284 W. Fourth St., Winston-Salem	25-102-182-199
Routh, Lu Ellen, 235 E. Salisbury St., Asheville	121-146
Rowe, Terresa, 1812 13th Ave., Hickory	102-174-205-212-215
Roy, Barbara, 180 Christopher St., Montclair, N. J.	121-154
Royal, Ruth Adams, 1612 Evans St., Morehead City	134-163
Rudd, Helen, Coats	134
Rudisill, Helen, Marshall	63
Rudisill, Sarah Louise, Marshall	121
Rudisill, Sylvia, 204 Flint St., Lincolnton	102-158
Ruffin, Barbara Dare, 911 Branch St., Wilson	102
Rulnick, Judith L., 1011 Brook St., Fayetteville	163
Russ, Annie, 300 Warren St., Greensboro	102-107-147-163-193
Russell, Avis, Box 214, Thomasville	134-152
Rutherford, Edythe, Candler	63
Ryan, Elizabeth Iddings, 74 Wemby Rd., Asheville	63-155-171-174-205-214-215
Ryan, Maryemma, Sun Ray Farm, Nottingham Rd., Newark, Del.	134
-S-	
Sabiston, Doris Le Gwyn, Jacksonville	121
Sadler, Mary Adelaide, Route 6, Box 614, Charlotte	63-202-203
Sadler, Nancy Elizabeth, Route 6, Charlotte	121
Safrit, Kathryn, Troy	134
Samet, Edith, 305 Lake Dr., Greensboro	102-157-158-159
Sams, Helen, 939 Hendersonville, Asheville	102-157-158-159
Sanders, Helen Reid, Roxboro	102-174
Sanders, Priscilla, 2002 Club Blvd., Durham	134
Sands, Dorothy, 1002 Magnolia St., Greensboro	134
Sanford, Mary Glenn, 209 McLaurin Ave., Laurinburg	134-163
Sargent, Elizabeth Tatum, W. Poplar St., Mount Airy	25-102-158-177-201-202-203
Satterfield, Mary C., 730 N. Main St., Danville, Va.	134
Sattler, Polly, Hab Nab Farm, Monkton, Md.	25-26-64-182-205-209
Saunders, Betsy Ingie, 214 Thurston St., High Point	102-158-171-191-196
Sawyer, Mary Harriet, 1026 W. Fifth St., Charlotte	121
Sawyer, Martha, 312 N. Road St., Elizabeth City	102-171
Scarborough, Carolyn Avera, 504 S. Union St., Concord	121
Schiller, Ellen Hope, Troy	127-134-137
Schlossberg, Natalie, 30 Eastchester Rd., New Rochelle, N. Y.	121-187-202-214
Schnepfe, Jean, Edgewood, Md.	134
Schoene, Willena, Blacksburg, Va.	64-209
Schoon, Ruth E., 64 Prospect St., Greenwich, Conn.	121
Scholtes, Evelyn Frances, 1810 Elizabeth Ave., Winston-Salem	134
Schrum, Kathryn, 1507 Lindale Rd., Greensboro	102-174
Schub, Bertha, 218 Boulevard, High Point	134
Scott, Billy M., Mars Hill	102-152
Scott, Dorothy, 807 Scott Ave., Greensboro	121
Scott, Frances Everett, 502 W. Front St., Statesville	134
Scott, Hilda Virginia, 415 1/2 N. Queen St., Kinston	122-189-215
Scott, Jean, 2 Fourth St., Greensboro	102-173-214
Scott, Mary Ann, Bostic	64-189
Scott, Mary Kerr, Haw River	64-174
Scruggs, Sarah Glen, 500 English St., High Point	134-156-159
Seagle, Susan, Route 1, Hendersonville	64-171
Searcy, Susan, Gerton	103-152-154
Sears, Sara, Pickett Farm, High Point	103-174
Seegers, Dorothy, 123 E. Durham St., Philadelphia, Pa.	25-122
Seagal, Marcella	157
Senter, Iris, Kipling	64-169
Sessoms, Gladys, 1103 Arsenal Ave., Fayetteville	24-25-103-107-193
Setzer, Fleeta Lee, Long St., E. Spencer	122-211
Setzer, Martha Jean, Route 2, Newton	134-187
Setzer, Wylma, East Spencer	64
Severance, Cecil Elizabeth, 116 W. Third St., Gastonia	122-158
Severance, Dorotha Clemens, 116 W. Third St., Gastonia	25-103-107-193-214
Shackelford, Mary Alice, 1108 Pollock St., Kinston	122-157-158
Shankle, Daisy A., Mount Gilead	142
Sharpe, Doris, Route 4, Alamance Rd., Greensboro	64-191
Sharpe, Helen, Route 4, Greensboro	103-158
Sharpe, Mary Anna, 2501 Caldwell, Birmingham, Ala.	134
Shaw, Daphne, 505 S. Arlington Ridge Rd., Arlington, Va.	142
Shaw, Phyllis, 514 Lacey St., Hamlet	134
Shealy, Dorothy, 906 Madison Ave., Winston-Salem	134-158
Shield, Ellen Anne, 1212 Third Ave., Asbury Park, N. J.	64-165
Shield, Virginia Marie, 1212 Third Ave., Asbury Park, N. J.	122
Shepherd, Marjorie Judt, 303 Maple Ave., Fayetteville	122-146
Shermer, Inez, Route 2, Yadkinville	134
Sherrell, Betty M., 1801 Hedgewood Pl., Charlotte	103
Sherrell, Margaret, Mt. Ulla	134
Sherrell, Martha Lee, 2060 Tenth Ave., Hickory	134
Sherrell, Mary Eleanor, 1801 Hedgewood Pl., Charlotte	122
Sherrell, Sarah, Mt. Ulla	134-174
Shields, Emmogene, 329 Louise Ave., High Point	103
Shinn, Malvena, Cleveland	103
Shoaf, Hilda, W. Fifth Ave., Lexington	134

	Page No.
Shoemaker, Sylvia B., 532 W. End Blvd., Winston-Salem	142
Sholar, Sybil, 303 S. Madison St., Whiteville	122
Shoemaker, Martha Lucile, 2820 Barmetter St., Raleigh	64-174-189
Shuford, Betty Jean, Box 1141, Gastonia	143
Shuford, Elva Crowell, 1002 12th Ave., Hickory	122
Shuford, Sara Adelaide, 61 N. Main St., Cliffside	122-157-158
Shulman, Ruth, 651 W. 188th St., New York City, N. Y.	103-154-187-189
Shumolis, Rozell Roxanna, Route 2, Canton	103
Sicheloff, Irma Shore, 1009 Johnson St., High Point	122
Sieber, Sally M., Box 163, Red Bank, N. J.	65
Sifford, Marian, 4322 Harvard St., Greensboro	122
Sigmon, Jaleen, 6 Castle St., Asheville	65
Sigmon, Lorraine Lucille, 6 Castle St., Asheville	122-189
Sikes, Mabel Croom, Route 3, Fayetteville	143
Sikes, Rea Gaynelle, 201 W. Greenway, Greensboro	25-26-65-75-150-196
Siler, Helen Hope, Jordan St., Siler City	143
Siler, Mary Lane, Jordan St., Siler City	103-197
Simmons, Martha Jane, Main St., Pilot Mountain	122
Simmons, Mildred A., Route 7, Winston-Salem	65-156-159
Simmons, Virginia Betty, 710 Miller St., Winston-Salem	134-158
Simpson, Bennie, Route 2, Box 96, Monroe	122-165
Simpson, Elaine, 78 N. Pleasant Ave., Ridgewood, N. J.	25-134
Smith, Katherine Burns, 405 W. Franklin St., Monroe	134-163
Smith, Margaret Angie, 606 Scott Ave., Greensboro	122-154
Sinclair, Annie Louise, West End	134
Sink, Mary Eunice, 437 W. Sixth Ave., Lexington	65
Skipper, Kathleen May, 210 N. 11th St., Wilmington	138-143
Slade, Mary Ward, Hamilton	134
Slachter, Jean Glover, 429 E. Kingston Ave., Charlotte	122-146
Sledge, Katherine Phillips, Pinehurst	103
Sloan, Betty Lou, 303 Avery Ave., Morganton	134
Sloan, Dorothy Anne, Box 29, Franklin	122-157-159
Sloan, Jean Gray, 62 Main St., Hilton Village, Va.	134
Sloan, Nell Cooke	122
Slocum, Elizabeth Barnard, Forest Hills, Wilmington	65-184
Slocum, Grace, Market St., Wilmington	23-25-103-107
Small, Isabel Carter, Washington	143
Smallwood, Barbara Jean, Asheville St., Ext., Greensboro	134
Smith, Adella May, 126 Fayetteville St., Clinton	122
Smith, Annie Ruth, Tar Heel	122
Smith, Barbara Ann, 221 S. Myers St., Charlotte	122
Smith, Betty A., 2133 Seventh St., Bay City, Mich.	65
Smith, Dorothy Wilma, Route No. 1, Fremont	103-171
Smith, Ernestine, Maxton, N. C.	65-157-158-159
Smith, Evelyn Lorine, 713 W. Church St., Ashokie	122
Smith, Gladys, Siler City	65-174
Smith, Harriet, 591 E. Main St., Laurens, S. C.	65-150
Smith, Helen, Troy	122
Smith, Irene, Route No. 3, Box 701, Kannapolis	66
Smith, Jean Baldwin, Box 641, Wilmington	66-180
Smith, Nell Enoch, Box 454, Mount Airy	134
Smith, Lidle McWhinney, 141 Lawrence Ave., Lawrence, N. Y.	122
Smith, Louise K., 810 Glenwood Ave., Raleigh	122
Smith, A. Marie	122
Smith, Marie H., Varina	103
Smith, Mary Jean, 400 S. Aycock St., Greensboro	134-156
Smith, Mary Madison, Box 454, Mount Airy	134
Smith, Sallie, 507 South Aspen, Lincolnton	66-146
Smith, Sarah Long, Mount Airy	134
Smith, Constance, North Wilkesboro	66-169
Smithson, Sara Ellen, Box 7146, Asheville	134
Smithson, Betty Brand, 206 S. Salisbury	134
Snow, Madge, 845 Jersey Ave., Winston-Salem	135-158
Snowden, Barbara, 1418 Madison St., N.W., Washington, D. C.	122
Snowden, Margery, 1418 Madison St., N.W., Washington, D. C.	135-189
Snyder, Margaret Vera, Box 370, Route No. 4, Winston-Salem	122
Sofley, Elizabeth, Carle St., Asheville	103-174
Sofley, Nancy Novellah, 249 Cumberland Ave., Asheville	103-174
Soles, Myrtle, Route No. 4, Box 108, Whiteville	135
Sollie, Virginia, 905 Main St., Tarboro	135
Solomon, Hazel, 325 Grand Rd., Charlotte	123-165
Somers, Lillian, Route 2, Elon College	135
Sorrell, Imogene B., Wake Forest	135
Sorrell, Mary Anne, 311 S. Alston Ave., Durham	123
Southerland, Ann Elizabeth, 800 Rankin St., Greensboro	27-138-143
Southerland, Eleanor, Kenansville	66-147-148
Southerland, Ellen, Kenansville	66-147-148-186-187
Southerland, Elnora Catherine, Wallace	135-189
Southerland, Pattie Sue, Kenansville	135
Spain, Janet Irene, 305 N. Driver Ave., Durham	135
Spears, Virginia, Peyton Ave., Kinston	135
Spencer, Elva Ann, 707 Walker Ave., Greensboro	143
Spivey, Anne B., Rich Square	25-103-146
Spring, Anne, 3, Route No. 3, Box 406, Charlotte	135-159
Spring, Margaret Joan, Country Club Dr., Southern Pines	135
Spry, Adelia Ruth, Route 1, Walkertown	135
Stadium, Marjorie, 1901 W. Market St., Greensboro	143
Stadler, Eleanor Glenn, 116 W. Holt St., Burlington	143
Stadler, Phyllis Jean, Main St., Burlington	143
Stallings, Jane, 2201 Benbow Rd., Greensboro	60-189
Stamey, Katherine Dixon, Route 2, Lawndale	66
Stanley, Genevieve H., Morven	143
Stanton, Peggy, 5355 29th St., N.W., Washington, D. C.	135
Stark, Marilyn Mae, 719 Amherst St., Buffalo, N. Y.	103-159
Stavling, Florene, Fine Level	103-159
Staton, Christine Elizabeth, Route 1, Flat Rock	103
Staton, Edith I., Route 1, Reidsville	66-169
Stauber, Margaret	135
Steagall, Celeste, Morven	135
Steagall, Martha, Morven	66
Stearns, Elmo, Watson, 417 W. Main St., Forest City	135-157-158
Stegall, Cora Belle, Marshville	

STUDENT DIRECTORY—Continued

	Page No.
Supplee, Ruth Evelyn, 207 E. Atlantic Ave., Haddon Heights, N. J.	103-211
Surbough, Doris R., 1128 Westover Terrace, Greensboro	135
Sutlive, Barbara, 428 53rd St. E., Savannah, Ga.	135
Sutton, Mary Frances, 336 Gillespie St., Fayetteville	104-174
Sutton, Rowena, 211 N. King St., Dunn	104-174-189
Swain, Merle, 1311 Elwell Ave., Greensboro	135-163
Swain, Mary Katherine, 200 Houghton St., Williamston	68
Swain, Mary Wood, 603 N. Mendenhall St., Greensboro	104-154-189-191
Sweeney, Constance, 618 Buena Vista Ave., Rocky Mount	68
Sweet, Mary Elizabeth, 509 Fifth St., Spencer	135
Swindell, Margarette, Pantego	68
—T—	
Talley, Frances, High Point St., Randleman	123-146-158
Talley, Mary Louise, South Main, Randleman	135-158
Talley, Ruth, Randleman	23-25-104-174-211
Tanner, Gertrude Virginia, 1104 Chestnut St., Henderson	104-107
Tanner, Helen Elizabeth, Winston-Salem	174
Tanner, Mary Pendleton, 1104 Chestnut St., Henderson	68
Tate, Mable, 1333 Madison Ave., Greensboro	135
Tate, Margaret, 1333 Madison Ave., Greensboro	104-171-212
Taylor, Pauline Shields, Aulander	123-146-214
Taylor, Ann Campbell, 807 Roanoke Ave., Roanoke Rapids	123
Taylor, B. Elizabeth	123
Taylor, Catherine V., Justamere Farm, Greensboro	27-135
Taylor, Eleanor Dare, 735 Chestnut St., Greensboro	68-196
Taylor, Ellen Hines, Hamilton	123-163-165
Taylor, Eloise, 612 Joyner St., Greensboro	123
Taylor, Hazel Manola, 205 Hanley St., Harrington, Del.	123-163
Taylor, Katherine Rachel, Hanes	123-163
Taylor, Lucy May, Snow Hill	104-171-183
Taylor, Lydia W., 235 84th St., Brooklyn, N. Y.	68
Taylor, Margaret Euan, Route 1, Nashville	135
Taylor, Marguerite Lois, 41 Eden St., Framingham, Mass.	123-146-214
Taylor, Nancy, 219 W. Liberty St., Salisbury	123-146-214
Taylor, Ruth A., 1607 Buffalo St., Greensboro	104-171-183
Teachey, Jennie Belle, Pleasant Garden	68
Teague, Faith Eloise, Newland	104
Teague, Kate, Fairmont	135
Teague, Peggy, 102 Church St., High Point	68-159
Teague, Sallie Fleming, Newland	123
Teeter, Martha, Route 3, Mooresville	69-159
Templeton, Frances Osborne, 115 Forest Rd., Raleigh	123
Tennent, Gail, 217 Westover Dr., Asheville	123-146-154-158
Thayer, Clara Juanita, 1132 Montlieu Ave., High Point	135-158-173
Therrell, Sarah Holt, 109 Central Terrace, Burlington	123
Thies, Blanche, 544 Providence Rd., Charlotte	69-174
Thies, Coline, Box 384, Davidson	123-146
Thomas, Lucile, Pollock St., Beaufort	123
Thomas, Marion, 301 Brooks Ave., Raleigh	135
Thomas, Marjorie J., 930 Carr St., Greensboro	104
Thomas, Mildred, Route 1, Morrisville	123-189
Thomas, Wilma June, Shalotte	69-169-174
Thompson, Coretta C., 400 Arendall St., Morehead City	104-171
Thompson, Gene, 1426 Biltmore Dr., Charlotte	135
Thompson, Gertrude Helen, 404 1/2 W. Church St., Elizabeth City	104-171
Thompson, Jane, 115 Young Ave., Henderson	135
Thompson, Mary Katherine, 158 Sunset Dr., Hempstead, L. I., N. Y.	69-205-212-215
Thompson, Mary White, 808 Waterworks Rd., Wilson	69
Thompson, Mildred Ann, Mount Gilead	104-165
Thompson, Ruth, Mountain Park	135
Thorne, Sarah C., 308 Marigold St., Rocky Mount	123-187
Thornton, Ruth, Route 1, Jamestown	135
Thorpe, Mildred Clay, 600 Sycamore St., Rocky Mount	123-215
Tillett, Nancy, Route 1, Timberlake	135
Tillett, Wilma, 810 Edgehill Rd., Charlotte	135-159
Tilley, Betty Hughes, Hoffman	104
Tilley, Gelinda B., West Rd., New Canaan, Conn.	104-174
Tillotson, Marie, Pilot Mountain	135
Tinow, Gloria, 53 S. Ridewood Rd., South Orange, N. J.	104-174
Todd, Virginia, 135 Old Post Rd., Fairfield, Conn.	135
Toler, Evelyn Mae, 201 S. Tillery St., Rocky Mount	104-179
Tolhurst, Kay, 58 Carroll Rd., East Hartford, Conn.	20-25-69-169
Tomlinson, Anna Fawcett, 529 Parkway, High Point	104-157-158
Tooly, Sidney Anne, Matcheunge, Belhaven	135
Trentham, Helen Louise, Mars Hill	69-169
Troutman, Hilda Ida, 418 W. Monroe St., Salisbury	25-69-169-197
Tucker, Elizabeth, Madison	25-69-169
Tucker, Margaret G., 508 W. Main St., Ahoskie	123
Tucker, Nell Chaffin, Main St., Whitakers	104
Tulloch, Jane Corinne, Box 336, Mayodan	104-158-159-187
Tunnell, Lois Meredith, Swan Quarter	124
Turlington, Dorothy, 110 N. William St., Goldsboro	69-164-165
Turner, Nann Patterson, Mt. Ulla	138
Turner, Rebecca Mary, Mt. Ulla	104-150-186-187
Turner, Ruth Arminda, Route 1, Waynesville	143
Turrentine, Anne, 800 N. Main St., Elizabethton, Tenn.	25-124-146
Turton, Patricia Mae, 2507 Sylvan Rd., Greensboro	124
Tuttle, Mary Mescott, Box 114, Melbourne, Fla.	104-158
Tyler, Elizabeth, Roxobel	124-158-159
Tyree, Mary Scott, 1000 Sycamore St., Rocky Mount	124
Tyson, Clarice Dixon, Roseboro	104-158
Tyson, Mary Thorne, 208 Grimmersburg St., Farmville	124
Tyson, Ruth Harris, Carthage	124
—U—	
Uden, Edith Irene, Boulevard Dr., Leaksville	124-158
Umstead, Edna, Route 2, Durham	104-163
Underwood, Doris Elizabeth, Route 6, Box 653, Charlotte	124
Upchurch, Billie, 300 Broad St., Oxford	124

	Page No.
—V—	
Vache, Virginia, 207 Tate St., Greensboro	70-165-187
Van Hoy, Margaret C., Walkertown	70-189
Van Sickle, Carol S., 84 Valley View Ave., Ridgewood, N. J.	135-171-189-191
Van Sickle, Helen, Route 2, Lansing, Mich.	135-157
Van Sleen, Margaret, 407 W. Fifth Ave., Gastonia	135
Van Wagner, Marguerite, Box 18, Perdo Miguel, Canal Zone	124-165
Vann, Mary Alice, Griffith Rd., Monroe	70-169
Vanvorster, Katherine, 902 Hay St., Fayetteville	135
Varnar, Celia, 906 Haywood St., Greensboro	104-174-212
Varnar, Marie, 900 Douglas St., Greensboro	105
Varnar, Mary Frances, 516 Tate St., Greensboro	124
Vernon, Ida Rachel, Box 125, Stoneville	105
Vestal, Margaret, Moravian Falls	124
Vestal, Virginia, 902 1/2 W. Market St., Greensboro	105
Vinson, Helen, 214 College St., Mount Olive	70-153
Von Canon, Jean, West End	135
Voss, Peggy Alice, King	124-163-189
Wade, Elizabeth Lou, 93 Livingstone Ave., Pittsfield, Mass.	105-158
Wade, Marie, 408 S. Orange Ave., Dunn	135
Wager, Gladys Alma, 206 University Dr., Chapel Hill	135
Waggoner, Sara Margaret, 209 Walnut Ave., Charlotte	135
Wagner, Gloria F., 230 Jewett Ave., Jersey City, N. J.	105-174
Wagoner, Carolyn	124
Wain, Frances Louise, Granite Quarry	124
Waite, Marion Elizabeth, 2211 Englewood Ave., Durham	135
Walberg, Genevieve	135
Waldenier, Marguerite, 720 Hay St., Fayetteville	105-146-158-197
Waldrop, Susanne, Kinston	105
Walke, Cordelia F.	135
Walker, Ann, Riverside Dr., Morganton	135
Walker, Bernice Rave, Fremont	70-183
Walker, Betty, 2010 Vail Ave., Charlotte	194
Walker, Billie, 407 Beanpatcher Dr., Asheville	105-173-193
Walker, Elaine, Fremont	124-158-159
Walker, Louise Long, S. Main St., Roxboro	124-152-154-187
Walker, Mary Ethel, Route 2, Box 238, Brown Summit	124-163-211
Walker, Mildred Frances, 1205 Market, Ant. 1, Jacksonville, Fla.	124-163-211
Walker, Suzanne, 2010 Vail Ave., Charlotte	70-157-159-214
Wall, Billie Marie, 18 Tryon St., Asheville	124-158-159
Wall, Margaret Geraldine, Route 5, Durham	70
Wallace, Margaret P., 266 Grattan Ave., Newark, N. J.	124
Wallace, Rita Margaret, 416 S. Union St., Concord	27-107-187
Walsh, Jackie Lou, 1616 West End Pl., Greensboro	143
Walters, Dorothy Virginia, 503 S. East Ave., Kannapolis	135
Walton, Dorothy Elizabeth, 88 Edgehill Rd., Fairfield, Conn.	124
Ware, Louise, 57 Gracelyn Rd., Asheville	124
Warren, Christine, Battleboro	124
Washington, Estelle Holmes, 216 Spring St., Concord	70-174
Warren, Katherine, Tullahoma, Tenn.	105-185
Warren, Martha Lee, 216 Union Ave., Burlington	71
Warren, Sara Elizabeth, Hurdle Mills	105-173-193
Warwick, Sally, 121 Porter St., Easton, Pa.	105-187
Washington, Estelle Holmes, 216 Spring St., Marion	105-147
Watkins, Lydia Anne, Blanche	135
Watrous, June, Route 2, Graystone, Morganton	105-146
Watson, Janie Lee, Box 162, Cary	124-146
Watson, Rosalie Sadler, 167 Belle St., Henderson	71-169-174
Weaver, Bernie Marvella, Newton	135
Webb, Arlene Frances, 64 Smith St., Albans, Vt.	105-155-174
Webb, Catherine Nicholson, 117 West 10th St., Washington, D. C.	105-157-158
Webb, Jane, 14 W. Rugby Ave., College Park, Ga.	135
Webb, Virginia, Morehead City	135
Webster, Ann Lowrey, 616 E. 50th St., Savannah, Ga.	135
Webster, Mary Frances, Route 3, Box 369, Greensboro	124
Well, Joan, 344 Daub Ave., Hewlett, N. Y.	124
Weinkle, Annabelle Lee, 599 Greenland Dr., Fayetteville	143-158
Welborn, Jean, 1115 Hill St., Greensboro	124-163-165
Wells, Elizabeth Anne, 401 Williamsboro St., Oxford	71-193
Wells, Helen Lewis, Route 2, Box 4, Murphy	135
Wells, Marie Paulette, 518 Nash St., Rocky Mount	135
Welsted, Janet Marie, Coinjock	105-159
Wenkenbach, Maud Margaret, 409 Waverly Rd., Wyncote, Pa.	135-156
Wenzel, Elizabeth Carolina, 78 Yale Pl., Rockville Centre, N. Y.	105
Wertz, Martha L., Landis	71
Wesket, Margaret McLeod, 59 Johnson St., New Bern	135
West, Ernestine, 917 Buchanan Blvd., Durham	105-169
West, Gladys Rebecca, Route 1, Dover	71-181
West, Mary Ellen, Dover	71-169-181
West, Mary Griffith, 725 Glenwood Ave., Williamsport	136-158
Whalin, Frances Ramon, 2930 W. Cumberland Ave., Middleboro, Ky.	71-174-189
Whalin, Jane, 2930 W. Cumberland Ave., Middleboro, Ky.	72
Wharton, Jane, 1704 W. Market, Greensboro	136-189
Wheatley, Carolyn, 719 Front St., Beaufort	105
Wheeler, Lella, 438 Endor St., Sanford	124-170
Wheeler, Margaret Joan, 51 Glen Byron Ave., South Nyack, N. Y.	124-170-171
Whisnant, Polly Anna, Hickory	72-173
Whitcomb, Jean, 438 S. Mendenhall St., Greensboro	87-105-178-193
White, Cora, 300 N. John St., Goldsboro	136-158
White, Margaret Ann, Rameur	136
White, Bessie Mae, Pine Level	136
White, Betty R., Clayton	136
White, Carolyn Miller, S. Lamar St., Roxboro	136
White, Hazel, Route 1, Greensboro	136
White, Kitty Cannon, Conway	136
White, Myra Josephine, 4420 Monroe Rd., Charlotte	72-174
White, Ruth, 412 W. Bessemer Ave., Greensboro	87-105-186-187-205-211

	Page No.
White, Sara E., 248 E. Broad St., Statesville	72-147-169-183
White, Virginia Dare, 134 Granite St., Henderson	143
Whitehurst, Louise, Contoo	105-174
Whitmore, Arleen, 507 S. Stirling St., Greensboro	136-163
Whitnides, Doris, Route 1, Waynesville	72-154
Whitfield, Doris L., Hurdle Mills	72-151-158-174
Whitfield, Susan Elizabeth, 327 Elm St., Asheville	72-179
Whitley, Eunice Grey, Route 3, Wilson	72-147-149
Whitley, Josephine Gaines, 529 Pee Dee Ave., Albemarle	124
Whitley, Mary John, Siler City	143
Whitlock, Helen P., Route 4, Albemarle	72-143
Whitmore, Sara Jane, Route 3, Asheville	136
Whitson, Eloise, 22 Finalee Ave., Asheville	136
Whitworth, Martha Lee, Box 14, Waco	136-163
Wicker, Kathleen Cameron, 414 Hamlet Ave., Hamlet	136-163
Wiesman, Clara Amelia, 9 Clinton Ave., Monticello, N. Y.	136
Wilcox, Beatrice Lee, Route 4, New Bern	136
Wilcox, Jane I., Yale Hill, Stockbridge, Mass.	136
Wilcox, Sally, Box 286, Meridan, Conn.	136
Wilder, Mrs. Frances G.	105-174-193
Wilkins, Brockett, 1003 Anderson St., Wilson	105
Wilkins, Edna Mae, 302 N. Broad St., Edenton	125-156-159-214
Wilkins, Emily Louise, 1214 Oakland St., Hendersonville	136-159
Wilkins, Frances Louise, Turberville, Va.	136-159
Wilkins, Grace S., 302 N. Broad St., Edenton	136-159
Wilkins, Adella, Route 2, Kernersville	136-159
Williams, Eleanor Milne, 21 Lancaster Ave., Monroe	143
Williams, Evelyn, Lilesville	143
Williams, Frances, 101 Montieu St., Thomasville	136
Williams, Geneva E., Seagrave	125-158-165-212
Williams, Hazel, West End	136-189
Williams, Janis, 1610 Walker Ave., Greensboro	105
Williams, Lois, 2721 Lassiter Hill Rd., Raleigh	73-169-175
Williams, Lucy, 1000 W. Vance St., Wilson	136-189
Williams, Martha, Cullen, Va.	136-189
Williams, Peggy, 827 E. Blvd., Charlotte	136-189
Williams, F. Ray, Windsor	136-189
Williams, Jane Winifred, Hamlet	125-211-215
Williamson, Barbara, Fairways Apts., Pelham Manor, N. Y.	125-211-215
Williamson, Elizabeth, 211 Merven Rd., Wadesboro	125-211-215
Williamson, Mariella, 11 Rosewood Ave., Asheville	136
Willard, Ruth B., 102 Johnson St., High Point	136
Willia, Katherine, Masonboro Sound, Rt. 2, Wilmington	136
Willis, Evelyn, Beaufort	73-214
Wilson, Alice Elizabeth, 1813 Rolling Rd., Greensboro	128
Wilson, Beverly, Madison	136
Wilson, Mrs. J. S., 811 Walker Ave., Apt. B3, Greensboro	136
Wilson, Catherine Sylvia, 317 Ninth St., Lumberton	136
Wilson, Ella Gray, Route 5, Dunn	24-25-73-75-79-174
Wilson, Rose, 700 Tarboro, Rocky Mount	73-159-174
Winborne, Eloise, Main St., Sims	106-155-193-211
Winchell, Nancy Barbara, Severna Park, Md.	136
Winfree, Mildred, Route 2, Wadesboro	136
Winslow, Frances Carlotta, 223 N. Edgeworth St., Greensboro	125
Winslow, Helen, 2 Fairland St., Montclair, N. J.	136-163
Winstead, Eleanor, Lamar St., Roxboro	125
Winstead, Jeanette, Elm City	136-148-192
Winston, Henrietta Elizabeth, Youngsville	73-174-183
Witherspoon, Billie Ann, 209 E. Lee St., Greensboro	73-174
Witherspoon, Sarah Hundley, Murphy	106-183
Wolfe, Eleanor Virginia, 4003 Forest Park Ave., Baltimore, Md.	125-171-187-211
Wolf, Julia H., 509 First West St., Haynesville, La.	106-174
Womack, Sara C., 200 Salisbury Ave., Spencer	106-174
Womack, Sarah Jane, Leasburg	106-174
Womble, Mary Louise, 123 E. Ridge St., Rocky Mount	136
Womble, Mildred Faye, Ashley Heights	136
Wood, Louisa, Monroe	136
Woodall, Ruth Evelyn, Route 1, Morrisville	21-25-73-75-174
Woodard, Mary Ruth, Route 1, Laurel Hill	136
Woodlief, Cornelia, Walker St., Cary	136
Woodlief, Mary Ellen, Kittrell	106-183
Woodson, Mrs.	106-183
Woodward, Margaret Anne, 804 Twyckenham Dr., Greensboro	106-183
Woolard, Blanche W., 111 Park Ave., Wilson	106-183
Woolley, Patricia Bristow, 2737 Henry Hudson Parkway, New York City, N. Y.	125-146-211
Woosley, Margaret Sue, Granite Falls	106

FACULTY DIRECTORY

Name	Residence
-A-	
Abbott, Alice K.	317½ Tate St., Apt. 2
Adams, Maude L.	424 Forest Street
Alexander, Louise B.	802 Twickenham Drive
Allen, Bernice	304 Wentworth Drive
Allen, Dorothy S.	1102 W. Market St.
Altwater, H. Hugh	405 Aberdeen Terrace
Anthony, Hallie	P. O. Box 105, Greensboro
Arnett, Dr. Alex M.	117 Kensington Rd.
-B-	
Bailey, Betty Louise	1202 W. Market St.
Barkley, Dr. Key L.	1211 W. Market St.
Barnes, Dr. Hazel E.	1006 Guilford Ave.
Barney, Dr. Winfield S.	300 Tate St.
Barrow, Elva E.	1027 Spring Garden St., Apt. 3
Darton, Dr. Helen	1027 Spring Garden St.
Bowling, Sarah E.	312 McIver St.
Boyd, Estelle (Mrs.)	North Spencer Hall
Boyd, Helen	2403 Walker Ave.
Braswell, Annie A.	222 S. Mendenhall St.
Bridgers, Dr. John E.	1412 W. Lake Drive
Brimley, Ralph F. W.	408 Forest Ave.
Brown, Martha K.	2202 W. Market St.
Brownlee, Jean	303 S. Mendenhall St.
Brummitt, Mary	Infirmiry Annex
Bunting, Dr. Frederick H.	1403 Madison Ave.
Burns, Helen	917 Carr St.
Bush, May D.	111 West Fisher St.
Byrd, Clara B.	125 McIver St.
-C-	
Carlsson, Dr. Victoria	130 Tate St.
Carter, (Mrs.) Anne Fulton	Cotten Hall
Cassell, Sara Sue	North Spencer Hall
Caviler, Evelyn	841 W. Market St.
Chase, Dr. Wilton P.	2621 Camden Rd.
Clegg, Sarah Burton	1012 Carolina St.
Clement, Dorothy	129 Tate St.
Cleveland, Vela	Infirmiry Annex
Click, Sarah	921 Spring Garden St.
Clifford, Rachel	317 McIver St.
Clutts, O. P.	304 S. Chapman St.
Coldwell, Inez	218½ Tate St.
Cole, Rebecca	Bailey Hall
Coleman, Mary C.	1026 W. Market St.
Collings, Dr. Ruth M.	203 S. Tremont Drive
Cometti, Dr. Elizabeth	313 McIver St.
Cortner, Dr. Mary Catherine	609 Mendenhall St.
Courtney, John E.	423 Tate St.
Cox, Evelyn	802 Morehead Ave.
Coxe, Agnes N.	Apt. B-6, 203 Tate St.
Craig, Nell	C-1 Winburn Court Apts.
Crawford, T. James	3105 Madison Ave.
Cutting, Helen	1015 Guilford Ave.
-D-	
Daniel, Frances	222 S. Mendenhall St.
Denneen, Marie B.	309 McIver St., Apt. 8
Dickieson, George	512 S. Mendenhall St.
Dorsett, Wilbur	208 Blandwood Ave.
Doub, Mary Elizabeth	North Spencer Hall
Douglas, Edna	922 Carr St.
Draper, Bernice	1617 S. College Park Drive
Duffy, Dr. Elizabeth	1412 W. Lake Drive
Dunn, J. Arthur	1008 Fairmont St.
Durham, Celia	834 W. Market St.
-E-	
Edwards, (Mrs.) Flora White	Home Ec. Bldg. W.C.U.N.C.
Edwards, Margaret M.	203 Tate St., Apt. A-1
Elliott, Dr. Harriet	316 McIver St.
Endicott, Dr. Margaret M.	504 Forest Ave.
-F-	
Farinholt, Dr. Virginia C.	218 Adams St.
Ferrell, Mary Lois	423 Tate St.
Finger, Bernice R.	Route 5, Church St., Ext.
Fisk, Dr. McKee	2509 Berkley Place
Fitzgerald, Mary	308 S. Aycock St.
Fitzgerald, Ruth	308 S. Aycock St.
Flintom, Margaret	123 McIver St.
Fontaine, Mary Elizabeth	1027 Spring Garden St.
Forney, E. J.	1402 Spring Garden St.
Forney, Edna A.	1402 Spring Garden St.
Foust, Dr. J. I.	921 Spring Garden St.
Friedlander, Dr. Marc	200 Waverly Way
Funderburk, (Mrs.) Annie B.	Mary Foust Hall
-G-	
Gangstad, Dr. Virginia	7 Springdale Court
Gentry, Emily E.	1811 Madison Ave.
Gerringer, (Mrs.) Margaret H.	501 S. Aycock St.
Giese, Clara	Jamison Hall
Gillard, Ruth E.	1006 Courtland
Givler, John Paul	1209 W. Market St.
Gould, Mildred R.	132 McIver St.
Gove, Dr. Anna M.	517 Highland Ave.
Griffin, Ellen	Route 5, Church St., Ext.

Name	Residence
-H-	
Grimes, Gertrude Elaine	Route 3, High Point Rd.
Grogan, Irene H.	Laura Coit Hall
Gullander, Magnhilde	502 Forest Ave.
Gunter, Ruth	203 Tate St., Apt. C-3
-I-	
Hall, Alonzo C.	206 Tate St.
Hall, Earl H.	101 Westover Terrace
Hamlett, Lettie	1006 Courtland St.
Hannas, Dr. Ruth	319 McIver St.
Hardaway, Mathilde	508 N. Greene St.
Hardre, Rene	Route 2, Box 458
Harrell, Mary	110 College Place
Harris, Mildred	5 Springdale Court
Harwood, Edith	313 McIver St.
Hathaway, Elizabeth	Hinshaw
Heffner, Madeline	Route 3, Box 177
Hege, Josephine	7 Sprindale Court
Henry, George	500 Stirling St.
Henry, Sara	314 McIver St.
Highsmith, Dr. J. A.	Route 1, Box 152
Hill, Margaret	1511 Alandale Rd.
Holloway, Birdie H.	317½ Tate St., Apt. 2
Holman, Emma Linton	317 Tate St., Apt. 4
Hood, Marjorie	312 McIver St.
Hooker, Dr. Malcolm K.	1002 Fairmont St.
Howell, Evelyn	320 McIver St.
Hughes, Annie Hendon	211 Ashe St.
Hunter, Eugenia McIver	110 College Place
Hunter, Mrs. J. S.	Gray Hall
Hurley, Dr. Leonard B.	2304 W. Market St.
Hussey, (Mrs.) Minnie M.	932 Carr St.
-J-	
Ingraham, Helen	317½ Tate St., Apt. 4
Ivy, Gregory D.	Groometown Rd., Route 3
-K-	
Jackson, Dr. W. C.	1102 Spring Garden St.
Jamison, Minnie L.	502 Forest St.
Jastrow, Dr. Elizabeth	1114 W. Market St.
Jernigan, Dr. Charlton C.	217 W. Avondale
Jester, (Mrs.) Betty Brown	22-2 W. Market St.
Johns, C. D.	209 S. Chapman St.
Johnson, Glenn R.	Hamilton Lakes
Jones, Elaine Dorothy	215½ McIver St.
Joyce, George M.	3105 Madison Ave.
-L-	
Kealy, Eileen	1204 West Market St.
Keister, Dr. Alvert S.	1617 College Park Drive
Kendrick, Dr. B. B.	1010 Fairmont St.
Kettunen, Marietta	423 Tate St.
Kimmel, Dr. Herbert	2426 Camden Rd.
Kinsman, Dr. Gladys M.	317½ Tate St., Apt. 1
Koehler, Dorothy I.	503 S. Aycock St.
Kohler, Dr. Charlotte	1201 W. Market St.
Kohn, Dr. Hedwig	310 McIver St.
Kreimeier, Anna M.	1517 Spring Garden St.
Krug, Helen	1027 Spring Garden St.
-M-	
Laird, Jessie C.	504 Forest St.
Land, Betty Aiken	414 Woodlawn Ave.
Largent, Vera	310 McIver St.
LaRochelle, Augustine	313 Tate St.
Lattimore, May	127 S. Mendenhall St.
Lee, Mary Betty	921 Spring Garden St.
Leonard, Marjorie	Route 5, Church St., Ext.
Leslie, (Mrs.) Edythe O.	605 Magnolia St.
Lewis, Nancy Duke	North Spencer Hall
Lindsay, Mary	523 Arlington St.
Littlejohn, Vance T.	107 Adams St.
Love, Lilla Belle	122 W. Smith St.
Lovings, (Mrs.) Lillian M.	402 S. Aycock St.
Lowe, Louise	1006 Fairmont St.
Lyle, Guy R.	303 Woodbine Court
-N-	
MacFadyen, Miriam	428 Forest Ave.
McGregor, Mrs. Ruth Gill	1222 W. Market St.
McLean, Jessie	303 S. Mendenhall St.
McNutt, Dr. Franklin H.	1718 Madison Ave.
McRae, Dr. Guita	B-6 Winburn Court
Martin, Evelyn	New Guilford Hall
Martin, William W.	204 Tate St.
Martus, Ethel L.	Justamere Farm
Mathis, (Mrs.) Treva W.	Route 2, Greensboro
Mehaffe, Harriet	1517 Spring Garden St.
Melvin, (Mrs.) Eva Cox	1809 Walker Ave.
Miller, Dr. Meta Helena	1617 S. College Park Dr.
Mims, Mary Jane	404 Walker Ave.
Minor, Alleine Richard	423 Tate St.
Moore, Mary Taylor	406 Lake Drive
More, Grace Van Dyke	412 Forest Ave.
Mossman, Merib E.	1006 Courtland
-O-	
Naumann, Harriet A.	506 E. Lake Drive

Name	Residence
-O-	
Newton, Mildred P.	129 Tate St.
Nunn, Mary B.	503 S. Aycock St.
-P-	
Ogden, (Mrs.) Marguerite C.	South Spencer Hall
Onclay, (Mrs.) Alma Lissow	4211 Winston Rd.
Onclay, Paul B.	4211 Winston Rd.
-Q-	
Painter, James	935 Carr St.
Painter, (Mrs.) Kathleen S.	935 Carr St.
Park, Herbert W.	Box 147, Route 3
Parker, Mary Welsh	Woman's Hall
Pashby, Almema	313 McIver St.
Percinic, Barbara A.	932 Carr St.
Perry, (Mrs.) Henrietta T.	1208 W. Market St.
Peterson, Mollie Anne	1011 Spring Garden, Apt. 4
Petty, Mary M.	211 Ashe St.
Phillips, C. W.	210 S. Tremont Dr.
Phillips, Elizabeth	1010 McGee St.
Pickard, Helen Lee	402 S. Aycock St.
Playfoot, Viva M.	1027 Spring Garden, Apt. 2
Pritchett, Theda	216 Kensington Rd.
-R-	
Reardon, Dr. Anna Joyce	1300 W. Market St.
Reger, Anna	919 Spring Garden St.
Rogers, Dr. Winfield H.	1401 Madison Ave.
Rosa, (Mrs.) Bess N.	300 Warren St.
Rowley, Abigail E.	1027 Spring Garden St.
-S-	
Sampson, Elizabeth	515 Jefferson St.
Schaeffer, Florence L.	203 Tate St., Apt. A-6
Schoch, Caroline B.	114 S. Mendenhall St.
Shaffesbury, Dr. Archie D.	135 Tate St.
Shamburger, Anne	517 Highland Ave.
Shaver, Ruth	1102 W. Market St.
Shelburne, Florence	1005 McGee St.
Shelden, Miriam A.	406 Lake Drive
Sherwin, Helen Shedd	1501 Walker Ave.
Sievers, Jeanette D.	L3, Country Club Apts.
Sink, J. M.	905 Fairmont St.
Sisk, Glenn N.	510 Jefferson St.
Skelton, Robert M.	10 Springdale Court
Smith, J. A.	400 S. Aycock St.
Smith, Dr. William C.	1500 Spring Garden St.
Sewell, Frances A.	2514 Berkley Place
Spelts, Elizabeth Lou	1008 Fairmont St.
Spivey, (Mrs.) Gaynelle C.	921 Spring Garden St.
Spruill, Patty	5 Springdale Court
Staland, Marion D.	321 McIver St.
Staton, Cora Jane	Infirmiry
Stewart, (Mrs.) Mary Leath	212 McIver St.
Street, (Mrs.) Madeleine B.	218 Adams St.
Strong, Cornelia	109 Adams St.
Summerell, Jane	919 Spring Garden St.
Swanson, Mabel N.	North Spencer Hall
-T-	
Tansil, Blanche	317 Tate St.
Taylor, Katherine	Well Hall
Taylor, William Raymond	612 Joyner St.
Teague, Claude E.	210 McIver St.
Tennent, Mary A.	123 McIver St.
Thiel, Dr. Albert F.	116 McIver St.
Thompson, George M.	307 N. Elam
Thrush, Helen	1507 Madison Ave.
Tillett, Nettie S.	Winburn Court, Apt. B-3
Trumper, Virginia	515 Jefferson St.
Tuck, (Mrs.) David G.	Infirmiry
-U-	
Underwood, Dr. George A.	212 W. Avondale
Urban, Anna Mary	329 McIver St., Apt. 1
-V-	
Vreeland, Mildred	321 McIver St.
-W-	
Walberg, Genevieve Marie	Anna Howard Shaw Hall
Warfield, Dr. Calvin N.	2214 Pinecrest Rd.
Watkins, Emily Holmes	1027 Spring Garden
Weaver, Shirley	106 S. Chapman St.
Wells, Dr. Edgar Franklin	Apt. 3, 317½ Tate St.
Wilkins, Kate F.	404 Lake Drive
Williams, Charlotte	Kirkland Hall
Williams, Maude	132 McIver St.
Williams, Sue Vernon	1204 W. Market St.
Wilson, George P.	1813 Rolling Rd.
-Y-	
Young, (Mrs.) Dorothy Rice	Winfield Hall
-Z-	
Zimmerman, Jane	510 Tate St.
Zimmerman, Julia	2409 Berkley Place

*Refreshment
tells you it's
the real thing*



Drink ice-cold Coca-Cola. Taste its delicious goodness. Enjoy the happy after-sense of refreshment it brings. By just this experience of complete refreshment, millions have come to welcome the quality of Coca-Cola—the quality of the real thing.

BOTTLED UNDER AUTHORITY OF THE COCA-COLA COMPANY BY



You trust its quality

GREENSBORO

Coca-Cola

BOTTLING COMPANY

"If It's Paper"

DILLARD PAPER CO.

Greensboro, N. C.

Charlotte, N. C.

Greenville, S. C.

Virginia Division

Roanoke Paper Co.

Roanoke, Va.

THE COMPLETE PORTABLE

THAT DOES A
complete
WRITING JOB

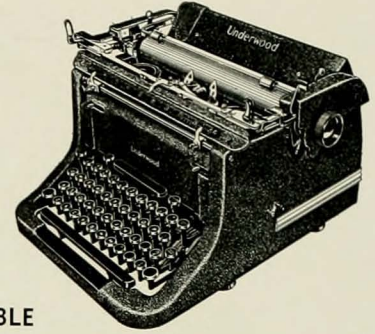

THE
UNDERWOOD
CHAMPION PORTABLE

Homework, social correspondence, business writing . . . whatever the writing job . . . an Underwood Portable will help you complete it **FASTER** and **EASIER** . . . and leave you more time for other valuable activities. Be sure to see the popular Underwood **CHAMPION** . . . a complete writing machine that embodies the essential features of the big Underwood business typewriter.

UNDERWOOD ELLIOTT FISHER COMPANY

One Park Avenue, New York, N. Y.

SALES AND SERVICE EVERYWHERE

Styles change, sports change, but through our 69 years of experience, our policy of quality first combined with friendly service has not changed.

ODELL'S

For all equipment needed in Tennis, Swimming, Fishing, Golfing, and General "Gym" Recreations.

FRANKLIN STUDIO

"Creators of Fine Portraiture"

ARTISTS IN COLOR PHOTOGRAPHY

COMPLETE LINE OF FRAMES

MINIATURES ON PORCELAIN

123 South Elm Street

Greensboro, N. C.

PHONE 5313

CAROLINA PHARMACY

"The Complete Drug Store"

401 Tate Street

Corner Walker Avenue

IMMEDIATE SERVICE ON CAMPUS ORDERS

Just Dial 8197

DIXIE SUNDRY SHOP

Mr. and Mrs. Bert Haymes

332 Tate Street

50 Varieties of
Delicious Sandwiches

FOR PROMPT DELIVERY CALL THAT

MAGIC NUMBER 9283

For Satisfactory Work

Send Your Clothes to

WHITE OAK DRY CLEANERS

GUARANTEED

COLLEGE RATES

CAMPUS REPRESENTATIVES

The Boar and Castle

WEST MARKET EXTENSION

Approved by the
Student Council.

Greensboro's most pop-
ular sandwich shop.

Famous steaks with our
special sauce.

Sandwiches with
special dressing.

Curb—Dining room—
Counter Service.

GREENSBORO, N. C.

PHONE 2-0798



FEEL FRESH - DRINK



ORANGE CRUSH

GREENSBORO ORANGE CRUSH
BOTTLING CO.

THE DRINK ALL AMERICA ENJOYS

"TOP O' THE TOWN"

IT'S THE

JEFFERSON ROOF

WHERE FOOD IS TOPS

THE GRILL

"Courteous Service"

Fred Showfety, Proprietor

PHONE 7306 - 9465

A TIP FROM

PRETTY PEGGY PEPPER:



**3 GOOD
TIMES
TO ENJOY
LIFE MORE!**

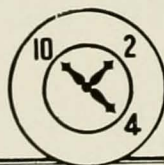

DR. PEPPER BOTTLING CO.

GREENSBORO, N. C.

For Your Health Come To The
DOWNTOWN BOWLING CENTER

Greensboro's Newest Alleys

111 EAST WASHINGTON STREET

THE ART SHOP

118 West Market Street

Kodak Finishing . . . Enlarging . . . Kodaks

Pictures

Frames

Photographic Supplies

SERUNIAN & SONS

Oriental and Domestic Rugs

CLEANING . . . REPAIRING . . . STORAGE

218½ So. Green St.

Phone 2-2065

Compliments of

HARREL COMPANY

CIGARS

TOBACCO

CIGARETTES

PHONE 8161

226 N. FORBIS

THE COLLEGE SHOP

ALL THE NEEDS OF COLLEGE LIFE
WITHIN YOUR REACH

Jewelry

Yarn

Stationery

Incidentals

Dial 2-1414

405 Tate

*The staff of 1942 wishes to thank
The Lassiter Press, The Charlotte
Engraving Company, and Manning
Photographers for their excellent co-
operation in producing the 1942
Pine Needles.*

*If there are any mistakes, and no
doubt there will be, they were uninten-
tional of course, and we hope you will
excuse them.*

*The mutual goal of all who have
worked on the book in any capacity
has been to please the students, the
faculty, and friends of the college.
We sincerely hope we have reached
our goal.*

☆
CONFIDENCE BUILDS
BUSINESS

☆
KRISPY KREME DOUGHNUT CO.
☆



PHOTOGRAPHY

For This Annual

done by

MANNING ENGRAVERS
AND PHOTOGRAPHERS

School Publications



The many high awards won each year by school publications produced by us is the result of many years' specialization based on a comprehensive knowledge of art motifs, design, layout and publication trends.

A modern printing plant, operated by highly efficient craftsmen in every department, provides a quality and distinctiveness that is unsurpassed.



The LASSITER PRESS, Inc.

CHARLOTTE, NORTH CAROLINA

Printers of the 1942 Pine Needles

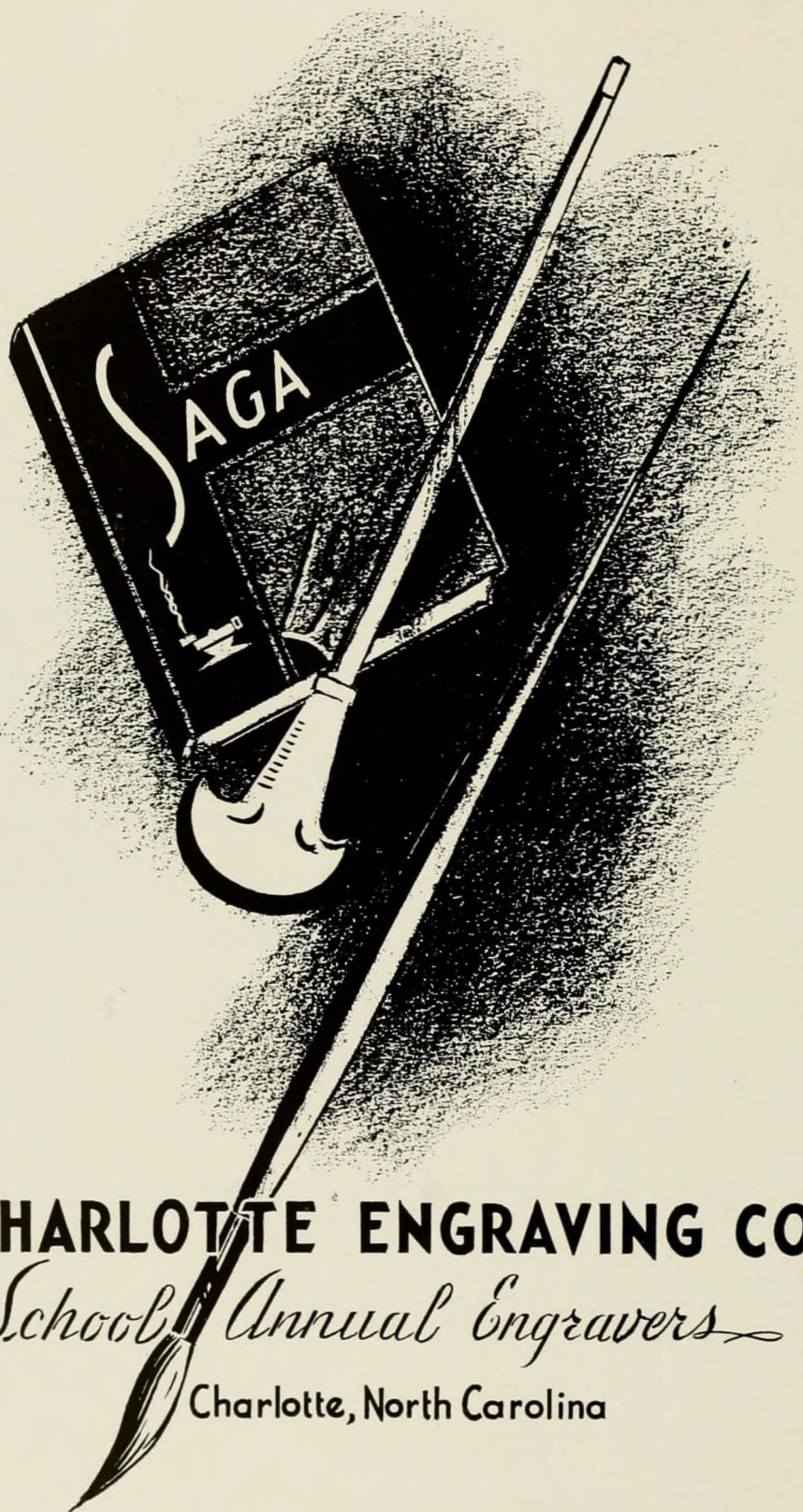

CHARLOTTE ENGRAVING CO.

School Annual Engravers

Charlotte, North Carolina





