



**Pine Needles**  
**1942**



The Woman's College  
University of North Carolina

The LIBRARY



CO  
N86p  
1947  
c. 2

COLLEGE COLLECTION







# Time..

*“Nineteen Forty-Seven  
on the Woman’s College Campus”...*



. presented by the

# **Pine Needles**

*Mary Ann Walker, Editor-in-Chief . . . Mary Ellen Agnew, Business Manager*



1347







Ti





me.

We at the Woman's College are some two thousand time-conscious people. The bells ringing, the clocks jumping, front lights flashing—classes at 8:10, conferences at 2:00, and meetings at 7:00 make us so. Each girl must ask herself what does all this mean? Is this four years at W. C. merely something we must bear with—days which must be checked off the calendar before we can get out into the world and really start living? Or is it more than this?

Those of us who have worked on this annual hold that it is much more. We believe that life at W. C. is unique and worthwhile not only as preparation for life, but as "a way of life" itself. This is what we have sought to present in the 1947 *Pine Needles*.

Mary Ann & Mary Ellen



# In The Beginning . . .

Woman's College . . . the biggest place you have ever seen, spread out like a strange new town . . . opening your eyes that first morning and looking up at the cream-colored ceiling and the stiff brown furniture . . . the frightening lost feeling and wondering if you would ever belong . . . tagging behind your junior advisor, learning the shortcut from North to the Science Building . . . fumbling with the combination to your P. O. box . . . staring at the placement test, feeling dumber than you had ever felt in your life . . . watching upperclassmen, wondering if you'd ever have "That Look" . . . long afternoons at the round freshmen reserve tables, staring awfully at long rows of books, reading pages of small print about the manorial system, the circulatory paths of the earthworm, the travels of Odysseus, wondering if the process of education would ever begin to work on you . . . standing in a line of unclothed females, shivering at the impersonality of the camera focusing on your naked posture . . . knitting skeins of dull green wool into thick army sweaters . . . letters to your "man" in basic . . . sleeping through an eight o'clock with the recklessness of first cuts . . . spring holidays and a year almost gone . . . drawing for a room in an upperclassman dorm . . . promising to write your roommate . . . a last look at College Avenue as the bus sped homeward.





# A Change Occurs . . .

and you come back to school a sophomore with a brand new picture to tack on your closet door and a brand new upperclassman feeling . . . talking into the wee hours about summer men and summer work, laughing about last year's "closed study" . . . writing 201 on the familiar white cards with knowing smiles to freshmen about courses and counselors . . . last drags in the lobby of Aycock and rushing to a downstairs chapel seat . . . listening to the SGA officers you helped elect last spring . . . singing the college song with gusto because you don't have to fumble for the words . . . making Sunday afternoon visits to the ORD hospital . . . dancing miles with men from Connecticut and Ohio, asking bright-eyed questions about service ribbons . . . raking leaves and serving tables with a practiced hip technique . . . being proud of your new sophomore jacket because it gives your class distinction and adds to your feeling of being an important part of Woman's College.



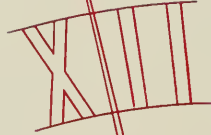

# The Hour Is Near . . .

and you realize that your sister class graduated in the spring and that two years ago you looked up to juniors with awe and reverence . . . feeling funny because being a junior crept up on you . . . your major, a reality instead of courses in the college catalogue . . . serious thoughts and jokes about the cold, cold world and bread lines . . . Woman's College, seeming safe and secure and protective . . . regretting the courses you didn't take and the lists of unread books . . . forgetting it all with Sully Mason, W. C.'s first "name" band, and a beautiful junior-senior, the orchestra coming late and "Stardust" at the end . . . a spring of endless rain . . . discovering the little park across from the hockey field after three years of not knowing it was there . . . May Day in Aycock like freshman year, praying 1947 would be a rainless May . . . buying graduation presents and missing people even before they leave . . . talking about appropriations and a Student Union—a bigger and better Woman's College . . . wondering how it will look ten years after you graduate.



# And Then At Last . . .

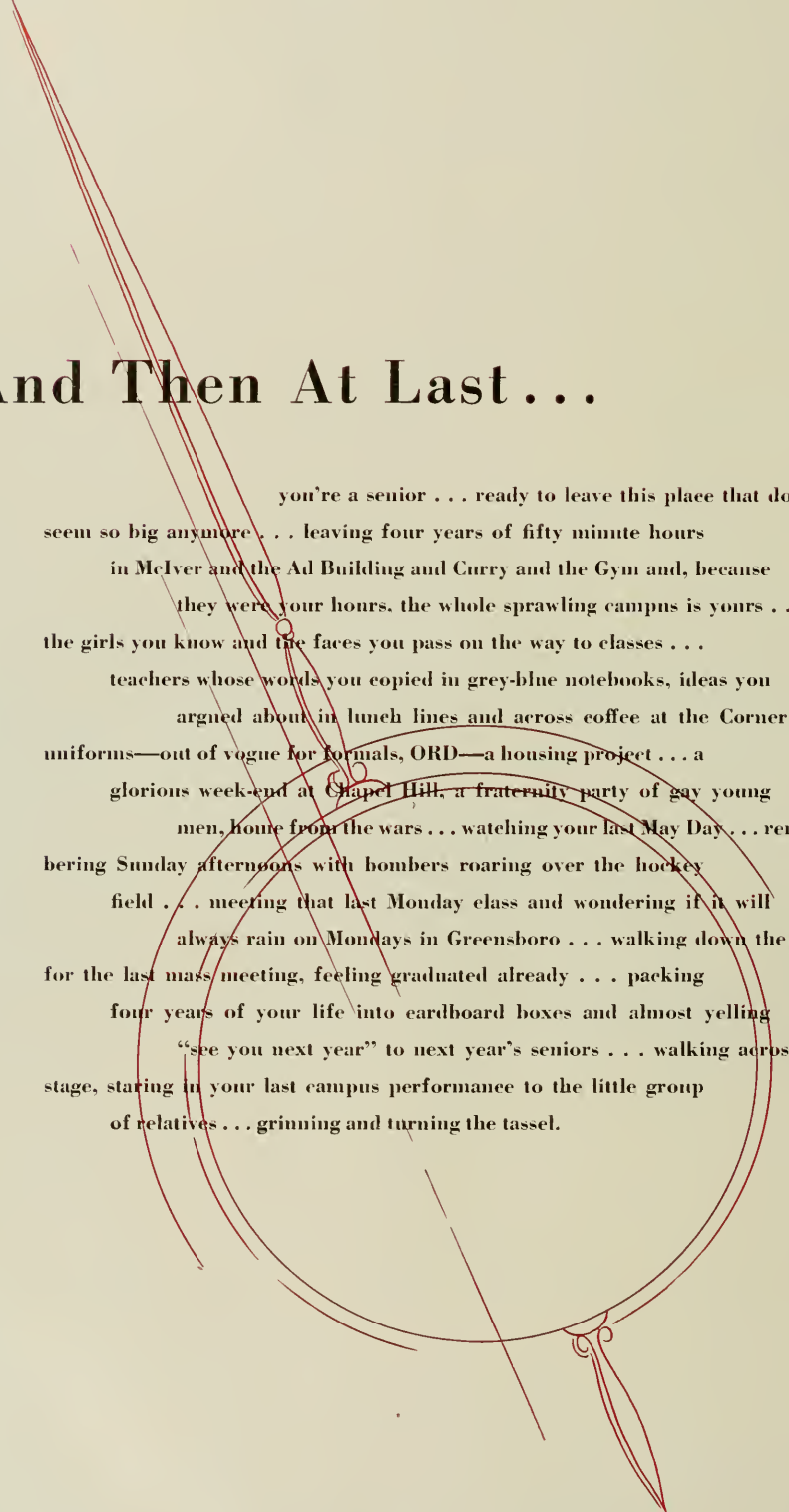

you're a senior . . . ready to leave this place that doesn't seem so big anymore . . . leaving four years of fifty minute hours in McIver and the Ad Building and Curry and the Gym and, because they were your hours, the whole sprawling campus is yours . . . all the girls you know and the faces you pass on the way to classes . . . teachers whose words you copied in grey-blue notebooks, ideas you argued about in lunch lines and across coffee at the Corner . . . uniforms—out of vogue for formals, ORD—a housing project . . . a glorious week-end at Chapel Hill, a fraternity party of gay young men, home from the wars . . . watching your last May Day . . . remembering Sunday afternoons with bombers roaring over the hockey field . . . meeting that last Monday class and wondering if it will always rain on Mondays in Greensboro . . . walking down the aisle for the last mass meeting, feeling graduated already . . . packing four years of your life into cardboard boxes and almost yelling “see you next year” to next year’s seniors . . . walking across the stage, staring in your last campus performance to the little group of relatives . . . grinning and turning the tassel.



this Book we **Dedicate**  
to our friend Miss Louise B. Alexander

To Miss Louise B. Alexander we fondly dedicate the 1947 *Pine Needles*. Her infectious chuckle, ready wit and entertaining stories of political shenanigans since Washington's time have endeared "Miss Alex" to students throughout the years. In appreciation of her interesting and highly informative classes, her lively interest in students, her perennial good humor we offer to "Miss Alex" — our annual.





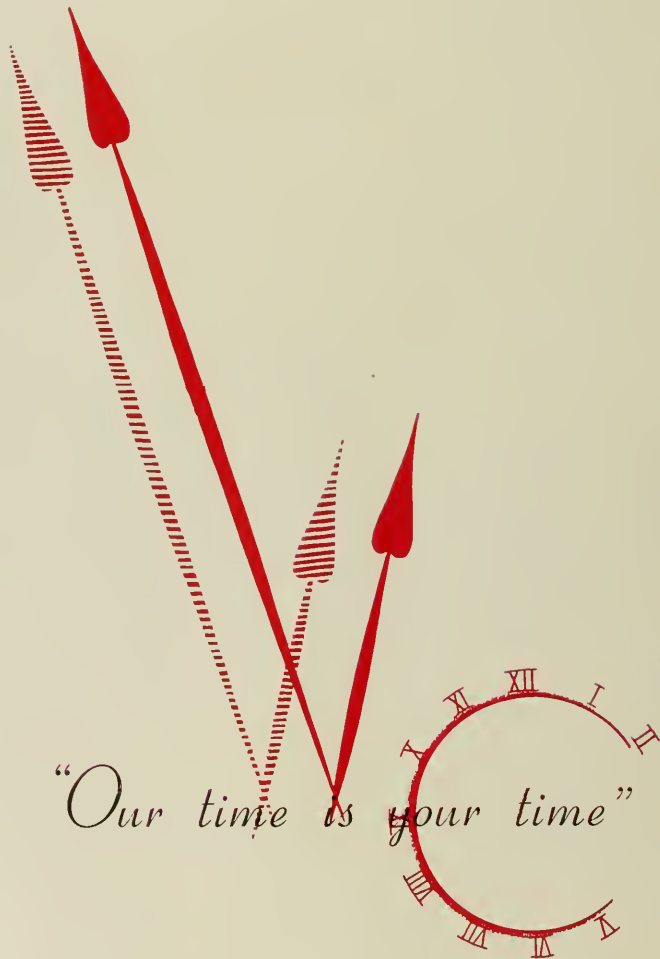

Chancellor Jackson presides  
at a faculty meeting.





GOVERNOR R. GREGG CHERRY

## GOVERNOR R. GREGG CHERRY

In his biennial message to the North Carolina General Assembly, Governor Cherry clearly stated that he is the friend of higher education and advocated physical improvements and higher teaching compensation to insure the continued excellent standing of the Greater University. Though he is rarely on our campus in person, we are happy that he is in Raleigh looking out for the interests of Woman's College. It is heartening to know that he is our educational and political friend.

## Administrative

### DR. FRANK PORTER GRAHAM

or "Dr. Frank" as Greater University students lovingly call him, holds a special place in the hearts of Woman's College students. By his friendly manner, his warm sincerity, and abounding interest in the progress of Woman's College, we have come to regard him as a loyal friend. It is in eager anticipation that we await his visits to our campus. It is with inspiration and renewed hope that we go away from his speeches. One of the South's leading educators, "Dr. Frank" has done much for our Greater University, for his state, and for his southland.



DR. FRANK PORTER GRAHAM

### MR. WILLIAM D. CARMICHAEL, JR.

It is quite a job to balance the budget of so great an institution as the Greater University of North Carolina, but Mr. Billy Carmichael does a splendid job of

it. We are glad when he comes to see us, for his charming personality and jolly enthusiasm do much to lift us "over the bumps."

### CHANCELLOR WALTER C. JACKSON

To us, Dr. Jackson is our best friend and most able leader. Indeed, his personal manner, his devotion to our college, and his optimistic spirit are the core of our college life. He is always ready to listen to our ideas,

to give us a guiding hand, and to serve our best interests. His spirit is best summed up in his oft expressed desire that Woman's College shall remain a Woman's College "second to none."

### MISS HARRIET W. ELLIOTT

Before we came to Woman's College, whether we were from this state or any other, we knew about Miss Elliott. Before and during the war she worked for the interests of her college, her state and for her nation. In-

ternationally known, Miss Elliott is a capable leader. She is keenly interested in her girls and anxious that they develop into responsible citizens. We are grateful for her spirit.

## Officers...Nineteen Hundred and Forty-Seven



MR. WILLIAM D. CARMICHAEL, JR.



CHANCELLOR WALTER C. JACKSON



MISS HARRIET W. ELLIOTT



MR. E. J. FORNEY  
*Treasurer*



MR. C. W. PHILLIPS  
*Director of Public Relations*



MR. JOHN C. LOCKHART  
*Assistant Controller*



MISS MARY TAYLOR MOORE  
*Registrar*



MR. GEORGE M. JOYCE  
*Auditor*



MR. CHARLES M. ADAMS  
*Librarian*



DR. RUTH COLLINGS  
*Physician*

## Administration

Oils to the college machinery which keep it functioning smoothly — these are our administrative officials. To our Treasurer, Director of Public Relations, Assistant Controller, Registrar, Auditor, Librarian, and Physician we extend our thanks for the part they played in making our stay at Woman's College a pleasant one.



... *In Memoriam*

**DR. B. B. KENDRICK**

*Head of the History Department*

*The*  
**Alumnae and Former Students Association, Inc.**



To every member of the Class of 1947—congratulations! It is a good thing to be a graduate of the Woman's College of the University of North Carolina. It is a good thing to be a member of the Alumnae Association of this College. The Alumnae Association provides a channel through which you can go on being a part of your College—not merely a part of its past, but of its growing future. Through such membership you will be able moreover to keep in contact with your classmates and college friends. This will be worth your while. And so—the Alumnae Association cordially invites you every one to come into the ranks of its membership. Indeed, so convinced are we of the value to you of this membership that if we could, we should give you the Queen's Invitation!

**OFFICERS**

President  
First Vice-President  
Second Vice-President  
Recording Secretary  
Alumnae Secretary

Miss Ione H. Grogan  
Mrs. Carlton Jester, Jr.  
Miss Emily S. Austin  
Miss York Kiker  
Miss Clara B. Byrd

**BOARD OF TRUSTEES**

Mesdames Kemp Funderburk, L. H. Swain, Horace Swain, and Blake Thompson; Misses Bettie Baise, Mary Elizabeth Barwick, Celia Durham, Katherine Sherrill, and Betty Yost.

# Faculty

## Department of Art

GREGORY D. IVAY  
HELEN THIRSH  
ELIZABETH JASTROW  
NOMA HARDIN  
MARY KATHARINE WILLIAMS  
JOHN E. GOURNEY  
SUSAN HARKSDALE  
ETHEL R. CUTLER

B.S., M.A.  
B.F.A., M.A.  
Ph.D.  
B.A., B.S., M.A.  
B.S., M.A.  
B.A., M.A.  
B.A., M.A.

## Department of Biology

JOHN PAUL GIVLER  
EARL H. HALL  
INEZ GOLDBELL  
ARCHIE D. SHIFFESBURY  
HELEN INGRAHAM  
MAUDE WILLIAMS  
LILA BELLE LOVE  
ALBERT FREDERICK THIEL  
LAWRENCE S. RITCHIE  
VIRGINIA GANGSTAD  
HEDA T. HARTPSTER  
CHARLOTTE W. DAWLEY

Ph.B., M.A.  
B.S., M.S.  
B.A.  
B.A., Ph.D.  
B.S., M.S.  
B.A., M.S., Ph.D.  
B.S., M.S.  
B.A., M.A., Ph.D.  
B.A., M.A., Ph.D.  
B.A., M.A., Ph.D.  
B.A., M.A., Ph.D.  
B.A., M.S., Ph.D.

## Department of Business Education and Secretarial Administration

VANCE T. LITTLEJOHN  
PATTY SPIRILL  
MAUDE L. ADAMS  
MATHILDA HARDAWAY  
ROSENA WILLIAMS  
WILLIAM B. LOGAN  
EVELYN FOWLER  
LOUISE V. WHITLOCK  
TOMMIE LOU WRIGHT

B.A., B.S., M.Ed.  
B.S., M.A.  
B.S., B.A., M.A.  
B.A., M.A.  
B.B.A., M.B.A.  
B.A., M.A., Ph.D.  
B.A., M.S.  
B.A., M.S.  
B.S., M.S.  
B.A., M.A.

## Department of Chemistry

FLORENCE LOUISE SCHAEFFER  
MARY M. PEFFY  
ELVA E. BARROW  
GUITA MARBLE  
N. REBECCA RAULINS  
ALICE J. RYAN  
DOROTHY MAE ROSEL

B.A., M.A.  
B.S.  
B.A., M.S.  
B.A., M.A., Ph.D.  
B.A., M.A.  
B.A., M.A.  
B.S., M.A.

## Department of Classical Civilization

CHARITON C. JERNIGAN  
MYRTLE SOLES

B.A., M.A., Ph.D.  
B.A.

## Department of Economics

ALBERT S. KEISTER  
FREDERICK HOGNER BUNTING  
V. E. LINDSEY  
PAUL M. GREGORY  
ALLEN MORRIS SIEVERS  
EVELYN FOWLER

B.A., M.A., Ph.D.  
B.A., Ph.D.  
B.A., M.A.  
B.A., M.A., Ph.D.  
B.A., M.A.  
B.A., M.S.

## Department of Education

FRANKLIN H. McNUTT  
RUTH FITZGERALD  
OLIVER PERRY CUTTS  
CARL W. McCARTHA  
HERBERT KIMMEL  
MARIE B. DENNEEN  
JOHN AARON SMITH  
ANNA RIGER  
ANNA M. KREIMEIER  
MARY FITZGERALD  
HARRIET MERRIFIELD  
RUTH GUNTER  
RUTH AGNES SHAWER  
MARGARET FLYNTOM  
BAUPE BRIMLEY  
EUGENIA McIVER HUNTER  
ALICE JOYCE COOPER  
MARION M. WATSON  
MARY ALFRED HUNTER  
EDITH HUFEMAN  
FRANCES D. LAEL  
RUTH ALBERTINE LFE  
PAISY MONTAGUE  
JESSIE PEDEN

B.A., M.A., Ph.D.  
B.S., M.A.  
B.S., M.A.  
B.A., M.A.  
B.A., Ph.D.  
B.A., M.A.  
B.A., B.S.  
B.A., B.S.  
Ph.B., M.A.  
B.A., M.A.  
Ph.B., M.A.  
B.A., M.A.  
B.A., M.A.  
B.A., M.A.  
B.A., M.A.  
B.A., M.A.  
B.A., M.A.  
B.A.  
B.S.  
B.A., M.A.  
B.A., M.A.  
B.A., M.A.

## Department of English

LEONARD R. HURLEY  
ALONZO C. HALL  
WILLIAM R. TAYLOR  
ARTHUR J. DUNN  
GEORGE F. WILSON  
JANE SUMMERELL  
JAMES W. PAINTER  
MARG FRIEDLAENDER  
MILDRED H. GOULD  
ARICAH E. ROWLEY  
NETTIE SUE TILLET  
JOHN E. BRIDGERS, JR.  
MAY DULANEY BUSH  
GAYNELL C. SPIVEY  
KATHRYN McA. ENGLAND  
PETER HILSMAN TAYLOR  
KATHLEEN S. PAINTER  
ADA ELIZABETH BRIDGERS  
SANCHIA THAYER  
AUGUSTA WALKER  
WILLIAM T. CHICHESTER

B.A., M.A., Ph.D.  
B.A., M.A.  
B.A., M.A.  
B.A., M.A.  
B.A., M.A.  
B.A., M.A.  
B.A., M.A.  
B.A., M.A.  
B.A., M.A., Ph.D.  
B.S., M.A.  
B.S., M.A.  
B.A., M.A., Ph.D.  
B.A., M.A., Ph.D.  
B.A., M.A., Ph.D.  
B.A., M.A.  
B.A.  
B.A.  
B.A.  
B.A., M.A.  
B.A., M.A.  
B.A.  
B.A., M.A.

## Department of Geography

EDNA ARUNDEL  
COY T. PHILLIPS

B.A., M.A., Ph.D.  
B.A., M.A., Ph.D.

## Department of German

CAROLINE B. SCHOCH

Ph.B., M.A.

## Department of Health

RUTH M. COLLINGS  
ANNA M. GOVE  
VICTORIA CARLSSON  
MILDRED PEARL HARRIS  
ANNA O. STEPHENS  
ANNE SHAMBERGER  
RUTH DAURYPLE

B.A., M.D.  
M.D.  
B.S., M.S., M.A., Ph.D.  
B.A., M.A.  
B.S., M.D.  
B.S., M.S.

## Department of History and Political Science

CLARENCE D. JOHNS  
MAGNIFIDE GULLANDER  
EUGENE E. PEAFF  
VERA LARGENT  
LOUISE B. ALEXANDER  
BERNICE E. DRAPER  
JOSEPHINE HEGE  
ELIZABETH GOMETTI  
CHRISTIANA McFARLEN  
CATHERINE E. BOLD  
ZOE SWECKER

B.A., M.A.  
B.A., M.A.  
B.A., M.A., Ph.D.  
B.A., M.A.  
B.A.  
B.A., M.A.  
B.A., M.A.  
B.A., M.A., Ph.D.  
B.A., M.A., Ph.D.  
B.A., M.A., Ph.D.  
B.A., M.A., Ph.D.  
B.A.

## Department of Home Economics

MARGARET M. EDWARDS  
MAHEL N. SWANSON  
MARA E. GAY  
BERULY ROSEVEY  
ELLEN PENN  
VIVA M. PLAYFOOT  
AGNES N. GAYE  
FLORA WHITE EDWARDS  
MADELEINE BLAKEY STREET  
BESS NAYLOR ROSA  
EVELYN LOTTIE HOWELL  
CATHERINE KEHOE  
ELIZABETH HATHAWAY  
HELEN KIRK SURRATT  
LOUISE E. LOBE  
CHARLOTTE ANNE BEAMAN  
LOIS K. HILL

B.S., M.A.  
B.S., M.S.  
R.S., M.S., Ph.D.  
B.A., B.S., M.S., Ph.D.  
B.S., M.A.  
B.S., M.A.  
B.A., B.S., M.A.  
B.S., M.S.  
B.S., M.A.  
B.S., M.S.  
B.S., M.S.  
B.S., M.A.  
B.S., M.S.  
B.S., M.S.  
B.S., M.S.  
B.S.

## Department of Mathematics

HELEN BARTON  
CORA STRONG  
EMILY HOMES WATKINS  
ANNE LOUISE LEWIS  
IONE H. GROCAN

B.A., M.A., Ph.D.  
B.A., M.A.  
B.A., M.A.  
B.A., M.S., Ph.D.  
B.A., M.A.

## School of Music

H. HUGH ALTVATER  
GEORGE M. THOMPSON  
GRACE VAN DYKE MORE  
ALLIENE R. MINOR  
MARY LOIS FERRELL  
RIRDIE H. HOLLOWAY  
GEORGE W. DICKEYSON  
ELIZABETH GOVILING  
WILLIAM C. DEVENY  
CLAIRE H. ATKINSON  
ELLIOT WEISGABER  
EDWIN F. MORGAN  
MARIETTA K. LINDSEY  
INGA B. MORGAN

B.A., M.Mus.  
B.Mus., M.Mus.  
B.Mus., M.S.  
B.S.  
B.S.M., M.S.M.  
B.Mus., M.Mus.  
B.A., M.A., M.M.  
B.A., B.Mus.  
B.M.  
B.M., M.M.  
B.M.  
B.A., B.M.  
B.M., M.M.

## Department of Physical Education

MARY CHANNING COLEMAN  
ETHEL L. MARTUS  
DOROTHY DAVIS  
JEANNETTE R. POTTER  
MARJORIE L. LEONARD  
EILEEN J. GRIFFIN  
VIRGINIA G. MOOMAW  
MARGARET GREENE  
HERBERT W. PARK  
FRANCES A. BLECK  
EVELYN LINDLEY  
MARTHA PEARL MOORE  
ELEANOR V. WOLFE

B.S.  
B.A., M.S.  
B.A., M.A.  
B.A., M.S.  
B.S., M.A.  
B.S., M.A.  
B.S.  
B.S.P.E.  
B.S.  
B.A., M.A.  
B.A., M.A.  
B.S.

## Department of Physics

CAULY NORWOOD WARFIELD  
ANNA JOYCE BEARDON  
ARNE EAY HENY  
MARGARET FRANCES CONROY

B.A., M.A., Ph.D.  
B.A., M.S., Ph.D.  
B.A., M.A.  
B.A., M.A.

## Department of Psychology

JAMES ALBERT HIGHSMITH  
ELIZABETH DUFFY  
KEY L. BARKLEY  
OLIVIA BERNETT RIVERS  
DOROTHY RETHLINGSHAVER  
ELNORA WINFREY

B.A., M.A., Ph.D.  
B.A., M.A., Ph.D.  
B.A., M.A., Ph.D.  
B.A., M.A.  
B.S., M.A., Ph.D.  
B.A., M.A., Ph.D.

## Department of Romance Languages

WINFIELD S. BARNEY  
MALCOLM K. HOOKE  
META H. MILLER  
JESSIE C. LAIRD  
RENE HARDRE  
M. AUGUSTINE LABOHELLE  
ALICE K. ARBOTT  
KATHERINE TAYLOR  
HELEN FRANCES CUTTING  
VIRGINIA FRANKHOFF  
ANNE BEAM FUNDENBURK  
JOSEFINA ESCAIEDA  
DIANA R. RAMIREZ

B.A., M.A., Ph.D.  
B.A., M.A., Ph.D.  
B.A., M.A.  
B.A., M.A.  
Prof. des E. N.  
B.A., M.A.  
B.A., M.A.  
B.A., M.A.  
B.A., M.A.  
B.A., M.A., Ph.D.  
B.A., M.A.  
B.A.  
B.A., M.A.

## Department of Sociology

GLENN R. JOHNSON  
LYDA GOLDRON SHIVERS  
MEREB E. SHOSMAN  
FAYE HANCOCK  
RUTH THAYER HARTMAN

B.A., M.A.  
B.A., M.A., Ph.D.  
B.A., M.A.  
B.A., M.S.  
B.A., M.S.

## Department of Commerce

GEORGE M. JOYCE  
MARY HABRELL  
EMILY ELIZABETH GENTRY  
MARGARET L. DEVINNY

B.S., M.S.  
B.S., M.A.  
B.S., M.A.  
B.S., M.S.



MISS FLORENCE SHAEFFER



MR. VANCE T. LITTLEJOHN



DR. J. B. GIVLER



MR. GREGORY IVY



DR. C. C. JERNIGAN



MR. GEORGE M. JOYCE



DR. ALBERT S. KEISTER



DR. LEONARD B. HURLEY



DR. EDNA ARUNDEL



MISS CAROLINE SCHOCI

# Department Heads

## *Art Department*

**MR. GREGORY IVY**  
B.S., 1928 (Central Missouri State Teachers); M.A., 1932 (Columbia).

## *Biology Department*

**DR. J. P. GIVLER**  
Ph.B., 1906. M.A., 1912 (Hamline); (Johns Hopkins).

## *Business Education*

**MR. VANCE T. LITTLEJOHN**  
B.A., B.S., 1931 (Bowling Green College of Commerce); M.Ed., 1935 (Pittsburgh).

## *Chemistry Department*

**MISS FLORENCE SHAEFFER**  
B.A., 1920 (Barnard); M.A., 1922 (Mount Holyoke); (Yale).

## *Classical Civilization*

**DR. C. C. JERNIGAN**  
B.A., 1925. M.A., 1926. Ph.D., 1935 (Duke); (University of Chicago).

## *Commercial Department*

**MR. GEORGE M. JOYCE**  
B.S., 1930 (Indiana State Teachers); M.S., 1935 (Indiana); (Pittsburgh).

## *Economics Department*

**DR. ALBERT S. KEISTER**  
B.A., 1910 (Oberlin); M.A., 1911 (Columbia); Ph.D., 1927 (Chicago).

## *English Department*

**DR. LEONARD B. HURLEY**  
B.A., 1913. M.A., 1916 (Duke); Ph.D., 1932 (North Carolina).

## *Geography Department*

**DR. EDNA ARUNDEL**  
B.A., 1921 (Ohio University); M.A., 1929 (Columbia); Ph.D., 1942 (Yale).

## *German Department*

**MISS CAROLINE SCHOCI**  
Ph.B., 1907 (Chicago); M.S., 1919 (Wisconsin); (University of Marburg, Germany).



DR. RUTH COLLINGS



MR. C. C. JOHNS



MISS MARGARET EDWARDS



DR. HELEN BARTON

# — W. C. U. N. C.

*Health, Medical Division* **DR. RUTH COLLINGS**  
B.A., 1919 (Pomona); M.D., 1923 (Pennsylvania).

*History Department* **MR. C. C. JOHNS**  
B.A., 1908 (Randolph-Macon); M.A., 1911 (Chicago); (Harvard); (Chicago).

*Home Economics* **MISS MARGARET EDWARDS**  
B.S., 1912 (Montana State); M.A., 1920 (Columbia); (Cornell); (Chicago).

*Mathematics Department* **DR. HELEN BARTON**  
B.A., 1913 (Goucher); M.A., 1922. Ph.D., 1926 (Johns Hopkins).

*Physical Education* **MISS MARY C. COLEMAN**  
B.S., 1917 (Columbia); (Wellesley).

*Physics Department* **DR. ANNA JOYCE REARDON**  
B.A., 1930 (College of Saint Teresa); M.S., 1933. Ph.D., 1937 (St. Louis).

*Psychology Department* **DR. JAMES A. HIGHSMITH**  
B.A., 1910. M.A., 1915 (North Carolina); Ph.D., 1923 (George Peabody).

*Romance Languages* **DR. WINFIELD BARNEY**  
B.A., 1905 (Dartmouth); M.A., 1911 (Hobart); Ph.D., 1916 (Syracuse).

*School of Music* **MR. HUGH ALTVATER**  
B.A., 1920, Mus.M., 1929 (Michigan); Mus.M., 1925 (Southwestern).

*Sociology Department* **MR. GLENN R. JOHNSON**  
B.A., 1915 (Reed); M.A., 1916 (Columbia).



MISS MARY C. COLEMAN



DR. ANNA JOYCE REARDON



MR. GLENN R. JOHNSON



MR. HUGH ALTVATER



DR. WINFIELD BARNEY



DR. JAMES A. HIGHSMITH

# Minutes of

Two thousand one hundred members strong, the Student Government Association watched solemnly as new officers were inaugurated last May and listened proudly to hopes of progress expressed. Another year was beginning.

Preceded by rousing elections and weeks of apprenticeship, the mass meeting was only a prelude to what was to come. Plans for Pre-School Conference were discussed, and the latter part of the summer was spent sending out explanations of the honor policy to the freshmen. With new ideas and an interested group of leaders, students laid plans for the year at Pre-School Conference, formulating programs for the Social Committee and the Service League. Emphasis was placed on the work of the Honor Committee, and the group decided that upperclassmen and freshmen honor should receive concentrated effort.

Individual hall discussions broadened students' knowledge of what honor includes. A skit at mass meeting presented the



*Elizabeth Brittain, President*

**ALICE FARMER**  
Vice-President  
**GLADYS CHAMBERS**  
Secretary  
**JANE PERRY**  
Treasurer



# Responsibility

meaning of the honor policy, and freshmen took tests on the handbook and its rules. An awareness of being a part of Student Government Association came with mass meetings and discussions of legislative doings in dormitories. True to its aspiration of providing more individual responsibility, Legislature aided the growth of freedom by lightening freshman dating rules, by allowing sophomores one eleven o'clock a week, and by clarifying existing rules. At check-up conference results of plans made at Pre-School Conference were discussed, and suggestions made for the remainder of the year.

Student government at W. C. is divided into three branches—legislative, judicial, and executive; and every student is considered a member. President Elizabeth Brittain presides over Judicial Board, mass meetings, and is invested with all executive power. Legislature is presided over by Vice-President Alice Farmer, who is also responsible for chapel seating. To Secretary Gladys Chambers is delegated the responsibility of keeping records of Judicial and Hall Board cases and taking minutes of meetings, and Treasurer Jane Perry keeps up with money spent and takes minutes of legislature meetings. Student government at the Woman's College is truly growing in responsible freedom.

## Legislature



*First Row:* Phyllis Green, Dacia Lewis, Nancy Souther, Maryhelle Waddington, Gertrude Archer, Sara Layton, Louise Patton, Mary Ellen Harrell, Nell Swain, Charlotte DeLozier, Julia McLean. *Knelling:* Sarah Denny, Patsy Bailey, Elizabeth Cunningham, Clara Jean Cooke. *Seated:* Margaret Pickard, Elizabeth Brittain, Bernice Wechsler, Lucy Rodgers, Julia Rae Pacham, Miss Katherine Taylor, Alice Farmer—*Chairman*, Jane Perry—*Secretary*, Patricia Padgett, Mildred Orr, Maxine Applewhite. *Standing:* Susan Womack, Margaret Holt, Frances Wolfe, Connie Cline, Blair Myrick, Janie Crumpton, Adelaide Sigmon, Lula McGraw Gay, Marilyn Crawford, Betty Jane Carr, Miriam Scott, Ruth Macy, Nancy Kendall, Ialene Johnson, Joyce Posson, Alyce Bruin.



Marie Lattin, Gladys Chambers, Barbara Farick, Miss Louise Alexander, Elizabeth Brittain, Martha Ivey, Mary Irvin, Truly Bryan, Page Coleman, Betty Lundy.

## Judicial Board



### Honor Committee

Seated: Page Coleman, Miss Vera Largent, Truly Bryan—Chairman, Standing: Jane Holtzendorf, Ruth Welch, Nancy Beam Funderbuck, Susan Womack, Martha Allen.



### Points Committee

Seated: Mrs. Kemp Funderbuck, Betty Lou Huffines—Chairman, Miss Sancha Thayer, Standing: Katharine Wood, Jean Flanagan, Sarah Jane White—Secretary, Betty Lou Nance, Irene Meekins.

# Consider

## Judicial Board,

dolling its black robes, has worked toward becoming more corrective and less punitive. Attempting to add a more personal touch, President Lib Britain has talked to all honor cases before they have come before "Judy Board," and members have tried to make students conscious of the excellent system of student government and to explain the reasons for rules. With comparatively few honor cases, "Judy Board" has found that fewer small rules, more responsibility, and somewhat stricter corrective measures have gone far toward strengthening the honor policy.

"Judy Board" is presided over by the president of Student Government and consists of five seniors, two juniors and a faculty adviser. The secretary of Student Government acts as secretary. Hall Boards set up in each dormitory are composed of the house presidents, a member of the "Judy Board," and four other girls living in the dormitory. All minor cases come under the jurisdiction of Hall Boards.

## Honor Committee

under Truly Bryan, has emphasized personal honor in trying to carry over the fairly well-established honor in the academic field to strengthen the social side of the policy.

## Points Committee

with the job of seeing that no girl holds too many offices, has become the newest student committee, having been turned over to students by the administration at the beginning of the year.

## Finance Board

supervises student organizations participating in the budget, aids the four classes in handling their funds, and grants funds to each organization for operating expenses.

## Elections Board

heralding elections with a *Carolinian* extra and a revised schedule for two elections, has emphasized the importance of campus-wide interest in voting. An old-time pep rally sent the election off to a colorful beginning. Innovations this year have included a new member from the Town Students Association, encouraging town students to participate.



Finance Board

Miss Anne Lewis, Clara Bond, Dr. Albert Keister, Nancy Dozier—Chairman, Georgia Olive—Secretary, Mr. John Lockhart, Martha Allen, Miss Evelyn Fowler.



Elections Board

Julia Rue Parham, Carol Walker, Julia McLean—Chairman, Elizabeth Peck, Gladys Storey, Miss Marjorie Leonard.

# “House Meeting at 10:30”

COTTEN  
Miss Dorothy Clement, Susan Wainack



BAILEY  
Miss Martha Morton, Marybelle Waddington

COIT  
Miss Ione Gragan, Nancy Souther

GRAY  
Mrs. J. S. Hunter, Joyce Posson

HENSHAW  
Mrs. Margaret West, Isabel Howard

JAMISON  
Miss Lillian Cunningham, Frances Wolfe

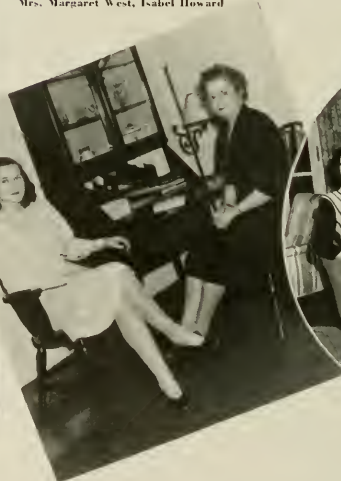

“EVERY house where love abides and friendship is a guest is surely home, and home, sweet home; for there the heart can rest.” It is the responsibility of the leaders of the dormitories to see that each of their some one hundred twenty or more students feels that she is really “at home” in her dormitory. The counselors and house presidents measure up to this task in a most remarkable way.

The counselor is always willing to help solve our problems, comfort us in times of sorrow, or share with us our feelings of joy. It is she who keeps track of our “goings out and our comings in” (presuming, of course, that we cooperate in the matter). To her we are not just another student, but a personality which she can greet by name. She is always eager to share in any of our personal interests, congratulate us on our successes (sometimes we do have them), and understand and advise us if success has not been ours.

Our friend, the house president, keeps us informed with all news from legislature, helps plan our dorm dances and other social functions, answers our numerous questions (this, it is understood, applies mostly to freshmen. — Who said that????), and in general keeps things running smoothly. Yes, she even helps us bid our dates goodnight.



**WINFIELD**  
Miss Emmie Craddock, Margaret Holt



**WELL**  
Miss Katherine Taylor, Sara Layton



**WOMAN'S**  
Mrs. Gertrude Webb, Jane Terry



**SHAW**  
Miss Maxine Garner,  
Blair Myrick



**NEW GUILFORD**  
Miss Evelyn Martin,  
Ialeen Johnson



**MARY FOUST**  
Miss Olive Harton, Maxine  
Appelwhite



**NORTH SPENCER**  
Miss Elvira Prondecki, Louise Patton



**KIRKLAND**  
Mrs. Guzal H. Andrews, Patricia  
Padgett



**SOUTH SPENCER**  
Mrs. Florence Inghram, Nell Swaim

We extend our deepest appreciation to these our counselors: Miss Taylor, Miss Craddock, Miss Cunningham, Miss Morton, Mrs. West, Mrs. Hunter, Miss Clement, Miss Grogan, Miss Martin, Miss Horton, Miss Prondecki, Mrs. Inghram, Mrs. Webb, Mrs. Adams, and Miss Garner.

Our appreciation goes also to these our house presidents: Sara Layton, Margaret Holt, Frances Wolfe, Marybelle Waddington, Isabel Howard, Joyce Posson, Susan Womack, Nancy Souther, Ialeen Johnson, Maxine Appelwhite, Louise Patton, Nell Swaim, Jane Terry, Patricia Padgett, and Blair Myrick.

They have all proved that "We need not power or splendor; wide hall or lordly dome; the good, the true, the tender, these form the wealth of home."





# Time..

*...from 8 in the Morning*

*until 12 Noon*







## ... from 8 in the Morning

8:00 o'clock when all my dreams  
crash to earth with girlish screams  
... yelling here ... yawning there  
Scratching backs ... combing hair  
... and then I'm off to grab a bite  
... just half dressed ... look a sight





# ing until 12 at Noon

... a big gulp here and a swallow, too  
... 'cause listen sister ... I've work to do.

Off to classes at last I go ...

To learn the things a girl should know

And cram I do ... 'til I feel sick

... of readin' ... ritin' ... and rithmatic.





*The Pine Needles*

## “The Time Is Now”

*Seated:*

Betty Lou Huffines . . . . .	<i>Vice-President</i>
Rachel Johnson . . . . .	<i>Cheerleader</i>
Nancy Cromer . . . . .	<i>Treasurer</i>

*Standing:*

Nancy Sechrest . . . . .	<i>Secretary</i>
Ruth Webb . . . . .	<i>President</i>

We came back that last September, took our red jackets out of moth balls, wrote 400 numbers on our course cards . . . still we couldn't believe it . . . we were the senior class of '47. For three years there had always been another class ahead of us, somebody else to pass the buck to. Now we were standing with our hands full at the end of the line. S.G.A., the Honor Policy, Legislature—our responsibility for leadership. We made blue-prints for an "Integrated Community" at pre-school conference and between times we "policed" McIver's entrances! We developed a new appreciation for our school, for the standard of education it upholds . . . remembered the old saying: "Crops come up the way you plant them" and knew that we had been planted right. We are the Woman's College offering for the year 1947. Its black seal is our lodestone; its motto, our aim.

1947



Mrs. Madeline Street, Class Chairman



Lane Norman and Charles Jernigan, Mascots

# Senior Class of 1947

**First Row:**

- Mary Corinne Abernethy
- Martha Jean Adams
- Mary Ellen Agnew
- Sarah Elizabeth Aiken
- Julia Thorns Alexander
- Frances Prudence Alexander

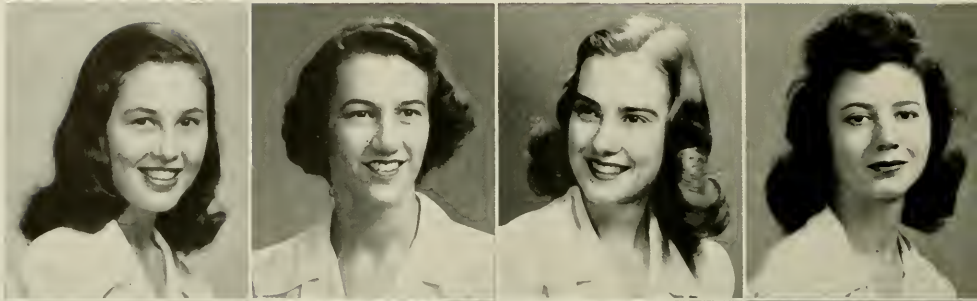

**Second Row:**

- Nancy Jane Anley
- Maxine Davis Applewhite
- Mildred Carol Armstrong
- Henrietta Atkin
- Evelyn Luck Auman
- Roberta Neal Austin

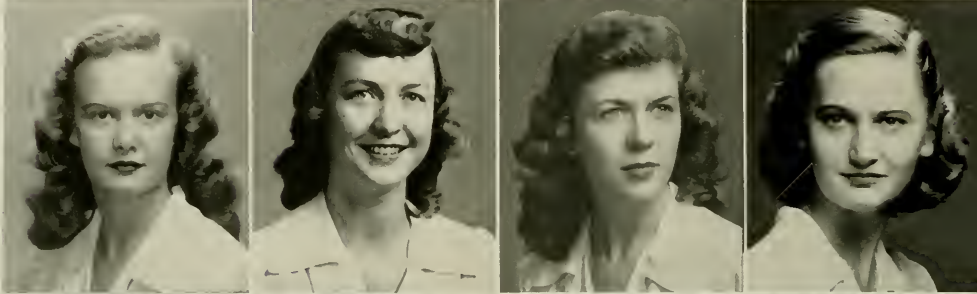

**Third Row:**

- Sarah Young Austin
- Martha Allen Baker
- Alice Ann Bannerman
- Jeanne Barber
- Iris Jeannette Barefoot
- Dorothy Mae Barnes

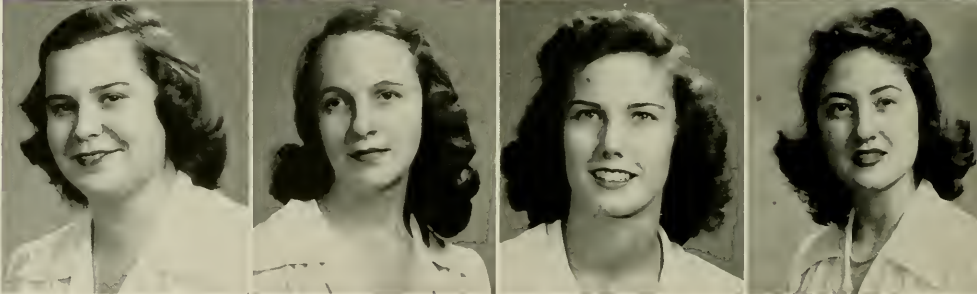

## The Pine Needles

MARY CORINNE ABERNETHY . . . . . Greensboro  
*A.B., Sociology*

Cornelian; Stratford Junior College (1, 2); Botany Club (3); Junior Advisor (4); Sociology Club (3, 4); Town Students Organization (3, 4); Dance Committee (4); Service League (3).

SARAH ELIZABETH AIKEN . . . . . Washington, D. C.  
*A.B., Psychology*

Dikean; Dean's List (3); Playlikers (2, 3).

MARTHA JEAN ADAMS . . . . . Winston-Salem  
*A.B., Spanish*

Adelphian; Hall Board (1, 2); Chemistry Club (2, 3); Classical Club (1, 2, 3); Dean's List (3, 4); Education Club (1); Honor Roll (1, 2, 3); Le Cerele Francais (4); Sigma Delta Pi (3, 4); Treasurer (4); Square Circle (1, 2); Tau Psi Omega (4); Y.W.C.A. (1, 3, 4); Proctor (2); Service League (3); Student-Faculty Curriculum Committee (1); Gymnastics (4).

JULIA THORNS ALEXANDER . . . . . Asheboro  
*A.B., History*

Cornelian, Secretary (2); Secretary Student Government (3); Judicial Board (3); Daisy Chain (2); Dean's List (3); Square Circle (2); Y.W.C.A. (1, 4); Proctor (2); Dance Committee (2).

MARY ELLEN AGNEW . . . . . Charlotte  
*A.B., Sociology*

Dikean; Freshman Commission (1); Class Vice-President (3); *Pine Needles*, Business Manager (4); Alpha Kappa Delta (3, 4); Chemistry Club (1); Daisy Chain (2); Dean's List (3, 4); Honor Roll (1, 2, 3); Sociology Club (3, 4); Who's Who (3); Finance Board, Secretary (3); Life Saving (1).

FRANCES PRUDENCE ALEXANDER . . . . . Statesville  
*B.S., Secretarial Administration*

Adelphian, Book Exchange Chairman (1); Daisy Chain (2); Education Club (4); Gamma Alpha (3, 4); Recreation Association (1, 2, 3, 4); Y.W.C.A. (3, 4); Zoology Field Club (1); Proctor (2); Social Committee (1, 2); Elections Committee (1); Life Saving (2); Swimming (1, 2, 3, 4); Tennis (1, 2, 3, 4); Basketball (1, 2, 3, 4).



HENRIETTA ATKIN . . . . . Hendersonville  
*A.B., Art*  
 Athletian; Church Council (3, 4); Dean's List (1); Interfaith Council (2, 3, 4); Vice-President (4); International Relations (3); Proctor (1); Service League (3); Art Club (3, 4).

EVELYN LUCK AUMAN . . . . . Ashboro  
*A.B., English*  
 Cornelian; Classical Club (2, 3, 4); Education Club (1); Proctor (1).

ROBERTA NEAL AUSTIN . . . . . Jefferson  
*B.S., Home Economics*  
 Athletian; Education Club (1); Home Economics Club (1, 2, 3, 4); Interfaith Council (4); Square Dance (1).

SARAH YOUNG AUSTIN . . . . . Four Oaks  
*A.B., Sociology*  
 Cornelian; Sociology Club (3, 4); Proctor (1).

MARTHA ALLEN BABER . . . . . Shelby  
*B.S., Secretarial Administration*  
 Dikean; Gamma Alpha (3, 4).

ALICE ANN BANNERMAN . . . . . Dunn  
*A.B., Chemistry*  
 Cornelian, Marshal (3); Chemistry Club (3, 4); Westminster Fellowship (1, 2); May Court (4); Medical Technologists Club (3, 4); Recreation Association (4, 2); Y.W.C.A. (1); Basketball (1, 2).

JEANNE BARBER . . . . . Goldston  
*A.B., Art*  
 Dikean, Book Exchange Chairman (4); Treasurer (2); Art Club (3, 4); Choir (1, 2); Church Council (3, 4); Y.W.C.A. (3, 4); Hall Board (4).

IRIS JEANNETTE BAREFOOT . . . . . Hallsboro  
*B.S., Home Economics*  
 Athletian; *Carolinian* (2); Dean's List (3); Education Club (1); Home Economics Club (2, 3, 4); Recreation Association (4, 2); Square Dance (2); Y.W.C.A. (1, 2, 3, 4); Hockey (1); Swimming (2).

DOROTHY MAE BARNES . . . . . Lucama  
*B.S., Secretarial Administration*  
 Dikean; Gamma Alpha (3, 4); Y.W.C.A. (4).

*of 1947*

NANCY JANE ANSLEY . . . . . Charlotte  
*A.B., Biology*  
 Athletian, President (4); Marshal (5); Secretary (2); Chemistry Club (3, 4); May Court (4); Medical Technologists Club (3, 4); Recreation Association (1); Proctor (1); Hall Social Chairman (1); Social Committee (4); Athletian Dance Committee (1); Class Dance Committee (1).

MAXINE DAVIS APPLEWHITE . . . . . Acme  
*A.B., Psychology*  
 Dikean; Legislature (3); House President (4); Freshman Commission (1); Daisy Chain (2); Psychology Club (3, 4); Secretary (4); Who's Who (3); Y.W.C.A. (1, 2, 3); Proctor (1, 2); Service League (2, 3); Hall Leader (3); Faculty-Student Reviewing Committee (3).

MILDRED CAROL ARMSTRONG . . . . . Elizabeth City  
*A.B., Primary Education*  
 Athletian; Education Club (3, 4); May Court (4); Junior Advisor (3); Y.W.C.A. (3, 4); Hall Social Chairman (2); Social Committee (2, 3); Athletian Dance Chairman (3); Junior-Senior Dance Committee (3).



# Senior Class of 1947

**First Row:**

- Dorothy Helen Bason
- Elizabeth Lee Bass
- Agnes Allen Beal
- Betty Sue Beaman
- Marjorie Gertrude Belch
- Ida Mae Bennett

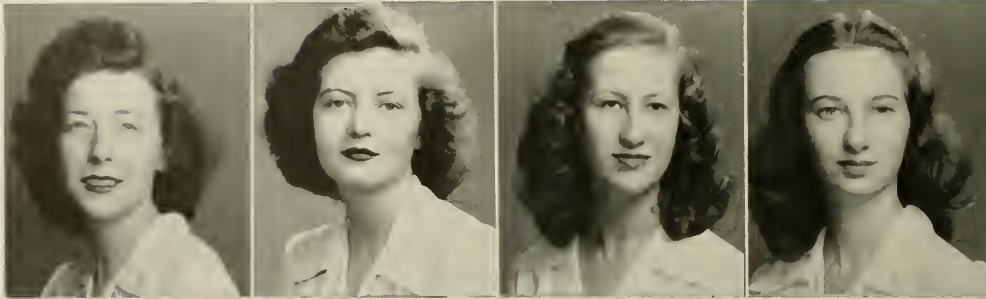

**Second Row:**

- Rita Bernstein
- Anne Watson Birkhead
- Anne Bailey Blank
- Carol Blitstein
- Margie Blumenthal
- Martha Hazel Bolick



**Third Row:**

- Clara Murphy Bond
- Jumela Ann Boush
- Mary Cornelia Bowen
- Nancy Irene Bowman
- Laura Kathryn Bradford
- Nina Paige Brassell

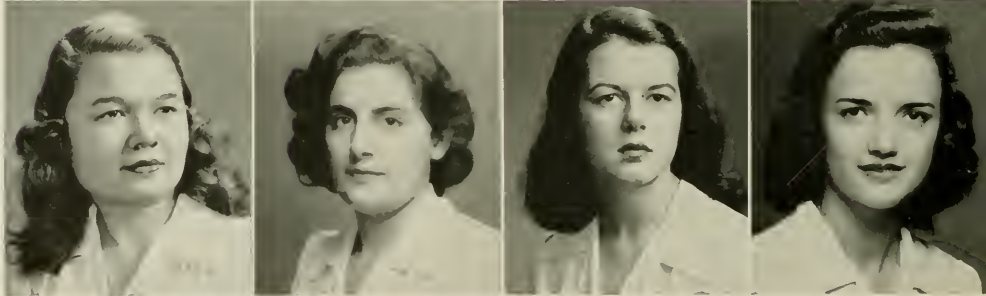

## The Pine Needle

DOROTHY HELEN BASON . . . . . Yanceyville  
*A.B., Primary Education*  
 Adelphian; Hall Board (2); Dean's List (3); Education Club (3, 4);  
 Y.W.C.A. (1, 3, 4); Proctor (3).

ELIZABETH LEE BASS . . . . . Raleigh  
*A.B., English*  
 Dikean; *Carolanna* (1, 2, 3, 4), Business Manager (1), Make-Up Editor (3);  
*Coraddi*, Literary Editor (3, 4); *Pine Needles*, Literary Editor (4);  
 Daisy Chain (2); Dean's List (2, 4); Honor Roll (1, 3); International  
 Relations (3); Junior Advisor (3); Quill Club (3, 4), Publicity Chairman  
 (4); Recreation Association (1); Tau Psi Omega (3, 4); Y.W.C.A. (1, 3, 4);  
 Proctor (1); Hall Social Chairman (1); Dance Committee (1); Service  
 League (2); Hockey (1); May Day Program Chairman (4).

AGNES ALLEN BEAL . . . . . Red Oak  
*B.S., Home Economics*  
 Dikean; Wesley Foundation (1, 4); Dean's List (4); Home Economics  
 Club (2, 3, 4); Recreation Association (2); Square Dance (1, 2); Y.W.C.A.  
 (1, 2, 3); Proctor (3).

BETTY SUE BEAMAN . . . . . Greensboro  
*B.S., Secretarial Administration*  
 Dikean; Brenau College (1); Gamma Alpha (3, 4); International Relations  
 (2); Town Students Organization (3, 4); Proctor (2); Dance Committee (4).

MARJORIE GERTRUDE BELCH . . . . . Charlotte  
*A.B., Chemistry*  
 Dikean; Chemistry Club (3, 4); Dean's List (3); Honor Roll (1, 3); Junior  
 Advisor (3); Physics Club (3, 4); Square Circle (2, 3, 4); Tau Psi Omega  
 (3, 4); Zoology Field Club, President (4); Faculty-Student Curriculum  
 Committee (4).

IDA MAE BENNETT . . . . . New Canaan, Conn.  
*A.B., Psychology*  
 Dikean; Proctor (3); Psychology Club (3, 4); Hall Board (1).



ANNE WATSON BIRKHEAD . . . . . Ashboro  
*B.S., Secretarial Administration*

Adelphian, Marshal (1); *Carolida*, Business Staff (4); Sigma Alpha (3, 4); Archery Club (2); Dean's List (3); Gamma Alpha (3, 4); Honor Roll (1, 2, 3); Junior Advisor (3); Sigma Delta Pi (3, 4); Y.W.C.A. (1, 2, 3, 4); Dance Committee (1).

MARGIE BLUMENTHAL . . . . . Franklin  
*B.S., Secretarial Administration*

Adelphian; Gamma Alpha (3, 4); Hibel (1, 2, 3, 4).

MARTHA HAZEL BOLICK . . . . . Lenoir  
*B.S., Home Economics*

Cornelian; Mars Hill College (1, 2); Furman University (3); Education Club (1); Home Economics Club (4); Square Dance (1); Y.W.C.A. (4).

CLARA MURPHY BOND . . . . . Windsor  
*A.B., Sociology*

Cornelian, Inter-Society Representative (1); *Carolinian* (1, 2); *Pine Needles*, Organization Editor (3); Classical Club (1, 2, 3, 4); Sociology Club (3, 4); Y.W.C.A. (3, 4); Proctor (1); Service League, Hall Leader (3); Finance Board (1); Book Exchange Treasurer (1).

JUMELA ANN BOULUS . . . . . Concord  
*A.B., Mathematics*

Aethelian; Legislature (3); Class Cheerleader (3); *Carolinian*, Circulation Manager (2), Business Staff (2); Daisy Chain (2); Interfaith Council (2, 3); Outstanding Senior (1); Square Circle (1, 2, 3, 4); Who's Who (3); Social Committee (1, 3); Service League (1, 2, 3, 4), Chairman (1), Hall Leader (2); Student-Faculty Reviewing Committee (3); Student-Faculty Curriculum Committee (4); Catholic Students (1, 2, 3, 4), President (3); Basketball (1, 2, 3, 4).

MARY CORNELIA BOWEN . . . . . Gastonia  
*B.S., Secretarial Administration*

Adelphian, President (1), Marshal (3); Dance Group (2, 3); Gamma Alpha (3, 4); May Court (1); Hall Social Chairman (1); Dance Committee (1, 3).

NANCY IRENE BOWMAN . . . . . Brown Summit  
*A.B., Chemistry*

Dikean; *Carolinian* (3); Chemistry Club (3, 4), President (4); Education Club (1); Square Dance (2); Square Circle (3, 4); Town Students Organization (1); Softball (3); Modern Dance (4).

LAURA KATHRYN BRADFORD . . . . . Julian  
*B.S., Home Economics*

Aethelian; Dem's List (3); Education Club (1); Home Economics Club (2, 3, 4); Junior Advisor (3, 4); Playlikers (3); Recreation Association (2, 3, 4); Square Dance (4); Y.W.C.A. (2, 3, 4); Swimming (3); Tennis (2, 3); Basketball (3); Softball (2, 3).

NINA PAIGE BRASWELL . . . . . Jackson  
*B.S., Home Economics*

Dikean; Chemistry Club (1, 2, 3, 4); Dean's List (3); Home Economics Club (3, 4); International Relations (4); Y.W.C.A. (3, 4).

of 1947

LITA BERNSTEIN . . . . . Greensboro  
*A.B., Sociology*

Dikean; International Relations (3, 4); Dean's List (3); Recreation Association (1); Sociology Club (3, 4); Town Students Organization (3, 4); Service League (2); Hibel (1, 2, 3, 4); Southern Conference of Human Welfare (4).

ANNE BAILEY BLANK . . . . . Nashville, Tenn.  
*A.B., English*

Dikean.

CAROL BLITSTEIN . . . . . Brooklyn, N. Y.  
*A.B., English*

Aethelian; Dean's List (3, 4).

BERNICE

LUCY

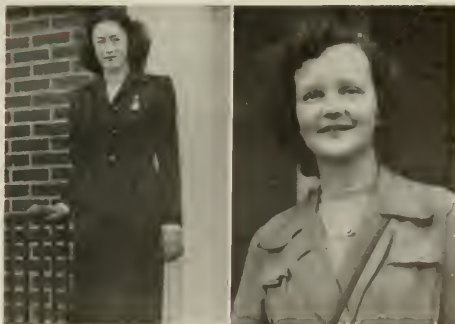

# Senior Class of 1947

*First Row:*

- Ruth Brawley  
 Grace Louise Brewer  
 Betty Ray Brimhall  
 Mary Elizabeth Brittain  
 Gracia Elizabeth Broadbooks  
 Frances Alverta Brock

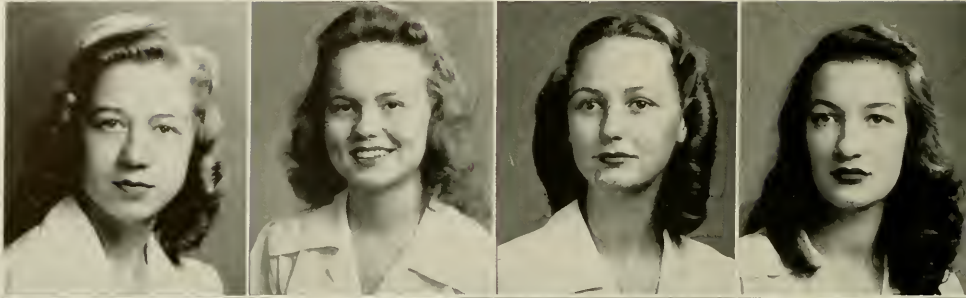

*Second Row:*

- Sybil Eve Brooks  
 Sue Alice Bruton  
 Kathryn Truman Bryan  
 Anna Mary Byrd Burnette  
 Margaret Rebecca Burnette  
 Martha Wyche Byrnes

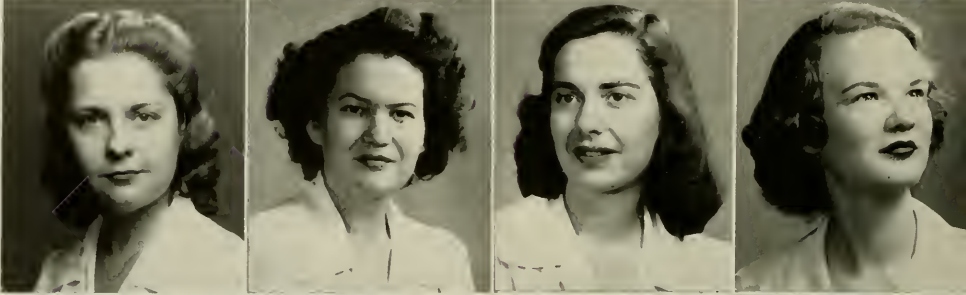

*Third Row:*

- Sarah Fowler Campbell  
 Mildred Ruth Carson  
 Mildred Anne Carter  
 Margaret Rich Carter  
 Mary Erma Casper  
 Edythe Virginia Cathey

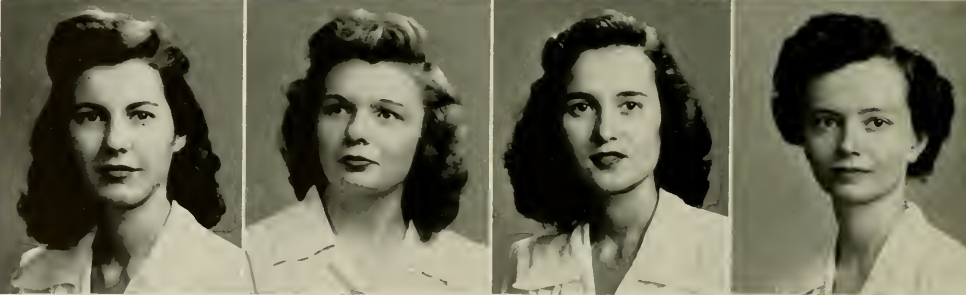

## The Pine Needles

RUTH BRAWLEY . . . . . Mooresville  
*A.B., Biology*

Adelphian; Chemistry Club (1, 2, 3, 4); Medical Technologists Club (3, 4),  
 Secretary (4); Square Dance (3); Y.W.C.A. (3, 4); Proctor (1, 4).

GRACE LOUISE BREWER . . . . . Jamesville  
*B.S., Home Economics*

Adelphian; Playlikers (2, 3, 4); Masqueraders (3, 4); Home Economics  
 Club (1, 2, 3, 4); Chemistry Club (1, 2); Omicron Nu (4); Service League,  
 Hall Leader (4); Honor Roll (1, 2); Dean's List (3); Basketball (2);  
 Proctor (2).

BETTY RAY BRIMHALL . . . . . Winston-Salem  
*A.B., History*

Dikean; Summer School House President (3); Hall Board (4); *Carolinian*  
 (1, 2, 3); Advertising Manager (2); Business Manager (3); Daisy Chain (2);  
 Dean's List (3); Dolphin-Seal Club (1, 2, 3); Junior Advisor (3); Recrea-  
 tion Association (1, 2, 3, 4); Cabinet (3); Sigma Delta Pi (2, 3, 4);  
 Y.W.C.A. (1, 4); Proctor (1, 2); Camp Committee (3, 4); Life Saving  
 (1); Speedball (2, 3, 4); Tennis (3); Basketball (1, 2, 3, 4); Softball (1, 3).

MARY ELIZABETH BRITTAIN . . . . . Graham  
*A.B., Sociology*

Dikean; President, Student Government (4); Freshman Commission (1);  
*Carolinian*, Exchange Manager (2); Dean's List (3); Masqueraders  
 (2, 3, 4); Outstanding Senior (4); Playlikers (2, 3, 4); Stage Manager (3);  
 Sociology Club (3, 4); Who's Who (4); Y.W.C.A. (1, 2); Proctor (1);  
 Wesley Foundation (1, 3).

GRACIA ELIZABETH BROADBOOKS . . . . . Rochester, N. Y.  
*A.B., Sociology*

Athelean; Dean's List (3); Sociology Club (3, 4), President (4);  
 Proctor (4).

FRANCES ALVERTA BROCK . . . . . Farmington  
*B.S., Home Economics*

Dikean; Chemistry Club (1, 2); Wesley Foundation (1, 3); Home Eco-  
 nomics Club (1, 2, 3, 4); Medical Technologists Club (3); Town Students  
 Organization (1, 2); Y.W.C.A. (1, 3, 4).

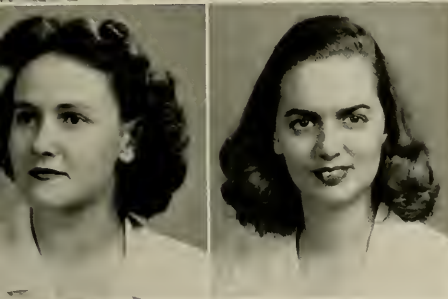
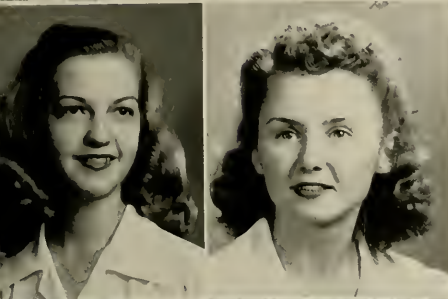
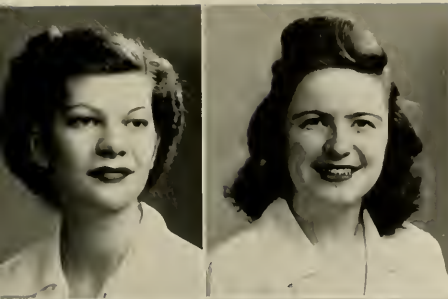

MANA MARY BYRD BURNETT . . . . . Rocky Mount  
*B.S., Secretarial Administration*  
 Cornellian; *Pine Needles*, Typist (3, 4); Saint Mary's Junior College (1);  
 Gamma Alpha (3, 4); Y.W.C.A. (3, 4).

MARGARET REBECCA BURNETTE . . . . . Enka  
*A.B., Primary Education*  
 Methuan; Education Club (1); Junior Advisor (4); Y.W.C.A. (3).

MARTHA WYCHE BYRNES . . . . . Waynesville  
*B.S., Secretarial Administration*  
 Dikean; Boots N' Spur (2, 3, 4); Gamma Alpha (3, 4).

SARAH FOWLER CAMPBELL . . . . . Washington  
*B.S., Secretarial Administration*  
 Cornellian; Marshal (4); *Pine Needles*, Typist (4); Gamma Alpha (3, 4);  
 Square Circle (1, 2); Y.W.C.A. (4); Proctor (3); Junior-Senior Dance  
 Committee (3); May Day Committee (4).

MILDRED RUTH CARSON . . . . . Robersonville  
*B.S., Secretarial Administration*  
 Adelphian; Gamma Alpha (3, 4).

MILDRED ANNE CARTER . . . . . Raleigh  
*A.B., Spanish*  
 Cornellian; Freshman Commission, Treasurer (1); Botany Club (3);  
 Dean's List (3, 4); Education Club (1); Honor Roll (1, 2); Junior Adv-  
 isor (3); Sigma Delta Pi (3, 4); Vice-President (4); Secretary (3);  
 Y.W.C.A. (1); Proctor (2); Dance Committee (1, 3); Hall Board (2).

MARGARET RICH CARTER . . . . . Morganton  
*A.B., Chemistry*  
 Cornellian; Chemistry Club (2, 3, 4); Vice-President (4); Education Club  
 (4); Junior Advisor (3); Physics Club (3, 4); Secretary-Treasurer (4);  
 Square Circle (2, 3); Proctor (4); Service League (1).

MARY ERMA CASPER . . . . . New London  
*A.B., Biology*  
 Dikean; Botany Club (2, 3, 4); Chemistry Club (3, 4); Church Council  
 (4); Education Club (3, 4); Physics Club (3); Y.W.C.A. (1, 4); Swim-  
 ming (1); Tennis (3); Basketball (3, 4).

EDYTHE VIRGINIA CATHEY . . . . . Skyland  
*B.S., Home Economics*  
 Adelphian; Biltmore Junior College (1, 2); Chemistry Club (3); Dean's  
 List (3); Home Economics Club (3, 4); Recreation Association (3, 4);  
 Square Dance (3); Swimming (3).

of 1947

BYBIL EVE BROOKS . . . . . Raleigh  
*B.S., Secretarial Administration*  
 Adelphian; *Pine Needles* (2); Church Council (3); Gamma Alpha (3, 4);  
 Y.W.C.A. (1, 3, 4).

QUE ALICE BRUTON . . . . . Candor  
*B.S., Physical Education*  
 Adelphian; *Pine Needles* (4); Dartnettes (1, 2, 3, 4); Business Manager  
 (4); Boots N' Spur (3, 4); Recreation Association (1, 2, 3, 4); Cabinet  
 (3, 4); Square Dance (4); Camp Counselors Club (1, 2, 3, 4); Camp Com-  
 mittee (2, 3, 4); Gymnastics (1, 2, 3, 4); Hockey (1, 2, 3, 4); Life Saving  
 (1, 3); Saver (1, 2); Speedball (2, 3, 4); Swimming (2, 3); Volley Ball  
 (4); Basketball (1, 2, 3, 4); Softball (1, 2, 3, 4); Gym Meet (1, 2, 3, 4);  
 Officials Club (3, 4).

RATHRYN TRUMAN BRYAN . . . . . Asheville  
*A.B., Sociology*  
 Cornellian; House President (3); Legislature (3); Honor Committee  
 (3, 4); Chairman (4); Judicial Board (4); Church Council (2, 4); Sociology  
 Club (3, 4); Who's Who (4); Proctor (2); Hall Social Chairman (1).

KAY



MIMI



# Senior Class of 1947

*First Row:*

Lucile Beatrix Chambers  
 Laorene Chamblee  
 Elsie Pearl Cheek  
 Mary Katherine Claiborne  
 Constance G. Cline  
 Kathryn Cobb

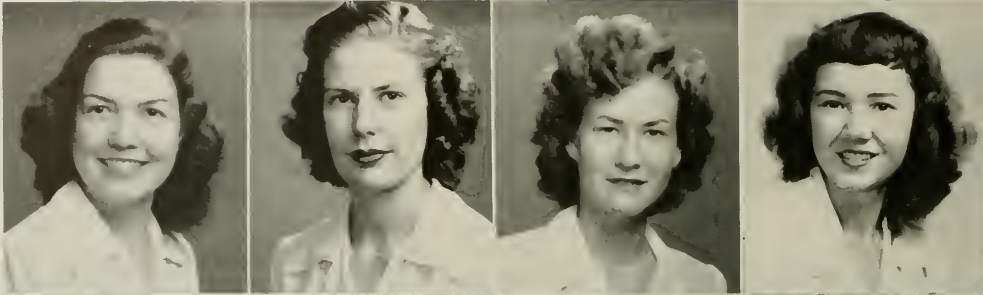

*Second Row:*

Agnes Esther Cochrane  
 Ruth Delphine Cogdill  
 Peggy Ann Comins  
 Ruth Cooke  
 Margaret Corbin  
 Doris Blanche Covington

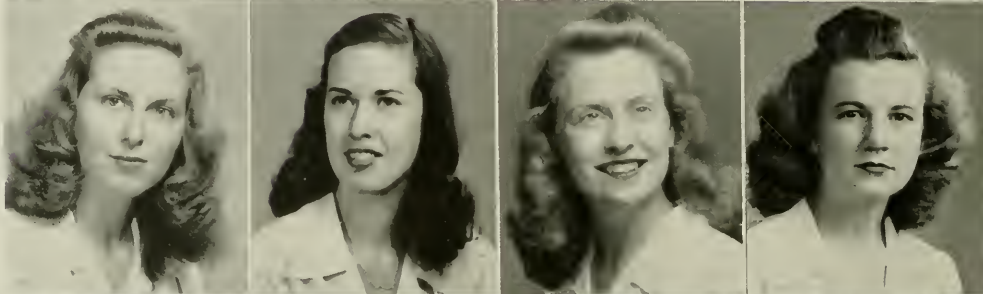

*Third Row:*

Lillian Marjan Covington  
 Margaret Virginia Cowan  
 Mary Cynthia Cox  
 Juanita Monroe Cox  
 Marilyn Crawford  
 Nancy Cromer

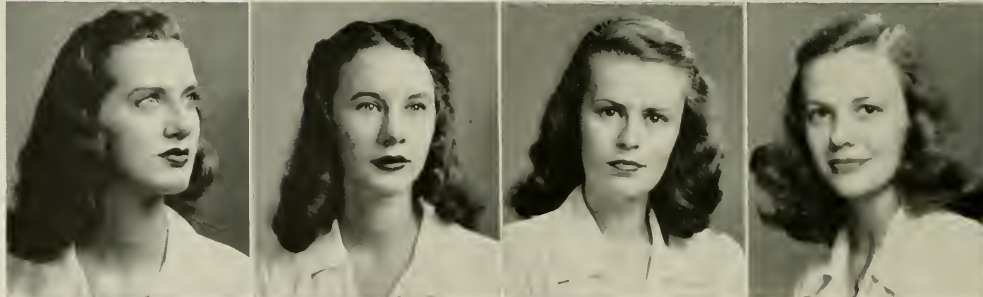

## *The Pine Needles*

LUCILE BEATRIX CHAMBERS . . . . . Stocksville  
*A.B., English*

Adelphian; Mars Hill College (1, 2); Church Council (4); Education Club (4); Recreation Association (3, 4); Y.W.C.A. (3, 4).

MARY KATHERINE CLAIBORNE . . . . . Greensboro  
*A.B., Sociology*

Dikean; Playflickers (2, 3, 4); Sociology Club (3, 4); Town Students Organization (1, 2, 3, 4); Camp Counselors Club (4).

LAURENE CHAMBLEE . . . . . Louisburg  
*A.B., Home Economics*

Adelphian; Education Club (4); Home Economics Club (1, 2, 3, 4); Recreation Association (2); Square Dance (4); Y.W.C.A. (2, 3, 4).

CONSTANCE G. CLINE . . . . . Concord  
*A.B., Art*

Adelphian.

ELSIE PEARL CHEEK . . . . . Rockwell  
*A.B., Sociology*

Dikean; Mars Hill College (1, 2); Sociology Club (3, 4).

KATHRYN COBB . . . . . Charlotte  
*A.B., English*

Adelphian, Marshal (4), Secretary (2); Dance Group (2, 3, 4); Dean's List (1); Education Club (4); Quill Club (4).

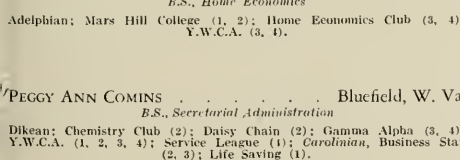
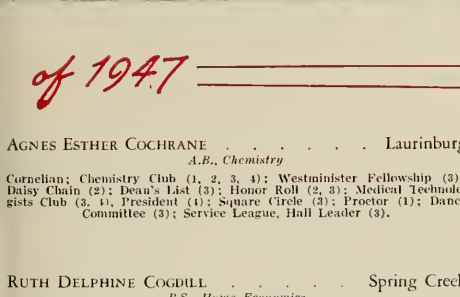
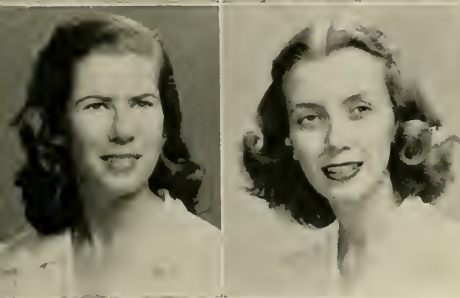
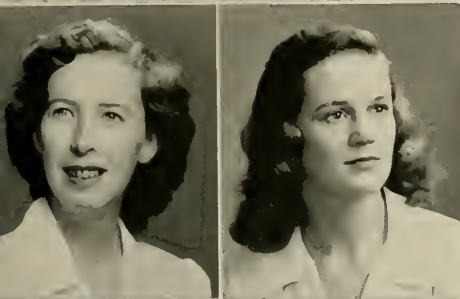
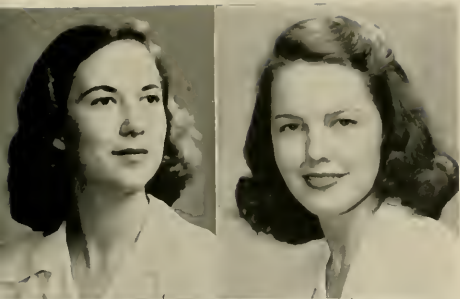

RUTH COOKE . . . . . Aulander  
*B.S., Physical Education*  
 Cornellian; Recreation Association (1, 2, 3, 4); Square Dance (3, 4);  
 Gymnastics (1); Hockey (2, 3, 4); Speedball (2, 3, 4); Tennis (3, 4);  
 Volley Ball (1); Basketball (1, 2, 3, 4); Softball (2, 3, 4).

MARGARET CORBIN . . . . . Otto  
*B.S., Home Economics*  
 Cornellian; Western Carolina Teacher's College (1, 2); Westminster Fel-  
 lowship (1); Education Club (1); Home Economics Club (3, 4); Recreation  
 Association (3); Y.W.C.A. (3, 4).

DORIS BLANCHE COVINGTON . . . . . Asheboro  
*B.S., Secretarial Administration*  
 Adelpian; Marshal (3); Gamma Alpha (3, 4); Y.W.C.A. (1); Hall Social  
 Chairman (4); Social Committee (4); Adelpian Dance Chairman (4);  
 Dance Committee (1); Service League (3).

LILLIAN MARIAN COVINGTON . . . . . Charlotte  
*B.S., Secretarial Administration*  
 Aethelian; Gamma Alpha (3, 4); Home Economics Club (1); Aethelian  
 Dance Committee (3).

MARGARET VIRGINIA COWAN . . . . . Garland  
*A.B., Grammar Grade Education*  
 Dikean; *Carolinian*, Business Staff (3, 4); Botany Club (3); Education  
 Club (4); Recreation Association (2, 3); Square Dance (3); Y.W.C.A.  
 (1, 2, 4).

MARY CYNTHIA COX . . . . . Winston-Salem  
*A.B., Art*  
 Cornellian; Art Club (3, 4), Treasurer (3), President (4); Dean's List (3);  
 Recreation Association (1, 2); Service League (3); Arts Forum Com-  
 mittee (1).

JUANITA MONROE COX . . . . . Asheboro  
*A.B., Primary Education*  
 Cornellian; Education Club (3, 4), Secretary (4); Home Economics Club  
 (2); Social Committee (2); Modern Dance (4).

MARILYN CRAWFORD . . . . . Black Mountain  
*B.S., Physical Education*  
 Adelpian; Legislature (4); *Carroll*, Photographer (4); Archery Club  
 (4); Dolphin-Soul Club (3, 4), President (4); Recreation Association  
 (1, 2, 3, 4); Cabinet (1); Square Dance (4); Proctor (1, 2, 3); Camp  
 Committee (3, 4), Chairman (4); Archery (3, 4); Gymnastics (1, 2, 3, 4);  
 Hockey (1, 2, 3, 4); Life Saving (2); Speedball (1, 2, 3, 4); Swimming  
 (1, 2, 3, 4); Volley Ball (2, 3, 4); Basketball (1, 2, 3, 4); Softball  
 (1, 2, 3, 4); Officials Club (1).

NANCY CROMER . . . . . Charlotte  
*A.B., Mathematics*  
 Dikean, Marshal (4); Legislature (1); Co-Manager Junior Shop (3);  
 Class Treasurer (1); Dean's List (3, 4); Honor Roll (1, 2, 3); Square Circle  
 (1, 2, 3, 4); Tau Psi Omega (2, 3, 4); Hall Social Chairman (2).

of 1947

AGNES ESTHER COCHRANE . . . . . Laurinburg  
*A.B., Chemistry*  
 Cornellian; Chemistry Club (1, 2, 3, 4); Westminster Fellowship (3);  
 Daisy Chain (2); Dean's List (3); Honor Roll (2, 3); Medical Techno-  
 logists Club (2, 3), President (1); Square Circle (3); Proctor (1); Dance  
 Committee (3); Service League, Hall Leader (3).

RUTH DELPHINE COGDILL . . . . . Spring Creek  
*B.S., Home Economics*  
 Adelpian; Mars Hill College (1, 2); Home Economics Club (3, 4);  
 Y.W.C.A. (3, 4).

PEGGY ANN COMINS . . . . . Bluefield, W. Va.  
*B.S., Secretarial Administration*  
 Dikean; Chemistry Club (2); Daisy Chain (2); Gamma Alpha (3, 4);  
 Y.W.C.A. (1, 2, 3, 4); Service League (1); *Carolinian*, Business Staff  
 (2, 3); Life Saving (1).



# Senior Class of 1947

**First Row:**

Harriet Kathleen Crow  
 Janie Pearl Crompton  
 Mildred Louise Curlee  
 Eleanor Anne Dalton  
 Helen Edwards Daughtry  
 Lula Welch Davidson

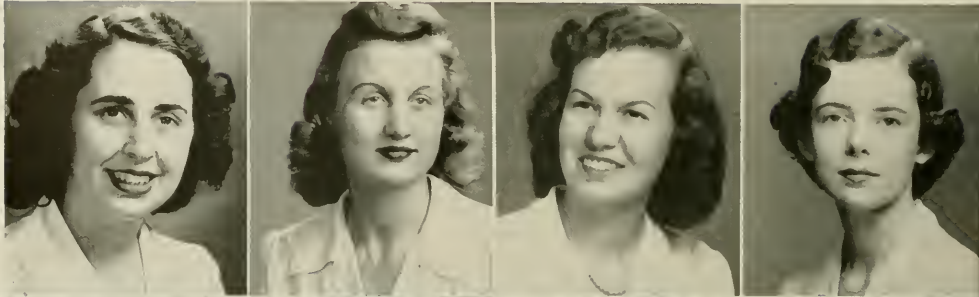

**Second Row:**

Clara Jay Davis  
 Mary Frances Davis  
 Nell Forester Davis  
 Thelma Elizabeth Davis  
 Dorothy Dalton Deal  
 Frances Powell DeLamar

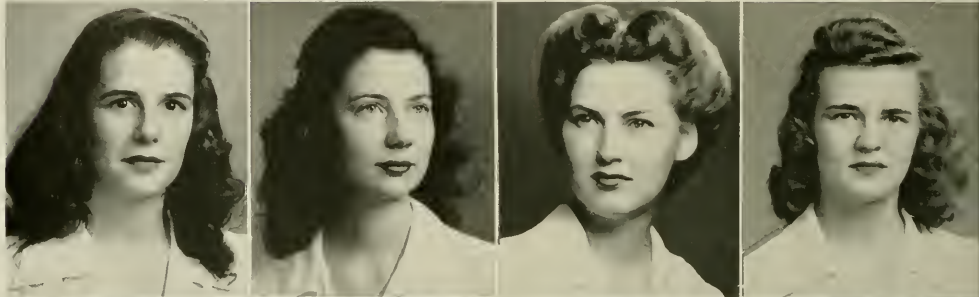

**Third Row:**

Vilma Belle Dellinger  
 Betty Brown Denny  
 Catherine Dickens  
 Eleanor LeClaire Dickey  
 Naney Lou Dozier  
 Cornelia Rux Draughan

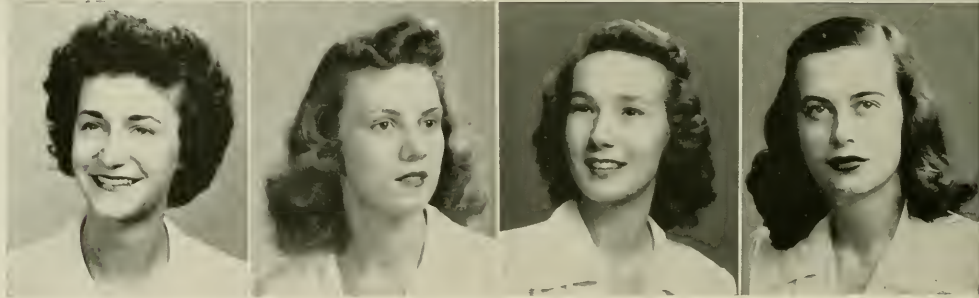

## The Pine Needles

HARRIET KATHLEEN CROW . . . . . Charlotte  
*A.B., Spanish*

Adelphian; Classical Club (1, 2, 3, 4); Dean's List (4); Square Dance (2, 3); Y.W.C.A. (3, 4).

ELEANOR ANNE DALTON . . . . . Winston-Salem  
*A.B., Psychology*

Dikean; Daisy Chain (2); Dance Group (3, 4); Recreation Association (3); Y.W.C.A. (1, 2, 3, 4); Proctor (2); Hall Social Chairman (1); Hockey (2, 3); Basketball (1).

JANIE PEARL CRUMPTON . . . . . Roxboro  
*A.B., Mathematics*

Cornelian; Hall Board (3); Legislature (4); Wesley Foundation (3); Education Club (4); International Relations (3, 4); Square Circle (1, 2, 3, 4); President (4); Y.W.C.A. (1, 2, 3, 4); Secretary (1); Social Chairman (2, 4); Cabinet (2, 3, 4); Proctor (1, 2, 3); Gymnastics (4).

HELEN EDWARDS DAUGHTRY . . . . . Roanoke Rapids  
*A.B., Sociology*

Adelphian; Archery Club (2, 3, 4); Square Dance (1); Sociology Club (2, 3); Y.W.C.A. (3, 4); Camp Counselors Club (4); Basketball (3).

MILDRED LOUISE CURLEE . . . . . Oakboro  
*B.S., Physical Education*

Alethian; Archery Club (4); Chemistry Club (3, 4); Recreation Association (1, 2, 3, 4); Cabinet (3, 4); Square Dance (1, 2, 3, 4); Y.W.C.A. (3); Archery (3, 4); Gymnastics (2, 3, 4); Hockey (3); Speedball (2, 3); Swimming (4); Volley Ball (4); Basketball (1, 2, 3, 4); Softball (1, 2, 3, 4).

LULA WELSH DAVIDSON . . . . . Wadesboro  
*A.B., Chemistry*

Alethian; Chemistry Club (3, 4); Medical Technologists Club (3, 4).



THEKLA ELIZABETH DAVIS . . . . . Wilmington  
*B.S., Home Economics*

Athelean; Chemistry Club (3); Home Economics Club (2, 5, 4); Medical Technologists Club (3); Y.W.C.A. (1, 3, 4); Proctor (1).

DOROTHY DALTON DEAL . . . . . Charlotte  
*A.B., Sociology*

Dikean, President (1); Westminster Fellowship (2); Daisy Chain (2); Dean's List (3); Sociology Club (3, 1); Secretary-Treasurer (3); Proctor (2, 3); Dance Committee (2, 3); Social Planning Council, Secretary (4).

FRANCES POWELL DE LAMAR . . . . . Charlotte  
*A.B., Spanish*

Athelean; Montreal College (4, 2); Dean's List (1); Sigma Delta Pi (3, 1); Program Chairman (1); Proctor (4).

VILMA BELLE DELLINGER . . . . . Cherryville  
*A.B., Sociology*

Dean's List (3); International Relations (1); Square Dance (3); Sociology Club (3, 4); Y.W.C.A. (3).

BETTY BROWN DENNY . . . . . Raleigh  
*A.B., Primary Education*

Dikean; Hall Board (1); Elections Committee (5); Chemistry Club (2, 3); Dean's List (3, 4); Education Club (3, 1); Honor Roll (2); International Relations (2, 3, 4); Y.W.C.A. (1, 2, 3, 1); Social Committee (3); Service League (2, 3).

CATHERINE DICKENS . . . . . Varina  
*B.S., Secretarial Administration*

Dikean; Bob Jones College (1, 2); Education Club (3, 4); Gamma Alpha (3, 1); Y.W.C.A. (3); Proctor (3).

ELEANOR LE CLAIRE DICKEY . . . . . Dunn  
*B.S., Secretarial Administration*

Dikean, Marshal (1); Daisy Chain (2); Gamma Alpha (3, 4); May Court (1); Y.W.C.A. (1, 4); Dance Committee (3).

NANCY LOU DOZIER . . . . . Rocky Mount  
*B.S., Secretarial Administration*

Dikean, Marshal (1); Sigma Alpha (3, 4); Dean's List (3); Gamma Alpha (3, 4); Honor Roll (1, 2); Junior Advisor (3); Proctor (1); Social Committee (3); Dance Chairman (3); Service League, Hall Leader (1); Hall Board (2, 3); Pre-School Conference (2); Finance Board (3, 4), Chairman (4).

CORNELIA RUX DRAUGHAN . . . . . Whitakers  
*A.B., Primary Education*

Dikean; Archery Club (2, 3, 4); Secretary-Treasurer (3); Education Club (4); Recreation Association (2, 3, 4); Y.W.C.A. (3, 4); Camp Counselors Club (4); Archery (2, 3, 4); Swimming (4).

of 1947

CLARA JAY DAVIS . . . . . Middlesex  
*B.S., Physical Education*

Athelean; Meredith College (1, 2); Recreation Association (3, 4); Cabinet (4); Camp Counselors Club (3, 4); Service League (4); Officials Club (3, 4); Gymnastics (3, 4); Hockey (3, 4); Speedball (3, 4); Swimming (3, 4); Tennis (3, 4); Basketball (3, 4); Softball (3, 4).

MARY FRANCES DAVIS . . . . . Conway, S. C.  
*B.S., Distributive Education*

Athelean; Carolinian (2); Wesley Foundation (2, 3, 4); Vice-President (3); Gamma Alpha (3, 4); Interfaith Council (3, 4); Secretary (3); Recreation Association (1, 2, 3, 4); Cabinet (3); Square Dance (2, 3, 4); Vice-President (2); President (3); Y.W.C.A. (1, 1); Swimming (1, 2); Tennis (3).

NELL FORESTER DAVIS . . . . . Statesville  
*A.B., Chemistry*

Cornelian; Mitchell College (1, 2); Chemistry Club (3, 4); Hall Social Chairman (3).

MALONE

LUNDY



# Senior Class of 1947

*First Row:*

Doris Joan Due  
 Marion Helen Duncan  
 Nancy Louise Eagle  
 Janice Mae Earley

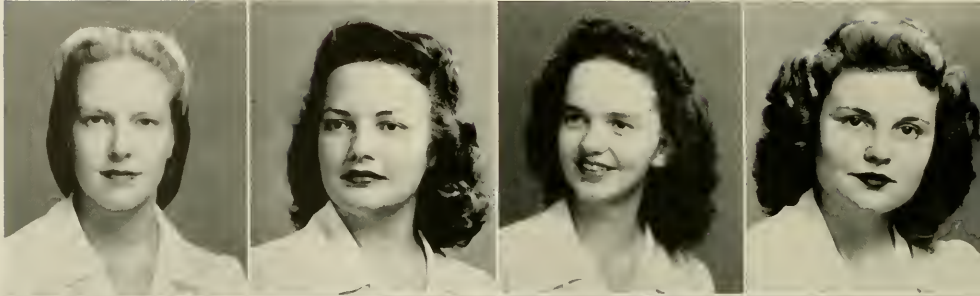

*Second Row:*

Ema Warren Edwards  
 Anita Ruth Egerton  
 Daphne Eller  
 Patricia Muriel Elliott

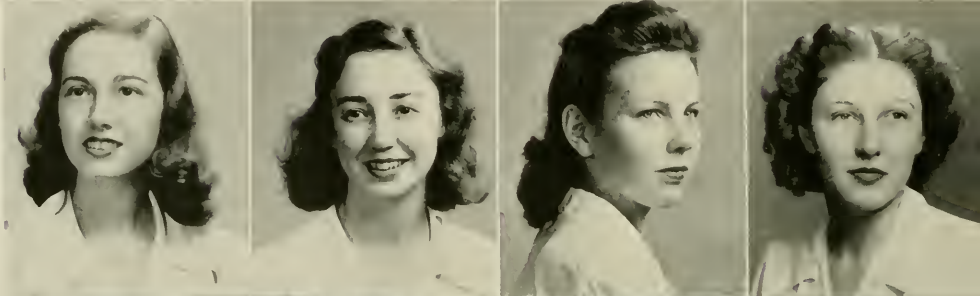

*Third Row:*

Dorothy DeLeon Ennis  
 Norma Lee Eskey  
 Helen Fales  
 Alice Virginia Farmer

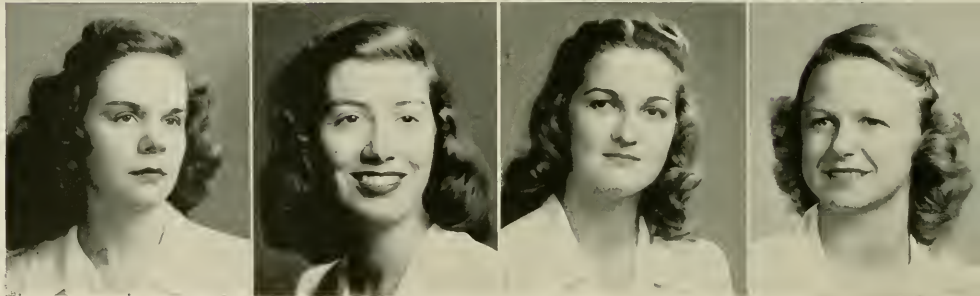

## The Pine Needles

DORIS JOAN DUE . . . . . Ellicott City, Md.  
*B.S., Physical Education*

Adelphian; Dance Group (3, 4); Dolphin-Seal Club (3, 4); Junior Advisor (4); Playlikers (1); Recreation Association (3, 4); Gymnastics (3).

MARION HELEN DUNCAN . . . . . River Edge, N. J.  
*A.B., Chemistry*

Dikcan; Chemistry Club (1, 2, 3, 4); Dean's List (3).

NANCY LOUISE EAGLE . . . . . Salisbury  
*B.S., Music*

Adelphian; Archery Club (2); Choir (1, 2, 3, 4); Dean's List (3); Glee Club (3); Honor Roll (1, 2, 3); Archery (2); Swimming (1); Proctor.

JANICE MAE EARLEY . . . . . Ahoskie  
*A.B., Sociology*

Aletheian; Botany Club (3); Sociology Club (1); Y.W.C.A. (3, 2); Service League (4).

EMA WARREN EDWARDS . . . . . Burlington  
*B.S., Distributive Education*

Cornelian; Daisy Chain (2); Gamma Alpha (3, 4); Dance Committee (3); Summer School Student Government President (3).

ANITA RUTH EGERTON . . . . . Mill Spring  
*B.S., Secretarial Administration*

Cornelian; Dean's List (3); Gamma Alpha (3, 4); International Relations (2, 3); Physics Club (3); Recreation Association (2, 2); Square Dance (2, 3); Y.W.C.A. (1, 2, 3, 4); Proctor (1).

DAPHNE ELLER . . . . . Lansing  
*B.S., Home Economics*

Dikcan; Mars Hill College (1, 2); Church Council (3, 4); Education Club (3, 4); Home Economics Club (3, 4); Y.W.C.A. (3); Proctor (3).

PATRICIA MURIEL ELLIOTT . . . . . West Orange, N. J.  
*A.B., Psychology*

Adelphian; Dean's List (3); Honor Roll (3); Junior Advisor (3); Tau Psi Omega (3, 4); President (4); Proctor (1); Hall Board (1, 4); Psychology Club (3, 4); Student-Faculty Curriculum Committee (1).

# "Dancing in the Dark"

"Dancing in the Dark" . . . coupled blue silhouettes . . . soft lights, soft music . . . Nancy's lyric voice . . . white and ivy covered columns . . . Emma Lou and white chrysanthemum bouquets . . . swirling pastels and bared shoulders . . . white ties and tails . . . lime ice cream in bubbling ginger ale . . . singing voices at open house . . . sweet good nights—all these memories of our Senior Formal will be with us for many years to come.



Metamorphosis — from gym to ballroom.

"Anybody got a hammer?"



DOROTHY DELEON ENNIS . . . Greensboro  
A.B., *Psychology*  
Athletian; Town Students Organization (1, 2, 3, 4); Psychology Club (3, 4), President (4).

NORMA LEE ESKEY . . . Roanoke, Va.  
B.S., *Music*  
Dikean; Dean's List (3); Honor Roll (1, 3); Young Composers Club (3, 4), President (4); Proctor (4); Orchestra (1, 2, 3, 4); Theater Orchestra (1, 2, 3, 4); Arts Forum Committee (4); Faculty-Student Curriculum Committee (4).

HELEN FALES . . . Wilmington  
A.B., *Chemistry*  
Adelphian; Meredith College (1); Chemistry Club (3, 4); Junior Advisor (3); Medical Technologists Club (3, 4); Physics Club (3, 4).

ALICE VIRGINIA FARMER . . . Wilmington  
A.B., *Grammar Grade Education*  
Adelphian; Vice-President Student Government (4); Legislature (2, 3, 4); Junior House President (3); Westminster Fellowship (2); Daisy Chain (2); Dean's List (3, 4); Education Club (3, 4); Outstanding Senior (4); Who's Who (3); Y.W.C.A. (1, 2, 3, 4), President (1), Vice-President (2); Proctor (1); Social Committee (1); Dance Committee (1).

of 1947



Time out for chatter.

"Ummm — the Carolinians are simply groovy!"

Starring Dance Chairman  
Emma Lou.

# Senior Class of 1947

**First Row:**

Martha Murray Faulconer  
 Kathryn Evangeline Ferguson  
 Ellen F. Fisher  
 Mary Fondren  
 Elizabeth Thorne Forrest  
 Harriette Anne Fox

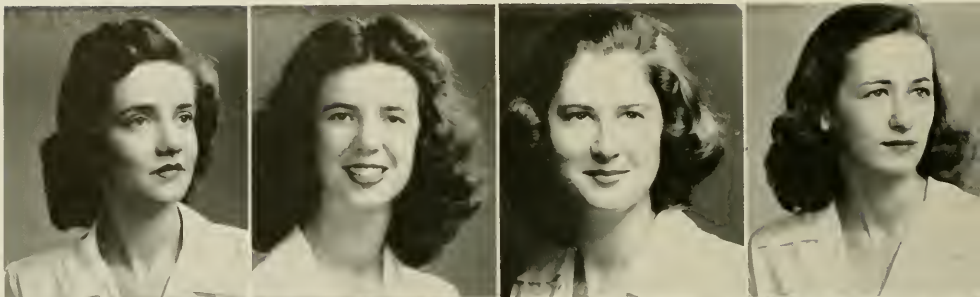

**Second Row:**

Mary Jane Fox  
 Mildred Rogers Freeland  
 Mary Ruth Fryar  
 Leonora Branson Fulp  
 Anne McArthur Gaddis  
 Terese Ann Galligan

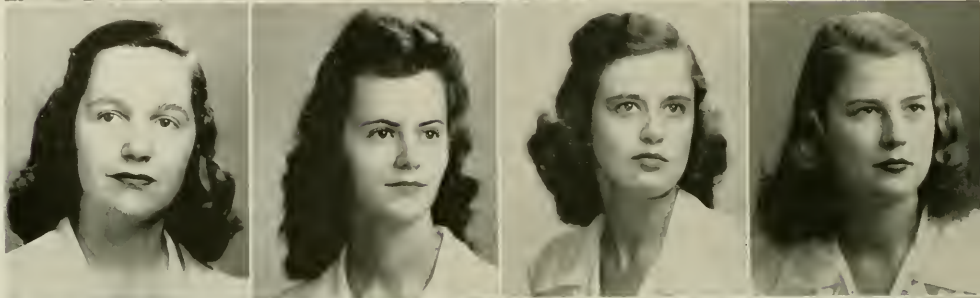

**Third Row:**

Dorothy Gene Garner  
 Lula McCraw Gay  
 Janet Louise Gibson  
 Annie Laurie Gilbert  
 Marvin Ruth Gillis  
 Evelyn Elizabeth Glenn

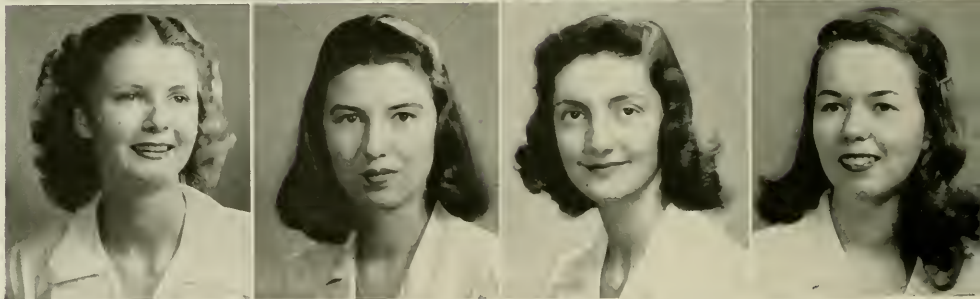

## The Pine Needles

MARTHA MURRAY FAULCONER . . . Greensboro  
*B.S., Secretarial Administration*

Cornelian; Choir (1, 2, 3, 4); Gamma Alpha (3, 4); Town Students Organization (1, 2, 3, 4).

MARY FONDREN . . . Greensboro  
*B.S., Distributive Education*

Dikean; Gamma Alpha (3, 4); Square Circle (1); Town Students Organization (1, 2, 3, 4); Social Committee (3, 4); Dance Committee (2, 3, 4); Service League (4); Election Committee (3).

KATHRYN EVANGELINE FERGUSON . . . Weaverville  
*B.S., Distributive Education*

Cornelian; Gamma Alpha (3, 4); Proctor (1); Servicemen's Dance Committee (1); Service League (3, 4); Hall Leader (4).

ELIZABETH THORNE FORREST . . . Greenville  
*A.B., English*

Adelphian; *Carolinian* (1); Dean's List (3, 4); Education Club (4); Honor Roll (3); International Relations (2); Square Circle (2); Y.W.C.A. (1, 2); Proctor (2, 3).

ELLEN F. FISHER . . . Clinton  
*A.B., Biology*

Cornelian; Chemistry (1, 2, 3, 4); Church Council (4); Dean's List (3); Junior Advisor (2); Medical Technologists Club (3, 4); Vice-President (4); Square Dance, Secretary-Treasurer (2); Proctor (1); Hall Board (3, 4).

HARRIETTE ANNE FOX . . . Greensboro  
*A.B., Chemistry*

Cornelian; Darlinettes (1, 2, 3, 4); Chemistry Club (3, 4); Town Students Organization (1, 2); Hall Social Chairman (3); Symphony Orchestra (1, 2, 3, 4).

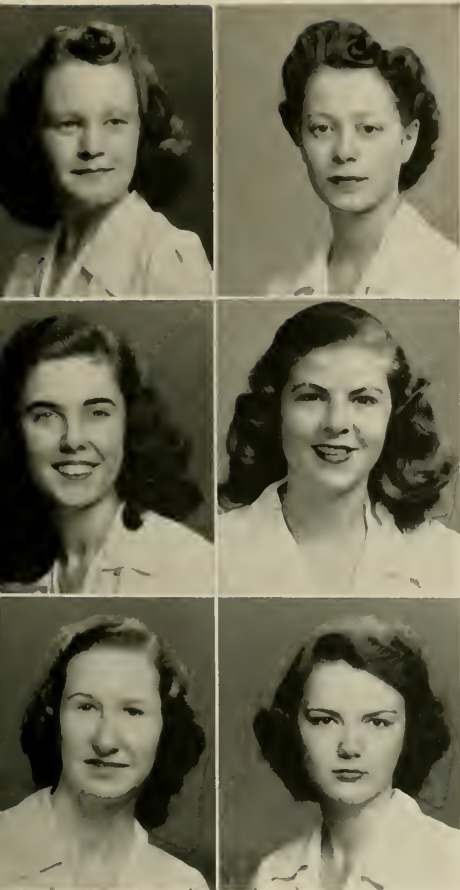

LEONORA BRUNSON FULP . . . . . Charlotte  
*B.S., Secretarial Administration*

Cornelian, Marshal (4); Daisy Chain (2); Gamma Alpha (3, 4); Junior Advisor (3); May Court (1); Y.W.C.A. (4); Hall Social Chairman (3); Dance Chairman (3).

ANNE McARTHUR GADDIS . . . . . Grifton  
*A.B., English*

Aletheian; Classical Club (2, 3, 4); Masqueraders (1); Playflickers (2, 3, 4); Square Dance (2, 3); Vice-President (3); Swimming (2).

TERESE ANN GALLIGAN . . . . . Woodmere, N. Y.  
*B.S., Home Economics*

Aletheian; *Carolinnia* (2); Chemistry Club (2, 3, 4); Home Economics Club (1, 2, 3, 4); Y.W.C.A. (5, 4); Proctor (1).

DOROTHY GENE GARNER . . . . . Newport  
*A.B., Sociology*

Dikean; Medical Technologists Club (3); Sociology Club (4); Zoology Field Club (1).

LULA McCRAW GAY . . . . . Warrenton  
*B.S., Secretarial Administration*

Adelphian; Legislature (4); Choir (1, 2, 3, 4); Gamma Alpha (3, 4); Dance Committee (1); Freshman Commission (1).

JANET LOUISE GIBSON . . . . . Ridgewood, N. J.  
*B.S., Physical Education*

Aletheian; Legislature (3); Dance Group (2, 3, 4); President (1); Dean's List (2); Dolphin-seal Club (2, 3, 4); Secretary (2); Playflickers (4); Recreation Association (1, 2, 3, 4); Vice-President (3); Y.W.C.A. (1); Camp Counselors Club (2, 3); Camp Committee (2, 3, 4); Gymnastics (2, 3, 4); Hockey (2, 3, 4); Life Saving (1, 2); Speedball (2, 3); Swimming (1, 2, 3); Tennis (2, 3, 4); Volley Ball (2); Basketball (2, 3, 4); Softball (1, 2, 3, 4); Modern Dance (4); Golf (3); Officials Club (3, 4).

ANNIE LAURIE GILBERT . . . . . Miami, Fla.  
*B.S., Secretarial Administration*

Dikean; University of Miami (1, 2); Gamma Alpha (3, 4); Junior Advisor (1).

MARVIN RUTH GILLIS . . . . . Cameron  
*B.S., Home Economics*

Adelphian; Education Club (4); Botany Club (4); Home Economics Club (1, 2, 3, 4); Recreation Association (2, 3); Square Dance (2, 3); Y.W.C.A. (1, 2, 3, 4); Basketball (2, 3).

EVELYN ELIZABETH GLENN . . . . . Greenville  
*B.S., Home Economics*

Aletheian; Home Economics Club (3, 4); Hockey (3).

*of 1947*

MARY JANE FOX . . . . . Roxboro  
*A.B., Grammar Grade Education*

Adelphian; Botany Club (2); Dean's List (3); Education Club (3, 4); Publicity Chairman (4); Y. W. C. A. (1, 2, 3, 4); Cabinet (4); Proctor (1); Life Saving (3).

MILDRED ROGERS FREELAND . . . . . Greensboro  
*A.B., Sociology*

Aletheian; Sociology Club (3, 4); Town Students Organization (1, 2, 3, 4).

MARY RUTH FRYAR . . . . . Summerfield  
*A.B., History*

Aletheian; Botany Club (3, 4); Town Students Organization (1, 2).

DOZIER

IRENE



# Senior Class of 1947

*First Row:*

Florence Virginia Glenn  
 Jean Lavinder Glenn  
 Margaret Bloodworth Glenn  
 Mary Webb Graham  
 Dorothy Dare Gray  
 Mildred Belle Gray

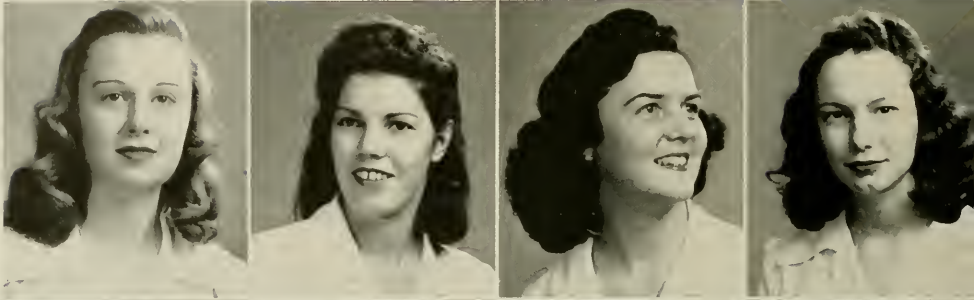

*Second Row:*

Ruth Ann Gray  
 Myrtle Dean Graybeal  
 Phyllis Green  
 Betty Wallace Hecker  
 Mary Marjorie Hallman  
 Anne Julian Hamilton

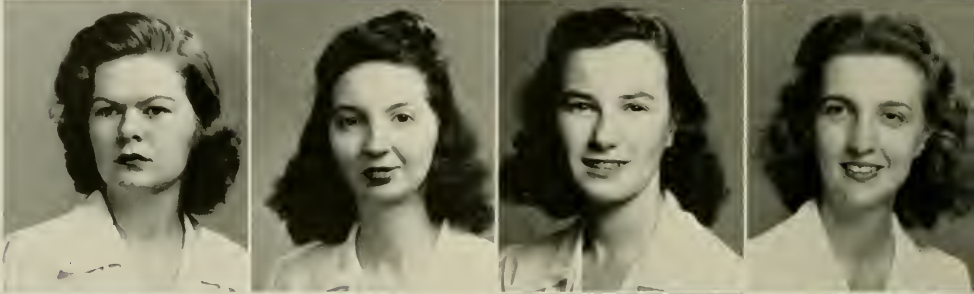

*Third Row:*

Jane Roberts Harrell  
 Mary Ellen Harrell  
 Ruth Harrell  
 Nella Gamble Harris  
 Helen Hart  
 Patricia West Harvey

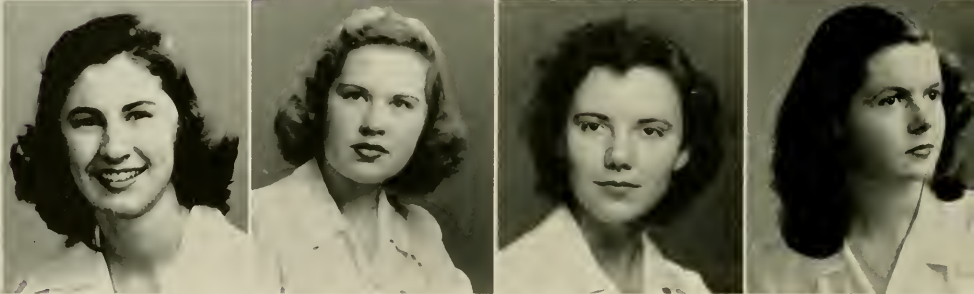

## The Pine Needles

FLORENCE VIRGINIA GLENN . . . . . Henderson  
*A.B., Grammar Grade Education*

Cornelian, Social Chairman (3); Hall Board (3); Chemistry Club (2, 3);  
 Church Council (3); Dean's List (3); Education Club (3, 4); Honor Roll  
 (3); Y.W.C.A. (1, 3, 4); Social Committee (2).

MARY WEBB GRAHAM . . . . . Oxford  
*A.B., English*

Dikean; Dean's List (3); Education Club (3, 4); Playlikers (2, 3); Life  
 Saving (1); International Relations (3, 4).

JEAN LAVINDER GLENN . . . . . Greensboro  
*B.S., Secretarial Administration*

Adelphian; Gamma Alpha (3, 4); Town Students Organization (1, 2, 3, 4);  
 Dance Chairman (4); Dance Committee (3, 4); Handbook Committee (4);  
 Judicial Board (4).

DOROTHY DARE GRAY . . . . . Rocky Mount  
*A.B., French*

Aletheian; Dean's List (3); Honor Roll (3); International Relations  
 (3, 4); Tau Psi Omega (4); Y.W.C.A. (1); Proctor (1); Social Com-  
 mittee (1).

MARGARET BLOODWORTH GLENN . . . . . Winston-Salem  
*A.B., Art*

Cornelian; Art Club (3, 4); Botany Club (2, 3); Town Students Organi-  
 zation (1, 3); Y.W.C.A. (3); Proctor (2).

MILDRED BELLE GRAY . . . . . Greensboro  
*B.S., Home Economics*

Adelphian; Brevard College (1, 2); Home Economics Club (3); Town  
 Students Organization (3, 4).

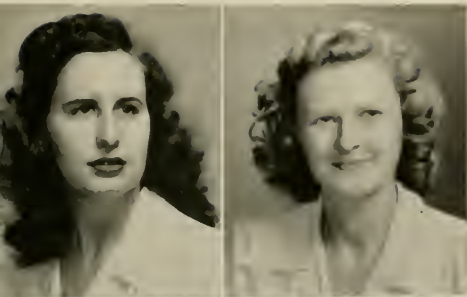

BETTY WALLACE HACKER . . . . . Stanley  
*B.S., Secretarial Administration*  
 Adelpian, Marshal (4); Archery Club (1, 2); Dean's List (4); Gamma Alpha (3, 4); Honor Roll (1); Y.W.C.A. (3, 4); Proctor (1, 2).

MARY MARJORIE HALLMAN . . . . . Hickory  
*B.S., Secretarial Administration*  
 Cornelian; Gamma Alpha (3, 4); Recreation Association (4); Y.W.C.A. (2, 3); Proctor (3); Service League (4); Volley Ball (4).

ANNE JULIAN HAMILTON . . . . . Salisbury  
*B.S., Physical Education*  
 Aethelian, Marshal (4); Freshman Commission; Class Vice-President (2); Chemistry Club (2); Daisy Chain (2); Dance Group (2, 3, 4); Honor Roll (2); Junior Advisor (3); Recreation Association (1, 2, 3, 4); Proctor (2, 4); Camp Counselors Club (3); Dance Committee (2, 3); Service League (2); Gymnastics (1, 2, 3, 4); Hockey (1, 2, 3, 4); Life Saving (2, 3); Speedball (2, 3); Swimming (3); Basketball (1, 2, 3, 4); Softball (3, 4).

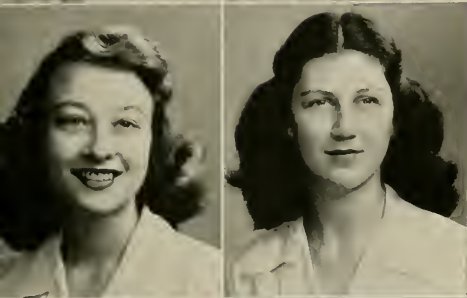

JANE ROBERTS HARRELL . . . . . Marshville  
*B.S., Secretarial Administration*  
 Dikean; Church Council (2, 3); Gamma Alpha (2, 4); Honor Roll (1, 2, 3); Junior Advisor (3); Y.W.C.A. (1, 2, 3, 4); Vice-President (4); Proctor (2, 3); Dean's List (3).

MARY ELLEN HARRELL . . . . . Elkin  
*A.B., Sociology*  
 Adelpian; Legislature (4); Boots n' Spur (3, 4); Church Council (1, 2, 3, 4); Home Economics Club (1, 2); International Relations (3); Sociology Club (3, 4); Town Students Organization (1); Y.W.C.A. (3, 4); Cabinet (1); Hall Social Chairman (4).

RUTH HARRELL . . . . . Murfreesboro  
*B.S., Home Economics*  
 Aethelian; Home Economics Club (1, 2, 3, 4); Proctor (3).

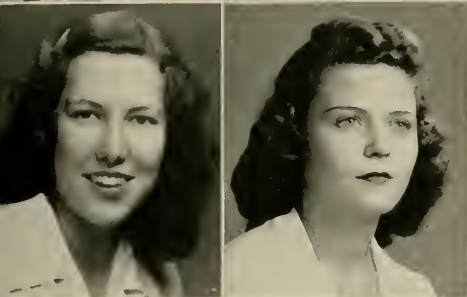

NFLLA GAMBLE HARRIS . . . . . Statesville  
*B.S., Secretarial Administration*  
 Cornelian; Mitchell College (1, 2); Gamma Alpha (3, 4); Y.W.C.A. (3).

HELEN HART . . . . . Mooresville  
*B.S., Home Economics*  
 Adelpian; Westminster Fellowship (4); Home Economics Club (2, 3, 4); Square Dance (3, 4); Y.W.C.A. (3, 4); Volley Ball (4); Basketball (3).

PATRICIA WEST HARVEY . . . . . Blackstone, Va.  
*B.S., Secretarial Administration*  
 Aethelian, Marshal (4); Gamma Alpha (3, 4); Y.W.C.A. (1, 4); Proctor (1).

*of 1947*

RUIH ANN GRAY . . . . . Raleigh  
*A.B., Art*  
 Cornelian; Archery Club (1); Art Club (3, 4); Church Council (3, 4); Dean's List (3, 4); International Relations (2, 3, 4); Recreation Association (1); Y.W.C.A. (1, 2, 3, 4); Proctor (1); Hall Social Chairman (3); Social Committee (2); Service League (4).

MYRTLE DEAN GRAYBEAL . . . . . West Jefferson  
*B.S., Home Economics*  
 Dikean; Chemistry Club (2, 3, 4); Education Club (3, 4); Home Economics Club (1, 2, 3, 4); International Relations (1, 2, 3, 4); Masqueraders (2, 3, 4); Playmakers (1, 2, 3, 4); Recreation Association (1, 2, 3); Square Dance (2, 3); Y.W.C.A. (1, 2, 3, 4); Service League (2).

PHYLLIS GREEN . . . . . Trenton, N. J.  
*A.B., Sociology*  
 Aethelian; Legislature (4); Hall Board (3); Alpha Kappa Delta (4); Honor Roll (1); Interfaith Council (4); Sociology Club (3, 4); Social Committee (3); Service League (2, 3).



# Senior Class of 1947

**First Row:**

- Geraldine Haynes
- Juanita Kesler Henry
- Arta Pearl Hiatt
- Jocelyn Hill
- Nancy Elva Hill
- Helen Louise Hinshaw

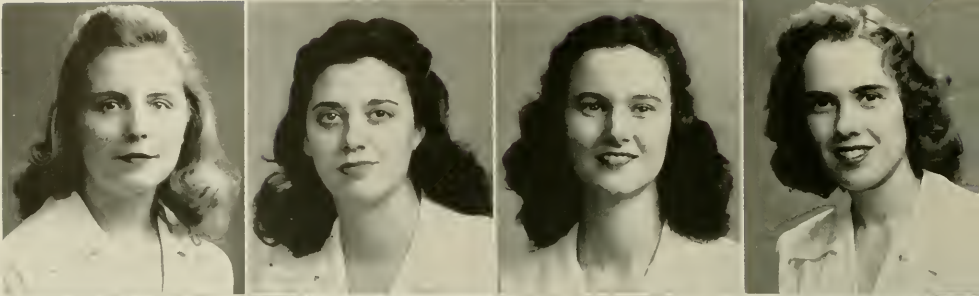

**Second Row:**

- Mary Little Hipp
- Mary Ellen Hodgkin
- Dorothy Louise Holbert
- Margaret Linville Holt
- Dorothy Kennedy Honeycutt
- Jean Campbell Hoover

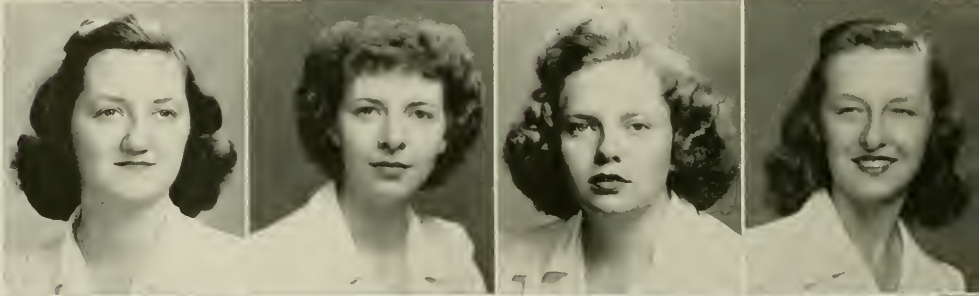

**Third Row:**

- Lucy Bell Horne
- Helen Ann Havis
- Jane Elisabeth Howard
- Jewel Selma Howard
- Mary Lois Howard
- Nancy Hasseltine Howell

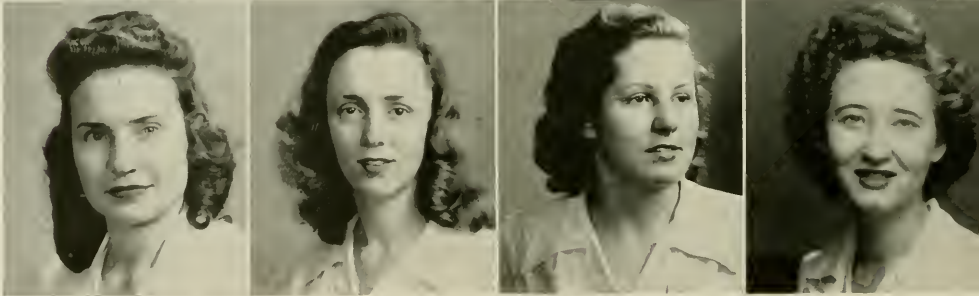

GERALDYNE HAYNES . . . . . Welcome  
*B.S., Secretarial Administration*

Adelphian; Gamma Alpha (3, 4); International Relations (3); Y.W.C.A. (3); Proctor (1).

JOCELYN HILL . . . . . Charlotte  
*A.B., Spanish*

Dikean; Clogging Club (2, 3); Church Council (2, 3); Daisy Chain (2); Dean's List (3, 4); Education Club (4); Sigma Delta Pi (2, 3, 4); Square Circle (1); Y.W.C.A. (1, 2, 3, 4); Cabinet (2, 3, 4); Proctor (1); Service League (4).

JUANITA KESLER HENRY . . . . . Salisbury  
*A.B., Sociology*

Adelphian; Sociology Club (3, 4); Y.W.C.A. (4); Proctor (3); Hall Board (3).

NANCY ELVA HILL . . . . . Reidsville  
*B.S., Secretarial Administration*

Cornelian; *Carolinian* (1, 2); Exchange Manager (2); Wesley Foundation (3, 4); Vice-President (4); Education Club (4); Gamma Alpha (3, 4); Y.W.C.A. (2, 3, 4); Social Committee (3); Dance Committee (3); Tennis (3); Softball (2).

ARTA PEARL HIATT . . . . . High Point  
*A.B., Primary Education*

Cornelian; Marshal (4); Botany Club (2, 3); Clogging Club (2, 3); Daisy Chain (2); Education Club (3, 4); May Court (4); Y.W.C.A. (2, 3, 4); Proctor (1); Dance Chairman (3).

HELEN LOUISE HINSHAW . . . . . Winston-Salem  
*A.B., Primary Education*

Cornelian; Freshman Commission (1); Chemistry Club (2, 3); Wesley Foundation (2, 3); Dean's List (3, 4); Education Club (3, 4); President (1); Junior Advisor (3); Recreation Association (1, 2, 3, 4); Y.W.C.A. (1, 2, 3, 4); Vice-President (4); Secretary (2); President (1); Cabinet (2, 3, 4); Gymnastics (1, 4); Life Saving (3); Swimming (1, 2, 3, 4).

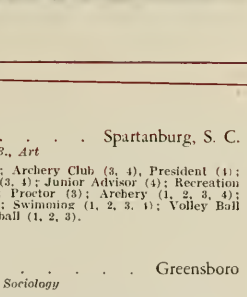
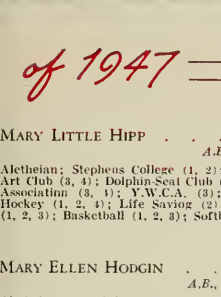

MARGARET LINVILLE HOLT . . . . . Goldsboro  
*A.B., Grammar Grade Education*  
 Adelpian; House President (4); Legislature (4); Hall Board (2); Daisy Chain (2); Dean's List (3); Education Club (3, 4); Proctor (1, 2); Dance Committee (3).

DOROTHY KENNEDY HONEYCUTT . . . . . Greensboro  
*A.B., Sociology*  
 Adelpian; Lenoir College (1, 2); Education Club (4); Recreation Association (3); Square Dance (3); Sociology Club (3, 4); Town Students Organization (1); Y.W.C.A. (3); Swimming (3).

JEAN CAMPBELL HOOVER . . . . . Raleigh  
*B.S., Home Economics*  
 Dikean; Dean's List (3); Home Economics Club (1, 2, 3, 4); International Relations (1); Physics Club (1); Square Dance (4); Y.W.C.A. (3, 4); Proctor (4); Lutheran Students' Association (1, 2, 3, 4); Home Economics Curriculum Committee (3, 4).

LUCY BELL HORNE . . . . . Wilmington  
*B.S., Home Economics*  
 Adelpian, Marshal (4); Chemistry Club (1); Choir (1, 2, 3); Dean's List (3); Home Economics Club (1, 2, 3, 4); Treasurer (2); Junior Advisor (3); Y.W.C.A. (3, 4); Social Committee (3); Adelpian Dance Committee (2); Junior Dance Committee (3); Election Committee (3); Life Saving (2).

HELEN ANN HOVIS . . . . . Charlotte  
*B.S., Home Economics*  
 Cornelian; Daisy Chain (2); Home Economics Club (2, 3, 4); Proctor (2); Service League (3).

JANE ELISABETH HOWARD . . . . . Fayetteville  
*B.S., Home Economics*  
 Dikean; Chemistry Club (3, 4); Home Economics Club (1, 2, 3, 4); Square Dance (2); Y.W.C.A. (1, 2).

JEWEL SELENA HOWARD . . . . . Wilkesboro  
*B.S., Secretarial Administration*  
 Adelpian; Gamma Alpha (3, 4); Square Dance (2, 3); Proctor (2).

MARY LOIS HOWARD . . . . . Columbia, S. C.  
*B.S., Home Economics*  
 Athletian; College Social Chairman (4); Legislature (1); Baptist Student Council (2); Home Economics Club (2, 3, 4); Treasurer (2); Recreation Association (2, 3, 4); Proctor (1); Service League (2); Basketball (2); Softball (1, 2, 3).

NANCY HASSELTINE HOWELL . . . . . Troy  
*B.S., Secretarial Administration*  
 Dikean; Gamma Alpha (3, 4).

of 1947

MARY LITTLE HIPP . . . . . Spartanburg, S. C.  
*A.B., Art*  
 Athletian; Stephens College (1, 2); Archery Club (3, 4); President (4); Art Club (3, 4); Dolphin-Seal Club (3, 4); Junior Advisor (4); Recreation Association (3, 4); Y.W.C.A. (3); Proctor (3); Archery (1, 2, 3, 4); Hockey (1, 2, 4); Life Saving (2); Swimming (1, 2, 3, 4); Volley Ball (1, 2, 3); Basketball (1, 2, 3); Softball (1, 2, 3).

MARY ELLEN HODGIN . . . . . Greensboro  
*A.B., Sociology*  
 Athletian; Corradi (2, 3); Business Manager (3); Band (1); Choir (1, 2, 3, 4); Westminister Fellowship (2, 3, 4); President (1); Dance Group (2); Dean's List (4); Recreation Association (1, 2, 3, 4); Sociology Club (3, 4); Square Circle (2, 3); Proctor (1, 3); Hall Board (4); Basketball (1, 2, 3, 4); Softball (1, 3).

DOROTHY LOUISE HOLBERT . . . . . Horse Shoe  
*A.B., Education*  
 Cornelian; Western Carolina Teachers' College (1); Education Club (2); Square Dance (2); Square Circle (1); Basketball (2).

GRACE

PHYLLIS



# Senior Class of 1947

**First Row:**

- Betty J. Hoyle  
 Dorothy Jane Hubbard  
 Ellen Cecelia Hudson  
 Betty Lou Huffines  
 Helen Cornelia Huffines  
 Eleanor Robinson Huffman

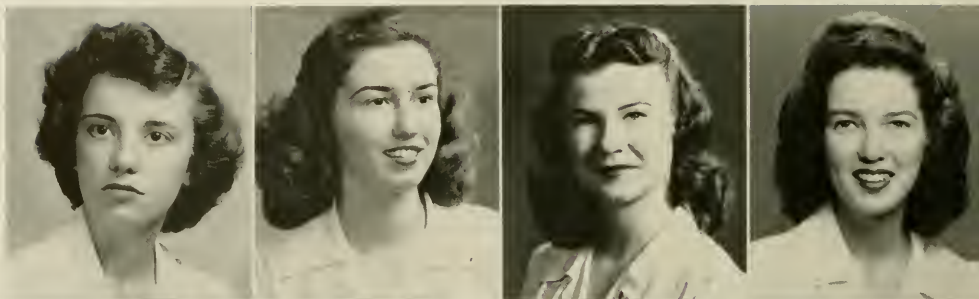

**Second Row:**

- Marion Malone Hunter  
 Mary Palmer Hunter  
 Marie Hurlucker  
 Letitia Wilmot Hutton  
 Ruth Carolyn Hyatt  
 Jane Cargile Irvin

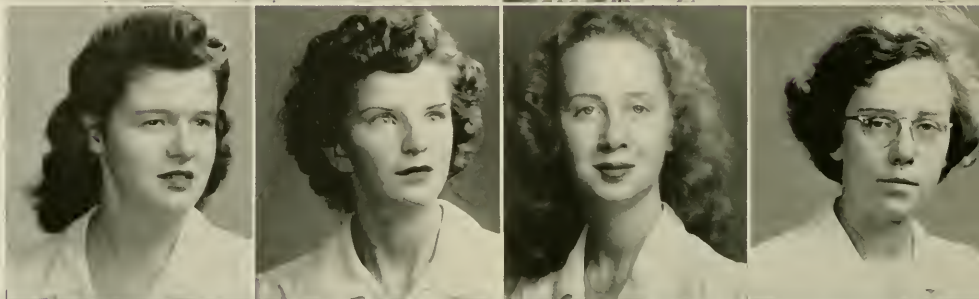

**Third Row:**

- Mary Gaston Irvin  
 Jane Parker Isley  
 Matha Estelle Ivey  
 Lillian Covington James  
 Geraldine Jarman  
 Constance M. Jason

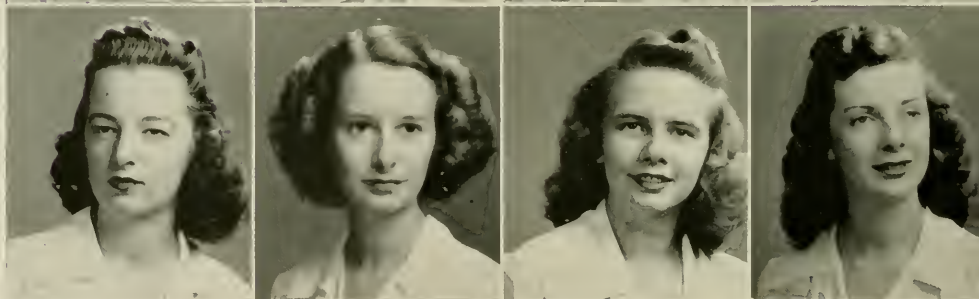

## The Pine Needles

BETTY J. HOYLE . . . . . Shelby  
*B.S., Secretarial Administration*  
 Altheian; Gamma Alpha (3, 4).

BETTY LOU HUFFINES . . . . . Lenoir  
*B.S., Secretarial Administration*

Cornelian, Vice-President (4); Class Vice-President (4); *Pine Needles* (3, 4), Business Manager (3), Secretary (4); Sigma Alpha (3, 4), Vice-President (1); Dean's List (3, 4); Gamma Alpha (3, 4); Honor Roll (1, 2, 3); Junior Advisor (3); May Court (4); Who's Who (3); Sophomore Jacket Chairman (2); Judicial Board (3); Points Committee (4), Chairman (3); Dance Committee (3).

DOROTHY JANE HUBBARD . . . . . Charlotte  
*B.S., Distributive Education*

Cornelian; Sigma Alpha (3, 4), Secretary (1); Dean's List (3); Gamma Alpha (3, 4); Honor Roll (3); Physics Club (1); Recreation Association (2, 3); Square Dance (2, 3); Y.W.C.A. (4).

HELEN CORNELIA HUFFINES . . . . . Gibsonville  
*A.B., Grammar Grade Education*  
 Altheian; Montreat College (1, 2).

ELLEN CECELIA HUDSON . . . . . Salisbury  
*A.B., Grammar Grade Education*

Altheian; Band (1); Dance Group (2, 3); Education Club (3, 4); Recreation Association (1, 2, 3, 4); Y.W.C.A. (1); Proctor (1); Orchestra (1, 2, 3, 4); Theater Orchestra (1, 2, 4); Lutheran Students' Association (1, 2, 3, 4); Hockey (1); Swimming (1); Tennis (1, 2, 3); Basketball (2, 3).

ELEANOR ROBINSON HUFFMAN . . . . . Morganton  
*A.B., Art*

Dikean; Art Club (3, 4); Chemistry Club (1, 2); International Relations (3); Junior Advisor (3); Y.W.C.A. (3, 4).

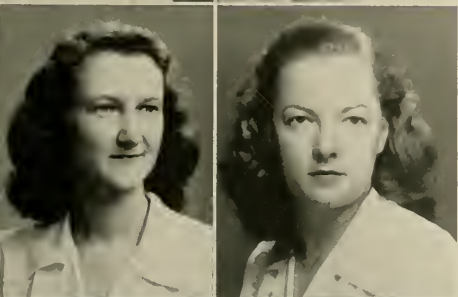
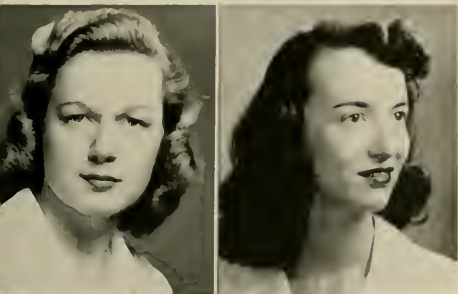

LETTIE WILMOT HUTTON . . . . . Hickory  
*A.B., Art*  
 Elections Committee (2); Art Club (3, 4); Vice President (4); Band (2);  
 Playlikers (3).

RUTH CAROLLYN HYATT . . . . . Bryson City  
*B.S., Home Economics*  
 Dikean; Pine Needles (2); Education Club (4); Home Economics Club  
 (2, 3, 1); Recreation Association (1, 2); Square Dance (2); Y.W.C.A.  
 (1, 2, 3, 4); Swimming (2); Softball (1).

JANE CARGILE IRVIN . . . . . Charlotte  
*B.S., Home Economics*  
 Cornelian; Legislature (3); Chemistry Club (2); Daisy Chain (2); Home  
 Economics Club (2, 3, 4); Junior Advisor (3); Who's Who (3); Proctor  
 (2); Life Saving (1).

MARY GASTON IRVIN . . . . . Charlotte  
*A.B., Spanish*  
 Dikean; Vice-President (1); Judicial Board (4); Class Secretary (2); Class  
 President (3); Daisy Chain (2); Dean's List (3, 4); Home Economics  
 Club (2); Outstanding Senior (4); Square Circle (1); Who's Who (3);  
 Y.W.C.A. (2, 3); Student-Faculty Reviewing Committee (1); Hall Board  
 (3).

JANE PARKER ISLEY . . . . . Raleigh  
*B.S., Secretarial Administration*  
 Adelpian; Carolinian, Business Staff (2); Pine Needles (4); Meredith  
 College (1); Daisy Chain (2); Dean's List (1); Gamma Alpha (3, 4), Vice-  
 President (4); Y.W.C.A. (2, 1); Service League, Hall Leader (4).

MARTHA ESTELLE IVEY . . . . . Albemarle  
*A.B., Mathematics*  
 Dikean; House President (3); Judicial Board (4); Banner Bearer (1);  
 Archery Club (2, 3); Wesley Foundation Council (1, 2, 4); Education  
 Club (4); Physics Club (2); Square Circle (1, 2, 3, 4); Proctor (1); Camp  
 Committee (3, 4); Dance Committee (2); Service League (1, 2), Hall  
 Leader (2); Life Saving (1).

LILLIAN COVINGTON JAMES . . . . . Laurinburg  
*A.B., Sociology*  
 Athletian; Treasurer (3), Marshal (4); Pine Needles (2); Carolinian,  
 Business Staff (3); Westminster Fellowship (2, 3); Daisy Chain (2);  
 Dean's List (3); Junior Advisor (3); Sociology Club (3, 4); Y.W.C.A.  
 (1, 2, 3, 4).

GERALDINE JARMAN . . . . . Richlands  
*A.B., History*  
 Cornelian; Carolinian, Circulation Manager (1); International Relations  
 (3); Playlikers (3, 4); Proctor (3).

CONSTANCE M. JASON . . . . . New Bedford, Mass.  
*A.B., Sociology*  
 Dikean; Sociology Club (4).

*of 1947*

MARION MALONE HUNTER . . . . . Charlotte  
*A.B., Primary Education*  
 Dikean; Carolinian (1); Education Club (4); Recreation Association (3);  
 Gymnastics (1); Life Saving (3).

MARY PALMER HUNTER . . . . . Wilmington  
*A.B., Primary Education*  
 Adelpian; Botany Club (4); Church Council (3); Dean's List (3); Educa-  
 tion Club (3, 4); Square Dance (1); Y.W.C.A. (1, 2, 3, 4).

MARIE HURLOCKER . . . . . Albemarle  
*B.S., Music*  
 Cornelian; Choir (1, 2, 3, 4), Librarian (3); Wesley Foundation (1, 2, 3, 4);  
 Glee Club (1, 3); Young Composers Club (4); Y.W.C.A. (2, 3, 4); Proctor  
 (3); Music Education Club (1, 2, 3, 4).

DOT

DIXIE



**First Row:**

- Mary Elizabeth Jobe
- Ialeen Geneva Johnson
- Rachel Waddell Johnson
- Anna Jones
- Elizabeth Ann Jones
- Georgiana Jones

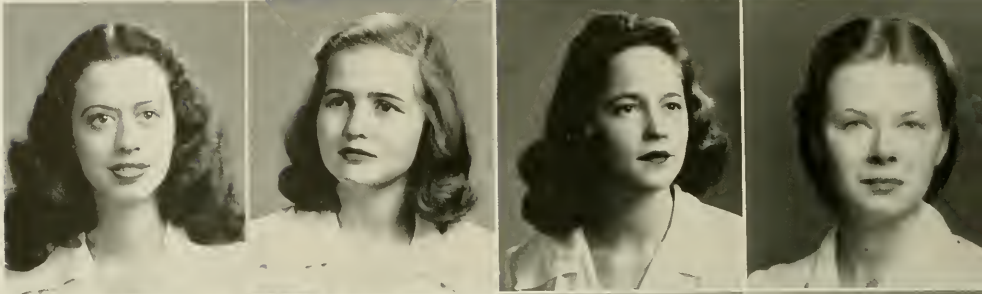

**Second Row:**

- Katherine Jones
- Marjorie Muriel Jones
- Rebecca Jones
- Lillian Frances Jordan
- Martha Jane Joyner
- Eleanor Ora Katzin

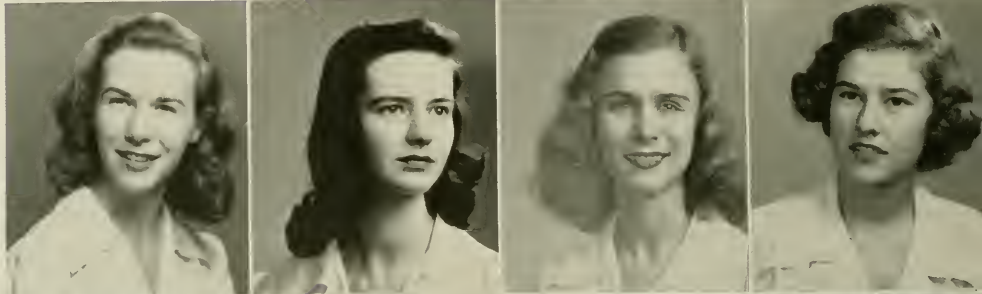

**Third Row:**

- Jean Taylor Keiger
- Katherine Redmond Kelley
- Margaret Jewell Kelly
- Frances Johnson Kennedy
- Frances Kiger
- Dixie Holeman King

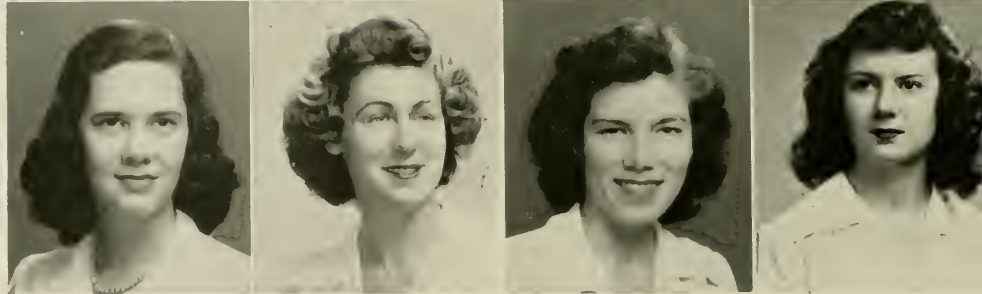

*The Pine Needles*

MARY ELIZABETH JOBE . . . . . Raleigh  
*A.B., Art*

Adelphian; *Carolinian* (3, 4); *Coraddi* (4); Art Club (3, 4); Dean's List (4); Service League (3); Arts Forum Committee (3, 4).

IALEEN GENEVA JOHNSON . . . . . Hickory  
*B.S., Home Economics*

Dikean; House President (4); Legislature (1); *Carolinian*, Exchange Manager (2, 3); Daisy Chain (2); Dean's List (3, 4); Home Economics Club (1, 2, 3, 4); Junior Adviser (3); Y.W.C.A. (1); Vice-President (1); Hall Social Chairman (3); Dance Committee (2); Service League (2); Hall Board (1); Student Faculty Curriculum Committee (3); Lutheran Student Association (1, 2, 3, 4); Treasurer (2).

RACHEL WADDELL JOHNSON . . . . . Greensboro  
*A.B., Sociology*

Aethelian, Vice-President (4); Marshal (3); Class Cheerleader (4); May Court (4); Recreation Association (3); Sociology Club (2, 3, 4); Y.W.C.A. (1, 2); Social Committee (3); Dance Committee (1); Service League, Hall Leader (2); Golf (2).

ANNA JONES . . . . . Greensboro  
*B.S., Music*

Cornelian; Town Students Organization (1, 2, 3, 4); Music Education Club (2, 3, 4); Orchestra (1, 2, 3, 4).

ELIZABETH ANN JONES . . . . . Hendersonville  
*B.S., Secretarial Administration*

Dikean; Gamma Alpha (3, 4); Recreation Association (2); Y.W.C.A. (2, 3, 4); Dance Committee (4); Tennis (2).

GEORGIANA JONES . . . . . Eureka  
*A.B., Biology*

Aethelian; Chemistry Club (3, 4); Interfaith Council (4); Medical Technologists Club (3, 4); Council (4); Recreation Association (1, 2, 3, 4); Basketball (1, 2, 3, 4).



LILLIAN FRANCES JORDAN . . . . . Carolina Beach  
*B.S., Home Economics*

Aethelian; Church Council (2, 3); Dean's List (3); Home Economics Club (1, 2, 3, 4); Junior Advisor (3); Y.W.C.A. (1, 2, 3, 4); Cabinet (2, 3, 4); Honor Roll (1).

MARTHA JANI JOYNER . . . . . Winston-Salem  
*A.B., Art*

Cornelian; Art Club (3, 4); Y.W.C.A. (3, 4).

ELEANOR ORA KATZIN . . . . . Winston-Salem  
*A.B., Psychology*

Aethelian; Dean's List (4); Tau Psi Omega (3, 4); Town Students Organization (1); Hillel (1, 2, 3, 4); Treasurer (3); Psychology Club (4).

JEAN TAYLOR KEIGER . . . . . Charlotte  
*A.B., Grammar Grade Education*

Dikean; House President (3); Legislature (3); Class Treasurer (2); Wesley Foundation Council (1, 2, 4); University Sermon Committee (1); Daisy Chain (2); Dean's List (3); Education Club (3, 4); Honor Roll (1, 2, 3); Sigma Delta Psi (2, 3, 4); Square Circle (1, 2); Who's Who (3); Y.W.C.A. (1, 2, 3, 4); Cabinet (2); Social Committee (1); Dance Committee (1); Service League; Hall Leader (1); Student-Faculty Curriculum Committee (1).

KATHERINE REDMOND KELLEY . . . . . Washington, D. C.  
*A.B., Sociology*

Dikean; Secretary (2); Marshal (3); Hall Board (2); Dean List (3); Sociology Club (3, 4); Y.W.C.A. (1, 4); Secretary-Treasurer (1); Dance Committee (1).

MARGARET JEWELL KELLY . . . . . Hamlet  
*B.S., Physical Education*

Cornelian; Winthrop College (1); Botany Club (2); Chemistry Club (2, 3, 4); Recreation Association (2, 3, 4); Square Dance (3, 4); Y.W.C.A. (1); Camp Counselors Club (4); Gymnastics (3); Hickey (3); Speedball (3, 4); Basketball (1, 2, 3, 4); Softball (3, 4).

FRANCES JOHNSON KENNEDY . . . . . Wilkesboro  
*A.B., Psychology*

Aethelian; Church Council (2, 3); Daisy Chain (2); Y.W.C.A. (1, 2, 3); Psychology Club (3, 4).

FRANCES KIGER . . . . . Rural Hall  
*B.S., Home Economics*

Aethelian; Brevard College (1, 2); Home Economics Club (3, 4); Basketball (3, 4).

DIXIE HOLEMAN KING . . . . . Raleigh  
*A.B., History*

Aethelian; Hall Board (3, 4); Pine Needles (3, 4); Carolinian, Columnist (1); Daisy Chain (2); Recreation Association (2, 4); Service League (2); Chapel Committee (4); Baccalaureate Committee Chairman (4); Badminton (2).

of 1947

KATHERINE JONES . . . . . Lenoir

MARJORIE MURIEL JONES . . . . . Melrose, Mass.  
*A.B., Psychology*

Cornelian; Pine Needles (3); Clogging Club (2, 3); Home Economics Club (2); Recreation Association (2, 3); Y.W.C.A. (1); Proctor (1); Psychology Club (3, 4).

REBECCA JONES . . . . . Wadesboro  
*B.S., Secretarial Administration*

Aethelian; Corndi, Exchange Editor (4); Sigma Alpha (3, 4); Treasurer (4); Dean's List (3, 4); Gamma Alpha (3, 4); Honor Roll (1, 3); Square Circle (1).

HENNIE

JANIE



# Senior Class of 1947

**First Row:**

Kaytee Ceil Kinlaw  
Helen Miller Klasset  
Helen Cecille Kolman  
Jean Geddie Koonce

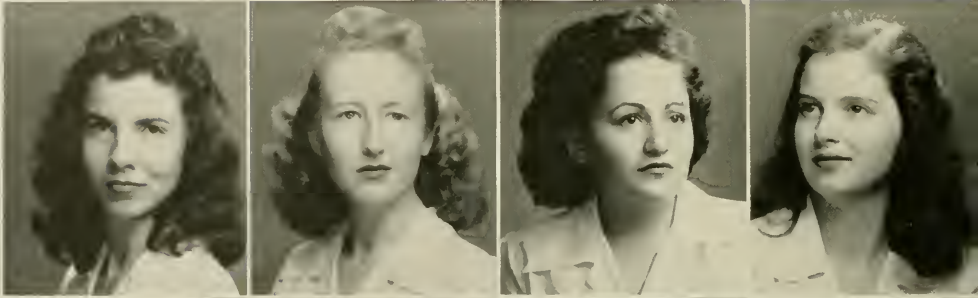

**Second Row:**

Mary Lee Lambert  
Mary P. Lamm  
Marie Robertson Lattin  
Sara Elizabeth Layton

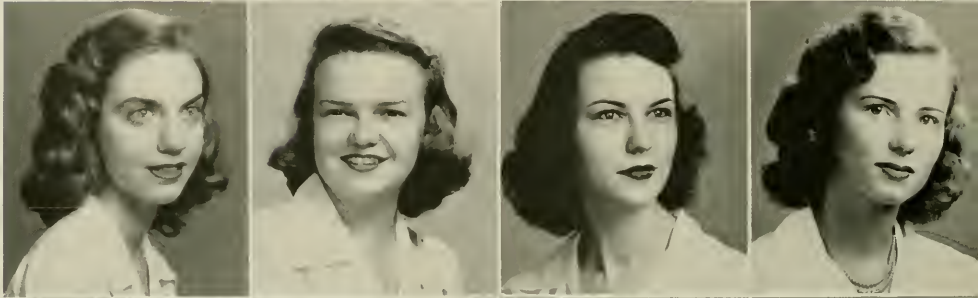

**Third Row:**

Miriam Leah  
Gertrude MacFarland Ledden  
Mary Betty Leigh  
Elizabeth Beaves Leonard

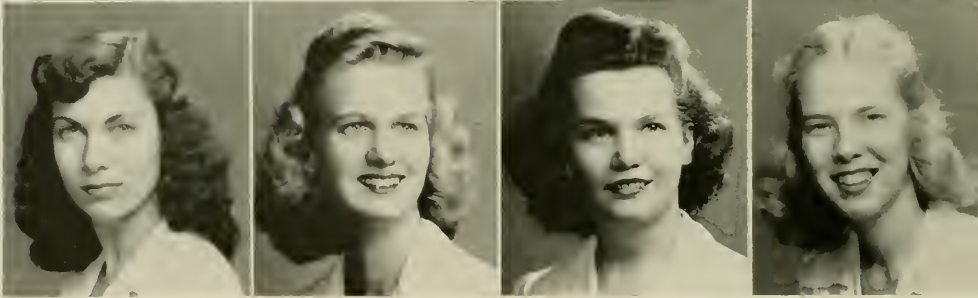

## The Pine Needle

**KAYTEE CEIL KINLAW** . . . . . White Oak

*B.S., Physical Education*  
Adelphia: Dance Group (1, 2); Recreation Association (1, 2, 3, 4); Square Dance (2, 3); Y.W.C.A. (1, 2, 3, 4); Camp Counselors Club (3); Proctor (1); Officials Club (3); Archery (2); Gymnastics (1, 2, 3, 4); Varsity (3); Hockey (1, 3, 4); Life Saving (1, 1); Soccer (1, 2, 3); Speedball (1, 4); Swimming (1, 2, 3, 4); Tennis (3); Volley Ball (1, 2, 3, 4); Basketball (1, 2, 3, 4); Softball (1, 2, 3, 4).

**HELEN MILLER KLASSETT** . . . . . Hickory

*B.S., Secretarial Administration*  
Aethelian; Carolinian, Exchange Manager (3, 4); Education Club (4); Gamma Alpha (2, 4); Interfaith Council (1); Y.W.C.A. (1, 2); Proctor (1); Lutheran Students' Association (3, 4); President (4); Vice-President (3).

**HELEN CECILLE KOLMAN** . . . . . Pittsfield, Mass.

*A.B., Sociology*  
Adelphia: President of Inter-Faith Council (4); Alpha Kappa Delta (4); Vice-President (4); Dean's List (3); Education Club (4); Sociology Club (3, 4); Proctor (1); Social Committee (2, 4); Service League (3); Post War Actions Committee (4); College Social Planning Committee (4); Pre-School Conference (4); Southern Conference Association (4); Interracial Commission (4); Hillel (1, 2, 3, 4); Vice-President (3).

**JEAN GEDDIE KOONCE** . . . . . Fair Bluff

*A.B., English*  
Aethelian; Botany Club (3); Dean's List (3); Education Club (4); Honor Roll (3); Square Dance (2); Y.W.C.A. (1, 2, 3, 4); Proctor (4); Service League (3).

**MARY LEE LAMBERT** . . . . . Ramscur

*B.S., Secretarial Administration*  
Dikean; Church Council (1); Dean's List (3); Gamma Alpha (3, 4); Honor Roll (3); Y.W.C.A. (1).

**MARY P. LAMM** . . . . . Rocky Mount

*A.B., Sociology*  
Adelphia: Church Council (2); Sociology Club (3, 4); Y.W.C.A. (1, 2, 3, 4); Elections Committee (2).

**MARIE ROBERTSON LATTIN** . . . . . Danville, Va.

*A.B., Economics*  
Cornelian; Judicial Board (4); Dean's List (3, 4); Honor Roll (1); Junior Adviser (3); Square Circle (1); Hall Board (1).

**SARA ELIZABETH LAYTON** . . . . . High Point

*A.B., English*  
Dikean; House President (4); Legislature (4); Points Committee (3); Hall Board (1); Boots n' Spur (1); Choir (1); Wesley Foundation (3); Daisy Chain (2); Dance Group (1, 2, 3, 4); Dean's List (3, 4); Dolphin-Seal Club (3); Education Club (4); Honor Roll (1, 2, 3); Junior Adviser (3); Quill Club (4); Recreation Association, Cabinet (3); Tau Psi Omega (2, 3, 4); Who's Who (3); Y.W.C.A. (2); Proctor (2); Camp Counselors Club (2); Dance Committee (4); Arts Forum Committee (3, 4); Gymnastics (2, 3); Gym Team (3).

# "There Are Such Things"

Is it true what they say about Dormitory Life? You bet it is! In this, our "home away from home," we hang drapes to make the four walls of our abode seem less bare and more like the room back home. Occasionally, we apply the mental facilities and do a little studying, and often we congregate in Susie's room for an hour or so of relaxation. Oh yes, we NEVER forget to sign out on a white permission slip when we are lucky enough to have a male visitor. And isn't it fun to cook and eat spaghetti and meatballs in Winfield's kitchen on Friday night?



"My Mama Done Tole Me"

"Why Don't We Do This More Often?"



MIRIAM LEAB . . . . . Mount Vernon, N. Y.

*A.B., Art*

Adelphian; *Pine Needles* (4); Art Club (3, 4); Dance Group (1, 2, 3, 4); Vice-President (4); Treasurer (3); Dean's List (3); Y.W.C.A. (1); Social Committee (3); Hillel (1, 2, 3, 4); Southern Conference Association (4).

GERTRUDE MACFARLAND LEDDEN . . . . . Sanford

*B.S., Secretarial Administration*

Adelphian; Wesley Foundation (1); Gamma Alpha (3, 4); Y.W.C.A. (4).

MARY BETTY LEIGH . . . . . Greensboro

*B.S., Music*

Dikens; Playlikers (1, 2); Town Students Organization (1, 2, 3, 4); Young Composers Club (1); Orchestra (1, 2, 3, 4); Theater Orchestra (1, 2, 3, 4); Music Education Club (2, 3, 4); Chamber Music Ensemble (2, 3, 4).

ELIZABETH REAVES LEONARD . . . . . Greensboro

*A.B., Primary Education*

Adelphian; Handbook Committee, Business Manager (4); *Carolinian* (2, 3, 4); Westminster Fellowship (1, 2, 3); Dean's List (3, 4); Education Club (3, 4); Vice-President (4); Recreation Association (1); Town Students Organization (1, 2); Service League (4); Hockey (1); Life Saving (2); Speechball (1); Basketball (1, 2).



"Saturday Night Is The Loneliest Night In The Week"

of 1947



"One Meatball"



"I'm Stepping Out With A Dream"

# Senior Class of 1947

*First Row:*

Dacia Lewis  
 Annice Lucille Linthicum  
 Doris Gertrude Lopp  
 Vera Lovins  
 Laura Louise Lucas  
 Mary Jane Lucas

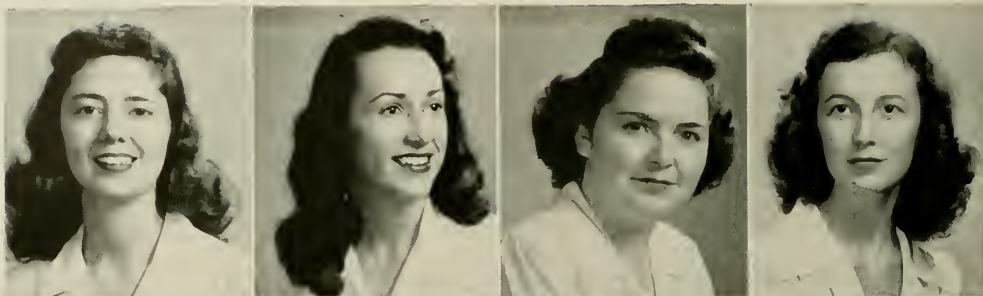

*Second Row:*

Martha Ray Lunpkin  
 Betty Carolyn Lundy  
 Mary Joy Lyon  
 Jean Marie McArn  
 Mabel Jean McArver  
 Julia Patricia McBrien



*Third Row:*

Frances Kenna McClure  
 Helen McCormic  
 Ida June McDowell  
 Susan Ruth McFadyen  
 Flora Belle McIntyre  
 Peggy Ruth Melyer

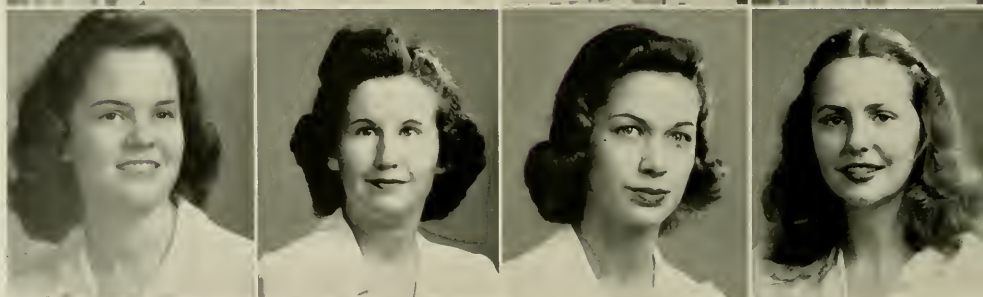

## The Pine Needles

DACIA LEWIS . . . . . Greensboro  
*A.B., Art*

Cornelian: Art Club (3, 4); Botany Club (2, 3, 4); Dean's List (3, 4); Education Club (1); Honor Roll (1, 2); International Relations (4); Junior Advisor (3); Outstanding Senior (4); Who's Who (4); Y.W.C.A. (1, 2, 3, 4), President (4); Dance Committee (3).

VERA LOVINS . . . . . Lenoir  
*A.B., Latin*

Atheian; Classical Club (1, 2, 3, 4), Treasurer (3); Baptist Student Union Council (2, 3, 4), President (4); Dean's List (3, 4); Education Club (4); Honor Roll (1, 2, 3); Interfaith Council (2, 3, 4); Junior Advisor (3); Y.W.C.A. (4); Proctor (2); Student-Faculty Curriculum Committee (4); Hall Board (3).

ANNICE LUCILLE LINTHICUM . . . . . High Point  
*A.B., Art*

Cornelian, Publicity Chairman (4); Art Club (3, 4); Church Council (1); Dance Committee (3); Volley Ball (4).

LAURA LOUISE LUCAS . . . . . Lucama  
*B.S., Home Economics*

Adelphian; Carolinian (3); Archery Club (2, 3, 4); Education Club (4); Home Economics Club (1, 2, 3, 4); Masqueraders (3, 4); Playfakers (3, 4); Square Dance (4); Y.W.C.A. (4); Service League (3); Basketball (1, 2).

DORIS GERTRUDE LOPP . . . . . Lexington  
*A.B., Sociology*

Dikean; Sociology Club (3, 4); Y.W.C.A. (4); Proctor (4).

MARY JANE LUCAS . . . . . Roanoke, Va.  
*A.B., Music*

Atheian; Hall Board (3, 4); Choir (1, 2, 3, 4); Glee Club (1); Young Composers Club (4); Y.W.C.A. (1, 2, 3, 4); Proctor (2, 3); Music Education Club (2, 3, 4).

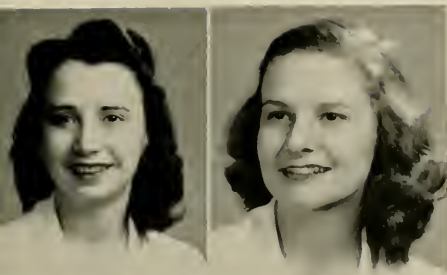

JEAN MARIE McARN . . . . . Laurinburg  
*A.B., Art*

Adelphian; *Caryalli* (4); Art Club (3, 4); Dolphin-Seal Club (3, 4); International Relations (3, 4); Recreation Association (1, 2); Y.W.C.A. (1, 2, 3, 4); Church Council (4); Swimming (3); Basketball (4).

MABEL JEAN McARVER . . . . . Gastonia  
*B.S., Secretarial Administration*

Dikens; Church Council (3, 4); Secretary (4); Dean's List (3, 4); Gamma Alpha (3, 4); Recreation Association (1, 2, 3, 4); Square Dance (1, 2, 3, 4); Y.W.C.A. (2, 4); Proctor (1, 2); Honor Roll (4).

JULIA PATRICIA McBRIEN . . . . . Rio de Janeiro, Brazil  
*B.S., Home Economics*

Aethelian; Hall Board (1, 2, 3); Chemistry Club (1, 2, 3); Dean's List (3, 4); Honor Roll (1, 2); International Relations (4); Omicron Nu (3, 4); President (4); Proctor (4).

FRANCES KENNA McCLURE . . . . . Asheville  
*B.S., Home Economics*

Dikens; Legislature (3); Choir (1, 2, 3, 4); Dean's List (4); Home Economics Club (3, 4); State President (4); Y.W.C.A. (1, 2, 3, 4).

HELEN McCORMIC . . . . . Rowland  
*A.B., French*

Aethelian; Botany Club (3, 4); Education Club (3, 4); International Relations (3, 4); Recreation Association (2, 3); Y.W.C.A. (2, 3, 4); Proctor (1); Service League (2).

IDA JUNE McDOWELL . . . . . Duncan, S. C.  
*A.B., Chemistry*

Adelphian; Summer School House President (3); Chemistry Club (2, 3, 4); Proctor (2).

SUSAN ROUTH McFADYEN . . . . . Greensboro  
*A.B., Biology*

Adelphian; Chemistry Club (1, 2, 3, 4); Dean's List (3); Town Students Organization (1, 2, 3, 4); Zoology Field Club, Secretary-Treasurer (4).

FLORA BELLE McINTYRE . . . . . Laurinburg  
*A.B., Primary Education*

Aethelian; Archery Club (2, 3); Education Club (1); Home Economics Club (1, 2); Y.W.C.A. (1, 2, 3, 4).

PEGGY RUTH McIVER . . . . . Wilmington  
*B.S., Music*

Dikens; Choir (1, 2, 3, 4); Junior Advisor (3); Young Composers Club (3, 4); Music Education Club (3, 4); President (4); Secretary (3); Social Committee (4).

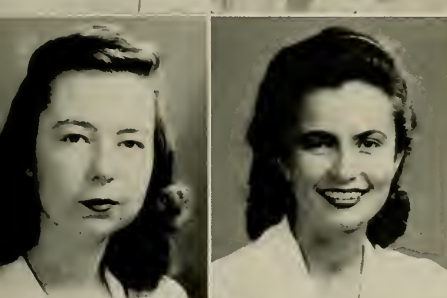
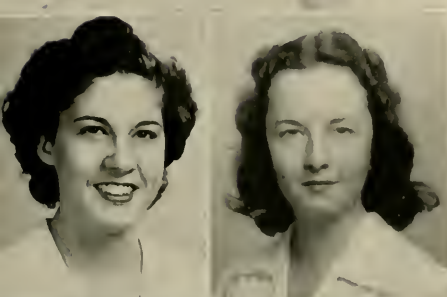

of 1947

MARTHA RAY LUMPKIN . . . . . Raleigh  
*A.B., Chemistry*

Cornelian; Chemistry Club (2, 3, 4); Dolphin-Seal Club (2, 3, 4); Medical Technologists Club (3, 4); Recreation Association (1, 2, 3, 4); Proctor (1); Camp Committee (3, 4); Gymnastics (3); Life Saving (2); Swimming (1, 2, 3, 4); Basketball (1, 2, 3, 4).

BETTY CAROLYN LUNDY . . . . . Durham  
*A.B., Chemistry*

Adelphian, Treasurer (2); Judicial Board (4); *Caryolinian* (2, 3); Chemistry Club (3, 4); Home Economics Club (1, 2); Y.W.C.A. (1); Proctor (2); Hall Board (1); Darlinettes (2, 3, 4).

MARY JOY LYON . . . . . Asheville  
*B.S., Nursing*

Aethelian; Veterans Club (4).

LOIS TAW



# Senior Class of 1947

**First Row:**

Virginia McKinnon  
 Mary Liles McLaurin  
 Julia Ann McLean  
 Clyde Marguerite McLeod  
 Charlene York Malone  
 Frances Hadley Mann

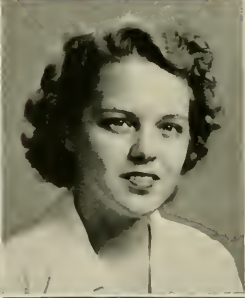

**Second Row:**

Rebecca Anne Marbey  
 Betty Jean Martin  
 Mary Farthing Mast  
 Mary Edna Matheson  
 Carolyn Josephine Mathews  
 Betty Jean Matthews

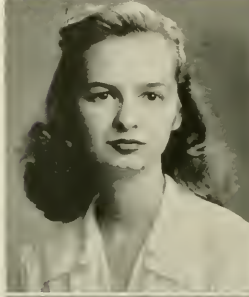

**Third Row:**

Mary Elizabeth May  
 Josephine Medlock  
 Katherine Medlock  
 Irene White Meckins  
 Irene Graham Melvin  
 Betty Miller

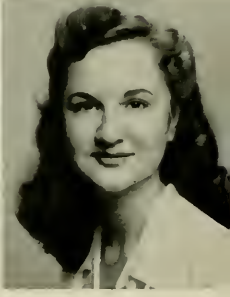

## The Pine Needles

VIRGINIA MCKINNON . . . . . Wadesboro  
*A.B., English*

Cornelian; *Carolinian* (1, 2, 3); Associate Editor (2, 3); *Coraddi* (3, 4); Editor (4); *Pine Needles*, Literary Editor (4); Dean's List (3); Honor Roll (1); Quill Club (2, 3, 4); Arts Forum Committee (3, 4); Basketball (1, 2, 3).

CLYDE MARGUERITE MCLEOD . . . . . Mars Hill  
*A.B., English*

Aletheian; Mars Hill College (1, 2); *Coraddi* (4); *Carolinian* (4); Choir (3, 4); Church Council (3, 4); Dean's List (4); Junior Advisor (4); Quill Club (3, 4); Recreation Association (3); Proctor (3); Hall Social Chairman (4); Life Saving (3).

MARY LILES MCLAURIN . . . . . Laurinburg  
*A.B., Primary Education*

Dikens; Botany Club (3, 4); Church Council (3); Education Club (4); Recreation Association (1); Y.W.C.A. (1, 2, 3, 4); Proctor (1); Service League, Hall Leader (4); Life Saving (4).

CHARLENE YORK MALONE . . . . . Ridgewood, N. J.  
*A.B., Psychology*

Cornelian; *Carolinian* (2, 3); Dean's List (3); Masqueraders (2, 3, 4); Secretary and Treasurer (4); Playmakers (2, 3, 4); Stage Manager (4); Y.W.C.A. (1, 2); Psychology Club (3, 4); Treasurer (4).

JULIA ANN MCLEAN . . . . . Winston-Salem  
*A.B., Sociology*

Adelphian; Legislature (3, 4); Elections Board (4); Alpha Kappa Delta (3, 4); President (4); Dean's List (3, 4); International Relations (1, 2, 3, 4); Corresponding Secretary (4); Vice-President (3); Program Chairman (2); Junior Advisor (3); Sociology Club (3, 4); Y.W.C.A. (1, 2, 3, 4); Cabinet (3, 4); Dance Committee (2); Post War Action Commission (3, 4); State Student Legislature (2, 3, 4); Secretary (3).

FRANCES HADLEY MANN . . . . . Albemarle  
*B.S., Home Economics*

Dikens; Treasurer Student Government (2); House President (3); Hall Board (1); Choir (1, 2); Dean's List (4); Home Economics Club (1, 2, 3, 4); President (4); May Court (4); Who's Who (3); Proctor (1).



MARY EDNA MATHISON . . . . . Stony Point  
*B.S., Secretarial Administration*

Atheletian; Church Council (2, 3, 4); Education Club (4); Gamma Alpha (3, 4); Square Circle (4); Y.W.C.A. (4); Proctor (1); Basketball (1, 2, 3, 4).

CAROLYN JOSEPHINE MATHEWS . . . . . Asheville  
*A.B., Sociology*

Cornelian; *Pine Needles* (4); Recreation Association (3, 4); Sociology Club (3, 4); Y.W.C.A. (4); Proctor (3); Hall Social Chairman (4); Service League (3); Elections Committee (3); Summer School House President (3); Volley Ball (4); Basketball (4); Softball (4).

BETTY JEAN MATTHEWS . . . . . Pilot Mountain  
*B.S., Secretarial Administration*

Atheletian; *Pine Needles*, Typist (4); Sigma Alpha (3, 4); Baptist Student Union (3, 4), Secretary (4); Dean's List (3, 4); Gamma Alpha (3, 4); Honor Roll (2).

MARY ELIZABETH MAY . . . . . Thomasville  
*A.B., Mathematics*

Cornelian; Dean's List (2); Honor Roll (2); Square Circle (1, 2, 3, 4); Service League (2, 3, 4); Treasurer (4); Hall Board (3); Softball (3); Education Club (4).

JOSEPHINE MEDLOCK . . . . . Charlotte  
*A.B., Spanish and Psychology*

Dikean; Botany Club (3, 4); Dean's List (3, 4); Honor Roll (1); Junior Advisor (3); Sigma Delta Pi (3, 4); Y.W.C.A. (3, 4); Secretary-Treasurer (3); Social Committee (1); Chemistry Club (1).

KATHERINE MEDLOCK . . . . . Charlotte  
*A.B., Spanish and Psychology*

Dikean; Botany Club (3, 4), Secretary-Treasurer (4); Chemistry Club (1); Dean's List (3, 4); Honor Roll (1); Junior Advisor (3); Sigma Delta Pi (3, 4); Y.W.C.A. (2, 3, 4).

IRENE WHITE MEEKINS . . . . . Washington  
*B.S., Secretarial Administration*

Atheletian; Points Committee (4); Sigma Alpha (3, 4); Gamma Alpha (3, 4); Honor Roll (1, 2, 3); Junior Advisor (3); Dance Committee, Atheletian (3); Junior-Senior (3); Campus Parade Chairman (4); Dean's List (3); May Day Committee (4).

IRENE GRAHAM MELVIN . . . . . Fayetteville  
*A.B., Biology*

Atheletian; Chemistry Club (2, 3, 4); Dean's List (3, 4); Medical Technologists Club (3, 4); Y.W.C.A. (1); Tennis (3).

BETTY MILLER . . . . . Laurel Springs  
*B.S., Home Economics*

Atheletian; Mars Hill College (1, 2); Dean's List (3); Home Economics Club (3, 4); Square Dance (4); Town Students Organization (3); Y.W.C.A. (3, 4).

*of 1947*

REBECCA ANNE MARRBY . . . . . Badin  
*B.S., Secretarial Administration*

Cornelian; Mars Hill College (1); Hunter College (2); Gamma Alpha (1); Junior Advisor (1); Y.W.C.A. (3, 4); Service League, Hall Leader (3).

BETTY JEAN MARTIN . . . . . Asheville  
*B.S., Home Economics*

Dikean; Brevard College (1, 2); Home Economics Club (3, 4).

MARY FARTHING MAST . . . . . Valle Crucis  
*A.B., English*

Atheletian; *Carolinian* (1, 2, 3); Chemistry Club (2, 3); Dean's List (3, 4); Honor Roll (1, 2, 3); Recreation Association (1, 2, 3); Square Dance (2, 3), Secretary (3).

CHARLOTTE

ANN



# Senior Class of 1947

*First Row:*

Mary Louise Mitchell  
 Elizabeth Jane Moon  
 Marie Moore  
 Edith Lorraine Mooring  
 Eleanor Clare Morgan  
 Martha Mae Moring

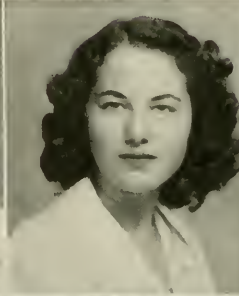

*Second Row:*

Cora Elizabeth Morrison  
 Nell Phare Morrison  
 Ruth Winkles Moseley  
 Nancy Mullican  
 Margaret Clark Munro  
 Alice Blair Myrick

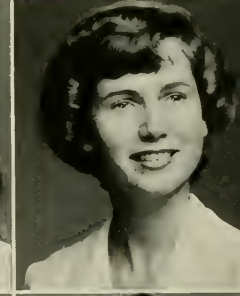
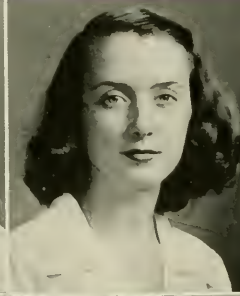

*Third Row:*

Nancy E. Newton  
 Rosalyn A. Nicolas  
 Sarah Suzanne Norman  
 Clairene Oliver  
 Mildred Barbour Orr  
 June Osborne

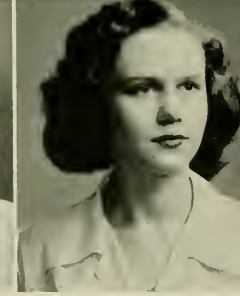
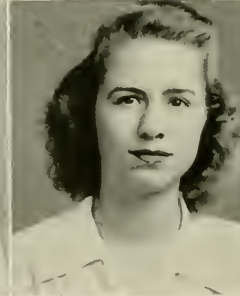

## The Pine Needles

MARY LOUISE MITCHELL . . . . . Saluda, S. C.  
*B.S., Secretarial Administration*  
 Adelphian; Dean's List (3, 4); Gamma Alpha (3, 4); Honor Roll (1);  
 Square Circle (1); Freshman Commission (1).

EDITH LORRAINE MOORING . . . . . Rocky Mount  
*A.B., Spanish*  
 Altheian; Education Club (4); Y.W.C.A. (1, 2, 3, 4); Proctor (1, 4).

ELIZABETH JANE MOON . . . . . Louisburg  
*B.S., Home Economics*  
 Cornelian; Louisburg College (1); Choir (1, 2, 3, 4); Wesley Foundation  
 (3); Dean's List (4); Home Economics Club (1, 2, 3, 4); Y.W.C.A. (1, 2, 4);  
 Dance Committee (3); Junior Advisor (3).

ELEANOR CLARE MORGAN . . . . . Greensboro  
*B.S., Home Economics*  
 Altheian; Home Economics Club (2, 3, 4); Square Dance (2, 3, 4);  
 Town Students Organization (1, 2, 3, 4); Y.W.C.A. (3); Medical Tech-  
 nologists Club (3).

MARIE MOORE . . . . . Southport  
*A.B., Grammar Grade Education*  
 Dikean; Botany Club (2, 3, 4); Vice-President (4); Dean's List (3, 4);  
 Education Club (4); Honor Roll (2); Recreation Association (2, 3);  
 Y.W.C.A. (1, 2, 3, 4).

MARTHA MAE MORING . . . . . Greensboro  
*A.B., Sociology*  
 Cornelian, President (4), Treasurer (3); Daisy Chain (2); Dean's List  
 (3); Sociology Club (3, 4); Proctor (1, 2); Camp Committee (4); Dance  
 Committee (2, 3); Service League (3); Social Planning Council (4);  
 Sophomore Day (2).

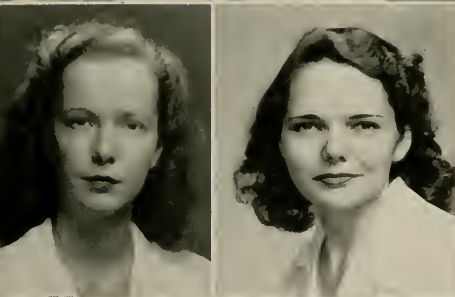
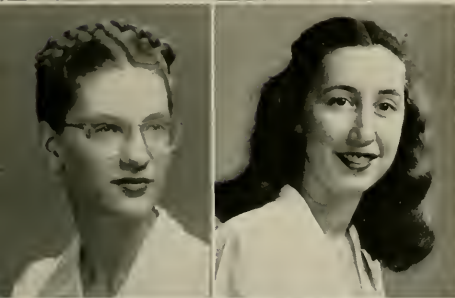
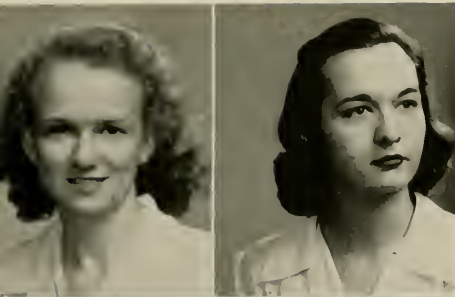

NANCY MULLICAN . . . . . Winston-Salem  
*B.S., Music*  
 Aethelian: College Cheerleader (1); Choir (1, 2, 3, 4); President (4); Secretary (3); Librarian (2); Dean's List (3, 4); Glee Club (1, 3); Music Education Club (2).

MARGARET CLARK MUNRO . . . . . Salisbury  
*A.B., English and French*  
 Adelpian: *Carolanna* (1, 2, 3); Assistant Editor (2, 3); *Coraddi*, Literary Staff (1); *Bolany* Club (2, 3, 4); Masqueraders (3, 4); Playlikers (2, 3, 4); Quill Club (2, 3, 4); Program Chairman (1); Recreation Association (1, 2, 3); Hockey (1, 2); Swimming (1, 2, 3); Basketball (1, 2).

ALICE BLAIR MYRICK . . . . . Littleton  
*B.S., Secretarial Administration*  
 Dikean: House President (4); Gamma Alpha (3, 4); Proctor (1, 2); Dance Committee (2); Hall Board (3); Basketball (1, 2).

NANCY E. NEWTON . . . . . Shelby  
*B.S., Home Economics*  
 Adelpian: Home Economics Club (1, 2, 3, 4); Y.W.C.A. (1, 2); Service League (2); Archery (2); Social Committee (4).

ROSALYN A. NICOLAS . . . . . Winston-Salem  
*B.S., Distributive Education*  
 Adelpian: *Pine Needles* (2, 3, 4), Freshman Editor, Assistant Org. Editor (2), Junior Editor (3), Senior Editor (4); Catholic Students (1, 2, 3, 4); Vice-President (3); Dean's List (4); Gamma Alpha (3, 4); Sigma Alpha (3, 4); President (1); Square Circle (1); Hall Board (4); Proctor (1).

SARAH SUZANNE NORMAN . . . . . Greensboro  
*A.B., Grammar Grade Education*  
 Aethelian: Botany Club (2, 3, 4); Westminster Fellowship (3, 4); Dean's List (3, 4); Education Club (3, 4); Interfaith Council (3, 4), Secretary (4); Masqueraders (3, 4); Playlikers (1, 2, 3, 4); Proctor (1).

CLAIRENE OLIVER . . . . . Jefferson  
*A.B., English*  
 Cornelian: Mars Hill College (1); Botany Club (3, 4); Education Club (4); Square Dance (1).

MILDRED BARBOUR ORR . . . . . Charlotte  
*A.B., Mathematics*  
 Aethelian, Book Exchange Chairman (3), Marshal (3), Secretary (2); Square Circle (1, 2, 3, 4); Y.W.C.A. (4); Proctor (1, 4); Dance Committee (3); Service League (2).

JUNE OSBORNE . . . . . Arden  
*A.B., Grammar Grade Education*  
 Adelpian: Western Carolina Teachers' College (1); Dean's List (3); Education Club (3, 4); Treasurer (4); International Relations (2, 3, 4); Playlikers (3); Recreation Association (2, 3); Square Dance (2); Y.W.C.A. (3, 4); Proctor (2).

of 1947

CORA ELIZABETH MORRISON . . . . . Asheville  
*A.B., Biology*  
 Aethelian: Medical Technologists Club (3, 4).

NELL PHARR MORRISON . . . . . Spencer  
*A.B., Economics*  
 Dikean: Chemistry Club (1, 2); Dean's List (3, 4); Honor Roll (1, 2, 3); Junior Advisor (3); Service League (3); Hall Board (3); Student Faculty Curriculum Committee (4).

RUTH WINKLES MOSELEY . . . . . Oakwoods  
*A.B., Sociology*  
 Aethelian: Square Dance (4); Sociology Club (3, 4); Y.W.C.A. (2, 3, 4).

NANCY

LUCY



# Senior Class of 1947

*First Row:*

Caroline Patricia Padgett  
 Carolyn Rose Page  
 Julia Rue Parham  
 Madeline White Parker  
 Louise Wadsworth Patton  
 Elizabeth Appleswhite Pearsall

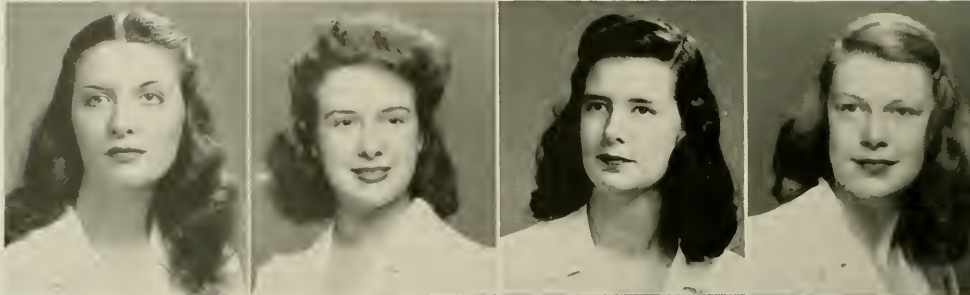

*Second Row:*

Geraldine Viola Pearson  
 Martha Elizabeth Peele  
 Sarah Louise Pendergrass  
 Dorothy Dewey Perry  
 Katherine Williams Petar  
 Wilma LaRue Phelps



*Third Row:*

Nancy Jane Pfifer  
 Margaret Emily Pickard  
 Betty Jean Pickett  
 Polly Elizabeth Pierson  
 Dorothy Pilley  
 Harriet Abby Poole

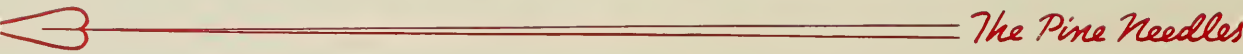
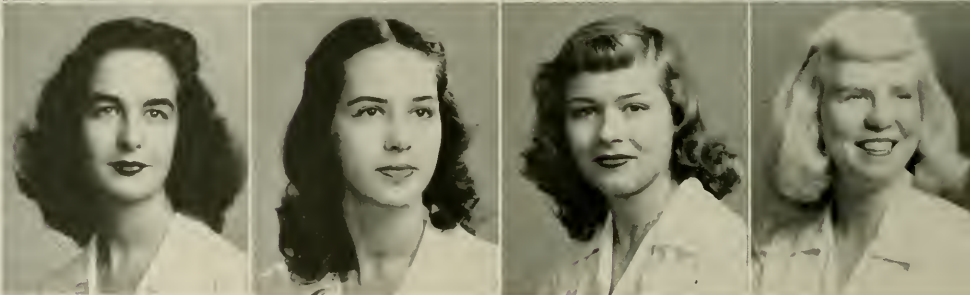

CAROLINE PATRICIA PADGETT . . . . . Columbia, S. C.  
*A.B., Spanish*

Cornelian; House President (4); Legislature (1); Dean's List (3, 4); Education Club (1); Recreation Association (1, 3, 4); Y.W.C.A. (4); Proctor (1, 2); Hall Social Chairman (3); Volley Ball (4); Basketball (1, 3, 4).

MADLEINE WHITE PARKER . . . . . Charlotte  
*A.B., History*

Cornelian; *Carolinian* (4); Daisy Chain (2); International Relations (2, 3); Masqueraders (2, 3, 4); Vice-President (4); Playlikers (2, 3, 4); Chief Electrician (3); University Sermon Committee (4); Southern Conference for Human Welfare (3, 4).

CAROLYN ROSE PAGE . . . . . Lumberton  
*B.S., Secretarial Administration*

Dikeman; Sigma Alpha (2, 4); Church Council (3); Dean's List (3, 4); Gamma Alpha (3, 4); Honor Roll (1, 2, 3); Square Dance (2, 3, 4); Y.W.C.A. (1); Proctor (1).

LOUISE WADSWORTH PATTON . . . . . Charlotte  
*A.B., Sociology*

Cornelian; House President (4); Legislature (1); Baccalaureate Sermon Committee (4); *Carolinian* (1, 2); Boots n' Spur (1, 2, 3, 4); Vice-President (4); Dolphin-Seal Club (2); Interfaith Council (2, 3, 4); International Relations (2, 3); Treasurer (2); Sociology Club (2, 3, 4); Proctor (2).

JULIA RUE PARHAM . . . . . Oxford  
*A.B., English*

Adelphi; Legislature (1); Elections Board (4); Botany Club (3); Dean's List (3); Education Club (3, 4); Playlikers (3); Y.W.C.A. (3); Proctor (1); Social Committee (2, 3); Dance Committee (3).

ELIZABETH APPLEWHITE PEARSALL . . . . . Wilmington  
*A.B., English*

Cornelian; Legislature (3); *Carolinian* (1, 2); Classical Club (1, 2); Dean's List (3, 4); Education Club (4); Honor Roll (4, 2, 3); Junior Advisor (3); Masqueraders (4); Proctor (1); Tau Psi Omega (4); Playlikers (2, 3, 4).

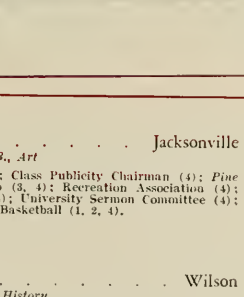
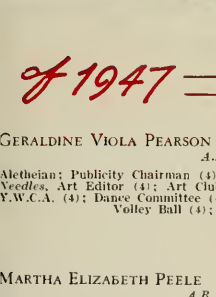

DOROTHY DEWEY PERRY . . . . . Elizabeth City  
*B.S., Secretarial Administration*  
 Adelpian, Secretary (1); Dean's List (3, 4); Gamma Alpha (3, 4); Honor Roll (3); Y.W.C.A. (2, 3, 4); *Pine Needles*, Typist (4).

KATHERINE WILLIAMS PETAR . . . . . Warrenton  
*A.B., Psychology*  
 Cornelian; *Carolinian* (2, 3, 4); International Relations (1); Y.W.C.A. (1, 2, 3, 4); Psychology Club (3, 4); Hall Board (1).

WILMA LARUE PHELPS . . . . . Ash  
*B.S., Home Economics*  
 Adelpian; Mars Hill College (1, 2); Art Club (1, 2); Church Council (1, 2, 3, 4); Education Club (1); Home Economics Club (1, 2, 3, 4); Y.W.C.A. (3, 4); Basketball (1, 2).

NANCY JANE PHIFER . . . . . Monroe  
*B.S., Home Economics*  
 Aetheian; Little Rock Junior College (1, 2); Home Economics Club (3, 4); Junior Advisor (1).

MARGARET EMILY PICKARD . . . . . Randleman  
*B.S., Secretarial Administration*  
 Aetheian, Marshal (1); Legislature (1); Greensboro College (1); Gamma Alpha (3, 4).

BETTY JEAN PICKETT . . . . . Greensboro  
*A.B., Sociology*  
 Dikean; Guilford College (1); Alpha Kappa Delta (3, 4); Dean's List (3, 4); Honor Roll (2, 3, 4); International Relations (4); Sigma Delta Pi (3, 4); Sociology Club (3, 4); Town Students Organization (2); Y.W.C.A. (3, 4).

POLLY ELIZABETH PIERSON . . . . . Sandy Spring, Md.  
*B.S., Physical Education*  
 Cornelian; *Carrolli* (4); Photographer (4); *Carolinian* (1); Church Council (2); Dance Group (3, 4); Dolphin-Seal Club (1, 2, 3, 4); International Relations (2); Phyllickers (4); Recreation Association (1, 2, 3, 4); Cabinet (3, 4); Square Dance (2); Y.W.C.A. (1, 2); Proctor (2); Hall Social Chairman (1); Camp Counselors Club (1, 2); Social Committee (1, 3); Camp Committee (2); Officials Club (3, 4); Recreational Modern Dance (4); Recreational Honor Group (2); Archery (2); Gymnastics (2, 3, 4); Hockey (2, 3, 4); Life Saving (1); Instructor (2); Speedball (2, 3); Swimming (1, 2, 3); Tennis (2, 3, 4); Volley Ball (3, 4); Basketball (2, 3, 4); Softball (3, 4).

DOROTHY PILLEY . . . . . Pantego  
*B.S., Secretarial Administration*  
 Dikean; Dean's List (3, 4); Gamma Alpha (3, 4); Square Dance (2, 3); Y.W.C.A. (3, 4); Swimming (3).

HARRIET ABBY POOLE . . . . . Freehold, N. J.  
*A.B., Biology*  
 Cornelian; Boots n' Spur (2, 3, 4); Secretary-Treasurer (3); Botany Club (2, 3, 4); President (4); Chemistry Club (3, 4); Dean's List (3, 4); Honor Roll (1, 2, 3); Junior Advisor (3); Recreation Association (2, 3, 4); Life Saving (2); Student-Faculty Curriculum Committee (4).

of 1947

GERALDINE VIOLA PEARSON . . . . . Jacksonville  
*A.B., Art*  
 Aetheian; Publicity Chairman (4); Class Publicity Chairman (4); *Pine Needles*, Art Editor (4); Art Club (3, 4); Recreation Association (4); Y.W.C.A. (4); Dance Committee (4); University Sermon Committee (4); Volley Ball (4); Basketball (1, 2, 4).

MARTHA ELIZABETH PEELE . . . . . Wilson  
*A.B., History*  
 Dikean; Dean's List (3, 4); International Relations (3, 4); President (4); Corresponding Secretary (3); Proctor (1); Hall Board (1); Elections Board (4).

SARAH LOUISE PENDERGRASS . . . . . Franklin  
*A.B., Grammar Grade Education*  
 Dikean; Botany Club (3); Education Club (4); Y.W.C.A. (1, 3); Proctor (1); Gymnastics (1).

DEE

MARGARET DANIEL



# Senior Class of 1947

*First Row:*

Ruth Shores Poore  
 Jessie Anna Potts  
 Helen Moore Price  
 Dorothy Carolyn Pugh  
 Martha Dell Purvis  
 Naomi Louise Rahekamp

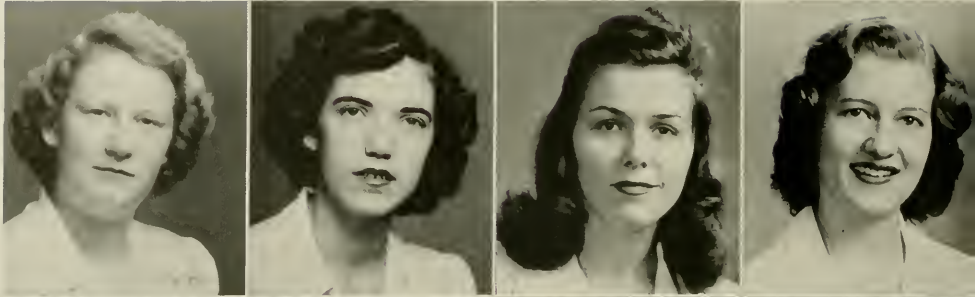

*Second Row:*

Vivian Esther Rahekamp  
 Ann Stevens Ravenel  
 Kathryn Marie Ray  
 Milred Connor Read  
 Mary Elizabeth Reavis  
 Ida Fulgham Redding

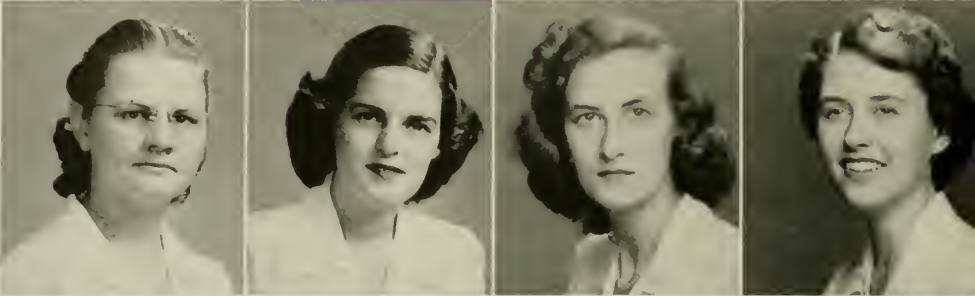

*Third Row:*

Betty Sue Regan  
 Dorothy Douglas Reynolds  
 Margaret Lois Reynolds  
 Jean Stewart Rhodes  
 Sallie Ruth Rich  
 Frances Priscilla Roach

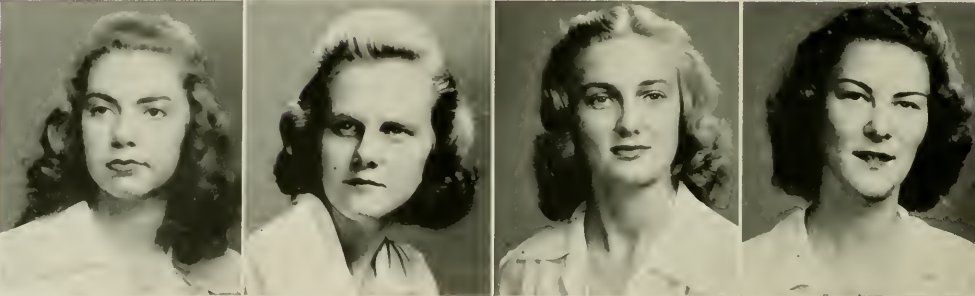

## *The Pine Needles*

RUTH SHORES POORE . . . . . Mount Airy  
*A.B., Spanish*

Adelphian; Wesley Foundation (1); Dean's List (3, 4); Education Club (3, 4); International Relations Club (3, 1); Y.W.C.A. (1, 2, 3, 4).

DOROTHY CAROLYN PUGH . . . . . Laurel Springs  
*A.B., Grammar Grade Education*

Cornelian; *Pine Needles* (2); Education Club (4); Playlikers (4); Square Dance (2); Town Students Organization (1); Y.W.C.A. (1, 2, 3, 4).

JESSIE ANNA POTTS . . . . . Highlands  
*B.S., Home Economics*

Cornelian; Brevard College (1); Western Carolina Teachers' College (2); Chemistry Club (3); Westminster Fellowship (4); Home Economics Club (3, 1); Interational Relations Club (4); Junior Advisor (4); Recreation Association (3); Square Dance (3); Y.W.C.A. (3).

MARTHA DELL PURVIS . . . . . Salisbury  
*A.B., Primary Education*

Cornelian; Education Club (4); Y.W.C.A. (3, 4).

HELEN MOORE PRICE . . . . . Greensboro  
*A.B., Sociology*

Cornelian; May Court (4); Playlikers (1, 2); Sociology Club (3, 4); Y.W.C.A. (4); Practor (1, 2); Dance Committee (4); Hall Board (1, 4).

NAOMI LOUISE RAHEKAMP . . . . . Greensboro  
*B.S., Home Economics*

Adelphian; Band (1); Botany Club (3); Chemistry Club (3); Dean's List (3); Home Economics Club (1, 2, 3, 4); Town Students Organization (1, 2, 3, 4).

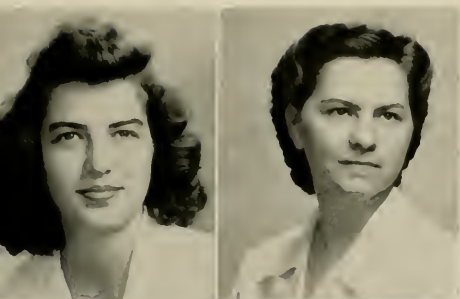

MILDRED CONNOR READ . . . . . Rocky Mount  
*A.B., French*

Athletian; Botany Club (3); Dean's List (3, 4); International Relations Club (1, 1); Sigma Delta Pi (2, 3, 4); Square Circle (1, 2); Tau Psi Omega (2, 3, 4); Secretary (3); Treasurer (3); Y.W.C.A. (1, 4).

MARY ELIZABETH REAVIS . . . . . Winston-Salem  
*A.B., Primary Education*

Dikean; Botany Club (3); Choir (1, 2, 3, 4); Daisy Chain (2); Dean's List (3); Education Club (1); Y.W.C.A. (1, 2, 4).

IDA FULGHAM REDDING . . . . . Greensboro  
*A.B., English*

Adelphian; Choir (1, 2); Masqueraders (3, 4); Playmakers (3, 4); Dolphin-Seal Club (2); Town Students Organization (1, 2, 3, 4); Camp Counselors Club (2); Archery (2); Gymnastics (1, 2); Hockey (1); Life Saving (1, 2); Soccer (4); Speedball (2); Swimming (1, 2); Tennis (2); Volley Ball (2); Basketball (2); Softball (1, 2).

BETTY SUE REGAN . . . . . Laurinburg  
*A.B., Biology*

Adelphian; Medical Technologists Club (3, 4); Y.W.C.A. (1, 2, 4).

DOROTHY DOUGLASS REYNOLDS . . . . . Raleigh  
*A.B., History*

Cornelian; *Pine Needles*, Advertising Manager (4); Daisy Chain (2); Dean's List (3); International Relations Club (3, 4); Dance Committee (4); Service League Council (1); Life Saving (1).

MARGARET LOIS REYNOLDS . . . . . Turkey  
*B.S., Physical Education*

Dikean; Marshal (3); Legislature (4); Junior Advisor (3); Recreation Association (1, 2, 3, 4); President (4); Camp Counselors Club (2, 3, 4); Gymnastics (1, 2, 3, 4); Hockey (1, 2, 3, 4); Speedball (1, 2, 3, 4); Swimming (1, 2, 3, 4); Basketball (1, 2, 3, 4); Softball (1, 2, 3, 4); Chairman Sports Day (3); Officials Club (3, 4).

JEAN STUART RHODES . . . . . Raleigh  
*B.S., Secretarial Administration*

Athletian; *Pine Needles* (2); Church Council (3); Dean's List (3); Gamma Alpha (3, 4); Y.W.C.A. (1, 3, 4); Zoology Field Club (1); Service League (4).

SALLIE RUTH RICH . . . . . Farmington  
*B.S., Home Economics*

Adelphian; Appalachian State Teachers College (1, 2); Home Economics Club (3); Y.W.C.A. (1, 2, 3, 4).

FRANCES PRISCILLA ROACH . . . . . Forest City  
*A.B., Primary Education*

Cornelian; *Carolinian* (2); Education Club (3, 4); Recreation Association (2); Y.W.C.A. (1, 2, 3, 4); Hockey (1); Life Saving (2); Tennis (2).

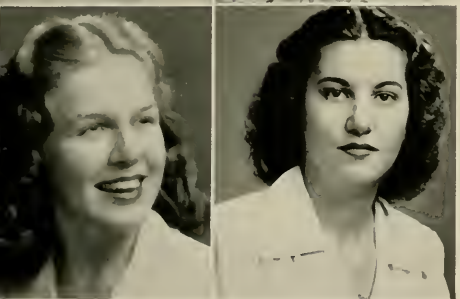
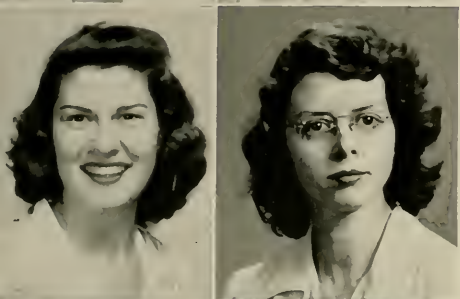

of 1947

VIVIAN ESTHER RAHENKAMP . . . . . Greensboro  
*A.B., Greek*

Athletian; Classical Club (2, 3, 4).

ANN STEVENS RAVENEL . . . . . Greensboro  
*A.B., English*

Athletian; *Caraldi*, Business Staff (3, 4); Boots n' Spur (3, 4); Botany Club (3); Dean's List (3, 4); Junior Advisor (3); Tau Psi Omega (4); Town Students Organization (1, 2, 3, 4); Secretary (3); Dance Committee (1, 2, 3, 4); Judicial Board (3); Service League (3); Pre-School Conference (3).

KATHRYN MARIE RAY . . . . . Hillsboro  
*A.B., English*

Dikean; Wesley Foundation (1); Dean's List (4); Education Club (3, 4); International Relations (3, 4); Vice-President (4); Y.W.C.A. (1, 3, 4); Proctor (2).



# Senior Class of 1947

**First Row:**

- Rita Robbins  
 Mary Ann Roberson  
 Janice Juanita Roberts  
 Mary Leslie Robertson

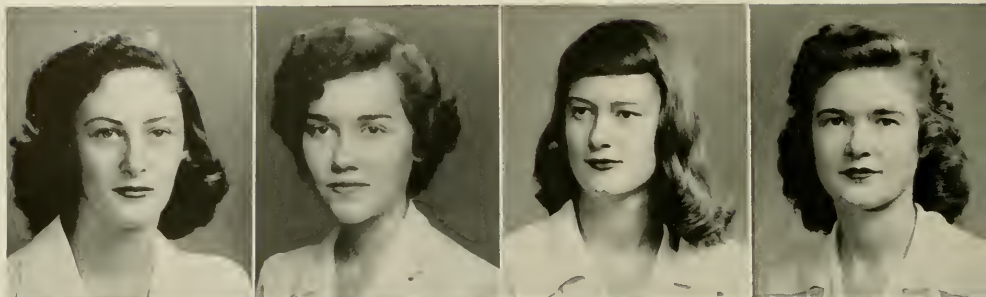

**Second Row:**

- Lucy Morton Rodgers  
 Dorothea Rogers  
 Sarah Elizabeth Rogers  
 C. Elizabeth Roper

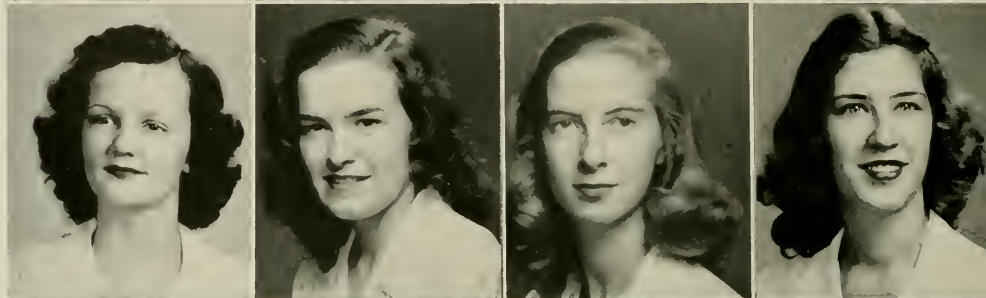

**Third Row:**

- Clady's Ruth Rosoff  
 Ola Sidney Ross  
 Lois Augusta Russell  
 Evelyn Arlene Sanderson

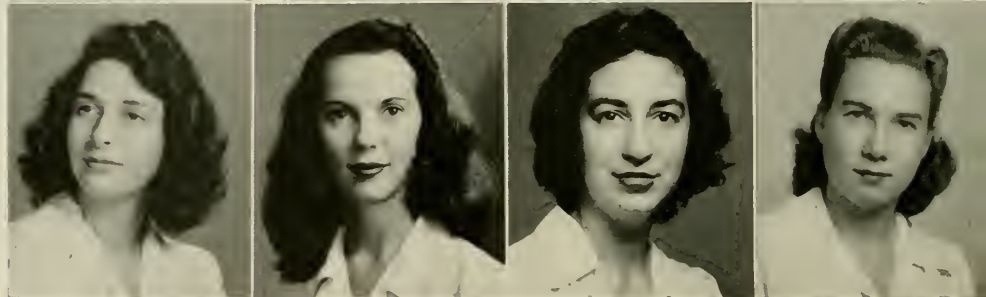

*The Pine Needle*

RITA ROBBINS . . . . . Brooklyn, N. Y.

*A.B., Psychology*

Adelphian; Hall Board (1, 4); Chemistry Club (2); Dean's List (1, 2);  
 Honor Roll (2); Social Committee (4); Psychology Club (3, 4).

MARY ANN ROBERSON . . . . . Smithfield

*A.B., Physics*

Dikean; Church Council (1, 3); Physics Club (3, 4), President (4); Square  
 Circle (2, 3); Proctor (2).

JANICE JUANITA ROBERTS . . . . . Shelby

*A.B., Art*

Adelphian; Art Club (3, 4); Chemistry Club (1); Dean's List (3); Home  
 Economics Club (1); Proctor (4).

MARY LESLIE ROBERTSON . . . . . Jonesboro

*B.S., Secretarial Administration*

Dikean; John B. Stetson University; Gamma Alpha (4); Honor Roll (3);  
 International Relations (3, 4); Junior Advisor (3); Recreation Association  
 (4); Y.W.C.A. (3, 4); Proctor (3); Volley Ball (4); Basketball (4).

LUCY MORTON RODGERS . . . . . Scotland Neck

*A.B., English*

Adelphian; Legislature (4); *Carolinian* (1, 2, 3, 4), Associate Editor (2, 3),  
 Columnist (4); *Carroll*, Editorial Staff (3), Poetry Editor (4); *Pine  
 Needles*, Literary Editor (4); Quill Club (2, 3, 4); Daisy Chain (2);  
 Dean's List (3, 4); Honor Roll (1); International Relations (3, 4); Junior  
 Advisor (3); Gym Meet (3, 4); Who's Who (4).

DOROTHEA ROGERS . . . . . Youngsville

*B.S., Home Economics*

Dikean; Mars Hill College (1, 2).

SARAH ELIZABETH ROGERS . . . . . Apex

*A.B., Grammar Grade Education*

Dikean; Chemistry Club (1); Dean's List (3, 4); Education Club (3, 4);  
 Y.W.C.A. (1, 2, 4); Proctor (1); Student-Faculty Curriculum Com-  
 mittee (4).

C. ELIZABETH ROPER . . . . . Morganton

*B.S., Home Economics*

Adelphian; Home Economics Club (2, 3, 4); Physics Club (3, 4).

# Arts Forum

On March 20, 21, and 22, the Woman's College welcomed Robert Penn Warren, Ernst Bacon, Thomas Munro, and Valerie Bettis as headliners for the Fourth Arts Forum—a series of meetings centered about the creative activity of college students in writing, music, the visual arts, and the dance.

A cooperative undertaking of faculty and students, the Arts Forum is designed to bring together from a number of colleges teachers and students interested in the various arts to promote their understanding and appreciation. Beginning in the spring of 1944 the Forum has demonstrated also its value as a stimulus to creative work in the arts.

Last year's leaders were Lionel Trilling, Sheldon Cheney, Howard Hanson, and Charles Weidman.



Sheldon Cheney considers art work in the gallery show.



Howard Hanson, visiting music critic for Third Arts Forum.

GLADYS RUTH ROSOFF . . . . . Hamden, Conn.

*A.B., Sociology*

Aletheian; Hillel (1, 2, 3, 4), President (4); Dolphin-Seal Club (3); Interfaith Council (3, 4); Recreation Association (2, 3); Sociology Club (3, 4); Southern Conference for Human Welfare (4).

OLA SIDNEY ROSS . . . . . Aurora

*A.B., Sociology*

Alelphian; Alpha Kappa Delta, Treasurer (4); Botany Club (3, 4), Vice-President (1), Secretary-Treasurer (3); Education Club (4); Junior Advisor (3); Sociology Club (3, 4); Y.W.C.A. (1, 2, 3, 4), President of Senior Year; Proctor (1); Service League (4).

LOIS AUGUSTA RUSSELL . . . . . Thomasville

*A.B., Art*

Alelphian; *Pine Needles* (4), Art Staff; Lutheran Students Association (1, 2, 3, 4), President (4), Secretary (2, 3); Dance Group (2, 3, 4); Demo's List (1); Honor Roll (1); Interfaith Council (4); Recreation Association (1, 2, 3), Cabinet (1); Square Dance (3, 4), President (1); Square Circle (1, 2), Secretary (2); Y.W.C.A. (2, 3).

EVELYN ARLENE SANDERSON . . . . . Kinston

*B.S., Home Economics*

Aletheian; Home Economics Club (2, 3, 4); Square Dance (1, 2, 3); Y.W.C.A. (3, 4), Cabinet (4); Basketball (1).



Lionel Trilling and the Writing Panel discuss student manuscripts.

of 1947



Student members of the Reading Committee consider undergraduate manuscripts.



Arts Forum production of *Prometheus Bound*.

# Senior Class of 1947

*First Row:*

Martha Kathryn Sandlin  
 Elizabeth Dodson Saville  
 Gloria Schlossberg  
 Nancy Jeanne Sechrest  
 Mary Penelope Self  
 Bette Sue Sessoms



*Second Row:*

Margaret Southwick Severson  
 Marjorie Lee Sexton  
 Helen Ruth Seymour  
 Evelyn Nancy Shaw  
 Marjorie Shearin  
 Teresa Shelton

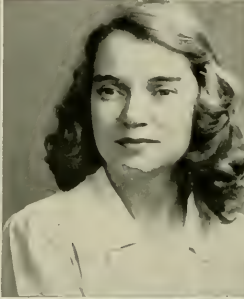

*Third Row:*

Barbara Anne Sigmon  
 Mary Caroline Simmons  
 Mary L. Simmons  
 Doris Ruth Smith  
 Esther Rose Smith  
 Helen Scott Smith



## *The Pine Needle*

MARTHA KATHRYN SANDLIN . . . . . Bryson City  
*A.B., English*

Dikean; Dean's List (4); Education Club (4); International Relations (3); Square Dance (2); Y.W.C.A. (2, 3, 4); Social Committee (3); Softball (2).

NANCY JEANNE SECHREST . . . . . High Point  
*A.B., English*

Dikean; Secretary (3); Co-Manager of Junior Shop (3); Class Secretary (4); Dean's List (3); Honor Roll (2); Proctor (1, 2); Dance Committee (3); Hall Board (4).

ELIZABETH DODSON SAVILLE . . . . . Lexington, Va.  
*A.B., Sociology*

Dikean; Sociology Club (3, 4).

MARY PENELOPE SELF . . . . . Asheville  
*A.B., Biology*

Adelphian; St. Genevieve of the Pines (1, 2); Medical Technologists Club (3, 4).

GLORIA SCHLOSSBERG . . . . . New Rochelle, N. Y.  
*A.B., French*

Cornelian; *Carolinian* (2); Education Club (4); Hilld (1, 2, 3, 4); Square Circle (2); Baseball (1); Swimming (1); Tennis (2); Volley Ball (1); Basketball (2).

BETTE SUE SESSOMS . . . . . Fayetteville  
*A.B., Primary Education*

Adelphian; *Carolinian* (2, 3); *Pine Needles* (1); Botany Club (3, 4); Daisy Chain (2); Education Club (3, 4).

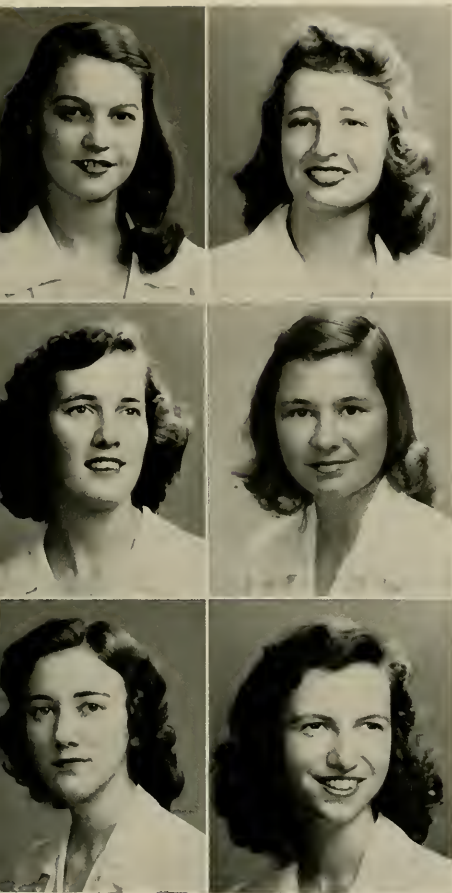

EVELYN NANCY SHAW . . . . . Roanoke Rapids  
*B.S., Secretarial Administration*  
 Adelpian; Education Club (4); Gamma Alpha (3, 4); Recreation Association (2, 3, 4); Square Dance (2, 4); Y.W.C.A. (1, 2, 4); Basketball (4, 2).

MARJORIE SHEARIN . . . . . New Bern  
*B.S., Home Economics*  
 Athletian; Atlantic Christian College (1); Perdue University (2); Home Economics Club (3, 4); Playfikers (4); Hockey (1, 4); Basketball (1, 2, 4); Softball (1, 3, 4).

TERESA SHELTON . . . . . Madison  
*B.S., Physical Education*  
 Athletian; Playfikers (3, 4); Recreation (1, 2, 3, 4); Proctor (1); Camp Counselors Club (3, 4); Officials Club (3, 4), President (4); Gymnastics (1, 2, 3, 4); Hockey (1, 2, 4); Speedball (1, 2, 3); Tennis (3); Basketball (1, 2, 3, 4); Softball (1, 2, 3).

BARBARA ANNE SIGMON . . . . . Newton  
*A.B., English*  
 Dikean; Choir (1); Dean's List (3, 4); Education Club (4); Honor Roll (1, 2, 3); Proctor (2); Hall Board (1, 4).

MARY CAROLINE SIMMONS . . . . . High Point  
*A.B., French*  
 Dikean; International Relations (1); Recreation Association (1, 2, 3); Y.W.C.A. (3, 4); Proctor (1, 2); Gymnastics (1, 2); Swimming (1, 2, 3, 4); Basketball (3).

MARY L. SIMMONS . . . . . Andalusia, Ala.  
*A.B., Psychology*  
 Cornelian; *Carolinian* (1); *Pine Needles* (3, 4), Circulation Manager (4); Dean's List (3, 4); Honor Roll (2); Proctor (2, 3); Psychology Club (3, 4); Hall Board (1).

DORIS RUTH SMITH . . . . . Arlington, N. J.  
*A.B., Primary Education*  
 Adelpian; Botany Club (2); Dean's List (3, 4); Education Club (4); Honor Roll (3); International Relations (3, 4); Playfikers (1); Tau Psi Omega (4); Y.W.C.A. (3, 4); Proctor (1, 2, 4); Service League (1); Hall Board (3).

ESTHER ROSE SMITH . . . . . St. Pauls  
*B.S., Distributive Education*  
 Cornelian; Church Council (3, 4); Education Club (4); Gamma Alpha (3, 4); Service League (1).

HELEN SCOTT SMITH . . . . . Spartanburg, S. C.  
*B.S., Physical Education*  
 Athletian; *Carolinian* (2); *Carroll* (4); *Pine Needles*, Sports Editor (4); Handbook Committee (4); Daisy Chain (2); Dance Group (2, 3); Recreation Association (1, 2, 3, 4), Cabinet (3, 4); Y.W.C.A. (1, 2); Camp Counselors Club (1, 2, 3, 4), President (3); Archery (1); Gymnastics (1, 2, 3, 4); Hockey (1, 2, 3); Life Saving (4); Speedball (2); Swimming (1, 2, 3, 4); Tennis (2, 3, 4); Basketball (2, 3, 4); Softball (3, 4); Golf (3, 4).

of 1947

MARGARET SOUTHWICK SEVERSON . . . . . Houston, Texas  
*A.B., Art*  
 Athletian; Art Club (3, 4); Junior Advisor (3); Town Students Organization (1); Social Committee (3); Dance Committee (3); Service League (3).

MARJORIE LEE SEXTON . . . . . Rocky Mount  
*B.S., Secretarial Administration*  
 Adelpian; *Coraddi* (1); *Pine Needles* (4); Gamma Alpha (3, 4); Y.W.C.A. (2, 3, 4); Proctor (1, 2); Life Saving (2); Riding (3).

HELEN RUTH SEYMOUR . . . . . Alamance  
*A.B., Primary Education*  
 Adelpian; *Pine Needles* (1); *Carolinian* (2); Dean's List (3, 4); Education Club (3, 4); Proctor (1).

FRANCES

MARY ELLEN



# Senior Class of 1947

*First Row:*

Janette Paschal Smith  
Lillie Rae Smith  
Lois Catherine Smith  
Geneva Marie Smith  
Rebecca McCulloch Smith  
Marianna Smithson

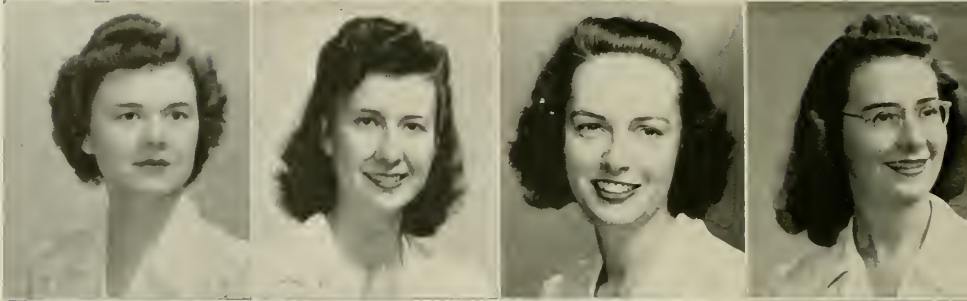

*Second Row:*

Clarice Elizabeth Snelson  
Trevia Anne Snyder  
Marie Louise Solomon  
Margaret Britton Squier  
Rachel Ann Staey  
Barbara Mae Stafford

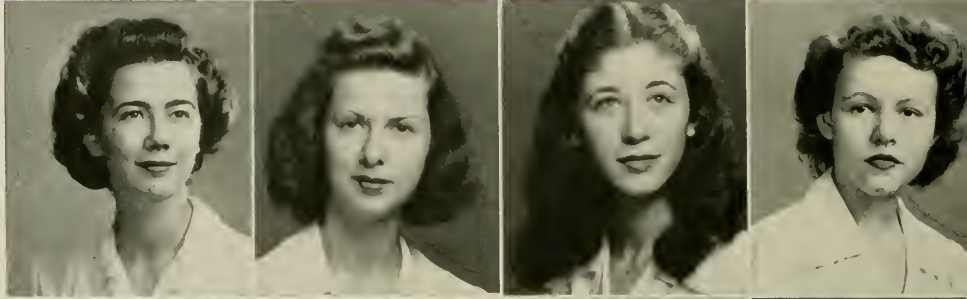

*Third Row:*

Martha Jane Stansill  
Wilma Little Stansill  
Frances Eleanor Steed  
Sarah Robertson Stewart  
Frances Josephine Stockard  
Carolyn Alma Stone

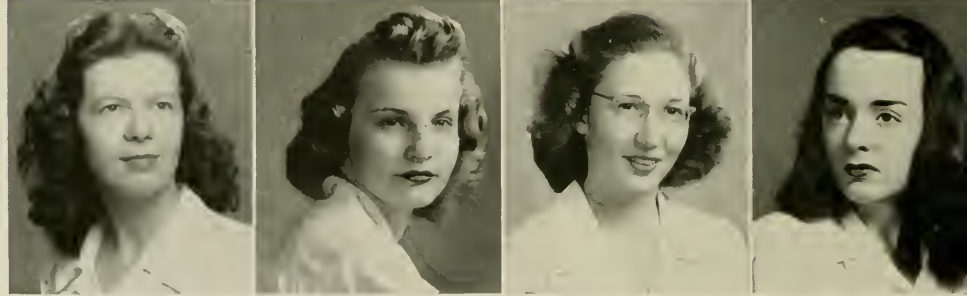

## The Pine Needle

JANETTE PASCHAL SMITH . . . . . Siler City  
*A.B., Primary Education*

Cornelian; *Carolinian* (3); Baptist Student Union (3, 4); Dean's List (3); Education Club (3, 4); Square Circle (2, 3); Proctor (1).

LILLIE RAE SMITH . . . . . Seven Springs  
*A.B., Grammar Grade Education*

Aletheian; Education Club (3, 4); Recreation Association (1); Square Dance (1, 2); Y.W.C.A. (3, 4); Basketball (1).

LOIS CATHERINE SMITH . . . . . Vass  
*A.B., English*

Dikean; Dean's List (3, 4); Education Club (4); Honor Roll (1); International Relations (4); Junior Advisor (3); Recreation Association (2, 3, 4); Square Dance (1, 2, 3); Y.W.C.A. (1, 2, 3, 4); Basketball (2, 3, 4).

GENEVA MARIE SMITH . . . . . Johnson City, Tenn.  
*A.B., Spanish and French*

Aletheian; Legislature (3); East Tennessee State College (1); Dean's List (3, 4); Education Club (1); Honor Roll (2, 3, 4); Recreation Association (3); Sigma Delta Pi (2, 3, 4); President (3, 4); Tau Psi Omega (4); Y.W.C.A. (3); Hull Social Chairman (4); Social Committee (3); Service League (2).

REBECCA MCCULLOCH SMITH . . . . . Greensboro  
*B.S., Home Economics*

Dean's List (3); Home Economics Club (2, 3, 4); Town Students Organization (1, 2, 3, 4).

MARIANNA SMITHSON . . . . . Asheville  
*A.B., Art*

Cornelian; Art Club (3, 4).

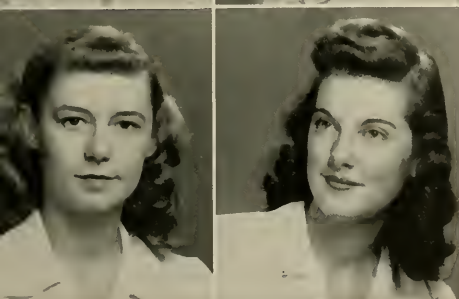
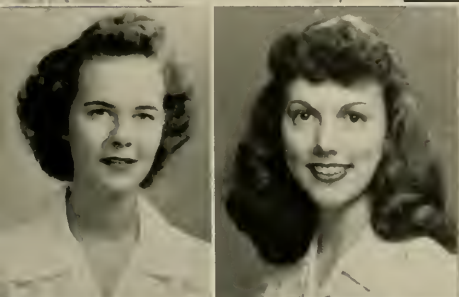

MARGARET BRITTON SQUIER Greensboro  
*A.B., Sociology*

Dikean; Legislature (1); Junior Advisor (3); Sociology Club (1); Town Students Organization (1, 2, 3, 4); President (1); Vice-President (3); Judicial Board (3); Dance Committee (3); Elections Committee (2); Pre-School Conference (1).

RACHEL ANN STACY Ruffin  
*B.S., Secretarial Administration*

Cornelian; Dean's List (3, 4); Gamma Alpha (3, 4); President (1); May Day Chairman (4); Who's Who (1); Y.W.C.A. (2, 4); Social Committee (3); Dance Committee (3); Elections Committee (1).

BARBARA MAY STAFFORD Asheville  
*B.S., Home Economics*

Dikean, Marshal (1); Biltmore College (1); Home Economics Club (2, 3, 4).

MARTHA JANE STANSILL Rockingham  
*B.S., Secretarial Administration*

Adelphian; Gamma Alpha (3, 4); Y.W.C.A. (3, 4); Proctor (1).

WILMA LITTLE STANSILL Farmville  
*A.B., Primary Education*

Cornelian; Montreat College (1, 2); Education Club (3, 4); Y.W.C.A. (3, 4); Proctor (3).

FRANCES ELEANOR STEED Asheboro  
*A.B., Sociology*

Dikean; Classical Club (1); Dean's List (1); Square Dance (1); Sociology Club (3, 4); Y.W.C.A. (2, 3, 4); Proctor (3); Service League (1).

SARAH ROBERTSON STEWART Fayetteville  
*A.B., Sociology*

Dikean; St. Mary's College (1, 2); Dean's List (3); Education Club (1); Sociology Club (3, 4).

FRANCES JOSEPHINE STOCKARD Greensboro  
*A.B., Psychology*

Cornelian; Baptist Student Union (3, 4); Dolphin-Seal Club (1, 2); Town Students Organization (1, 2, 3, 4); Service League (1); Psychology Club (3, 4); Vice-President (4); Life Saving (1).

CAROLYN ALMA STONE Albemarle  
*A.B., Grammar Grade Education*

Dikean, Marshal (1); Daisy Chain (2); Dean's List (4); Education Club (4); Recreation Association (2, 3, 4); Y.W.C.A. (2, 3, 4); Cabinet (2, 3, 4); Camp Committee (3, 4); Hall Board (3); Gymnastics (3, 4); Tennis (2).

of 1947

CLARICE ELIZABETH SNELSON Asheville  
*B.S., Secretarial Administration*

Adelphian; *Ceraddi* (3, 4); Business Manager (1); *Pine Needles* (3); Sigma Alpha (3, 4); Dean's List (3, 4); Gamma Alpha (3, 4); Secretary (1); Square Circle (1, 2); Y.W.C.A. (1, 2); Hall Social Chairman (1).

TREVA ANNE SNYDER Winston-Salem  
*B.S., Physical Education*

Cornelian; Archery Club (1); Chemistry Club (2, 3); Dance Group (1); Dean's List (3); Recreation Association (1, 2, 3, 4); Square Dance (3); Y.W.C.A. (1); Archery (3, 4); Gymnastics (1, 2, 3, 4); Hockey (1, 2, 3, 4); Life Saving (1); Speedball (1, 3, 4); Volley Ball (4); Basketball (1, 2, 3, 4); Softball (3, 4).

MARIE LOUISE SOLOMON Wilmington  
*A.B., Art*

Adelphian; Art Club (3, 4); Service League, Hall Leader (3); Tennis (3); Ping Pong Tournament (3).



# Senior Class of 1947

**First Row:**

Mary Frances Stone  
 Gladys Whitley Storey  
 Agatha Mae Strickland  
 Sarah Elizabeth Sutton  
 Nancy Howard Sutton  
 Nell Swaim

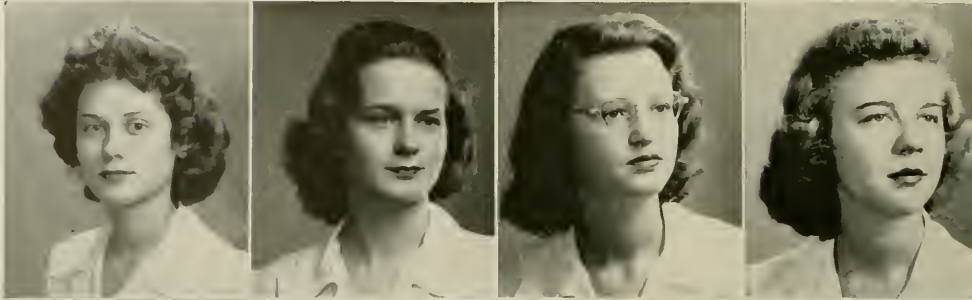

**Second Row:**

Judith Swift  
 Marjorie Lee Tallant  
 Cecile Talley  
 Emma Lou Taylor  
 Grace Temple  
 Audrey Jane Terry

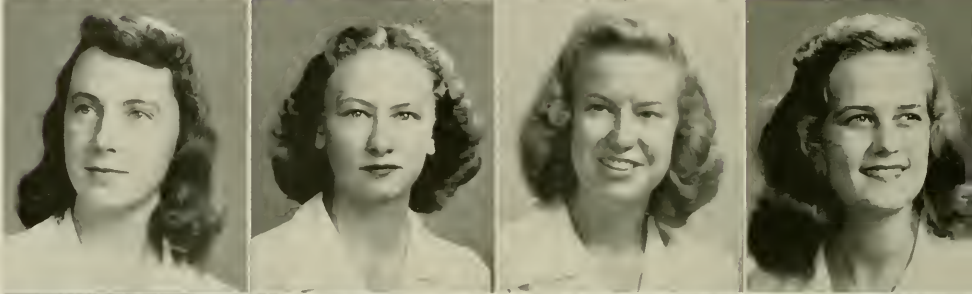

**Third Row:**

Doris Jean Thomas  
 Blanche Hilman Thomas  
 Fannie Ransom Thompson  
 Alice Franklin Tilson  
 Betty Ruth Tomlinson  
 Annie Lois Travis

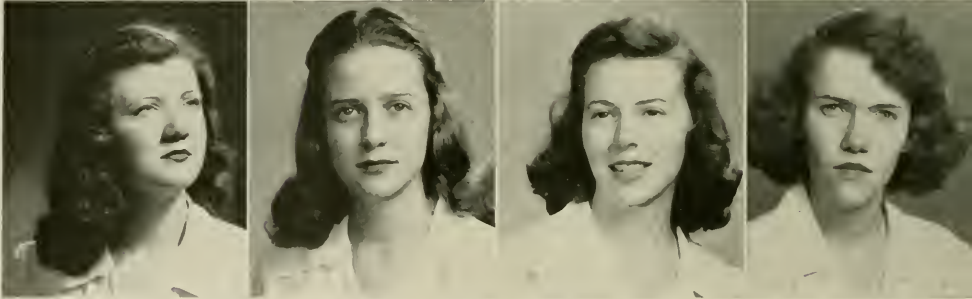

## The Pine Needles

MARY FRANCES STONE . . . . . Stoneville

*B.S., Home Economics*  
 Adelphean; Greensboro College (1); Westminster Fellowship Council (4);  
 Home Economics Club (2, 3, 4); Junior Advisor (3); Square Dance (4);  
 Y.W.C.A. (2, 3).

GLADYS WHITLEY STOREY . . . . . Murfreesboro

*A.B., Mathematics*  
 Adelphean; Chemistry Club (3); Church Council (3, 4); Dean's List (3, 4);  
 Honor Roll (1, 2, 3); Interfaith Council (4); International Relations (1);  
 Junior Advisor (3); Physics Club (2, 3); Square Circle (1, 2, 3, 4);  
 Proctor (1); Service League (3); Elections Board (4); Basketball (1, 2, 3).

AGATHA MAE STRICKLAND . . . . . Erwin

*B.S., Secretarial Administration*  
 Cornelian; Gamma Alpha (3, 4); Square Dance (3); Swimming (2); Tennis  
 (2); Basketball (1, 2, 3, 4).

SARAH ELIZABETH SUTTON . . . . . Raleigh

*A.B., English*  
 Adelphean; *Carolinian* (1, 2, 3, 4), Editor-in-Chief (4), Feature Editor (3);  
 Makeup Editor (2); *Coraddi* (3); *Pine Needles*, Literary Editor (3); Wes-  
 ley Foundation Council (1, 2, 3, 4); Dean's List (3); Education Club (4);  
 Outstanding Senior (4); Quill Club (4); Who's Who (4); Y.W.C.A. (1);  
 Arts Forum Committee (4).

NANCY HOWARD SUTTON . . . . . Raleigh

*A.B., English*  
 Adelphean; *Carolinian* (1, 2, 3, 4), Columnist (4), Associate Editor (2, 3);  
*Coraddi*, Fiction Editor (4), Exchange Manager (3); Dean's List (3);  
 Education Club (3); Masqueraders (3, 4); Playmakers (3, 4); Quill Club  
 (2, 3, 4); President (4); Recreation Association (1, 2); Service League  
 (2); Arts Forum Committee (4); College Orchestra (1, 2); Hockey (2);  
 Basketball (1, 2).

NELL SWAIM . . . . . Thomasville

*A.B., Grammar Grade Education*  
 Cornelian; House President (4); Legislature (4); Hall Board (3); Band  
 (2); Daisy Chain (2); Dean's List (3); Education Club (3, 4); Honor Roll  
 (1, 2, 3); Junior Advisor (3); Y.W.C.A. (1, 2, 3); Proctor (1); Junior  
 Class Dance Committee (3); Cornelian Dance Committee (3); Student-  
 Faculty Curriculum Committee (4).

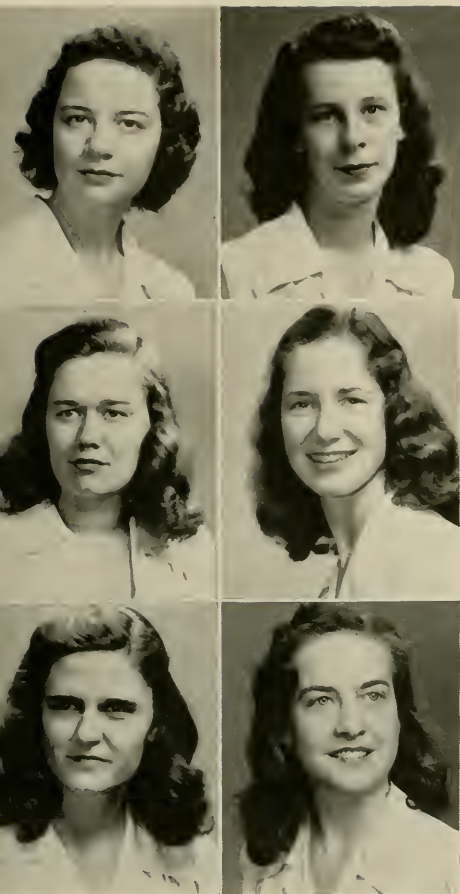

EMMA LOU TAYLOR . . . . . Williamston  
*A.B., Primary Education*

Cornelian; Marshal (1); Botany Club (3); Daisy Chain (2); Education Club (1); May Court (4); Y.W.C.A. (3, 4); Proctor (1); Hall Board (4); Dance Chairman (4); Service League (3).

GRACE TEMPLE . . . . . Marietta  
*B.S., Music*

Cornelian; Catawba College (1, 2); Choir (3, 4); Town Students Organization (3); Social Committee (3); Service League (3, 4); Music Education Club (3, 4).

AUDREY JANE TERRY . . . . . Newport News, Va.  
*A.B., Sociology*

Aletheian; Judicial Board (3); House President (1); Legislature (4); Alpha Kappa Delta (1); Chemistry Club (1, 2, 3); Church Council (2, 3, 4); Dean's List (3); Sociology Club (3, 4); Y.W.C.A. (3, 4).

DORIS JEAN THOMAS . . . . . Greensboro  
*B.S., Secretarial Administration*

Aletheian; Band (1); Gamma Alpha (4); Y.W.C.A. (1, 4).

BLANCHE HILMAN THOMAS . . . . . Raleigh  
*B.S., Secretarial Administration*

Cornelian; Chief Marshal (4); Marshal (3); Legislature (2); Freshman Commission (1); Archery Club (1); Gamma Alpha (3, 4); May Court (4); Square Circle (1); Who's Who (4); Y.W.C.A. (1, 2); Proctor (1); Hall Social Chairman (1); Dance Committee (2); Service League (2); Student-Faculty Reviewing Committee (3, 4); Handbook Committee (2); University Sermon Committee (4).

FANNIE RANSOM THOMPSON . . . . . Mooresville  
*A.B., Sociology*

Dikean; Church Council (3, 4); Home Economics Club (1); Sociology Club (3, 4); Y.W.C.A. (1); Social Committee (3); Dance Committee (4); Basketball (1, 3).

ALICE FRANKLIN TILSON . . . . . Asheville  
*A.B., Spanish and French*

Adelphian; Dean's List (4); Square Dance (4); Y.W.C.A. (1, 2, 3, 4); Proctor (4).

BETTY RUTH TOMLINSON . . . . . Wilson  
*A.B., Grammar Grade Education*

Aletheian; Botany Club (3); Daisy Chain (2); Education Club (3, 4); Y.W.C.A. (1, 2, 3, 4); Cabinet (4); Hall Board (1, 4).

ANNIE LOIS TRAVIS . . . . . Apex  
*A.B., English*

Dikean; Brevard Junior College (1, 2); Dean's List (3, 4); Education Club (3, 4).

*of 1947*

JUDITH SWIFT . . . . . Walpole, Mass.  
*B.S., Physical Education*

Dikean; Dance Group (2); Recreation Association (1, 2, 3, 4); Camp Counselors Club (2); Camp Committee (3, 4); Service League (1, 4); Dolphin-Seal Club (2, 3, 4); Archery (3); Gymnastics (2, 3, 4); Hockey (1, 2, 3, 4); Speedball (3); Swimming (1, 2, 3, 4); Volley Ball (2); Basketball (1, 2, 3, 4); Softball (1, 2, 3, 4).

MARJORIE LEE TALLANT . . . . . Hickory  
*A.B., History*

Aletheian; Dean's List (3, 4); International Relations (2, 3, 4); Y.W.C.A. (2, 3).

CECILE TALLEY . . . . . Hamlet  
*B.S., Physical Education*

Cornelian; Recreation Association (2, 3, 4); Square Dance (2); Camp Counselors Club (2, 4); Gymnastics (2, 3, 4); Hockey (3, 4); Life Saving (3); Volley Ball (3); Basketball (2, 3); Softball (3).



SARA

WINK

# Senior Class of 1947

**First Row:**

Marjorie Louise Trent  
 Mable Eulalia Tucker  
 Audrey Pauline Turner  
 Doris Levelle Turner  
 Jane Tyson  
 Charlotte Ruth Usher

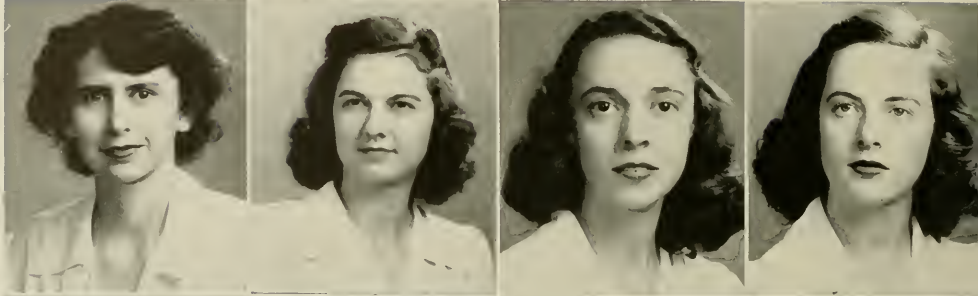

**Second Row:**

Mary Elizabeth Van Dyke  
 Louise Hart Vann  
 Mildred Ann Venters  
 Marilyn Ford Vincent  
 Margaretta Vine  
 Annette Wadlin

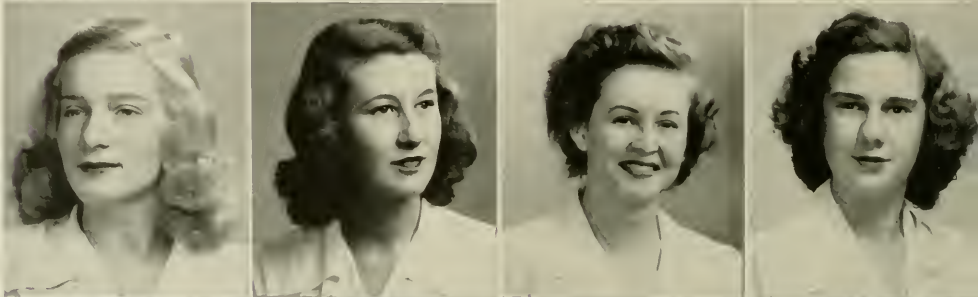

**Third Row:**

Lessie Edith Wagoner  
 Betty Jane Waldrup  
 Carol Walker  
 Mary Ann Walker  
 Ethel Allene Wall  
 Betty Jo Wallis

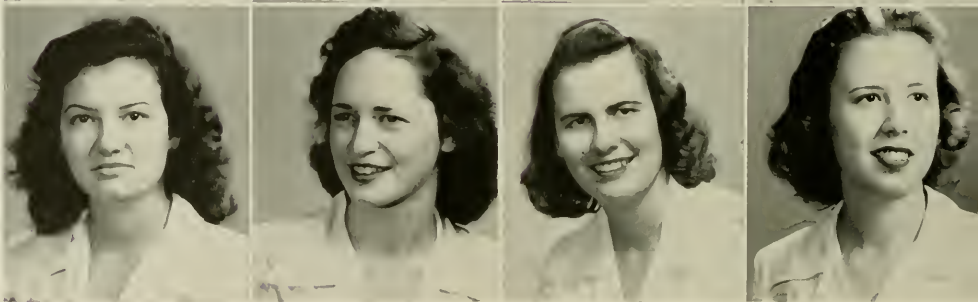

## The Pine Needles

MARJORIE LOUISE TRENT . . . . . Reidsville  
*B.S., Home Economics*

Dikean; Chemistry Club (1, 2, 3); Dean's List (3, 4); Home Economics Club (2, 3, 4); Vice-President (4); Omicron Nu (4); Y.W.C.A. (3, 4); Proctor (2).

MABLE EULALIA TUCKER . . . . . Albemarle  
*A.B., French*

Aethelian; *Pine Needles*, Literary Editor (4); Choir (3, 4); Baptist Student Union (2, 3); Dean's List (3, 4); Honor Roll (1, 2, 3); Sigma Delta Pi (3, 4); Tau Psi Omega (3, 4); Y.W.C.A. (1, 4); Proctor (1, 2).

AUDREY PAULINE TURNER . . . . . Mt. Ulla  
*A.B., Primary Education*

Aethelian; Botany Club (1, 2); Choir (1); Education Club (1, 2); Y.W.C.A. (1, 2); Swimming (1).

DORIS LEVELLE TURNER . . . . . Forest City  
*B.S., Physical Education*

Cornelian; Marshal (4); Chemistry Club (3, 4); Baptist Student Council (2, 3, 4); Dance Group (2, 3); Dean's List (4); Dolphin-Seal Club (4); International Relations (3); Recreation Association (1, 2, 3, 4); Cabinet (3, 4); Proctor (3); Camp Counselors Club (2, 3, 4); Camp Committee (3, 4); Post War Actions Committee (4); Golf Club (1); Officials Club (3, 4); Gymnastics (1, 2, 3, 4); Hockey (1, 2, 3, 4); Life Saving (2, 3); Tennis (2, 3, 4); Basketball (1, 2, 3, 4); Softball (2, 3, 4).

JANE TYSON . . . . . Carthage  
*A.B., Primary Education*

Aethelian; Archery Club (2, 3); Botany Club (2, 3, 4); Dean's List (3); Education Club (3, 4); Honor Roll (3); Recreation Association (1, 2, 3); Y.W.C.A. (2, 3, 4); Cabinet (4); Westminster Fellowship (1, 2, 3, 4); Archery (2, 3); Tennis (1, 2); Post War Action Committee (4).

CHARLOTTE RUTH USHER . . . . . Asheboro  
*A.B., Sociology*

Aethelian; Louisburg College (1, 2); Alpha Kappa Delta (4); Dean's List (3, 4); Recreation Association (3, 4); Square Dance (3, 4); Sociology Club (3, 4); Y.W.C.A. (3, 4); Cabinet (4); Swimming (3); Basketball (3).

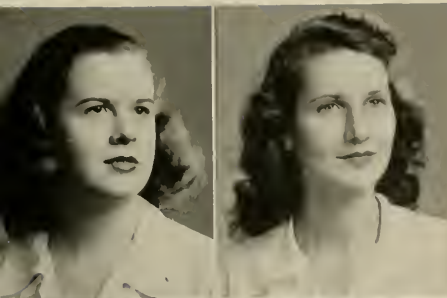

MARILYN FORD VINCENT . . . . . Roanoke Rapids  
*B.S., Physical Education*

Cornelian; Chemistry Club (2); Playflickers (1); Recreation Association (1, 2, 3, 4); Square Circle (1); Camp Counselors Club (3); Student-Faculty Curriculum Committee (1); Officials Club (3, 4); Gymnastics (2, 3, 4); Hockey (1, 2, 3, 4); Speedball (2, 3); Swimming (1); Basketball (1, 2, 3, 4); Softball (1, 2, 3, 4).

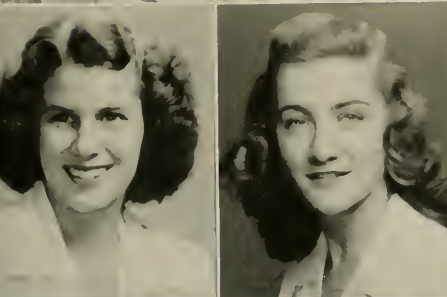

MARGARETTA VINE . . . . . St. Petersburg, Fla.  
*A.B., Economics*

Dikean; Boots n' Spur (1, 2, 3, 4); President (1); Vice-President (3); Physics Club (2, 3, 4); Recreation Association (1, 2, 3, 4); Cabinet (1); Square Dance (1, 2); Square Circle (2, 3, 4).



ANNETTE WADLIN . . . . . West Orange, N. J.  
*A.B., French*

Aletheian; Dean's List (3); Junior Advisor (3); Tau Psi Omega (4); Proctor (1); Service League (2); Hall Board (3); Elections Committee (1).

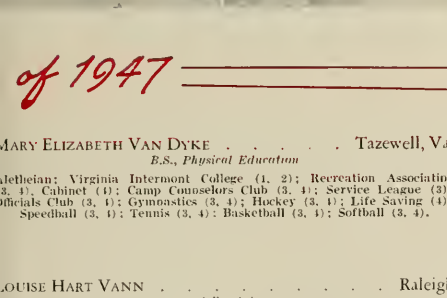

LESSIE EDITH WAGONER . . . . . Greensboro  
*B.S., Home Economics*

Adelphian; Chemistry Club (1, 2); Dean's List (3); Home Economics Club (1, 2, 3, 4); Town Students Organization (1, 2, 3, 4); Westminster Fellowship (2).

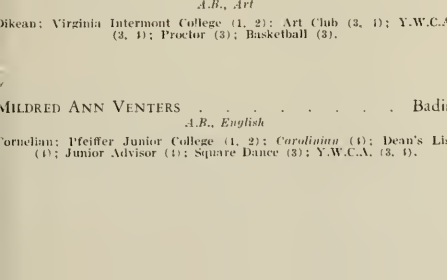

BETTY JANE WALDROOP . . . . . Franklin  
*B.S., Home Economics*

Cornelian; Carolinian (3); Chemistry Club (1, 2); Dean's List (3); Home Economics Club (1, 2, 3, 4); Secretary (3); Honor Roll (2, 3); Junior Advisor (3); Masqueraders (4); Omicron Nu, Vice-President (1); Playflickers (3, 4).

CAROL WALKER . . . . . High Point  
*B.S., Physical Education*

Adelphian; Elections Board (1); Chemistry Club (2, 3, 4); Daisy Chain (2); Dean's List (3); Dolphin-Seal Club (2, 4); Honor Roll (2); Recreation Association (1, 2, 3, 4); Cabinet (4); Y.W.C.A. (1, 2); Proctor (1); Camp Counselors Club (1, 2, 3, 4); Camp Committee (2, 3, 4); Officials Club (3, 4); Archery (2); Gymnastics (1, 2, 3, 4); Hockey (1, 2, 3, 4); Life Saving (1); Speedball (1, 2, 3, 4); Swimming (1, 2, 3); Tennis (2, 3); Volley Ball (2); Basketball (1, 2, 3, 4); Softball (2, 3, 4).

MARY ANN WALKER . . . . . Burlington  
*A.B., Sociology*

Dikean; Junior Ring Chairman; Pine Needles (1, 2, 3, 4); Editor-in-Chief (1); Assistant Editor (3); Class Editor (1, 2); Carolinian (2); Alpha Kappa Delta (3, 4); Baptist Student Union (2); Dean's List (3, 4); Honor Roll (3); Interfaith Council (2, 3); Vice-President (3); Outstanding Senior (3); Sociology Club (3, 4); Square Circle (1); Who's Who (1); Y.W.C.A. (1, 2, 3, 4); Proctor (1); Dance Committee (2); Hall Board (1); Pre-School Conference (4).

ETHEL ALLENE WALL . . . . . Guilford College  
*B.S., Home Economics*

Cornelian; Chemistry Club (1, 2); Dean's List (3); Home Economics Club (1, 2, 3, 4); Honor Roll (3); Omicron Nu (3, 4); Secretary-Treasurer (4); Town Students Organization (1, 2, 3, 4).

BETTY JO WALLIS . . . . . Lenoir  
*A.B., Latin*

Cornelian; Hall Board (1); Classical Club (1, 2, 3, 4); President (1); Secretary (3); Church Council (1); Dean's List (3, 4); Education Club (4); Honor Roll (1, 2, 3); Junior Advisor (3); Hall Social Chairman (1); Social Committee (1); Service League, Hall Lender (2); Council (3).

of 1947

MARY ELIZABETH VAN DYKE . . . . . Tazewell, Va.  
*B.S., Physical Education*

Aletheian; Virginia Intermont College (1, 2); Recreation Association (3, 4); Cabinet (1); Camp Counselors Club (3, 4); Service League (3); Officials Club (3, 4); Gymnastics (3, 4); Hockey (3, 4); Life Saving (4); Speedball (3, 4); Tennis (3, 4); Basketball (3, 4); Softball (3, 4).

LOUISE HART VANN . . . . . Raleigh  
*A.B., Art*

Dikean; Virginia Intermont College (1, 2); Art Club (3, 4); Y.W.C.A. (3, 4); Proctor (3); Basketball (3).

MILDRED ANN VENTERS . . . . . Badin  
*A.B., English*

Cornelian; Pfeiffer Junior College (1, 2); Carolinian (1); Dean's List (4); Junior Advisor (1); Square Dance (3); Y.W.C.A. (3, 4).

TUCK . . . . . JO

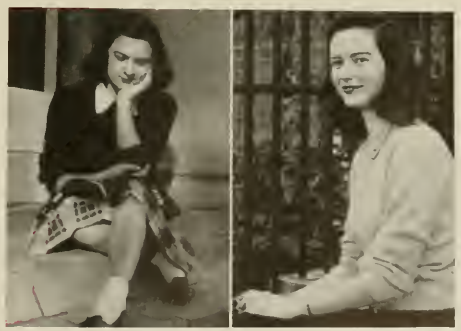

# Senior Class of 1947

*First Row:*

Jonsie Elizabeth Walters  
 Anne Camilla Washburn  
 Ruth Aileen Watkins  
 Kathryn Ivy Waynick  
 Ruth Lane Webb  
 Bernice Wechsler



*Second Row:*

Allie Vestal Weinel  
 Marian Freneyar Weller  
 Dorothy Sue Wells  
 Evelyn M. Wells  
 Ann Spencer White  
 Marjorie Gray Whitley

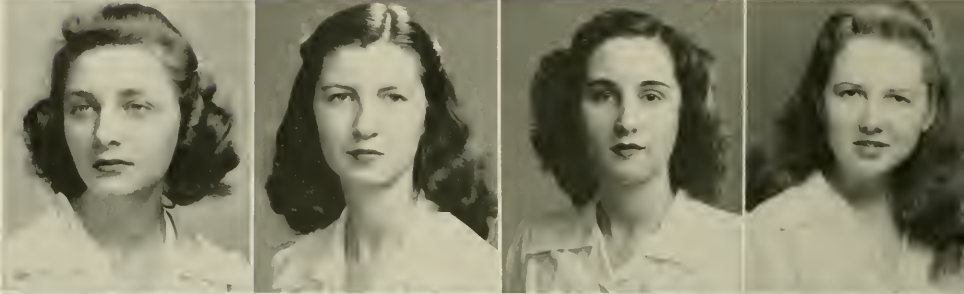

*Third Row:*

Margaet Daniel Wilkerson  
 Ella Virginia Wilkinson  
 Jeanne Will  
 Hope Willard  
 Frances Garland Williams  
 Mary Kathryn Williams

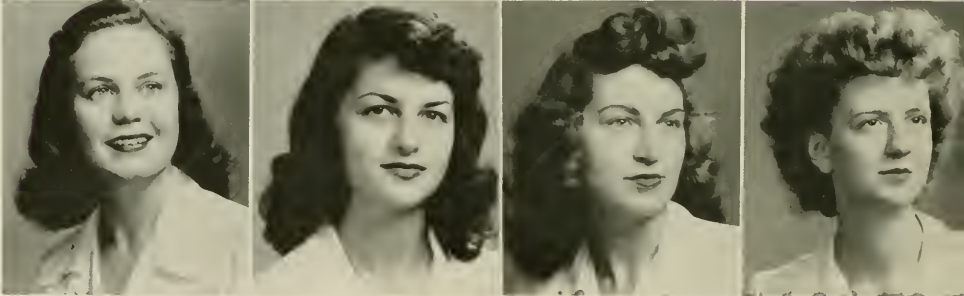

## The Pine Needle

JONSIE ELIZABETH WALTERS . . . . . Marshville  
*B.S., Secretarial Administration*

Dikean, Marshal (2); Archery Club (2); Dean's List (3, 4); Gamma Alpha (3, 4); Honor Roll (3); Y.W.C.A. (3, 4); Social Committee (1); Dance Chairman (2).

KATHRYN IVY WAYNICK . . . . . Greensboro  
*B.S., Home Economics*

Athehan; Home Economics Club (2, 3, 4); Square Dance (2, 3, 4); Town Students Organization (1, 2, 3, 4).

ANNE CAMILLA WASHBURN . . . . . Rutherfordton  
*A.B., Mathematics*

Cornelian; Boot n' Spur (2, 3); Education Club (1); Recreation Association (1, 2, 3); Square Dance (1, 2); Square Circle (2, 3, 4); Y.W.C.A. (1, 4); Proctor (3); Service League (1); Swimming (1); Westminster Fellowship (3).

RUTH LANE WEBB . . . . . College Park, Ga.  
*A.B., Sociology*

Dikean; House President (3); Hall Board (2); Class President (1); Class Cheerleader (2); Daisy Chain (2); Outstanding Senior (4); Golf Club (3); Sociology Club (1); Who's Who (1); Y.W.C.A. (3, 4); Proctor (1, 3); Hall Social Chairman (1); Dance Committee (2, 3); Service League (2); Honor Committee (1).

RUTH AILEEN WATKINS . . . . . Troy  
*B.S., Music*

Athehan; Choir (1, 2, 3, 4), Secretary (1); Wesley Foundation (1); Music Education Club (2, 3), Treasurer (3); Proctor (1).

BERNICE WECHSLER . . . . . New York, N. Y.  
*A.B., History*

Athehan; Legislature (4); Cornelian (3); Chemistry Club (1); Dance Group (2, 3, 4); Dean's List (3, 4); Honor Roll (2, 3); Interfaith Council (2); International Relations (1, 2, 3, 4), President (3); Playfikers (1, 2); Tau Psi Omega (3, 4); Hillel (1, 2, 3, 4); Post War Action Committee (4).

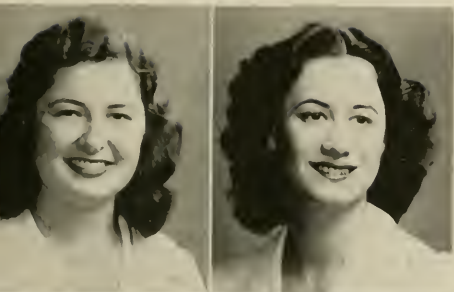

EVELYN M. WELLS . . . . . Jacksonville  
*A.B., English*  
 Cornellian; Chemistry Club (2, 3); Classical Club (2); Recreation Association (2); Square Dance (2); Volley Ball (1); Softball (2, 3).

ANN SPENCER WHITE . . . . . Lexington  
*A.B., Sociology*  
 Cornellian; Dolphin Seal Club (3); Sociology Club (3, 4); Y.W.C.A. (1, 4).

MARJORIE GRAY WHITLEY . . . . . Smithfield  
*A.B., Sociology*  
 Aethelian; Marshal (1); Dean's List (3); Sociology Club (3, 4); Proctor (2); Southern Conference for Human Welfare (1).

MARGARET DANIEL WILKERSON . . . . . Greensboro  
*B.S., Secretarial Administration*  
 Dikcan; Handbook Committee Chairman (3); Daisy Chain (2); Gamma Alpha (3, 4); May Court Committee (1); Town Students Organization (1); Y.W.C.A. (3, 4); Dance Committee (1, 4); Service League (3); Student-Faculty Curriculum Committee (1).

ELLA VIRGINIA WILKINSON . . . . . Wake Forest  
*B.S., Secretarial Administration*  
 Aethelian; Boots n' Spur (1); Gamma Alpha (3, 4); May Queen (4); Dance Chairman (3); Life Saving (1); Basketball (1, 2, 3, 4).

JEANNE WILL . . . . . Washington, D. C.  
*A.B., Art*  
 Dikcan; *Carolinian* (1); Chevy Chase Junior College (1); Art Club (3, 4); Daisy Chain (2); Dean's List (3); Recreation Association (3); Dance Committee (3).

HOPE WILLARD . . . . . Salisbury  
*A.B., English*  
 Cornellian; Hall Board (1, 2); *Pine Needles*, Literary Editor (1); Church Council (2, 3, 4); Dean's List (3); Honor Roll (2); Masqueraders (2, 3, 4); President (1); Playmakers (1, 2, 3, 4); President (4); Quill Club (4); Square Circle (1); Dance Committee (2, 3); Arts Forum Committee (4).

FRANCES GARLAND WILLIAMS . . . . . Asheville  
*A.B., Biology*  
 Dikcan; Biltmore Junior College (1, 2); Botany Club (1); Dean's List (3, 4); Education Club (1); International Relations (3).

MARY KATHRYN WILLIAMS . . . . . Cleveland  
*B.S., Home Economics*  
 Aethelian; Pfeiffer Junior College (1, 2); Home Economics Club (3, 4).

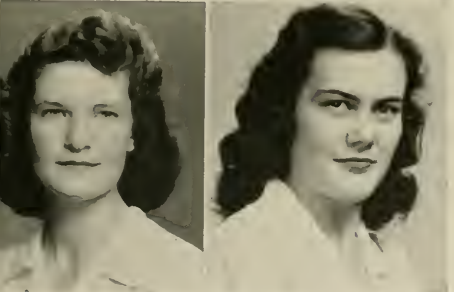
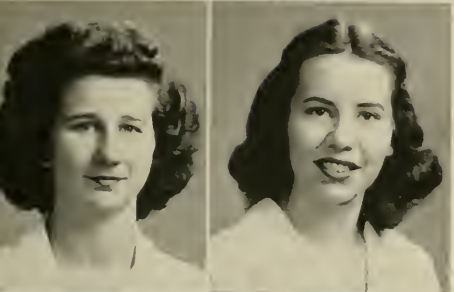

*of 1947*

MARIE VESTAL WEINEL . . . . . Spencer  
*A.B., Grammar Grade Education*  
 Cornellian; Botany Club (3); Education Club (1).

MARIAN FRENYEAR WELLER . . . . . Rochester, N. Y.  
*A.B., History and English*  
 Aethelian; *Carolinian* (2, 3); *Pine Needles*, Photography Editor (1); Honor Roll (1, 2); International Relations (2, 3); Junior Advisor (3); Tau Psi Omega (2, 3, 4); Proctor (1, 4).

DOROTHY SUE WELLS . . . . . Canton  
*B.S., Home Economics*  
 Aethelian; Mars Hill College (1, 2); Home Economics Club (3); Y.W.C.A. (3).

SUSIE

MARGARET



# Senior Class of 1947

**First Row:**

Mary Susannah Williams  
Sally Ruth Williams  
Mary G. Wilson  
Miriam Elizabeth Wilson

**Second Row:**

Virginia Lee Wilson  
Betty Jean Witter  
Frances Lee Wolfe  
Lucy Louise Wolfe  
Katherine H. Wood

**Third Row:**

Jessie Mosley Wooten  
Emma Plummer Wooten  
Harriet Alice Wright  
Betty L. Wright  
Mary Edith Young

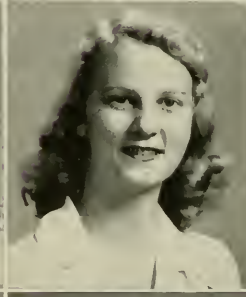

MARY SUSANNAH WILLIAMS . . . . . Wilkesboro  
*B.S., Secretarial Administration*  
Adelphian; *Carolinian* (3); Gamma Alpha (3, 4); Y.W.C.A. (1, 2, 3, 4).

SALLY RUTH WILLIAMS . . . . . Thomasville  
*B.S., Secretarial Administration*  
Dikean; Sigma Alpha (4); Dean's List (3, 4); Education Club (4); Gamma Alpha (3, 4); Recreation Association (1, 2); Square Circle (1); Y.W.C.A. (1).

MARY G. WILSON . . . . . Asheville  
*B.S., Home Economics*  
Dikean; St. Genevieve-of-the-Pines Junior College (1, 2); Chemistry Club (3); Home Economics Club (3, 4); Square Dance (3); Proctor (3).

MIRIAM ELIZABETH WILSON . . . . . Greensboro  
*A.B., Grammar Grade Education*  
Aethelian; Education Club (4); Y.W.C.A. (1, 3).

VIRGINIA LEE WILSON . . . . . Nebo  
*B.S., Music*  
Cornelian; Archery Club (2); Choir (1, 2, 3, 4); Proctor (1); Music Education Club (2, 3, 4).

BETTY JEAN WITTER . . . . . Winston-Salem  
*A.B., French*  
Adelphian; Dean's List (3, 4); Honor Roll (2, 3); Tau Psi Omega (3, 4); Treasurer (4); Y.W.C.A. (1, 4).

FRANCES LEE WOLFE . . . . . Fort Robinson, Nebr.  
*A.B., Mathematics*  
Aethelian; House President (4); Legislature (2); Hall Board (1, 3); *Carolinian*, Columnist (2, 3); Dean's List (3, 4); Honor Roll (1, 2, 3); Junior Advisor (3); Physics Club (3); Square Circle (1, 2, 3, 4); Vice-President (1); Honor Committee (2); Gymnastics (2).

LUCY LOUISE WOLFE . . . . . State Road  
*B.S., Music*  
Cornelian; Choir (1, 2, 3, 4); Vice-President (4); Church Council (2, 3, 4); Secretary (2); Vice-President (3); President (1); Dean's List (3, 4); Honor Roll (2, 3); Interfaith Council (2, 3, 4); Junior Advisor (3); Young Composers Club (3, 4); Proctor (1); Arts Forum Committee (4); Music Education Club (2).

# June Comes Around Once A Year

At last it's June—the month we have looked forward to with great excitement, the month that will hold fond memories of our last days at Woman's College. Remember the feeling we had when the Seniors asked to be excused from the last mass meeting and the Juniors ran to fill our vacated seats? Remember how we prayed that it wouldn't rain on our May Day as it had done every May Day since we had been in college? We'll never forget our Sophomore sisters dressed in white who made up the Daisy Chain; nor the words of congratulation and hope for the future that were spoken to us by the administrative heads of our Greater University. Neither will we forget the long procession, led by the newly-elected Chief Marshal, to receive our diplomas in Aycock.



We're moving onward — the last mass meeting is over.

**KATHERINE H. WOOD** . . . . . Roanoke Rapids

*A.B., Chemistry*  
Adelphian, Vice-President (1), Marshal (3); Hall Board (2, 4); Points Committee (4); Class Secretary (3); Chemistry Club (1, 2, 3, 4); Physics Club (3); Recreation Association (1, 2, 3, 4); Square Circle (2); Hall Social Chairman (2); Basketball (1, 2, 3, 4).

**JESSIE MOSELEY WOOTEN** . . . . . Biltmore

*A.B., Grammar Grade Education*  
Cornelian; St. Genevieve-of-the-Pines Junior College (1, 2); Dean's List (3); Education Club (4); Interfaith Council (1); Y.W.C.A. (3, 4); Council (1); Proctor (3); Service League, Hall Leader (4); Senior Council (4); Hall Board (3).

**EMMA PLUMMER WOOTEN** . . . . . Hookerton

*B.S., Physical Education*  
Dikean; Chemistry Club (4); Dance Group (1); Home Economics Club (1); Recreation Association (3); Square Dance (1); Y.W.C.A. (2); Camp Counselors Club (1); Archery (1); Gymnastics (3); Hockey (3); Life Saving (1); Soccer (2); Speedball (2); Swimming (1); Volley Ball (1); Basketball (3); Softball (3).

**HARRIET ALICE WRIGHT** . . . . . Black Mountain

*A.B., History*  
Adelphian, Marshal (4); Chemistry Club (3); Y.W.C.A. (2, 3); Dance Committee (1); Service League (1).

**BETTY L. WRIGHT** . . . . . Douglasville, Ga.

*B.S., Home Economics*  
LaGrange College (1, 2); Home Economics Club (3, 4); Proctor (4).

**MARY EDITH YOUNG** . . . . . Angier

*B.S., Home Economics*  
Athelstan; Carolinian (1); Darlinettes (2, 3, 4); Chemistry Club (2); Home Economics Club (1, 2, 3, 4); Junior Advisor (3); Proctor (1); Social Committee (2, 4); Dance Committee (3, 4); Basketball (1, 2).

Among the days it has to rain —May Day.



Daisies for our Senior sisters.

of 1947



The Sheepskin Parade.



They bid us farewell.



# Commencement Program

## 1947

### FRIDAY, MAY 30

9:00 P. M. Senior Class Ball.

### SATURDAY, MAY 31

10:00 A. M. Art Exhibit . . . . . Weatherspoon Gallery, McIver Building  
 10:00 A. M. Annual Meeting of the Alumnae Association . . . . . Alumnae House  
 4:30 P. M. Senior Class Day . . . . . Front Campus  
 8:30 P. M. Guest Performance by Playlikers.

### SUNDAY, JUNE 1

11:00 A. M. Baccalaureate Sermon . . . . . Aycock Auditorium  
                   Rt. Rev. Edwin A. Penick, D.D.  
                   *Bishop of the Diocese of North Carolina, Raleigh.*  
 5:00 P. M. Informal Gathering for Seniors, Parents, Alumnae,  
                   and Friends . . . . . Lawn in Front of Chancellor's Home  
 8:00 P. M. Concert by the Greensboro Orchestra and the College Choir—  
                   Aycock Auditorium

### MONDAY, JUNE 2

10:30 A. M. Graduating Exercises . . . . . Aycock Auditorium  
                   The Governor of the State of North Carolina  
                   The Representative of the Senior Class  
                   The President of the University of North Carolina  
                   The Chancellor of Woman's College  
                   Announcement of Awards  
                   Presentation of Diplomas



# Phi Beta Kappa

*The Woman's College Section of the Alpha  
Chapter of North Carolina*

## OFFICERS

Miss Josephine Hege . . . . .	<i>President</i>
Dr. Ruth Collings . . . . .	<i>Vice-President</i>
Dr. Key L. Barkley . . . . .	<i>Corresponding Secretary-Treasurer</i>
Miss Elizabeth Burroughs . . . . .	<i>Recording Secretary</i>
Dr. Richard Bardolph . . . . .	<i>Historian</i>

## MEMBERS IN COURSE, CLASS OF 1947

Mary Ellen Agnew, Jean Adams, Betty Ray Brimhall, Anne Carter, Nancy Cromer, Patricia Elliott, Florence Glenn, Vera Lovins, Susan McFadyen, Mary Farthing Mast, Nell Morrison, Betty Jean Pickett, Harriet Poole, Mildred Read, Marie Smith, Gladys Storey, Nell Swain, Eualia Tucker, Charlotte Usher, Betty Jo Wallis, Frances Wolfe.



||

Once upon  
a  
time ||





1—Mary Ruth Fryar, 2—Betty Lou Huffines, 3—Betty Hacker, 4—Anne Dalton, 5—Nancy Jane Ansley, 6—Alice Farmer, 7—Lula McGraw Gay, 8—Jeanne Will, 9—Eulalia Tucker, 10—Ruth Watkins, 11—Mary Little Hipp, 12—Marian Weller, 13—Mary Graham, 14—Nell Swaim, 15—Ruth Gray, 16—Mary and Jane Irvin, 17—Lucy Wolfe, 18—Juanita Henry, 19—Marie Smith, 20—Sallie Ruth Rich, 21—Katherine Petar, 22—Mary Simmons, 23—Dot Reynolds, 24—Betty Leonard, 25—Marie Lattin, 26—Marilyn Vincent, 27—Mary Leslie Robertson, 28—Mary McLaurin, 29—Julia Rue Parham, 30—Becky Jones, 31—Dorothy Gray, 32—Mary Betty Leigh, 33—Anita Edgerton, 34—Lucy Rodgers, 35—Frances Jordan, 36—Irene Meekins, 37—Helen Price, 38—Jo Mathews, 39—Polly Pierson, 40—Juanita Cox, 41—Libby Walters, 42—Mary Louise Mitchell, 43—Janie Crompton, 44—Ruth Poore, 45—Sara Layton, 46—Lois Smith, 47—Jean Keiger, 48—Helen Miller Klassett, 49—Prudence Alexander, 50—Doris Due, 51—Nancy Cromer, 52—Margaret Daniel Wilkerson, 53—Marjorie Jones, 54—Kay Kelly, 55—Margaretta Vine, 56—Judy McLean, 57—Doris Turner, 58—Mary Jane Fox, 59—Helen Kolman, 60—Anne Hamilton, 61—Jane Isley, 62—Betty Hoyle, 63—Helen Hinshaw, 64—Marie Moore, 65—Libby Bass, 66—Mimi Orr, 67—Ann Bannerman, 68—Hilman Thomas, 69—Mary Lee Lambert, 70—Rosalyn Nicholas, 71—Mary Ellen Harrell, 72—Martha Moring, 73—Mary Palmer Hunter, 74—Blair Myrick, 75—Emma Lou Taylor, 76—Ruth Webb, 77—Rachel Johnson, 78—Louise Patton, 79—Mildred Curlee, 80—Maxine Applewhite, 81—Mary Ann Walker, 82—Wilma Phelps, 83—Betty Denny, 84—Dorothy Deal, 85—Margaret Squier, 86—Clara Bond, 87—Virginia McKinnon, 88—Mary Erma Casper, 89—Anne Washburn, 90—Nancy Phifer.





*The Pine Needle*

## “Three Down and One to Go”

Betsy Bulluck . . . . .	<i>President</i>
Sue Gaines . . . . .	<i>Secretary</i>
Miriam Scott . . . . .	<i>Vice-President</i>
Barbara Emanuel . . . . .	<i>Treasurer</i>
Dorothy Rabey . . . . .	<i>Cheerleader</i>

We unpacked our black jackets, pulled "Home for Keeps" pictures out of last spring's storage, and set out for the Corner to look over the new crop of boys at Bert's—the junior class had arrived. We towed freshmen around campus and sported tags saying "Ask Me," counted hours and quality points, took courses with "ideas" and pulled our hair over free-will and determinism. First semester reports took on new significance, and the P. O. sounded like the Violent Ward of an insane asylum when we got "unlimiteds." We went to the society dances and whirled by Rosenthal Gymnasium's first stag line . . . gave the seniors a glorious dance and had as much fun as they did . . . maybe more because we had another Junior-Senior to dream about. The year's end and we're on the home stretch—nothing can stop us now!

1947



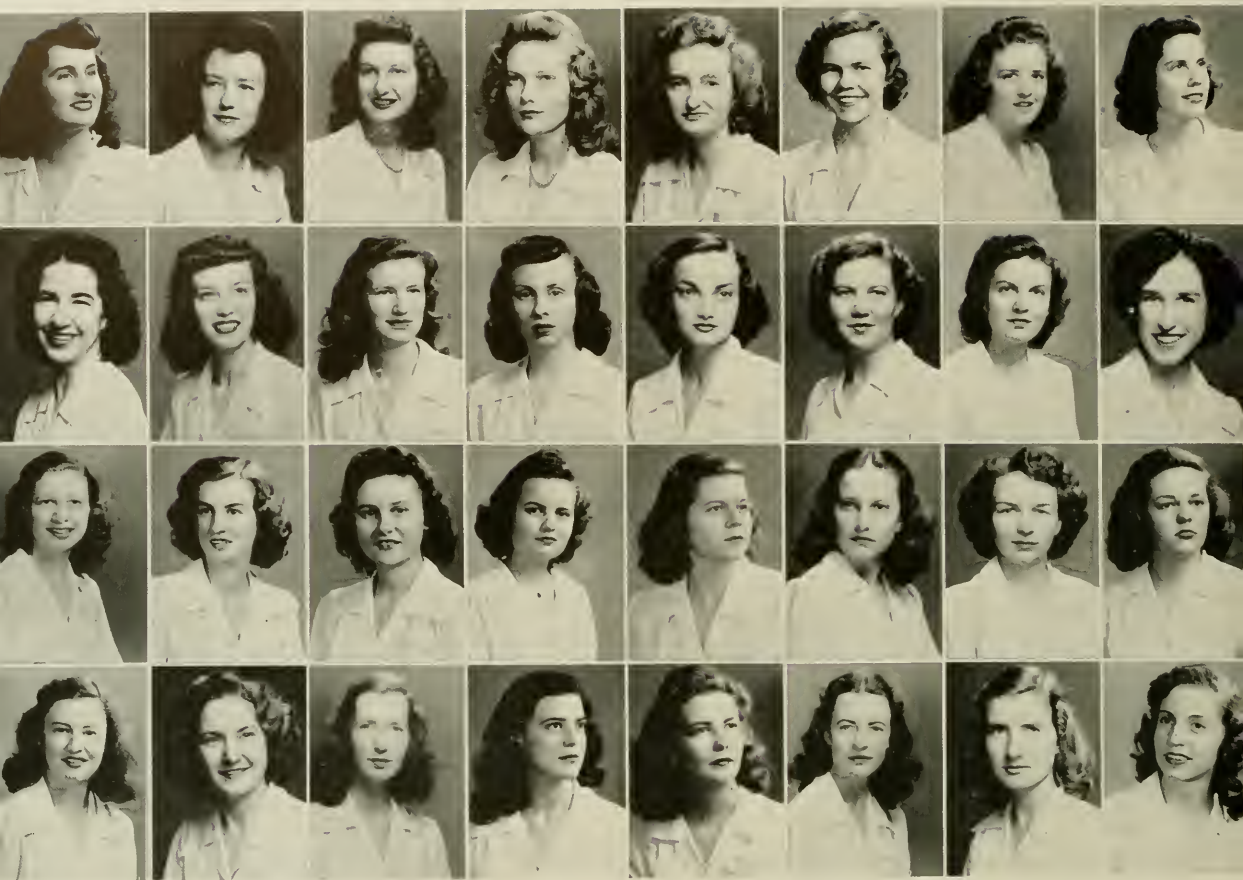

## Junior Class

*First Row:* Maxine Alexander, Martha B. Allen, Peggy Almond, Jane Amos, Caroline Andrews, Gertrude Archer, Rachel Armstrong, Katherine Arrowood.

*Second Row:* Alma Ruth Arthurs, Frances Ashcraft, Betty Ruth Austin, Louise Austin, Mary Patsy Bailey, Martha Elizabeth Ballard, Emily Ruth Ballinger, Patsy Barnard.

*Third Row:* Betsy Barnes, Nina Ann Barnes, Ann Barnett, Jean Barnette, Jean Barry, Shirley Bartenfeld, Janet Basham, Mary Elizabeth Bass.

*Fourth Row:* Doris Batchelor, Marjorie Beam, Florence Bearden, Rebecca Beasley, Amanda Bell, Beverly Bell, Collins Bennett, Elizabeth Benson.



*First Row:* Aurelia Benton, Mary Strudwick Berry, Paula Bird, Marie Blue.

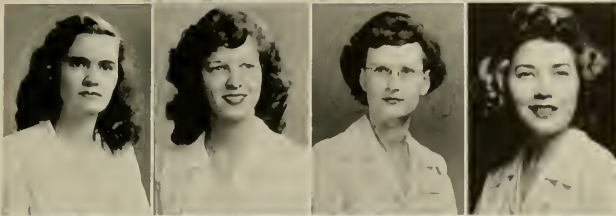

*Second Row:* Mary Alice Blue, Mary Ruth Bodenheimer, Alice Boehret, Margaret Bond.

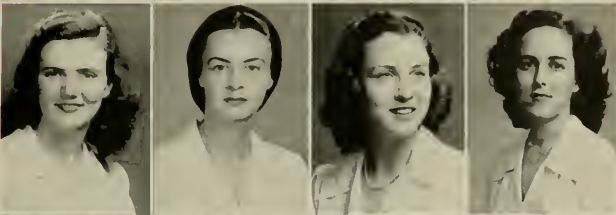

*Third Row:* Laurena Booker, Patricia Boren, Minor Boring, Marjorie Boseman.



*Fourth Row:* Janice Bosworth, Frances Bowden, Evelyn Boyd, Helen Boyette.

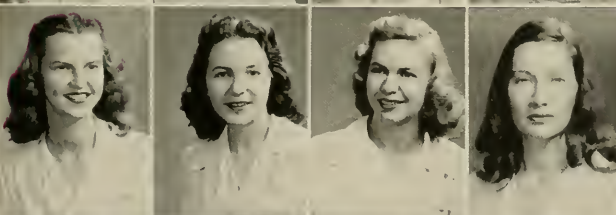

*Fifth Row:* Margaret Bradley, Margaret Joy Brandenburg, Marjorie Brannock, Janet Breeding.

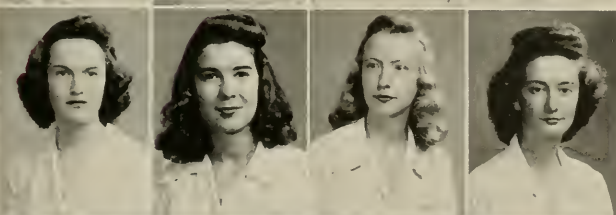

*Sixth Row:* Evelyn Briggs, Alice E. Brinkley, Bess Brothers, Peggy Lynn Brown.



*Seventh Row:* Sara Lois Brown, Betty Bryant, Elizabeth Budlong, Lita Grey Bulla.

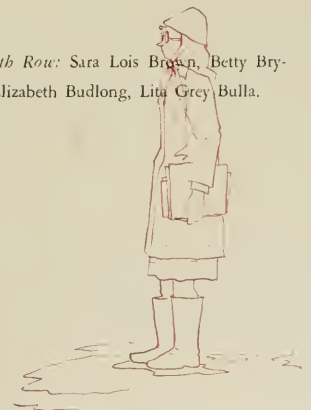

1947

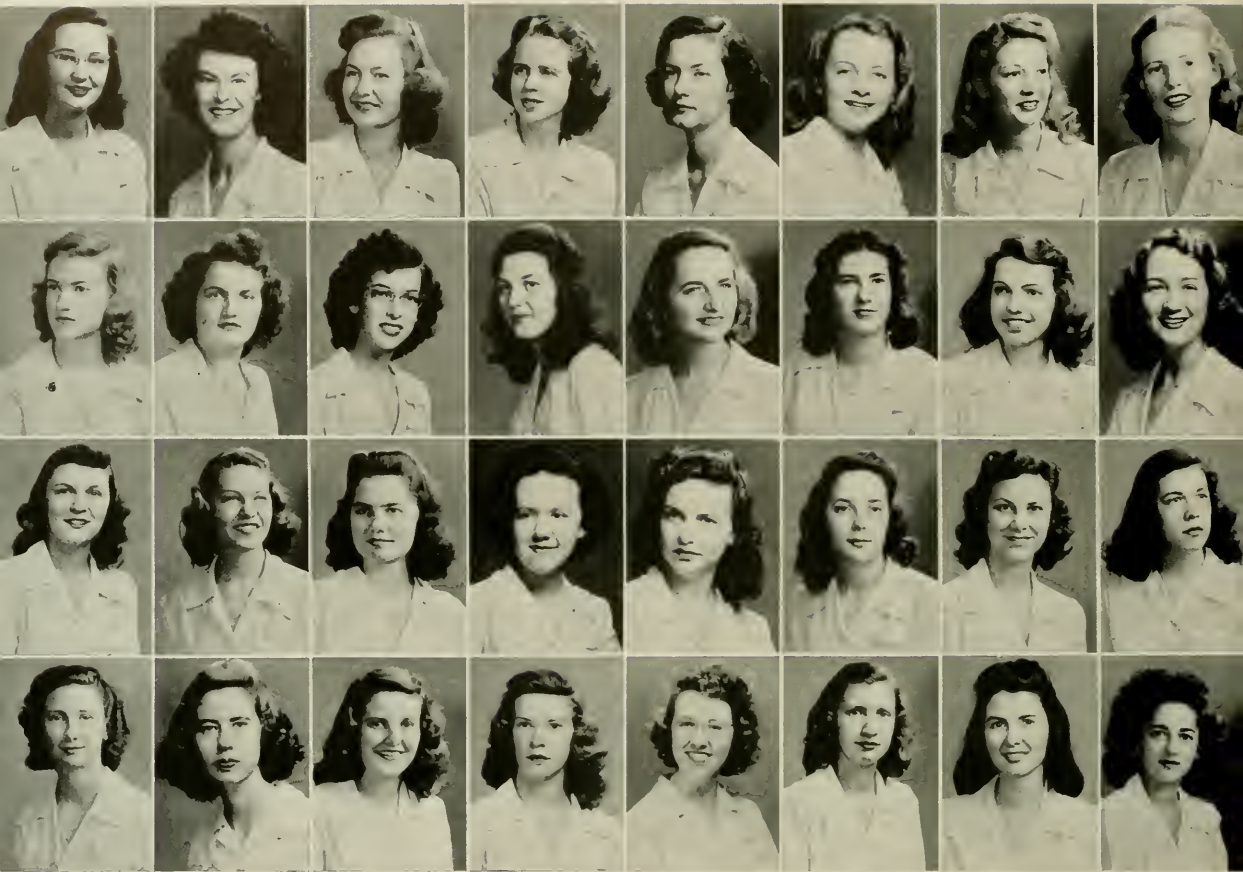

## Junior Class

*First Row:* Betsy Bulluck, Susie Bumpass, Emily Frances Bundy, Mary Carmelita Buquo, Frances Butler, Ozelle Byars, Bettie Byers, Susan Bynum.

*Second Row:* Mary Robert Carland, Dorothy Casey, Patricia Cash, Jean Cathey, Rachel J. Cathey, Martha Causey, Mildred Causey, Gladys Chambers.

*Third Row:* Madge Chaney, Marjorie Chapman, Kathryn Chason, Rena Lou Cheek, Opal Chester, Mary Evelyn Childers, Emogene Choate, Helen Clark.

*Fourth Row:* Margaret Clark, Barbara Ruth Clegg, Mary McKeithen Clegg, Peggy Clemmer, Linda Sue Cloer, Geraldine Cobb, Marjorie Coble, Petsa Cockinos.



*First Row:* Betsy Ann Cole, Frances Page Coleman, Virginia Colcy, Virginia Congleton.

*Second Row:* Ann Copley, Hellen Costas, Thelma Marie Coston, Anne Cothran.

*Third Row:* Margaret Covington, Anne Craig, Hilda Cranford, Beatrice Crater.

*Fourth Row:* Edna Crawford, Frances Gray, Esther Cresson, Helen Crocker.

*Fifth Row:* Marie Crone, Roma Lee Cross, Theresa D'Arcy, Jane Brady Daniel.

*Sixth Row:* Derusha Darden, Helen Davault, Audrey Davis, Juanita Davis.

*Seventh Row:* Sarah Jane Davis, LaVerne Decker, Martyvonne Dehoney, Kathleen Dellinger.



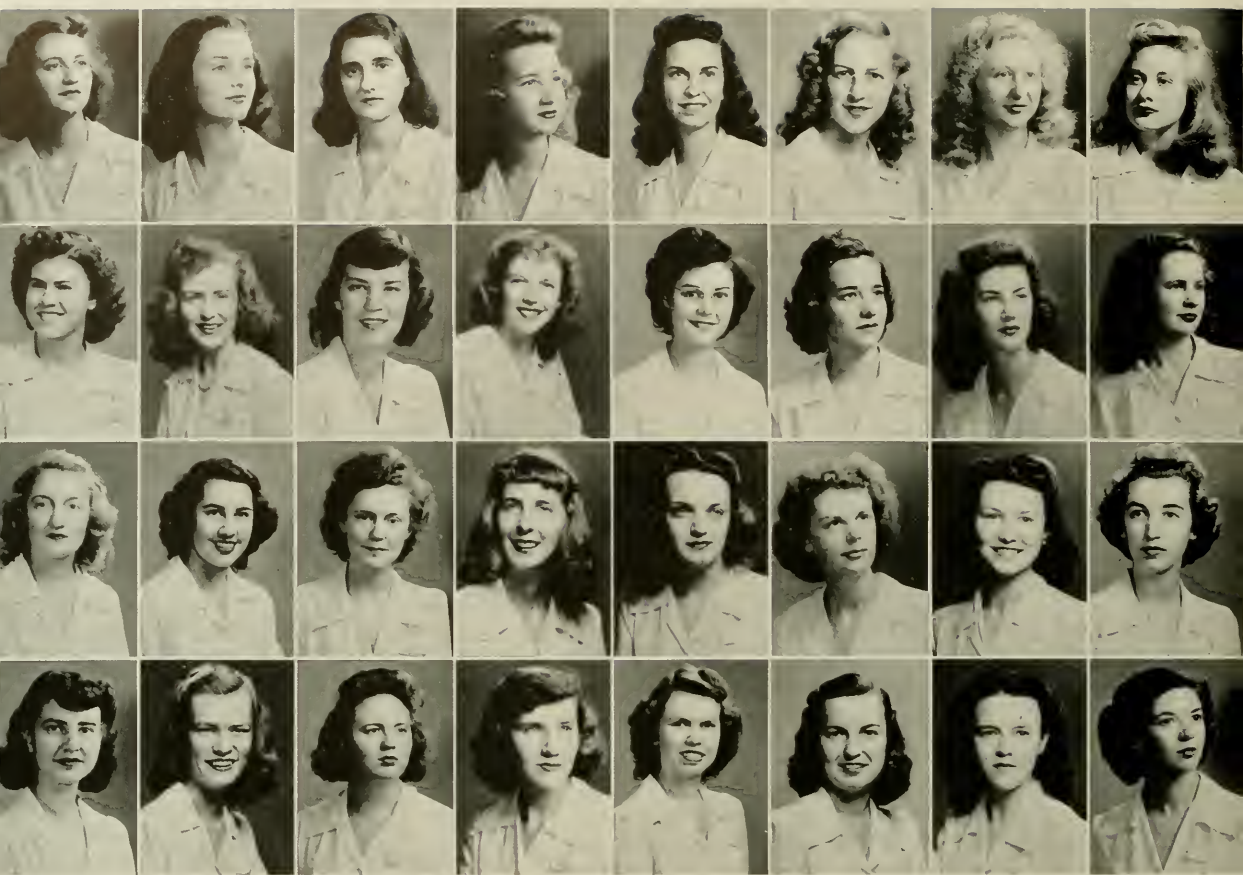

## Junior Class

*First Row:* Elise DeLozier, Marian Dillon, Roberta Donaldson, Helen Douglas, Florence Draper, Bobbie Jeanne Duncan, Margaret Earles, Sue Eckard.

*Second Row:* Almeta Edwards, Constance Edwards, Nancy Eifort, Theo Beatrice Elliott, Barbara Emanuel, Nancy Eutsler, Jeannette Fair, Margaret Ferebee.

*Third Row:* Frances Marie Ferguson, Jean Rebecca Ferguson, Peggy Jean Fincher, Caroline Flack, Jean Flanagan, Jean N. Fleming, Dorothy Flowe, Hilda Folger.

*Fourth Row:* Dorothy Foster, Frances Fox, Elizabeth Gaddy, Sue Gaines, Lois Jane Gay, Louise Gibson, Lillian Gilbert, Idelle Goodman.

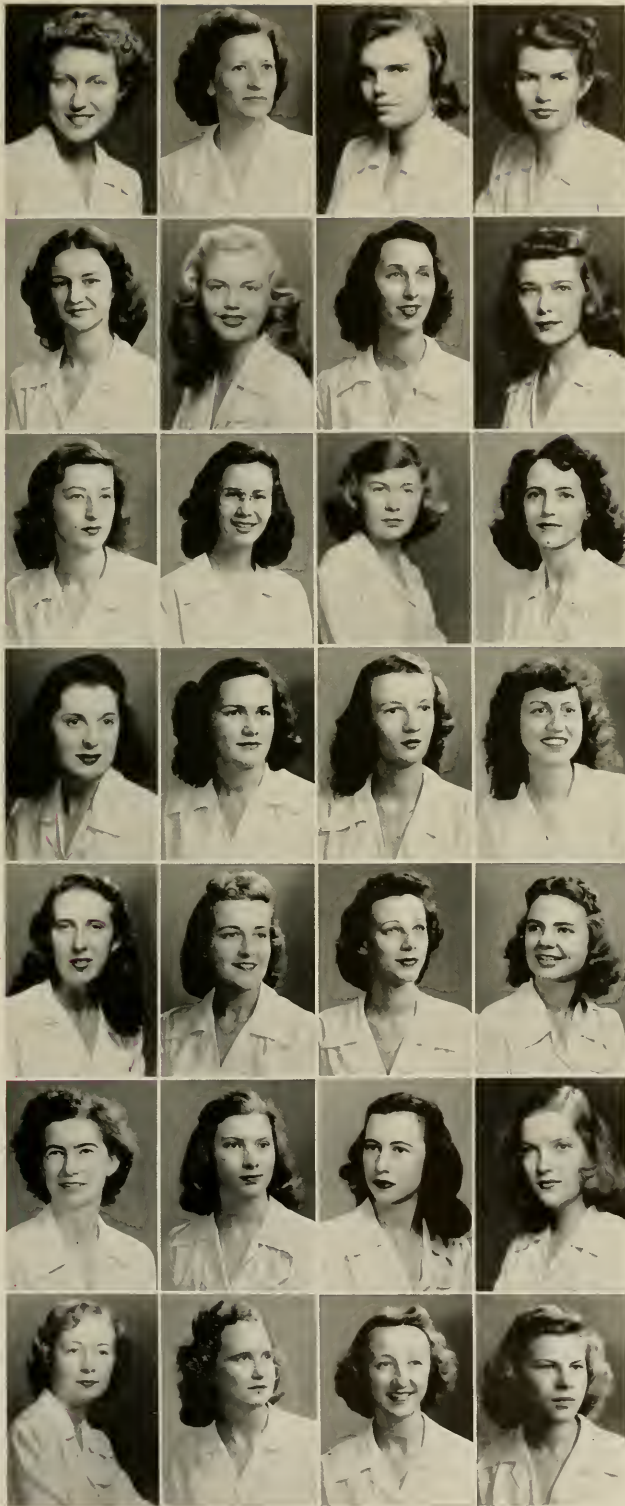

*First Row:* Margaret Goodrum, Marion Elizabeth Goodrich, Leila Ann Graham, Margaret Graham.

*Second Row:* Ruth Gregory, Josephine Griffin, Jean Griffith, Doris Grinnells.

*Third Row:* Zana Groome, Allene Hancock, Miriam Hancock, Louise Harlow.

*Fourth Row:* Helen Harper, Jeanne Harris, Shirley Harris, Addie Lee Hedgepeth.

*Fifth Row:* Margaret Hedrick, Christine Hendrick, Mary Ellen Henneberger, Rosemary Herman.

*Sixth Row:* Lillie Mary Henson, Sadie Henson, Doris Anne Higgins, Sylvia Hill.

*Seventh Row:* Ella Marie Hodgins, Nell Lanette Holliday, Marjorie Hollister, Martha Hollyday.

1947

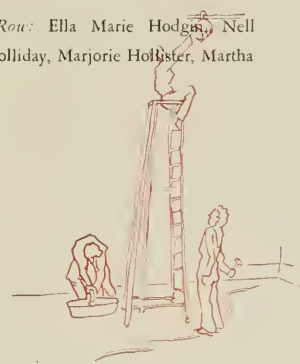

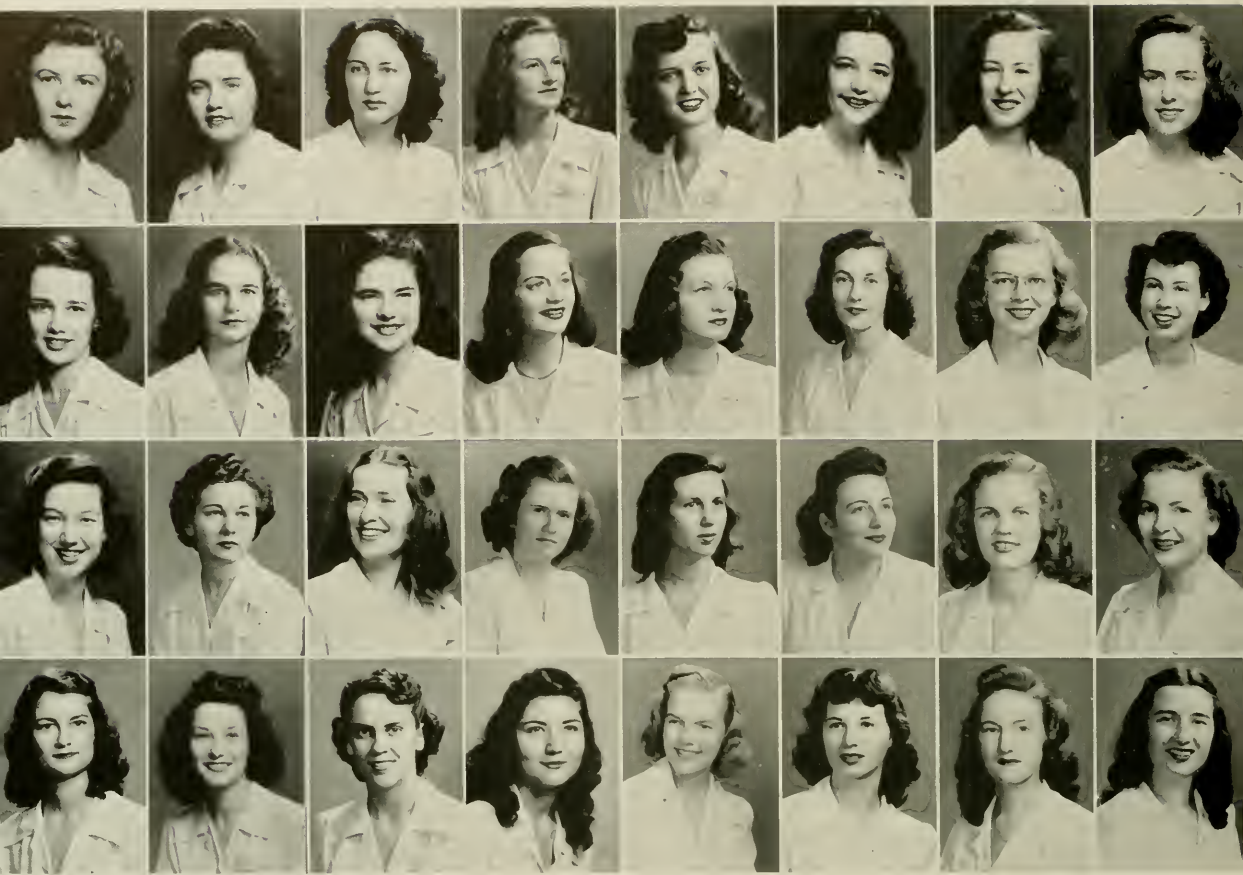

## Junior Class

*First Row:* Jean Slate Holton, Nancy Hope, Margaret Hoskins, Isabel Howard, Jean McNeil Howard, Lola Howell, Mary Lois Howell, Maryann Huddleston.

*Second Row:* Margaret Hudson, Sally Hudson, Mildred Huggins, Martha Ann Hull, Helen Dunn Hunter, Rita Hunter, Ann Elizabeth Hurst, Ruby Hyder.

*Third Row:* Margaret Hyman, Margaret Ike, Alice Ingram, Patsy Ingram, Dorothy Isley, Mary Ivey, Nancy Jeffrey, Ann Hoover Johnson.

*Fourth Row:* Margaret Johnson, Mary Byrd Johnson, Laura Ann Johnston, Claire Jones, Eloise Jones, Iris Jean Jones, Mary Fields Jones, Rosanna Jones.

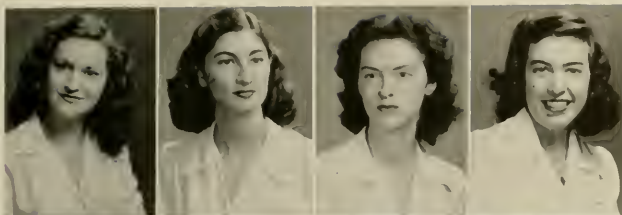

*First Row:* Vivian Jordan, Bernice Kaplin,  
Neal Keeter, Alice Keister.



*Second Row:* Elaine Kelly, Janet Kendrick,  
Jane Key, Katherine King.



*Third Row:* Jean Kirkman, Elizabeth Kit-  
trel, Martha Ann Klutz, Agnes Knull.



*Fourth Row:* Agnes Marie Kuehl, Margaret  
D. Lamason, Jane LaGier, Josephine Lasater.

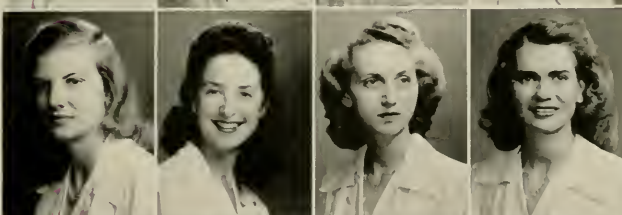

*Fifth Row:* Catherine Lattimore, Faye Laugh-  
ton, Verna Lee, Hilda Lester.

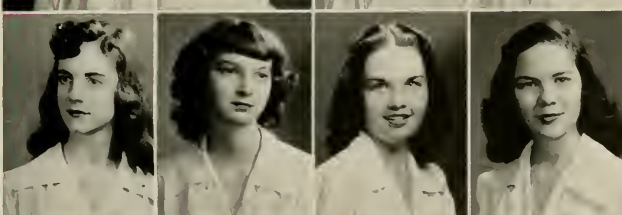

*Sixth Row:* Jacquelyn Letcher, Fannie Lou  
Lewis, Margie Belle Lewis, Nancy Linville.



*Seventh Row:* Betsy Lippard, Mary Virginia  
Little, Adith Lloyd, Anna Lundien.

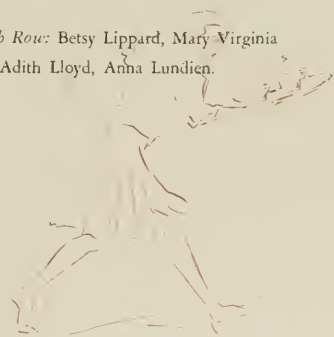

1947

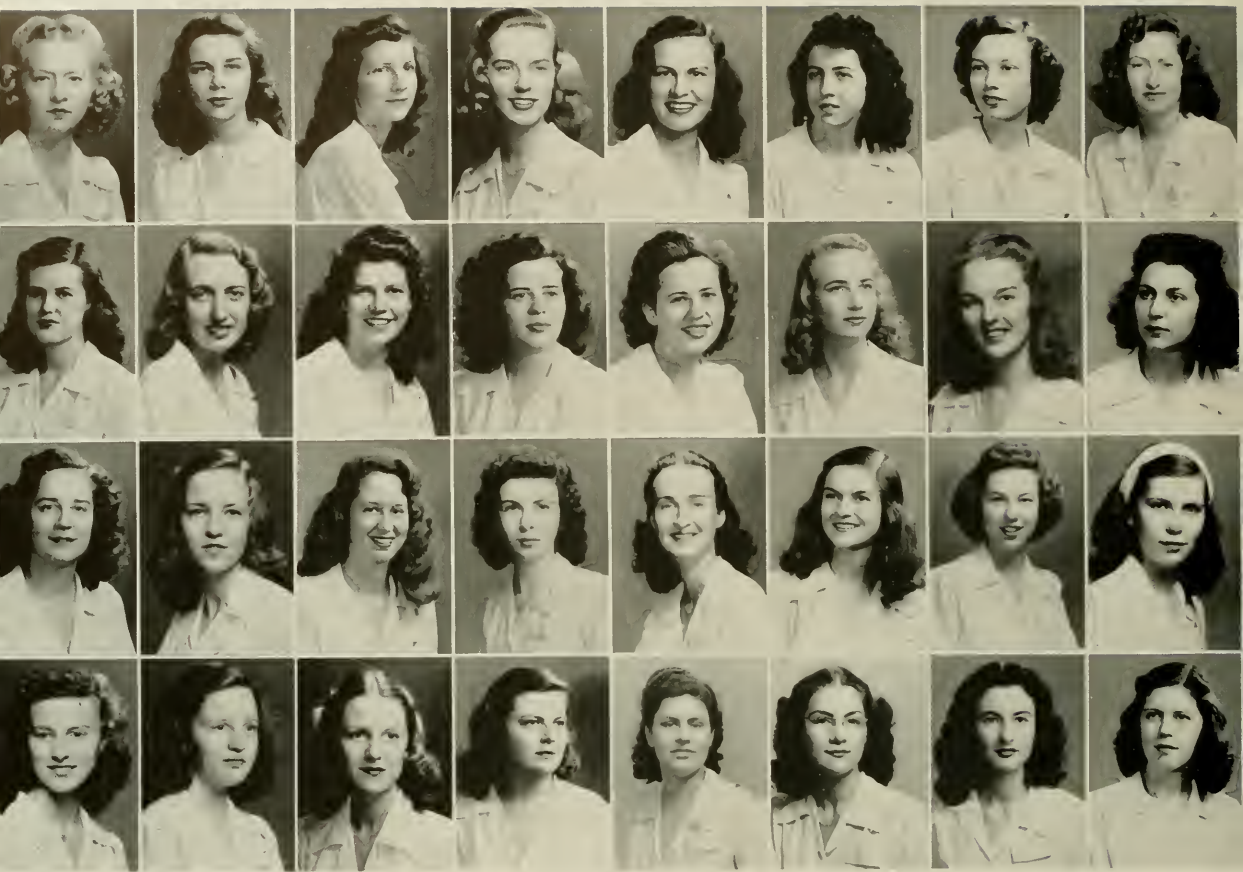

## Junior Class

*First Row:* Rebecca Lyerly, Mary Vance McAdams, Sara McAdams, Ada Sue McBane, Nancy McBane, Mary Black McBryde, Virginia McCorkle, Isabel McDonald.

*Second Row:* Sylvia McGee, Ruth McGehee, Alice McGilvary, Elizabeth McKinney, Geraldine McKinney, Elizabeth McNairy, Helen McNaull, Billie McNeely.

*Third Row:* Ruth Macy, Josephine Maddrey, Muriel Magnant, Katharine Malloy, Mary Louise Manley, Louise Martin, Sue Martin, Myrle Mason.

*Fourth Row:* Elvira Massengill, Sybil Matthews, Lilian Maxwell, Anne Meador, Marjorie Memory, Katina Michaels, Dorothea Lou Miller, Patsy Ruth Miller.

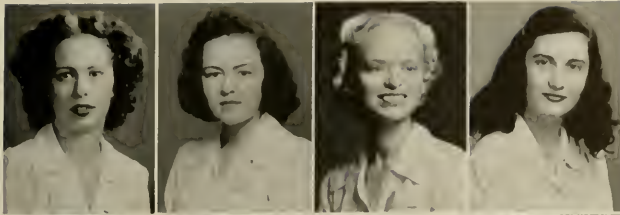

*First Row:* Betty Rush Mitchell, Jane Mitchell, Gladys Foust Mizell, Lena Rivers Money.

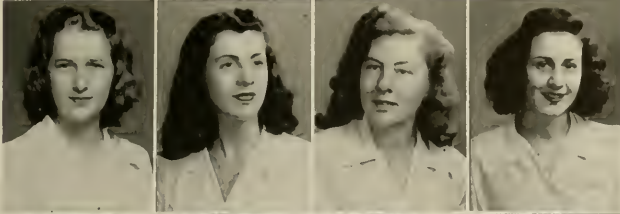

*Second Row:* Eloise Moon, Carolyn Webb Moore, Doris Moore, Meade Moore.



*Third Row:* Jule More, Lois Morin, Rose Morton, Joan Moyer.

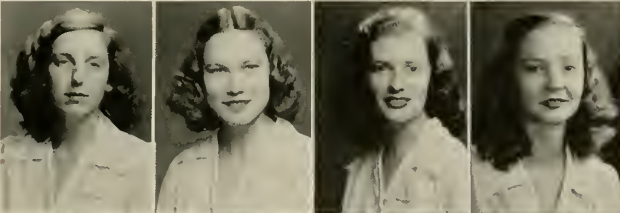

*Fourth Row:* Louise Muessen, Ruth Murphy, Mary Nell Murray, Betty Lou Nance.

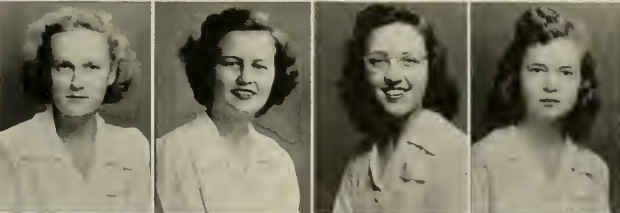

*Fifth Row:* Carlita Nasslinger, Mildred Neville, Lois Newman, Elaine Ncble.

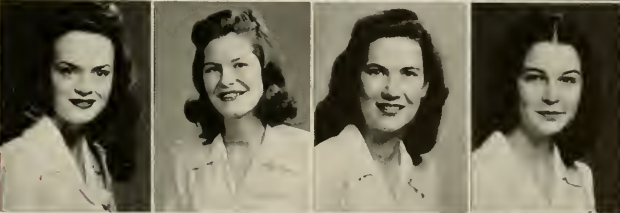

*Sixth Row:* Mary Jo Noble, Helen Norman, Frances Norris, Martha Northcott.

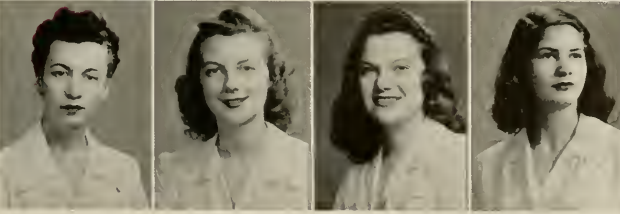

*Seventh Row:* Marjorie Nowell, Barbara Jean O'Brien, Georgia Olive, Graddie Oliver.

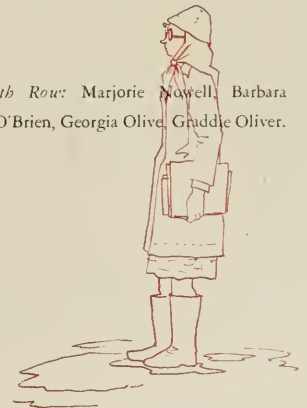

1947

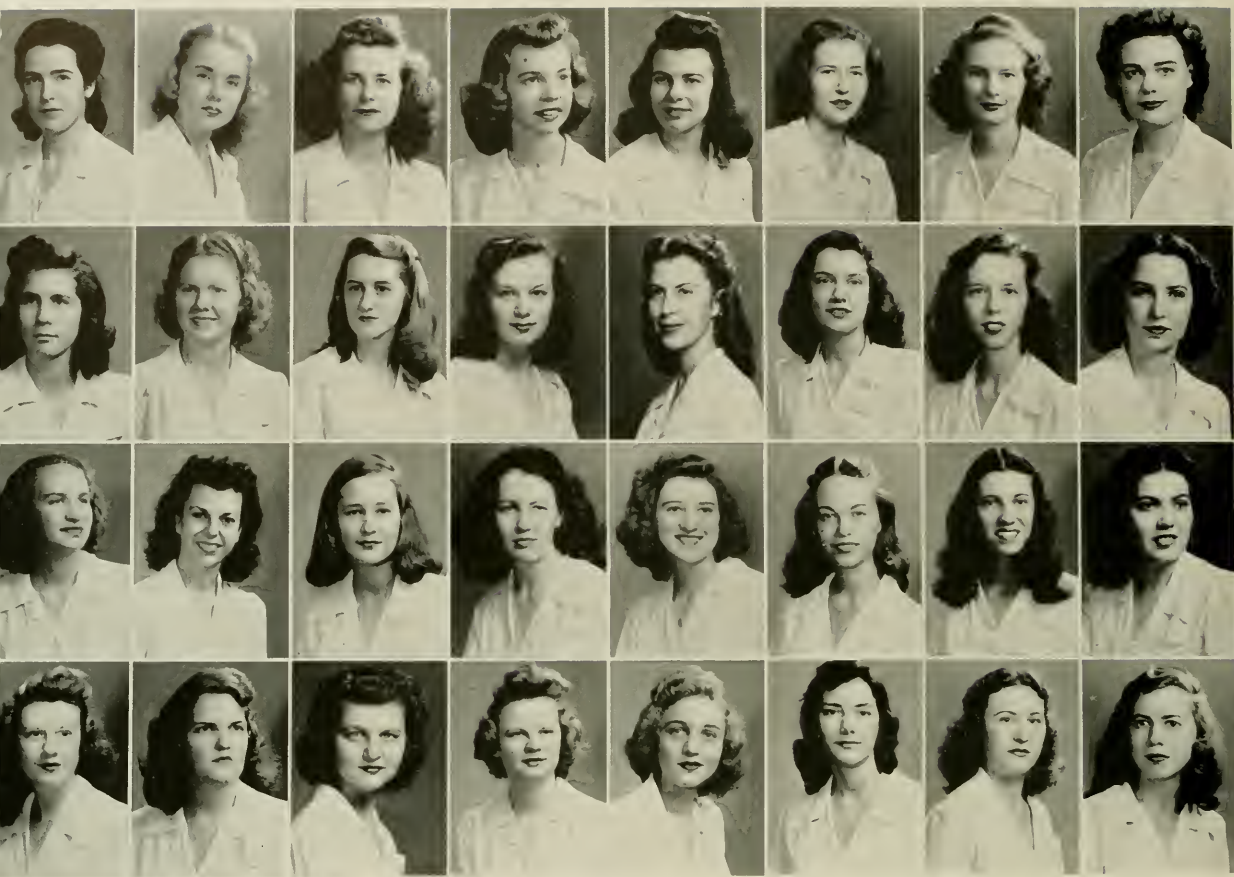

*The Pine Needle*

## Junior Class

*First Row:* Elizabeth Osborne, Nancy Osteen, Mildred Palmer, Susanne Park, Lillian Parker, Mary Elizabeth Parker, Allene Parks, Barbara Parrish.

*Second Row:* Eva Ruth Parrish, Georgianna Pate, Nona Pate, Jean Patterson, Lunelle Patterson, Nancy Patterson, Louise N. Payne, Florence W. Pearl.

*Third Row:* Marjorie Pearlstine, Nancy Pease, Calvin Pegram, Doris Penland, Elaine Penninger, Jean Peters, Iris Ann Peterson, Carolyn Pleasants.

*Fourth Row:* Sara Madge Poole, Jeanne Pope, Joyce Posson, Anne Elizabeth Price, Jane Haddon Pruitt, Helen Queen, Grace Quinn, Dorothy Rabey.

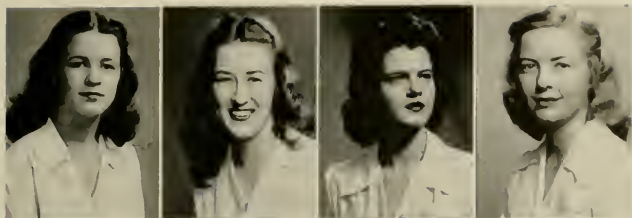

*First Row:* Mary Elizabeth Rabey, Iris Ragan, Fritzie Raymond, Ethelyn Reaben.



*Second Row:* Nancy Ridenhour, Hilda Ridge, Mary Virginia Rigsbee, Ada Doris Robbins.

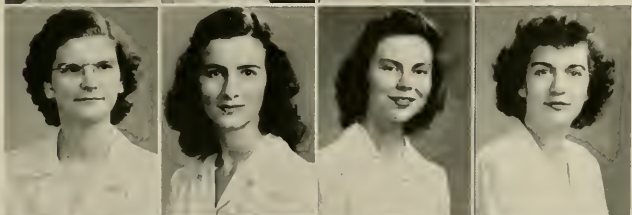

*Third Row:* Faye Roberts, Facla Robinson, Adeline Rogers, Nancy Romefelt.



*Fourth Row:* Gladys Rowland, Jean Russell, Elizabeth Sanders, Miriam Pate Scott.

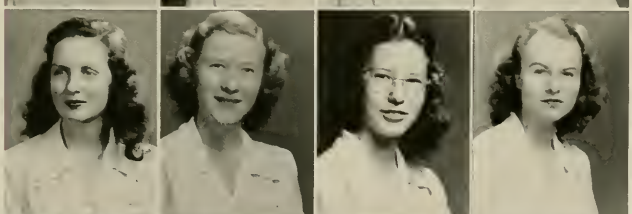

*Fifth Row:* Helen Seawell, Margaret Shamer, Betty Lou Sharpe, Audrey Shelley.

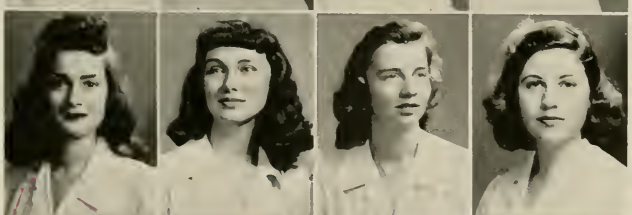

*Sixth Row:* Helen Shoaf, Ann Shuffler, Mary Ellis Shuler, Nancy Jane Siff.

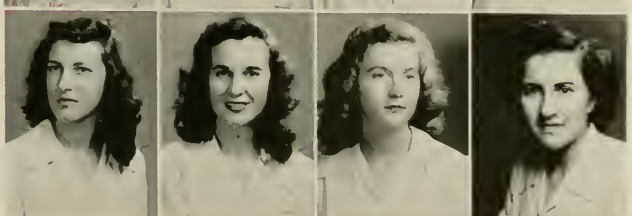

*Seventh Row:* Malinda Sigmon, Mary Jane Siler, Catherine Simmon, Jackie Sims.



1947

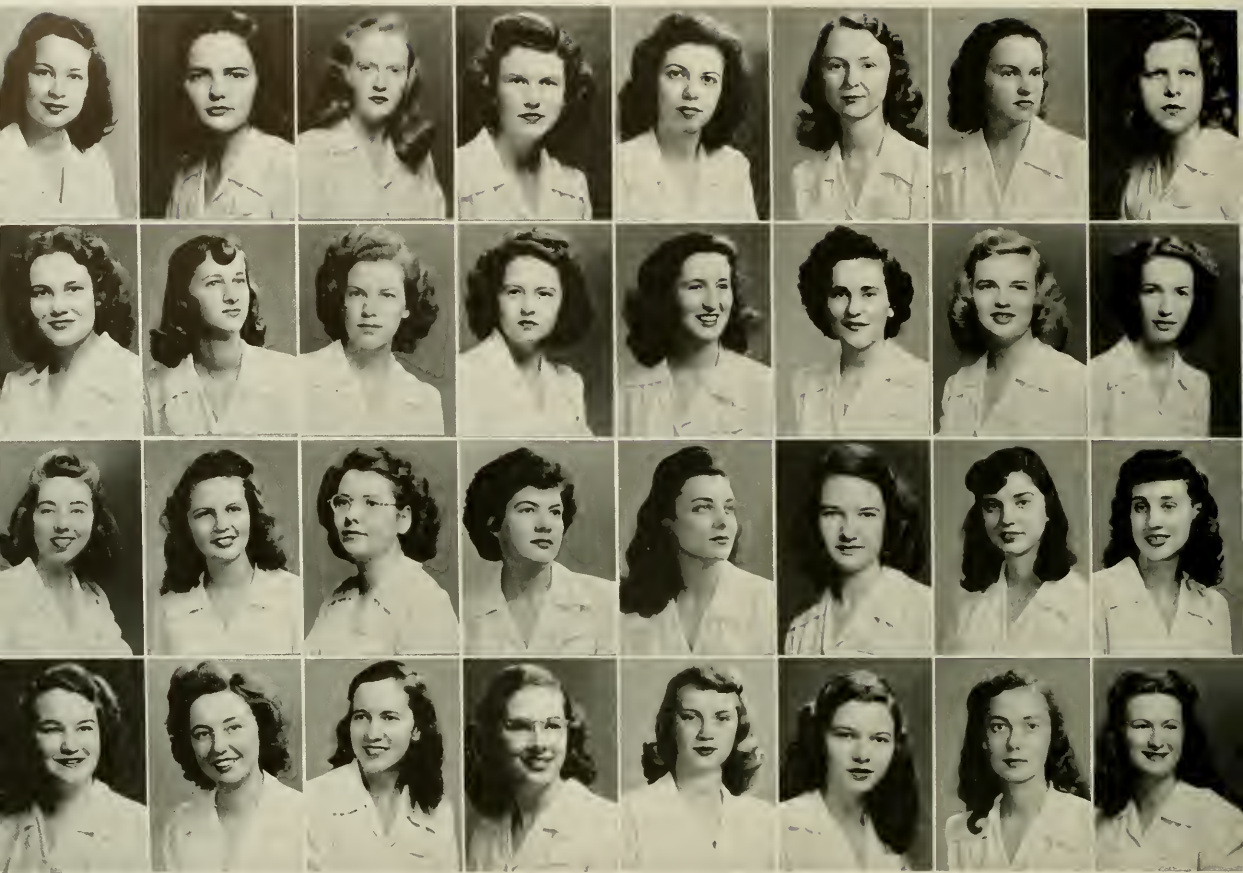

## Junior Class

*First Row:* Dorothy Sisk, Myra Slagle, Conand Smith, Dorothy E. Smith, Helen Millicent Smith, Lois Adalaide Smith, Marjorie Smith, Patsy Smith.

*Second Row:* Revalene Smith, Sara Louise Smith, Annabelle Snoddy, Annie Ruth Snyder, Jo Ann Snyder, Elaine Solomon, Nancy Souther, Frances Stafford.

*Third Row:* Geneva Stafford, Hazel Stephenson, Dorothea Lou Stewart, Margaret Stewart, Ellen Stirewalt, Juanita Stone, Jean Story, Frances Kissell Suggs.

*Fourth Row:* Marue Summerlin, Rachel Swaim, Alberta Swaim, Anna Mae Swain, Julia Rebecca Talley, Betty Jane Taylor, Mildred Taylor, Mary Belle Teague.

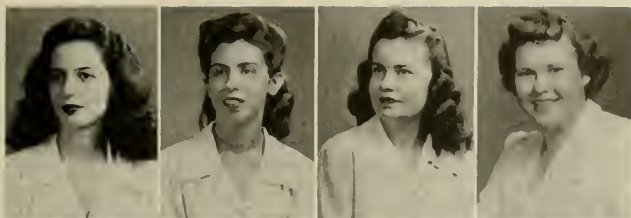

*First Row:* Rosalie Teichman, Laura E. Terrell, Daphne Thigpen, Edna Earle Thomas.

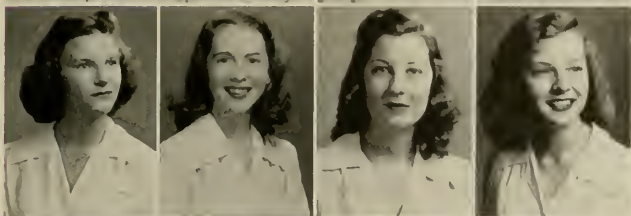

*Second Row:* Emmalene Thomas, Angeline Thompson, Ann Thompson, Billie Carolyn Thompson.

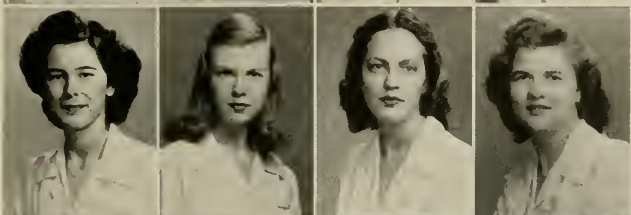

*Third Row:* Katherine Thompson, Marietta Thompson, Wilma Frances Thompson, Betty Sue Tilley.

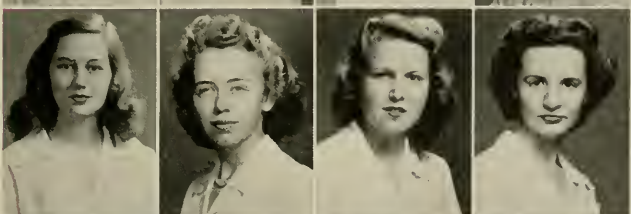

*Fourth Row:* Annette Tilson, Mildred Tilson, Ruth Tilson, Anne Dean Tucker.

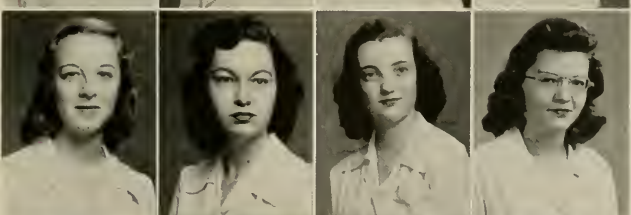

*Fifth Row:* Shirley Tunstall, Marie Battle Turner, Mary Elizabeth Tuttle, Margaret Tyson.

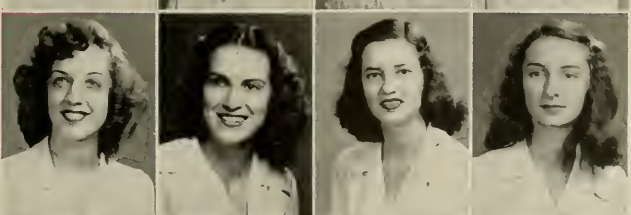

*Sixth Row:* Ann Marie Upchurch, Catherine Upchurch, Lillian Ward Vance, Jewell Vann.



*Seventh Row:* Marybelle Waddington, Nancy Wagoner, Charlesanna Walker, Rebecca Walker.

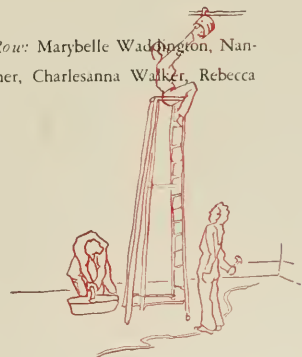

1947

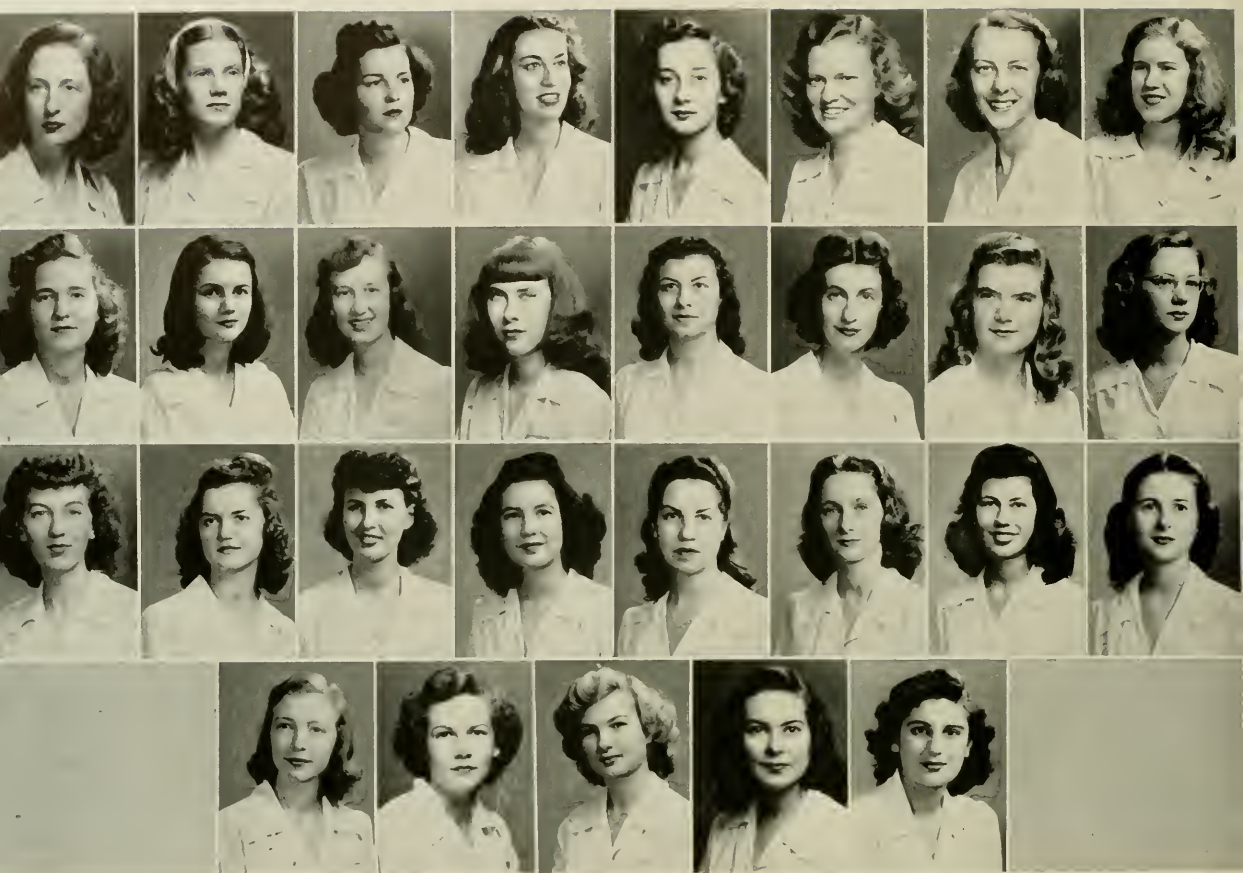

## Junior Class

*First Row:* Maxine Walters, Fannie Kate Ward, Mary Wardrup, Peggy Sue Weir, Joyce West, Annie Duke Wheless, Barbara White, Dorothy Gay White.

*Third Row:* Catherine Wilhide, Birshal Williams, Nell Williams, Margaret Wilson, Mary Ruth Wilson, Frances Winston, Betty Wolfe, Susan Ann Womack.

*Second Row:* Josie Marie White, Mary Ann White, Sarah Jane White, Ruth Whitfield, Jean C. Whitener, Norma Whitney, Elizabeth Whittenton, Wilma Wilfong.

*Fourth Row:* Rebecca Worsley, Virginia Wright, Esther Marie Yarborough, Marian Young, Rose Zimmerman.

## DAY IN AND DAY OUT

*—Those who serve us*

Mr. Orville Campbell, Head of News Bureau; Miss Margaret Johnson, Secretary.

Miss Marjorie Hood, Head of Library Circulation Department.

Mr. J. M. Sink, Superintendent of Buildings and Grounds.

Miss Edna Forney, Assistant Treasurer.

Miss Ethel Butler, Manager of College Book Store.

Miss Lois Fitch, Postmistress.



1947



*Anything can  
happen at  
W. C.*

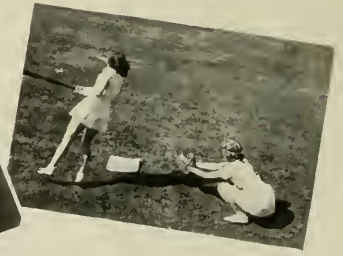



*...and often does!*





*The Pine Needles*

## “Time Will Tell”

Jan Shore . . . . .	President
June Holtzendorf . . . . .	Vice-President
Beth Clapp . . . . .	Cheerleader
Martha Fowler . . . . .	Treasurer
Betsy Umstead . . . . .	Secretary

Upperclassmen we called ourselves proudly, remembering the freshman quadrangle with vague nostalgia. We held important offices on campus and began to get the feeling that we were helping to run Woman's College. We marched through the dining halls in our new, blue jackets singing lustily, "Onward, senior class of '49" . . . argued earnestly about religion, free love, environment and heredity . . . thought if we took all the courses in the catalogue we might know some of the answers . . . boosted our college to hometown Legislature members, dreamed about a new laundry and a chapel . . . dabbled in electives and came out with a major—a department to brag about to other college people. In short, we dug in and took firm roots at Woman's College. We were the Forty-Niners, and we'd graduate or bust!

1947



## Sophomore Class



### *The Pine Needles*

*Seated:* Edith Adams, Marian E. Adams, Ruth Slocum Alexander, Eve Ann Allen, Mary Tanner Allen, Sarah Allison, Jean Allred, Mary Elizabeth Anderson, Barbara Apostolacus, Lucy Arnold, Bernice Austin, Esther Bagwell, Antoinette Barbour.

*Kneeling:* Betty Janet Barbour, Margaret Elizabeth Barnes, Mary Stewart Barnhardt, Amerylis Barringer, Frances Barwick, Margaret Beaman, Jacquelyn Beasley.

*Standing:* Pattie Doris Bell, Gertrude Bender, Aileen Blackwelder, Betty J. Blackwelder, Iris Bost, Mary Louise Bostian, Wanda Bowen.

## The Pine Needles

W. C. U. N. C.



1947

*Seated:* Elizabeth Ann Bowles, Nancy L. Boyd, Betty Bradford, Kathleen Braswell, Rena Bray, Elizabeth Barden Bremer, Jo Ann Brimhall, Cathleen Brinson, Gervis Carolyn Broughton, Betty Louise Brown, Sara Lou Brown.

*Kneeling:* Ruth Bryant, Jewel Buie, Elsie Gray Burke, Mildred Deaton Burnett, Barbara Byrd, Betty Gene Caison.

*Standing:* Margaret L. Cameron, ~~Ann~~ Carolyn Campbell, Nancy Hill Campbell, Cleo Cannady, Anne Carlton, Betty Jane Carr, Evelyn Carter, Mary Ruth Carter, Margaret Cavin.

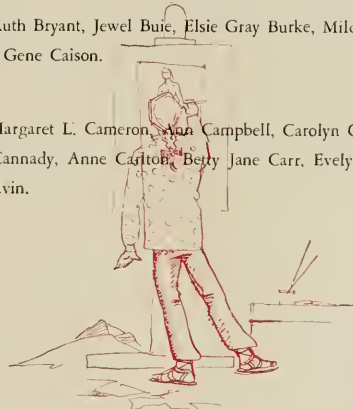

of Nineteen Forty-Six

## Sophomore Class



### *The Pine Needles*

*Seated:* Mary Ann Chamberlain, Polly Chandler, Dorothy A. Charles, Dorothy Cheney, Parthenia Chitty, Elizabeth B. Clapp, Joyce Clayton, Amelia Cloninger, Martha M. Coates, Elizabeth Coble, Marilyn Cohn.

*Kneeling:* Lucia Collarte, Elizabeth Ann Collett, Frances Lee Cornwell, Mary Covington, Claudine Cox, Frances Craven.

*Standing:* Miriam Crohn, Marjorie Crow, Anne Crumpler, Lora Crutchfield, Helen Culbreth, Joy Culbreth, Carolyn Culpepper, Elizabeth Lee Cunningham, Lydia Geraldine Curlee.

## The Pine Needles

W. C. U. N. C.



1947

*Seated:* Barbara Cutright, Barbara Dalton, Mary Anne Daniel, Carol Ann Daniels, Betty Lou Davis, Gloria Lee Davis, Nina Davis, Susan Dawson, Sarah Denny, D. Juanita DesChamps, Mary Frances DeVane.

*Kneeling:* Evelyn DeWitt, Gay Dickerson, Jane Dickerson, Eleanor Dillard.

*Standing:* Mary Gardner Dillard, Mildred Dincen, Patsy Dixon, Mary Helen Dobson, Margaret Anne Donald, Mary Lore Donnell, Glenna Duncan, Betty Dunn, Frances Nell Easter, Barbara Edinger.

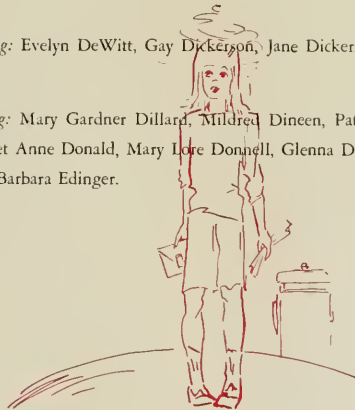

of Nineteen Forty-Six

## Sophomore Class



### *The Pine Needles*

*Seated:* Martha Egerton, Louise Eichhorn, Frances Ellinger, Agnes Ellen, Viola Entermille, Blanche Eure, Ann Eutsler, Jean Evans, Marjorie Evans, Rae Marie Evans, Doris Fagg.

*Kneeling:* Margaret Faison, Patty Ann Fardette, Myrtle Farrell, Betty Flowe.

*Standing:* Christine Foil, Ann Forbes, Mildred Ford, Mary Hurst Forney, Alluwee Fox, Helen Francis, Alice Franck, Wilma Fullerton, Nancy Beam Funderburk, Frances Furr, Betty Jo Gabriel, Flo Gallagher.

## The Pine Needles

# W. C. U. N. C.



1947

*Seated:* Martha Jane Garris, Margaret Gaston, Kathryn Gates, Mrs. Ann M. Genden, Betty Jo Gentry, June Gilbert, Mary Angelyn Giles, Ruth Giff, Lois Gene Glass, Gabrielle B. Goode, Peggy Goodman.

*Kneeling:* Sally Ann Goodwin, Virginia Gravatt, Elizabeth Irene Graves, Elizabeth Graybeal, Ruth Greer.

*Standing:* Colleen Gregory, Mary Griffin, Eleanor Griffith, Eva Griffith, Corinne Grimsley, Eldene Grogan, Martha Guion, Jean Gulick, Caroline Gulledge, Thelma Gunnerson, Patricia Haines, Mary Thomas Haithcock.

of Nineteen Forty-Six

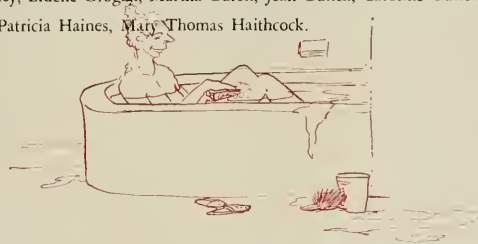

## Sophomore Class



### *The Pine Needle*

*Seated:* Doris Hall, Ethel Marie Hall, Dorothy Hand, Mary Frances Hamrick, Marian Hand, Marilyn Handley, Betty Jane Harrison, Minna Harrison, Ida Margaret Hart, Rachel Hartgrove, Candace Hatsell.

*Kneeling:* Elizabeth Hawes, Thelma Mae Hayes, Mary Ann Hege, Bertha Hemmings, Eunice Hepler.

*Standing:* Anne Elizabeth Hester, Joan Hill, Jean Hilton, Mary Jane Hobbs, Paulina Hodgson, L. Adele Holman, Emma Spicer Holmes, Jane Holt, June Holtzendorff, Mary Anne Hooper, Vail Hope, Mary Helen Hord.

## The Pine Needles

W. C. U. N. C.



1947

*Seated:* Betty Hough, Lillie Frances Howard, Nancy Hubbard, Sara Frances Howell, Mary C. Huske, Catherine Ingram, Sally Irvin, Eloise Jacobi, Elizabeth James, Helene Jacobs.

*Kneeling:* Lucy Page Johns, Mary Ann Johnson, Nancy Johnson, Celeste Johnston.

*Standing:* Jean Elizabeth Johnston, Martha Jonas, Janet Jones, Shirley Joyner, Bertha Kaplan, Bobbie Lee Keeter, Alene Kelly, Nancy Kendall, Frances Winston Kenney.

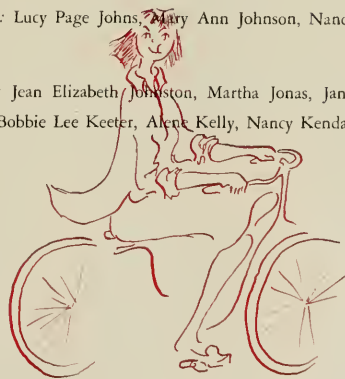

of Nineteen Forty-Six

## Sophomore Class



### *The Pine Needles*

*Seated:* Mary Ellen Knight, Mary Lou Koeplin, Roberta Koster, Sidney Landon, Betsy Ross Larimore, Gladys Lee, Adelaide Lennon, Iva Marie Lennon, Doris Leonard, Betty Lewis.

*Kneeling:* Elizabeth Linson, Sarah Alice Lockwood, Rita Loeb, Deane Lomax.

*Standing:* Carolyn Long, Mrs. Kathleen M. Loomis, Patsy Lowe, Martha Luther, Patricia Luther, Madelyn McArn, Ruth McBrayer, Lucille McCallum, Ina Mae McCants.

## The Pine Needles

# W. C. U. N. C.



1947

*Seated:* Marilyn McCollum, Rachel McCormick, Laura L. McDougald, Freda McDonald, Janice McFalls, Ann McIver, Mary Elizabeth McKee, Neva McLean, Willis Ann McLeod, Fay McMillan.

*Kneeling:* Patsy McNeill, Rosaline McQuague, Frances Ann Marsh, Nelle Marston, Effie Senn Mason.

*Standing:* Mary Louise Mason, Carol Mathiasen, Janis Medlin, Rachel Meigs, Carolyn Miller, Georgia Miller, Alma Lee Mills, Mary Mills, Margaret Moffitt, Sylvia Moody.

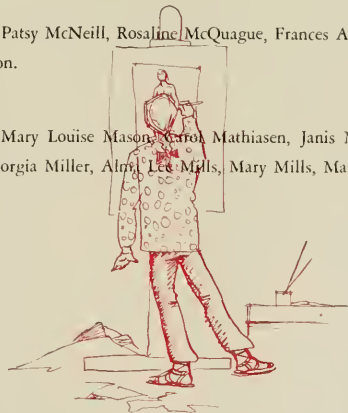

of Nineteen Forty-Six

## Sophomore Class



*The Pine Needles*

*Seated:* Barbara Moore, F. Carolyn Moore, Johnsie Moore, Louise Moore, Margaret Alice Moore, Mary Helen Moore, B. Jean Morgan, Sarah Morris, Louise Morton, Virginia E. Neighbors, Nancy Newell, Marianne Niven, Joyce Oberman.

*Kneeling:* Eloise O'Briant, Faye O'Briant, Celeste Orr, Elizabeth Anne Osborne, Dorothy W. Page.

*Standing:* Ruth Park, Ann Parker, Joyce Parker, Mary Patrick, Jean Paylor, Myrle Payne, Jean B. Peal, Mary Etta Pearsall, Gertrude Peppel, Jane Carolyn Perry, Sally Perry, Sofia P. Petters.

The Pine Needles

W. C. U. N. C.



1947

*Seated:* Carolyn Phillips, Elizabeth Phillips, Nell Ray Phillips, Patricia Pierson, Nancy Pickard, Marie Pinnix, Betty Pitts, Devora Poliakoff, Hazel Poole, Betty Ray Poplin, Helen Powell, Marilyn Preisinger, Alice Price.

*Kneeling:* Blair Price, Cecilia Price, Jean Proffitt, Mary Jean Pyatt, Walenah Quinerly.

*Standing:* Virginia Rabil, Anne Raiford, Frances Rainey, Frances Ramsey, Ada Lee Randall, Betsy Raper, Carolyn Raulfs, Mary-Anne Raywid, Suzanne Reagan, Evelyn Reavis, Dorothy Mills.

of Nineteen Forty-Six

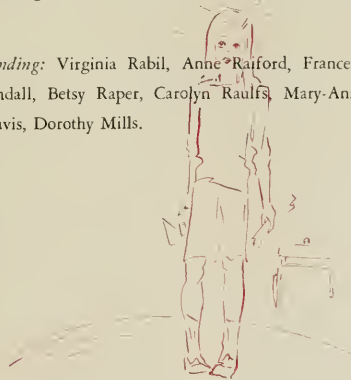

## Sophomore Class



*The Pine Needles*

*Seated:* Miriam Reilley, Roberta Ridge, Jacqueline Rigsbee, Mary Anne Robinson, Lorraine Doris Robert, Winifred Rodgers, Ethel Lee Romines, Betty Lou Ross, Jeanne R. Rothenberg, Jacqueline Routh, Jean Royal, Dorothy Sale.

*Kneeling:* Dorothy Sampson, Evonne Sanders, Gray Sanders, Elizabeth Scott.

*Standing:* Virginia Scribner, Ruth Sellers, Hazel Sessoms, Anelia Shannon, Hilda Sharkey, Bernice Sharpe, Lula Shepherd, Nancy E. Shepherd, Jan Shore.

The Pine Needles



1947

*Seated:* Susan Shore, Carolyn Sides, Rachel Simmons, Frances Sinclair, Kate Florence Slagle, Elizabeth L. Sloan, Margaret Sloan, Imogene Smith, Lois Adele Smith, Lois Ruth Smith, Mary Elizabeth Smith, Betsy Faye Snell, Catherine Spearman.

*Kneeling:* Juanita Spencer, Margaret Spencer, Norma Spencer, Martha Starnes, Leila Stephens.

*Standing:* Sally Sternau, Bonnie Stonestreet, Jane Stratton, Faith Strother, Betty Jane Stroupe, Billie Sutton, Dorothy Swicegood, Elizabeth Snyder, Janie Moye Taylor, Maud Taylor, Sarah Taylor.

of Nineteen Forty-Six



## Sophomore Class



### *The Pine Needles*

*Seated:* Nina Teague, Alice Thacker, Doris Jean Thomas, Lois J. Thomas, Mary Jane Thomas, Margaret Thompson, Jean Thrower, Lucy Irene Tinsley, Mary Elizabeth Trolinger, Doris Tucker, Ellen Tucker, Betsy C. Umstead, Gloria Van Dyke.

*Kneeling:* Evelyn Vannoy, Ruth Wagenfeld, Belle Wagstaff, Helen Anne Wall, Lovelace Waller.

*Standing:* Joycelyn Ruth Walters, Nina Walton, Jacquelyn Ward, Phyllis Wardrup, Ila Warren, Florence Watson, Virginia Weir, Martha M. Wells, Mildred Wells, Peggy Knox.

## The Pine Needles



1947

*Seated:* Barbara Carol Westmoreland, Martha Westmoreland, Jean Wheeler, Jean Whitcomb, Anne White, Marjorie White, Elmira Whitley, Carolyn Wilkinson, Charlotte Willard, Gay Williams, Jean Williams, Mabel Wilson, Betty Winecoff.

*Kneeling:* Sallie Wingfield, ~~Marian~~ Wise, Phyllis Wise, Elinor Woltz, Carolyn Wood.

*Standing:* Reba Woodard, Sarah and Woodhull, Iris Worley, Mary Worthington, Jane Wyche, Phyllis Wylie, Frances Yelverton, Kathryn Young, Elizabeth Waldenmaier, Mary Carolyn Reeves.

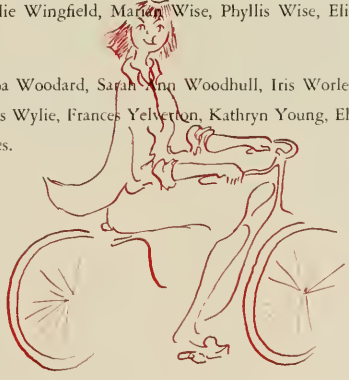

of Nineteen Forty-Six



*The Pine Needle*

## “Just Give Us Time”

Alyce Bruin, Cheerleader; Barbara Moomau, President; Becky Blankenship, Secretary; Oriana McArthur, Vice-President; Edith LaBruce, Treasurer.

Freshmen are "eager" said the wise and somewhat weary senior, and we chorused back "Of course, how else could we get to be sophomores?" We memorized the rule book, got lost in McIver basement, learned the intricacies of checking out reserve books, wrote torrid love letters on Rat Day and paid our respects to Charles Duncan McIver with a toothbrush, ran down faculty and BWOC's for *Cary* news stories, donned blue jeans and blistered our hands on the ropes backstage of Aycock, elected class officers and representatives to Legislature, raked leaves and collected scrap paper, made acquaintance with Miss Moxley—all this we did between History and Spanish and Hygiene. Then the year was over and when we said goodbye to the senior, she leaned over and whispered, "Little eager people, Woman's College couldn't have done without you." And we smiled back, "Don't worry; we'll be here until the turn of the century."

1947





## Bailey Hall

*First Row:* Nancy Alger, Joyce Bailey, Martha Baldwin, Virginia Baughman, Robbie Best, Kathryn Bobbitt, Bernice Bronstein, Alice Mae Brumfield, Mary Lynn Brunson, June Chandler, Helen Connelly. • *Second Row:* Eleanor Cothran, Dorothy Cowdery, Patricia Cuning, Ann Davis, Nancy Lee Davis, Kathleen Edens, Margaret Ellen, Margaret Felton, Elizabeth Flynn, Charlotte Ford, Julia Gabai. • *Third Row:* Marie Harkey, Sadie Rae Harrison, Dorothy Hill, Martha Hinson, Anne Hughes, Kate Hunter, Barbara Jeffries, Louise Johnson.

*First Row:* Sara Johnson, Norma Lee Kraus, Sally Lawson, Katie Lihn, Mildred Lowrey, Mary Julia Lucas, Elinor McNair, Shirley Mahan, Lois Marshall, Peggy Louise Martin, Martha Miller, Patsy Miller, Marilyn Moaller, Marian Moss. • *Second Row:* Vera Muhlmann, Emma Musselman, Dorothy Parks, Blanche Parrott, Rebecca Ramsey, Margaret Redman, Jacqueline Roscoe, Ruby Rumley, Alma Sabiston, Eleanor Senter, Mary Shepherd, Betty Shuler. • *Third Row:* Letty Slaughter, Mary Louise Tomlin, Vivian Trevathan, Betsy Lea Ware, Mary Whelan, Elizabeth Whitaker, Marjorie Williams, Louise Winstead, Betty Woodward.

*The Pine Needles*





## Gray Hall

*First Row:* Nina Beatrice Abernathy, Beula Acker, Freda Mae Arnold, Cecelia Ramona Austin, Maro Carolina Berry, Evelyn Bender, Louise Birchett, Becky Jo Blankenship, June Bost, Dorothy Irene Boyette, Elizabeth Bradley, Ann Brafford, Roberta Brockman, Alice Brown, Alice Bruin, Ruth Elizabeth Bryson, Martha Burke, Dora Sue Callahan, Allein Carson, Mildred Coble, Joan Cox, Margaret Creech, Marian Crouch. • *Second Row:* Frances Davis, Peggy DeJure, Wilma DeVoe, Carolyn Elaine Drum, Katherine Ann Dunning, Evelyn Economus, Margharetta Eldridge, Mary Elliott, Betty Ervin, Isabel Carolina Eutsler, Nancy Farrington, Joan Ferguson, Mona Fay Fipps, Betty Jo Foley, Sarah Gray, Honore Hedrick, Ruth Helsebeck, Dorothy Henderson, Martha Henninger, Margaret Sarah Herr. • *Third Row:* Joan Huse, Evelyn Hutchinson, Betty Ingram, Margaret Ingram, Aileen Irwin, Inge Jacobson, Lydia James, Joyce Jefferson, Haroldine Katz, Beatrice Anne Kimsey, Juanita Lawrence, Margaret Lewis.

*First Row:* Alma Grey Lilley, Mary Elizabeth Lyons, Valerie Macpherson, Francine Mellon, Betty Jane Mitchell, Melrose Moore, Florence Morrill, Carleen Moulder, Allene Neal, Jacqueline Oliver, Orlean Pate, Leah Phelps, Eleanore Pitts, Ramona Pons, Nancy Porter, Clyde Pridden, Jacqueline Reynolds, Mary Rock. • *Second Row:* Barbara Sanders, Janice Sasser, Mary Lela Saunders, Betty Stezer, Frances Shiver, Jean Smith, Lula Stanback, Frances Stephenson, Charlotte Stern, Hattie Louise Strother, Shirley Swift, Shirley Taylor, Hattie Thigpen, Margaret Thigpen, Betty Thomas, Nancy Thompson, Sylvia Thompson. • *Third Row:* Eunice Tipton, Betsy Tyson, Jane Vaughn, Mary Lou Vines, Sue Waring, Josephine Weiss, Elizabeth Westmoreland, Jean Williams, Sarah Anna Williams, Sarah M. Williams, LaVerne Witmer, Naomi Woodworth, Anne Wooten, Shirley Young, Phyllis Yuder.

1947





## Coit Hall

*First Row:* Ina Albert, Caroline Allen, Ruth Barefoot, Margaret Barlowe, Joan Berrier, Joyce Betts, Georgia Blackwell, Mary Blevins, Mary Boosalis, Ellen Bush, Flora Cameron, Bobbie Cannon, June Carter, Sue Carter, Joan Champion, Pastora Chase, Nancy Copley, Peggy Coppala, Carolyn Cross, Jeane Crouser, Eve Davidowitz, Dolly Davis, Imogene Denbo. • *Second Row:* Maydawn DeVoe, Audrey Donnan, Jeanne Dunathan, Sarah Anne Eaton, Louise Erickson, Jacqueline Mae Falls, Jean Farley, Barbara Faucett, Patricia Fisher, Margery Fleishman, Georgia Fox, Marilyn Ann Garver, Anita Gates, Margaret Gillespie, Lynda Gilliam, Elizabeth Gottschall, Helen Greenberg, Katharine Harriss, Doris Harrison, Marilyn Hill, Tildi Hoitt, Priscilla Hobson. • *Third Row:* Marilyn Hoke, Frances Hollis, Louise Horner, Patricia Hunsinger, Virginia Ingram, Lynell James, Janice Jarrard, Margaret Jeffries, Mildred Jester, Barbara Keller, Nancy Keller, Ruth Kestner, Joan King, Betty Jean Kluttz, Beulah Ray Knox.

*First Row:* Reba Lee, Pauline Lewis, Sarah Lewis, Jane Lion, Katherine Loughead, Suzanne Lundgren, Barbara Lunsford, Louise Lyon, Ann Mackintosh, Jane Macrae, Naomi Marrus, Katherine Marshall, Constance Miller, Marian Morris, Margaret Moynahan, Nancy McCall, Elizabeth Newman, Sally Ogilvie, Mary Alice Pappas, Jo Ann Pegg. • *Second Row:* Jean Peters, Vivian Pitt, Emma Lou Presley, Katherine Quick, Betty Anne Rader, Lettie Reynolds, Lucille Rieley, Mary Romefelt, Gladys Rowe, Evelyn Ruspini, Patricia Scharlin, Betty Secunda, Mary Shackleford, Marie Shaw, Marilyn Shaw, Medora Shadden, Shirley Shepherd, Mary Shuler, Mildred Sinclair. • *Third Row:* Eleanor Skeels, Jo Ann Stewart, Virginia Stover, Estelle Suddreth, Marilyn Sutphen, Eloise Tanner, Sylvia Thomann, Virginia Thompson, Ann Tinkler, Anne Westwood Tolar, Jane Trogdon, Betty Tuttle, Ines Urdaneta, Muriel Vail, Doris Walker, Jeanne Weaver, Alice Wilson, Frances Woodall.

*The Pine Needle*





## Cotten Hall

*First Row:* Marilyn Jordan, Patsy Adams Jordan, Wilma Lillian King, Mildred Pauline Kyzer, Edith LaBruce, Jean Anne Lambert, Frances Ann Leathers, Rebecca Ann Lloyd, Daisy Alice Loud, Joyce Lillian Ludwig, Betty Eunice McAdams, Jane McAdams, Oriana McArthur, Carol Letitia McCoy, Alston McKeithan, Betty Jean McNary, Jean McNeely, Helen Mamber, Jean Hildebrand Marrow, Betty Jean Marshburn, Wyndall Grace Mason. • *Second Row:* Ellen Metz, Eva Miller, Barbara Thorne Moomau, Nurry Ann Nixon, Elizabeth Janet Norman, Penelope George Pantelokos, Joyce Cecelia Parker, Mary Elizabeth Payne, Betty Pike Phillips, Helen Pilley, Mary Ann Preston, Peggy Lee Renegar, Susie Waugh Riddle, Claudia Ann Rogers, Ann Elizabeth Royster, Edwyna Lee Russell, Betty Jean Sanders, Katherine Amelia Schrum, Marjorie Morilla Shamel, Joanne Shoemaker, Nell Fleming Siceloff. • *Third Row:* Adelaide Virginia Sigmon, Davilla Smith, Evalyne Dunkin Smith, Alice Spencer, Sara Jean Stacy, Barbara Sternberger, Betty Jane Teague, Jean Teague, Winifred Thompson, Jane Tomlinson, Ann Denny Varner, Emma Faye West, Shirley Eudora Williams, June Anna Wilson, Kitty Wray, Barbara Young.

*First Row:* Mary Henry Anderson, Zalene Allen Angier, Mary Jo Archer, Emily Alspaugh Atkins, Janet Shaw Bachman, Mary Ann Beale, ~~Rebecca Christy~~, Belcos, Mary Benson, Virginia Rae Bertholf, Helen Bishop, Mary Frances Bowles, Barbara Ann Brown, Mary Elizabeth Buchanan, ~~Mary Elizabeth Butler~~, Fair Caldwell, Virginia Caldwell, Sallie Moore Calvert, Nancy Reid Campbell, Jo Ann Carpenter, Rita Guilmette Clarke, Patricia Ann Cugin, Barbara Elizabeth Connolly, Elisabeth Fore Crawford, Frances Cary Davis, Sara Louise Debnam. • *Second Row:* Evelyn Marguerite Dobbins, Betty Lou Douglas, Mary Jackson Eason, Jane Briscoe Edmunds, Lillian Eichenbaum, Ruth Patton Ellis, Margaret Everett, Jean Gwendolyn Featherstone, Barbara Ann Fehr, Jean Evelyn Fisher, Eulene Marie Fisher, Patricia Haden Gary, Sarah Modean Glenn, Mary Elizabeth Goldsmith, Dorothy Elizabeth Graeber, Betty Jane Greene, Nancy Greenlee, Dorothy Carolyn Griffin, Anne Louise Grinnells. • *Third Row:* Nancy Gutknecht, Rebecca Hurt Hardaway, Edna Lee Harper, Mary Fay Haskins, Jane Henley Head, Helen Ann Hilton, Sarah Leach Holland, Mary McDonald Holmes, Mary Ruth Hord, ~~Les Horne~~, Mary Jane House, Patricia Anne Hubbard, Mary Elizabeth Hutchinson, Betty Adele Jacobs, Rosemary Jacobs, Nancy Ann Jones, Nellie Lindbergh Jones.

4 1947





## Freshman Town Students

*First Row:* Barbara Wagoner, Ruth Elliott, Jeaneane Crawford, Edith Leigh. • *Second Row:* Marie Vestal, Joanne Brantley, Betty Rosenberg, Peggy Ann Kerr, Norma Whedbee.

## Freshman Commission

*First Row:* Alyce Bruin, Katie Lihn, Joan Champion, Patricia Fisher. • *Second Row:* Joan Ferguson, Jane Head, Barbara Moomau, Norma Whedbee, Eleanor Rigney.



Six Rats take time out from their "upperclassmen imposed chores" to smile for the photographer.

Rat Day . . .

# "The Day Of All Days"

Rat Day—the day freshmen dread and the day sophomores look forward to with the memory of last year fresh in their minds. On that day, green-eyed freshmen, *sans* make-up, their hair in masses of pigtails, their clothes in the colors of their respective societies, their books in pillowcases, are at the mercy of the upperclassmen. They clean upperclassmen's rooms, carry their books, write hoards of love-letters, and chant laundry card lists to popular tunes. They brush the teeth of the McIver statue, propose to professors, and do anything else the "cruel" upperclassmen suggest. Did I say suggest? — I mean command!

What will those Sophs make us do next?



Mary Whelan and Vera Nuhlman collapse after hopping 5 (?) miles on one foot.

1947



Fond Followers.



"Allah"—quoth the Freshmen as they salaam before Presidents Bowen and Morning.



*The Pine Needle*

## “Time to Take a Letter”

Mary Louise Daniels . . . . . *President*  
Linda Boyd . . . . . *Treasurer*  
Mary Lou Streater . . . . . *Vice-President*  
Margaret Griffin . . . . . *Secretary*

Four in one has been our motto—jamming years into months, weeks into days, and hours into minutes—a tight squeeze. The Ad Building was our second home, and we spent furious afternoons typing symbols into neat letters, exploring the intricacies of office machines, and learning that bookkeeping is an art, not a skill. We haunted McIver third floor for hygiene classes, discovered insides we didn't know we had, and puzzled over the way *ophthalmia* looked in shorthand. We did not escape Phys. Ed. and mourned our figures in shapeless blue. Dances were stolen leisure—gay slices of time—remembered when the orchids were dry rattles in green florist boxes. There were no stray moments, but somehow we found time for bull sessions and hours of doing nothing with people we liked. We were freshmen, sophomores, juniors, and seniors in one. We played a trick on time and got a headstart in this business of life.

1947



## Commercial Class



*The Pine Needle*

*Second Row:*

Isabel Anderson, Dorothy Bailey, Mary Imogene Beck, Alice Boyd, Linda Boyd, Catherine Beulah Brittain, Mary Decie Brower, Janet Bruner, Betty Lou Bryant, Sara Jean Bumgarner, Julia Bynum, Elizabeth Mae Cade.

*First Row:*

Dorothy Sue Campbell, Katherine Cornelia Champion, Katherine Chauncey, Emma Cheek, Nancy Josephine Cheek, Virginia Coble, Carolyn Laverne Cooke, Jean Neal Covington, Virginia Mae Cox, Betty Jean Craddock, Peggy Crawford.

*Third Row:*

Mary Louise Daniels, Doris Louise Dawson, Pauline DeHart, Claudia Jean Dent, Nancy Douglas, Julia Josephine Grady, Margaret A. Griffin, Lyndele Ferguson, Imogene Hammer, Elizabeth Ann Hall, Mary Harlan, Kathleen Harris.

*First Row:*

Anne Harris, Patricia Anne Harris, Pauline Helms, Margaret Hemmings, Mary Lou Hemmings, Edna Hemphill, Lois Herman, Betty Jane Hill, Jean Humphrey, Jewel Hyatt, Doris Johnson, Jane Eloise Johnson, Mabel Johnson, Betty Jones, Margaret Ann Jones.

*Second Row:*

Marice Katz, Vivian Kelly, Kathryn Kester, Marie Kinny, Valeria Knott, Barbara Landrum, Frances Leavitt, Martha Ann Lee, Sara Lewis, Barbara Jean Lindsay, Dorothy Elizabeth Littleton, Betty Jean Long, Josephine Lynch.

*Third Row:*

Nell McNairy, Margaret Macklin, Billie Jean Miller, Margaret Morgan, Mary Vivian Morgan, Melba Jane Mumford, Bernice Oliver, Anna Parrish, Helen Pegram.



1947



## Commercial Class



### *The Pine Needle*

*First Row:* Nathalie Pinkston, Ruth Ann Privette, Hazel Robbie Purvis, Helen Rabil, Marion Reeves, Elizabeth Carolyn Rhyne, Martha Jane Rice, Carolyn Royster, Nancy Rumly, Ann Carr Shaffer, Mary Louise Shields, Gloria Shronce, Jane F. Small.

*Second Row:* Doris Lee Smith, Patsy Ruth Snider, Regina Solari, Mary Frances Speight, Doris Jean Stephenson, Dorothy Jean Stewart, Mary Lou Streater, Jean Evelyn Strickland, Helen Effie Thompson, Sally Jean Thompson, Mary Jane Venable, Mildred Ann Vincent.

*Third Row:* Irene Vinson, Jeanette Wade, Dorothy May Wall, Pansy Walton, Sarah Margaret Whaley, Sarah Wheatley, Sarah Carolyn White, Cora Grandy Willcox, Betty Wright, Peggy Jane Young.

# We Find an Occasion to...

Once in a while we find an occasion to participate in activities other than the ones that go to make up our daily routine . . . the elaborate ceremony in the Ballroom Chapel which solemnly united Weil and Winfield Halls in marriage . . . "Fanta-Sea," the annual Dolphin-Seal water pageant . . . tea in North Spencer for Miss Lettie Rogers, a former student and author of "South of Heaven" . . . plane trip to the Associated Collegiate Press Convention in Chicago for the publications heads . . . "Pastorale de Noel," Christmas pageant presented by Tau Psi Omega—honorary French fraternity.



Marry off Weil and Winfield.



Make like fishes at the Dolphin-Seal Pageant — "Fanta-Sea."



Honor an author and former student—Lettie Rogers.



Fly to a press convention in Chicago.



Witness a French Christmas pageant—"Pastorale de Noel."

1947



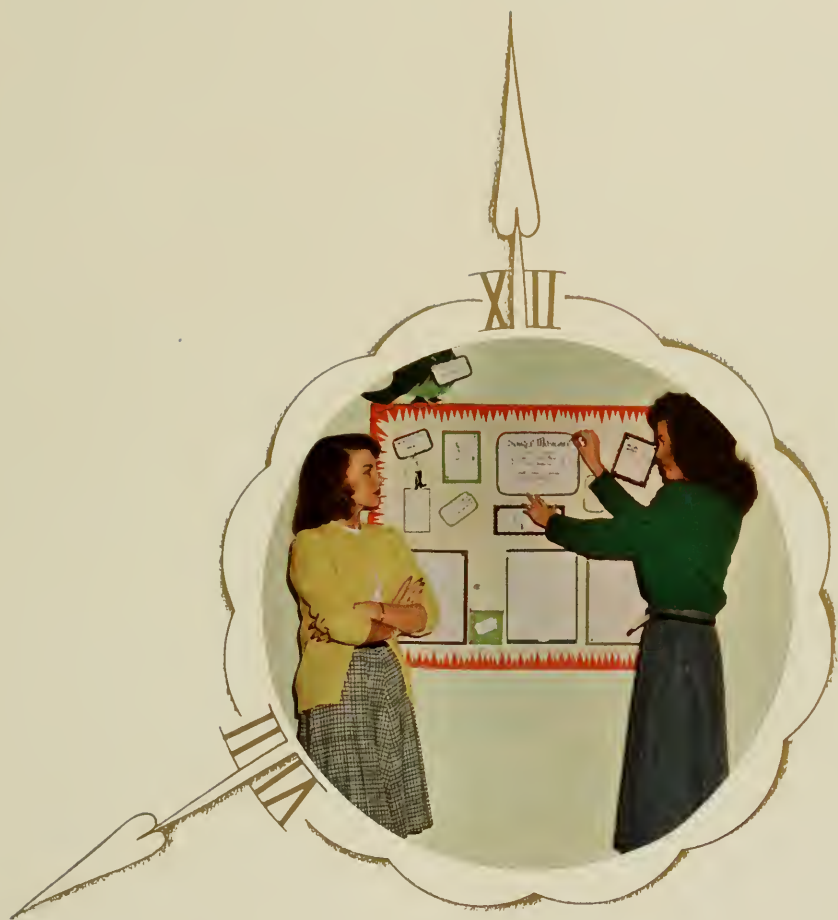

# Time..

*...from 12 Noon  
until 8 in the Evening*







# From 12 at Noon until

Dash for the dining hall . . . fall into line  
. . . grab tray and silver, grass swimming in brine,  
. . . run to the dormitory . . . flop on the bed

For that afternoon snooze get all settled  
. . . instead, gasp and remember with horror that class  
The one that's been cut for the two meetings past

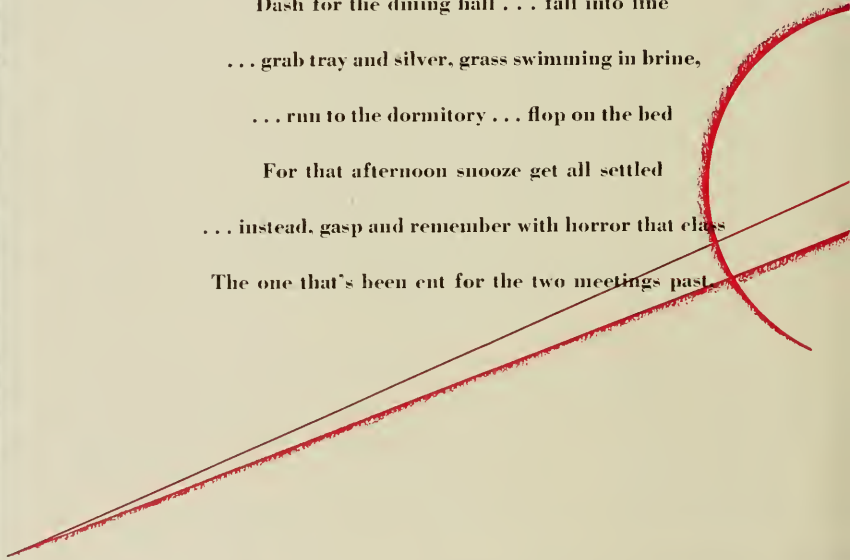



# 8 in the Evening

Or off to the movie to see that new guy

Perhaps to the library to slave, groan, and sigh

. . . some to the gym . . . runs, yells, and cries,

A quick hand of bridge . . . conversations so wise

. . . with dinner at six the day ends at last,

Then home to dress for a date . . . or prepare for that class.





**JUDICIAL BOARD**

*Seated:* Mary Dillard, Secretary; Margaret Squier, President; Nancy Fogleman. • *Standing:* Jean Glenn, Mary Belle Teague.

# “HOME TOWN

“One club, 2 hearts, pass, 7 spades.” Town Students Room in the basement of the Ad Building anytime, any day boasts at least one bridge game. Between classes jammed with people sharing cigarettes, eating, drinking milk and cokes from the Junior Shoppe, or reading the bulletin board filled with “Susie, call your Mama, the stove blew up, and she wants you to pick up a new one on the way home.” And there’s the Commercial table—scene of moaning “Dear Sirs: Your letter”—in chorus.

“Christmas in October”—a huge success with a bridge party, Christmas carols, presents under the tree. Town Students Formal, “Snowfall”—Jean



**Margaret Squier, President**

Glenn, dance chairman—everyone painting, decorating, sprinkling silver metallic on programs. Mary Berry's "Little Red Bug" parked daily in front of the door.

Chapel Hill, he, Wake Forest, he, Duke, he, State, he—He.

Don't drop butts on the floor. Paper in the waste basket, ple-e-ze.

Fondren dragging out \$2.00 per head for Campus Purse. Freshman tea—"I've got five exams on one day!" Margie's appendectomy—Weeks discussing Dillard's trip to Costa Rica—D. J. perennially playing bridge or cramming for a test. Monday morning arguments over who had the best week-end where.

Has anybody seen my French book? I left it right here just the other month—Spring Bridge Party—Maggie and her "Chapel excuse must be sent to me immediately by local." Miss Harris—Wonderful adviser. There will be a required Town Students meeting . . .

Ever present, ever wonderful, TOWN STUDENTS.

TIME"



Lena Rivers Money, Mary Carolyn Jones, Sarah Howell, Nancy Fogleman, Marjorie Evans.



Mary Mills, Martha Faulconer, Emily Ballinger, Mary Belle Teague.



Lena Rivers Money, Sarah Howell, Nancy Fogleman, Pat Williams, Marjorie Evans, Mary Carolyn Jones.

Dorothy J. Hardin, Jean Glenn, Peggy Keer, Lois Glass, Mary Cockfield.

Helen DeVault, Treasurer;  
Helen Hinshaw, Vice-President;  
Mary Griffin, Secretary.



Dacia Lewis, President.

## *"Vespers at Seven in the R. A. C."*

"We unite in the desire to realize full and creative life through a growing knowledge of God. We determine to have a part in making this life possible for all people. In this task we seek to understand Jesus and follow him."

This is the purpose of the National Y. W. C. A., to which Woman's College belongs. Through its campus clubs, the "Y" seeks to teach effective personal growth, the human relationships of everyday living in the social, political, and economic worlds of today.

Eight clubs—senior, junior, sophomore, and five freshman groups—meeting every other week make up the "wheel" of the campus organization; while the cabinet, composed of thirty-four members, meets every Monday night and serves as a "pivot."

The Y. W. C. A. welcomes members from all faiths—Catholic, Jewish, Protestant. Its activities include weekly vesper services, Sunday visits to the faculty, Y-teen and Girl Scout leadership. Traditionally, Freshman "Y" clubs sing Christmas carols and hang wreaths on the doors of the dormi-

ories and on the houses of faculty members. Frequent inter-cabinet meetings were held throughout the year with A. and T. and Bennett Colleges. Coffee and doughnuts were sold in the Religious Activities Center every Sunday morning for the convenience of those going to church.

Members of the "Y" attended the Conference on Applied Christianity, sent delegates to the Atlanta Conference on Religion and Labor, sponsored by the National Religion and Labor Foundation, attended State Y. M. & Y. W. meetings and other conferences during the year.

Religious Emphasis Week and International week-end were big events in the fall and spring respectively. Religious Emphasis week brought together leaders of the Catholic, Jewish, and Protestant faiths to promote better understanding, each of the other, over the campus, through open forums. In addition an all-association meeting was held in the spring.

For six weeks during the summer, the "Y" sends its incoming president to President School at New York's Union Theological Seminary and the incoming vice-president to Summer Regional Y. M., Y. W. Blue Ridge Conference.

An integral part of Woman's College, the Y. W. C. A., supervised by Miss Maxine Garner, Director of Religious Activities, furnishes an indispensable phase of campus life.



**CABINET**

*First Row:* Jocelyn Hill, Charlotte Usher, Rosemary Herman, Frances Jordan, Carolyn Stone. • *Second Row:* Martha Fowler, Betty Lou Namer, Dacia Lewis, Louise Martin, Helen DeVault, Mary Griffin, Jessie Wooten, Marian Young, Arlene Sanderson, Gladys Chambers. • *Third Row:* Julia McLean, Carolyn Phillips, Susan Bynum, Janie Cumpston, Helen Hinshaw, Deane Lomax, Amerylis Barringer, Mary Ellen Harrell, Martha Gunion, Betty Ruth Tomlinson, Billie McNeely, Georgianna Jones, Laurena Booker, Patricia Luther, Mary Elizabeth Smith, Mary Jane Fox.

## “Planning, Acting, and Understanding”



*First Row:* Louise Erickson, Gladys Rosoff, Georgiana Jones, Gladys Chambers, Phyllis Green, Charlotte Willard. • *Second Row:* Muriel Magnant, Vera Lovins, Mrs. A. F. Klein, Billie McNeely, Helen Kolman, President; Gladys Storey, Margo Fletcher, Rebecca Lyerly, Mildred Neville, Louise Patton. • *Third Row:* Sarah Moses, Lucia Collarte, Frances Ramsey, Lucy Wolfe, Monseigneur Dolan, Henrietta Atkin, Vice-President; Suzanne Norman, Secretary-Treasurer; Miss Maxine Garner, Dr. Franklin McNutt, Louise Panigot, Patricia Waldrop, Carolyn Cross, Patricia Luther, Betty McKinney.

New plans, new activities, new understanding—those are the by-words for the 1946-47 Inter-Faith Council. The Council, which is a campus organization made up of members of all faiths, offers opportunity to the students to learn and understand religions other than their own. And this year they have moved far in the right direction.

Remembering 1946-47 the girls will think about Religious Emphasis Week and leaders joshing each other but getting along—working together—the rainy trip to Catholic mass and hearing Monseigneur Dolan explain it in English—the same at Temple Emmanuel with Rabbi Rypins—the symposium with Father Walsh and Rev. Mr. Holder and Dr. Friedlaender waxing warm over “Religion in the Liberal Tradition”—planning for inter-faith activities on this area with Dr. Seamans—the candlelight presentation of the story of Chaunakah before Christmas—the speakers at St. Mary’s House and sponsoring an inter-racial Commission meeting—the new kind of devotions—bull sessions in front of the fire to discuss things and learn to understand each other—raising \$50 via Gorham Silver Company for the World Student Service fund—the P. T. A. programs—and, finally, the International Banquet with all the foreign students from this area.



**Helen Kolman, President.**

"Has anybody got any clothes they're too big for? Don't be bashful; Europe needs them. Let your bathroom scales be your guide"; or "There's somebody buried under the leaves in front of Aycock! Come on, let's rake 'em out." Familiar to every ear are these cries of the "never-failed-yet" Service League.

Floor leaders, hall leaders, committee chairman—all have pulled together under the able leadership of Jumela Boulus to salvage and sell enough scrap paper to buy a \$100 Government Bond for the Chapel Fund, collect \$3,050.04 in Campus Purse Funds, put over "Christmas in October" for overseas relief, and muster food and clothing for the undernourished peoples of Europe and Asia.

Dubbing themselves the "You need it; we speed it" organization, the Service League is ever-ready for any and all emergencies.

## "We've Never Failed Yet"

**ADVISORY COMMITTEE**  
*First Row: Jocelyn Hill, Irene Meekins. • Second Row: Miss Dorothy Clement, Dorothy Reynolds, Polly Pierson, Miss Katherine Taylor, Bernice Wechsler, Mrs. Florence Inghram.*



Jumela Boulus, President.

**HALL LEADERS**  
*Seated: Betty Phillips, Neal Keeter, Mary McLaurin, Jessie Wooten, Nancy Porter, Mary Elizabeth Smith. • Standing: Barbara Montaldo, Eve Davidowitz, Mary Fonden, Grace Brewer, Gail Tennent, Carol Mathiasen, Jane Isley.*



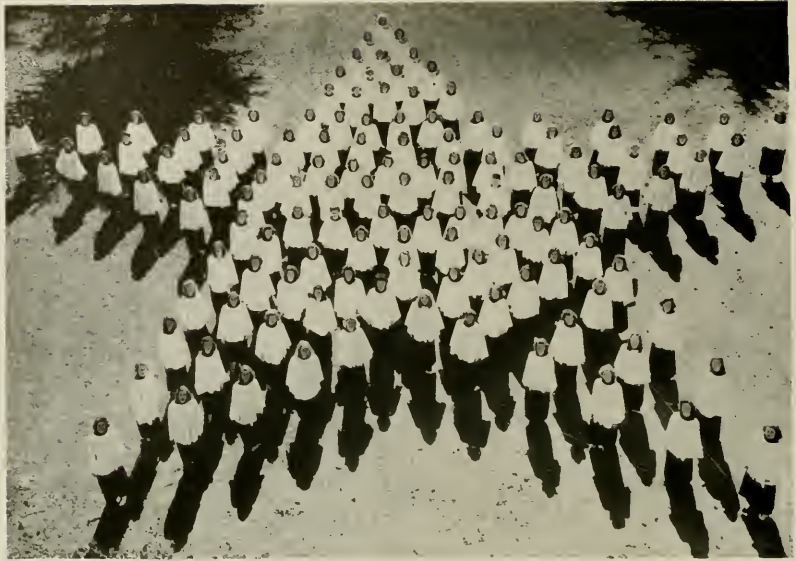

## The Choir

The choir of some 150 voices, so expertly directed by Mr. George M. Thompson, is heard in concert twice yearly—at Christmas and again at Easter. This group also provides special music for chapel programs and University Sermons. A joint musical is given by the choir and orchestra during commencement.

# Time Out From

## The Orchestra

Citizens of Greensboro, students, and faculty members of Woman's College are the components of the Greensboro Symphony Orchestra directed by Dean Hugh Altvater. Concerts are given by this group in the fall and the spring. It joins the choir in giving a program during commencement week.





**GRACE AND KURT GRAFF**  
Internationally known interpreters  
of modern dance

**MARQUIS CHILDS**  
Eminent newspaper columnist



**DR. HARLOW SHAPLEY**  
Director of Harvard Observatory

## Our Studies



**KRISHNALAL SHRIDHARANI**  
Expert on India and author



**MAX LERNER**  
Chief editorial writer for  
newspaper *PM*



Hope Willard, President.

In the grove. *East Lynne.*



# Curtain At Eight

"I will not yield the field to him." quoth Archibald.  
*East Lynne.*



The "Sweatshop," Chi in charge.



As Audrey goes into hysteria.  
*Angel Street.*



To bring up a curtain it takes a month of hard work and wonderful fun. From the first notice of tryouts to the last curtain call, Play-Likers are seldom seen except at Aycock. A stranger to the fold who wanders in through the stage door on any afternoon is amazed at the activity. Flats are flown from the flies or hoisted up through the trap door. Hammers bang, saws whirr. The costume gals screech measurements from their second-landing sewing room. The prop crew is busily making a stool, a cup, a cow's head, or even a baby. The light crew is lost under the cable, and over them hangs a sign advising that, "You don't have to be crazy to work here, but it helps a lot."

At night the stage belongs to the actresses. Cross down right . . . my dear, you don't *feel* the part . . . once more . . . again . . . again . . . AGAIN!

Yes, this is Aycock—along with baggy eyes, National Embalming School, Thumper and good fun. And after the show is over, there is that inner feeling of a job well done, a promise of new and broader experiences in the theatre world.

The Play-Likers began the year with a production of *East Lynne* by Mrs. Henry Wood, directed by Mr. W. R. Taylor. This was followed by *Angel Street* by Patrick Hamilton, directed by Mr. W. T. Chichester. Then came in rapid succession *Bedier's The Barretts of Wimpole St.*, directed by Mr. Taylor; *Murder in the Cathedral* by T. S. Eliot, directed by Miss Kathryn England and given in connection with the fourth annual Arts Forum; and a bill of experimentals, written and directed by students.

Every girl who wanders down to Aycock and puts on a pair of jeans becomes a Play-Liker. Those Play-Likers who do outstanding work, technically and dramatically, are tapped for membership in the Masqueraders are the same. This year the groups were led by: Hope Willard, president; Madeleine Parker, vice-president; Charlene Malone, secretary; Nancy Edwards, publicity chairman; Iris Anne Peterson, business manager.

Mutt and Doc act!



The Masqueraders.





*First Row:* Helen Scott Smith, Helen Seymour, Rebecca Walker, Bosalyn Nicolas, Elizabeth Bass, Claricee Snelson, Isabel Anderson, Sarah Campbell, Betty Lou Hufflines. • *Second Row:* Mary Elliott, Jane Edmunds, Betty Crawford, Virginia McKinnon, Clara Bond, Mary Ann Walker, Mary Ellen Agnew, Rebecca Worsley, Janice Bosworth, Jan Shore, Dorothy Reynolds. • *Third Row:* Miriam Leah, Martyvonne Dehoney, Rose Zimmerman, Mary Simmons, Marjorie Jones, Betty Jean Matthews, Luey Rodgers, Dorothy Perry, Martha Allen, Sarah Jane White, Eleanor Skeels, Enlalia Tucker, Anita Egerton, Jane Isley, Ann Davis, Marian Weller, Marjorie Sexton.

# A Year

"Pardon me, but will you pose for an informal shot for PINE NEEDLES?"

"Now smile."

"Say, when's the annual going to press?"

"That's a good question if we only knew the answer!"

And bit by bit a record of doings gets together as we fight film shortages, rainy weather when outdoor pictures are scheduled, and a deadline and exams at the same time. A year of living—long distance telephone calls, contracts, layouts, junior and senior pictures—right-hand-man Clara won't need an annual; she already knows it by heart. . . . "Can anybody think of a good informal title for the faculty page?—careful now." . . . "Did you see Mary Ann and Clara walking down McIver hall the other day with an umbrella up over their heads—engrossed in that little black notebook?" . . . "What will we do for ads?" Mary Ellen and Dot moan over adamant Mer-



Mary Ann Walker, Editor.

chants' Association . . . "I like this senior—only Adelpian Society to put under her name," as Nippie checks senior activities. "Does she spell Ann with or without the "e"? "What'll I do? I've lost my little black notebook. The annual will *never* go to press." And the staff gets panicky until somebody finds it just where the editor left it . . . The fun of "celebrating" (or should we say "collapsing") when all the pictures and copy have been sent to Charlotte.

Willing, congenial "Pop" Taylor even found time to come out on Saturday nights to take pictures; and ever-present, ever-helpful Mr. Campbell and The News Bureau stood by when things went wrong. Not to be overlooked in handing out the praises are the cooperative printers and engravers; what would we have done without Buck and his original poetry?

A year—a whole wonderful, hard, busy year—of living. And the little black notebook has finally emerged into a big, red PINE NEEDLES. We, the staff of '47, have had a lot of fun working on the annual; we sincerely hope you like our book of memories.



Sarah Jane White, Assistant Business Manager; Clara Bond, Organization Editor; Martha Allen, Assistant Editor.



Dorothy Reynolds, Advertising Manager; Geraldine Pearson, Art Editor; Marian Weller, Photography Editor.

# of Living



Mary Ellen Agnew, Business Manager.



Class Editors: Jane Edmunds, Jan Shore, Rebecca Walker, Rosalyn Nicolas.

# Deadliners



Betty Sutton, Editor.



Libby Bass, Business Manager.

"You just *can't* get 'Southern Conference for Human Welfare' in to a headline," wails Arrowood.—That line's still busy! Isn't anybody *ever* gonna finish with a typewriter?"

These are nightly sounds — Monday, Tuesday, Wednesday — emanating from Alumnae basement. Presses are preparing to roll. This year was a good year—six pages every week—eight pages now and then.

There was Sutton requesting 12 o'clocks under the happy delusion that we'd always had them. Nan mounted on the skyscraper wastebasket. "Comrades, unite; you have nothing to lose but your brains." And King with "Have you heard anything even slightly humorous?"

"I wish you'd take a gander at this lead—it's four pages long!" That's Zimmerman. *Where's the proof!?!* "Let me see. Yep, I went to bed two nights ago—or was

## News Staff

*First Row:* Betsy Newman, Ann Davis, Charlotte Stern, Jean Pyatt, Ann Tinkler, Sara Lou Debnam, Sarah Denny, Marilyn Cohn, Bertha Kaplan, Sarah Lockwood, Frances Jackson, Mildred Venters, Geraldine McKinney. • *Second Row:* Evelyn DeWitt, Betty Sutton, Nancy Sutton, Lucy Rodgers, Jeanne Will, Mary Simmons, Elinor Woltz, Helene Jacobs, Sarah Woodhull, Ruth Maey, Ellen Metz, Jean Ferguson. • *Third Row:* Ethel Kesler, Collins Bennett, Rose Zimmerman, Sara Smith, Mary Clegg, Nancy B. Funderburk, Katherine Arrowood, Anne Fleming, Elizabeth Jobe, Clyde MeLeod, Caroline Gullodge, Patricia Hunsinger, Lucia Collarte, Mary Graham, Betty McKinney, Catherine Petar, Estelle Hill, Audrey Blackburn.





"... And so to Bed."



Sutton consults "Kitchen Cabinet."



Dixie — "Our Humorist."

it three?" Dewitt assigning pictures two weeks in advance. Sutton yelling "There'll now be a meeting of the edit board." Lucy putting the baby to bed when the gang went to Chicago. Sorry, *Pine Needles* pictures are down the hall.

From Woodhull: "Bass, will there be two inches for news or shall I cut it?" Bennett and Kesler dashing in with a hot sports story. Arguments on anything, anytime. "A Home Economics major can't get a word in edgewise around here," moans Smitty. "Help, Klegg! Here're two sentences. Make a feature out of 'em." And "Funderburk, cut this story. It has ten lines now."

"Cary" spirit—that intangible something, binding people to the office despite three thousand word themes, fifteen parallel books due next week, no sleep—truly a spirit indomitable.



## Business Staff

*First Row:* Nancy Kendall, Celeste Johnston, S. Jones, Faith Robinson, Frances Woodall, Betty Jean Klutz, Marie Shaw, Ellen Morgan, Eldene Grogan. • *Second Row:* Anne Crumpler, Libby Bass, Blair Price, Rena Bray, Betty Ross, Geraldine Jarman, Helen Klassett, Mary Young, Mimi Wardrup. • *Third Row:* Betsy Raper, Eileen Cooner, Virginia Cowan, Lola Howell, Rae Watson, Patsy McNutt, Margaret Gaston, Shirley Mahan, Bunny Davis, Betty Jo Gentry, Marilyn Garver, Shirley Swift, M. Smith, Blanche Parrott, Ellen Metz.



Virginia McKinnon, Editor.



Clarice Snelson, Business Manager.

Looking over the new issue.



As ideas take form.

## Ink on

*Coraddi* is the Woman's College magazine, a means of actual experience for students interested in writing, art work, advertising, photography, and all the odd jobs that go with shaping copy into a magazine.

The peculiar character of the *Coraddi* office consists in large part of the unorthodox entrance—a leap through the window—the dictionary which has been adopted by *Cary* people, the typewriter with a bent for roaming, the table with a collapsible leg, the three chairs which nobody sits in, and the musical john next door.

Staff meetings resemble a movie mob scene with appropriate dialogue: "Hey, quit crowding the floor. Gimme a cigarette. . . . Oh, well, I'll smoke a P.M. Pass the poems. But you've got the picture upside down!"

"Who's read a book?" the review editor shouts. "No, not *Amber*."

"Please, somebody write some fiction," implores the fiction editor. "Be missionaries. Go out and beat people on the head—anything! We've got to fill up this magazine."

"Look, let's make the stories at least a page long," the make-up editor pleads. "I keep having empty spaces at the bottom of pages."

"Who's got an idea for a feature? Well, write about the army . . . Poetry, poetry . . . look at that sunset; what do you want—egg in your beer?—*ad*

*infinitum* until "Holy Cow, we'll miss supper." And the window looks like the jump door of a C-47. "Geromino!" the staff shouts in unison, and somehow the *Coraddi* goes to press. The result slips under the dormitory doors four times a year—fall, winter, spring, and summer. Since the interest of the public is the real end of the magazine, the staff hopes that its public finds the *Coraddi* readable.



"But I think it means . . ."

## Our Fingers



*First Row:* Ann Shuffler, Lyell Smollen, Becky Jones. • *Second Row:* Clyde McLeod, Nancy Sutton, Martyvonne Dehoney, Virginia McKinnon, Lucy Rodgers, Clariece Snelson. • *Third Row:* Marilyn Crawford, Polly Pierson, Ann Ravenel, Elizabeth Jobe, Margaret Munro, Libby Lee Bass, Nancy Siff, Margery Jean Perry, Ann Birkhead.



*Alpha Kappa Delta*  
Julia McLean  
*Choir*  
Nancy Mulligan  
*International Relations Club*  
Elizabeth Peele



*Art Club*  
Cynthia Cox  
*Classical Club*  
Betty Jo Wallis  
*Medical Technologists Club*  
Agnes Cochrane



*Boot 'n Spur*  
Margaretta Vine  
*Education Club*  
Helen Hinshaw  
*Music Education Club*  
Peggy Melver

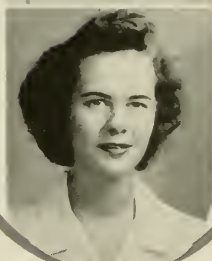
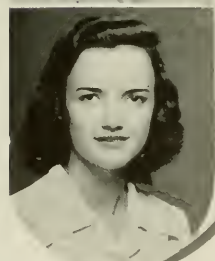

*Chemistry Club*  
Nancy Bowman

*Gamma Alpha*  
Rachel Stacy

*Omicron Nu*  
Patricia McBrien



*Physics Club*  
Mary Anne Robinson

“The Time? 7:15. . .”

# 1947 Club Presidents

*Sigma Alpha*  
Rosalyn Nicolas

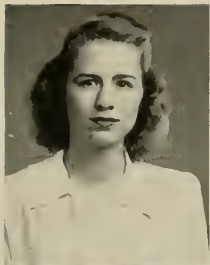

*Quilt Club*  
Nancy Sutton

*Psychology Club*  
Dorothy Ennis



*Sigma Delta Pi*  
Marie Smith



*Sociology Club*  
Gracia Broadbrooks

*Tau Psi Omega*  
Patricia Elliott

*Young Composers Club*  
Norma Lee Eskey

*Zoology Field Club*  
Marjorie Beleh

Our club presidents deserve recognition for many hours spent working with these important groups. Of how great value and pleasure is that part of time which we devote to activities of special interest! Whether it be in our hearts to sing, to dance, to write, to paint, to sew, "parler francais," "hablar espanol," to experiment, to calculate, or to study social problems or international relations, we can find a group who will share with us in the expression of these desires. Through special activities and programs, these organizations make themselves, their aims, and their progress known to the campus at large. Thus group interest is shared with all. It is in these clubs which form a vital part of the whole of campus life that we experience that warmth of feeling which exists between minds of one accord.



*Square Circle Club*  
Janie Crumpton

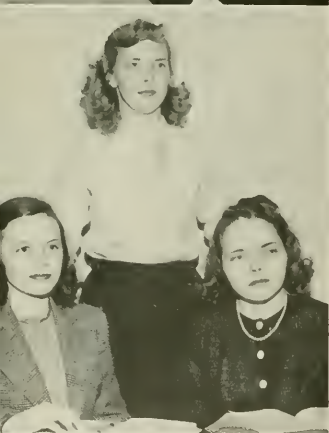

# Department

**ALPHA KAPPA DELTA** . . . Testing voices . . . joint meetings with Chapel Hill . . . tea in Miss Mossman's office . . . plans for Social Science Forum . . . habits vs. attitudes.

**ART CLUB** . . . "Better art in North Carolina" . . . posters . . . Tuesday night meetings in the art ref. room . . . give me an ash tray . . . exchange exhibits . . . mother's little helpers in the art dept. . . chasing ivy (the growing kind).

**BOOT 'N SPUR** . . . Supper rides . . . horse shows . . . trails . . . breakfast at the stables . . . Sarge . . . faculty relay race . . . Virginia reel . . . drills . . . Sedgfield.

**CHEMISTRY CLUB** . . . Test tube brushes . . . Santa Claus and gum drops . . . atomic energy in medicine . . . H<sub>2</sub>O, hot water . . . CO<sub>2</sub>, cold water . . . rubber movies.

**CHOIR** . . . Christmas concert . . . "Little old ladies, sit up straight" . . . rainy Monday nights . . . Swedish Dance Carol . . . glaring stage lights . . . staying over for commencement . . . hot robes . . . scurry after programs.

**CLASSICAL CLUB** . . . Saturnalia—the Latin Christmas . . . Quiz program . . . Dr. Jernigan as Clifton Fadiman . . . books for Athens College . . . candlelight initiation.

**EDUCATION CLUB** . . . Pride in our handbooks . . . hope for the 20% raise . . . new children's books . . . fun in the Hut by a roaring fire . . . speakers from professional education to tell us what to expect.

**GAMMA ALPHA** . . . FBLA . . . Square dance in the Hut . . . St. Nick with shorthand pads . . . business movies . . . office etiquette . . . lost constitution . . . efficiency . . . speed and accuracy.

**INTERNATIONAL RELATIONS CLUB** . . . Student legislature . . . "move to the previous question" . . . Professor Edgerton on clashing ideologies . . . "trouble spots of the world" . . . enthusiastic Miss Gullander . . . packing books for Europe.

**MEDICAL TECHNOLOGISTS CLUB** . . . White coats . . . petri dishes with swarms of staph and strep . . . blood counts . . . the thrill of a first venipuncture . . . Miss Love's smile . . . after-lab teas.

**MUSIC EDUCATION** . . . "Who's gonna lead the Saturday night sing" . . . party take-off on music faculty . . . interest in the professional field . . . "What is Expected of the Music Teacher" . . . practical Miss Holloway.

**OMICRON NU** . . . Honors tea . . . selling sandwiches . . . too few . . . golden key . . . National Conclave . . . book list for housekeepers.

**PHYSICS CLUB** . . . Aeronautics . . . Christmas tree lights . . . Mr. Campbell and his photography . . . movie on atomic bomb . . . electron tubes . . . Wheatstone bridge.



# Doings

**PSYCHOLOGY CLUB** . . . "Getting a job" . . . annual spring weiner roast . . . call meetings . . . mental testing . . . personality . . . semester worries over coordinating exam.

**QUILL CLUB** . . . Loan fund for writing majors . . . sandwiches, sandwiches, and more sandwiches . . . Pilgrimage to Canterbury . . . coffee in the Alumnae House library . . . party for freshmen.

**SIGMA ALPHA** . . . Mailing lists . . . tabulating questionnaires . . . supper at the home ec. cafeteria . . . Mr. Logan on retailing . . . Miss Whitlock and parliamentary procedure . . . 4 o'clock meetings.

**ALPHA TAU CHAPTER OF SIGMA DELTA PI** . . . Pan-American day . . . South American week-end . . . "maracs" . . . no speeka zee Eengleesh in meetings . . . folk dances . . . Miss Cutting's Judy—star of Spanish night . . . that white sombrero . . . recordings . . . *Entre Nosotros*.

**SOCIOLOGY CLUB** . . . "This is a real problem" . . . case study . . . those things we did last summer . . . job clinic . . . open club for all sociology majors.

**SQUARE CIRCLE** . . . Dreams of Langley Field . . . burning that midnight oil over calculus . . . that everlasting lime punch at initiation . . . aeronautics . . . Dr. Barton's hats . . . organization room.

**TAU PSI OMEGA** . . . Tout savoir opiner . . . initiation . . . banquet . . . Pastorale de Noel . . . Monsieur Hardre . . . les pieces . . . French orphan . . . Cristal.

**YOUNG COMPOSERS CLUB** . . . original compositions . . . originators of the Arts Forum . . . Mr. Weisgarber . . . modern music . . . stimulating creative talent in the music department.

**ZOOLOGY CLUB** . . . Skull and crossbones . . . weiners by the lake . . . trip to Raleigh . . . Dr. Shaftesbury's shaggy dog story . . . "passing the cat" . . . lab at Beaufort.

**VETERANS CLUB** . . . Arguments . . . swapping war stories . . . Veteran's Administration . . . ruptured ducks . . . spreading the news about benefits and what to join when.

**BOTANY CLUB** . . . Orchids . . . Dr. Thiel's singing . . . doughnuts and apple parties . . . blindfolded initiation . . . oak leaves . . . 112 Science Building.

**HOME ECONOMICS CLUB** . . . Campus tour and tea for FHA . . . hearts and pennies for Valentine Carnival . . . Mrs. Keyo sets the style . . . white dresses and initiation . . . AHEA membership.

**DARLINETTES** . . . Onward! . . . Into on 1 & 2 and vocal on 3 . . . let's make this solid . . . black and white dresses.



*Hilman Thomas*

CHIEF MARSHAL

*Mary Lois Howard*

SOCIAL CHAIRMAN

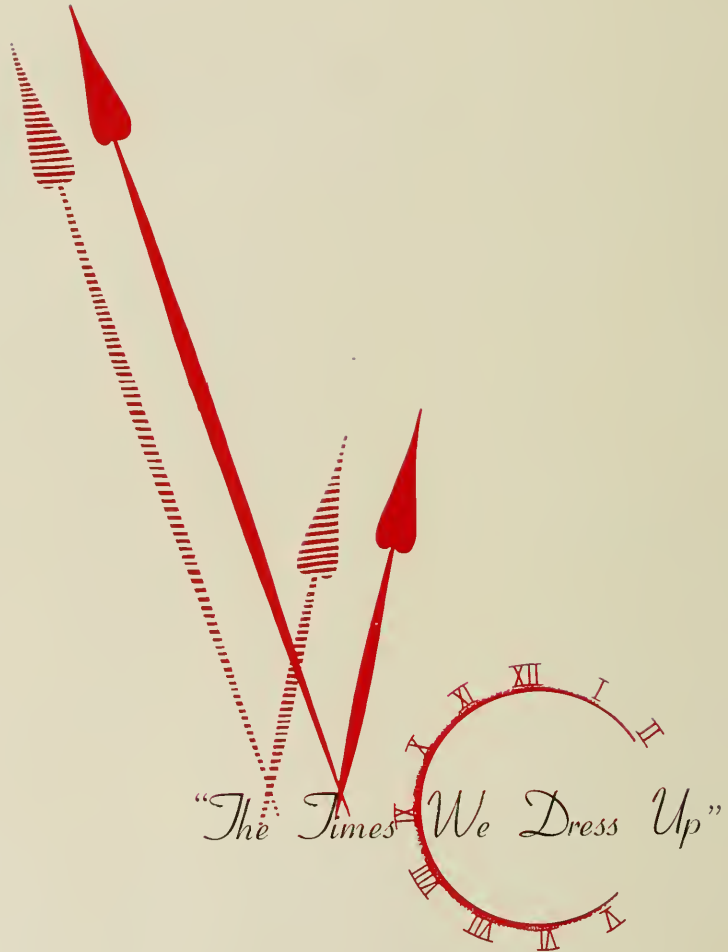



# Adelphian Society

*Marshals:*

Kathryn Cobb, Betty Wallace Hacker, Beverly Bell, Sarah Jane White, Jeanette Fair, Lucy Horne, Ann Birkhead.

*The Pine Needle*





Mary Cornelia Bowen,  
President

Katherine Wood, Vice-President; Prudence Alexander, Senior Inter-Society Representative; Betsy Bullock, Junior Inter-Society Representative; Dorothy Perry, Secretary; Effie Senn Mason, Treasurer.



"We trip the light fantastic."

In the center of our social life stand the societies—Cornelian, Adelpian, Aletheian, and Dikean. Throughout the year they are busily planning formals, teas, and banquets. At all lectures and concerts, Civic Music programs and Junior League concerts, the society marshals are on hand to act as official hostesses of Woman's College. There are eight girls from each society elected to this honor according to scholarship, charm, and beauty; five are seniors and three are juniors. Whether there is sleet, snow, rain, or fair weather, these girls are always at Aycock, looking lovely and extending a smile to all those who attend these functions. In their Grecian-style white jersey dresses, with white regalia and a colored plaque, red for seniors, and lavender for juniors, which indicates the year of their graduation, the marshals are always on hand to preside over May Day and Graduation

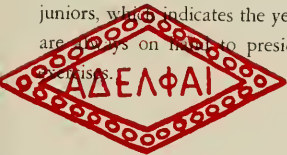

A group of "Rats" take time out to smile for our photographer.

# Aletheian



*The Pine Needle*

## *Marshals:*

Lillian James, Margaret Pickard, Rosalie Teichman, Anne Julian Hamilton, Marjorie Whitley, Jean Griffith, Mary Byrd Johnson, Pat Harvey.



Rat day is sponsored by all societies and is the formal initiation of all Freshmen and transfers to our campus. The societies initiated a new Rat Day plan this year. Each new student was given a big sister to help her through the day and to go with her to the banquet. The new plan was quite successful, for in the evening the freshmen donned their prettiest dresses, met their big sisters, and went to their society banquet. There they met their society president; were entertained by society talent; ate, perhaps, the best meal of the year to the strains of recorded dance music; and went home tired, but happy.

The "Pros" and her "roomie" tell Santa . . .



"Um-m — good!"

Nancy Jane Ansley, President.



Marjorie Hollister, Treasurer; Nancy Piekard, Secretary; Mildred Orr, Senior Inter-Society Representative; Rachel Johnson, Vice-President; Sue Gaines, Junior Inter-Society Representative.



# Cornelian Society

*Marshals:*

Doris Higgins, Peggy Clemmer, Emma Lou Taylor, Arta Hiatt, Doris Turner, Sarah Campbell, Leonora Fulp, Minor Boring.

*The Pine Needle*





Martha Moring, President

Barbara Byrd, Secretary; Clara Bond, Senior Inter-Society Representative; Betty Lou Huffines, Vice-President; Rita Hunter, Treasurer.



Transformation of the gym on the afternoon before the formal.



"Have a roke?"

One Sunday afternoon in late fall, the Cornelians gave an informal tea to compliment their little sisters. The gay event was held in Spencer game room which was decorated in keeping with the occasion. For two hours new students came in to personally meet their society officers and to talk over Woman's College and the home town with their society sisters. At the close of it all the new students went home to add another happy afternoon to an already growing memory list.

Several years ago the societies were instrumental in organizing a book exchange for students. Students can sell their books for a reasonable price, which may be bought next semester by new class members. All proceeds go to the campus chapel fund. From the splendid handling of this enterprise, the book exchange has grown to become an essential part of our campus.

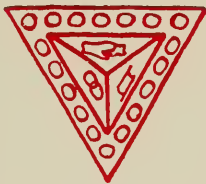



*The Pine Needle*

*Marshals:*

Bess Brothers, Eleanor Dickey, Nancy Cromer, Barbara Stafford, Carolyn Stone,  
Nancy Dozier, Margaret Johnson, Helen Hunter.

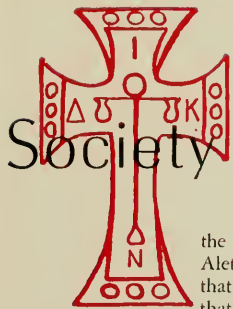

# Society

Eagerly awaited are the society dances. This year the societies combined to give two formals. In the winter the Aletheians and Adelprians gave a ball. This was the first formal that Freshmen could attend and also the first formal since the year that boasted of STAGS. The freshmen, fixed their hair a new way, put on their new evening dresses, pinned on their handsome corsages, and joined their sisters for an evening of wonderful fun . . . fun to the melodies of Paul Bell and his orchestra in a setting of fucia and white snowflakes. In the spring, likewise, the Cornelians and Dikeans gave their formal. Since every girl is a member of one of the societies, every girl had the opportunity to have her one and only over for an evening of smooth dancing to a local band. And shall we ever forget those week-ends? Just try to!

We must remember this!



What goes



Dorothy Deal, President.



Barbara Parrish, Treasurer;  
 Jeanne Barber, Senior Inter-  
 Society Representative; Betty  
 Jane Carr, Secretary; Mary  
 Irvin, Vice-President.

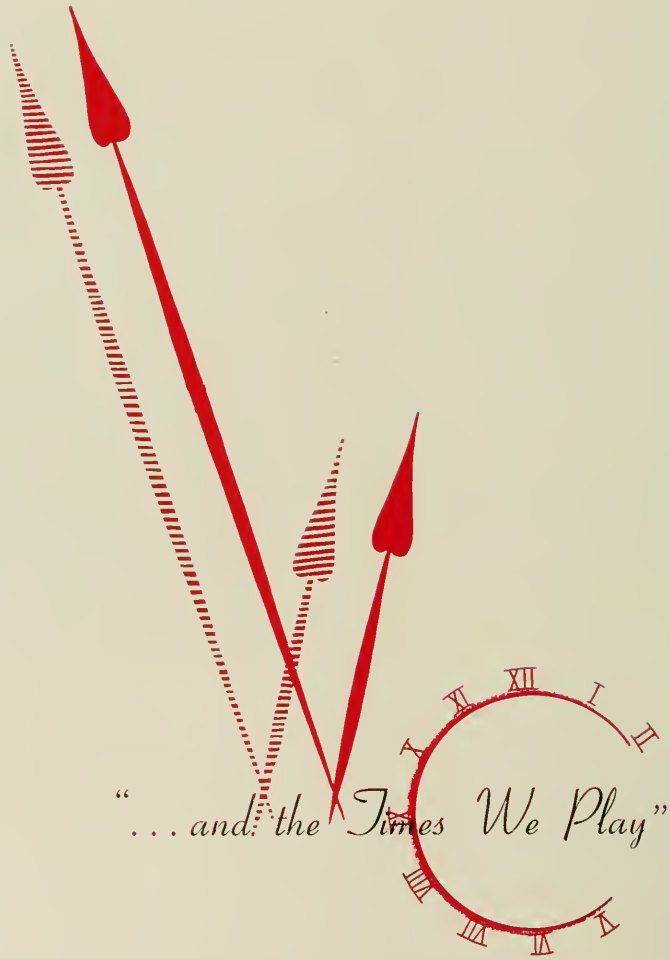





*First Row:* Peggy Clemmer, Marilyn Crawford, Margaretta Vine, Janet Gibson, Frances Bowden, Margaret Reynolds, Eva Ruth Parrish, Lois Russell, Idelle Goodman, Doris Due, Judith Swift. • *Second Row:* Anne Snyder, Carol Walker, Nell Holliday, Florence Bearden, Mary Little Hipp, June Holtzendorf, Edna Thomas, Joyce Oberman, Helen Scott Smith, Teresa Shelton. • *Third Row:* Bess Brothers, Betsy Umstead, Miss Martus, Miss Davis, Sue Bruton, Mrs. West, Gladys Rowland, Doris Turner, Clara Joy Davis, Martha Guion, Polly Pierson.

## Recreation Association Cabinet

This is the advisory board to the Recreation Association and includes all sports heads, club presidents, special committee chairmen, and three faculty members, including the faculty head of intramurals and a dormitory counselor. It decides the policies and practices of the Recreation Association and rules on problems pertaining to it.

This year, it voted to try out a new basketball plan, with the dormitory teams made up of only non-physical education majors and a separate tournament for the majors. The result of this will be studied and next year's policy will be determined according to the success of the plan this year.

The meetings are presided over by the president, Margaret Reynolds, who presents the problems of the association for discussion by the cabinet.



Margaret Reynolds, President.

# Athletics At W. C. U. N. C.

"Play with the R. A.,  
Today and every day!"

The Recreation Association is by and for the students. Its leaders, coaches, sports heads, club presidents and others are students who work with the faculty advisor to provide as large and as varied a program of activities for the students as can be accommodated on the athletic fields, in the gym, and at the Association's cabin, A-Hut-For-Fun.

Every new student is automatically a member of the Association during the first sports season, and thereafter she must participate in at least one sport or club per season to retain her membership.

Gala picnic style banquets are held at the close of the fall and winter seasons. Reports are heard from each activity of that season, dormitory and league winners are announced, and the honorary varsity is named. The final formal banquet climaxes the year's activities. Those students who have contributed most to the R. A. are chosen as members of the Honor Group, the highest honor given by the Association. Yearly dorm and league winners are announced and the old president formally turns over her duties to the incoming president.

This spring the Recreation Association was hostess to the National Convention of the Athletic Federation of College Women. Delegates came from colleges and universities all over the country to join in the fun and inspiration. They participated in panel discussions, demonstration programs, and heard outstanding speakers on current problems.

Physical Education Building—"The Center of All Activity."



Recreation Association Camp—"A-Hut-For-Fun."



# "A Game for Every Girl"

"A game for every girl, a girl for every game," we say and we really mean it. Whether in class or after school, everyone has a chance to learn almost any sport she likes.

Crisp October afternoons and hockey go together. The league teams practice together and then the tournament begins. Other schools come to visit and play and we return their visits. On Tuesdays, speedball lovers practice their punts and dropkicks in preparation for games. The tennis courts are kept busy every day that the weather permits and the doubles tournament determines the school champs.

When December days force us inside, basketball practices begin with enthusiasm. Each dormitory has a team and the highly contested tournament begins in February. And, of course, there are the stunts and apparatus enthusiasts who practice leaping over the box, the horse, and the buck and flying through the air on the rings or tying themselves into intricate knots, which are really easy (they say). Gym Meet climaxes this practice.

On the first pretty spring day, softball fans venture forth to the diamond with balls, bats, gloves, and masks, ready to begin the season with a flourish. Tennis players uncover their racquets again for the spring season and the singles tournament. Boating and canoeing furnish good date recreation on week-ends and golf draws still more participants. And of course, swimming is open all year both during the week and on week-ends.



TENNIS—Janet Gibson.

HOCKEY—Marilyn Vincent, Kaytee Kinlaw, Judy Swift.



MODERN DANCE—Ethel Kesler, Marjorie Hollister, Doris Due.





**CANOEING**—Anne Snyder, Helen Scott Smith, Anne Julian Hamilton.

And then there are the clubs. Modern Dance Group, Square Dance Club, and Clogging Club for the dance minded; Boot n' Spur for the equestrians among us; and Dolphin-Seal, Camp Counselors, and Golf Club.

Those of us who like to "get away from it all" take off for the R. A. Camp, "A-Hut-For-Fun," for a weekend of relaxation, swimming and boating, home-cooked food, and sitting around the open fire.



**BASKETBALL**—Anne Julian Hamilton, Teresa Shelton.

**HORSESHOES** — Mildred Curlee and Sue Bruton.



**SPEEDBALL** — Anne Julian Hamilton and Sue Bruton.

**SWIMMING**—Frances Kenny, Priscilla Downing, Bess Brothers, Pheobe Lucas.



**SOFTBALL** — Winfield's Team.



# Gym Meet— “The Peak of School Spirit”

Twenty-six years ago the first Gym Meet was held with few participants and fewer spectators. That small Meet has grown into one of the most beloved of the traditions of Woman's College. The gym is packed to the last square centimeter with excited spectators and the participants perform with great enthusiasm. There is probably more school spirit than at any other time when the College Song bursts from every throat to conclude one more *wonderful* Gym Meet.

This year, there were more than the usual thrills. (Each one always seems better than the last.) The gym was gaily decorated with huge magazine covers resembling an oversize magazine stand. The different events took the names of various magazines with appropriate jingles.

See the *Parade* of the contestants around the gym, and *Look* at the Meet itself, with performers leaping over apparatus, rolling around the floor in difficult stunts, balancing on one another in couple stunts and pyramids, swinging blithely along on the rings, climbing ropes, and many other feats!

The faculty was at *Liberty* from their classrooms to compete in the hilarious faculty-student relay causing everyone to get cross-eyed trying to watch four teams at once.

Polly Pierson on the Box.



“Flying Angels”—Marjorie Hollister, Page Coleman, Miss Bleick.



The sophomore Physical Education majors took us through the pages of *National Geographic* in their colorful folk costumes and performed intricate folk dance steps.

"Bicycling and skating—could be bad if they fell and ruined our build-up for *Mademoiselle*."

And then the junior majors, "Stepping in rhythm and rhyme—of course, it's the march of *Time*."

Oohs and Aahs sounded from the balconies when *Esquire* presented performers from Chapel Hill!

And at last, the coveted *Coronet*—the crowning of the varsity, those who rated best in the Meet—a handshake from Dr. Jackson and a corsage!

A tableau, *Today's Woman*, and the meet was at an end, leaving the walls still ringing with cheers and shouts and the familiar strains of the College Song.



Bess Brothers on the "Horse."



Stunts



Folk Dancing.

Announcement of Awards—  
Miss Griffin.





# Time..

*...from 8 in the Evening  
until 12 Midnight"*





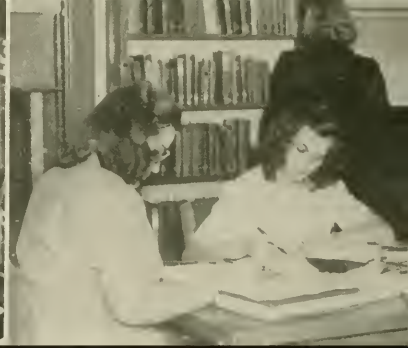

# From 8 in the Evening

At last a call that's just for me  
 I'm just as happy as I can be  
 . . . So off with him . . . at last I go  
 'cause I've learned the things a girl should know  
 . . . And what we do when all alone  
 None of your business . . . just our own.





# until 12 Midnight

But after all the day must end

And back to Winfield Hall again

... It's there amid these girlish screams

I think of him in all my dreams

... 'cause ne'er again will there be another

Bless his heart . . . He's my kid brother.





*Miss Virginia Wilkinson*

May Queen, 1947

MAY DAY

ELEANOR DICKEY  
Dunn, N. C.

## The Queen's Court

- VIRGINIA WILKINSON . . . . . *May Queen*  
ELEANOR DICKEY . . . . . *Maid-of-Honor*  
BETTY LOU HUFFINES . . . . . *Maid-of-Honor*

## May Day Committee

- RACHEL STACY . . . . . *Chairman*  
JEAN HOOVER . . . . . *Costumes*  
LIBBY BASS . . . . . *Script*  
SARAH CAMPBELL . . . . . *Court*  
MADELINE PARKER . . . . . *Properties*  
MARTHA IVEY . . . . . *Flowers*  
LUCY WOLFE . . . . . *Music*  
IRENE MEEKINS . . . . . *Arrangements*  
OLA ROSS . . . . . *Post-Arrangements*  
MARGARET D. WILKERSON . . . . . *Reception*



BETTY LOU HUFFINES  
Lenoir, N. C.

at W. C. U. N. C.

EMMA LOU TAYLOR  
Williamston, N. C.



FRANCES MANN  
Albemarle, N. C.



ARTA HIATT  
High Point, N. C.



# MAY DAY



HILMAN THOMAS  
Raleigh, N. C.



ANN BANNERMAN  
Dunn, N. C.



CAROL ARMSTRONG  
Elizabeth City, N. C.

May Day Chairman  
RACHEL STACY  
Ruffin, N. C.



MARY CORNELIA BOWEN  
Gastonia, N. C.



RACHEL JOHNSON  
Greensboro, N. C.



## COURT...1947

HELEN MOORE PRICE  
Greensboro, N. C.



LEONORA FULP  
Charlotte, N. C.



NANCY JANE ANSLEY  
Charlotte, N. C.



# Who's Who

*Among Students in American Universities and Colleges*  
Class of 1947

Seniors elected to WHO'S WHO in 1946: Mary Ellen Agnew, Maxine Applewhite, Jumela Boulus, Alice Farmer, Betty Lou Huffines, Jane Irvin, Mary Irvin, Jean Keiger, Sara Layton, Frances Mann.

*Seated:* Rachel Stacy, Hillman Thomas, Betty Sutton, Truly Bryan, Mary Ann Walker, Elizabeth Brittain. • *Standing:* Dacia Lewis, Ruth Webb, Luey Rodgers.





Seated: Gladys Chambers, Page Coleman, Susan Womack, Betsy Bulluck, Martha Allen, Barbara Parrish, Isabel Howard. • Standing: Joyce Posson, Ruth Macy, Martynonne Dehoney.

## Who's Who

*Among Students in American Universities and Colleges*

Class of 1948



*The Pine Needle*

Head of Service League . . . school spirit  
. . . come on you can yell better than that!  
. . . Give 'til it hurts . . . jolly, enthusiastic  
. . . contagious laugh . . . energetic . . .  
mathematics . . . personality plus.

Miss Jumela Boulus

*Concord, North Carolina*

# Outstanding Seniors

## Miss Elizabeth Brittain

*Graham, North Carolina*

President of Student Government . . . keen awareness of college doings . . . progressive spirit . . . quiet efficiency . . . friendly smile . . . charming stage presence . . . knitting for Brittain . . . card shark . . . behind the scenes at Aycock.



of 1947



*The Pine Needle*

Vice-President of Student Government . . .  
conscientious . . . conservative . . . freckles  
. . . Wilson and Wilmington . . . the Bailey  
Girls . . . DUKE UNIVERSITY . . . Dean's  
List.

Miss Alice Farmer

*Wilmington, North Carolina*

## Miss Mary Irvin

*Charlotte, North Carolina*

Judy board member . . . dependable . . .  
understanding . . . many friends . . . Espanol  
. . . Charlotte . . . week-ends at State . . .  
diligent . . . likeable . . . Dean's List.



1947



Y president . . . gay . . . friendly . . . poised  
. . . conversationalist . . . Art club . . .  
sincere . . . efficient.

*The Pine Needle*

Miss Dacia Lewis

*Greensboro, North Carolina*

# Miss Betty Sutton

*Raleigh, North Carolina*

Editor of *Carolinian* . . . responsible leadership . . . democratic enthusiast . . . putting out a paper is like having a baby . . . alert, dynamic, progressive . . . we must and shall remain second to none.





PINE NEEDLES editor . . . cooperative  
. . . conscientious . . . Staff meeting at— . . .  
just wanted to remind you . . . get those  
pictures in . . . Sociology . . . Chicago shoes  
. . . devoted friend.

*The Pine Need*

Miss Mary Ann Walker

*Burlington, North Carolina*

# Miss Ruth Webb

*College Park, Georgia*

President of Senior Class . . . dynamic personality . . . winning smile . . . cherub face . . . love troubles . . . igloo 322 . . . to each his own . . . and so we say hello . . . mid-winter suntan . . . barbed wire catastrophes.



1947

# "Red Jacket"

What's the garment you grab for as you bound out of bed, unglue your eyelids, dump a bucket of water on your roommate with sadistic glee, and rush merrily through the rain to chat gaily with your friends in breakfast line? What do you wear on that first date with the Greek god you picked up on the corner of Elm and Market; what coat with that Montaldo's look, the lovely sleek lines molding your body in a lithe, slim silhouette? What coat do you



# PLAGUE

choose to sling across your shoulder with that casual grace as you wend your way for a dip in the pool? What costume do you don when you pose for "Woman of Distinction" — the Duz in your hand? Egad! Spots before my eyes. Red Coats advancing — advancing — advancing. — Help! The Morphine — it's the Seniors' Red Jacket Plague!



# Lest We Forget—

## “Place: Woman’s College — Time: 1946-47”

1946-47, a memorable year, one which we hate to see come to a close—one of the four precious college years that we squander blithely, never realizing what they have meant to us until we recall them later:

There’s a special something we get here at Woman’s College that defies words . . . it’s a feeling . . . and it was very much present with us this year. Maybe it was the lump in your throat when little Nancy Mullican came out on the stage at mass meetings and the whole student body rose—2100 voices ringing out on the chorus:

“We will raise our voices

Let them swell

In a chorus loud and strong . . .”

Maybe it came to you in the twilight as you stepped out of the library and started across the bridge to see the little lights along the avenue by North Spencer winking in the dusk. Or maybe in the classroom when you found that your courses were beginning to relate themselves; or in your room right after lights out when you and your roommate rehashed the day’s activities. Maybe you got it as you lighted up that after-dinner cig and sat down to a good game of bridge on somebody’s bed . . . or around the desk at the CARY office, or nailing the scenery at Aycock, or playing a good game of basketball for your dormitory, or lugging your instrument over for Darlinette practice. Maybe at a surprise party in the dorm. At any rate you’ve “had it.” It’s the working together with other girls, it’s common interests, it’s W. C.

And what will be our special memories of this year?

Pre-School Conference and rain, rain, rain—the campus still summer green, matching President Britain’s favorite green garment. (Is that suit familiar?) Truly Bryan’s classic remark when discussing the honor policy: “Well, now that we’ve finished cheating, shall we move on to stealing!” Legislators were quartered in Weil and Lula fell so in love with them that she wanted them to stay and become “her girls,” too.

Theme for the conference was “The Integrated College Community.” Miss Alexander made a rousing speech on representative government. Chancellor Jackson and Dean Elliott addressed the group; and plans were made by Truly Bryan and her group on honor and Mary Lois Howard and the girls who discussed social functions for a re-emphasis of the honor policy and a shot in the arm for the social program.

In September the freshmen hordes arrived and for a week little groups straggled about the campus, directed by harried juniors with the familiar ASK ME signs. Remember the story about the freshman who thought the water cooler behind New Guilford was the bath house and was ready to go back to Massachusetts! Who could forget first house meetings and the familiar handbook?

The next week the real inrush began and the place looked as though the Okies had arrived, with cars loaded to the doors driving up every few minutes to upperclassmen dorms. Shouts of "Roo-oo-mate!"

Remember the gym on registration day? "I've told them all this stuff three times before . . . why don't they furnish carbons?"

Then came meetings on the honor policy, stressing "responsible freedom." Veterans appeared on campus around 5 o'clock in the afternoon to attend classes at the newly-formed College Center. Woman's College had its own veterans, most of them living in McIver House and Hinshaw. They were to be spotted by the WAC and WAVE overcoats, and by their intelligent interest in classes . . . their special lingo and camaraderie.

The library was so crowded with eager beavers that some, unable to find seats, were meditating buying periscopes and stationing themselves on the floor in the middle of the room. Five new counselors added new life to the campus. The Religious Activities Center had undergone rejuvenation and was dressed up with a new green and maroon color scheme. The social committee staged a big auction sale on the quadrangle . . . auctioneers chalked up a fortune on scarce Kleenex and soap flakes.

Fall and the leaves on the Norway maple in front of North Spencer (at least the leaves that were left after the biology students did their work) were yellow. Students put nickels in the juke box down at Bert's to hear Jo Stafford sing "You Keep Coming Back Like A Song." The Republicans took the off-year election and rabid Democrats went into hiding.

Playlikers caused us all to chortle with their production of the melodrama, *East Lynne*. One of the members of the Flora Dora chorus had trouble escaping from a devoted bald headed gentleman! Dean's List was announced and the lucky members of our little community rejoiced.

Bonus, head of Service League, harangued us for money for the Campus Purse Drive with an all-time high goal of \$3,000. The thermometer registered student contributions and one day the paint splattered over the top! The Service League sponsored "Christmas in October" and each dormitory had a party with gifts for students in European colleges. Quill Club, under Nan Sutton's leadership, sold sandwiches on Friday night for a new scholarship fund. Judy Board took off its black robes, thereby recognizing its function as a corrective rather than a punitive body.

On week-ends there was a mass exodus for football games at Chapel Hill, Duke, State, Wake Forest, Davidson. Roommates were divided on the perennial Carolina-Duke game; but Carolina trounced Duke! A Caravan went to State for the Homecoming Game with the University of Virginia.

With a return to the "good old days" of college life, fraternity pins replaced navy and marine insignia and air corps wings. But there were still problems: some of our dances were declared optionally formal for men because of the tux shortage and flowers were ruled out sometimes because the GI Bill did not take care of these luxuries. Remember the informal dance in the gym with music by the Darlinettes? The big saddle shoe street dance with music from Mary Faust's terrace and lanterns on New Guilford's terrace? Class formals in the gym . . . "Dancing in the Dark," "Autumn Nocturne," "Snowfall"?

In October the first Religious Emphasis Week held on campus in four years left us with new spiritual insight and enthusiasm derived from vivacious Mrs. Hasting, Rabbi Feinstein, Father Beuard, and all the others. A movement for a department of religion on this campus got underway.

In November Max Lerner gave new impetus to liberal ideas on campus. Students headed for the annual Applied Christianity Conference in Raleigh. For the first time since the war, editors and business managers of the publications attended the Associated Collegiate Press convention in Chicago.

Legislature, under the leadership of Alice Farmer, revised some of the social rules: sophomores were voted one 11 o'clock per week; freshmen could not leave campus for a first date.

First Thanksgiving holidays since World War II! We used them to good advantage, cramming turkey with the home folks. Everybody called everybody else "Ugly Chile" and the favorite expression was, "That's what the man said. That's what he said."

Running through all this were the threads of rainy Tuesdays and white mountain rolls; Monday night house meetings in housecoats and curlers. (Others recommend the bobby pin or sock method.) There were University Sermons and class meetings.

In December delegates from W. C. attended the first inter-racial meeting of the State Student Legislature. The Dolphin-Seal Club presented its water pageant, Fanta-Sea.

Christmas approached and with it the choir concert at 11 o'clock . . . white trees and poinsettias . . . red and white choir robes . . . blue lights. The tree by the Spencers was lighted in all its glory. Smaller trees enlivened the dorms, and there were parties in most of the dorms. Kirkland gave a party in the hut with all three fires blazing and large candles on the mantels. Then we were off for home, crammed with information relating to the watchword, "This is Woman's College Year." We surrounded legislators to convince them that we *had* to have that appropriation . . . and it worked! We received a sizeable portion of it.

Bare trees, a wind that went through your clothes, kerchiefs, coffee brewing—dreamers hummed "For Sentimental Reasons"; others whistled "Hugging and a'Chalking." Dancing in Weil-Winfield ballroom. Cheeseburgers at the Grill. Winter on the W. C. campus.

Came the ordeal . . . exams! Pig-tailed, blue-jean clad, bag-eyed horrors haunted the halls.

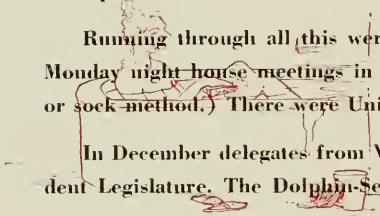
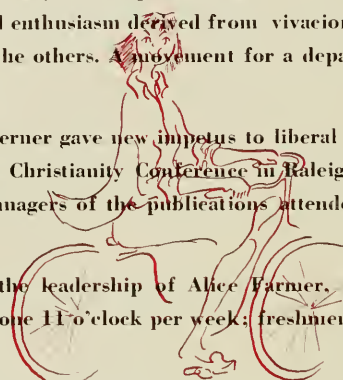
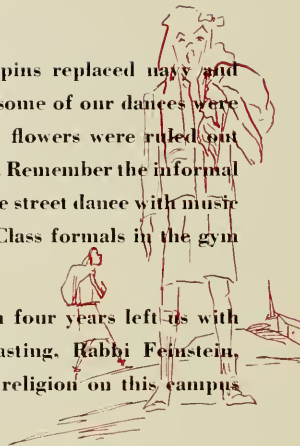

Breakfast lines were insurmountable. Then the campus was deserted for a day or so until we returned for registration more bag-eyed than ever.

Hose-clad seniors discussed case work or practice teaching. Coordinating Blues were all the word.

In February a crowded post office marked Valentine's Day and the coming of these little white envelopes containing grades. Elections got underway with a big campaign rally in the gym. Old-timers Bonlus, King, Hill, and Webb introduced candidates. Posters broke the wind. Seniors pitched their progressive dinner, going from dormitory to dormitory, and winding up at the Alumnae House for coffee and dessert with the faculty.

Spring and the yellow bells blossomed by the bridge; the quadrangle seemed to turn green overnight; Peabody Park came alive with dogwood; Mary Faust's garden bloomed anew; and lilacs lent beauty to east campus. Boats came out on the lake. Figures appeared on the tennis courts. The sun-bathing tent went up. We partied again at the sophomore and freshman formals and at junior-senior.

In March came the annual Arts Forum. We heard Robert Penn Warren, Ernst Bacon, Thomas Munro, and Valerie Bettis. The campus was swamped with delegates from other schools. Gin-Gin McKimmon and her staff put out a special *Coraddi* with the best material submitted.

The Big Gym Meet had "Magazines" for its theme; and we all went out to cheer our league. Playlikers gave the first college production of *The Barretts of Wimpole Street*.

And finally the last mass meeting. Seniors, in caps and gowns, marched in to the strains of:

"May God build for you a harmony  
That will be both great and strong,  
Making all your life a melody . . ."

President Britain made her last speech. Commercials left and seniors were excused. From the back of the auditorium the last notes of "We, the class of '47 do . . ." came to listening ears. The class of the fire-engine red jackets was officially through; and juniors and sophomores moved up front. Freshmen rushed downstairs with a swoop. Seniors retired to Alumnae House for election of everlasting officers. Then came graduation and the last dance, Senior Ball.

It was a good year—'46-'47—a year characterized by unusual harmony between student government, administration, and publications; a year memorable for hard work and good play . . . a post-war year in which many of us got used to "things as they used to be." It was a year which we will all look back to with mingled emotions . . . a chuckle here, a tear there . . . but with nostalgia for one year, a college year, over. And so we write 30, our newspaper word for The End, to the year 1946-47.

*Betty Sutton,*

CAROLINIAN EDITOR

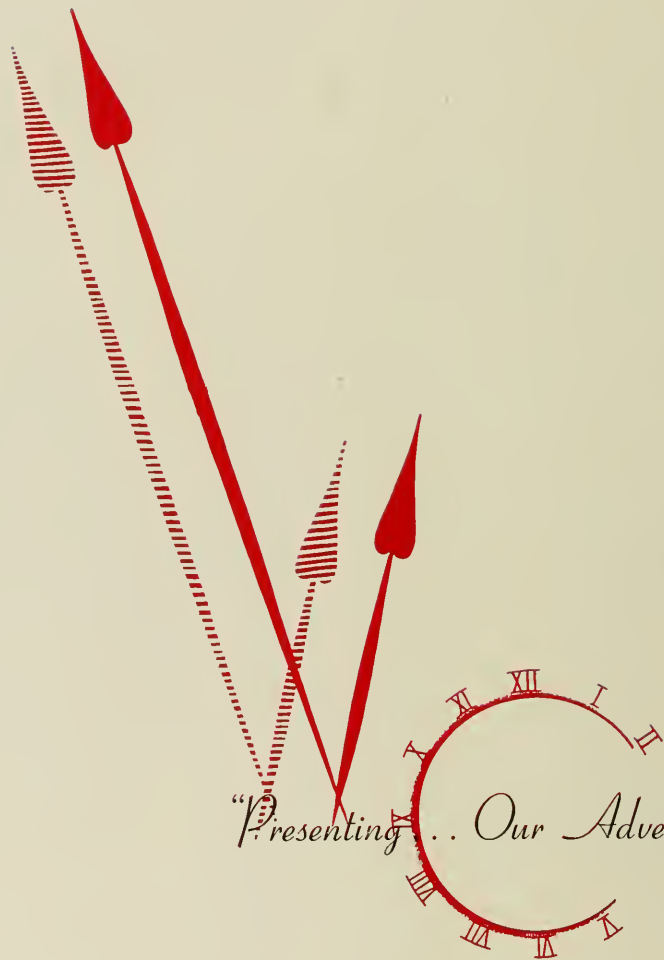

*Presenting... Our Advertisers*



Lippett's  
DRUG STORE

M  
A  
R  
K  
S

SHOES

SUNGLASSES

POLLOCK

FIELDY



# Have a Coke



Coke = Coca-Cola  
"Coca-Cola" and its abbreviation  
"Coke" are the registered trade-  
marks which distinguish the prod-  
uct of The Coca-Cola Company.



Bottled under authority of the Coca-Cola Company by  
**GREENSBORO**  
**COCA-COLA BOTTLING COMPANY**  
HIGH POINT ROAD

© 1946 The C-C Co.

E. D. Warren

220½ W. Market Street

*Real Estate*

*Complete Line of*

SPORTING GOODS  
DEVOE PAINTS  
and  
ARTISTS MATERIALS



**KEARNS  
PAINT COMPANY**

112 N. Green Street

The GRILL

*"Courteous Service"*

JIMMY DUNLAP, Proprietor

Remember

**HAMMOCK BRAND**  
Oranges and Grapefruit

are the  
Cream of the Orchard



**W. I. Anderson & Co.**  
Greensboro, N. C.

-DISTRIBUTORS-

Complete Line of Drugs

DELIVERY SERVICE

Delicious Sandwiches

COLLEGE DRUG STORE

Dial 2-2712

Opposite Auditorium

It's a Date at

**The Mecca**

"THE OASIS OF GOOD FOOD"

AIR CONDITIONED

*Vaughn's*

SHOE SHOP

For A Quick and Satisfactory Job

WEST END

Matlock's

**SELF-SERVICE**

*Meats*  
*Groceries*

☆ Corner Walker Ave.  
and Tate St.



THE  
**UNDERWOOD PORTABLE**



**THE CHAMPION OF  
THEM ALL!**

for  
**GREATER SPEED  
and EFFICIENCY**  
*specify*

**UNDERWOOD**

- PORTABLE AND STANDARD  
TYPEWRITERS
- ADDING MACHINES
- ACCOUNTING MACHINES
- AND SUPPLIES

*SALES AND SERVICE EVERYWHERE*

**UNDERWOOD CORPORATION**  
ONE PARK AVENUE • NEW YORK 16, N. Y.

ENJOY...

Krispy Kreme Doughnuts

MORNING. NOON and EVENING



**KRISPY KREME DOUGHNUT CO.**

Winston-Salem, N. C.

Compliments of

Manuel's Cafe

South's Leading Restaurant

Shop at

LAVINE FORBIS COBLE

— CLOTHES FOR THE COLLEGE GIRL —

125 WEST MARKET STREET



*The*  
COLLEGE SHOP

*For Your Every Need*



PHONE 2-1414  
405 TATE STREET

LANE'S LAUNDRY

*"The Housewife's Friend"*

**DEPENDABLE CLEANERS**

Phone 4159 + 814 West Market Street

JEFFERSON ROOF

**"THE TOP OF THE TOWN"**

☆ DELICIOUS FOOD      SKILLFULLY SERVED

MELVIN'S GROCERY STORE

Best Place to "LAY IN" midnight snack materials and  
week-end supplies



ACROSS FROM AYCOCK

*Walton's*

COLLEGE SHOE REBUILDER

PHONE 2-2834  
409 TATE STREET

T. W. WALTON

J. R. FOGLEMAN



**JOE'S**

*Dixie Sundry Shop*

Specializing in your favorite snack

TATE STREET

**ROGERS PAINT STORE**

COMPLETE LINE OF  
**Grumbacer Artist Materials**

222 WEST MARKET STREET

Congratulations Seniors . . .

— F R O M —

**Green Street Drug Store**

124 SOUTH GREEN STREET

*The*  
**LOTUS RESTAURANT**

Chinese and American Dishes

*Delicious Chow Mein*

105 SOUTH GREEN STREET

**VICTORY THEATER**

*We bring the good ones back*



TATE STREET

"THE CORNER"

*Leon's*  
**BEAUTY SHOP**



PHONE 6526

331 TATE STREET

*For Food You Enjoy*  
**HARDY'S RESTAURANT**

**STEAKS - SEA FOOD**

PHONE 3-6304

208 COMMERCE PLACE

It's **LITTLE'S** for economy meats,  
groceries, fruits and vegetables

## Little's Grocery Store

403 TATE STREET

## Thomas & Howard COMPANY

WHOLESALE  
GROCERS

Phone 5171-72

Greensboro, N. C.

## The Boar and Castle

GREENSBORO'S MOST POPULAR SANDWICH SHOP

**FAMOUS STEAK SANDWICH**

*with our*

**FAMOUS SAUCE**



**Greensboro NEHI Bottling Co., Inc.**

Phone 9824







**RUSH-RUSH-RUSH**  
For  
**Orange-Crush**

T.M. REG. U.S. PAT. OFF.  
CARBONATED BEVERAGE

**AMERICA'S LEADING  
BOTTLED ORANGE DRINK**

**GREENSBORO, N. C.**

*"If It's Paper"*

**DILLARD**  
Paper Company

Greensboro, N. C.

Charlotte, N. C.

Greenville, S. C.

Roanoke, Va.

Bristol, Va.-Tenn.

*Motion Pictures*

ARE EDUCATIONAL ☆  
AND YOUR BEST ☆  
ENTERTAINMENT ☆

*Relax*

☆ AND ENJOY  
☆ A GOOD MOVIE  
☆ AT YOUR FAVORITE  
☆ T H E A T R E

CAROLINA  
NATIONAL  
IMPERIAL

**Franklin Drug Store**

"ALL YOUR DRUG NEEDS"

*College Girls Welcomed*



Tate at Walker Ave.

Greensboro, N. C.





*Spend An Evening at* **THE PLANTATION**  
H I G H P O I N T R O A D

**MATTHEW'S GRILL**

"THE RIGHT PLACE TO EAT"

AIR CONDITIONED

PHONE 2-1603

223 N. Elm St.

Greensboro, N. C.

DRY

KOONTS  
CLEANING  
COMPANY

CLEANERS

OFFICE AND PLANT

304 North Green St.

Greensboro, N. C.



*Photographers  
of  
College  
Annuals*

*by  
Taylor-Ames*

118 N. GREEN STREET  
GREENSBORO, N. C.



**CHARLOTTE  
ENGRAVING  
COMPANY**

*Engravers and Designers of College Yearbooks*

**CHARLOTTE, N. C.**





*The Lassiter  
Press, Inc.*

*Charlotte, North Carolina*

SCHOOL PUBLICATIONS

PRINTERS OF YOUR  
YEARBOOK



# STUDENT DIRECTORY—Continued

Page No.

Chandler, Polly Larine, 800 N. Church St., Salisbury 118  
 Chaney, Madge, Rt. 2, Monroe 98  
 Chapman, Marjorie Lee, White Bluff, Rt. 3, Box 69, Avonham, Ga. 98  
 Charles, Dorothy, 261 Hill St., Rocky Mount 118  
 Chason, Kathryn, Rt. 3, Fayetteville 98  
 Chatham, Katherine, 2522 Lake Waccamaw 142  
 Check, Elsie Pearl, Rockwell 98  
 Check, Emma Mae, 641 Asheboro St., Greensboro 142  
 Check, Nancy Josephine, 155 Colonial Village, Wilmington 142  
 Cheek, Rena, Route 3, Chapel Hill 118  
 Cheek, Dorothy, Box 504, Pinehurst 98  
 Chester, Oual June, Box 191, Pittsboro 98  
 Chitlers, Mary Evelyn, 221 Bell Ave., Kannapolis 58  
 Chin, Elsie, 122 C. Street, Washington, D. C. 98  
 Chiple, Ann L., 1400 W. Haven Blvd., Rocky Mount 118  
 Chitty, Parthenia Louise, Pine St., Murfreesboro 98  
 Choate, Emogene, Sycra 118  
 Chor, Marjorie Jane, 3402 Forest Park Ave., Baltimore, Md. 118  
 Church, Elizabeth, Rt. 2, Canton 98  
 Claiborne, Mary Katherine, 2411 Camden Rd., Greensboro 48  
 Clapp, Elizabeth Bethea, 302 Carolina Ave., Spencer 114, 118  
 Clapp, Ruth Brown, 1199 Oxford Rd., N. E., Atlanta, Ga. 98  
 Clark, Betty Mae, 502 Greenleaf, Wilmington 98  
 Clark, Leah Helen, Box 374, Rt. 3, Greensboro 93  
 Clark, Margaret E., Moriches Post Office, Long Island, N. Y. 98  
 Clark, Rita Guimaraes, Northfork, W. Va. 118  
 Clayton, Joyce, 115 Forest Hill Dr., Asheville 118  
 Clegg, Barbara Ruth, 303 Warren St., Greensboro 98  
 Clegg, Mary Anne, Rt. 1, High Point 98  
 Clegg, Mary M. Kathan, Carthage 98, 164  
 Clem, (Mrs.) Aurelia Kelly, Candler 98  
 Clemmer, Peggy Louise, 201 Endor St., Concord 118, 184  
 Cline, Constance, Rt. 3, Box 53, Sanford 29, 49  
 Cline, Julia, 334 E. St., E. Washington 19, D. C. 98  
 Cloninger, Amelia Boren, Rt. 7, Box 333, Greensboro 118  
 Coates, Martha Matthews, Saluda 118  
 Cobb, Geraldine, 412 N. Ellis Ave., Dunn 98  
 Cobb, Kathryn, Box 1, Charlotte 49, 118  
 Coble, Elizabeth Ann, Rt. 4, Burlington 98  
 Coble, Marjorie E., Rt. 4, Burlington 98  
 Coble, Alfred Armstrong, 106 W. Second Ave., Gastonia 135  
 Coble, Virginia, 2315 Kirkpatrick Pl., Greensboro 142  
 Cocchrane, Agnes, Quinn-Marshall, Laurinburg 48, 168  
 Coffey, Marjorie, 259 W. Main St., Greensboro 150  
 Lockmoss, Patsy, 1119 Winnifred St., Charlotte 48  
 Cogdill, Ruth, Spring Creek 98  
 Coggin, Patricia Ann, 2374 W. Jefferson St., Wilmington 137  
 Coggins, Jean, 301 North State St., Lexington 118  
 Cole, Marilyn, 1108 N. Pitt St., Alexandria, Va. 118, 164  
 Cole, Betsy Ann, Magnolia, Raeford 99  
 Collier, Frances, 259 W. Main St., Greensboro 150, 99, 201  
 Coley, Virginia Elizabeth, 120 Ash Ave., Newton 142  
 Collarte, Lucia, 801 Riverside Dr., New York City, 118, 164  
 Collett, Elizabeth Ann, Rt. 1, Thomasville 118  
 Collins, Margaret, Greenleaf 98  
 Conigs, Peggy Ann, 2417 Fairfield, Bluefield, W. Va. 48  
 Cone, Anne Worsham, 710 Country Club Dr., Greensboro 99  
 Conington, Virginia A. Stokes 99  
 Conner, Doris Mae, 315 E. Pine St., Raleigh 99  
 Connelly, Helen Louise, 608 Draper Rd., Blacksburg, Va. 134  
 Connolly, Barbara Elizabeth, 354 S. Main St., Reidsville 137  
 Connor, Kate Carrington, 706 Forest Hills Blvd., E. Durham 142  
 Cook, Carolyn, 1748 Sycra, Raleigh 98  
 Cooke, Clara Jean, 1848 Runnymede Rd., Winston-Salem 29  
 Cooke, Ruth, Aulander 48  
 Cooney, Eileen E., 138 Ardmore Ave., Trenton 9, N. J., 165, 171  
 Cooper, Len, 1724 Sycra, Raleigh 98  
 Copley, Nancy Leigh, 1272 Chester Rd., Raleigh 136  
 Coppola, Peggy Bernarde, 437 Sylvania Ave., Charlotte 136  
 Corbin, Eleanor Bryson, 2218 Circle Dr., Raleigh 134  
 Corbin, Margaret, 2218 Circle Dr., Raleigh 134  
 Cornwell, Frances, Rt. 5, Shelby 98  
 Costas, Helen Irene, 48 N. W. 8th St., Miami, Fla. 99  
 Coston, Thelma Maria, 66 W. Cento Dr., Havelock 99  
 Cothan, Anne, 1416 Park Dr., Raleigh 99  
 Cothan, Eleanor, 2218 Circle Dr., Raleigh 98  
 Coulter, Catherine, 205 Sunset Dr., Greensboro 99  
 Coulter, Boris, 226 Park St., Asheboro 99  
 Covington, Jean Neal, 315 S. Main St., Laurinburg 99  
 Covington, Margaret, 701 S. Main St., Laurinburg 142  
 Covington, Billian Marilyn, 2226 Greenway Ave., Charlotte 43  
 Covington, Mary Wood, 115 River St., Danville, Va. 118  
 Covington, Tommie, 1012 Magnolia St., Greensboro 98  
 Cowan, Virginia, Garland 48, 165  
 Cowder, Dorothy, 601 W. 113 St., New York, N. Y. 134  
 Cox, Betty Lou, 2226 Greenway Ave., Greensboro 138  
 Cox, Claudia, 373 Hill St., Asheboro 98  
 Cox, Cynthia, Rt. 3, Winston-Salem 48, 168  
 Cox, Helen Jean, 801 S. Church St., Winston-Salem 135  
 Cox, Virginia, 373 Hill St., Asheboro 98, 142  
 Cox, Virginia Mae, Lakeview 142  
 Craddock, Betty, 268 Lawsonville Ave., Reidsville 142  
 Cray, Evelyn Ann, 2333 Kenmore Ave., Charlotte 99  
 Crayton, Hilda, 136 E. 2nd St., Spraguefield, Mass. 119  
 Crater, Beatrice S., 180 Rock Ave., N. Plainfield, N. J. 99  
 Craven, Frances Shearin, 105 Wilson St., Greensboro 118  
 Crayton, Edna, Colesmead 98  
 Crawford, Elizabeth, Fore, 635 Avon Rd., Raleigh Ct., Roanoke 15, Va. 99, 137, 162  
 Crawford, Margie Isabelle, 904 Terrell St., Greensboro 99  
 Crawford, Marilyn, Black Mountain 29, 49, 167, 184  
 Crawford, Ola Jean, 236 E. 2nd Ave., Greensboro 138  
 Crawford, Peggy, 506 E. Franklin St., Raleigh 142  
 Cray, Frances Louise, 627 W. Magnolia, San Antonio 142  
 Creech, Margaret Arlene, 206 Oakridge Ave., Fayetteville 135  
 Creey, Mary S., 866 Los Angeles Ave., N. E., Atlanta, Ga. 99  
 Cresson, J. 309 Reform St., Lenoir 99  
 Crocker, Helen Elmita, Box 343, Grover 99  
 Crohn, Miriam H., 75 Mt. Vernon Circle, Asheville 118  
 Cromer, Nancy, 915 Magnolia Ave., Charlotte 40, 49, 183  
 Cron, Marie, 605 E. Chestnut St., Goldsboro 99  
 Cronin, Yvonne, 1039 Decker Ave., S. W., Atlanta, Ga. 99

Page No.

Cross, Carolyn L., 22 Townbridge Rd., Worcester, Mass. 136, 156  
 Cross, Rosa Lee, Gates 99  
 Crotcher, Mary, 111 N. Main St., Blacksburg, Va. 135  
 Crouser, Jean, 33 Academy St., Waynesville 136  
 Crow, Kathleen, 2304 Rozzelli Ferry Rd., Charlotte 50  
 Crow, Marjorie, 1702 Chestnut St., Wilmington 118  
 Crumpler, Anne Lee, 306 Sycamore St., Clinton 118, 165  
 Crumpton, Jamie, Roxboro 29, 50, 154, 169  
 Crutchfield, Lora Elizabeth, Rt. 1, Guilford College 118  
 Culbreth, Alma Joy, Rt. 1, Stedman 118  
 Culbreth, Edith, Rt. 2, Benson 118  
 Culpepper, Carolyn, 106 Pearl St., Asheville 118  
 Cumming, Patricia Lawrence, 180 Ashland Ave., Bloomfield, N. J. 134  
 Cunningham, Elizabeth Lee, 507 S. Chester St., Gastonia 29, 118  
 Curlee, Lydia Geraldine, Oakboro 98, 118  
 Curlee, Mildred, Oakboro 98, 186  
 Curtis, Betty Jane, Lee Hall, Va. 98  
 Cutright, Barbara, Stockton, Md. 119

-D-

Dalton, Anne, 531 Clover St., Winston-Salem 50  
 Dalton, Barbara, 531 Clover St., Winston-Salem 119  
 Daly, Catharine, 499 Kimberly Ave., Asheville 119  
 D'Amico, Alpha Lee, Rt. 2, Mount Airy 99  
 Daniel, Jane Brady, 220 Charlotte Dr., Charlotte 99  
 Daniel, Mary Anne, 150 Sycamore St., Weldon 119  
 Daniels, Elizabeth, 2334 Lanharst Ave., Winston-Salem 119  
 Daniels, Mary Louise, 53 Williams St., New London, Conn. 143, 142  
 D'Arcy, Theresa A., 186 E. 93rd St., New York 99  
 Darden, Derusha, Murfreesboro 99  
 Daugherty, Helen, 306 Hamilton St., Roanoke Rapids 51  
 D'Avail, Helen Alice, 135 Biltmore Dr., Charlotte 4 99, 135  
 Davenport, Ruby Esther, 454 Hawkins Ave., Sanford 99  
 Davidowitz, Eve T., 6 W. 9th Rd., Merion, Pa. 136, 157  
 Davidson, Lula Welch, 8 Hall St., Wadesboro 51, 170  
 Davis, Audrey Louisa, 412 Forest Ave., Greensboro 99  
 Davis, Betty Lou, 1818 Grace St., Winston-Salem 99  
 Davis, Clara Jay, Middlesex 50, 184  
 Davis, Dolly, 829 E. Morningside Dr., N. E., Atlanta, Ga. 136  
 Davis, Elizabeth Ann, 625 Pine St., New Orleans 13, La. 134, 162, 164  
 Davis, Frances Cary, 228 Club Blvd., Durham 119  
 Davis, Frances Lee, 211 Camden Rd., Wadesboro 119  
 Davis, Gloria Lee, 312 N. Jackson St., Goldsboro 119  
 Davis, Juanita, Englewood, Rocky Mount 59  
 Davis, Mary Frances, Box 412, Conway, S. C. 99  
 Davis, Mary, 110 S. Main St., Richmond 21, Va. 134  
 Davis, Nell Forester, 239 N. Oak St., Statesville 50  
 Davis, Nina Darline, Rt. 2, Salisbury 119  
 Davis, Sarah Jane, Rt. 3, Shelby 99  
 Davis, Thelma Elizabeth, 2013 Creevy Ave., Wilmington 50  
 Dawson, Doris, Beaver Lake, Rt. 4, Box 115, Fayetteville 142  
 Dawson, Susan, Englewood, Rocky Mount 119  
 Deal, Betty, Route 1, New York 99  
 Deal, Dorothy D., 201 Beverly Dr., Charlotte 5 181, 261  
 Deal, Gene Stratton, Rt. 1, High Point 99  
 Deas, Mary, 3 Hampton St., Canton 99  
 DeBam, Sam, 284 Hamilton, Roanoke Rapids 137, 164  
 Decker, LeVern E., 20 E. Avondale, Greensboro 99  
 Dees, Helen Page, 308 S. Mendenhall, Greensboro 99  
 DeFazio, Marion, 233 Garden St., Savannah, Ga. 142  
 DeHaven, Eugene, Morgan, Rt. 1, Box 9, Spray 99  
 DeHoney, Martyvonne, 40 Macopin Ave., Upper Montclair, N. J. 99, 162, 167, 201  
 DeJure, Martha Elizabeth, 7103 Hilltop Rd., Upper Darby, Pa. 135  
 DeLamar, Frances P., 1516 School St., Charlotte 51  
 Dellinger, Kathleen, Box 233, Conover 99  
 Dellinger, Alma, Box 242, Cherryville 99  
 DeLozier, Catherine, 867 Haywood Rd., Asheville 109  
 DeLozier, Nina Elise, 867 Haywood Rd., Asheville 109  
 Denbo, Imogene, 2417 Shenandoah Ave., Durham 136  
 Denny, Betty Brown, 330 Copper Dr., Raleigh 50  
 Denny, Sarah Catherine, 290 Copper Dr., Raleigh 29, 119, 164  
 Dent, Claudia Gene, 308 S. Willow St., Gastonia 142  
 DesChamps, Dorothy Juanita, Rt. 4, Sumter, S. C. 119  
 Dettor, Martha, 3402 Harcourt Dr., Chattanooga, Tenn. 119  
 DeVane, Mary Frances, 124 Rowan St., Fayetteville 119  
 DeVoe, Doris Mayday, 57 Rockless Place, Red Bank, N. J. 136  
 DeVoe, Wilma Reed, 405 Blauvelt Ave., Ho-Ho-Kus, N. J. 135  
 Dewitt, Margaret, 10 E. Farly Ave., Spring Valley, N. Y. 119, 164  
 Deyton, Susan, Box 116, Spruce Pine 99  
 Dickens, S. Catherine, Virginia 99  
 Dickerson, Helen, 136 E. 2nd St., Guilford College 119  
 Dickerson, Jane, 300 Leashurst St., Roxboro 119  
 Dickery, Eleanor LeClair, 310 W. Divine St., Dunn 50, 180, 196  
 Dickery, Nancy Bridgett, 311 E. Kings St., Kingsport, Tenn. 119  
 Dillard, Eleanor, Willard 119  
 Dillard, Mary, 915 N. Elm St., Greensboro 119, 152  
 Dillon, Marian, 215 W. Main St., Thomasville 119  
 Dimmock, Hilda, 136 E. 2nd St., Spraguefield, Mass. 119  
 Dixon, Patsy Gary, 3 Cedar Court, Plymouth, Mass. 119  
 Dohbins, Evelyn Marguerite, 1526 W. Franklin Ave., Gaston 119  
 Dobson, Mary Helen, Rt. 2, Nebo 119  
 Dods, Blanche Emice, 1525 Dobb's Ave., Chattanooga, Tenn. 119  
 Donald, Margaret Anne, 1003 Madison Ave., Greensboro 119  
 Donald, Mary, 1003 Madison Ave., Greensboro 119  
 Donnan Audrey, 269 Carmita Ave., Rutherford, N. J. 136  
 Donnell, Mary Lou, 303 S. Pineview Ave., Goldsboro 119  
 Douglas, Helen, 515 Fenton Pl., Charlotte 142  
 Douglas, Helen, 515 Fenton Pl., Charlotte 142  
 Douglas, Nancy, 515 Fenton Pl., Charlotte 142  
 Downing, Priscilla, 15 Pleasant St., Hingham, Mass. 186  
 Downing, Virginia, Veteran Hospital, Fayetteville 119  
 Drane, Nancy, 1100 Sycamore St., Rocky Mount 31, 51, 180, 180  
 Draper, Florence, Weldon 100  
 Draughton, Cornelia Rux, Whitakers 51  
 Drum, Carolyn, 19 West St., New York 119  
 Duce, Doris Jean, Columbia Rt., Elliott City, Md. 52, 184, 186

Page No.

Dumas, Margaret, 313 E. Chestnut, Goldsboro 136  
 Dunathan, Jeanne, 51 Mansfield Ave., Shelby, Ohio 136  
 Duncans, Margaret Jeanne, 122 W. Second Ave., Gastonia 100  
 Duncan, Glenn, Rt. 3, Siler City 119  
 Duncan, Marion, 284 Voorhis Ave., River Edge, N. J. 52  
 Dunn, Betty, 28 E. Central Ave., Ramsey, N. J. 119  
 Dunn, Melba L. Lorraine, Rt. 1, Jackson Springs 99  
 Dunning, Katherine, Box 44, Summerville, S. C. 135  
 Duval, Barbara, Box 56, Waxhaw 135

-E-

Eagle, Nancy Louise, 1515 Second St., Salisbury 52, 170  
 Earles, Margaret Lucille, Rt. 1, Box 222, Greensboro 100  
 Earley, Janice, 405 First St., Ashokic 137  
 East, Lynne Louise, 153 Cumberland Ave., Asheville 100  
 Eason, Mary Jackson, Stantonsburg 52  
 East, Barbara Jean, 68 Poplar St., Jersey City, N. J. 119  
 Edwards, Almira, Rt. 1, Whitakers 100  
 Edwards, Annie Louise, 1213 Day St., Columbia, S. C. 100  
 Edwards, Constance, Trenton 100  
 Edwards, Anna, 1000 E. Burlington 100  
 Edwards, Hazelne, 439 Rollingwood Circle, Fayetteville 100  
 Effen, Janet B., 111 Spring St., Poughkeepsie, N. Y. 100  
 Egerton, Martha, 200 Connecticut Ave., Washington, D. C. 100  
 Eichenbaum, Lillian, 18 Summit Ave., Hackensack, N. J. 137  
 Eichorn, Louise, 1145 Briarcliff Rd., Greensboro 100  
 Eiford, Nancy, Box 144, West End 100  
 Eldridge, Margarett C., 99 Piermont Ave., N. Y. 138  
 Ellen, Agnes, Rt. 1, Enfield 100  
 Ellen, Margaret Ann, 406 Sycamore St., Rocky Mount 134  
 Eller, Daphne, Lansing 99  
 Ellinger, Barbara, Durham Rd., Chapel Hill 142  
 Elliott, Mary Upshur, 930 Raleigh Ave., Norfolk, Va. 135, 162  
 Elliott, Patricia Muriel, 54 Cobane Terrace, West Orange, N. J. 169, 170, 171  
 Elliott, Ruth, 1150 Pine St., Greensboro 118  
 Elliott, The Beatrice 502 Hayne St., Monroe 100  
 Ellis, Ruth Patton, 166 Brentley Circle, High Point 137  
 Emanuel, Barbara Jean, 413 Champlain St., Hamlet, N. C. 94, 100  
 Emanuel, Mary, 19 E. Price St., Greensboro 99  
 Ennis, Dorothy DeLeon, 4114 Walker Ave., Greensboro 52, 169  
 Entermille, Viola, 2730 Wisconsin Ave., N. W., Washington, D. C. 120  
 Erdman, Ruth Miriam, 1735 49th St., Brooklyn, N. Y. 100  
 Erickson, Louise Marie, Kalmia 136, 156  
 Ertler, Betty Jean, 611 East Fisher St., Salisbury 135  
 Esksey, Norma Lee, Box 901, Roanoke, Va. 99, 169  
 Etheridge, Mary Alice, Hotel Wilbur Wright, Kill Devil Hill 100  
 Eure, Blanche, Eure 119  
 Eutsler, Ann Estamine, Hillcrest, Rt. 3, Kingsport, Tenn. 130  
 Eutsler, Isabel Carolina, Hillcrest, Rt. 3, Kingsport, Tenn. 135  
 Eutsler, John, Frankwick 100  
 Evans, Jean Elizabeth, 701 Miller St., Winston-Salem 100  
 Evans, Marjorie Louise, 308 Courtland St., Greensboro 130, 152  
 Evans, Ruth Marie, Greensboro 130  
 Everett, Margaret McLenon, 30 LeGrand St., Rockingham 137

-F-

Fagg, Doris Simmons, Mount Olive 120  
 Fair, Jeanette, 506 S. Aspen, Lincolnton 100, 174  
 Faison, Margaret Lucile, 209 Chesnut St., Clinton 120  
 Fales, Helen, 1707 Carolina Ave., Wilmington 52  
 Falls, Jacqueline Mae, Kings Mountain 136  
 Fant, Mary Elizabeth, Box 92, Wrightsville Beach 136  
 Fardette, Patty Ann, 29 Shirley Rd., Hilton Village Branch, Newport News, Va. 120  
 Farley, Janet, Tryon 119  
 Farley, Jean Margaret, 4429 Larchwood Ave., Philadelphia, Pa. 136  
 Farmer, Alice, 1505 Prince St., Wilmington 28, 29, 52, 204  
 Farmer, Nancy, 155 Pittsboro 134  
 Farrington, Nancy, 222 Colonial Dr., Thomasville 100  
 Farrow, Jean, 604 Hyde Park Ave., Durham 136  
 Faser, Edna Marie, 1503 Randolph Ave., Greensboro 136  
 Faucett, Barbara, 222 S. Bedford St., Georgetown, Del. 136  
 Faulconer, Martha Martha, 405 Asheboro St., Greensboro 54, 152  
 Fearless, Gwendolyn, Smyre Station, Gastonia 137  
 Fehr, Barbara Ann, 1900 Scott Ave., Charlotte 137  
 Felton, Margaret Ann, Sunset Dr., Carthage 100  
 Ferber, Margaret, 222 S. Bedford St., Greensboro 136  
 Fisher, Jean Evelyn, 119 N. East Ave., Kannapolis 139  
 Ferguson, Jean Rebecca, 1117 S. Aiken St., Martinsville, Va. 100, 164  
 Ferguson, Joanne, 655 Hobart St., E. Braintree, Mass. 135, 138  
 Ferguson, Kathryn Evangeline, Box 41, Weaverfield 54  
 Ferguson, Lyndale V., 1605 Ball St., Greensboro 142  
 Ferguson, Frances, Mrs. Vanderbilt Ave., Raleigh 100  
 Fields, Virginia Anne, 508 E. Franklin St., Raleigh 99  
 Fincher, Peggy Jean, Rt. 2, Matthews 100  
 Finley, Margaret Elizabeth, 1110 F. Street, N. Wilkesboro 100  
 Fink, Norma Lee, 206 B. Chadbourne, N. Y. 115  
 Fisher, Lillian, 228 Sunnyside Ave., Winston-Salem 142  
 Fisher, Ellen, 310 DeVane St., Clinton 54, 170  
 Fisher, Eulene Marie, 923 Scales St., Salisbury 137  
 Fisher, Frances, Mrs. Vanderbilt Ave., Raleigh 100  
 Fisher, Jean Evelyn, 119 N. East Ave., White Plains, N. Y. 137  
 Fisher, Luetta, 30 Ottari Rd., Asheville 100  
 Fisher, Margaret, 725 E. Saddle River Rd., Ridgewood, N. J. 137  
 Fisher, Patricia, 121 Summit Ave., Wollastone, Mass. 136, 138

# STUDENT DIRECTORY—Continued

Page No.	Page No.
<p>Fitts, Ellen, Quaker Lane Farm, West Chester Pike, Edgemont, Pa. .... 100</p> <p>Flack, Caroline, 7 Magnolia St., Forest City, Fla. .... 30, 109</p> <p>Flanagan, Jean, 547 Justice St., Hendersonville, N. C. .... 186</p> <p>Fleming, Evelyn Ann, 19 Dixie Trail, Raleigh, N. C. .... 164</p> <p>Fleming, Jean, Rt. 4, Oxford, N. C. .... 101</p> <p>Fletcher, Marie Rose, 19350 Littlefield, Detroit, Mich. .... 120</p> <p>Flore, Betty, 508 Biltmore Ave., Asheville, N. C. .... 130</p> <p>Flower, Dorothy, 508 Biltmore Ave., Asheville, N. C. .... 130</p> <p>Flynn, Elizabeth, 1044 Temple Trailer Village, Alexandria, Va. .... 134</p> <p>Fogleman, Nancy, 117 W. Smith St., Greensboro, N. C. .... 120</p> <p>Foil, Christine, 213 Oak St., Kannapolis, N. C. .... 135</p> <p>Foley, Betty Jo, Jonesville, Va. .... 120</p> <p>Folger, Hilda, 805 Milrose St., Winston-Salem, N. C. .... 109, 120</p> <p>Fondren, Mary, 1626 Friendly Rd., Greensboro, N. C. .... 54, 157</p> <p>Forbes, Ann Strimckleff, 9703 River Rd., Newport News, Va. .... 120</p> <p>Forbes, Betty Lou, 6235 St. Anthony Ave., New Orleans 19, La. .... 120</p> <p>Ford, Charlotte Ruth, 201 Englewood Ave., Durham, N. C. .... 134</p> <p>Ford, Mildred C., Seaboard, N. C. .... 120</p> <p>Forney, Mary Huust, Rt. 2, Westport, Conn. .... 120</p> <p>Forrest, Elizabeth B., 114 E. Thirteenth St., Greenville, S. C. .... 120</p> <p>Forsyth, Alyce, 1945 Walker Ave., Greensboro, N. C. .... 120</p> <p>Foster, Dorothy Glenn, 124 Highland Ave., Hendersonville, N. C. .... 120</p> <p>Fournier, Eugene, 311, Rt. 1, Oakwood Pk., Greensboro, N. C. .... 120</p> <p>Fountain, Eva Sue, 336 Fifth St., N. E., Atlanta, Ga. .... 120</p> <p>Fowler, Martha, 2023 Club Blvd., Durham, N. C. .... 114, 154</p> <p>Fox, Althea, Rt. 2, Silver City, N. C. .... 120</p> <p>Fox, Frances, Guilford College, Greensboro, N. C. .... 100</p> <p>Fox, Georgia Wallace, 440 Richmond Ave., Maplewood, N. J. .... 136</p> <p>Fox, Harriette Ann, 501 N. Mendell St., Greensboro, N. C. .... 120</p> <p>Fox, Mary Jane, Durham Highway, Roxboro, N. C. .... 54, 154</p> <p>Fraley, Deane, Sylva, N. C. .... 120</p> <p>Francis, Helen, Kings, N. C. .... 120</p> <p>Francis, Alice Lee, 433 Arsenal Ave., Fayetteville, N. C. .... 120</p> <p>Franklin, Anne, 216 Middleton Dr., Charlotte 4, N. C. .... 120</p> <p>Frazier, Lois, Box 215, Spradley, N. C. .... 120</p> <p>Freeland, Mildred, 116 Juban St., Greensboro, N. C. .... 54</p> <p>Friedrich, Regina Ann, 215 Central Ave., Somerset, Ky. .... 120</p> <p>Fryar, Mary Ruth, Summerfield, N. C. .... 120</p> <p>Fuller, Barbara, 1109 Briarcliff Rd., Greensboro, N. C. .... 120</p> <p>Furlerton, Wilma, 155 Northern Dr., Short Hills, N. J. .... 120</p> <p>Furman, Patricia, 2819 Park St., Charlotte 4, N. C. .... 54, 178, 199</p> <p>Funderburk, Nancy Beam, 1617 S. College Park Dr., Greensboro, N. C. .... 120, 164</p> <p>Furr, Frances Elizabeth, Box 425 Franklin, N. C. .... 120</p>	<p>Gottchall, Frances Elizabeth, 625 N. Goldsboro Dr., Coral Gables, Fla. .... 136</p> <p>Grady, Julia Josephine, Rt. 3, Box 108, Goldsboro, N. C. .... 142</p> <p>Grabler, Dorothy Elizabeth, 1245 Providence Rd., Charlotte .... 137</p> <p>Graham, Jean, Rt. 4, Dunn, N. C. .... 101</p> <p>Graham, Julia Ann, 1920 W. Academy, Winston-Salem, N. C. .... 101</p> <p>Graham, Margaret E., Clyde, N. C. .... 101</p> <p>Graham, Mary Webb, 131 Military St., Oxford, N. C. .... 56, 164</p> <p>Gravatt, Virginia, 905 W. Fourth St., Charlotte, N. C. .... 121</p> <p>Graves, Elizabeth, 301, El Mebane, N. C. .... 121</p> <p>Gray, Dorothy, 225 N. Franklin St., Rocky Mount, N. C. .... 57, 171</p> <p>Gray, Mildred, Rt. 1, Greensboro, N. C. .... 57</p> <p>Gray, Ruth, 1544 Redell Dr., Raleigh, N. C. .... 135</p> <p>Gray, Sarah Elizabeth, Wadesboro, N. C. .... 135</p> <p>Graybeal, Elizabeth, West Jefferson, N. C. .... 121</p> <p>Greene, Myrtle, West Jefferson, N. C. .... 121</p> <p>Green, Phyllis, 77 Bellevue Ave., Trenton, N. J. .... 29, 156, 36</p> <p>Greenberg, Helen Rhoda, 4919 Fifteenth Ave., Brooklyn 19, N. Y. .... 136</p> <p>Greene, Betty Jane, 2342 Greenway, Charlotte, N. C. .... 137</p> <p>Greenlee, Nancy Catherine, 268 Victoria Ave., Charlotte 137, N. C. .... 121</p> <p>Greer, Ruth, Aberdeen, N. C. .... 121</p> <p>Gregg, Frances, 16 N. Monroe, Wilmington, N. C. .... 121</p> <p>Gregory, Colleen, Rt. 1, Box 356, Mount Airy, N. C. .... 101</p> <p>Gregory, Ruth Shaw, Halifax, N. C. .... 101</p> <p>Griffin, Dorothy Carolyn, 1316 E. Seventh St., Charlotte 137, N. C. .... 101</p> <p>Griffin, Josephine, Box 155, Baley, N. C. .... 101</p> <p>Griffin, Margaret Austin, Box 53, Wadesboro, N. C. .... 140</p> <p>Griffin, Mary Walters, 107 Granville St., Edenton, N. C. .... 121, 154</p> <p>Griffith, Eleanor Martin, 412 Englewood Rd., Middleburg, Ky. .... 121</p> <p>Griffith, Eva, 3100 S. Davidson, N. C. .... 101</p> <p>Griffith, Jean, 235 N. Sixth St., Albemarle, N. C. .... 121</p> <p>Grimes, Anne Jessup, Rich Square, N. C. .... 121</p> <p>Grimley, Cerrine Healan, 834 W. Market St., Greensboro, N. C. .... 171</p> <p>Grimmels, Anne Louise, 409 Dixie Trail, Raleigh, N. C. .... 137</p> <p>Grimmels, Doris Claudine, 409 Dixie Trail, Raleigh, N. C. .... 101</p> <p>Grogan, Eldene, Madison, N. C. .... 121, 165</p> <p>Groomslee, Clara, 277 High Point, N. C. .... 101</p> <p>Groves, Nancy Alice, 2022 Columbia Rd., N.W., Washington, D. C. .... 121, 154, 184</p> <p>Gulick, Jean, 400 Hillshor, State St., Raleigh, N. C. .... 121</p> <p>Gulledge, Caroline, Morven Rd., Wadesboro, N. C. .... 121, 164</p> <p>Gunnerson, Thelma, 611 O'Range St., Wilmington, N. C. .... 121</p> <p>Gutkowski, Nancy Jean, 277 Fairview Ave., Youngstown, Ohio, 1003 W. Peace St., Raleigh, N. C. .... 137</p> <p>Guynon, Lorraine Curtis, 703 W. Fairview St., Raleigh, N. C. .... 137</p>

# STUDENT DIRECTORY—Continued

	Page No.		Page No.
Hunter, Mary Palmer, 33 Kenwood Ave., Wilmington	60	Katz, Haroldine Apple, Box 125, Warsaw	143
Hunter, Rita, Box 264, Lillington	102, 179	Katz, Marie, 228 West Trinity Ave., Durham	143
Hunsinger, Patricia Anne, 50 Morganside Rd., Greenwood	136, 164	Kearney, Nancy Ora, 901 Gales Ave., Winston-Salem	63
Hurlocker, Marie, Rt. 3, Albemarle	60	Keer, Peggy	152
Hurst, Ann Elizabeth, 194 Woolcott Ave., Wilmington	140	Keeter, Bobbie Lee, Academy St., Bryson City	123
Huse, Joan, 307 Lynn Dr., Chevy Chase 15, Md.	135	Keeter, Eleanor Sue, 900 E. Worthington Ave., Charlotte	143
Husky, Sara C., 111 Hale St., Fayetteville	123	Keeter, B. Neal, 101 Anderson St., Morganton	103, 157
Hussey, Frances Gray, 932 Carr St., Greensboro	143	Keever, B. Jean, North Poston St., Shelby	143
Hutchison, Evelyn, 2320 S. W. 14th St., Miami, Fla.	135	Keiser, Jean Taylor, 616 E. Kingston Ave., Charlotte	62
Hutchman, Mary Elizabeth, 2233 Sarah Marks Ave., Charlotte	137	Keister, Alice Virginia, 1717 S. W. 14th St., Greensboro	143
Hutton, Letitia Wilmot, 1322 15th St., Hickory	60, 170	Keller, Barbara Ellerford, 27 Raymond St., Darien, Conn.	136
Hyatt, Evelyn, 8 Oak Court, Apt. A	61	Keller, Nancy, 11 Forest Park Ave., Springfield 5, Mass.	136
Hyatt, Ruth, Box 326, Bryson City	143	Kelly, Katherine R., 1741 Mass. Ave., Washington, D. C.	62
Hyder, Ruby, Star Route, Rutherfordton	143	Kelly, Doris Elaine, 1803 Welborn St., High Point	103
Hyman, Margaret Frances, Dalton	62	Kelly, Martha Aline, Rt. 1, Hamlet	123
—I—			
Ike, Margaret, 63 W. 16th St., Tyrone, Pa.	102	Kelly, Elaine, 1903 Welborn St., High Point	103
Ingram, Alice M., P. O. Box 4, Taylorsville	102	Kelly, Fay Vivian, 507 Chatham St., Sanford	123
Ingram, Betty Wynne, 503 Hamilton St., Roanoke Rapids	123	Kelly, Margaret Jewell, 639 Bauersfield St., Hamlet	62
Ingram, Catharine, P. O. Box 4, Taylorsville	123	Kelly, Mrs. Juliet L., 408 S. Mendenhall St., Greensboro	143
Ingram, Juanita, Rt. 4, High Point	123	Kendall, Nancy, 81 Peerce, Middleboro, Mass.	29, 123, 165
Ingram, Margaret Anne, 503 Hamilton St., Roanoke Rapids	123	Kendrick, Janet, c/o W. J. Horney, Guilford College	103
Ingram, Nancy, 307 N. Second St., Albemarle	102	Kenny, Frances, North Wilkesboro	62
Ingram, Virginia, 1256 N. Sunset, Winston-Salem	136	Kenny, Frances, Winston 251, Kenmore Dr., Raleigh 123, 186	123
Irvin, Jane, 1701 Plaza, Charlotte	61	Kerr, Peggy Ann, 1009 Hill St., Greensboro	138
Irvin, Mary, 1701 Plaza, Charlotte	30, 61, 181, 205	Kessler, Ethel, 833 Lockland Ave., Winston-Salem	104, 186
Irvin, Aileen, Gen. Del., Northfield, N. J.	135	Kester, Kathryn Christina, 106 Barden Ave., Wilmington 143	143
Isley, Dorothy, 127 Grayland St., Greensboro	135	Ketter, Ruth, 415 Park Ave., Washington 3, D. C.	143
Isley, Jane Parker, 1112 Beckford Dr., Raleigh 60, 157, 162, 171	123	Key, C. Jane, 3418 Summerville St., Lynchburg, Va.	103
Ivey, Hernet Louise, 106 Concord St., Davidson	123	Kizer, Mildred Frances, Rural Hall	63
Ivey, Martha Estelle, 1012 Pee Dee Ave., Albemarle	30, 60	Kimsey, Beatrice Anne, 212 S. Marietta St., Gastonia 135	135
Ivey, Mary, 609 E. Davis St., Burlington	102	Kimsey, Arlyne, 455 Park Ave., Morganton	143
—J—			
Jackson, Frances, Box 95, Robbins	164	King, Dixie Holeman, 112 N. Dawson St., Raleigh	63, 165
Jackson, Ruby Leigh, 704 N. Greene St., Greensboro	102	King, Frances Lohr, 407 W. Center St., Lexington	136
Jacobi, Eloise, 301 Colonial Dr., Wilmington	135	King, Joan, 686 Percy St., Greensboro	103
Jacobs, Betty Adele, 324 Walden St., New Orleans 18, La.	137	King, Katherine, 286 George St., New Bern	136
Jacobs, Helene Elise, 2455 Fairview Rd., Raleigh	123, 164	King, Marquita, Beechwood Dr., Packanack, N. J.	137
Jacobs, Rosemary, 570 Glade St., Winston-Salem	137	King, Wilma L., Rt. 5, Box 251, Greensboro	137
Jacobs, Inge, 37 Woodmere Blvd., Woodmere, N. Y.	135	Kinlaw, Marie, White Oak	64, 186
Jacob, Elliott, 512 Washington St., Rocky Mount	123	Kinney, Helen, 408 Fairview St., Greensboro	143
James, Lillian Covington, 512 S. Main St., Laurinburg	60, 176	Kirkman, Anna Mendenhall, Pleasant Garden	143
James, Lydia Eaton, 1305 Anderson St., Wilson	135	Kirkman, Jean, 7 Springdale Ct., Greensboro	103
James, Lynn, 1063 Foyt	136	Kirkpatrick, Mary, 1296 Greenway, Durham	30, 66
Jarman, Geraldine, Richlands	61, 165	Kittrell, Elizabeth, 800 E. Fifth St., Greenville	103
Jarrard, Janice, Apt. C-2, Country Club Apt., Greensboro	136	Klassett, Helen Miller, 537 Woodland Ave., Hickory	64, 165
Jarrill, Dorothy Lyona, 418 E. Park Ave., Charlotte 3	123	Klein, (Mrs.) Minnie, 407 W. Greengate, Greensboro	143
Jason, Constance M., 380 W. Bedford St., New Bedford, Mass.	61	Klyne, Betty, 215 Elmwood St., Concord	136, 165
Jefferson, Joyce Adair, 241 Dartmouth Pl., Charlotte	123	Klutz, Martha Ann, 318 Otter Dr., High Point	103
Jeffers, Barbara, 144 Forest Pkwy., Wilmington	102	Knight, Mary Ellen, 720 Summit Ave., Greensboro	124
Jeffers, Barbara, 134 Lafayette Dr., Wilson	134	Knoft, Valeria D., Rt. 1, Oxford	143
Jeffers, Margaret Mac Chesney, 114 West St., Walpole, Va.	136	Knox, Beulah Rae, 215 Elmwood St., Charlotte 2	136
Jester, Mildred Jewelene, Rt. 3, Box 217, Durham	136	Knox, Peggy, Rt. 2, Hurlersville	130
Jobe, Elizabeth, 2336 Hope St., Raleigh	62, 164, 167	Knoll, Ayes, 198-19 33rd Ave., Flushing, N. Y.	103
Johns, Lucy Page, Amelia Va.	123	Koepflin, Mary Lou, McKnight Rd., Greensboro	124
Johnson, Ann Hoover, Burgaw	102	Kolman, Nancy, 266 Bradford St., Pittsfield, Mass.	64, 156, 170
Johnson, Anna, Bair, Asheville	143	Koonce, Jean, Far Bluff	64
Johnson, Doris Caldwell, 319 Rose St., Rocky Mount	143	Koonce, Sara, 718 Market St., Wilmington	124
Johnson, Helen, Hickory	29, 33, 62	Koster, Edith, 215 Elmwood St., Concord	124
Johnson, Jane, 217 E. 7th St., Wilmington	134	Kraus, Norma Lee, 490 West End Ave., New York, N. Y.	134
Johnson, Louise, 110 Harrison St., Reidsville	134	Kuchi, Agnes Marie, 26 Arbordale Rd., Asheville	103
Johnson, Mabel	143	Kyzer, Mildred Pauline, 300 Hylan Ave., Hamlet	137
Johnson, Madeline, 1612 Upland Dr., Greensboro	143	—L—	
Johnson, Margaret, 401 E. 7th St., Greensboro	102, 180	LaBruce, Edith, 71 S. Park Dr., Reidsville	137, 139
Johnson, Mary Ann, 209 Ghoslen Ave., Henderson	123	Lacey, James E., Box 151, Norfolk, Conn.	103, 171
Johnson, Mary Byrd, Lillington	102, 170, 176	Lamar, Mrs. Margaret Donald, 96 Kimberly Ave., Asheville	103
Johnson, Nancy Mae, 2420 Barton Ave., Richmond, Va.	123	Lambert, Mary Lee, Rumsour	64
Johnson, Rachel, 119 S. Elm Ave., Greensboro 40, 61, 171, 199	123	Lamm, Mary Ann, Elizabethtown Rd., Lumberton	137
Johnson, Sara McNeill, 806 S. Ellis, Salisbury	143	Lamm, Mary Ann, 210 Auburn Ave., Rocky Mount	64
Johnson, Celeste, Pittsboro	123, 165	Landon, Mary Sidney, 308 W. Union St., Morganton	124
Johnson, Jean Elizabeth, Box 175, Manteo	102	Landrum, Barbara, 401 Tuckasee Rd., Charlotte	143
Jolly, Catharine, 507 E. 11th St., Greenville	123	Langford, Robert, 114 Spring St., Rocky Mount	124
Jomas, Martha, 204 W. Main St., Lincolnton	123	Larimer, Betty Ross, Walkertown	124
Jones, Anna, 2704 Oakland Ave., Greensboro	62	Laporte, Lucile N., 13 Second St., Newport, Vt.	124
Jones, Claire, Lake Hartsville, C.	63	Lasater, Josephine Nixon, Rt. 1, Erwin	103
Jones, Elizabeth, 1111 Hyman Ave., Hendersonville	102	Lattimore, Catherine, Rt. 5, Shelby	103
Jones, Eloise Hester, Rt. 1, Oxford	143	Latton, (Mrs.) Marie R., 161 Marshall Terrace, Danville, Va.	30, 64
Jones, Ethel Elizabeth, Lake Waccamaw	102	Laughinghouse, Jane D., Rt. 5, Greenville, N. C.	103
Jones, Elysha, Greensboro	143	Laughton, Gloria Faye, Beaufort	103
Jones, Frances Lee, 410 Forest Ave., Greensboro	143	Lawrence, Juanita, 718 S. Second St., Albemarle	135
Jones, Georgiana, Eureka	63, 154, 156	Lawson, Margaret E., 2415 Atlantic Blvd., Jacksonville, Fla.	143
Jones, Iris Jean, 481, Wilmington	123	Lawsen, Elizabeth, 41 Gould St., Stoneham, Mass.	33, 64
Jones, Katherine E., 302 Vance St., Lenoir	62	Layton, Sara, 409 Sunset Dr., High Point	29, 33, 64
Jones, Margaret Ann, Mills Home, Thomasville	143	Leah, Miriam, 456 E. 4th St., Mount Vernon, N. Y.	64, 162
Jones, Mary Ann, 29 P. O. Box 314, Aertleron	62, 162	Leathers, Frances Ann, Hillcrest, Gastonia	137
Jones, Mary Carolyn, 2704 Oakland Ave., Greensboro	143	Leavitt, Frances Carolyn, 537 Lamar Ave., Rocky Mount	143
Jones, Mary Fields, 120 Sutton St., Fayetteville	102	Ledden, Gertrude MacFarland, 324 Gordon St., Sanford	64
Jones, Nancy Ann, Rt. 2, Box 282, Concord	137	Lee, Gladys, 504 Washington St., Roanoke Rapids	124
Jones, Willie Lindberg, 143 E. Commerce St., High Point	137	Lee, Martha Anne, 301 W. Franklin St., Monroe	143
Jones, Rebecca, 206 E. Wade St., Wadesboro	62, 167	Lee, Ruth, 2010 S. Benson St., Greensboro	143
Jones, Rosanna, Box 92, Bailey	102	Lee, Vera, Rt. 1, Washington	103
Jordan, William Frank, P. O. Box 301, Carolina Beach	62, 162	Leigh, Edith, 11 Springdale Ct., Greensboro	138
Jordan, Marilyn, 215 Bluff St., Rockport, Ga.	137	Leigh, Mary Betty, 1511 Spring Garden St., Greensboro	64
Jordan, Martha Eloise, Box 301, Carolina Beach	137	Leighton, Mary, 199 Massachusetts Ave., Highland Park 3, Mich.	124
Jordan, Patsy Adams, 115 W. Davis St., Smithfield	103	Lennox, Adelaide, Rt. 2, Whiteville	124
Jordan, Vivian Jean, Box 314, Aertleron	103	Lennox, Marie, Clarkton	124
Joyner, M. Jane, 632 Holly Avenue, Winston-Salem	63, 170	Leonard, Doris, Rt. 2, Lexington	124
Joyner, Ruby, Rt. 1, Fort Valley, Ga.	102	Leonard, Elizabeth Reeves, 508 North Mendenhall, Greensboro	64, 170
Joyner, Shirley, 707 E. Hilltop, Ga.	123	Leonard, Margaret, 115 26th St., Hickory	64, 170
Joyner, Winnie, 707 Hill St., Fayetteville	123	Leonard, Sue, 214 S. William St., Lexington	103
Julian, Anne, 123 Mitchell Ave., Salisbury	102	Lester, Hilda, Stoneville	103
—K—			
Kaplan, Bertha, 307 Elliott St., Durham	123, 164	Leitcher, Jacquelyn Logan, Rt. 2, Box 242-A, Edenton	103
Kaplan, Bernice, 1905 North Ave., Bridgeport, Conn.	103	Leitcher, Margaret, Rt. 2, Benson Ave., Greensboro	143

Lilley, Alma Gray, Box 497, Havelock	135	Lindsey, Barbara Jean, 217 Kenilworth Ave., Charlotte	143
Limburg, Virginia, 208 Hayward St., Asheville	135	Lindsay, Elizabeth, 118 1/2 Spruce St., Winston-Salem	124
Limby, Ann, 719 S. 4th St., Winston-Salem	143	Linsley, Annie Lucile, 323 Boulevard, High Point	66
Linton, Elizabeth Jean, 217 Kenilworth Ave., Charlotte	143	Linsville, Emily Lee, 2818 Glenn Ave., Winston-Salem 143	143
Lion, Jane M., 22 Hobart Ave., Short Hills, N. J.	156	Lion, Jane M., 22 Hobart Ave., Short Hills, N. J.	156
Lippard, Betty Adelene, Rt. 3, Albemarle	103	Littell, Mary Virginia, Rt. 3, LaGrange	103
Little, Nancy Lee, 218 E. 10th St., Winston-Salem	143	Littleton, Dorothy Elizabeth, 29 Pine St., Baden	143
Liverman, Hilda, Woodland	143	Liverson, Hilda, Woodland	143
Lock, Rita, 215 Chestnut St., Asheville	124, 164	Lloyd, Adith, 1725 17th St., N. W., Washington, D. C.	103
Loma, Deane Ritch, 2036 Westmoreland Ave., Charlotte 4	124, 154	Lloyd, Rebecca Ann, 309 Aberdeen Terrace, Greensboro	137
Long, Carolyn Helena, Franklin	124	Lockwood, Sarah Alice, 254 Shenandoah Ave., Durham	103
Loomis, Mrs. Kathleen M., White Lake, Elizabethtown	124	Looney, Rita, 215 Chestnut St., Asheville	124, 164
Lopp, Doris, Rt. 2, Lexington	66	Loma, Deane Ritch, 2036 Westmoreland Ave., Charlotte 4	124, 154
Loud, Daisy Alice, 94 Wallace St., Red Bank, N. J.	137	Long, Betty Jean, 709 S. Chester St., Gastonia	143
Loughhead, Katherine Johnston, 115 Colley Ave., Norfolk, Va.	136	Long, Carolyn Helena, Franklin	124
Lovins, Vera, 106 Prospect St., Lenoir	66, 156	Loomis, Mrs. Kathleen M., White Lake, Elizabethtown	124
Lovine, Marie, 126 W. Waco Ave., Portsmouth, Va.	124	Lopp, Doris, Rt. 2, Lexington	66
Lucas, Mary Julia, 203 Hickory Ave., Sanford	134	Loud, Daisy Alice, 94 Wallace St., Red Bank, N. J.	137
Ludwig, Joyce, 570 Woodvine Ave., New Orleans, La.	136	Loughhead, Katherine Johnston, 115 Colley Ave., Norfolk, Va.	136
Lukens, Phelan Ann, 222 Maple Ave., Swarthmore, Pa.	186	Lovins, Vera, 106 Prospect St., Lenoir	66, 156
Lumpkin, Martha Ray, Hiltzboro St., Womarr's Club, Raleigh	66	Lovine, Marie, 126 W. Waco Ave., Portsmouth, Va.	124
Lundgren, Suzanne Stone, 2700 Que St., N. W., Washington, D. C.	136	Lucas, Mary Julia, 203 Hickory Ave., Sanford	134
Lundin, Ann Pearl, 1022 Tuckahoe St., Falls Church, Va.	103	Ludwig, Joyce, 570 Woodvine Ave., New Orleans, La.	136
Lunston, Barbara, 18 E. Linn, Madison, N. J.	136	Lumpkin, Martha Ray, Hiltzboro St., Womarr's Club, Raleigh	66
Lunsford, Mary, 216 Elmwood St., Concord	30, 66	Lundgren, Suzanne Stone, 2700 Que St., N. W., Washington, D. C.	136
Luther, Patricia, Prosperity, S. C.	124, 154, 156	Lundin, Ann Pearl, 1022 Tuckahoe St., Falls Church, Va.	103
Lyery, Rebecca, 148 Crosby St., Salisbury	104, 156	Lunston, Barbara, 18 E. Linn, Madison, N. J.	136
Lyons, Mary Elizabeth, 705 Gingham Rd., Chapel Hill	135	Lunsford, Mary, 216 Elmwood St., Concord	30, 66
—M—			
McAdams, Betty, 716 Montgomery Ave., Albemarle	137	Luther, Patricia, Prosperity, S. C.	124, 154, 156
McAdams, Jane	137	Lyery, Rebecca, 148 Crosby St., Salisbury	104, 156
McAdams, Mary, 1919 Nun St., Wilmington	104	Lyons, Mary Elizabeth, 705 Gingham Rd., Chapel Hill	135
McAdams, Mary, 1919 Nun St., Wilmington	104	Lyons, Mary Elizabeth, 705 Gingham Rd., Chapel Hill	135
McAdams, Sara, 1919 Nun St., Wilmington	104	Lyons, Mary Elizabeth, 705 Gingham Rd., Chapel Hill	135
McAdams, Ann, 812 West Church St., Laurinburg	66, 170	Lyons, Mary Elizabeth, 705 Gingham Rd., Chapel Hill	135
McAdams, Mary, 1919 Nun St., Wilmington	104	Lyons, Mary Elizabeth, 705 Gingham Rd., Chapel Hill	135
McArthur, Oriana Mendenhall, 112 West 8th St., Lumberton	132, 137	Lyons, Mary Elizabeth, 705 Gingham Rd., Chapel Hill	135
McAver, Mabel Jean, P. O. Box 85, Gastonia	67, 168	Lyons, Mary Elizabeth, 705 Gingham Rd., Chapel Hill	135
McBane, Ade Sue, 403 N. Mendenhall St., Greensboro 104	37	Lyons, Mary Elizabeth, 705 Gingham Rd., Chapel Hill	135
McBane, Margaret Nancy, Mebane	104	Lyons, Mary Elizabeth, 705 Gingham Rd., Chapel Hill	135
McBrayer, Ruth, Lattimore	124	Lyons, Mary Elizabeth, 705 Gingham Rd., Chapel Hill	135
McBrien, Patricia, Rua Barao de Torre, 886, Recife, Brazil	67, 168	Lyons, Mary Elizabeth, 705 Gingham Rd., Chapel Hill	135
McBryde, Mary Black, Raeford	103	Lyons, Mary Elizabeth, 705 Gingham Rd., Chapel Hill	135
McCall, Nancy, 109 362nd St., Reidsville	136	Lyons, Mary Elizabeth, 705 Gingham Rd., Chapel Hill	135
McCallum, Luile, Troy	124	Lyons, Mary Elizabeth, 705 Gingham Rd., Chapel Hill	135
McCants, Irdine, 204 Buena Vista Rd., Winston-Salem	124	Lyons, Mary Elizabeth, 705 Gingham Rd., Chapel Hill	135
McCarr, Frances Kenna, 87 St. Dunstan's Rd., Asheville	166	Lyons, Mary Elizabeth, 705 Gingham Rd., Chapel Hill	135
McCormick, Marilyn, 266 Lindsey St., Reidsville	123	Lyons, Mary Elizabeth, 705 Gingham Rd., Chapel Hill	135
McCormick, Elsie, C-2, Winburn C. Apts., Greensboro	124	Lyons, Mary Elizabeth, 705 Gingham Rd., Chapel Hill	135
McCormick, Helen, Box 41, Roland	66	Lyons, Mary Elizabeth, 705 Gingham Rd., Chapel Hill	135
McCormick, Neva, 528 Navarre Ave., Coral Gables, Fla.	123	Lyons, Mary Elizabeth, 705 Gingham Rd., Chapel Hill	135
McCormick, Rachel, Rt. 2, Fayetteville	125	Lyons, Mary Elizabeth, 705 Gingham Rd., Chapel Hill	135
McCove, Elsie, C-2, Winburn C. Apts., Greensboro	124	Lyons, Mary Elizabeth, 705 Gingham Rd., Chapel Hill	135
McCoy, Carol Letitia, 151 N. Spring St., Concord	137	Lyons, Mary Elizabeth, 705 Gingham Rd., Chapel Hill	135
McDonald, Freda, 218 Hand Ave., Pelham, Ga.	125	Lyons, Mary Elizabeth, 705 Gingham Rd., Chapel Hill	135
McDonald, Isabel, 218 Hand Ave., Pelham, Ga.	125	Lyons, Mary Elizabeth, 705 Gingham Rd., Chapel Hill	135
McDonald, Laura, Rt. 2, Raeford	103	Lyons, Mary Elizabeth, 705 Gingham Rd., Chapel Hill	135
McDowell, June, P. O. Box 37, Duncan, S. C.	66, 166	Lyons, Mary Elizabeth, 705 Gingham Rd., Chapel Hill	135
McFadyen, Susan, 912 Lexington Ave., Greensboro	66, 171	Lyons, Mary Elizabeth, 705 Gingham Rd., Chapel Hill	135
McFalls, Jane Seber, 1508 Edgemoor Rd., Greensboro	123	Lyons, Mary Elizabeth, 705 Gingham Rd., Chapel Hill	135</



# STUDENT DIRECTORY—Continued

Page No.

Page No.

Page No.

Rabey, Dorothy, 11 East 8th St., Savannah, Ga. 94, 106, 171  
Rabey, Mary Elizabeth, E. 9th St., Savannah, Ga. 107  
Rabil, Helen, Box 488, Cedar St., Weldon 144  
Rahil, Virginia, 283 Tarboro St., Rocky Mount 127  
Ragler, Betty Anne, Box 12, Mayodan 127  
Rais, Mrs. H. B., 85 W. Main St., Hollins, S. C. 107  
Kadgate, Elberta Lee, Albemarle 75  
Rahenkamp, Naomi, 1302 Brand St., Greensboro 75  
Rahenkamp, Vivian Esther, 1232 Brand St., Greensboro 75  
Rainey, Elaine Elizabeth, 305 E. H. Street, Erwin 137  
Rainey, Frances Theresa, 530 S. Blackstone Ave., Chicago 15, Ill. 127  
Raines, Jean, 609 Holly Ave., Winston-Salem 136  
Ramsey, Minnie Frances, 111 West Todd St., Belmont 125  
Ramsey, Rebecca Sue, 405 Seventh St., Pikeville, Ky. 154  
Randall, Ada Lee, Rt. 2, Polkton 127  
Raper, Betsy Ann, W. 3rd Ave., Lexington 127, 165  
Raub, Joanne 127  
Raulfs, Carolyn, Westover Blvd., Elizabeth City 127  
Raveland, Ann, 106 Fisher Park Circle, Greensboro 74, 167  
Rawls, Ruth M., 229 Maplewood Ave., Winston-Salem 127  
Ray, Elizabeth Jean, 230 Commonwealth Ave., Charlotte 74  
Ray, Kathryn Marie, Hillsboro 74, 170  
Ray, (Mrs.) Lois M., 406 N. Cedar St., Greensboro 107  
Raymond, Fritzie, 1901 N. Main St., High Point 107  
Rayward, Mary Anne, 455 Windom Pl. N. W., Washington, D. C. 127  
Reahen, Ethelyn, Haywood Rd., P. O. Box 1018, Hendersonville 127  
Read, Mildred Connor, 415 Sunset Ave., Rocky Mount 74, 171  
Reagan, Carol Suzanne, Box 132, Weaverly 127  
Reavis, Evelyn, Yadkinville 127  
Reavis, Mary Elizabeth, 2012 Elizabeth Ave., Winston-Salem 75  
Redding, Ida, 804 Rankin St., Greensboro 127  
Redwood, MacTavish, 804 Rankin St., Greensboro 134  
Reed, Margaret, Walnut Cove, Laurinburg 74  
Reed, Jane, 925 Lynwood Ave., Winston-Salem 144  
Reeves, Marion Adair, 405 Mitchell Ave., Salisbury 144  
Reeves, Mary Carolyn, 409 Gulf St., Sanford 128  
Reilly, Mary, 310 E. Main St., Laurinburg 74  
Reilly, Miriam, 108 Ardsley Rd., Charlotte 136  
Renegar, Peggy Lee, Rt. 2, Vadkinville 137  
Reynolds, Dorothy Douglass, 1429 Park Dr., Hendersonville 74, 157, 162, 163  
Reynolds, Jacqueline Aqesta, Leland 136  
Reynolds, Lettie, Rt. 1, Box 140, Mount Airy 135  
Reynolds, Margaret Lois, Turkey 74  
Reynolds, Jean, 310 E. Main St., Raleigh 74  
Rhodes, Nancy, 647 N. Center St., Statesville 144  
Rhyne, Elizabeth Carolyn, South Pt. Rd., Belmont 144  
Rich, Martha Jane, 29 W. H. St., Salisbury 74  
Rich, Sallie Ruth, Rt. 2, Farmington 74  
Ricks, Elizabeth E., 111 Summit St., Greenville 144  
Riddle, Susie Waugh, 306 Greensboro Ave., Sanford 137  
Richard, Nancy, 105 Idlewood Circle, Charlotte 107  
Ridge, Hilda, Alamance St., Gibsonville 107  
Ridge, Roberta Ashley, Green Hill Farms Apt., Overbrook, Philadelphia, Pa. N. C. 128  
Rieser, Elizabeth Catherine, 622 N. C. Ave., S. E., Washington, D. C. 128  
Rignley, Eleanor 138  
Rignley, Eleanor, 87-40 Elmhurst Ave., Elmhurst, N. Y. 138  
Rigsbee, Jacqueline, 204 Monroe Ave., Durham 123  
Rigsbee, Mary Virginia, 203 Club Blvd., Durham 178  
Riley, Harriet Faison, 1099 Evergreen Ave., Goldsboro 74  
Rimel, Frances, 405 W. Forest City, Winston-Salem 75  
Robbins, Doris, Box 194, Rt. 2, Battleboro 107  
Robbins, Rita, 1034 E. 29th St., Brooklyn 10, N. Y. 76  
Roberts, Mary Ann, Rt. 1, Smithfield 76  
Roberts, Arthur, Box 429, Coulthart St., Farmingdale, N. Y. 128  
Roberts, Bonnie, Cox-Carlton Hotel, Peachtree St., Atlanta, Ga. 128  
Roberts, Mary, Rt. 3, Box 191, Reidsville 107  
Roberts, Janice, 723 W. Graham St., Shelby 107  
Robertson, Mary Leslie, Jonesboro 76  
Robinson, Faeh, 108 Forest Hill Dr., Asheville 107  
Robinson, Faith, Anderson St., Morganton 107  
Robinson, Harriett Jane, 364 Main St., Portland, Conn. 107  
Robinson, Mary Anne, Church, Colcemee 128, 168  
Robson, Mary, 830 Second Pl., Plainfield, N. J. 135  
Rodge, Alice, Sunset Ave., Scotland Neck 29, 76, 162, 164, 167, 200  
Rogers, Winifred, Sunset Ave., Scotland Neck 128  
Rogers, Helene, 111 E. 9th St., Dillon, S. C. 107  
Rogers, Alva Hope, 1021 Clark St., Rocky Mount 127  
Rogers, Claudia Ann, 215 Monmouth Ave., Durham 137  
Rogers, Dorothea, Yonkersville 76  
Rogers, Elizabeth, Box 52, Apex 76  
Rogers, Elizabeth Katherine, 202 Grace Ave., Sevierville, Tenn. 128  
Romefelt, Mary Gray, 670 Doremus Ave., New York, N. Y. 136  
Romefelt, Nancy Morton, 670 Doremus Ave., Glen Rock, N. J. 128  
Rommes, Ethel Lee, 2701 4th St., N. E., Apt. 202, Washington 107  
Roper, Elizabeth, 412 N. Park St., Morganton 128  
Rosco, Jacquelyn, 824 E. Green St., Charlotte 136  
Rose, Estelle, 112 W. Trinity Ave., Durham 136  
Roshell, Betty, 405 Westover Blvd., Greensboro 136  
Rosoff, Gladys Ruth, 16 Morris St., Hamden, Conn. 76, 138  
Ross, Betty Lou, Falston 128, 165  
Ross, Julia Frances, 600 Fountain Pl., Burlington 128, 171  
Rost, Aurora 76, 120, 171  
Rothenberg, Jeanne Rose, 3491 W. Grace St., Richmond, Va. 128  
Routh, Jacqueline, Guilford College 128  
Rowe, Gladys L., Aberdeen 136  
Rowland, Gladys, Rt. 1, Kittrell 170, 184  
Royal, Barbara Jean, 214 Oakwood Dr., Thomasville 128  
Royal, Ann Elizabeth, 45 Chestnut St., Hendersonville 137  
Royler, Carolyn Christine, 1134 Maple St., Greensboro 144  
Rumley, Nancy, Box 30, Stokesdale 134  
Rumley, Ruby, Rt. 7, Winston-Salem 134  
Rushton, Evelyn, 105 W. Ashville 107  
Russell, Lois A., Fairgrove Forest, Thomasville 76, 184

Russini, Evelyn Louise, 76 Farnard Rd., Parkridge, N. J. 136  
Russell, Edwyna Lee, Drexel 137  

—S—

Sabiston, Alma Marie, 231 New Bridge St., Jacksonville 134  
Sale, Dorothy, 201 Crescent St., Hopewell, Va. 128  
Sample, Joan C., 1125 Highland Ave., Hendersonville 128  
Sampson, Dorothy, 213 Morehead City 128  
Samuelson, Esther M., 113 S. Atlantic Ave., Providence, R. I. 137  
Sanders, Barbara May, 849 Waterloo, Warrenton, Va. 135  
Sanders, Betty Jean, 121 Myrtle Ave., Charlotte 137  
Sanders, Evonne, 724 Deal Ave., Newton 137  
Sanders, Gary, 1501 Walnut St., Lumberton 128  
Sanders, Nora Elizabeth, 514 W. Main St., Forest City 107  
Sanderson, Arlene, Rt. 4, Kinston 76, 184  
Sanderson, Betty, Rocky Point 137  
Sandlin, Martha K., Bryson City 128  
Sasser, Janice A., 407 N. Pollock St., Selma 175  
Saunders, Mary Leila, 161 Montague St., Danville, Va. 135  
Saville, Elizabeth Dodson, Rt. 3, Lexington 78  
Scharlin, Patricia Jean, In Buckingham Pl., Great Neck, N. Y. 136  
Schlossberg, Gloria, 300 Eastchester Rd., New Rochelle, N. Y. 136  
Schoeneman, Inge, 315 Harrison Ave., Elkins Park, Pa. 136  
Schram, Katherine Amelia, 102 N. Cedar St., Lincolnton 137  
Scott, Dorothy V., 307 Sherman Dr., Fayetteville 107  
Scott, Margaret Elaine, 732 Summit St., Winston-Salem 128  
Scott, Elizabeth, 403 W. Frank St., Burlington 128  
Scott, Marjorie, 1124 Melham St., Greensboro 29, 94, 171  
Scriber, Virginia Ann, Guilford Lakes Estates, Guilford, Conn. 125  
Seabolt, (Mrs.) Helen, 917 W. Lee St., Johnston, R.I. 81  
Sears, William A., Rt. 5, Box 175, Johnsoyoke Rd., Baltimore 7, Md. 136  
Seawell, Helen, St. Pauls 107  
Sechrest, Nancy Anne, 507 Otterday Dr., High Point 40, 78  
Secondo, Betty, 108 E. Housatonic St., Pittsfield, Mass. 136  
Self, Penelope, 401 Charlotte St., Asheville 79  
Self, Ruth Lee, 611 Elmwood, S. S. C. 136  
Sellers, Elizabeth, 611 Elmwood Ave., Charlotte 128  
Senter, Eleanor Green, 204 Stafford Ave., Raleigh 134  
Sessoms, Betty Ann, 1103 Arsenal Ave., Fayetteville 79  
Sessoms, Mary Elizabeth, 101 Clearmont, Charlotte 135  
Setzer, (Mrs.) Ruth, 1024 S. D. Newton 137  
Severson, Margaret L., Southwick, care Mrs. L. H. Smith, Rt. 4, Reidsville 78  
Sexton, Marjorie Lee, 211 Raleigh, Rocky Mount 78, 162  
Seymour, Helen, Box 143, Alamance 78, 162  
Shackelford, Mary Frances, Box 823, Kinston 136  
Shadden, Melora Elizabeth, 222 Tunnel Bivle, Chattanooga, Tenn. 136  
Shaffer, Ann Carr, 216 College Ave., Winston 144  
Shamel, Marjorie, 644 Stratford Rd., Winston-Salem 132  
Shamer, Margaret, 690 W. North Ave., Baltimore 16, Md. 107  
Shannon, Amelia, P. O. Box 181, Waxhaw 128  
Sharkey, Hilda, Box 643, Westwood, N. C. 128  
Sharpe, Bernice Arleen, Rt. 2, Harmony 128  
Sharpe, Betty Lou, 112 N. Bloodworth, Raleigh 107, 171  
Shaw, Evelyn Nancy, Star Rt., Roanoke Rapids 78  
Shaw, Mary, 216 W. Fayetteville 136, 165  
Shaw, Marilyn Joan, 369 Chestnut St., Nutley, N. J. 136  
Shearin, Marjorie, 1008 N. Craven St., New Bern 136  
Shelley, Audrey Courtney, 211 N. Glen Ave., Ann Arbor, Mich. 107  
Shelton, Teresa, 417 Hunter St., Madison 79, 184, 186  
Shepherd, Lula Ferguson, Aberdeen Rd., Laurinburg 128  
Shepherd, Mary Haley, 294 Aberdeen Rd., Laurinburg 134  
Shelton, Nancy Elizabeth, 704 Clement Ave., Charlotte 4  
Shepherd, Shirley Rose, 501 Pilot Ave., Fayetteville 136  
Shiff, Nancy, 405 W. 23rd St., New York 24, N. Y. 29, 137  
Shields, Mary Louise, 802 Bon Air Ave., Winston-Salem 144  
Shiver, Frances Ansel, 212 Malvern Rd., Charlotte 135  
Shoaf, Helen, Stone St., Rt. 2, High Point 127  
Shoemaker, Joanne, 1915 Tuman Rd., Charlotte 137  
Shore, Susan, Rt. 1, Yadkinville 129  
Shrone, Gloria Mae, Granite Falls 144  
Shuff, Mary, 405 W. 23rd St., New York 24, N. Y. 107, 167  
Shuler, Betty, 616 Glen Ave., Rocky Mount 134  
Shuler, Mary Ellis, 616 Glen Ave., Rocky Mount 107  
Shuler, Mary Paul, 1114 Fountain Lane, Fayetteville 136  
Shurt, Fay, 214 Queen St., Winston-Salem 136  
Sicolf, Nell Flemming, 1009 Johnson St., High Point 137  
Sides, Carolyn, 18 Altomede, Charlotte 129  
Sides, Elizabeth Florine, 528 East Blvd., Charlotte 137  
Siff, Nancy, 405 W. 23rd St., New York 24, N. Y. 29, 137  
Signon, Adelaide Virginia, Newton 136  
Signon, Barbara, 109 S. College Ave., Newton 78  
Signon, Marion Malinda, 132 Forest Hill Dr., Asheville 107  
Signon, Mary Jane, 272 Vermont Ave., Asheville 107  
Simmons, Caroline, 1200 Greenway Dr., High Point 78  
Simmons, Catherine, 1056 Southern Ave., Fayetteville 107  
Simmons, Nancy L., c/o M. J. E. Simmons, 78, 162, 164  
Simmons, Rachel, Lake Lure 129  
Sims, Jackie, Waxhaw 129  
Singular, Frances W., End 107  
Singular, Mildred, Ashley Heights 136  
Singletary, Eleanor Dalton, 105 Homewood Ave., Greensboro 107  
Sisk, Dorothy Virginia, 308 E. Washington St., Bessemer City 136  
Skeels, Mary Eleanor, 115 Broadfoot Ave., Fayetteville 136, 162  
Skyles, Mary, 115 Broadfoot Ave., Fayetteville 136, 162  
Slagle, Kate, Toecane, 112 E. Main St., Somerville, N. J. 129  
Slagle, Myra, Rt. 1, Franklin 108  
Slaughter, Letty Bond, 2250 Brarwood Rd., Charlotte 134  
Slater, Betty, Rt. 2, Roxboro 107  
Sloan, Elizabeth, Garland 129

Sloan, Margaret Moore, 106 E. Prince St., Beckley, W. Va. 129  
Small, Jane Fletcher, Weeksville Rd., Elizabeth City 134  
Smith, Mrs. A. D. Roberts 47 W. Gaston St., Greensboro  
Smith, Atha LaVerne, 316 Bickett St., Monroe 129  
Smith, Connor, 98 S. Bergen Pl., Freeport, N. Y. 108  
Smith, Davila, 1223 W. First St., Winston-Salem 147  
Smith, Doris Lee, 523 S. Third St., Smithfield 144  
Smith, Evelyn, Prattville, Ala. 136  
Smith, Dorothy E., Huntersville 108  
Smith, Eleanor Grace, 119 West 2nd St., Lumberton 108  
Smith, Esther, Rt. 1, St. Pauls 127  
Smith, Evelyn, Prattville, Ala. 136  
Smith, Helen Millicent, 110 Liberty Pl., Greensboro 108  
Smith, Helen Scott, 121 Thurston St., High Point 79, 162, 184, 186  
Smith, Helene 127  
Smith, Imogene, Rt. 1, Linwood 129  
Smith, Janette, Rt. 1, Siler City 80  
Smith, Jean Minnie, Cherokee 135  
Smith, Lillie Rae, Rt. 1, Seven Springs 80  
Smith, Lois Adelaide, Rt. 1, Box 298, Statesville 108  
Smith, Lois Adele, 514 Dorchester Ave., Middleboro, Ky. 129  
Smith, Lois C., Vass 80  
Smith, Lois Ruth, 906 Creek Dr., Eastport, Md. 149  
Smith, Geneva Mary, 514 W. Poplar St., Johnson City, Tenn. 80, 169  
Smith, Marjorie Morrow, 30 University Circle, Lincolnton 108  
Smith, Mary Elizabeth, Wilkesboro Rd., Lenoir 129, 154, 157  
Smith, Nina, 401 S. Aycock, Greensboro 107  
Smith, Fay Clark, 196 W. Genoa, Wilson 108  
Smith, Phyllis Ann, 1801 Glenwood Ave., Raleigh 108  
Smith, Mrs. Rebecca McCulloch, Box 473, Rt. 1, Greensboro 81  
Smith, Margaret, 777 Seven Springs 81  
Smith, Sara, 6 Hillcrest Dr., Concord 108, 164  
Smithson, Marianna, Box 243, Asheville 81  
Smollen, Mary Lyell, 2344 Fairway Dr., Winston-Salem 167  
Smother, Margaret, 308 E. 16th St., Winston-Salem 108  
Snider, Charice, 31 Samoyia Pl., Asheville 80, 162, 166, 167, 170  
Snider, Patsy Ruth, Rt. 2, Lexington 144  
Snoddy, Annabelle, P. O. Box 67, Salemburg 108  
Snoddy, Margaret, 491 W. 16th St., Winston-Salem 80, 184, 164  
Snyder, Annie Ruth, 714 Walnut St., Winston-Salem 108  
Snyder, Nancy Jo Ann, Rt. 1, Box 1029, Charlotte 5 108  
Solari, Regina, 3024 Moss Side Ave., Richmond, Va. 144  
Solomon, Elizabeth, 106 W. W. Wilson, Salem 108  
Solomon, Marie L., 115 Forest Hill Dr., Wilmington 80  
Souther, Nancy Norman, 505 Woodlawn Ave., Greensboro 29, 32, 178  
Spang, Margaret, Brent, Dobson 108  
Sparrow, Ameryllis, Mescic 108  
Sparrow, Barbara Jean, 1404 Vickers Ave., Durham 128  
Spearman, Catherine, 300 Library St., Greenville, N. C. 129  
Speight, Jacqueline, 303 Tarboro St., Wilson 108  
Speight, Mary Frances, 217 S. Church St., Rocky Mount 144  
Spencer, Alice Dunn, 300 W. Whitaker Mill Rd., Raleigh 137  
Spencer, Sara Juanita, 1817 Rolling Rd., Greensboro 129  
Spencer, Margaret McCall, 134 Eastern Ave., Rocky Mount 129  
Spencer, Norma, 3109 Westminister Ave., Norfolk, Va. 129  
Spiner, Margaret Britton, A-7 Dolly Madison Apts., Durham 80, 152  
Stacy, Rachel Ann, Ruffin 81, 168, 170, 199, 200  
Stacy, Sara, Ruffin 137  
Stadler, Jean, Rt. 1, Reidsville 144  
Stafford, Barbara M., 5 Buckingham Ct., Asheville 81, 180  
Stafford, Frances, Rt. 1, Liberty 108  
Stafford, Geneva, Box 191 Tarboro 108  
Stanback, Lula, 106 W. W. Wilson, Salem 135  
Stanfield, Ann, Brown Summit 108  
Stansill, Martha, 205 Rockingham Rd., Rockingham 81  
Stansilla, Wilma Little, 111 W. Long St., Farmville 80  
Starnes, Arthur, 1926 North Hickory, Winston-Salem 108  
Steed, Frances, 825 E. Pritchard St., Asheville 80  
Stephens, Leila, Harrisburg 129  
Stephenson, Doris Jean, Smithfield 144  
Stephenson, Frances Willard, Box 478, 504 W. Market St., Reidsville 135  
Stephenson, Hazel, Severn 108  
Stern, Charlotte B., 383 North Ave., Fanwood, N. J. 135, 164  
Steron, Sally Lou, 6807 N. 19th St., Philadelphia, Pa. 129  
Sternberger, Barbara, 105 Wrightsville Ave., Wilmington 137  
Stevens, Mary Alice, Council 108  
Stewart, Dorothy Jean, 812 E. Box 103, Lillington 144  
Stewart, Jo Ann, 227 Creston Rd., Raleigh 136  
Stewart, Margaret McBride, Rt. 1, Box 167, Julian 108, 171  
Stewart, Sarah, 1014 W. Broadfoot Ave., Fayetteville 80  
Stewart, Ellen Virginia, 703 E. Lexington Ave., High Point 108  
Stockard, Frances, 14 Springdale Ct., Greensboro 81, 171  
Stoen, Geraldine, 6605 W. 18th St., Philadelphia 81, 158, 180  
Stone, Juanita, 145 Cranford St., Asheville 108  
Stone, Mary Frances, Stonewall, N. C. 82  
Stouffer, Bonnie, 312 Park Blvd., Winston-Salem 129  
Storcy, Gladys, Murfreesboro 31, 82, 156  
Storcy, Jean, 411 N. Spring St., Greensboro 107  
Stover, Virginia, 1926 North Hickory, Winston-Salem 108  
Stratton, Jane, 1718 16th Ave., Hickory 139  
Street, Mary Lou, 25 Little St., Wadesboro 140, 144  
Strickland, Barbara, Box 178, Lexington 107  
Strickland, Agnes, 302 North 10th St., Erwin 129  
Strickland, Jean Evelyn, Smithfield 144  
Strother, Faith, 109 Oakwood Ct., High Point 129  
Strother, Hattie Louise, Rt. 1, Franklinton 135  
Strother, Betty Ann, 109 Oakwood Ct., High Point 129  
Sudreth, Estelle B., 113 Beal St., Lenoir 136  
Suggs, Frances Kissell, 312 South St., Gastonia 108  
Sumner, Marje, 416 S. Church St., Rocky Mount 108  
Sutton, Sarah Elizabeth, 115 W. Cliff St., Somerville, N. J. 136  
Sutton, Billie, Rt. 3, LaGrange 108  
Sutton, Sarah Elizabeth, 109 Chamberlain St., Raleigh 82, 164, 200, 207  
Sutton, Elizabeth Howard, 179 Chamberlain St., Raleigh 83, 164, 167, 169

# STUDENT DIRECTORY—Continued

	Page No.	U		Page No.		Page No.
Swain, Alberta, 200 Houghton St., Williamson	108, 170				White, C. Anne, 215 Vance St., Lenoir	131
Swain, Nell, 26 Fisher Ferry St., Thomasville	29, 33, 83	Unstead, Betsy, 2007 State St., Durham	U	114, 130, 184	White, Barbara, Friendly Rd., Guilford College	110
Swain, Rachel, Rt. 1, Julian	108	Underwood, Betty Jean, Rt. 6, Charlotte		109	White, Dorothy Gay, 7 East Lane St., Raleigh	110
Swain, Anna, Main, Rt. 2, Box 433, Norfolk, Va.	108	Van Dyke, Mary Elizabeth, Taswell, Va.		109	White, Rose Marie, 211 W. Queen St., Edenton	110
Swain, Frances Alma, 104 S. Hawthorne St., Winston-Salem	126	Upchurch, Mary Catherine, Buie's Creek		109	White, Marjorie Rebecca, Rt. 1, Belvidere	131
Sweezy, Dorothy Beatrice, Rt. 1, Linwood	126	Urdaneta, Maria Ines, 121 N. Harrell St., Charlotte		134, 171	White, Mary Ann, Friendly Rd., Guilford College	110
Taylor, Judith, 235 Hammond St., Whitfield, Mass.	82, 184, 186	Usher, Charlotte, 630 S. Main St., Asheboro		85, 154, 171	White, Norma, 832 S. Main St., Winston-Salem	114
Taylor, Shirley Mae, Sherwood	135, 165		- V -		White, Sarah Jane, 913 Melrose St., Winston-Salem	114
Snyder, Elizabeth Wilson, 516 Wooloan Ave., Beckley, W. Va.	129	Van Deusen, Katherine Stevens, Greycourt Apts., Ithaca, N. Y.			Whitener, Jean, 64 Deal Ave., Newton	110, 162, 163, 174
	- T -	Van, Muriel, Rt. 1, Evergreen Fruit Farms, Warwick, N. Y.		136	Whitfield, Mary Lee, 316 Caroma St., Winston-Salem	110
Tallant, Marjorie Lee, 1214 9th Ave., Hickory	82	Vance, Lillian Ward, Church St., Nashville		136	Whitfield, Ruth Virginia, Rt. 1, Garland	131
Talley, Cecile, 541 Hamlet Ave., Hamlet	82	Vance, Lillian Ward, Church St., Nashville		136	Whitley, Elmira, North Main St., Raeford	131
Talley, Julia Rebecca, Box 108, Troutman	108	Van Dyke, Gloria, Bailey Apt., Raleigh		130	Whitley, Marjorie, Rt. 1, Smithfield	87, 176
Talley, Rachel, P. O. Box 143, Randleman	108	Van Dyke, Mary Elizabeth, Taswell, Va.		84	Whitton, Elizabeth, 1001 N. McKay Ave., Dunn	110
Tanner, Eloise, 515 Parkway, High Point	136	Vann, Jewell Adair, 305 N. Sutherland St., Mt. Olive		109	Willard, Wilma, 1908 N. 15th St., Hickory	110
Taylor, Betty Jane, Ararat	136	Vann, Louise, 3606 Scales St., Raleigh		84	Willard, Katharine Laura, Box N, Andrews	110
Taylor, Emma Lou, Rt. 3, Winston	82, 178, 198	Vannoy, Evelyn Dan, West Jefferson		170	Wilkinson, Margaret, Daniel, 421 N. Elm St., Greensboro	136
Taylor, Janie Moye, Rt. 3, Williamson	129	Vanner, Ann Denny, 243 Mocksville Ave., Salisbury		137	Wilkinson, Carol Virginia, Nelson, Va.	131
Taylor, Maud, 108 N. Mendenhall, Greensboro	129	Vaughan, Jane Wheeler, 2008 Rosewood Ave., Winston-Salem		135	Wilkinson, Ella Virginia, Box 222, Wake Forest	86, 196
Taylor, Mildred, 615 Northridge St., Greensboro	108	Vaughan, Margaret Lucile, Rt. 1, Benson		129	Will, Jeanne, 2116 Kalamora Rd., Washington, D. C.	86, 164
Taylor, Sarah, 822 Second St., Durham	135	Venable, Mary Jane, Rt. 1, High Point		134	Willard, Charlotte Elizabeth, St. George, S. C.	131, 156
Taylor, Shirley Mae, Rt. 1, Washington	135	Veners, Mildred, Box 813, Badin		84, 164	Willcox, Cora Grandy, 409 W. Nash St., Wilson	144
Teague, Betty Jane, 302 Endor St., Sanford	137	Vestal, Marie D., Rt. 1, Vernon Springs		84, 164	Williams, Dorothy Beth, Anson, D. C.	136
Teague, Dorothy Jean, 102 Church St., High Point	137	Vinches, Marilyn, Star Route, Roanoke Rapids		84, 186	Williams, Frances Garland, 50 Alhambra Rd., Asheville	87
Teague, Mary Belle, 239 Bellow Rd., Greensboro	108, 152	Vincent, Mildred Ann, Star Route, Roanoke Rapids		134	Williams, Gary, 1672 Meadowbrook Dr., Winston-Salem	131
Teague, Millicent Annette, Newland	137	Vine, Margaretta, 860 Sixteenth Ave., S., Starburg, N. C.		85, 168, 184	Williams, Henry Kathryn, Rt. 1, Cleveland	110
Tegge, K. Lucile, Oak Ridge, Rt. 1, Greensboro	109	Vines, Mary Lou, Sunnyside Grove		135	Williams, Mary Sue, Wilkesboro	86
Teggs, Ross, 235 Fairway Dr., Winston-Salem	109, 176	Vinney, Irene, 409 Rollingwood Circle, Fayetteville		135	Williams, Nell, Rt. 1, Monroe	110
Temple, Grace, Marietta	87		- W -		Williams, Patsy, 1503 Lindell Rd., Greensboro	152
Tennet, Mary Gaillard, 127 Westover Dr., Asheville	157	Waddington, Marybelle, 1449 Emory Road, N. E., Atlanta, Ga.		29, 32, 169	Williams, Sally Ruth, 107 Morven St., Asheville	110
Terrill, Laura Elizabeth, 333 Scotland St., Williamsburg, Va.	109	Wade, Roberta Jeanette, 707 Englewood St., Greensboro		144	Williams, Sarah Anna, 100 W. Vance St., Wilson	135
Terry, Audrey Jane, 200 James River Dr., Hilton Village Branch, Newport News, Va.	33, 83	Wadlin, Annette, 72 Coburn Terrace, West Orange, N. J.		85	Williamson, Margaret Alice, 632 Oaklawn Ave., Arlington, Va.	135
Thacker, Alice, 1808 Rolling Rd., Greensboro	109	Wagner, Ruth Eleanor, Box 76, Hazelwood		138	Williams, Mary, 1518 Claremont Richmond, Va.	137
Thigpen, Daphne, 725 Second St., Rocky Mount	135	Wagoner, Barbara, 443 Tate St., Greensboro		138	Williams, Sarah Anna, 100 W. Vance St., Wilson	135
Thigpen, Hattie Elizabeth, Box 254, Scotland Neck	135	Wagner, Lessie Edith, 2035 Camden Rd., Greensboro		84	Williams, Sara Marguerite, 891 N. Harrison St., Arlington, Va.	135
Thigpen, Helen L., N. Main St., Scotland Neck	135	Wagner, Nancy, Gordon, Brown Summit		109	Williams, Virginia Lee, 249 Walker Ave., Greensboro	87
Thigpen, Margaret, 186 Lakeside Dr., Nutley 10 N. J.	136	Wagstaff, Belle, Rt. 1, Roxboro		130	Wilson, Amelia Carrie, Welch Cx., Wilson	137
Thomas, Annabelle, 608 High St., Burlington	109	Waldenmaier, Elizabeth, 310 Shepard St., Starved Rock, Burlington, N. C.		131	Wilson, Mabel, Angier	131
Thomas, Barbara Ann, 124 Hawthorne Rd., Winston-Salem	108	Waldrup, Betty Jane, Rt. 1, Franklin		84, 170	Wilson, Margaret, 414 N. Pope St., Dunn	110
Thomas, Betty Joyce, Rt. 4, Rockingham	135	Walker, Patricia, 506 West 4th St., Greenville, N. C.		156	Wilson, Mary, Rt. 2, Asheville	86
Thomas, Doris, 4244 Winston Rd., Greensboro	128	Walker, Carol, 921 Rotary Dr., High Point		31, 84, 184	Wilson, Mary Ann, Rt. 4, Box 26, High Point	137
Thomas, Edna, K. Jones, 78, Morrisville	109, 184	Walker, Charles, 201 W. 24th St., Greensboro		130	Wilson, Miriam E., 249 Walker Ave., Greensboro	87
Thomas, Emmaline Frances, Box 542, Gastonia	109	Walker, Mary Ann, 311 Rufin St., Burlington		84, 162, 20, 208	Wilson, Virginia Lee, New 416 N. Cedar St., Greensboro	110
Thomas, Emogene, 608 High St., Burlington	109	Walker, Rebecca Jane, 117 N. Ireland St., Burlington, N. C.		109, 162, 163	Wingfield, Sallie Vest, Rt. 2, Charlotteville, Va.	131
Thomas, Blanche Hilman, 2708 Anderson Dr., Raleigh	82, 172, 198, 200	Wall, Allene, Guilford College		85, 170	Winstead, Louise Marie, Box 11, Elm City	134
Thomas, Lois, 508 Moir St., Leaksville	130	Wall, Dorothy Mae, Rt. 2, Siler City		144	Winston, Frances Berkeley, 1407 Confederate Ave., Richmond, Va.	110
Thomas, Mary Jane, Rt. 1, Winston-Salem	130	Wall, Helen Anne, Lilesville		130	Wise, Martin Louise, 2201 Sarah Marks Ave., Charlotte	131
Thomas, Angeline, 2200 Pinerest Rd., Greensboro	109	Wallace, Betty, Rt. 6, Box 510, Greensboro		130	Wise, Phyllis Marguerite, Stumpy Point	131
Thomas, Ann, 1200 Evergreen Ave., Greensboro	109	Waller, Lovelace, Rt. 3, Box 42, Kinston		130	Wimmer, Margaret, 508 Dixie Trail, Raleigh	135
Thomas, Billie Carolyn, Rt. 1, Mooresville	109	Wallis, Betty Jo, 352 S. Mulberry St., Lenoir		85, 168	Winger, Betty, 834 Jersey Ave., Winston-Salem, N. C.	89
Thomas, Fannie Kansas, Rt. 1, Mooresville	109	Walters, Jonnie Elizabeth, Marshville		130	Witte, Betty, 1040 E. Main St., Alhambra	136
Thomas, Helen E., 125 N. Second St., Smithfield	144	Walters, Jocelyn Ruth, Eugene St., Gibsonville		130	Wolfe, Frances Lee, Fort Robinson, Neb.	29, 37, 78, 171
Thomas, Mrs. J. Sam Simmons, Rt. 1, Stoneville	109	Walters, Maxine, 306 New College, Oxford		110	Wolfe, Frances Lee, Fort Robinson, Neb.	89, 156, 171
Thomas, Katherine, Rt. 3, Laurinburg	130	Walton, Nina, 135 S. Cox St., Asheville		130	Wolfe, Elnor Spotswood, 516 E. Jones St., Raleigh	131, 164
Thomas, Margaret Ellen, Rt. 1, Box 39, Clarkton	130	Walton, Percy Marie, 905 Mayflower Dr., Greensboro		144	Womack, Susan Ann, 285 Lindsey St., Reidsville	110, 162, 163, 170, 200
Thomas, Marietta, 712 Sunset Dr., High Point	109	Ward, Fannie Kate, LaGrange		130	Wood, Carolyn, Cleveland, Dillon, S. C.	29, 30, 32, 110, 201
Thomas, Martha, 300 Evergreen Ave., Fayetteville	135	Ward, Jacquelyn Joyce, 8 College Ave., Thomasville		130	Wood, Katherine, 314 Jackson, Roanoke Rapids	30, 88, 175
Thomas, Sally Jean, 300 Young St., Henderson	144	Ward, Lillian Marie, Church St., Nashville		130	Wood, Virginia Toxey, 108 South Road St., Elizabeth City	110
Thomas, Sylvia Lucy, Rt. 1, Chadburn	135	Wardrup, Mary Kathryn, 106 Edgewood Rd., Middleboro, Ky.		110, 165	Woodard, Reba Christine, Laurel Hill	165
Thomas, Virginia Charters, 19 Eaton Ct., Raleigh	136	Waring, Loretta Sue, Box 235, Fairfax, Va.		130	Woodull, Sarah Ann, 1618 W. North St., Bethlehem, Pa.	131, 164
Thompson, Wilma Frances, 115 Young Ave., Henderson	109	Warren, Nell Hoyle, 419 S. York St., Gastonia		86	Woodward, Elizabeth Ruth, 729 Wood St., Statesville	134
Thompson, Winifred Lee, 15 Rozerson Dr., Chapel Hill	137	Watkins, Ruth Aileen, 7rd St., Rutherfordton		86	Woodworth, Naomi, 30 Mt. Vernon Ave., Braintree, Mass.	135
Thorn, Florine, 846 Callaway Ave., Baltimore, Md.	130	Watson, Florence McRae, Box 93, Elm City		130, 165	Wooten, Anne McKee, Chadburn	135
Thrantham, John, 300 W. Church St., Laurinburg	130	Waynick, Kathryn, 709 Mayflower Dr., Greensboro		86	Wooten, Jessie McKeay, 37 Lincoln Ave., Asheville	88, 154, 157
Tilley, Betty Sue, Box 672, Fuquay Springs	109	Webb, Ruth Lane, 416 W. Rughy Ave., College Park, Ga.		30, 40, 87, 200, 209	Wooten, Emma Plummer, R. F. D., Hookerton	84
Tilson, Alice Franklin, 27 Charlotte St., Asheville	109	Wechsler, Bernice, W. Clarkstown Rd., New York, N. Y.		29, 87, 157	Worley, Iris Christine, 30 S. Anderson, Selma	131
Tilson, Annette, 1019 Knox Ave., Durham	109	Weider, Martha, 449 Church St., Greensboro		86	Worrell, Peggy, Box 905, Erwin	110, 162
Tilson, Mildred, 19 Seward St., Sitka, Alaska	109	Wein, Alice, 408 Baldwin Ave., Spencer		86	Worsley, Rebecca, Oak City	131
Tilson, Ruth, Mars Hill	109	Weir, Peggy Sue, W. Meeting St., Lancaster, S. C.		110	Worthington, Mary, Grifton	131
Tinker, Ann Everett, York, S. C.	136, 164	Weiss, Josephine Lowenbin, 527 Merrimon Ave., Asheville		135	Wright, Kitty, Kathleen, 304 N. Morgan St., Shelby	137
Tingley, Lucy Irene, 105 Foxaway	135	Weller, Marian F., 404 Garage Ave., Winston-Salem		86, 162, 163	Wright, Betty Louise, Rt. 7, Greensboro	134
Tinton, Eunice Elizabeth, Box 143, Chatham	135	Wells, Dorothy Sue, 9 Pisgah Dr., Canton		86	Wright, Harriet Alice, P. O. Box 505, Black Mountain	88
Tolar, Anne Westover, 1509 Raeford Rd., Fayetteville	136	Wells, Martha Maude, 707 Simpson St., Greensboro		130	Wright, Peggy Ann, 1275 County Club Prado, Coral Gables, Fla.	135
Tomlin, Mary, 511 W. Gold St., King, Mountain	134	Wells, Sylvia, 418 King, Rt. 2, Box 4, Murfreesboro		137	Yarborough, Mary Covington, 1609 Pugh, Fayetteville	110
Tomlin, Mary, 29-37 168th St., Flushing, N. Y.	134	West, Emma Faye, 58 Harding Ave., Kinston		137	Yoder, Phyllis Ann, 902 E. 9th St., Brooklyn 30, N. Y.	135
Tomlin, Tommy Jean, Ohio	134	West, Yvonne, 1319 Princess St., Wilmington		110, 170		- Y -
Tomlinson, Betty, 105 W. Vance St., Wilson	83, 154	Westmoreland, Barbara Carol, 309 Spring St., Thomasville		131	Yarborough, Esther Marie, 2201 Walker Ave., Greensboro	110
Tomlinson, Eleanor, 215 Bethune St., Fayetteville	137	Westmoreland, Katherine Elizabeth, Rt. 1, Rural Hall		135	York, Georgia Dale, Rt. 3, Tabernacle Rd., Greensboro	131
Tomlinson, Jane Bentley, 712 Monticue Ave., High Point	137	Westmoreland, Martha, Taber City, Kinston		131	Young, Virginia, Guilford College	110
Townsend, Elizabeth, 1110 Madison Ave., Greensboro	109	Whaley, Sarah, Rt. 2, Box 270 A, Kinston		144	Young, Kathryn, 1787 Ft. Bragg Rd., Fayetteville	131
Townsend, Doris Johnston, 57 Fenner Ave., Asheville	83	Wheeler, Pamela Sarah, 116 Windsor Dr., Wilmington		138	Young, Marian A., 916 W. Cabarrus St., Raleigh	110, 154
Travis, Annie Lois, Rt. 2, Apex	83	Whedde, Norma Teresa, 113 Lake Dr., Greensboro		138	Young, Mary, Angier	88, 163
Trent, Marjorie, Box 785, Reidsville	84, 170, 171	Wheeler, Jean, 701 South St., Gastonia		131	Young, Millicent Rose, Jamestown	134
Trevathan, Vivian Rose, Box 67, Dobson	134	Whelless, Helen Taylor, Rt. 2, Smithfield		131	Young, Peggy Ann, 1275 County Club Prado, Coral Gables, Fla.	135
Trexler, Cecelia Hudson, 223 S. Boundary St., Salisbury	130	Whelan, Mary Jo-Kinney, 3600 S. St., N. W., Washington, D. C.		134	Yarborough, Mary Covington, 1609 Pugh, Fayetteville	110
Tucker, Doris, 37 S. Broome St., Alhambra	134	Whelless, Anne Duke, Lousburg		110	Yoder, Phyllis Ann, 902 E. 9th St., Brooklyn 30, N. Y.	135
Tucker, Ellen, 3805 Oak Grove Ave., Greensboro	134	Whitaker, Elizabeth Rose, 36 Stanley Ave., Greensboro		134		- Z -
Tucker, Eulalia, 127 S. Broome St., Alhambra	84, 162	White, Ann Spencer, Hillcrest Dr., Lexington		87	Zimmerman, Rose, 110 N. Main St., Salisbury	110, 162, 164
Tunstall, Shirley Elizabeth, Rt. 1, Willow Springs	109					
Turner, Audrey, Mc. Ula	84					
Turner, Doris Avelle, 308 W. Main St., Forest City, N. C.	84, 178, 184					
Turner, Marie Battle, 209 Moss St., Wilson	109					
Tuttle, Betty Frances, Box 525, Waynesville	136					
Tuttle, Mary Elizabeth, Walnut Cove	109					
Tyson, Betsy Warrick, Box 73, Lenoir	135					
Tyson, Jane, Carthage	85					
Tyson, Margaret, 208 Grimmersburg, Farmville	109					









