

THE NINETEEN FORTY EIGHT

Fine Needles

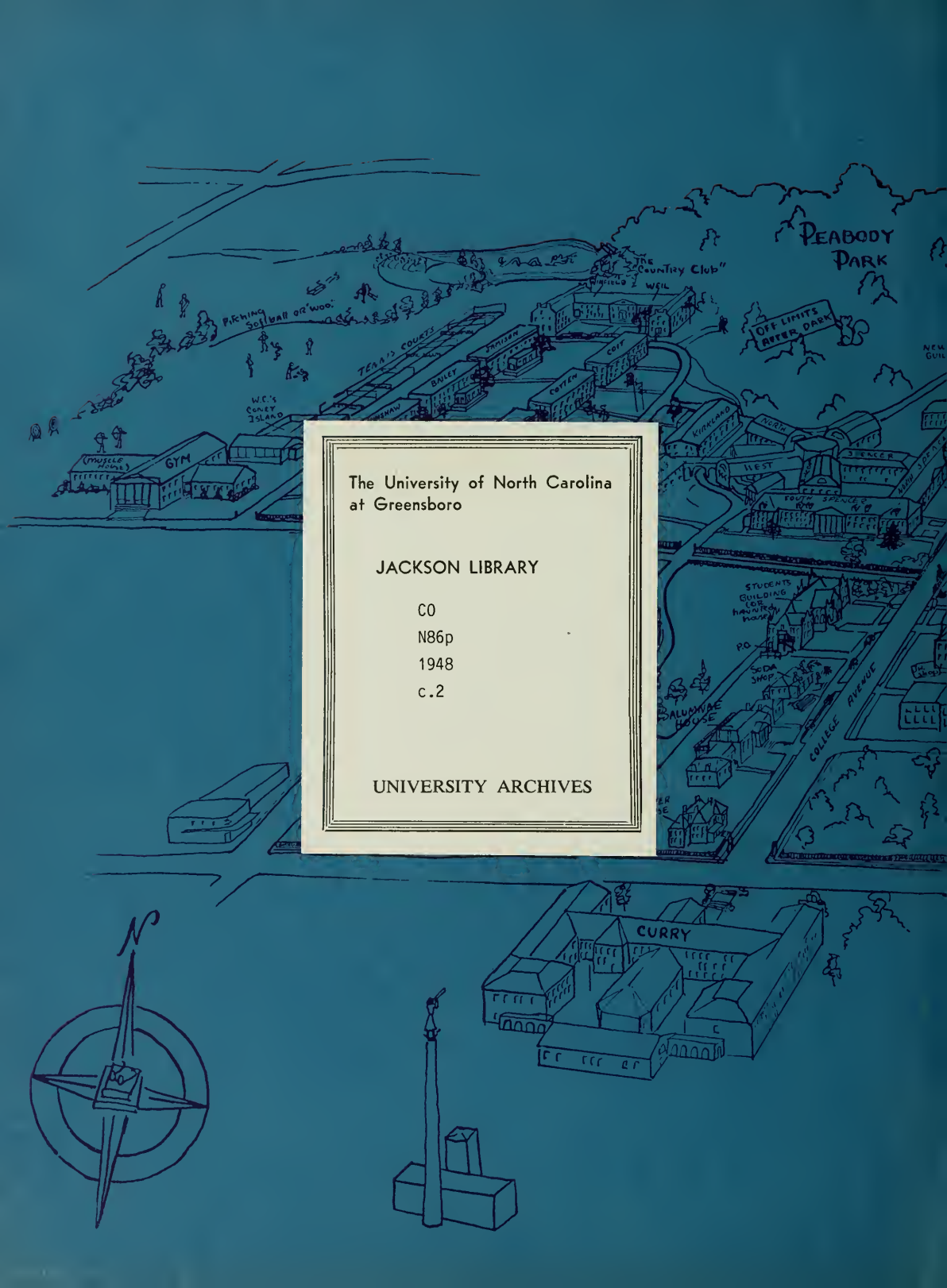

The University of North Carolina
at Greensboro

JACKSON LIBRARY

CO
N86p
1948
c.2

UNIVERSITY ARCHIVES

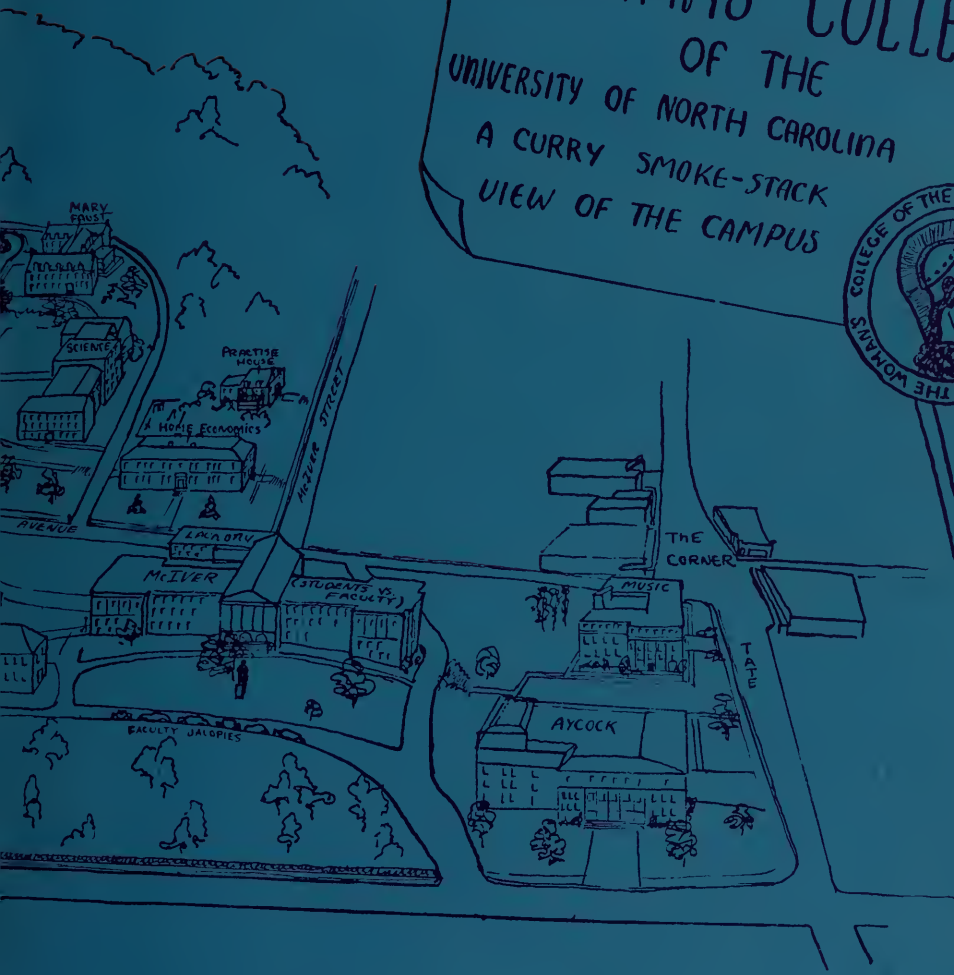
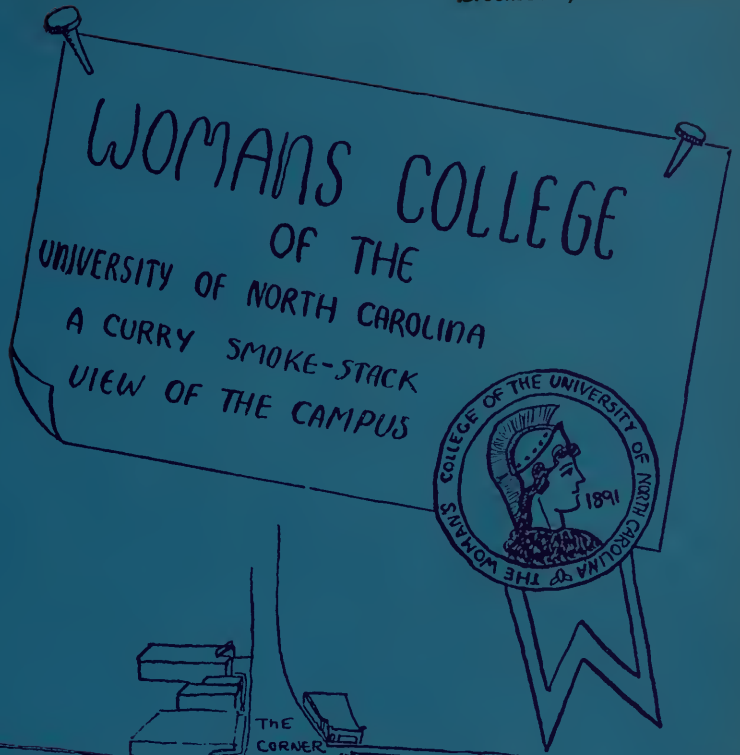

SCALE



FOUR YEARS EQUAL ONE DEGREE



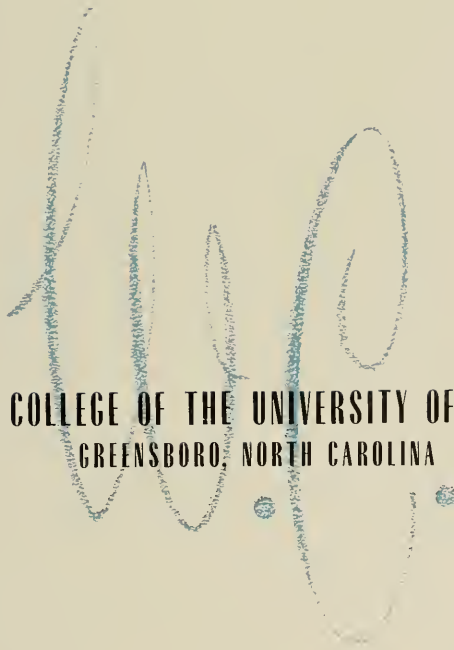

**THE WOMAN'S COLLEGE OF THE UNIVERSITY OF NORTH CAROLINA
GREENSBORO, NORTH CAROLINA**

THE NINETEEN FORTY-EIGHT

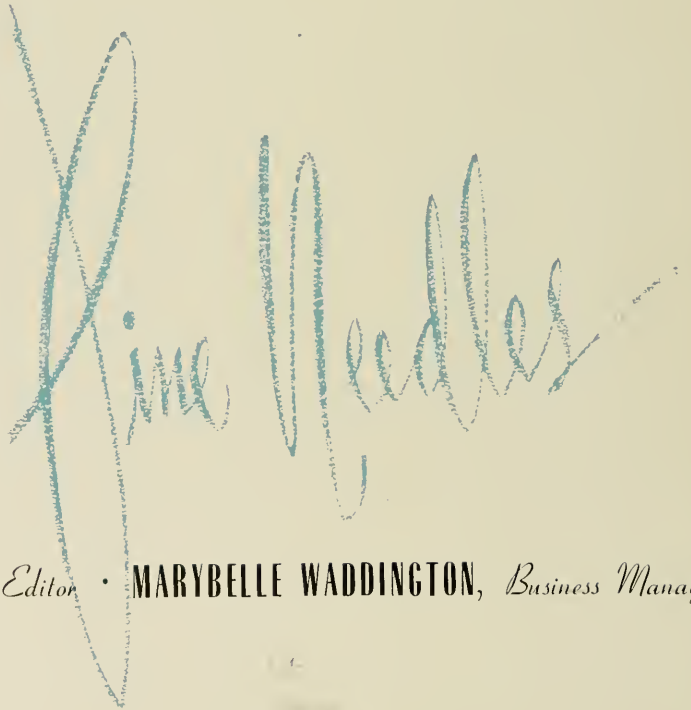

MARTHA ALLEN, *Editor* • MARYBELLE WADDINGTON, *Business Manager*







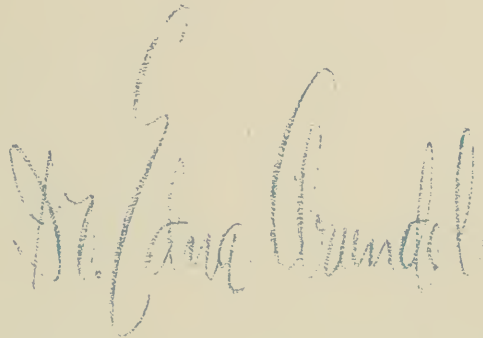

WE DEDICATE TO

A handwritten signature in dark ink, appearing to read "Dr. Edna Arundel". The signature is written in a cursive style with a large, looping initial "E".

THE NINETEEN FORTY-EIGHT PINE NEEDLES

In deepest appreciation for three years of patient listening to the difficulties that confronted us, for understanding and encouraging us, and for making the dream of graduation a reality, we proudly dedicate the 1948 PINE NEEDLES to our Class Chairman, Dr. Edna Arundel.

It is through her inspiring guidance, her sincerity, and her faith in us that we, the Class of '48, take our place in society as confident citizens.

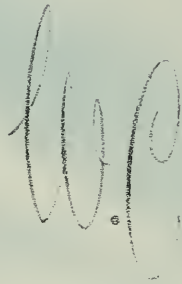

Memories of . . . how they come rushing

Remember registering in September when Christmas seemed so far

tests, football week-ends, Thanksgiving, and the

forget returning to exams and snow, snow, SNOW! ! Second semester

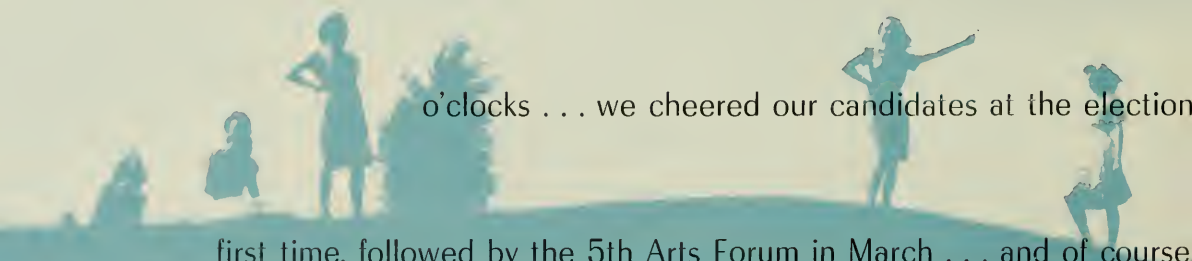

o'clocks . . . we cheered our candidates at the election

first time, followed by the 5th Arts Forum in March . . . and of course

back, at the end of another full and successful year! . . .

away? . . . but after halloween parties, mid-term

Carol Service, suddenly we were on our way home . . . Can you ever

began . . . enlightened freshmen avoided eight

ally . . . the Social Science Forum was presented for the

we didn't miss Gym Meet. We still blocked traffic

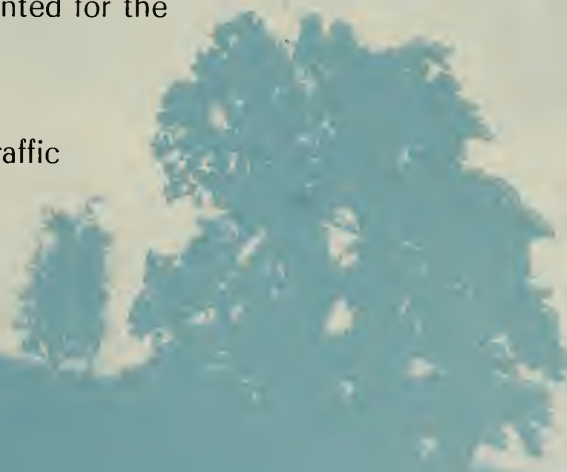

on Walker every Tuesday . . . rushed to classes in the
forward to week-ends . . . And at last—spring . . . With cherry
. . . a towel, a raincoat, and “Coney Island” . . .

relinquished their chapel seats to the Juniors and presented their
part of the full and happy life we have lived here at
that the Staff has tried to bring

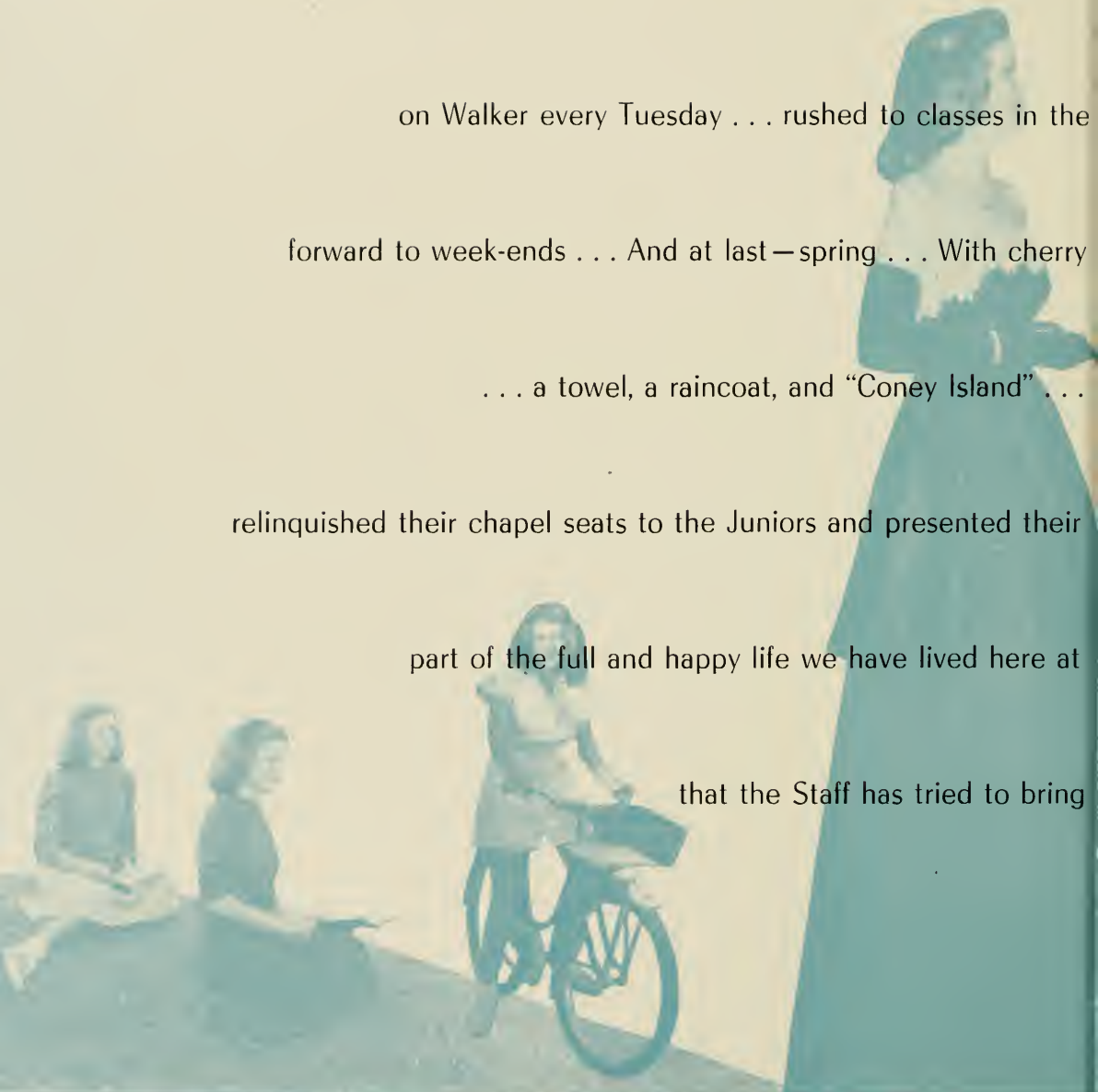

“ And so we bring you the best of

ain . . . crowded the P. O. at 10:00 every day . . . looked

lossoms on College Avenue . . . spring dances

May Day . . . the Junior-Senior . . . Before we knew it the Seniors

Unmusical." So many memories—each one a definite

Woman's College. It is the best of these memories

you in the 1948 Pine Needles.

Martha and Marybelle

47-'48 . . . the way we lived"

Our Campus

... the center

of four years of living and learning.





Alumnae House

... pride of Alumnae and students
... our organization center.



The Library ... recalling evenings of reading
for parallel and pleasure.

The Lake

. . . Sunday afternoon walks

. . . reflections at dusk . . . beauty spot of our campus.





traditional towers of

North Spencer

against the sky . . .

The road through *Freshman Row* where generations of newcomers have passed. Closed study . . . permission slips . . . boxes from home . . . first cuts.





Inspiring teacher, loyal friend, great patriot . . . We who remain shall long remember Harriet Elliott, because she was these—and more—to us.

We shall remember her keen, well-disciplined mind, her energy and vigor, her quick but kindly sense of humor—her abrupt, infectious chuckle. And even more important, her philosophy of life which now lies rooted in our student government.

We shall not soon forget her words "responsible freedom", her readiness to try the new and seemingly impossible, her acceptance of our imperfections. We shall remember her conviction that our college life should make us ready for the world, not hide us from it. We shall remember that she set our goals where we might reach them.

We shall be ever grateful for the faith and confidence she had in us, for her never-failing optimism, her sympathetic understanding. What she has given us of herself is her most lasting memorial—a challenge to live up to her belief in our potentialities for responsible citizenship.

We are proud that we had the privilege of knowing Harriet Elliott as our dean . . . and friend.

"As She Has Lived ... So



Will She Be Remembered"

Governor
R. Gregg Cherry

... long a leader in public affairs, has always worked toward progress in education. His desire and ours is to see our college foremost among women's colleges in the nation.



Dr. Frank Porter Graham, President
The Greater University of North Carolina



ADMINISTRATION

Dr. Frank Porter Graham

Woman's College students have a special place in their hearts for "Dr. Frank," as he is lovingly called by those who know him best. He has become our loyal and steadfast friend, by his friendly manner, his warm sincerity, and his abounding interest in the progress of our college. We await his visits to our campus in eager anticipation. His speeches give us inspiration and renewed hope. As one of the South's leading educators, "Dr. Frank" has done much for our greater university, for his state, and for the South.

Mr. William D. Carmichael, Jr.

Balancing the budget of as great an institution as the Greater University of North Carolina is quite a task, but Mr. Billy Carmichael does a splendid job of it. We are always glad to see him and to have him visit our campus. His charming personality and vibrant enthusiasm make him always welcome.

Chancellor Walter C. Jackson

With his warm and personal manner, his devotion to our happiness and welfare, and his optimistic spirit, Dr. Jackson is the core of our college. Our best friend and most able leader, he is always ready to listen to our ideas and lend a guiding hand in all our endeavors. His presence at student gatherings and college functions adds to any function. His enthusiastic support is a constant stimulus to our ideal—and his—that The Woman's College shall remain "second to none."

Miss Katherine Taylor

For three years we knew Miss Taylor as the active and enthusiastic counselor of Weil Hall, and as a most capable professor of French. When she assumed the position of Acting Dean of Women, she was already firmly established as a friend and leader of students. As our Dean, her consideration and interest, and her insight into campus affairs, have made her a recognized and integral part of our college.

Nineteen Hundred and Forty-Eight

MR. WILLIAM D. CARMICHAEL, JR.



CHANCELLOR WALTER C. JACKSON



MISS KATHERINE TAYLOR



MR. C. W. PHILLIPS
Director of Public Relations



MR. JOHN C. LOCKHART
Assistant Controller

MISS MARY TAYLOR MOORE
Registrar



DR. RUTH COLLINGS
Physician

MR. GEORGE M. JOYCE
Auditor



MR. CHARLES M. ADAMS
Librarian



Administration

To those whose primary aim has been to serve, we extend our deepest appreciation for their constant interest in the welfare of Woman's College.

The Alumnae and Former Students Association, Inc.

Your Alumnae Association welcomes you — our closest contact with the college—into its ranks. Throughout the past four years you have no doubt been looking forward to your graduation, only to find when the joyous day arrives that it is also full of sadness. One of the reasons for being sad is the fear that once away from W. C., you will lose contact with your friends and the College. Time and again our active alumnae write that because of the Association, they never lose touch. Let the Alumnae Office be your means of keeping in touch, and the Alumnae House, your headquarters each time you return to the college.

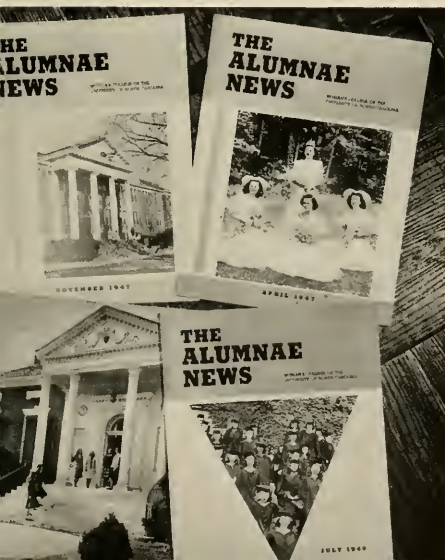

Officers

President Mrs. Boydston Satterfield
First Vice-President Mrs. John Sockwell
Second Vice-President Mrs. R. J. M. Hobbs
Recording Secretary Mrs. Bruce Strowd
Alumnae Secretary Mrs. Carlton Jester, Jr.

Board of Trustees

Mary Elizabeth Barwick, Celia Durham, Mrs. Kemp Funderburke, Mrs. L. H. Sloan, Rachel Clifford, Mrs. W. Beatty Farr, Jr., Susie Sharp, Mrs. Ralph Woodard, Elizabeth Brittain, Ione H. Grogan.

The Alumnae News, published four times each year, keeps us in touch with our friends and our College.

Art Department **Mr. Gregory Ivy**
 B.S., 1928 (Central Missouri State Teachers); M.A., 1932 (Columbia).

Biology Department **Dr. J. P. Givler**
 Ph.B., 1906. M.A., 1912 (Hamline); (Johns Hopkins).

Business Education **Mr. Vance T. Littlejohn**
 B.A., B.S., 1931 (Bowling Green College of Commerce); M.Ed., 1935 (Pittsburgh).

Chemistry Department **Miss Florence Shaeffer**
 B.A., 1920 (Barnard); M.A., 1922 (Mount Holyoke); (Yale).

Classical Civilization **Dr. C. C. Jernigan**
 B.A., 1925. M.A., 1926. Ph.D., 1935 (Duke); (University of Chicago).



Commercial Department **Mr. George M. Joyce**
 B.S., 1930 (Indiana State Teachers); M.S., 1935 (Indiana); (Pittsburgh).

Economics Department **Dr. Albert S. Keister**
 B.A., 1910 (Otterbein); M.A., 1911 (Columbia); Ph.D., 1932 (North Carolina).

English Department **Dr. Leonard B. Hurley**
 B.A., 1913. M.A., 1916 (Duke); Ph.D., 1932 (North Carolina).

Geography Department **Dr. Edna Arundel**
 B.A., 1921 (Ohio University); M.A., 1929 (Columbia); Ph.D., 1942 (Yale).

German Department **Miss Carolina Schorch**
 Ph.B., 1907 (Chicago); M.S., 1919 (Wisconsin); (University of Marburg, Germany).



DEPARTMENT HEADS... *Woman's*

Health, Medical Division **Dr. Ruth Collings**
 B.A., 1919 (Pomona); M.D., 1923 (Pennsylvania).

History Department **Mr. C. D. Johns**
 B.A., 1908 (Randolph-Macon); M.A., 1911 (Chicago); (Cornell); (Harvard);
 (Chicago).

Home Economics **Miss Margaret Edwards**
 B.S., 1912 (Montana State); M.A., 1920 (Columbia); (Cornell); (Chicago).

Mathematics Department **Dr. Helen Barton**
 B.A., 1913 (Goucher); M.A., 1922. Ph.D., 1926 (Johns Hopkins).

Physical Education **Miss Ethel Martus**
 B.A., 1929 (Brown); M.S., 1931 (Wellesley).



Physics Department **Dr. Anna Joyce Reardon**
 B.A., 1930 (College of Saint Teresa); M.S., 1933. Ph.D., 1937 (St. Louis).

Psychology Department **Dr. James A. Highsmith**
 B.A., 1910. M.A., 1915 (North Carolina); Ph.D., 1923 (George Peabody).

Romance Languages **Dr. Winfield Barney**
 B.A., 1905 (Dartmouth); M.A., 1911 (Hobart); Ph.D., 1916 (Syracuse).

School of Music **Mr. Hugh Altvater**
 B.A., 1920. Mus.M., 1929 (Michigan); Mus.M., 1925 (Southwestern).

Sociology Department **Mr. Glenn R. Johnson**
 B.A., 1915 (Reed); M.A., 1916 (Columbia).





Mr. Ivy
 Dr. Givler
 Mr. Littlejohn
 Miss Shaeffer
 Dr. Jernigan



Mr. Joyce
 Dr. Keister
 Dr. Hurley
 Dr. Arundel
 Miss Schoeh

College of the University of North Carolina . . . 1948



Dr. Collings
 Mr. Johns
 Miss Edwards
 Dr. Barton
 Miss Martus



Dr. Reardon
 Dr. Highsmith
 Dr. Barney
 Mr. Altvater
 Mr. Johnson

DR. ANNA M. GOVE
July 6, 1867—January 28, 1948



MR. E. J. FORNEY
November 10, 1860—January 28, 1948

MISS MINNIE JAMISON
October 9, 1866—January 24, 1948



... I n

We have been further saddened this year by the passing of five other persons who gave generously of their teaching and friendship to thousands of girls for many years. Some of these five leaders were pioneers in the development of this college; all of them devoted their lives to the building of an institution of which we may be justly proud. . . .

Miss Coleman organized the department of physical education and was its head for twenty-seven years. Mr. Forney, the last surviving member of Dr. McIver's original faculty, was the first treasurer and established the department of business education. Dr. Gove, head physician from 1893 to 1937, established the department of health; and Miss Jamison, long a secretary and counselor, organized the home economics department. Miss Laird, an associate professor of French, was a member of the faculty for twenty-five years. We cannot estimate the extent of their influence, for their lives have become a part of the history of our college. . . .

Their lasting memorials are the reflections of their personalities in our way of life here. All were respected and beloved, and will be long remembered. Their contributions have helped make Woman's College what it is today. . . .

M E M O R I A M

MISS JESSIE C. LAIRD
October 11, 1881—June 5, 1947



MISS MARY CHANNING COLEMAN
July 11, 1883—October 1, 1947





BETSY BULLUCK, *President*

STUDENT

Woman's College Student Government, unique in a school distinguished for its democracy, was our pride. By including each of the twenty-two hundred girls on campus, Student Government approached a realization of our democratic ideal.

The Student Government officers served their apprenticeship last spring after their election. They officially assumed the responsibility of administration during the last mass meeting in May. These new officers faithfully organized the Pre-School Conference which was scheduled for early September and was attended by Student leaders and active faculty members. In 1947-1948, significant emphasis was placed on the Honor Policy, the Legislative program, and the social activities. The program framed and the policies formulated

Betsy Umstead
Secretary

Betty Phillips
Treasurer

Susan Womack
Vice-President



G O V E R N M E N T

during Pre-School Conference remained the guides for the officers until the close of school in June. At the half-way mark of the school year, an inventory of progress was made by these officers and further plans were laid at this check-up conference.

Honor Board and Judicial Board served as policy making bodies. Through residence hall discussions, through explanations to the freshmen, and the traditional skit at the first mass meeting, the idea of responsible freedom became a part of the philosophy of each student. Legislature cooperated in a constructive way by eliminating unnecessary rules.

Student Government at the Woman's College followed the traditional phases—legislative, judicial, and executive. President Betsy Bulluck presided over Judicial Board and mass meetings, appointed committee chairmen, and exercised all executive powers.

Susan Womack as Vice-President of Student Government presided at Legislature, assisted with the handbook, and was responsible for chapel seating. To Secretary Betsy Umstead was delegated the responsibility of keeping records of Judicial Board and Hall Board cases, and taking minutes of mass meetings. Treasurer Betty Phillips managed the budget and was responsible for minutes of Legislature.

Woman's College has been for us a laboratory for democratic living. The citizens of tomorrow have taken their primary courses in democratic living under the auspices of the Student Government Association.

First Row: Sara Carter, Ruth Alexander, Jean Teague, Nell Siecloff, Dorothy Cheney, Sue Hayes, Betsy Bulluck, Beverly Bell, Miss Elvira Prondecki, Miss Martha Morton, Susan Womack, Betty Phillips, Martha Wells • Second Row: Elizabeth Frope, Gray Calbreth, Alva Ballard, Ann Farmer, Bettie Byers, Martha Fowler, Sarah Taylor, Georgia Olive, Betsy Ann Cole, Jean Howard, Virginia Congleton, Patsy Jordan, Barbara Parrish, Elizabeth Kitrell, Jane Brady Daniel, Susie Bumpass, Gertrude Archer • Third Row: Betty Lou Nance, Jean Flanagan, Marilyn McCollum, Barbara Apostolakis, Anna Seachrest, Billie McNeely, Mimi Wardrop, Adeline Rogers, Edna Lu Harper, Sarah Jane White, Marjorie Hollister, Betty Lou Sharpe, Clara Jean Cooke, Sara McAdams, Bess Brothers, Neva McLean.



JUDICIAL BOARD

... entrusted with judiciary authority in honor cases has striven toward making the student body aware of the responsibilities that go hand in hand with the privilege of having student government. Five seniors, two juniors, and a faculty advisor compose the "Judy Board" over which the president of Student Government presides. The secretary of Student Government acts as secretary. A member of "Judy Board" sits in on the Hall Boards which are set up in each dormitory and consists of the house presidents and four other girls from the dormitory. It is these house judiciary boards that handle all minor cases, while the major honor offenses fall under the jurisdiction of the Student Government Judicial Board.

The keynote of this group has been a stronger honor policy through more individual responsibility and somewhat stricter corrective measures. By explaining to students the reasons for rules and talking to honor cases before they have gone before the board, President Betsy Bulluck and the members of Judy Board have tried to make the honor code an integral part of campus life.



Honor Board: Beam Funderbuck, Jan Shore, Miss Vera Largent, Page Coleman, Chairman; Barbara Parrish, Marjorie Hollister, Louise Erickson, Barbara Mooman.



Finance Board: Betsy Benson, Nell Holliday, Dr. Albert Keister, Jean Griffith, Chairman; Mr. John Lockhart, Miss Evelyn Fowler, Jan Shore.



Betsy Unstead, Joyce Posson, Myra Slagle, Ruth Macy, Miss Louise Alexander, Betsy Bulluck, Frances Norris, Page Coleman, Martha Luther, Martha Guion, Frances Butler.



Student-Faculty Reviewing Committee: Mary Covington, Miss Maxine Garner, Dr. Charlton C. Jernigan, Beverly Bell, Mr. James Painter, Chairman; Marjorie Hollister, Miss Bernice Draper, Jan Shore.



Elections Board: Martha Ann Klutz, Miss Zoe Swecher, Betty Lou Sharpe, Chairman; Joyce Clayton, Elizabeth Budge, Helen Seawell, Gertrude Bender, Mary Ann Huddleston.



Points Committee: Margaret Johnson, Helen Douglas, Chairman; Wilma Fullerton, Mrs. Annie Beam Funderburk, Frances Ferguson, Miss Elizabeth Burroughs, Elizabeth Kiteell.



Curriculum Committee—Seated: Dot Cheyney, Facla Robinson, Esther Cresson, Marilyn Cuhn, Waleah Quinery, Alice Ingram, Shirley Harris, Mary J. Hobbs, Marysone Brehony, Doris Hall, Doris Higgins, Chairman; Miriam Scott. • *Standing:* Nancy Osteen, Mildred Palmer, Betty Jane Carr, Marjorie Roseman, Bose Z. Post.

Honor Board...

under Page Coleman succeeded in bringing the question of personal, academic and social honor into the consciousness of every Woman's College student. Its ideal is a practical application of individual responsibility and responsible freedom.

Finance Board...

under the capable leadership of Dr. Keister and Jean Griffith, had the important task of allotting money to all student organizations and of helping the four classes handle their funds.

Student Faculty Reviewing Committee...

under the chairmanship of Mr. James Painter took up any questions or "gripes" from students and faculty members and made recommendations to the proper authorities.

Points Committee...

in order that no one did more than her share, our Points Committee limited the number of student offices every girl could carry—thus giving each girl a chance to display her talents and abilities.

Elections Board...

urging us to vote and providing posters and ballots, Elections Board supervised our campus-wide elections and counted our ballots. They worked hard and brought about splendid results.

Curriculum Committee...

It was the duty of Doris Higgins Lauten and her committee to discuss and make recommendations for any changes in curriculum.

Pine
Needles
1948



Martha Fowler . . . House President
 Miss Martha Morton . . . Counselor of Bailey Hall.
 Mrs. Gertrude Webb . . . Counselor of Woman's Hall.
 Alma Bollard . . . House President.



Ruth Alexander . . . House President.
 Miss Ione Grogan . . . Counselor of Coit Hall.



Mrs. Anne F. Carter . . . Counselor of Catten Hall.
 Clara Jean Cooke . . . House President.



Miss Emmie Craddock . . . Counselor of Winfield Hall.
 Georgia Olive . . . House President.
 Miss Katherine Taylor . . . Counselor of Weil Hall.
 Barbara Parrish . . . House President.

Sarah Jane White . . . House President.
 Mrs. Florence Ingram . . . Counselor of South Spencer Hall.

Miss Maxine Garner . . . Counselor of Shaw Hall.
 Bettie Byers . . . House President.



These Were

Maybe it was not just like home, but the dorm was our place for fun and frolic, studying and working—the dorm was the very center of our life at W. C. Our house president and counselor guided us and helped us—planning always for our happiness and well-being. Who could forget our dorm life! Devotionals . . . house meetings at 10:30 on Monday nights (other nights, too!) . . . the calls to Hall Board . . . the collecting of money for the various campus drives . . . those dorm dances and teas . . . dorm parties and floor parties . . . the telephone calls and dates . . . the screaming on the amplifier . . . the ever obliging maids . . . blowing fuses and the visits of the night watchman . . . the parade of umbrellas up the halls on rainy days . . . the “before Moxley” rush . . . midnight snacks—hot and cold . . . burning the midnight oil and making coffee during exams . . .



Elizabeth Cunningham . . . House President
Mrs. J. S. Hunter . . . Counselor of Gray Hall



Marilyn McCollum . . . House President
Miss Dorothy Clements . . . Counselor of Hinshaw Hall



Sarah McAdams . . . House President
Miss Lillian Cunningham . . . Counselor of Jamison Hall
Mrs. Gozal H. Andrews . . . Counselor of Kirkland Hall
Annabelle Snuddy . . . House President

ome To Us

all-night bridge games . . . the spirit with which we backed our dorm basketball teams . . . raking leaves . . . boxes from home with food . . . birthday parties . . . hanging out of the window to see the dates come . . . signing in and out . . . washing and ironing clothes for the big week-end . . . smoke-filled rooms and all-night bull sessions . . . visits to the Tavern . . . borrowing magazines and funnies . . . the certainty of a telephone call when you are in the shower . . . listening to "Inner Sanctum" and the "Hit Parade". . . the symphony of alarm clocks in the morning and late afternoon . . . practical jokes . . . cold water when ready to take a bath. . . All of these memories and many others represented our dorm life. To those who kept us straight, our counselor and house president, we gave our deepest appreciation and thanks for the many pleasant memories of W. C. dorms.



Mrs. Beatrice Grater . . . House President
Miss Elvira Proudecki . . . Counselor of Melver House
Jean Flanagan . . . House President
Miss Olive Horton . . . Counselor of Mary Foust Hall

Gertrude Archer . . . House President
Elvira Proudecki . . . Counselor of North Spencer Hall

Miss Evelyn Martin . . . Counselor of New Guilford Hall
Virginia Conleton . . . House President



"W.C. Clegg"





" From Start



to Finish"

“Our College Days Ran



The Senior Class of 1948! We did it. Four years ago we might just as well have talked of a trip to the moon as being Seniors, or as it seemed, but here we are, in no time at all—it *couldn't* have been four years!

But four years it was, and we loved every minute. The last year, we'd say unanimously, was the best. Then we took over S. G. A. offices, edited publications, headed organizations and were in charge of society and class formals. We came into our own, and we worked hard to keep our school and our class "second to none".

They were busy months: practice teaching, going to extra labs, spending weeks in the Home Ec. practice house, sweating over co-ordinating courses, trying to get in *all* the lectures and concerts, facing the problem of "what to do next year", dashing off for that Big Week-end at Carolina, then back to W. C. for more work. We did more things at once than we would have believed possible.

Swiftly By”



It wasn't all work, though. In October we had our Senior Formal, under the direction of Frances Winston and her committee. In May the Juniors honored us at the Junior-Senior, and just before that "final day", we had our own Senior Ball.

Now we're ready to go out to assume our responsibilities in the world. But we go with a million wonderful memories: W. C. will go with us wherever we are!

Officers

ISABEL HOWARD

President

CAROLINE FLACK

Vice-President

BETTY RABEY

Secretary

MARTHA CAUSEY

Treasurer

JUDY VANN

Cheerleader

Senior Class



ALEXANDER
AMOS

ALEXANDER
ANDREWS

ALLEN
ANDREWS

ALLEN
ARCHER

ALMOND
ARMSTRONG

DOROTHY McCULLOCH ALEXANDER . Pleasant Garden
B.S. Home Economics

Y.W.C.A. (1); Town Students Organization (1, 2, 3, 4); Home Economics Club (1, 4); Greensboro College (11).

IONA MAXINE ALEXANDER Crumpler
A.B. Grammar Grade Education

Dikeman; Peace College (1, 2); Education Club (3, 11).

MARTHA BROOKES ALLEN Asheville
A.B. Art

Aletheian; Y.W.C.A. (1); Recreation Association (1); Vice-President Class (1); Church Council (1, 3); Class President (2); Daisy Chain (2); Honor Ruard (2, 3); Art Club (3, 4); Dean's List (3, 4); Honor Roll (3); Junior Advisor (3); Who's Who (3); Finance Board (3); Chapel Committee (3); Dance Committee (1); Pine Needles Assistant Editor (3), Editor-in-Chief (3); Camera Club (4).

RUTH McGEHEE ALLEN Raleigh
A.B. English

Cornelian; Choir (1, 2, 3); Chemistry Club (2); Playmakers (3).

PEGGY MARIE ALMOND Asheboro
A.B. Art

Dikeman; Y.W.C.A. (1, 2, 4); Proctor (1, 4); Art Club (3, 4); Secretary (43); President (43); Education Club (4); Cartoonist for *Cornelian* (3).

JANE WALLACE AMOS New Bern
A.B. History

Cornelian; Basketball (1, 2); International Relations (2, 3, 4); Dean's List (3).

CAROLINE ANDREWS Mount Olive
A.B. Chemistry

Aletheian; Honor Roll (1, 2); Eastern Carolina Teachers College (1, 2); Church Council (2); Softball (3); Medical Technologists Club (3, 4); Chemistry Club (3, 4); Y.W.C.A. (4); Junior Advisor (4).

JUANITA DAVIS ANDREWS Greensboro
B.S. Home Economics

Cornelian; Service League (1); Home Economics Club (2, 3, 4); Interfaith Council (2, 3, 4); Dean's List (3); Physics Club (3, 4); Town Students Organization (4).

GERTRUDE M. ARCHER Greensboro
A.B. Chemistry

Alephian; Freshman Commission (1); Chemistry Club (1, 2, 3, 4); Westminster Council (1); Recreation Association (1, 2, 3, 4); Town Students Organization (1); Baseball (1, 2, 4); Gymnastics (1, 2); Tennis (1, 2, 3, 4); Volley Ball (3); Basketball (1, 2, 3, 4); Varsity (1, 2, 3, 4); Softball (1, 2, 4); Varsity, (1); Junior Legislature Member (3); Secretary Chemistry Club (3); Dean's List (3, 4); Junior Advisor (3); Medical Technologists Club (3, 4); Physics Club (3, 4); Square Circle (3, 4); Proctor (2); Education Club (4); House President (4).

RACHEL STOWE ARMSTRONG Gastonia
B.S. Secretarial Administration

Aletheian; Gamma Alpha (3, 4).



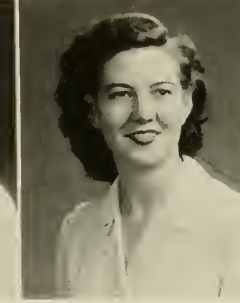

**ARROWOOD
AVERITT**

**ARTHURS
BAILEY**

**ASHCRAFT
BAITY**

**AUSTIN
BALDWIN**

**AUSTIN
BALLARD**

KATHARINE MURRAY ARROWOOD . . . Barium Springs
A.B. English

Cornelian; *Carolinian* (1, 2, 3, 4); Associate Editor (3); Columnist (4); Y.W.C.A. (1, 2); Junior Advisor (3); Church Council (3, 4); Quill Club (3, 4); President (4); Arts Forum Comm. (4); Dean's List (4).

ALMA RUTH ARTHURS Salisbury
A.B. Grammar Grade Education

Dikran; Band (1); Orchestra (1, 2, 3, 4); Town Students Organization (1, 2); Education Club (3, 4).

FRANCES DONNELL ASHCRAFT Wadesboro
B.S. Music

Adelphian; Dance Committee (1); Class Song (1); Choir (1, 2, 3, 4); Librarian (2); Purse Drive Chairman (1); Honor Roll (1, 2, 3); University Sermon Committee (2); Junior Advisor (3); Dean's List (3, 4); Dance Committee (3, 4); Young Composers Club (3, 4); Treasurer (3); Marshal (4); May Court (4).

BETTY RUTH AUSTIN Boone
B.S. Home Economics

Cornelian; Mars Hill (1, 2); Social Committee (3); Home Economics Club (3, 4); Physics Club (3, 4); Y.W.C.A. (3, 4); Education Club (4).

LOUISE DRYE AUSTIN Albemarle
A.B. Biology

Flora Macdonald (1, 2); Cornelian; Home Economics Club (2); Botany Club (3, 4); Y.W.C.A. (3, 4); Zoology Field Club (3, 4).

MARY LOUISE AVERITT Greensboro
A.B. Latin

Adelphian; Mars Hill (1, 2); Choir (3); Classical Club (3, 4); Town Students Organization (3, 4); Future Teachers of America (4).

MARY PATSY BAILEY Rocky Mount
A.B. Sociology

Cornelian; Vice-President (4); Hall Social Chairman (1); Y.W.C.A. (1); Hall Board (2, 3); Legislature (3); Sociology Club (3, 4); Dean's List (4); *Pine Needles*; Advertising Staff (4).

LOUISE HARLOW BAITY Roanoke Rapids
B.S. Home Economics

Cornelian; Home Economics Club (1, 2, 3, 4); Playlifers (1, 2, 3, 4); Y.W.C.A. (2); Chemistry Club (2, 3); Masqueraders (2, 3, 4); Dean's List (3, 4).

GRACE CORPENING BALDWIN Nebo
B.A. Primary Education

Dikran; Education Club (4); Town Students Organization (4).

MARTHA ELIZABETH BALLARD Biscoe
A.B. Grammar Grade Education

Pfeiffer Junior College (1, 2); Cornelian; Education Club (3, 4); Square Dance (3, 4); Future Teachers of America (4); Y.W.C.A. (4); Proctor (4).



Senior Class



BALLINGER
HABNETTE

BARNARD
BARTENFELD

BARNES
BASHAM

BARNES
BATCHELOR

BARNETT
BEAM

EMILY RUTH BALLINGER Guilford College
B.S. Home Economics

Athelean; Town Students Organization (1, 2, 3, 4); Home Economics Club (2, 3, 4); Dean's List (3, 4).

PATSY JANE BARNARD Weaverville
A.B. English

Dikean; Boots n' Spur (1); Square Dance (1); Y.W.C.A. (1, 2, 3, 4); Basketball (4).

BETSY BENNETT BARNES Wilson
A.B. History

Adelphian; Hall Board (1); Honor Roll (1, 2, 3, 4); International Relations (2); Sigma Delta Psi (2, 3, 4); Square Circle (2); Y.W.C.A. (2); Dean's List (3, 4); Junior Advisor (3).

NINA ANN BARNES Henderson
A.B. Mathematics

Athelean; Church Council (1); Physics Club (2, 3, 4); Square Circle (2, 3, 4); Education Club (4); Future Teachers of America (4).

FRANCES ANN BARNETT Joppa, Md.
A.B. Mathematics

Dikean; Anchor Club (1, 2, 3, 4); President (2); Honor Roll (1, 2, 3, 4); Recreation Association (1, 2, 3, 4); Square Circle (4, 2, 3, 4); Church Council (2, 3, 4); Physics Club (2); Service League (2); Junior Advisor (3); Dean's List (3, 4); Zoology Field Club (3, 4).

LOTTIE JEAN BARNETTE Charlotte
B.S. Secretarial Administration

Adelphian; Y.W.C.A. (1, 2, 3, 4); Gamma Alpha (3, 4).

SHIRLEY CAROL BARTENFELD Dunwoody, Ga.
A.B. History and Political Science

Dikean; *Carolinian*; Advertising Staff (3); Education Club (3, 4); International Relations (3); Junior Shop (3); Westminster Fellowship (3, 4).

JANET BROOKS BASHAM Greensboro
A.B. Psychology

Virginia Intermont College (1, 2); Dikean; Dean's List (3); Honor Roll (3); Psychology Club (3, 4); Town Students Organization (3, 4); International Relations (1); Y.W.C.A. (4).

DORIS WARD BATCHELOR Nashville
B.S. Secretarial Administration

Adelphian; Hall Board (1); Dance Committee (3); Gamma Alpha (3, 4).

MARJORIE FRANCES BEAM Shelby
A.B. Mathematics

Athelean; Chemistry Club (1, 2, 3); Y.W.C.A. (1, 2, 3, 4); Wesley Foundation (2); Recreation Association (2); Square Dance (2); Dean's List (3); Honor Roll (3); Physics Club (3); Square Circle (3, 4).





**BEARDEN
BIRD**

**SPARGER
BLALOCK**

**BIRD
BLUE**

**BENNETT
BLUE**

**BENSON
BLUMENSTOCK**

FLORENCE MADELEINE BEARDEN Asheville
A.B. Sociology

Cornelian: Proctor (1); Hockey (1); Soccer (1); Tennis (1); Volley Ball (1); Basketball (1); Softball (1); Dolphin Seal (1, 2, 3); Recreation Association (1, 2, 3); Life Saving (1, 2); Instructor (3); Swimming (1, 2, 3); Riding (2); Ring Chairman (3); Camp Committee (3); Tau Psi Omega (3, 4); Sociology Club (3, 4); Secretary (3); Interfaith Council (4); Episcopal Church Council, President (4).

AMANDA BELL SPARGER Burlington
A.B. History

Aethelian: Aethelian Council (1); *Pine Needles* (1); Botany Club (2); Chairman Housekeeping Committee (2); Junior Advisor (3); Dean's List (3); Education Club (3, 4); International Relations Club (3).

BEVERLY FRANCES BELL Greensboro
A.B. English

Adelphian: Corresponding Secretary (2); Book Exchange Chairman (2); Marshal (3); College Social Chairman (4); Legislature (4); *Pine Needles* Literary Editor (4); *Carolinian* (1, 2); Junior Advisor (3); Dance Committee (3); Dean's List (4); Student-Faculty Reviewing Committee (3, 4).

KATHERINE COLLINS BENNETT Chapel Hill
B.S. Physical Education

Dikean: *Carolinian* (1, 2, 3, 4); Sports Editor (3); Columnist (3, 4); Square Dance Club (1); Y.W.C.A. (1); Honor Roll (1, 2); Chemistry Club (2); Recreation Association (1, 2, 3, 4); Secretary (2); Camp Counselors Club (1, 2, 3, 4); President (4); Camp Committee (4); Dean's List (4); Archery (1, 2); Gymnastics (1, 2, 3, 4); Hockey (1, 2, 3, 4); Speedball (1, 2, 3, 4); Swimming (1, 2, 3, 4); Tennis (1); Volley Ball (1, 2); Basketball (1, 2, 3, 4); Softball (1, 2, 3, 4); Golf (3, 4); Golf Club (3, 4).

ELIZABETH BENSON Wilmington
B.S. Secretarial Administration

Adelphian: Senior Book Exchange Chairman (4); Finance Board (4); *Pine Needles*, Typist (4); Sigma Alpha (3, 4); President (4); Dean's List (3, 4); Honor Roll (2, 3, 4); Cumma Alpha (3, 4); Home Economics Club (1); Y.W.C.A. (1, 2, 3); Proctor (4).

PAULA ETHEL BIRD Florence, S. C.
A.B. Chemistry

Cornelian: Boots n' Spur (2, 3, 4); Chemistry Club (2, 3, 4); Medical Technologists Club (3, 4); Publicity Chairman (4); Square Circle (3); Proctor (3, 4); Basketball (2, 3, 4); Publicity Chairman of University Sermon Committee (3, 4).

MARY SUE BLALOCK Greensboro
A.B. History

Dikean: Town Students Organization (1, 2, 3, 4); Botany Club (2); Recreation Association (2).

GLADYS MARIE BLUE Laurinburg
A.B. Sociology

Dikean: Choir (1, 2, 3, 4); Church Council (2, 3); President (4); Daisy Chain (2); Dean's List (3, 4); Interfaith Council (4); Sociology Club (3, 4); Y.W.C.A. (2, 3, 4); Vice-President (3); Proctor (2, 3).

MARY ALICE BLUE Carthage
A.B. Biology

Adelphian: Chemistry Club (1, 2, 3); Y.W.C.A. (1, 2, 3, 4); International Relations Club (2); Honor Roll (1, 2); Dean's List (3, 4); Square Dance Club (3); Zoology Field Club (3, 4); Tennis (2, 3).

SALLEE LENORE BLUMENSTOCK . West Palm Beach, Fla.
A.B. History

Aethelian: Golf Club (1, 2, 3, 4); International Relations Club (1, 2, 3); Playlikers (1, 2); Recreation Association (1, 2, 3, 4); Proctor (4); Dean's List (4); Swimming (2); Golf (1, 2, 3, 4).



Senior Class

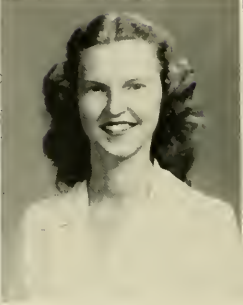

**BODENHEIMER
BOWDEN**

**BOND
BOYD**

**BORING
BOYETTE**

**ROSEMAN
BRADLEY**

**BOSWORTH
BRANDENBURG**

MARY RUTH BODENHEIMER Kethersville
A.B. Grammar Education

Alephian: Education Club (3, 4); Y.W.C.A. (3, 4); Interfaith Council (14);
President of Baptist Student Union (4); Campbell College (1, 2).

MARGARET ELIZABETH BOND Windsor
A.B. English

Dikean: Proctor (1); Playmakers (3, 4); Education Club (4); Future Teachers
of America (4).

GRACE MINOR BORING Oxford
A.B. Psychology

Cornelian: President, Cornelian Society (4); Marshal (3); Home Eco-
nomics Club (1); Hall Social Chairman (4); Y.W.C.A. (1, 2, 3, 4); Dance
Committee (4, 31); Life Saving (2); Dolphin Club (3, 14); Recreation As-
sociation (3, 4); Seal Club (3, 4); Camp Committee (3, 4); Psychology
Club (3, 4); May Court (4); Vice-President, Psychology Club (4).

MARJORIE GREY ROSEMAN Rocky Mount
B.S. Secretarial Administration

Dikean: Hall Board (2); Proctor (1); Hall Election Chairman (3); Pub-
licity Chairman of Gamma Alpha (4).

JANICE MIRIAM BOSWORTH Longmeadow, Mass.
B.S. Physical Education

Alephian: *Pine Needles* (3); Proctor (1); Square Dance (4, 4); Com-
muters (1, 2, 3, 4); Hockey (1, 2, 3, 4); Speedball (1, 2, 3, 4); Volley
Ball (1, 2, 3, 4); Basketball (1, 2, 3, 4); Softball (1, 2, 3, 4); Camp
Counselors Club (1, 4); Secretary (2); President (3); Chemistry Club (2);
Recreation Association, Honor Group (1, 2, 3, 4); Cabinet (2, 3, 4); Co-off
Club (2, 3, 4); Tennis (2); Life Saving (3); Golf Club (3, 4); Badminton
(3); Camp Committee, Chairman (4).

FRANCES ARNOLD BOWDEN Milledgeville, Ga.
B.S. Physical Education

Alethian: Dolphin Club (1, 2, 4); Vice-President (3); Square Dance (1, 2);
Camp Counselors Club (1, 2, 3, 4); Hall Leader (14); Hockey (1, 2, 3, 4);
Gymnastics (1, 2); Co-Head (3, 4); Speedball (1, 2, 3, 4); Swimming (1,
2, 3, 4); Volley Ball (1, 2, 3, 4); Basketball (1, 2, 3, 4); Softball (1, 2, 3,
4); Gym Meet (1, 2, 3, 4); Chemistry Club (2); Busis Chain (2); Hall Board
(2); Honor Group (2, 3); Officials Club (2, 3, 4); Recreation Association
Cabinet (2, 3, 4); Camp Committee (2, 3, 4); Dance Group (2, 3); Vice-
President (4); Life Saving (2, 4); Tennis (2, 4).

M. EVELYN BOYD Rocky Mount
A.B. Biology

Cornelian: Chemistry Club (1, 2, 3); Church Council (3); Medical Tech-
nologists Club (3, 4).

HELEN PALMER BOYETTE Carthage
A.B. French

Cornelian: East Carolina Teachers College (1, 2); Botany Club (3); Educa-
tion Club (3, 4); Y.W.C.A. (3, 4).

MARGARET BRADLEY Bessemer City
B.S. Secretarial Administration

Dikean: Y.W.C.A. (1, 2, 3, 4); Gramma Alpha (3, 4).

MARGARET JOY BRANDENBURG Elizabeth, N. J.
A.B. English

Alethian: Band (1); Y.W.C.A. (1, 2); Chemists Club (2); Dean's List
(3, 4).





**BRANNOCK
BROWN**



**BREEDING
BRYANT**



**BRIGGS
BUDLONG**



**BRINKLEY
BULLA**



**BROTHERS
HULLARD**



MAE MARJORIE BRANNOCK Mount Airy
B.S. Home Economics

Dikean: Dean's List (3); Home Economics Club (1, 2, 3, 4); Y.W.C.A. (1, 2); Proctor (1, 2); Service League (3).

JANET ELIZABETH BREEDING Stevensville, Md.
B.S. Music

Adelphian: Western Maryland (2); Choir (3); Recreation Association (1); Music Education Club (1, 2, 3); President, Music Education Club (3); Life Saving (1).

ELIZABETH EVELYN BRIGGS Burnsville
A.B. English

Mars Hill College (2 yrs.); Cornelian: Choir (3, 4); Education Club (1); Glee Club (1, 2); Honor Roll (2); International Relations (2); Y.W.C.A. (4).

ALICE ELIZABETH BRINKLEY Wilson
A.B. Chemistry

Aletheian: Chemistry Club (2, 3, 4); Vice-President of Chemistry Club (4); Dolphin Seal Club (2, 3, 4); Medical Technologists Club (3, 4); Treasurer of Medical Technologists Club (4); Recreation Association (1, 2, 3, 4); Y.W.C.A. (3); Proctor (1, 3); Dance Committee (2, 3); Hockey (2); Life Saving (2); Softball (3); Pine Needles (4).

BESS VALERIA BROTHERS Goldsboro
B.S. Physical Education

Dikean: Marshal (3); President Recreation Association (4); Secretary Freshman Class; Chemistry Club (2, 3); Dance Group (2, 3, 4); Dean's List (3); Dolphin Seal Club (2, 3, 4); Junior Advisor; Recreation Association (1, 2, 3, 4); Y.W.C.A. (1); President of Y.W.C.A. Freshman Group; Proctor (1, 2); Camp Committee (3, 4); Gymnastics (1, 2, 3, 4); Hockey (1, 2, 3, 4); Life Saving (2); Swimming (1); Tennis (2, 3); Volley Ball (3, 4); Basketball (1, 2, 3, 4); Softball (1, 2, 3, 4); Chapel Committee (2); Hall Board (1, 3).

SARA LOIS BROWN Seaboard
B.S. Home Economics

Dikean: Hall Board (1); Chemistry Club (2, 3); Home Economics Club (1, 2, 3, 4); Proctor (1); Service League (1).

BETTY JANE BRYANT Raleigh
A.B. Sociology

Cornelian: Marshal (4); Alpha Kappa Delta (3, 4); Dean's List (3); Honor Roll (3); Sociology Club (3, 4); Y.W.C.A. (2); Proctor (1, 3); Jr. Sr. Dance Committee (3).

ELIZABETH ROWENA BUDLONG Winston-Salem
A.B. Sociology

Adelphian: Alpha Kappa Delta (3, 4); Chemistry Club (1); Dean's List (3); Home Economics Club (1); Honor Roll (1, 2, 3); International Relations (2, 3, 4); Treasurer, International Relations (3); Recreation Association (2, 3); Sigma Delta Pi (2, 3); Square Dance (3); Sociology Club (3, 4); Y.W.C.A. (1, 2); Social Committee (1); Service League (2); Post-War Action Committee (3); Elections Board (4).

LITA GREY BULLA Fayetteville
B.S. Home Economics

Aletheian: Omicron Nu (3, 4); Editor, Omicron Nu (4); Botany Club (3, 4); Chemistry Club (1, 2); Church Council (4); Dais Chain (2); Dean's List (3, 4); Home Economics Club (1, 2, 3, 4); Honor Roll (1, 2, 3); Junior Advisor (3); Y.W.C.A. (1, 2); Proctor (4); Dormitory Devotions Chairman (1); Dormitory Class Representative (3).

ALMA BULLARD Asheboro
A.B. Sociology

Adelphian: President of S. G. A. Summer Session (3); House President (4); Legislature (4); George Washington University (1, 2); Physics Club (3, 4); Sociology Club (3, 4); Dance Committee (3); Tennis (4); Basketball (3); Softball (3).



Senior Class

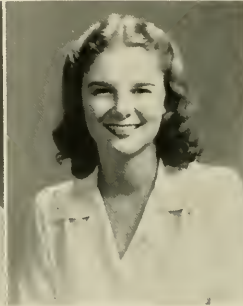
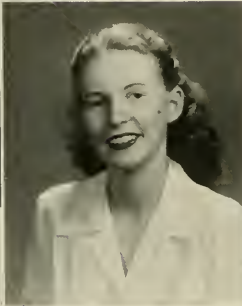

**BULLUCK
BYERS**

**BUMPASS
BYNUM**

**THOMPSON
CARTER**

**BIQUO
CASEY**

**BUTLER
CATHEY**

BETSY ANN BULLUCK Rocky Mount
A.B. Biology

Aethelian; Y.W.C.A. (1); Hall Leader (1); Choir (1, 2, 3); Honor Roll (1, 2, 3, 4); Floor Leader (2); Chemistry Club (2, 3, 4); Church Council (2, 3, 4); Daisy Chain (2); Junior Advisor (3); Botany Club (3, 4); Book Exchange Chairman (3); Class President (3); Who's Who (3, 4); Zoology Field Club (3, 4); Dean's List (3, 4); Education Club (1); President, Student Government (1).

SUSIE GRAY BUMPASS Virgilina, Va.
A.B. Biology

Comedian; Recreation Association (1, 2); Proctor (1, 1); Basketball (1, 2, 3, 4); Daisy Chain (2); Y.W.C.A. (3); Legislature (1).

EMILY BUNDY THOMPSON Jamestown
A.B. Psychology

Comedian; Mary Washington College (1, 2); Freshman Commission (1); Glee Club (1, 2); Y.W.C.A. Cabinet (2); Psychology Club (3, 4); Senior Dance Comm. (1).

MARY CARMELITA BIQUO Hot Springs
A.B. Art

Dikean; Recreation Association (1, 2, 3); Proctor (2, 3); Art Club (2, 3); Vice-President (1); Service League (3, 4).

FRANCES ANN BUTLER Savannah, Ga.
A.B. French

Dikean; Le Cercle Francais (1, 2); Proctor (1, 2, 3); Catholic Students (1, 2, 3, 4); Service League (2); Honor Roll (3); Dean's List (3, 4); Post-War Actions Committee (3, 4); Tau Psi Omega (1); Judicial Board (4); Class Elections Chairman (1); Students for Democratic Action (4); Presidential Conference (1).

BETTIE BYERS Statesville
B.S. Secretarial Administration

Comedian; *Carolinnian* (1); *Pine Needles* (1); Chemistry Club (3, 4); Gamma Alpha (3, 4); Y.W.C.A. (3); Hall Board (3); F. B. L. A. Sub-chairman (3); House President (4); Legislature (4).

SUSAN BYNUM Pinetops
B.S. Home Economics

Dikean; Freshman Commission (1); Proctor (1); *Carolinnian* (1); *Pine Needles* (1); Y.W.C.A. Cabinet (3); Hall Board (3); Home Ec. Club (1, 2, 3, 4); Dean's List (4).

ANNE SHIRLEY CARTER Alexandria, Va.
A.B. Chemistry

Dikean; Y.W.C.A. (2); Chemistry Club (2, 3, 4); Zoology Field Club (2, 3); Vice-President (1); Junior Advisor (3); Physics Club (3, 4); Business Manager for *Caraldr* (4).

DOROTHY CASEY Dudley
B.S. Physical Education

Aethelian; Lumsburg College (1, 2); Recreational Modern Dance (3); Recreation Association (3, 4); Camp Counselors Club (3, 4); Archery (3, 4); Gymnastics (3, 4); Hockey (3, 4); Spoolball (3, 4); Tennis (3, 4); Volley Ball (3, 4); Basketball (3, 4); Softball (3, 4); Badminton (3, 4); Gym Meet (3, 4); Archers Club (4); R. A. Cabinet (4).

JEAN CATHEY Charlotte
A.B. French

Aethelian; Legislature (1); Chemistry Club (2, 3, 4); Y.W.C.A. (2, 3, 4); Proctor (3); Dormitory Elections Chairman (3); Tau Psi Omega (4); Service League (1); Publicity Chairman of Y.W.C.A. (1).





**CAUSEY
CHEEK**

**CAUSEY
WILLIAMS**

**CHAMBERS
CHILDERS**

**CHAPMAN
CHOATE**

**CHASON
CLAPP**

MARTHA SUE CAUSEY Liberty
A.B. Sociology

Dikean; Recreation Association (1); Proctor (1); Social Committee (1); Hockey (1); Basketball (1); Swimming (1, 2); Botany Club (2, 3, 4); Dean's List (3); International Relations (3, 4); Sociology Club (3, 4); Class Treasurer (4).

MILDRED LU CAUSEY Liberty
B.S. Home Economics

Adelphian; Recreation Association (1); Y.W.C.A. (1, 2); Home Economics Club (1, 2, 3, 4); Botany Club (3, 4).

GLADYS IONE CHAMBERS Raleigh
A.B. English

Cornelian; Chemistry Club (1); Home Economics Club (1); Hall Social Chairman (1); Dance Committee (1); University Sermon Marshal (1); Service League (1); Chairman (4); Church Council (1, 2, 3); Playmakers (2, 3, 4); Recreation Association (2, 3); Y.W.C.A. (1, 2, 3, 4); Cabinet (2, 3); Secretary, Student Government (3); Daisy Chain (2); Honor Roll (3); Interfaith Council (3); Junior Advisor (3); Who's Who (3, 4); Dean's List (3, 4); *Pine Needle* (4); Education Club (4); Masqueraders (3, 4); May Court (4); Outstanding Senior (4).

MARJORIE LEE CHAPMAN Savannah, Ga.
A.B. Chemistry

Altheian; Armstrong Junior College (1, 2); Dean's List (3); Altheian President (4).

KATHRYN LINDSAY CHASON Fayetteville
A.B. French

Altheian; Montreat College (1, 2); Dean's List (3, 4); Proctor (3); Square Dance (3, 4); Education Club (1); Tau Psi Omega (4); Y.W.C.A. (4).

RENA LOU CHEEK Chapel Hill

*A.B. English
A.B. French*

Adelphian; Classical Club (1, 2); Honor Roll (1, 2, 3); Square Circle (1, 2); Y.W.C.A. (1); Devotional Chairman (2); President (3); Cabinet (4); Chemistry Club (2); House-keeping Committee (2, 4); Church Council (2, 3); Vice-President (4); Dean's List (3, 4); Tau Psi Omega (3); Secretary (4); Education Club (4).

OPAL CHESTER WILLIAMS Pittsboro
B.S. Home Economics

Altheian; Y.W.C.A. (1, 2, 3, 4); Home Economics Club (1, 2, 3, 4); Masqueraders (3, 4); Playmakers (3, 4).

MARY EVELYN CHILDERS Kannapolis
A.B. Chemistry

Cornelian; Y.W.C.A. (1); Chemistry Club (1, 2, 3, 4); Physics Club (3); Medical Technologists Club (3); Secretary (1); Proctor (4).

EMOGENE CHOATE Sparta
B.S. Music Education

Adelphian; Greensboro College (1, 2); Choir (2); Education Club (2).

RUTH BROWN CLAPP Atlanta, Ga.
B.S. Home Economics

Dikean; Agnes Scott (1, 2); Honor Roll (3); Dean's List (3, 4); Social Committee (3); Dolphin Club (3, 4); Seal Club (3, 4); Home Economics Club (3, 4); Church Council (4).



Senior Class

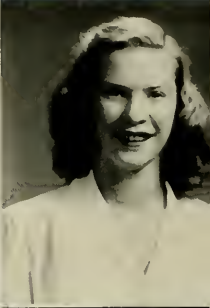
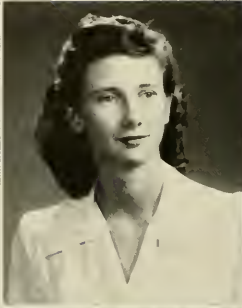

CLARK
CLOER

CLARK
COBB

CLEGG
COBLE

CLEGG
COCKINOS

CLEMMER
COLE

HELEN LEAH CLARK Greensboro
A.B. Psychology

Cornelian: Y.W.C.A. (1, 2, 3, 4); Choir (1, 2, 3, 4); Town Students Organization (3); Dean's List (3, 4); Psychology Club (3, 4); *Carolids*, Business Staff (3, 4); Proctor (1).

MARGARET E. CLARK Mastic, New York
B.S. Nursing

Cornelian: Dean's List (4).

BARBARA RUTH CLEGG Greensboro
B.S. Secretarial Administration

Adelphian: Basketball (1, 2); Town Students Organization (1, 2, 3, 4); Entertainment Committee (1); Recreation Association (2); Gamma Alpha (3, 4); Service League (1).

MARY McKEITHEN CLEGG Carthage
A.B. Sociology

Adelphian: Recreation Association (1, 2, 3); Y.W.C.A. (1, 2); Playfakers (2); International Relations Club (2, 3, 4); *Carolinian* Assistant Feature Editor (2, 3); Archery Club (3, 4); Junior Advisor (3); Sociology Club (3, 4); Archery; Tennis.

PEGGY LOUISE CLEMMER Sanford
B.S. Physical Education

Cornelian, Secretary (2); Marshal (3); Cheerleader (1); Proctor (1); Recreation Association (1, 2, 3, 4); Hockey (1, 2, 3, 4); Soccer (1, 2); Speedball (1, 2, 3, 4); Volley Ball (1, 2, 3, 4); Basketball (1, 2, 3, 4); Softball (1, 2, 3, 4); Tennis (2, 3); Life-Saving (2); Gymnastics (3, 4); Church Council (2); R. A. Cabinet (2, 3, 4); Junior Advisor (3); Hall Social Chairman (3); Social Committee (3); Dance Committee (3); Max Court (1); Class Project Chairman (1); Max Day Chairman (1); Sports Editor *Pine Needles* (4).

LINDA SUE CLOER Washington, D. C.
B.S. Home Economics

Adelphian: Chemistry Club (1, 2, 3, 4); Home Economics Club (1, 2, 3, 4); President (3); Honor Roll (1, 2, 3); Y.W.C.A. (1, 2, 3, 4); Proctor (1); Church Council (2, 3, 4); Dean's List (3, 4); Junior Advisor (3); Omicron Nu (3, 4); Vice-President (3); Danforth Fellowship (3).

GERALDINE COBB Dunn
B.S. Home Economics

Adelphian: Chemistry Club (1, 2, 3, 4); Home Economics Club (1, 2, 3, 4); Social Committee (3); Dean's List (3, 4); Education Club (4).

MARJORIE ELAINE CORLE Burlington
B.S. Home Economics

Cornelian: Choir (1, 2, 3, 4); Music Education Club (1); Home Economics Club (2, 3, 4); Dean's List (3, 4); Y.W.C.A. (3, 4); Physics Club (3, 4); Church Council (3); Wesley Foundation (3).

PETSA COCKINOS Charlotte
A.B. English

Dikcan: Book Exchange Chairman (3); *Carolinian* (1, 2); Y.W.C.A. (1, 2, 3, 4); Daisy Chain (2); Dormitory Representative for Class (2, 4); Botany Club (3, 4); Publicity Chairman.

BETSY ANN COLE Raeford
B.S. Home Economics

Adelphian: Publicity Chairman (1); Chemistry Club (1); Y.W.C.A. (1, 2); Hall Board (1, 1); Home Economics Club (1, 2, 3, 4); Daisy Chain (2); Proctor (1); Legislature (1).





COLEMAN
COSTAS

COLEY
COSTON

CONGLETON
COVINGTON

COONEY
CRAIG

COPLEY
CRANFORD

FRANCES PAGE COLEMAN Gloucester, Va.
B.S. Physical Education

Cornelian: Choir (1); Honor Roll (1, 2, 3); Square Dance Club (1, 2); Proctor (1, 2); Camp Counselors Club (1, 2, 3); Hall Board (1); Legislature (2); Honor Committee (2, 3); Sigma Delta Pi (2, 3, 4); Archery Club (2); Chemistry Club (2); Daisy Chain (2); Recreation Association (2); Judicial Board (3, 4); Church Council (3, 4); Dean's List (3, 4); Dolphin-Seal Club (3); Junior Advisor (3); Who's Who (3); Rules Committee (2); Archery (2); Gymnastics (1, 2, 3, 4); Hockey (1, 2, 3, 4); Life-Saving (3); Speedball (1, 2, 3, 4); Tennis (1); Volley Ball (1, 2, 3, 4); Basketball (1, 2, 3, 4); Softball (1, 2, 3, 4); Motto Committee (1); Square Dancing (1, 2).

VIRGINIA ELIZABETH COLEY Newton
B.S. Secretarial Administration

VIRGINIA ANNETTE CONGLETON Stokes
B.S. Home Economics

Cornelian: Y.W.C.A. (1, 2, 3); Proctor (1); Home Economics Club (2, 3, 4); Physics Club (3); Hall Board (3); House President (4); Dean's List (4).

EILEEN ELIZABETH COONEY Trenton, N. J.
A.B. Economics

Adelphian: Honor Roll (1, 2, 3); Le Cercle Francis (1, 2); Square Circle (1, 2); Y.W.C.A. (1, 2, 3, 4); *Carolinian*, Business Staff (2); Advertising Manager (3); Business Manager (4); Dean's List (3); International Relations Club (3, 4); Secretary (4); Tau Psi Omega (3, 4); Hall Social Chairman (3); Veteran's Club (3, 4); Vice-President (3); Post-War Actions Committee (3); Who's Who (4).

ANN MITCHELL COPLEY Raleigh
B.S. Home Economics

Dikean: Church Council (1); Home Economics Club (2, 3, 4); Education Club (4).

HELLEN IRENE COSTAS Carolina Beach
B.S. Distributive Education

Aletheian: Y.W.C.A. (1, 2, 4); Proctor (1); Square Dance Club (3); Gamma Alpha (3, 4); Church Council (4).

THELMA MARIE COSTON Havelock
B.S. Home Economics

Dikean: Home Economics Club (2, 3, 4); Playlikers (2, 3, 4); Y.W.C.A. (2, 3, 4); Proctor (3); Masqueraders (3, 4).

MARGARET COVINGTON Laurinburg
A.B. English

Adelphian: Botany Club (2); Proctor (2); Dormitory Social Committee (3); Playlikers (3, 4).

EVELYN ANNE CRAIG Charlotte
A.B. Art

Aletheian: Art Club (2, 3, 4); Daisy Chain (2); Y.W.C.A. (2); Dance Committee (3); Education Club (3).

HILDA LOUISE CRANFORD Candor
B.S. Secretarial Administration

Dikean: Gamma Alpha (3, 4); Dance Committee (4); Tennis (2); Basketball (3); Nominating Committee (4).



Senior Class

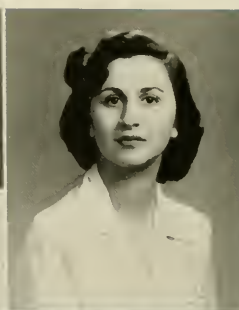

**CRATER
CROCKER**

**CRAWFORD
CROSS**

**CRAY
DANIEL**

**CREETY
DARDEN**

**CRESSON
DAVAULT**

BEATRICE ELENORE CRATER . . . North Plainfield, N. J.
B.S. Nursing

Atheian; Dean's List (4); Honor Roll (4); Post-War Actions Committee (4); Veteran's Club (4); Melzer House President (4).

EDNA MARIE CRAWFORD . . . Cooleemee
B.S. Home Economics

Adelphian; Chemistry Club (1, 2); Home Economics Club (1, 2, 4); Y.W.C.A. (1, 2).

FRANCES LOUISE CRAY . . . San Antonio, Texas
A.B. English

Dikean; Our Lady of the Lake College (1, 2); Alpha Psi Omega (2); Proctor (3); Playlikers (3, 4); Recreation Association (3); Golf (3).

MARY S. CREETY . . . Atlanta, Ga.
B.F.A. Art

Atheian.

ESTHER LEE CRESSON . . . Lenoir
A.B. English

Carnelian; Classical Club (1, 2, 3, 4); Honor Roll (1, 2, 3, 4); Y.W.C.A. (1, 2, 3, 4); Hall Board (1); Botany Club (2, 3, 4); Vice-President (1); Church Council (2); Dean's List (3, 4); Junior Advisor (3); Elections Committee (1); Student-Faculty Curriculum Committee (4).

HELEN ELVETA CROCKER . . . Grover
A.B. Education

Adelphian; Gardner-Webb Junior College (1, 2); Education Club (3, 4); Recreation Association (3, 4); Square Dance Club (3, 4); Y.W.C.A. (3, 4); Future Teacher's Association (4); Social Dancing (4).

ROMA LEE CROSS . . . Gates
B.S. Secretarial Administration

Atheian; Y.W.C.A. (1, 2, 3, 4); Proctor (1); Recreation Association (1, 2, 3, 4); Basketball (2, 3); Softball (3); Gamma Alpha (3, 4).

JANE BRADY DANIEL . . . Charlotte
A.B. Biology

Dikean; Proctor (1); Hall Board (1); Basketball (1, 2, 3, 4); Dormitory Representative (2, 3); Sophomore Night Committee (2); Volley Ball (3); Chemistry Club (3, 4); Dean's List (3, 4); Medical Technologists Club (3, 4); President (1).

DERUSHA DARDEN . . . Murfreesboro
A.B. Education

Atheian; Y.W.C.A. (1, 2, 3, 4); Vice-President (1); Social Chairman (1); Rotary Club (2, 3, 4); Daisy Chain (2); Dean's List (3); Education Club (3, 4).

HELEN ALICE DAVALT . . . Charlotte
A.B. Mathematics

Dikean; Honor Roll (1, 2, 3); Y.W.C.A. (1, 2, 3, 4); Secretary (2); Treasurer (3); Cabinet (3, 4); Square Circle (1, 2, 3, 4); Secretary-Treasurer (2); Vice-President (3); Daisy Chain (2); Physics Club (2, 3, 4); Recreation Association (2); Sigma Delta Pi (2, 3, 4); Square Dance Club (2); University Sermon Committee (1); Sophomore Day Committee (2); Chairman Junior Shop (3); Future Teachers of America (3); Church Council (4); Interfaith Council (1); Secretary-Treasurer (3); Dean's List (3, 4).





DAVIS
DeLOZIER

DAVIS
DEYTON

DEAS
DILLON

DEHONEY
DODDS

DELLINGER
DOUGLAS

AUDREY LOUISE DAVIS Greensboro
A.B. Psychology
AeIphian; Y.W.C.A. (1, 2, 3); Tennis (1, 2); Recreation Association (1, 2);
Psychology Club (3, 4); International Relations Club (3, 4); Quill Club (3).
Secretary (4); Dean's List (4); *Spotlight* Co-Editor (4).

SARAH JANE DAVIS Shelby
A.B. Mathematics
Aetheian; Gardner-Welch College (1, 2); Square Circle (3, 4); Education
Club (4).

MARY ELIZABETH DEAS Canton
A.B. Psychology
Aetheian; Lees-McRae College (1); Brevard (2); Psychology Club (3).

MARTYVONNE DEHONEY Upper Montclair, N. J.
B.F.A. Art
Coradi (1, 2, 3, 4); Playmakers (1, 2, 3, 4); Dance Group (2); Masque-
raders (2, 3, 4); Quill Club (2, 3, 4); *Pine Needles* (3, 4); Junior Advisor
(3); Arts Forum Committee (3, 4); Student-Faculty Curriculum Committee
(4); Who's Who (3); Proctor (4); Dean's List (4).

M. KATHLEEN DELLINGER Conover
A.B. Chemistry
Aetheian; Proctor (1); Y.W.C.A. (1, 2, 3); Recreation Association (1, 2);
Chemistry Club (3, 4); Medical Technologists Club (3, 4); Physics Club
(3, 4); Darlinettes (4).

NINA ELISE DELOZIER Asheville
B.S. Home Economics
Aetheian; Asheville-Biltmore College (1, 2); Home Economics Club (3, 4);
Y.W.C.A. (3, 4); Junior Advisor (4).

SUSAN DEYTON Spruce Pine
B.S. Music
Cornelian; Honor Roll (3); Darlinettes (1); Music Education Club (1);
Greensboro Symphony Orchestra (1, 2, 3, 4); Librarian (4); Theatre Orchestra
(1, 2, 3, 4); Woman's College Chamber Music Ensemble (2, 3, 4); Dean's
List (3, 4); Young Composers Club (3, 4); President (4); Faculty String
Quartet (4); Arts Forum Student Committee (4).

ELEANOR MARIAN DILLON Thomasville
A.B. Art
Dikean; Art Club (2, 3, 4); Y.W.C.A. (2); Daisy Chain (2); Education Club
(4).

BLANCHE EUNICE DODDS Chattanooga, Tenn.
A.B. History
Cornelian; Chemistry Club (1, 2); Classical Club (1, 2, 3, 4); Town Students
Organization (1); Proctor (1, 2, 3); Daisy Chain (2); Dean's List (3, 4);
International Relations Club (2); Social Committee (3); *Pine Needles*.

HELEN DOUGLAS Charlotte
B.S. Secretarial Administration
AeIphian; Marshal (4); *Pine Needles* Business Staff (1); Recreation As-
sociation (1, 3, 4); Square Circle (1); Y.W.C.A. (1, 2); Proctor (1, 2, 3);
Basketball (1); Church Council (3); Dolphin-Seal Club (3, 4); Gamma Alpha
(3, 4); Dance Committee (3); Life Saving (3); Chairman Points Committee
(4).



Senior Class



DOUGLAS
EDWARDS

DUNCAN
EIFORT

EARLES
ELLIOTT

ECKARD
EUTSLER

EDWARDS
FAIR

MARY JO DOUGLAS Salisbury
A.B. Biology

Adelphian; Medical Technologists Club (3); Physics Club (3, 4); Botany Club (1); Town Students Organization (4).

BOBBIE JEANNE DUNCAN Gastonia
B.S. Home Economics

Dikean; Band (1); Chemistry Club (1, 2); Home Economics Club (1, 2, 3, 4); Y.W.C.A. (1); Botany Club (3, 4); Church Council (4); Dean's List (4).

MARGARET LUCILLE EARLES Greensboro
A.B. Chemistry

Altheian; Honor Roll (4, 3); Town Students Organization (1, 2, 3, 4); Dean's List (3, 4).

MARTHA SUE ECKARD Charlotte
A.B. Art

Cornelian; Choir (1, 2, 3, 4); Daise Chain (2); Y.W.C.A. (2, 4); Art Club (3, 4).

ALMETA EDWARDS Whitakers
B.S. Home Economics

Altheian; Chemistry Club (1, 2); Home Economics Club (1, 2, 3, 4); Recreation Association (1, 2, 3); Swimming (1); Basketball (1, 2, 3); Dean's List (3, 4); Hall Floor Leader (3).

CONSTANCE EDWARDS Trenton
B.S. Music

Dikean; Choir (1, 2, 3, 4); Dormitory Social Committee (1); Church Council (3); Young Composers Club (3, 4); Dairinettes (3, 4); Dean's List (4).

NANCY ALICE EIFORT West End
A.B. Chemistry

Altheian; Dolphin Seal Club (1, 2, 3, 4); Recreation Association (1, 2, 3, 4); Swimming (1, 2, 3, 4); Basketball (1, 2, 3, 4); Softball (1); Chemistry Club (2, 3, 4); Life Saving (2); Medical Technologists Club (3, 4); Physics Club (3); Camp Committee (3, 4).

THEO BEATRICE ELLIOTT Monroe
A.B. Chemistry

Cornelian; Chemistry Club (1, 2, 3, 4); Proctor (1, 2, 4); Y.W.C.A. (2); Medical Technologists Club (3, 4); Physics Club (3, 4).

NANCY EUTSLER Brunswick
B.S. Physical Education

Altheian; *Carolinian* (1, 2, 3); *Caradds* (1); *Pine Needles* (4); Camp Counsellors Club (3, 4); Proctor (1, 2, 3); Y.W.C.A. (1, 2, 3, 4); Square Dance Club (3, 4); Recreation Association (1, 2, 3, 4); Service League (1); B.S.U. (1, 2, 3, 4); Social Committee (1).

MARY JEANNETTE FAIR Lincolnton
A.B. English

Adelphian; Treasurer (2); Marshal (3); Proctor (1); Hall Board (1); Dance Group (1, 2); Dean's List (4).



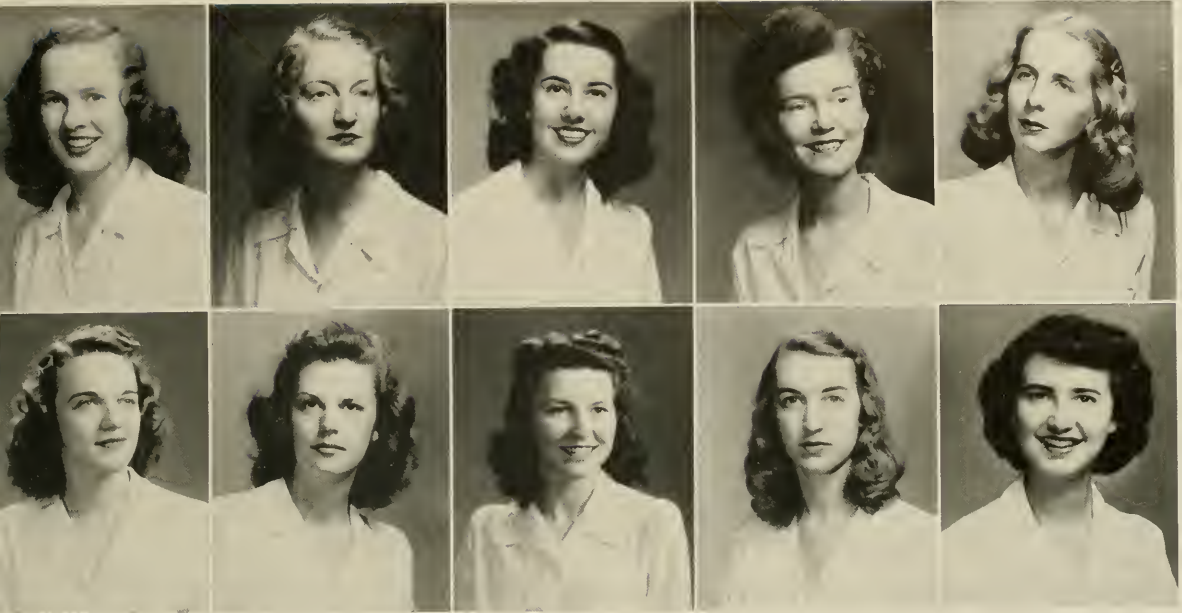

**FEBEE
FLANAGAN**

**FERGUSON
FLEMING**

**FERGUSON
FLOWE**

**FINCHER
FOLGER**

**FLACK
WARREN**

MARGARET LOUISE FEREBEE Vanceboro
A.B. Physics

Altheim; Baseball (1, 2, 3, 4); Gymnastics (1); Basketball (1, 2, 3, 4); Recreation Association (1, 2, 3, 4); Y.W.C.A. (1, 2, 3); International Relations (2); Physics Club (2, 3, 4); Vice-President (3); President (4); Square Circle (2, 3); Tennis (2, 3); Dean's List (3); Social Committee (3); Softball (3); Education Club (4); Hall Social Chairman (4).

FRANCES MARIE FERGUSON Kannapolis
A.B. Sociology

Cornelian; Orchestra (1, 2); Sociology Club (3, 4).

JEAN REBECCA FERGUSON Martinsville, Va.
A.B. English

Dikean; *Carolinian* (1, 2, 3, 4); Y.W.C.A. (1, 2, 3, 4); Quill Club (4).

PEGGY JEAN FINCHER Matthews
B.S. Home Economics

Altheim; Baptist Student Union Council (1, 2, 3, 4); Home Economics Club (1, 2, 3, 4); Y.W.C.A. (1, 2, 3, 4); Proctor (1, 2); Daisy Chain (2); Junior Advisor (3); Botany Club (3, 4).

CAROLINE FLACK Forest City
B.S. Secretarial Administration

Cornelian, Publicity Chairman (4); Band (1); Y.W.C.A. (1, 2); Darlingtonettes (1, 2, 3, 4); Daisy Chain (2); Lite Saving (2); Proctor (2, 3); Dolphin Club (3, 4); Gamma Alpha (3, 4); Seal Club (3, 4); Basketball (1); Hall Board (4); Hall Leader (4); Class Vice-President (4); *Pine Needles* (4).

ELIZABETH JEAN FLANAGAN Hendersonville
A.B. Primary Education

Dikean; Choir (1, 2, 3); Square Dance (1); Hall Board (1, 3); Daisy Chain Chairman (2); Y.W.C.A. (2, 3, 4); Junior "Y" Treasurer (3); Westminster Fellowship (3); Dean's List (3, 4); Education Club (3, 4); Junior Advisor (3); Recreation Association (3, 4); Points Committee (3); Valley Ball (3, 4); Legislature (4); Senior House President (4).

JEAN FLEMING Oxford
A.B. Mathematics

Cornelian; Honor Roll (2); Square Circle (2, 3, 4); Physics Club (3, 4).

DOROTHY FLOWE Asheville
B.S. Secretarial Administration

Adelphian; Gamma Alpha (3, 4).

HILDA HARPE FOLGER Winston-Salem
A.B. Primary Education

Dikean; *Carolinian* (1); Classical Club (1, 2, 3, 4); Treasurer (3); President (1); International Relations (1); Botany Club (2, 3); Dean's List (3, 4); Education Club (3, 4); Honor Roll (3, 4); Junior Advisor (3); Service League (3); Hall Leader (4).

DOROTHY GLENN FOSTER WARREN . . . Hendersonville
A.B. Psychology

Adelphian; Clogging Club (1); Choir (1, 2); Daisy Chain (2); Proctor (1, 3); Secretary of U.D.C. (1, 2, 3, 4); Dance Committee (3); Psychology Club (3, 4); Dean's List (3, 4); Honor Roll (3, 4); International Relations (4); Square Circle (4); Dormitory Leader (1).



All Began

Bathed in the gold of the late summer sun and stretching beyond our eyes lay the grounds of the Woman's College. Six hundred and thirty-five inquisitive, hopeful young women came from several states that September day in 1944; those of us who lived nearby were busy unpacking the family car while others of us struggled from trains and buses into Cotten, Coit, Gray, Bailey, and Hinshaw Halls, for those were the days when war restrictions made travel difficult. The quadrangle, the hill and the lake, the post office, the corner, McIver building—everywhere that day we wandered, searching for the limits of this spacious new home to which we had come. If at first we were terrified by the limitless grounds we were quickly reassured by the discovery that this was a friendly place. Strangers turned quickly into friends and neighbors and the warmth of greetings by late afternoon gave the halls the glow that only youth can bring.

In the weeks that followed, and with the help of our faculty and junior advisors, we were orientated, registered, and we trotted off to 8:00 o'clock classes—only after we had experienced these sensations could we really call ourselves the freshmen of W. C. When we had learned those things that go to make W. C. a college and a home, the democratic rules of student government, we accepted our given responsibilities and elected the officers who guided us the remainder of our freshman year. Georgia Olive and Martha Allen became our president and vice-president, Bess Brothers and "Slim" Parrish our secretary and treasurer, and Peggy Clemmer, freshman class cheerleader. The lavender and white banner we carried to mass meeting bore our class colors and the class motto, Know Thyself. Our class song was composed by Elaine Plauff.

Ours was a full life that year, we were gay and mischievous freshmen, studious and serious freshmen, and yes, at times we were homesick freshmen, but our hours were filled with duties and our heads with plans. The freshman class project that year consisted of initiating

the lost-and-found bulletin board in the post office. In the spring we sponsored a university sermon with Mr. Koonz as speaker, and we had our freshman formal which we called "Easter Parade" with Caroline Lockhart as dance chairman.

All too soon the days ran swiftly by; we watched the seniors we had learned to respect pass through the halls of Aycock and into the world. Eagerly we rushed to fill the places left vacant by the incoming juniors—for we were sophomores.

The school year 1945-46 found the class of '45 under the leadership of president Martha Allen, vice-president Ruth Macy, secretary Margaret Johnson, and treasurer Sarah Jane White. Our cheerleader was Martha Ann Hull.

In the fall we adopted Saphira Moreau, an eight year old Belgian war orphan and by our contributions provided for her throughout the year. . . . We sponsored weekly Saturday night dances in the Hut where many a winter night's chill succumbed to the glow of logs burning brightly there in the fireplace.

That feeling of extreme importance accorded sophomores the world over manifested itself in us with the first appearance of the black-jacketed class of '46—the theme?—not mourning but utter sophistication! To add to our precedence came the day-of-days—Sophomore Day—with Georgia Olive as chairman. All this we followed by a banquet in North dining hall headed by Helen Davault, and the presentation of "Sophomore Day" in Aycock under the direction of Bunny Dodds.

May 1946 soon passed us by . . . we were growing up and turning to more serious thoughts—for we were juniors.

Campus events our junior year got off to an early start . . . during freshman week we sponsored a talent program directed by Betty Rabey for our sister class, the freshmen.

Caroline Lockhart, Dance Chairman—Georgia Olive, President of Freshman Class of 1944.



Isabel Howard, Dance Chairman—Martha Allen, President of Sophomore Class of 1945.



Tink Johnson, Dance Chairman—Betsy Bulluck, President of Junior Class of 1946.



In '44

The class formal came in autumn with the figure led by dance chairman Tink Johnson. This was the year we sponsored as our class project the campus haven for smokers and those not too particular about the correct nourishment for breakfast—the immortal Junior Shop, under the leadership of Helen DeVault. Father Walsh delivered the address at our university sermon and held the attention of many interested students in the informal discussions to which we were invited during his visit to our campus.

According to custom, we sponsored the Junior-Senior formal in the late spring with Nancy Jeffrey as dance chairman.

In May we rushed forward eagerly to occupy the chapel seats left vacant by the departing class of '47; we had reached that for which we had aspired—for we were seniors!

With footsteps proud and sure we tread upon familiar grounds in the fall of '47. This was our last—and best year . . . we watched the days fly past with Isabel Howard as Class President; Caroline Flack, Vice-President; Betty Rabey, Secretary; Martha Causey, Treasurer; and Judy Vann, Cheerleader.

“Moonlight Mood” was the theme for our Formal in October, with Frances Winston as dance chairman. We received equal pleasure in our more serious moments from the message of Dr. Clarence P. Shedd of Yale University, senior class University Sermon speaker. To Dr. Edna Arundel, who so willingly guided us through three years of college as our class chairman, we dedicated this edition of *Pine Needles*.

In the spring our fancy turned lightly to thoughts of the Senior Unmusical and later to May Day ruled by May Queen Fran Norris. The stars in our eyes bordered on becoming tears on Graduation Day.

We, the Class of '48 will go forth into many and distant places but there will always remain among us a unity . . . of belonging to W. C.

Frances Winston, Dance Chairman—Isabel Howard—President of the Senior Class of 1948.



On Saturday nights we danced at the Hut, our Sophomore Class Project (top) and as Juniors, we were in charge of the Junior Shop (above).



Saphira Moreau, a war orphan in Belgium, whom we adopted for three years.

Senior Class

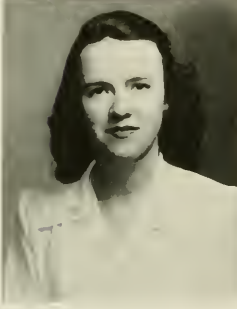
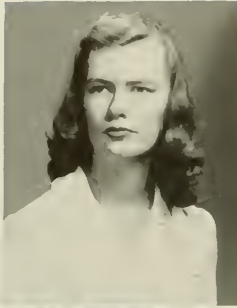

FOX
GILBERT

GAINES
GILES

GANT
GOODMAN

GAY
GRAHAM

GIBSON
GREGORY

FRANCES MARIE FOX Guilford College
B. S. Music

Abletarian; Choir (1, 2, 3, 4); Vestment Committee (2); Music Committee (3); Accompanist (3, 4); Music Education Club (1); Town Students Organization (1); *Carolinian* Staff (2); Dean's List (3, 4); Interfaith Council (3, 4); Junior Advisor (3); Young Composers Club (3, 4); Librarian (3); Secretary (1); Y.W.C.A. (3); Theatre Orchestra (2, 3, 4); Woman's Lodge; Chamber Music Ensemble (3, 4); Advisor, Freshman Song Committee (3); Green-shore Symphony Orchestra (3, 4); Dardinettes (1).

SUE FRANCONIA GAINES Tarboro
B.S. Secretarial Administration

Abletarian, Junior Book Exchange Chairman (3); Proctor (1); Chemistry Club (2); Daisy Chain (2); Dolphin-Seal Club (2); Treasurer; Service League (2); Floor Leader; Class Secretary (3); Gamma Alpha (3, 4); Y.W.C.A. (3); Hall Board.

MARJORIE LUCILLE GANT Winston-Salem
B.S. Secretarial Administration

Mars Hill College (1, 2); Town Students Organization (1); Dean's List (1).

LOIS JANE GAY Rocky Mount
B. S. Secretarial Administration

Dikran; Proctor (1); Y.W.C.A. (1, 2); Gamma Alpha (3, 4).

HARRIETT LOUISE GIBSON High Point
B. S. Secretarial Administration

Cornelian; Y.W.C.A. (1, 2, 3, 4); *Carolinian* Staff (2); Gamma Alpha (3, 4).

LILLIAN GILBERT Rutherfordton
B.S. Home Economics

Cornelian; Gardner-Webb Junior College (1, 2); Home Economics Club (3, 4); Education Club (4).

MARY ANGELYN GILES Cottage Grove, Tenn.
B.S. Secretarial Administration

Abletarian; Memphis State College (1, 2); Veteran's Club (3, Pres. 1); Gamma Alpha (3, 4); Classical Club (3, 4); Service League (3); Dean's List (3, 4).

IDELLE SYLVIA GOODMAN Rock Hill, S. C.
A.B. Psychology

Adelphian; Clogging Club (1, 2, 3, 4), President (2, 3); Honor Roll (1, 3); Hill (1, 2, 3, 4), Secretary (2), Social Service (3); Classical Club (2, 3, 4); Recreation Association (2, 3); Dean's List (3, 4); Psychology Club (3, 4); Treasurer (4); Chairman Dormitory Housekeeping Committee (4).

LEILA ANN GRAHAM Winston-Salem
B.S. Music

Dikran; Orchestra (1, 2, 3, 4); Music Education Club (1, 2, 3); Theater Orchestra (1, 2, 3, 4); Chamber Music Ensemble (1, 2, 3, 4); Hall Board (1); Proctor (1); Tennis (1, 2); Young Composers Club (3, 4); Secretary (3).

RUTH SHAW GREGORY Halifax
A.B. Biology

Cornelian; Choir (1, 2, 3, 4); Life Saving (1); Swimming (1); Y.W.C.A. (1, 2, 3, 4); Church Council (2); Hall Social Chairman (2); Service League (2); Botany Club (3, 4); Chemistry Club (3, 4); Medical Technologists Club (3, 4); Physics Club (3, 4); Hall Board (4).



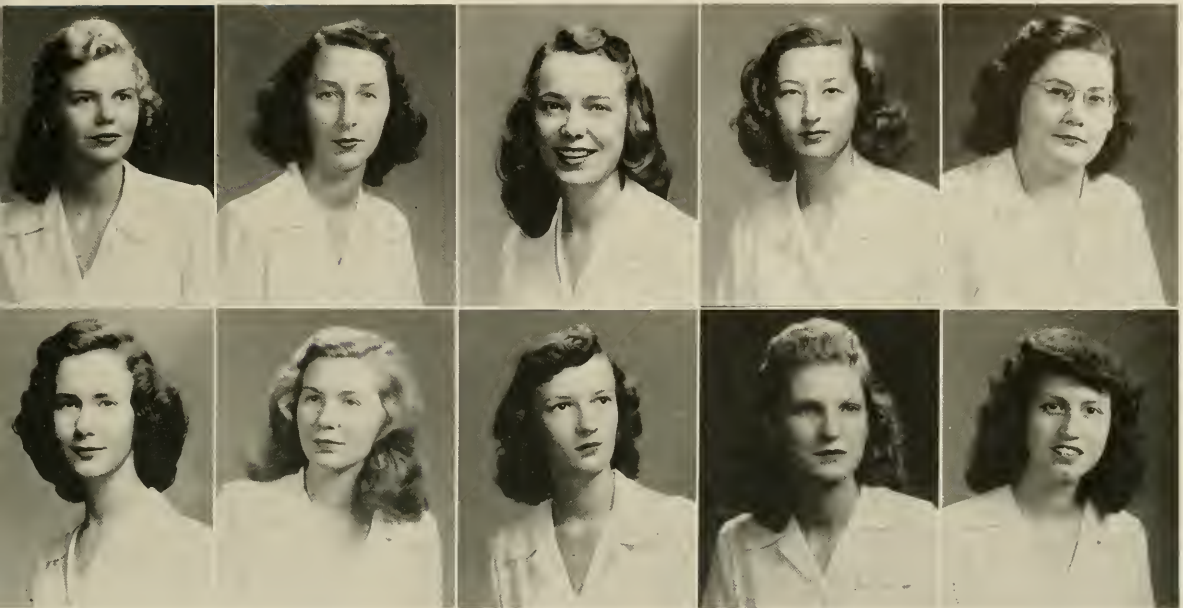

GRIFIN
HANCOCK

GRIFFITH
HANCOCK

GRINNELL
HARRIS

GROOME
HARRISON

HALL
HEDGEPEETH

JOSEPHINE GRIFFIN Bailey
B.S. Secretarial Administration

Adelphian; Gamma Alpha (3, 4); Education Club (3); Y.W.C.A. (1, 2).

JEAN LITTLE GRIFFITH Albemarle
B.S. Secretarial Administration

Aletheian, Marshal (3); Proctor (1); Dance Committee (2); Honor Roll (3); Boots n' Spur (3, 4); Dean's List (3, 4); Gamma Alpha (3, 4), President (4); Finance Board (3, 4), Chairman (4).

DORS CLAUDINE GRINNELL Raleigh
B.S. Home Economics

Cornelian; Chemistry Club (1); Proctor (1, 2); Home Economics Club (1, 2, 3, 4); Art Club (2); Daisy Chain (2); Dance Committee (3, 4).

ZANA GROOME High Point
A.B. Art

Dikean; Hollins College (1); High Point College (2); Art Club (3, 4); Dance Committee (3); Y.W.C.A. (3).

DOROTHY ULDINE HALL Cordova
A.B. History

Aletheian.

MILDRED ALLENE HANCOCK Asheville
B.S. Home Economics

Cornelian; Home Economics Club (1, 2, 3, 4), Publicity Chairman (4); Y.W.C.A. (1, 2, 3, 4); Daisy Chain (2); Hall Social Chairman (2); Social Committee (2, 3); Volley Ball (3); Student-Faculty Representative (3); Church Council (3, 4), Vice-President (4); Dormitory Cheerleader (3); Dormitory Kitchen Chairman (4).

MIRIAM HANCOCK Greensboro
B.S. Physical Education

Dikean; Hockey (2, 3); Gymnastics (3); Soccer (3); Softball (3); Speedball (3, 4); Basketball (3, 4); Swimming (4); Volley Ball (4); Recreation Association (2, 3, 4); Dance Group (4).

SHIRLEY LAVINA HARRIS Thomasville
A.B. History

Adelphian; Junior Advisor (3); Proctor (3).

ELIZABETH AURELIA HARRISON Black Mountain
A.B. Economics

Aletheian.

ADDIE LEE HEDGEPEETH Halifax
A.B. Sociology

Dikean; Proctor (2); Service League (2); Sociology Club (2, 3, 4).



Senior Class



HEDRICK
HERNDON

HENDRICKS
HICKS

HENNEBERGER
LAUTEN

HENSON
HILL

HERMAN
HODGIN

MARGARET LEE HEDRICK Winston-Salem
A.B. Chemistry

Adelphian; Chemistry Club (1, 2, 3, 4); Medical Technologists Club (3, 4);
Physics Club (3); Recreation Association (2); Proctor (1).

LEOLA CHRISTINE HENDRICKS Mocksville
B. S. Secretarial Administration

Aletheian; Education Club (4); Gamma Alpha (3, 4); Y.W.C.A. (1, 2, 3, 4);
Proctor (4).

MARY ELLEN HENNEBERGER Troy
B. S. Secretarial Administration

Cornelian; Choir (1, 2, 3); Gamma Alpha (2, 3, 4); Proctor (1); *Pine Needle*
Staff (4).

LILLIE MARY HENSON Tryon
B.S. Nursing

Dikean; Veteran's Club (3, 4).

ROSEMARY HENDERSON HERMAN Waynesville
A.B. Biology and Spanish

Dikean; Sigma Delta Pi (2, 3, 4), Secretary (3), President (4); Botany Club
(2, 3, 4); Westminster Fellowship Council (2, 3, 4), Vice-President (3); Dean's
List (3, 4); Future Teachers of America (4); Honor Roll (1, 2, 3); Y.W.C.A.
(1, 2, 3, 4); Cabinet (2, 3); Zoology Field Club (3, 4); Proctor (2).

SADIE ALEASE HERNDON Morrisville
A.B. Chemistry

Adelphian; Chemistry Club (1, 2, 3, 4); Dean's List (3, 4); Honor Roll (3);
Medical Technologists Club (3, 4); Physics Club (3, 4); Square Circle (3, 4);
Proctor (1); Social Committee (4).

BLANCHE HICKS Greensboro
A.B. History

Aletheian; Salem College (1, 2); International Rel. Club (3); Y.W.C.A. (3);
Dorm Social Committee (1); Social Science Forum Committee (4); Delta Pi
Epsilon; Town Students Association (3).

DORIS HIGGINS LAUTEN Forest City
A.B. Psychology and Education

Cornelian; Marshal (3); *Coraddi* (2, 3); Botany Club (2); Education Club (1);
Junior Advisor (3); Proctor (2); Social Committee (3); Dance Committee (3);
Psychology Club (3, 4); Faculty-Student Curriculum Committee (4); University
Sermon Committee (4).

SYLVIA WADE HILL Wadesboro
A.B. Sociology, Psychology

Dikean; International Relations (1); Square Dance (3); Sociology Club (3, 4);
Y.W.C.A. (1).

ELLA MARIE HODGIN Guilford College
B.S. Secretarial Administration



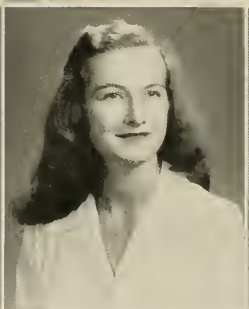
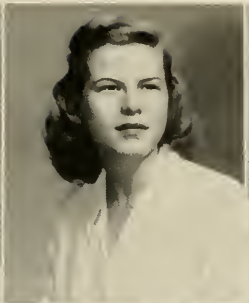

**HOLLIDAY
HOPE**

**HOLLISTER
HOSKINS**

**HOLLIDAY
HOWARD**

**BOLTON
HOWARD**

**HONEYCUTT
HOWELL**

NELL LANETTE HOLLIDAY Jamesville
B.S. Physical Education

Alephian; Finance Board (4); Chemistry Club (2, 3, 4); Dance Group (2, 3, 4); President (4); Dean's List (3); Recreation Association (1, 2, 3, 4); Square Dance (1, 2); Dormitory Social Committee (3, 4); R. A. Cabinet (3, 4); Hall Board (2); Gymnastics (1, 2, 3, 4); Hockey (1, 2, 3, 4); Speedball (1, 2, 3); Volley Ball (3, 4); Basketball (1, 2, 3, 4); Softball (1, 2, 3, 4); Recreational Modern Dance (1); Officials Club (3, 4); Gym Meet (1, 2, 3, 4); Y.W.C.A. (1).

MARJORIE JOYCE HOLLISTER Springfield, Mass.
B.S. Physical Education

Aletheian; Treasurer (3); Senior Book Exchange (4); Legislature (2, 4); Daisy Chain (2); Dance Group (2, 3, 4); Junior Advisor (3); Recreation Association (1, 2, 3, 4); Vice-President (3); Square Dance (1); Camp Counselors Club (1, 2, 3, 4); Camp Committee (2, 4); Co-Op Club (4); R. A. Cabinet (2, 3, 4); Golf Club; Head (3); Student-Faculty Reviewing Committee (3, 4); Honor Board (4); Archery (1); Gymnastics (1, 2, 3, 4); Hockey (1, 2, 3, 4); Life Saving; Head (2); Speedball (1, 2, 3); Tennis (1, 2, 3, 4); Head (4); Volley Ball (2); Basketball (1, 2, 3, 4); Softball (1, 2, 3, 4); Golf (2); Head (3); Gym Team (1, 2, 3); Proctor (1).

MARTHA WOOLDRIDGE HOLLYDAY Asheville
A.B. Primary Education

Dikran; Education Club (4); Y.W.C.A. (2); Future Teachers of America (4).

JEAN SLATE HOLTON High Point
A.B. Grammar Grade Education

Dikran; Botany Club (2, 3); Education Club (3, 4); Recreation Association (3, 4); Y.W.C.A. (4).

MARGARET HONEYCUTT Marion
A.B. Education

Dikran; Eastern Carolina Teacher's College (1); Proctor (4); Square Dance Club (3); F. T. A. (3, 4).

NANCY MARGARET HOPE Charlotte
A.B. Primary Education

Alephian; *Carolinian* (1, 2, 4); Daisy Chain (2); Education Club (3, 4); International Relations (3); Square Circle (2); Y.W.C.A. (1, 2, 3, 4); Proctor (1); Swimming (2); Hall Board (4); Baptist Student Union (1, 2, 3, 4); B. S. U. Council (1); Campus Sunday School Representative (4); V-Team (3); Future Teachers of America (4); Hall Devotions (4); Chairman Dormitory Housekeeping Committee (1); Honor Policy Committee (2); Baccalaureate Sermon Committee; Chairman (4); Bond Committee (1); Education Department Publicity Chairman (4); Dean's List (4).

MARGARET WADE HOSKINS Summerfield
B.S. Secretarial Administration

Aletheian; Gamma Alpha (3, 4); Town Students Organization (1, 2, 3); Y.W.C.A. (2, 4).

ISABEL COX HOWARD Columbia, S. C.
B.S. Home Economics

Aletheian; House President (3); Class President (4); Home Economics Club (2, 3, 4); Who's Who (3); Hall Social Chairman (2); Proctor (1); Dance Chairman (2); Life Saving; Home Economics Foundation Committee; Legislature; Proctor; Rules Committee; Dean's List (4).

JEAN MCNEIL HOWARD Hertford
A.B. Biology

Cornelian; Legislature (4); Chemistry Club (3, 4); Dean's List (3, 4); Medical Technologists Club (3, 4); Physics Club (4); Y.W.C.A. (1, 2, 3); Proctor (3).

LOLA WALLACE HOWELL Rockingham
A.B. Sociology

Alephian; Advertising Manager of *Carolinian* (2, 3); Alpha Kappa Delta (3, 4); Secretary-Treasurer (4); Classical Club (2, 3, 4); Clogging Club (1, 2); Sociology Club (3, 4); Proctor (1); Service League Hall Leader (3); Dean's List (4).



Senior Class

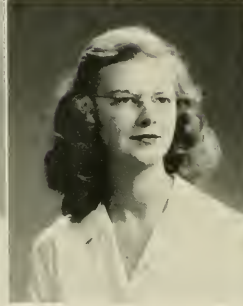

HOWELL
HULL

HIDDLESTON
HUNTER

HUDSON
HUNTER

HUDSON
HURST

HUGGINS
HYDER

MARY LOIS HOWELL Boone
A.B. Grammar Grade Education

Appalachian State Teachers College, Aethelian, Education Club (3, 4); International Relations (1); Square Dance (3); Y.W.C.A. (1, 4); Proctor (3).

MARYANN DONNAN HUDDLESTON Oak Ridge, Tenn.
A.B. Chemistry

Adelphian; Elections Board (1); Chemistry Club (3, 4); Church Council (2, 4); Daisy Chain (2); Dean's List (3); Medical Technologists Club (3, 4); Physics Club (3, 4); Recreation Association (1, 2, 3, 4); Square Dance (2); Y.W.C.A. (1, 2, 3, 4); Life Saving (2); Swimming (1, 2, 3, 4); Volley Ball (3, 4).

MARGARET LILLIAN HUDSON Greensboro
A.B. Spanish

Aethelian; Marshal (1); Church Council (4); Dean's List (3, 4); Honor Roll (1, 2, 3); Junior Advisor (3); Sigma Delta Pi (2, 3, 4); Square Circle (1); Town Students Organization (1); Y.W.C.A. (2, 3, 4); Vice-President (4); Proctor (1).

SALLY HUDSON Waxhaw
A.B. History

Cornelian; Proctor (1); Hall Board (1); Dean's List (4).

MILDRED ELIZABETH HUGGINS Shannon
B.S. Home Economics

Dikean; Botany Club (3, 4); Chemistry Club (2, 3, 4); Dean's List (4); Home Economics Club (1, 2, 3, 4); Y.W.C.A. (1, 2, 3); Proctor (2).

MARTHA ANN HULL Charlotte
A.B. Primary Education

Dikean; Secretary (2); Marshal (4); Cheerleader (2); Boot n' Spur (3, 4); Daisy Chain (2); Recreation Association (3, 4); Softball (3); Golf Club (3, 4); Dormitory Fire Chief (2, 3, 4).

HELEN DUNN HUNTER Charlotte
A.B. Primary Education

Dikean; Marshal (3); Botany Club (2, 3, 4); Dean's List (3, 4); Dance Committee (1, 3); Fire Chief (3, 4).

RITA IZARD HUNTER Lillington
A.B. Chemistry

Cornelian, Treasurer (3); Social Chairman (1); Boots n' Spur (1, 2, 3, 4), President (1); Chemistry Club (2, 3, 4); Dean's List (3, 4); Junior Advisor (3); Physics Club (3, 4); Recreation Association (1, 2, 3, 4); Y.W.C.A. (1); Proctor (1, 2, 3); Social Committee (3); Dance Committee (2).

ANN ELIZABETH HURST Wilmington
A.B. English

Dikean; Dormitory Representative (2); Editor of *The Eye* (2); Chemistry Club (3, 4); Choir (1, 2, 3, 4); Church Council (2); Dean's List (3, 4); Physics Club (3, 4); Y.W.C.A. (1); Service League Floor Leader (1); Hall Board (2); Proctor (3).

RUBY LEWIS HYDER Rutherfordton
B.S. Home Economics

Adelphian; Botany Club (3, 4); Baptist Student Council (1); Home Economics Club (1, 2, 3, 4); Y.W.C.A. (1, 2); Housekeeping Committee (1) Floor Leader (2).



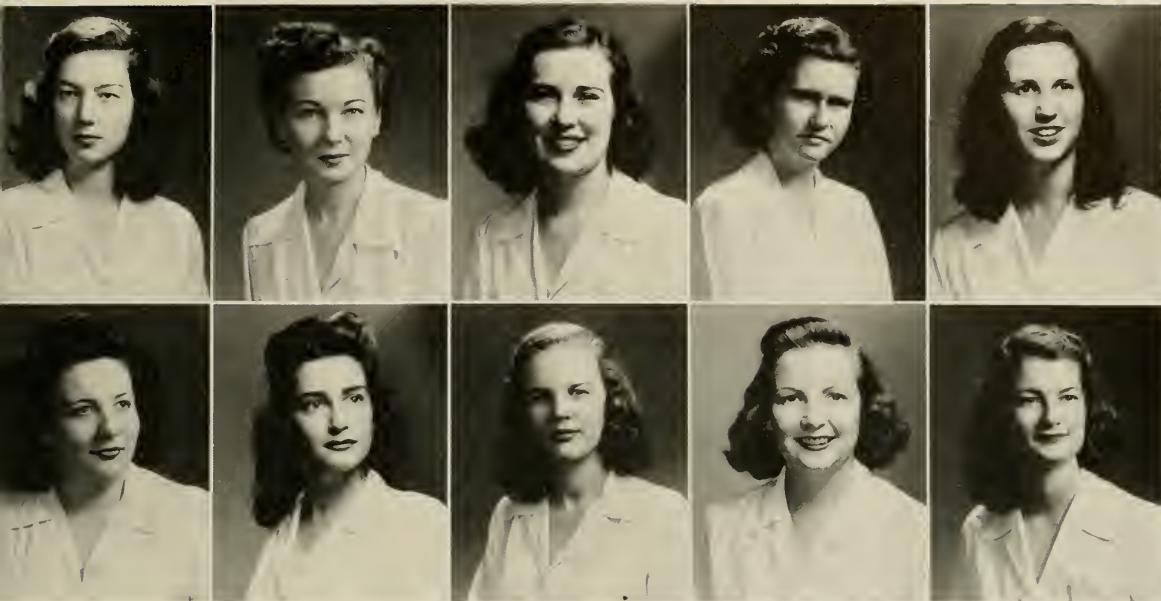

HYMAN
IVEY

IKE
JARVIS

INGRAM
JEFFREY

INGRAM
JOHNSON

ISLEY
JOHNSON

MARGARET FRANCES HYMAN Dalton
B.F.A. Art

Aletheian; *Pine Needles*, Art Editor (4); Art Club (2, 3, 4); Choir (1, 2); Recreation Association (1, 2); Square Dance (1, 2); Y.W.C.A. (1, 2).

MARGARET STEWART IKE Tyrone, Pa.
B.S. Nursing

Cornelian; Hall Board (4); Dean's List (3, 4); Honor Roll (3).

ALICE INGRAM Taylorsville
A.B. Physics

Cornelian; *Carolinian* (1, 2); *Pine Needles* (4); Chemistry Club (2); Baptist Student Union (2, 4); Dean's List (3, 4); Education Club (4); Honor Roll (1, 2, 3); Junior Advisor; Physics Club (3, 4); Square Dance (3); Square Circle (2, 3, 4); Y.W.C.A. (1); Camera Club, Charter Member (4); Proctor (2).

PATSY QUEEN INGRAM Albemarle
A.B. Psychology

Cornelian; Hall Board (4); B. S. U. (4); Psychology Club (3, 4); Secretary (4); Mars Hill College (1, 2); Dean's List (4).

DOROTHY JANE ISLEY Greensboro
A.B. Art

Adelphian; Art Club (2, 3, 4); Dance Group (3); Education Club (3, 4); Recreation Association (2, 3, 4); Square Dance (1); Town Students Organization (1, 2); Y.W.C.A. (1, 2, 3, 4); Camp Counselors Club (4); Swimming (1, 2, 3, 4); Tennis (3, 4); Golf (1, 3); Future Teachers of America (3).

MARY KATHRYN IVEY Burlington
B.S. Distributive Education

Aletheian; Gamma Alpha (2).

HELEN SHOAF JARVIS High Point
A.B. French and Spanish

Cornelian; Botany Club (3, 4); Chemistry Club (2, 3, 4); Dean's List (3, 4); Tau Psi Omega (1); Town Students Organization (4); Y.W.C.A. (1); Proctor (1).

NANCY CAROLYN JEFFREY Wilmington
B.S. Home Economics

Dikean; Daisy Chain (2); Home Economics Club (1, 2, 3, 4); Recreation Association (1, 2); Y.W.C.A. (1, 2); Dance Chairman (3); Service League (1); Swimming (1); Basketball (2); University Sermon Committee (3); Senior Council (4).

ANN HOOVER JOHNSON Burgaw
B.S. Secretarial Administration

Aletheian; Church Council (3); Gamma Alpha (3, 4); Secretary (4); Hall Student Chairman (4).

MARGARET VIRGINIA JOHNSON Robersonville
A.B. English

Dikean; Marshal (3); President (1); Legislature, Dormitory Representative (1); Hall Board (3); Points Committee (4); Class Secretary (2); *Carolinian* (1); *Pine Needles* (4); Chemistry Club (1); Dean's List (3, 4); Recreation Association (3, 4); Square Circle (2); Y.W.C.A. (1); Proctor (1, 2); Basketball (3, 4).



Senior Class



JOHNSON
JONES

JOHNSTON
JONES

PRESSLY
JORDAN

JONES
KAPLIN

JONES
KEETER

MARY BYRD JOHNSON Lillington

B.S. Music

Aletheian; Chief Marshal (4); Choir (1, 2, 3, 4); Daisy Chain (2); Social Committee (2); Dance Chairman (3); Music Education Club (1, 2, 3, 4); Marshal (3); Softball (1, 2).

LAURA ANN JOHNSTON Manteo

A.B. English

Dikean; Saint Mary's School and Junior College (1); Recreation Association (3); Y.W.C.A. (3, 4); Archery (3).

INA CLAIRE JONES PRESSLY Hartsville, S. C.

B.S. Home Economics

Adelphian; Marshal (4); Chemistry Club (2, 3); Dean's List (4); Home Economics Club (3, 4); Square Circle (2, 3); Dance Committee (4); Y.W.C.A. (1, 2); Proctor (1).

ELOISE HESTER JONES Oxford

A.B. French

Cornelian; Archery Club (3, 4); President; Dean's List (3, 4); Education Club (4); Recreation Association (1, 2, 3, 4); R. A. Cabinet (4); Tau Psi Omega (4); Y.W.C.A. (1, 3, 4); Proctor (3); Hall Social Committee (3); Archery (3, 4); Softball (1, 2).

IRIS JEAN JONES Ramseur

A.B. Art

Greensboro College (1, 2); House President; Emerson Society (2); Dikean; Art Club (1, 2, 3, 4); Y.W.C.A. (1, 2); Proctor (2); Dance Committee (2, 4); Archery (2); Basketball (1, 2, 3, 4); Softball (2, 3).

MARY FIELDS JONES Fayetteville

A.B. Sociology

Aletheian; Marshal (4); Aletheian Council's Student Union Chairman; Hall Board (4); *Pine Needles* (1); Botany Club (3); Sociology Club (3, 4); Vice-President (4); Y.W.C.A. (4); Student-Faculty Committee (4); Dance Committee (3).

ROSANNA JONES Bailey

B.S. Physical Education

Dikean; Atlantic Christian College (1, 2); Recreation Association (3, 4); Gymnastics (3, 4); Hockey (3, 4); Soccer (3); Speedball (3, 4); Volley Ball (3, 4); Basketball (3, 4); Softball (3, 4).

VIVIAN JORDAN Jersey City, N. J.

A.B. History

Adelphian.

BERNICE GERTRUDE KAPLIN Bridgeport, Conn.

A.B. Sociology

Cornelian; Senior Book Exchange Chairman (4); Alpha Kappa Delta (3, 4); Dean's List (3, 4); Interfrat Council (4); International Relations (2, 3); Physics Club (2); Sociology Club (3, 4); Square Circle (1); Tau Psi Omega (4); Hillel (1, 2, 3, 4); President (4).

NEAL KEETER Morganton

B.S. Home Economics

Aletheian; Hall Board (2); Church Council (2, 3); Home Economics Club (1, 2, 3, 4); Recreation Association (1, 2, 3, 4); Y.W.C.A. (1); Proctor (2); Service League (3); Life Saving (1, 2); Dean's List (3).



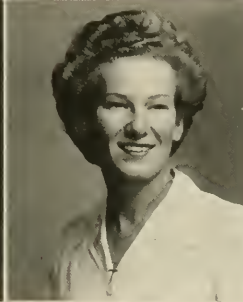
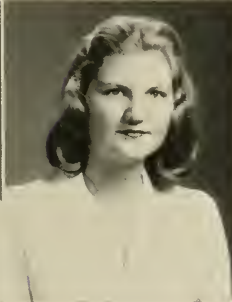

**KEISTER
KITTRELL**

**KENDRICK
KLUTTZ**

**KEY
KNULL**

**KING
KUEHL**

**KIRKMAN
LaGIER**

ALICE VIRGINIA KEISTER Greensboro
A.B. History

Dikean; Honor Roll (1, 3); Town Students Organization (1, 2, 3); Theatre Orchestra (1); Movie Committee (1); Church Council (2); Physics Club (2); Dean's List (3, 4); International Relations (4); Junior Advisor (3); Service League (4); Pine Needles (4).

JANET JOANNA KENDRICK Guilford College
A.B. Mathematics

Aletheian; Hockey (1, 2); Basketball (1, 2); Recreation Association (1, 2, 3, 4); Town Students Organization (2); Dean's List (3); Honor Roll (3); Archery Club (3, 4); Physics Club (3, 4); Secretary (4); Square Circle (3, 4); Y.W.C.A. (3, 4); Camera Club (4); Dormitory Elections Chairman (4); Student-Faculty Curriculum Committee (4).

CLARA JANE KEY Lynchburg, Va.
B.S. Music

Adelphian; Choir (1, 2, 3, 4); Y.W.C.A. (2); Honor Roll (3); Dean's List (3, 4); Young Composers Club (3, 4).

KATHERINE RUTH KING New Bern
B.S. Music

Aletheian; Choir (1, 2, 3, 4); Young Composers Club (3, 4); Proctor (3); Hall Board (4).

JEAN McNAIR KIRKMAN Greensboro
A.B. Mathematics

Cornelian; Theatre Orchestra (1, 2); Square Circle (1, 2, 3, 4); Vice-President (4); Town Students Organization (1, 2, 3, 4); Church Council (2); Physics Club (2, 3); Junior Advisor (3); Education Club (4).

STELLA ELIZABETH KITTRELL Greenville
A.B. Biology

Dikean; Proctor (1); Darlinettes (1, 2, 3, 4); Recreation Association (1, 2, 3, 4); Basketball (1, 2, 3, 4); Hall Board (1, 3); Botany Club (2); Daisy Chain (2); Chemistry Club (2, 3, 4); Junior Advisor (3); Medical Technologists Club (3, 4); Dean's List (4); Golf Club (3, 4); Points Committee (4); Legislature (4); Boots n' Spur (1, 2, 3, 4); Secretary (3); Vice-President (4); Social Committee (3).

MARTHA ANN KLUTTZ High Point
B.S. Home Economics

Dikean; Chemistry Club (1, 2); Proctor (1, 2, 3); Basketball (1, 2); Legislature (2); Recreation Association (2); Hall Board (2); Boots n' Spur (2, 3, 4); Home Economics Club (2, 3, 4); Dean's List (3, 4); Honor Roll (3); Student Curriculum Committee (3); House-keeping Chairman (3); Omicron Nu (3); Treasurer (4); Elections Board (4); Service League (4); Campus Purse Chairman (4); Pine Needles (4).

AGNES E. KNULL Flushing, N. Y.
B.S. Nursing

Dikean; Dean's List (3); Veteran's Club (3, 4); Post War Actions Committee (3, 4); Interfaith Council (4); Social Committee (4).

AGNES MARIE KUEHL Jacksonville Beach, Fla.
A.B. Sociology

Cornelian; Other College Attended; St. Genevieve-of-the-Pines Junior College (1, 2).

JANE EVELYN LaGIER Norfolk, Conn.
B.S. Nursing

Dikean; Veteran's Club, President (4).

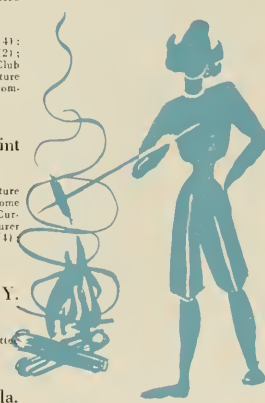

Senior Class

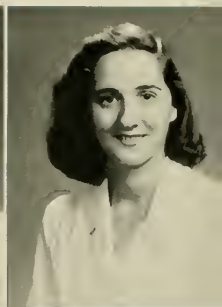
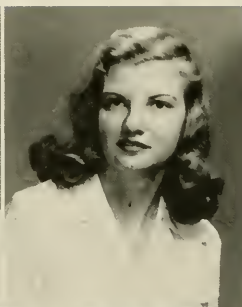

LAMASON
LEE

LASATER
LETCHER

LATTIMORE
LEWIS

LAUGHTON
LEWIS

LAWHON
LIPPARD

MARGARET DONALD LAMASON Asheville
A.B. Economics

Cornelian; Life Saving (1); Soccer (1); Spoolball (1); Hockey (1, 2, 3); Proctor (1, 3); Recreation Association (1, 2, 3, 4); Dean's List (3, 4); Honor Roll (3); Volley Ball (3); Basketball (3); Hall Social Chairman (1); Elections Committee (4).

JOSEPHINE N. LASATER Erwin
B.S. Physical Education

Cornelian; Other College Attended: Campbell College (1, 2); Recreational Modern Dance (3); Proctor (3); Recreation Association (3, 4); Archery (3, 4); Gymnastics (3, 4); Hockey (3, 4); Spoolball (3, 4); Volley Ball (3, 4); Basketball (3, 4); Softball (3, 4); Archery Club (4); Camp Counselors Club (4); Recreation Association Cabinet (4).

CATHERINE LATTIMORE Shelly
A.B. Primary Education

Aethelian; Other College Attended: Gardner-Webb College (1, 2); Square Dance (3); Education Club (3, 4); Y.W.C.A. (3, 4).

GLORIA FAYE LAUGHTON Beaufort
A.B. Chemistry

Aethelian; International Relations (1); Y.W.C.A. (1, 2, 3, 4); Chemistry Club (1, 2, 3, 4); Education Club (2).

ROBERTA LAWHON West End
A.B. Biology

Dikean; Physics Club (3); Chemistry Club (3, 4); Medical Technologists Club (3, 4); Town Students Organization (4).

VETNA LEE Washington
B.S. Secretarial Administration

Aethelian; Y.W.C.A. (1, 2, 3, 4); Gamma Alpha (3, 4).

JACQUELYN LOGAN LETCHER Edenton
A.B. Spanish

Dikean; Y.W.C.A. (1, 2, 3); Tennis (1); Swimming (2); Recreation Association (2); Education Club (4); Dean's List (4).

FANNIE LOU LEWIS West End
B. S. Home Economics

Dikean; Mars-Hill Junior College (1, 2); Home Economics Club (2, 3).

MARGIE BELLE LEWIS Greensboro
B.S. Secretarial Administration

Aethelian; Y.W.C.A. (1, 2, 3); Secretary (1); Honor Roll (3); Dean's List (3, 4); Gamma Alpha (3, 4); Wesley Foundation (3, 4); Editor of *The Eye* (3); Treasurer (4).

BETSY ADELINE LIPPARD Albemarle
B.S. Home Economics

Dikean; Other College Attended: Pfeiffer Junior College (1, 2); Home Economics Club (3, 4); Church Council (4); Proctor (4).





LITTLE
McBANE

LLOYD
McBANE

LYERLY
McBRYDE

McADAMS
McCOCKLE

McADAMS
McDONALD

MARY VIRGINIA LITTLE LaGrange
B.S. Home Economics
Dikean; Home Economics Club (2, 3, 4); Y.W.C.A. (1, 2).

ADITHA LLOYD Washington, D. C.
A.B. Physics

Adelphian; Chemistry Club (1, 2, 3); Church Council (4); Physics Club (3, 4); Vice-President (4); Recreation Association (2, 3, 4); Square Dance (3, 4); Square Circle (3, 4); Y.W.C.A. (1, 2, 3, 4); Hall Elections Chairman (4); Gymnastics (2); Dean's List (4).

REBECCA LYERLY Salisbury
B.S. Home Economics

Dikean; Chemistry Club (1, 2, 3, 4); Church Council (3, 4); Dean's List (3, 4); Home Economics Club (1, 2, 3, 4); Honor Roll (2, 3); Interfaith Council (3).

MARY VANCE McADAMS Elon College
A.B. Chemistry

Cornelian; Marshal (4); Chemistry Club (2, 3, 4); Education Club (4); Physics Club (2); Recreation Association (1); Y.W.C.A. (2); Dance Committee (3).

SARAH ALICE McADAMS Wilmington
B.S. Secretarial Administration

Cornelian; House President (4); Clogging Club (1, 2); Church Council (1, 2); Gamma Alpha (3, 4); Y.W.C.A. (1, 2); Proctor (1); Social Committee (1); Dance Committee (1); Service League (1).

ADA SUE McBANE Greensboro
B.S. Secretarial Administration

Adelphian; Marshal (4); Choir (1, 2, 3, 4); Daisy Chain (2); Dean's List (3, 4); Gamma Alpha (3, 4); Treasurer (3); Honor Roll (2, 3); Town Students Organization (1, 2, 3, 4); Dance Committee (1, 3); Town Students' Judicial Board (1, 2, 4); Secretary-Treasurer (2); Freshman Commission (1); Handbook Chairman (3); Town Students' Elections Chairman (4).

MARGARET NANCY McBANE Mebane
A.B. Grammar Grade Education

Adelphian; Marshal (4); Botany Club (3); Dean's List (3); Education Club (3, 4); Dance Committee (4); Hall Board (4).

MARY BLACK McBRYDE Raeford
B.S. Secretarial Administration

Dikean; Gamma Alpha (3, 4); Y.W.C.A. (1, 2, 4).

VIRGINIA V. McCORKLE Mocksville
A.B. Mathematics

Cornelian; Dormitory Representative (3); Pine Needles (4); Caraldi (3); Daisy Chain (2); Dean's List (3, 4); Education Club (4); International Relations (4); Physics Club (2, 3, 4); Playmakers (2); Recreation Association (2, 3, 4); Square Dance (3); Square Circle (1, 2, 3, 4); Service League Floor Leader (2, 3); Volley Ball (3); Basketball (2, 3, 4); Softball (2); Proctor (1).

MARY ISABEL McDONALD Carthage
B.S. Home Economics

Aletheian; Education Club (3); Home Economics Club (2, 3, 4); International Relations (4); Square Dance (3); Y.W.C.A. (1, 4); Proctor (1).



Senior Class

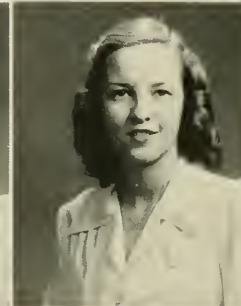
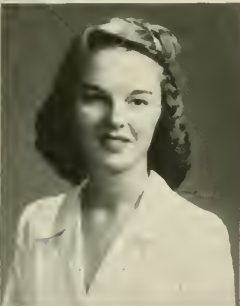
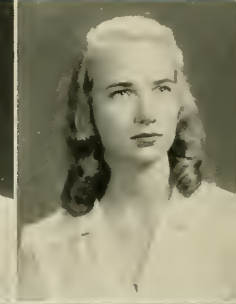

McGEE
McNAULL

McKINNEY
McNEELY

McKINNEY
MACY

McMURRY
MADDREY

McNAIRY
MAGNAN

SYLVIA MARIE MCGEE Winston-Salem
A.B. Primary Education

Dikran; Rotary Club (3); Choir (1, 2, 3); Daisy Chain (2); Education Club (4); Y.W.C.A. (1); Proctor (2, 3); Basketball (1, 2, 3, 4); Dean's List (4).

ELIZABETH ANNE MCKINNEY Boston, Mass.
A.B. English-History

Cornelian; *Carolinian* (3, 4); Choir (1, 2); Catholic Club (1, 2, 3, 4); Vice-President (3); Interfaith Council (2, 3, 4); Vice-President (4); Masquaders (3, 4); Public Relations Chairman (4); Playlikers (2, 3, 4); Quill Club (3, 4); Treasurer (4); Town Students Organization (1); Proctor (2); service League Floor Leader (3).

GERALDINE ELEANOR MCKINNEY Boston, Mass.
A.B. English

Aethelian; *Carolinian* (2, 3, 4); International Relations (2, 3); Playlikers (2); Recreation Association (2, 3); Town Students Organization (1); Y.W.C.A. (3, 4); Catholic Club, Vice-President (1); Dean's List (1).

BERNICE McMURRY Lawndale
Cornelian; Gardner-Webb Junior Lodge (1, 2); Y.W.C.A. (3, 4); Future Teachers of America (4).

ELIZABETH HARDIN McNAIRY Laurinburg
B.S. Home Economics

Aethelian; Chemist Club (1); Wesley Foundation (3, 4), President (4); Dean's List (3, 4); Home Economics Club (1, 2, 3, 4); Honor Roll (1, 2); Interfaith Council (1); Recreation Association (1); Proctor (1, 2); Gymnastics (1).

HELEN LOUISE McNAULL Charlotte
A.B. Chemistry

Dikran; Chemistry Club (1, 2, 3, 4); Dean's List (3); Education Club (4); Honor Roll (1); Physics Club (2); Square Circle (1, 3); Y.W.C.A. (1); Proctor (1, 3, 4); Hall Board (4); Recreation Association (1).

BILLIE ELEANOR McNEELY Greensboro
A.B. Sociology

Cornelian; Botany Club (3); Lutheran Council, Secretary (1, 2), Vice-President (3); Interfaith Council (2, 3, 4); International Relations (2, 3, 4); Recreation Association (1, 2); Square Dance (1); Sociology Club (4); Town Students Organization (1, 2, 3, 4); President (1); Y.W.C.A. (1); Secretary (2, 3, 4); Y. Cabinet (2, 3); Vice-President (4); Town Student Social Committee (2); Town Students' Dance Committee (3); Tennis (3); Basketball (1, 2); Business Manager of Handbook (4); Legislature (4); Town Students Judicial Board (4); Religious Emphasis Week Planning Committee (3); Junior Class Constitution Committee (3); Lutheran Students' Association (1, 2, 3, 4).

RUTH OLLIS MACY Morehead City
A.B. English

Aethelian; Judicial Board (1); Hall Board (1); Vice-President of Class (2); Jacket Chairman (2); Legislature Representative (3); *Carolinian* Reporter (3); Columnist (1); Chemistry Club (2); Daisy Chain (2); Dean's List (3, 4); Honor Roll (1, 3); Square Circle (1); Who's Who (3); Basketball (1, 3); Softball (3).

JOSEPHINE CROCKER MADDREY Weldon
B.S. Home Economics

Aethelian; Home Economics Club (1, 2, 3, 4); Proctor (3); Life Saving (2).

MURIEL MARIE MAGNAN Rye, N. Y.
A.B. Art

Dikran; Art Club (3, 4); Chemistry Club (1, 2, 3, 4); Interfaith Council (3); Recreation Association (1, 2, 3); Square Dance; Proctor (2); Volley Ball (2).



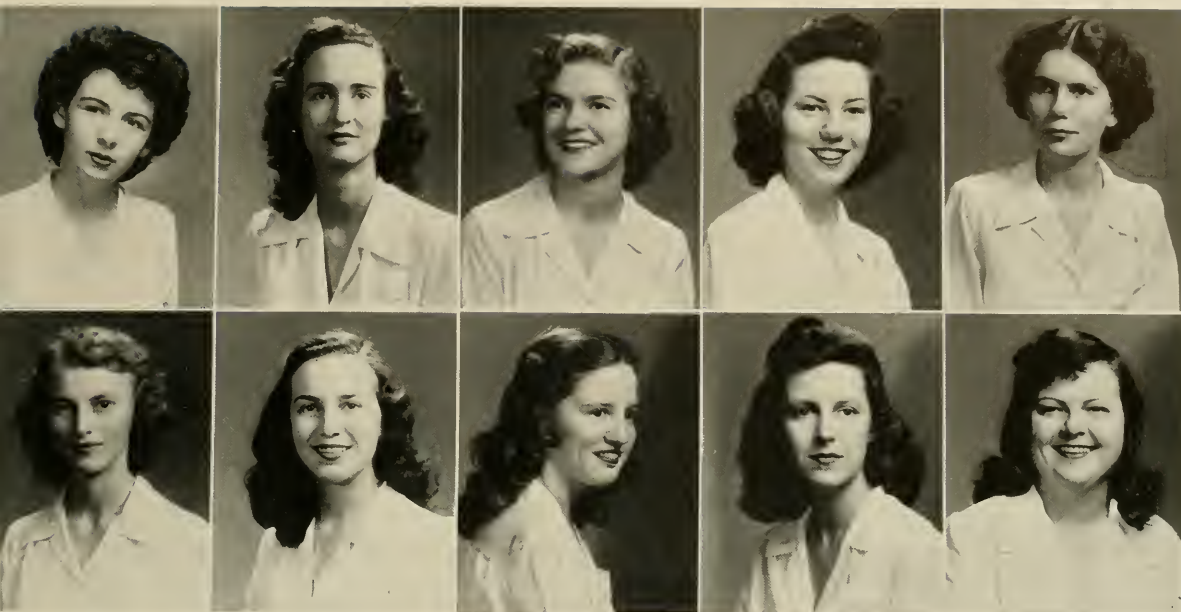

**MALLOY
MASSENGILL**

**MANLEY
MASSENGILL**

**MARTIN
MATTHEWS**

**MARTIN
MAXWELL**

**MASON
MEADOR**

KATHARINE McRAE MALLOY Laurinburg
A.B. English

Adelphian, President (4); Dolphin Club (1); Honor Roll (1, 3); Recreation Association (1); Dean's List (3, 4); Junior Advisor (3); Proctor (3); Pine Needles (4).

MARY LOUISE MANLEY Asheville
A.B. Economics

Aletheian; Archery (1); Basketball (1); Proctor (1, 2, 3); Dean's List (3).

LOUISE MARTIN Waynesville
B.F.A. Art

Cornelian; Y.W.C.A. Cabinet (1, 2, 3); Art Club (2); Botany Club (2); Square Dance (2); Junior Advisor (3); Dance Committee, Senior Formal (4).

FRANCES SUE MARTIN Hickory
B.S. Home Economics

Dikean; Chemistry Club (1, 2); Home Economics (1, 2, 3, 4); Recreation Association (1, 2); Proctor (1); Swimming (1, 2); Y.W.C.A. (1, 2, 3, 4); Service League, Floor Leader (2); Dean's List (4).

MYRLE MASON Newport
B.S. Home Economics

Aletheian; Home Economics Club (1, 2, 3, 4); Y.W.C.A. (1); Botany Club (3, 4); Zoology Field Club (3); Church Council (4).

JEAN MASSENGILL Goldsboro
A.B. Primary Education

Cornelian; F. T. A. (3, 4); Proctor (3); Dorm Social Committee (2, 4); Chemistry Club (2); R. A. (3, 4); Y.W.C.A. (1, 2, 3, 4).

ELVIRA WILSON MASSENGILL Dunn
B.S. Music

Dikean; Choir (1, 2, 3, 4); Librarian (3); Proctor (2); Music Education Club (3, 4).

SYBIL JEAN MATTHEWS Roseboro
A.B. Primary Education

Adelphian; Choir (1); Hockey (1); Y.W.C.A. (1, 2, 3, 4); Dean's List (3, 4); Gymnastics (3); Basketball (3); Education Club (3, 4); Recreation Association (3, 4); Volley Ball (3, 4); Future Teachers of America (4).

LILIAN CLAIRE MAXWELL Oxford
B.S. Secretarial Administration

Adelphian; Pfeiffer Junior College (1); Basketball (2); Y.W.C.A. (2, 3, 4); Gamma Alpha (3, 4); Dean's List (4).

MARTHA ANNE MEADOR Williamston
B.S. Secretarial Administration

Aletheian; Basketball (2, 3); Gamma Alpha (3, 4); Y.W.C.A. (4).



Senior Class



MEMORY MITCHELL

MICHAELS MITCHELL

MILLER MONEY

MILLER MOORE

MILLER MOORE

MARJORIE MEMORY Randleman
A.B. History

Dikran: Campbell College (1); Town Students Organization (2, 3, 4); Dean's List (3, 4).

KATINA MICHAELS Charlotte
A.B. Chemistry

Carolinian; Chemistry Club (1, 2, 3, 4); Honor Roll (1, 2, 3, 4); Proctor (4); Y.W.C.A. (1, 2, 3, 4); Square Circle (2, 3, 4); Junior Class Constitution Committee (3); Service League, Floor Leader (3); Dean's List (3, 4); Medical Technologists Club (3, 4); Physics Club (3, 4); Botany Club (4).

DOROTHA LOU MILLER Newton
B.S. Home Economics

Athletian, Marshal (4); Pine Needles (1); Carolinian (1); Hall Board (1); Hall Social Committee (1); Chemistry Club (2, 3, 4); Home Economics Club (2, 3, 4); Y.W.C.A. (2, 3); Chairman, Refreshment Committee Junior-Senior (3); Service League, Floor Leader (3); Education Club (4); Senior Council Member (4); Dean's List (4).

MARTHA L. MILLER Grafton W. Va.
B.S. Nursing

Dikran: Dean's List (3, 4); Volley Ball (3).

PATSY RUTH MILLER Fayetteville
B.S. Physical Education

Dikran: Gymnastics (1, 2, 3, 4); Hockey (1); Tennis (1, 4); Volley Ball (1, 2, 3, 4); Basketball (1, 2, 3, 4); Softball (1, 4); Recreation Association (1, 2, 3, 4); Y.W.C.A. (1); Swimming (2, 3); Speedball (3); Life Saving (3, 4); Botany Club (2, 3, 4); Dance Group (2, 3, 4); Camp Counselors Club (1); Service League, Co. OB Club (1); Square Dance (4).

BETTY RUSH MITCHELL Denton
B.S. Home Economics

Adelphian; Classical Club (1, 2); Home Economics Club (1, 2, 3, 4); Church Council (2, 4); Dean's List (3, 4).

JANE MITCHELL Aulander
A.B. Biology

Athletian; Recreation Association (2); Botany Club (3, 4); Secretary-Treasurer (4); Zoology Field Club (3); Education Club (4); Pine Needles (4); Dean's List (4).

LENA R. MONEY Greensboro
A.B. Sociology

CAROLYN WEBB MOORE Forest City
A.B. Biology

Carolinian, Marshal (1); Zoology Field Club (2, 3, 4); Education Club (4); Treasurer (4); Future Teachers of America (4); Y.W.C.A. (4).

MARY DORIS MOORE West End
A.B. Grammar Grade Education

Adelphian; Dues Chain (2); Y.W.C.A. (1, 3, 4); Church Council (3, 4); Dean's List (3); Education Club (3, 4).



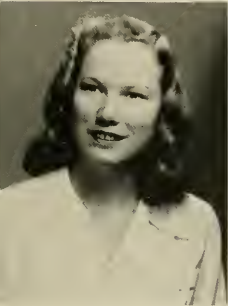

**MOORE
MURPHY**

**MORE
NANCE**

**MORIN
NESSLINGER**

**MORTON
NEVILLE**

**MUESSEN
NEWMAN**

MEADE WOOTTON MOORE Wendell
B.S. Secretarial Administration

Adelphian; Square Dance (3); Church Council (3, 4); Gamma Alpha (3, 4);

JULE MORE Canandaigua, N. Y.
A.B. Biology

Aletheian; Hall Board (1, 2, 3, 4); Interfaith Council (2); Y.W.C.A. (2); Honor Roll (3); Proctor (3); Dean's List (3, 4); Physics Club (3, 4); Medical Technologists Club (4).

BETSY LOIS MORIN Morganton
B.S. Secretarial Administration

Adelphian; Gamma Alpha (3, 4).

ROSE KATHERINE MORTON Albemarle
A.B. Mathematics

Cornelian; Choir (1, 2); Square Circle (1, 2, 3, 4), President (4); Proctor (2, 3); Physics Club (2, 3, 4); Dean's List (3); Junior Advisor (3); Service League, Dormitory Chairman (3); Hall Board (4).

LOUISE ANN MUESSEN Baltimore, Md.
A.B. History

Aletheian; Goucher College (1); Life Saving (1); Honor Roll (2, 3); Tennis (2, 3); Basketball (2, 3, 4); Volley Ball (2, 3, 4); Dean's List (3, 4); International Relations (3, 4); Vice-President (4); Hall Board (3, 4); Junior Advisor (4); *Carolinian* (4); Social Science Forum Committee (4).

RUTH ELEANOR MURPHY Guilford College
A.B. Grammar Grade Education

Dikean; Social Committee (1); Service League (1); Y.W.C.A. (1); Recreation Association (2, 3); Botany Club (2, 3, 4); Square Dance (3); Education Club (3, 4); Future Teachers of America (4).

BETTY LOU NANCE High Point
A.B. Sociology

Aletheian; *Carolinian* (1, 2); Recreation Association (1, 2, 3); Town Students' Organization (1); Y.W.C.A. (1, 2, 3, 4), Cabinet (3); President (1); Chemistry Club (2, 3); Daisy Chain (2); Square Dance (2); Wesley Foundation (3); Dean's List (3, 4); International Relations (3); Sociology Club (3, 4); Hall Social Chairman (3); Dance Chairman, Aletheian (3); Points Committee (3); University Sermon Committee (3); Alpha Kappa Delta (4); Interfaith Council (4); Basketball; Legislature (4).

CARLITA NESSLINGER Staten Island, N. Y.
A.B. Biology

Cornelian; Honor Roll (1, 2, 3); Hockey (1); Recreation Association (2); Camp Counselors Club (2); Gymnastics (2, 3); Square Circle (2, 3); Botany Club (3); Chemistry Club (2, 3, 4); Junior Advisor (3); Dean's List (3, 4); Physics Club (3, 4); Zoology Field Club (3, 4), President (4).

MILDRED NEVILLE Chapel Hill
A.B. Primary Education

Adelphian; Y.W.C.A. (1, 2, 4); Life Saving (2); Recreation Association (2); Interfaith Council (2, 3); Square Dance (3); Education Club (3, 4); Botany Club (4).

LOIS JEANNE NEWMAN Freehold, N. J.
B.S. Home Economics

Aletheian; Proctor (1); Y.W.C.A. (1); Home Economics Club (1, 2, 3, 4).





WAH-H-H



Opposite Page 1—Patsy Miller, 2—Betty Bryant, 3—Collins Bennett, 4—Ann Hurst, 5—Mary Lib Tuttle, 6—Lanell Patterson, 7—Martha Allen, 8—Kathleen Dellinger, 9—Thes Elliott, 10—Doris Pentland, 11—Dotty and Betty Raley, 12—Marjorie Chapman, 13—Alice Keister, 14—Ruby Hyder, 15—Mary Ruth Badenheimer, 16—Ann Thompson, 17—Margaret Bond, 18—Josie White, 19—Rosemary Herman, 20—Evelyn Wassengill, 21—Margaret Johnson, 22—Marjorie Halliwell, 23—Paula Bird, 24—Caroline Flack, 25—Marie Turner, 26—Sarah Jane White, 27—Sylvia McGee, 28—Isabel McDoonid, 29—Elizabeth Sander, 30—Kathryn Lindsay Chason, 31—Ruth Gregory, 32—Zana Groome, 33—Claire Jones, 34—Margaret Covington, 35—Dot Foster, 36—Frances Butler, 37—Ann Upehreh, 38—Barbara Clegg, 39—Peggy Cleomier, 40—Linda Cloer, 41—Rita Hunter, 42—Derusha Darden, 43—Laura Johnston, 44—Susan Ann Wumack, 45—Alice McGilvary.

Below: 1—Marie Blue, 2—Revalene Smith, 3—Jane Key, 4—Margaret Hedrick, 5—Marjorie Baseman, 6—Mary Virginia Hiesbee, 7—Hilda Folger, 8—Rosalie Teichman, 9—Page Coleman, 10—Janet Basham, 11—Miriam Scott, 12—Josephine Maddrey, 13—Susanne Park, 14—Nancy Romefelt, 15—Katherine Nalley, 16—Rebecca Lyerly, 17—Georgia Oliver, 18—Maxine Walters, 19—Frances Norris, 20—Rena Lou Check, 21—Rachel Armstrong, 22—Dorothea Lou Miller, 23—Jean Griffith, 24—Fritzie Raymond, 25—Alice Ingram, 26—Sylvia Hill, 27—Idelle Goodman, 28—Sue Bynam, 29—Bunny Dodds, 30—Margaret McBeide Stewart, 31—Terry Nesslinger, 32—Janice Bosworth, 33—Nancy Eutsler, 34—Georgianna Pate, 35—Glady's Rowland, 36—Joyce Pissan, 37—Helen Hunter, 38—Nancy Hops, 39—Martha E. Ballard, 40—Lola Howell, 41—Wilma Wilfong, 42—Harriett Riley, 43—Emily Thomas.





WAAH-H-H



Opposite Page: 1—Minor Boring, 2—Jane Gay, 3—Mary Lois Howell, 4—Ruth Macy, 5—Mary Lita Biquo, 6—Nell Williams, 7—Marjorie Smith, 8—Carolyn Pleasant, 9—Betty Ann Gale, 10—Muriel Waddington, 11—Martha Ann Klatter, 12—Jane Brady Daniel, 13—Helen Douglas, 14—Sue Eckard, 15—Elaine Jones, 16—Edna Thomas, 17—Nancy Waggoner, 18—Jane Pruitt, 19—Wilma Thompson, 20—Jean Patterson, 21—Faye Roberts, 22—Christine Beplerker, 23—Isa Rahn, 24—Dorothy Flores, 25—Judy Vann, 26—Isabel Howard, 27—Dorothea Stewart, 28—Jean Whitener, 29—Jo Ann Snyder, 30—Sue Bumpass, 31—Nancy Todd, 32—Jean Ferguson, 33—Evelyn Boyd, 34—Elaine Penninger, 35—Vance McAdams, 36—Jean Cathy, 37—Barbara Parrish, 38—Nancy Osteen, 39—Mara E. Jones, 40—Louise Payne, 41—Hilda Ridge, 42—Hazel Stephenson, 43—Mary McBride, 44—Ruth McGehee Allen, 45—Nell Holliday, 46—Betty Sue Tilley, 47—Dorothy Casey.

Below: 1—Ada Sue McBane, 2—Dorothy Gray White, 3—Louise Gibson, 4—Doris Higgins and Sister, 5—Frances Bowden, 6—Bernee Kaplan, 7—Margaret Hyman, 8—Nancy McBane, 9—Margaret Ferebee, 10—Muriel Magnant, 11—Martha Ann Hull, 12—Jeanette Fair, 13—Nancy Southern, 14—Patsy Holliday, 15—Jean Peters, 16—Carolyn Moore, 17—Frances Ashcraft, 18—Sara Lois Brown, 19—Marion Dillon, 20—Margaret Hudson, 21—Gerry and Betty McKimney, 22—Betty Bulluck, 23—Helen DeVault, 24—Connie Edwards, 25—Peggy Almond, 26—Glady's Chambers, 27—Dorothy Isley, 28—Ann Cochran Tate, 29—Lois Jean Newman, 30—Betty Byers, 31—Anna Mae Swain, 32—Sara McAdams, 33—Margie Belle Lewis, 34—Iris Ann Peterson, 35—Caroline Andrews, 36—Roma Lee Cross, 37—Betsy Benson, 38—Beverly Bell, 39—Nancy Ridenhour, 40—Elizabeth Kittrell, 41—Myra Slagle, 42—Sara Jane Davis, 43—Margaret Wilson, 44—Meade Moore, 45—Shirley Tunstall.



Senior Class

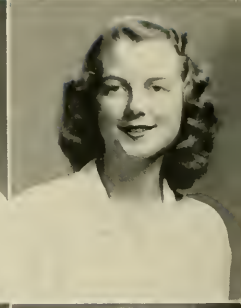

**NOBLE
OLIVE**

**NORMAN
OLIVER**

**NORRIS
OSBORNE**

**BISSETT
OSTEEN**

**O'BRIEN
PALMER**

ELAINE NOBLE Deep Run
B.S. Home Economics

Cornelian; Recreation Association (1); Square Dance (1); Y.W.C.A. (1, 2); Basketball (2); Home Economics Club (2, 3, 4); Church Council (3); Dean's List (4).

HELENE LUCILLE NORMAN Greensboro
A.B. Biology

Aletheian; Y.W.C.A. (1); Town Students Organization (1, 2, 3, 4); Chemistry Club (2, 3, 4); Medical Technologists Club (3, 4).

FRANCES ADAMS NORRIS Framingham, Mass.
A.B. Primary Education

Cornelian; Dolphin-Seal Club (1, 2, 3, 4); Recreation Association (1, 2, 3, 4); Proctor (1, 2); Life Saving (1, 4); Basketball (4); Physics Club (2, 3, 4); Dean's List (3, 4); Dance Committee (3); Camp Committee (4); Legislature (5); Hall Board (3); Junior House President (3); Judicial Board (4); Education Club (4); Recreation Association Cabinet (4); May Queen (4).

MARTHA NORTHCOTT BISSETT Raleigh
A.B. Grammar Grade Education

Adelphian; International Relations (1); Education Club (2).

BARBARA JEAN O'BRIEN Oxford
A.B. Grammar Grade Education

Dikean; Band (1); Y.W.C.A. (1, 3, 4); Social Committee (2, 3); Education Club (3); Secretary (4).

GEORGIA OLIVE Fayetteville
A.B. Sociology

Cornelian; President Freshman Class (1); Proctor (1); Sociology Club (2, 3, 4); Secretary (3); Senior House President (4).

GRADDIE BEATRICE OLIVER Greensboro
B.S. Home Economics

Dikean; Pfeiffer Junior College (4); Alpha Psi Omega (1); International Relations (2); Town Students Organization (2); Proctor (2); Y.W.C.A. (2, 3, 4); Life Saving (2); Basketball (2); Home Economics Club (3, 4).

ELIZABETH MARTIN OSBORNE Greensboro
A.B. Biology

Adelphian; Town Students Organization (1); Proctor (2); Chemistry Club (2, 3, 4); Physics Club (2, 3, 4); Junior Advisor (3); Dean's List (3, 4); Zoology Field Club (3, 4).

NANCY ELIZABETH OSTEEN Rockingham
A.B. Sociology

Dikean; Y.W.C.A. (1, 2, 3, 4); Cabinet (1); Sociology Club (2, 3, 4); Swimming (2, 3, 4); Life Saving (3); Basketball (3, 4); Interfaith Council (3, 4); International Relations (3, 4); Dance Committee (3); Interscholastic Commission (3, 4); Vice-President (4); Student Faculty Curriculum Committee (4); Senior Book Exchange (4).

MILDRED ESTHER PALMER Locust, N. J.
A.B. Primary Education

Adelphian; Choir (1, 2, 3, 4); Vice-President (4); Wesley Foundation (1, 3, 4); Botany Club (2, 3, 4); Education Club (3, 4); Recreation Association (3); Y.W.C.A. (3, 4); Volley Ball (3); Golf Club (3, 4); Hall Board (4); Faculty-Student Curricula (4); Dean's List (4).





PARK
M. G. PATE

PARKER
N. J. PATE

PARKS
D. J. PATTERSON

B. E. PARRISH
P. L. PATTERSON

E. R. PARRISH
PAYNE

SUSANNE WILLIAMS PARK Raleigh
B.S. Secretarial Administration

Dikean; Proctor (1); Y.W.C.A. (2); Basketball (3); Clogging Club (4); Gamma Alpha (4).

LILLIAN RIDDICK PARKER Gates
B. S. Home Economics

Dikean; Mars Hill College (1, 2); Y.W.C.A. (3, 4); Home Economics Club (4); Square Dance (4).

ALLENE MOFFITT PARKS Kannapolis
B.S. Secretarial Administration

Adelphian; Proctor (1); Botany Club (2, 3, 4); Sigma Delta Pi (2, 3, 4); Dean's List (3, 4); Gamma Alpha (3, 4); Interfaith Council (3); Junior Advisor (3); Sigma Alpha (3, 4); Vice-President (4); Dance Committee (3); Vice-President Sigma Delta Pi (4).

BARBARA ELLEN PARRISH Durham
A.B. English

Dikean; Hall Board (1); Recreation Association (1); Hall Leader (2); Judicial Board (3); Dean's List (3, 4); Who's Who (3); Dikean Treasurer (3); House President (4); Legislature (4); Education Club (4); Honor Committee (4); Students for Democratic Action (4).

EVA RUTH PARRISH Durham
B.S. Physical Education

Cornellian; Freshman Commission (1); Class Treasurer (1); Co-Off Club, President (1); Chemistry Club (2); Dolphin Club (1, 2, 3, 4); Recreation Association (1, 2, 3, 4); Cabinet (3, 4); Softball (1, 2, 3, 4); Hockey (1, 2, 3, 4); Gymnastics (1, 2, 3, 4); Life Saving (2); Spedgall (2, 3, 4); Tennis (1, 2, 3, 4); Basketball (1, 2, 3, 4).

MARGARET GEORGIANNA PATE Roseboro
A.B. Biology

Adelphian; Y.W.C.A. (1, 2, 3, 4); Botany Club (2, 3, 4); Medical Technologists Club (3, 4); Physics Club (3, 4); Square Circle (3, 4); Hall Board (3).

NONA JULE PATE Goldsboro
B.S. Music Education

Adelphian; Choir (1, 2, 3, 4); Y.W.C.A. (1, 2); Service League (1); Music Education Club (1, 2, 3, 4); Glee Club (2); Recreation Association (2); Proctor (4); Dean's List (4).

DORIS JEAN PATTERSON Freehold, N. J.
B.S. Home Economics

Dikean; Home Economics Club (2, 3, 4); Y.W.C.A. (4).

PATTY LUNELLE PATTERSON White Plains
A.B. Biology

Adelphian; Recreation Association (1, 2, 3, 4); Y.W.C.A. (1, 2, 3, 4); Swimming (1, 2); Basketball (1, 2, 3, 4); Choir (2); Westminster Fellowship (2, 4); International Relations (3, 4); Medical Technologists Club (3, 4); Botany Club (4); Dean's List (4).

LOUISE NORMAN PAYNE Leaksville
B.S. Secretarial Administration

Adelphian; Proctor (1); Hall Social Chairman (1); Y.W.C.A. (2, 4); Dean's List (3, 4); Gamma Alpha (3, 4).



Senior Class

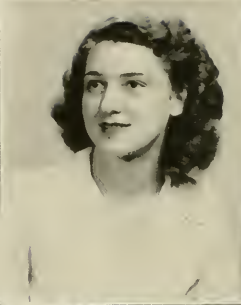

PEASE
PETERSON

PELTON
PITTS

PENNINGER
PLEASANTS

PERRY
POOLE

PETERS
POPE

NANCY PEASE Springfield, Mass.
B.S. Music

Aletheian; Honor Roll (1, 2, 3); Orchestra (1, 2, 3, 4); Theatre Orchestra (1, 2, 3, 4); Orchestra Librarian (4); Dean's List (3); Young Composers Club (3, 4); Chamber Music (1, 2, 3, 4).

CATHERINE BARBARA PELTON Greensboro
A.B. English

Adelphian; Honor Roll (1, 2, 3, 4); Masqueraders (2, 3, 4); Playfakers (2, 3, 4); Quill Club (2, 3, 4); Sigma Delta Pi (2, 3, 4); Dean's List (3, 4); *Coraddi* (4); Literary Co-Editor (4); *Carolinian* Columnist (4); Tau Psi Omega (3, 4).

FRIEDA ELAINE PENNINGER Marion
A.B. English

Aletheian; Honor Roll (1, 2, 3); Daisy Chain (2); Square Circle (2); Dean's List (3); Education Club (3); Y.W.C.A. (3, 4); Junior Advisor (3); Hall Leader (4); Tennis (4); Quill Club (4).

MARGERY JEAN PERRY Towson, Md.
A.B. Art, English

Dikean; Y.W.C.A. (1); International Relations (1, 2); Playfakers (2); Southern Conference (2); Woman's College Informer (2); Arts Forum Committee (4); Junior Advisor (3); Honor Roll (3); Dean's List (3); *Coraddi*, Makeup Editor (3), Art Editor (4).

OLA JEAN PETERS Kinston
B.S. Secretarial Administration
Cornelian; Gamma Alpha (3, 4).

IRIS ANN PETERSON Hendersonville
A.B. English

Adelphian; Choir (1); Proctor (4); Daisy Chain (2); Physics Club (2); Playfakers (2, 3, 4); President (4); Dean's List (3, 4); Masqueraders (3, 4); President (1); Marshal (4); Student Representative on W. C. Radio Committee (4); Alpha Psi Omega (4).

BETTY PITTS Asheville
A.B. Spanish

Cornelian; Square Circle Club (2); Lutheran Students Association (2, 3, 4); Secretary (3); Y.W.C.A. (2); Modern Dance Club (3); Zoology Club (4); National Honorary Spanish Fraternity (4).

CAROLYN PLEASANTS Greensboro
A.B. History

Cornelian; Town Students Organization (1); Recreation Association (1, 2, 3); Daisy Chain (2); Square Circle (2); Service League (2); Y.W.C.A. Club Leader (4).

SARA MADGE POOLE St. Pauls
A.B. Art

Dikean; Y.W.C.A. (2, 3); Proctor (3); Medical Technologists Club (3); Art Club (4); Education Club (4); Physics Club (4).

JEANNE NEWMAN POPE Mount Olive
B.S. Physical Education

Adelphian; Recreation Association (2, 3, 4); Hockey (2, 3, 4); Softball (3, 4); Gymnastics (3, 4); Speechhall (3, 4); Basketball (3, 4); Volley Ball (4); Camp Counselors Club (4).





**POSSON
QUINN**

**POST
D. E. RABEY**

**PRUITT
M. E. RABEY**

**PURGASON
RUSTIN**

**QUEEN
RAY**

JOYCE POSSON Washington, D. C.
A.B. English

Dikean; Hall Legislature Representative (1); Westminster Fellowship Choir (1, 2); Freshman Project Committee (1); Floor Leader (1); Y.W.C.A. (1, 2, 4); Honor Roll (1, 3); Legislature (1, 2, 3); Treasurer, Student Government (2); Chemistry Club (2); Daisy Chain (2); Camp Counselors Club (2); University Sermon Hospitality Chairman (2); Junior House President (3); Dean's List (2, 4); *Carolinian* Columnist (4); *Pine Needles* (3); Chapel Board (4); Who's Who (3); Judicial Board (4); Quill Club (4); Outstanding Senior (4).

ROSE ZIMMERMAN POST Salisbury
A.B. English

Dikean; *Carolinian* Representative (1); Assistant Feature Editor (2); News Editor (3); Editor-in-Chief (4); *Pine Needles* (3); Who's Who (4); Dean's List (3, 4); Honor Roll (1, 2, 3, 4); International Relations Club (2, 3); Junior Advisor (3); Outstanding Senior (1); Quill Club (2, 3, 4); Student Curriculum Committee (3, 4); Hillel (1, 2, 3, 4).

JANE HADDON PRUITT Rockingham
A.B. Chemistry

Athelean; Chemistry Club (1, 2, 3, 4); Physics Club (2); Life Saving (2); Education Club (4).

HILDA PURGASON Mayodan
B.S. Music

HELEN EUNICE QUEEN Lawndale
B.S. Secretarial Administration

Dikean; Gardner-Webb College (1); Gamma Alpha (3, 4); Y.W.C.A. (1, 2, 3, 4).

VALEMA GRACE QUINN Beulaville
B.S. Secretarial Administration

Cornelian; Y.W.C.A. (1, 2); Gamma Alpha (3, 4); Education Club (4).

MARY ELIZABETH RABEY Savannah, Ga.
B.S. Music

Dikean; Young Composer's Club (3, 4); Choir (1, 2, 3, 4); Class Secretary (4); Marshal (1); Westminster Fellowship Council (3); Dean's List (4); Dorm Devotionals Chairman (2); Durlinnettes (3, 4).

DOROTHY EVELYN RABEY Savannah, Ga.
A.B. Chemistry

Dikean, Vice-President (4); Recreation Association (1, 2, 3, 4); Tennis (2); Church Council (3); Proctor (3); Durlinnettes (3, 4); Chemistry Club (3, 4); Golf Club (4, 5, 4); Class Cheerleader (3); College Cheerleader (4); Choir (3).

IRIS MAXINE RAGAN RUSTIN Mullins, S. C.
B.S. Secretarial Administration

Dikean; Y.W.C.A. (1); Gamma Alpha (3, 4).

LOIS RAY Greensboro
B.S. Nursing



Senior Class



**RAYMOND
RILEY**

**REABEN
ROBBINS**

**RIDENHOUR
ROBERTS**

**RIDGE
ROBINSON**

**RIGSBEE
ROGERS**

ELEANOR FRITZIE RAYMOND High Point
B.S. Secretarial Administration

Dikean; Chemistry Club (1, 2); Proctor (1); Dance Committee (1); Social Committee (2); Service League (3); Gamma Alpha (3, 4).

ETHELYN REABEN Hendersonville
A.B. English

Aletheian; Choir (1, 2); Playmakers (1, 2, 3, 4); Daisy Chain (2); Boots n' Spur (3, 4); Dean's List (3, 4).

NANCY VIOLA RIDENHOUR Cooleemee
B.S. Home Economics

Adelphian; Queens (1, 2); Swimming (3); Tennis (3, 4); Recreation Association (3, 4); Home Economics Club (3, 4); Y.W.C.A. (3, 4); Dean's List (4); Square Dance (4); Floor Leader (4).

HILDA IRENE RIDGE Gibsonville
A.B. Grammar Grade Education

Dikean; Y.W.C.A. (2, 3, 4); Botany Club (2, 3, 4); Proctor (3); Dean's List (3, 4); Education Club (3, 4).

MARY VIRGINIA RIGSBEE Durham
A.B. Sociology

Cornelian; Sociology Club (3, 4).

HARRIETT FAISON RILEY Goldsboro
B.S. Home Economics

Aletheian; Home Economics Club (1, 2, 3, 4); Recreation Association (1, 2); Y.W.C.A. (1, 2).

A. DORIS ROBBINS Battleboro
B.S. Home Economics

Aletheian; Campbell College (1, 2); Service League (3); Home Economics Club (3, 4); Basketball (4).

FAYE ROBERTS Reidsville
A.B. English

Aletheian; Town Students Organization (1); Square Circle (1, 2, 3, 4); Y.W.C.A. (2, 3, 4); Botany Club (3, 4); Dean's List (1); Future Teachers of America (4); Interfaith Council (4).

FAELA ROBINSON Asheville
A.B. Spanish

Dikean; Clogging Club (1, 2); Dance Group (1, 2); Square Circle (1, 2); Chemistry Club (2); Daisy Chain (2); Interfaith Council (2); Masqueraders (2, 3, 4); Playmakers (2, 3, 4); Dean's List (3, 4); Sigma Delta Pi (3, 4); Hall Social Chairman (3); Dance Committee (3); Education Club (4); Service League, Treasurer (4); Senior Marshal (4).

ADELINE TOWNSEND ROGERS Dillon
A.B. English

Adelphian; Legislature; Choir (1, 2, 3, 4); Glow Club (2); Playmakers (2, 4); Dean's List (3, 4); Physics Club (3, 4); Y.W.C.A. (3, 4); Future Teachers of America (4).



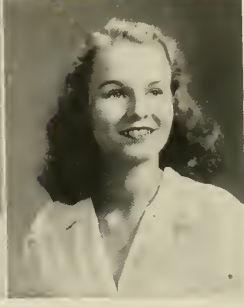

**ROMEVELT
SEARS**

**ROWLAND
SELF**

**RUSSEL
SHAMER**

**SANDERS
SHARPE**

**SCOTT
SHELLEY**

NANCY MORTON ROMEVELT Glen Rock, N. J.

A.B. Chemistry

Dikean, Secretary (3); Hall Social Chairman (1); Chemistry Club (1, 3, 4);
Legislature (2); Dean's List (3, 4); Life Saving (2); Junior Advisor (3).

GLADYS ELIZABETH ROWLAND Kittrell

B.S. Physical Education

Aletheian; Recreation Association (1, 2, 3, 4); Gymnastics (1, 2, 3, 4);
Honorary Gym Team (3); Hockey (1, 2, 3, 4); Head of Hockey (4); Speedball
(1, 2, 3, 4); Basketball (1, 2, 3, 4); Softball (1, 2, 3, 4); Y.W.C.A.
(1, 3, 4); Housekeeping Committee Chairman (2); Co-Off Club (2, 3, 4);
Square Dance (3, 4); R. A. Cabinet (3, 4); Honor Group (3); Proctor (4).

EVELYN JEAN RUSSEL Asheville

A.B. Sociology

Dikean; Y.W.C.A. (1, 4); Choir (3, 4); International Relations (3, 4);
Sociology Club (3, 4).

ELIZABETH SANDERS Forest City

B.S. Secretarial Administration

Aletheian; Mars Hill College (1, 2); Town Students Organization (3, 4);
Gamma Alpha (3, 4); Veteran's Club (3, 4); Y.W.C.A. (4); International
Relations (4).

MIRIAM TATE SCOTT Mebane

B.S. Home Economics

Cornelian; *Pine Needles* (1); Sophomore Project Committee (2); Daisy Chain
(2); Westminster Fellowship (2, 3); Home Economics Club (2, 3, 4); Legis-
lature (3); Vice-President of Junior Class (3); Education Club (4); Hall
Board (4); Senior Council (4); Vice-House President, Summer School (4);
Faculty-Student Committee (4).

WILMA LAVERNE SEARS Baltimore, Md.

B.S. Physical Education

Dikean; St. Mary's Seminary (1, 2); President S. G. A. (2); Gymnastics (3);
Basketball (3); Softball (3); Modern Dance (3); Dean's List (3); Camp
Counselors Club (3, 4); Legislature Representative (3); Dolphin-Seal Club
(3, 4); President (4); Hockey (3, 4); Speedball (3, 4); Swimming (3, 4);
Volley Ball (3, 4); Hall Leader (4); Square Dance (4); Dean's List (4).

RUTH SELF Spartanburg, S. C.

B.S. Secretarial Administration

Aletheian; Veteran's Club (3, 4).

PEGGY GILLETTE SHAMER Baltimore, Md.

A.B. Sociology

Cornelian; Goucher College (1); Proctor (2); Floor Leader (2, 4); Alpha
Kappa Delta (3, 4); Vice-President (4); Dean's List (3); Sociology Club
(3, 4); Hall Social Chairman (3); Basketball (3, 4); International Relations
(4); Playlifers (4); Legislature (4); *Carolinn* (4).

BETTY LOU SHARPE Raleigh

B.S. Home Economics

Cornelian; Y.W.C.A. (1, 3); Home Economics Club (1, 2, 3, 4); Secretary
(2); Vice-President (4); Proctor (2); Chemistry Club (2, 3); Dean's List
(3, 4); Honor Roll (3); Square Dance (3); Church Council (3, 4); Elections
Board Chairman (4).

AUDREY COURTNEY SHELLEY Annapolis, Md.

A.B. History

Aletheian; Social Committee (1); Life Saving (2); Basketball (2); Service
League (2); Swimming (2, 3); Recreational Club (2, 3); Y.W.C.A. (2, 3);
International Relations (2, 3, 4); Dean's List (4).



Senior Class

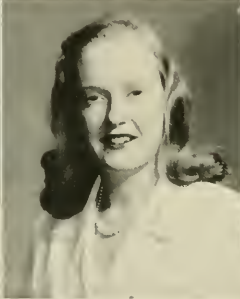

SHUFFLER
SLAGLE

SHULER
C. B. SMITH

MURPHEY
D. E. SMITH

SILER
H. M. SMITH

SIMS
L. A. SMITH

ANN SHUFFLER Wilmington
A.B. Art

Honor Roll (1, 2, 3, 4); Playmakers (2); Daisy Chain (2); Art Club (3); *Coraddi* (3); Editor-in-Chief (4); Dean's List (3, 4).

MARY ELLIS SHULER Rocky Mount
B.S. Physical Education

Y.W.C.A. (1, 4); Camp Counselors Club (1, 2, 3, 4); Chemistry Club (2, 3); Dance Group (3, 4); Gymnastics (1, 3); Hockey (3, 4); Recreation Association Cabinet (1); Dean's List (3, 4).

NANCY JANE SIFF MURPHEY New York City
A.B. English

Methuen; International Relations (1, 2, 3); Quill Club (1, 2); Associate Editor of *W. C. Informer* (2); Literary Staff of *Coraddi* (2, 3); Arts Forum Writing Committee (3); Dean's List (3, 4); *Carolinian* (4); *Coraddi* (4); Proctor (2).

MARY JANE SILER Asheville
B.S. Home Economics

Adelphian; Asheville-Biltmore Junior College (1, 2); Home Economics Club (1, 2, 3, 4); Clogging Club (3, 4).

JACKSIE VIRGINIA SIMS Waxhaw
B.S. Home Economics

Adelphian; Home Economics Club (1, 2, 3, 4); Proctor Club (4); Education Club (4); Dean's List (4).

MYRA SLAGLE Franklin
B.S. Chemistry

Cornelian; Proctor (4); Botany Club (1, 2, 3); Dean's List (3); Junior Advisor (3); Chairman Dorm Elections (3); Y.W.C.A. (3, 4); President, Chemistry Club (4); Judicial Board (4); Proctor (4).

CONARD BARRIE SMITH Freeport, N. Y.
A.B. French

Dikens; Y.W.C.A. (1, 2, 3, 4); Social Committee (1, 3); Recreation Association (1, 2); Proctor (2); Hall Leader (2); International Relations (2, 3, 4); Honor Roll (3); Dean's List (3, 4); Tau Psi Omega (3, 4).

DOROTHY E. SMITH Huntersville
B.S. Home Economics

Methuen; Service League, Floor Leader (1); Home Economics Club (1, 2, 3, 4); Education Club (4); Westminster Council (4); Social Chairman of Home Economics Club (4).

HELEN MILLICENT SMITH Greensboro
A.B. Art

Adelphian; Graduate One-Year Commercial Course at W. U. (1941); Town Students Organization (1, 2, 3, 4); Art Club (2, 3, 4); Dance Committee (3); Education Club (3, 4); Future Teachers of America (4).

LOIS ADALAIDE SMITH Statesville
B.S. Secretarial Administration

Adelphian; Proctor (3); Gamma Alpha (3, 4); Y.W.C.A. (4).





**M. M. SMITH
SNODDY**



**N. SMITH
SNYDER**



**P. C. SMITH
SOLOMON**



**R. SMITH
SOUTHER**



**S. L. SMITH
STAFFORD**



MARJORIE MORROW SMITH . . . Charlottesville, Va.
A.B. History

Dikean; Sweet Brair (1); University of Virginia (2); Post War Action's Committee (3); Proctor (3); Dolphin-Seal Club (3, 4); Baseball (1, 3, 4); Hockey (1, 3, 4); Tennis (1, 3, 4); Softball (1, 3, 4); Dean's List (4).

NINA SMITH . . . Greensboro
A.B. English

Cornelian; Chemistry Club (1); Choir (1, 2); Town Students Organization (1, 2, 3); Tennis (2); Dean's List (3, 4); College Orchestra (3); Quill Club (4).

PATSY CLARK SMITH . . . Wilson
A.B. Spanish

Adelphian; Service League (1); Y.W.C.A. (1, 2, 4); Proctor (4); Education Club (4).

REVALENE SMITH . . . Seven Springs
A.B. Chemistry

Cornelian; Brevard College (1, 2); House President (2); Honor Roll (1, 2); International Relations (1, 2); Basketball (1); Softball (1, 2, 3); Chemistry Club (3, 4); Medical Technologists Club (3, 4); Proctor (3); Y.W.C.A. (3).

SARA LOUISE SMITH . . . Concord
B.S. Home Economics

Dikean; Proctor (1); Social Committee (1); Honor Roll (1, 2, 3); *Carollian*, Reporter (1); Rewrite Editor (2); Feature Editor (3); Columnist (4); Chemistry Club (3); Dean's List (3, 4); Home Economics Club (2, 3, 4); Omicron Nu (3, 4); President (4); Marshal (3).

ANNABELLE LEE SNODDY . . . Salemburg
B.S. Piano

Adelphian; Playmakers (1); Choir (1, 2, 3, 4); Dean's List (3, 4); Young Composers Club (3, 4); House President (4).

NANCY JOANN SNYDER . . . Charlotte
B.S. Home Economics

Adelphian; Queen's College (1, 2); Home Economics Club (2, 3, 4); Recreation Association (2, 3); Square Dance (2); Swimming (2, 3); Tennis (2); Physics Club (4); Dean's List (3).

ELAINE SOLOMON . . . Winston-Salem
B.S. Secretarial Ad.

Aletheian; Gamma Alpha (3, 4); Hillel (1, 2, 3, 4).

NANCY NORMAN SOUTHER . . . Greensboro
A.B. Sociology

Dikean; Church Council (1, 2); Recreation Association (1, 2, 3, 4); Y.W.C.A. (1, 2, 3, 4); Proctor (1, 2, 4); Social Committee (1); Service League (1); Baseball (1, 2, 3, 4); Gymnastics (2); Hockey (1, 2, 3, 4); Tennis (1); Basketball (1, 2, 3, 4); Softball (1, 2, 3, 4); Volley Ball (2); Life Saving (2); Chemistry Club (2); Daisy Chain (2); Dolphin-Seal Club (2, 3, 4); Sociology Club (2, 3, 4); Botany Club (4); Junior House President (3); Legislature (3); Hall Board; *Pine Avelles* (4); Dean's List (4).

FRANCES CATHERINE STAFFORD . . . Liberty
B.S. Home Economics

Aletheian; President of Freshman Y.W.C.A. (1); Y.W.C.A. (1, 2, 4); Home Economics Club (1, 2, 3, 4); Church Council (1, 4); Secretary of Y.W.C.A. Cabinet (2); Proctor (1); Botany Club (4).



Senior Class

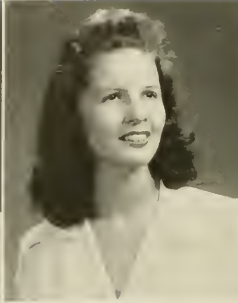

**STAFFORD
STIREWALT**

**STEPHENSON
STONE**

**STEVENS
SUGGS**

**D. L. STEWART
SUMMERLIN**

**M. M. STEWART
SWAIM**

GENEVA EMO STAFFORD Taylorsville
A.B. Grammar Grade Education

Dikean; A. S. T. C. (1, 2); Senior Rhyme (2); Education Club (3, 4).

HAZEL ELIZABETH STEPHENSON Steverson
A.B. Primary Education

Dikean; Louisburg College (1, 2); Education Club (3, 4); Y.W.C.A. (3, 4); Devotion Chairman (4).

MARY ALICE STEVENS Barium Springs
A.B. Economics and History

Adelphian; Y.W.C.A. (1, 2); Hockey (1); Basketball (1, 2, 3, 4); Softball (1, 2); Recreation Association (1, 2, 3, 4); International Relations (2, 4); Junior Advisor (3).

DOROTHEA LOU STEWART Buie's Creek
A.B. English

Adelphian; Campbell College (1, 2); Education Club (4); Y.W.C.A. (3, 4); Pyxie Staff (3); B. S. U. Junior Council, Publicity Director (4).

MARGARET MCBRIDE STEWART Julian
A.B. Biology

Dikean; Westminster Fellowship (1, 2, 3, 4); Town Students Organization (1); Chemistry Club (2, 3); Physics Club (2, 3); Botany Club (3); Dean's List (3); Class Dormitory Representative (3); Westminster Fellowship Choir (3, 4); University Sermon Marshal (3); Square Circle (3); Y.W.C.A. (3, 4); Zoology Field Club (3, 4); Secretary-Treasurer (4); Proctor (3); Service League (3); Church Council (1); President of Senior Y.W.C.A. (4); Dean's List (4).

ELLEN VIRGINIA STIREWALT Hight Point
A.B. Sociology

Cornelian; Pine Needles (1); Proctor (1); Playmakers (1, 2); Basketball (1); Orchestra (1, 2, 3, 4); Theater Orchestra (1, 2, 3); Sociology Club (2, 3, 4); President (4); Hall Board Member (3); Tennis (4).

JUANITA PHILLIPS STONE Asheboro
B.S. Secretarial Administration

Dikean; Y.W.C.A. (1, 2, 3); Gamma Alpha (2, 3); Proctor (3); Service League (4).

FRANCES KISSELL SUGGS Gastonia
B.S. Physical Education

Adelphian; Recreation Association (1, 2, 3, 4); Swimming (1, 2, 3, 4); Archery Club (2, 3, 4); Camp Counselors Club (2, 3, 4); Life Saving (2); Camp Committee (2, 4); Gymnastics (3, 4); Education Club (4); Volley Ball (4).

JANET MARIE SUMMERLIN Rocky Mount
A.B. Biology

Dikean; Carolinian (1, 2); Camp Committee (2, 3, 4); Medical Technologists Club (3, 4); Physics Club (3, 4); Dean's List (3).

RACHEL SHAW SWAIM Julian
A.B. English

Cornelian; Town Students Organization (1); International Relations (2); Carolinian Reporter (2); Y.W.C.A. (3, 4); Catholic Club Secretary (4).



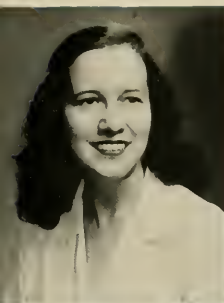

A. SWAIN
M. B. TEAGUE

A. M. SWAIN
M. TEAGUE

TALLEY
TEICHMAN

TATE
TENNESS

TAYLOR
TERRELL

ALBERTA SWAIN Williamston

B.S. Music

Aletheian; Choir (1, 2, 3, 4); Treasurer (2); Music Education Club (1, 2, 3, 4); Social Chairman (3); Y.W.C.A. (1, 4); Cabinet (4); Glee Club (2); Proctor (2); Dean's List (3, 4); Junior Advisor (3); Hall Social Chairman (3); Service League (3); Floor Leader (3).

ANNA MAE SWAIN Norfolk, Va.

B.S. Secretarial Administration

Adelphian; Baptist Church Council (3, 4); Treasurer (4); Gamma Alpha (3, 4); Proctor (3); Y.W.C.A. (4).

JULIA REBECCA TALLEY Troutman

B.S. Secretarial Administration

Aletheian; Gamma Alpha (3, 4); Basketball (3, 4); Boots n' Spur (4); Y.W.C.A. (4); Mitchell College (1, 2).

ANNE COTHRAN TATE Raleigh

A.B. Art

Cornelian; Marshal (4); Y.W.C.A. (1, 2, 3, 4); Art Club (2, 3, 4); Proctor (3); Photography Club (4); Senior Class Publicity Chairman.

MILDRED ALMA TAYLOR Greensboro

A.B. Art

Adelphian; Town Students Organization (1, 2, 3, 4); Dance Committee (2, 4); Art Club (2, 3, 4); Education Club (4).

MARY BELLE TEAGUE Greensboro

A.B. English

Cornelian; Town Students Organization (1, 2, 3); Playmakers (1, 2, 3, 4); Masqueraders (3, 4); Secretary and Treasurer; Town Students Judicial Board (3); Dean's List (1); Alpha Psi Omega (1).

MILLICENT TEAGUE Newland

B.S. Home Economics

Dikean; Mars Hill Junior College (1, 2); Home Economics Club (3, 4); Choir (4).

ROSALIE TEICHMAN Winston-Salem

A.B. Spanish

Aletheian, Marshal (3); Dance Group (1, 2); Proctor (1, 2, 4); Hillel, Social Chairman; Dean's List (4).

MARY GAILLARD TENNESS Asheville

A.B. History

Dikean; Biltmore Junior College (1, 2); Choir (1, 2, 3); Hall Social Chairman (1); Presbyterian Church Council (2); Dean's List (3, 4); Service League (3); Veteran's Club (3, 4); Junior Advisor (4); Hall Leader (3).

LAURA TERRELL TERRELL Williamsburg, Va.

A.B. Psychology

Adelphian; Dean's List (3, 4); Honor Roll (3); International Relations Club (4); Y.W.C.A. (4); Student-Faculty Curriculum Committee (4); *Carolinian* Reporter (4).



Senior Class

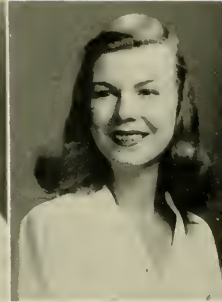

D. B. THIGPEN
E. A. THOMPSON

H. L. THIGPEN
M. A. THOMPSON

A. THOMAS
B. C. THOMPSON

E. E. THOMAS
K. THOMPSON

E. THOMAS
M. THOMPSON

DAPHNE BRYAN THIGPEN Rocky Mount
B.S. Secretarial Administration

Dikean; Y.W.C.A. (1, 2); Gamma Alpha (3, 4); Proctor (1); Dance Committee (3).

HELEN LOUISE THIGPEN Scotland Neck
B.S. Physical Education

Dikean; Louisburg Junior College (1, 2); *Major's Voice*, Assistant Editor (3); Recreation Association (3, 4); Square Dance Club (3, 4); Camp Counselors Club (3, 4); Gymnastics (3, 4); Hockey (3, 4); Speedball (3, 4); Volley Ball (3, 4); Basketball (3, 4); Softball (3, 4).

ANNABELLE THOMAS Burlington
A.B. Biology

Cornelian; Proctor (1); Camp Counselors Club (4); Singkreis (4).

EDNA EARLE THOMAS Morrisville
B.S. Physical Education

Aletheian; Y.W.C.A. (1, 4); Recreation Association (1, 2, 3, 4); Cabinet (3, 4); Gymnastics (1, 2, 4); Hockey (1, 2, 3, 4); Soccer (4); Volley Ball (1, 2, 3, 4); Basketball (1, 2, 3, 4); Softball (1, 2, 3, 4); Botany Club (2, 3); Swimming (2); Square Dance Club (3, 4); Class Dormitory Representative (3, 4); Archery (3); Tennis (3); Co-Op Club (4); Speedball (4); Camp Counselors Club (4).

EMMALENE THOMAS Gastonia
B.S. Home Economics

Dikean; Baptist Council (2, 3, 4); Home Economics Club (1, 2, 3, 4); Botany Club (3, 4); Physics Club (3, 4); Proctor (3); University Sermon Hospitality Chairman (4).

ELIZABETH ANGELINE THOMPSON Greensboro
B.S. Secretarial Administration

Aletheian; Y.W.C.A. (1, 2, 3, 4); Gamma Alpha (3, 4).

MERIEL ANN THOMPSON Goldsboro
A.B. English

Aletheian; Education Club (3, 4); Playmakers (3, 4); Masqueraders (4).

BILLIE CAROLYN THOMPSON Mooresville
A.B. Primary Education

Alephian; Recreation Association (1); Basketball (1); Y.W.C.A. (1, 2); Church Council (1, 4); Education Club (3, 4); Dean's List (4).

KATHERINE THOMPSON Laurinburg
A.B. Grammar Grade Education

Alephian; Hall Board (1); Chemistry Club (1, 2); Home Economics Club (1, 2); Y.W.C.A. (1, 3, 4); Project Chairman (3); Daisy Chain (2); Proctor (2, 3); Social Committee (2, 3); Dean's List (3, 4); Education Club (3, 4); President (4); Dance Committee (4).

MARIETTA THOMPSON High Point
B.S. Home Economics

Dikean; Chemistry Club (1); Honor Roll (1, 2); Proctor (1, 2); Daisy Chain (2); Home Economics Club (2, 3, 4); Y.W.C.A. (2, 3); Dance Committee (2); Service League (2); Junior Advisor (3); Omicron Nu (3, 4); Secretaries (4); Hall Social Chairman (3); Dean's List (4); Flour Leader (2).



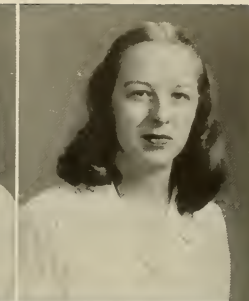
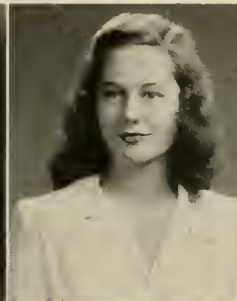

W. F. THOMPSON
TURNER

TILLEY
TUTTLE

R. A. TILSON
TYSON

R. C. TILSON
UPCHURCH

TUNSTALL
VANN

WILMA FRANCES THOMPSON Henderson
A.B. Primary Education

Aletheian; Y.W.C.A. (1, 2, 3, 4); Botany Club (2, 3); Daisy Chain (2);
Education Club (3, 4); Vice-President (4); Golf (3); Dean's List (4).

BETTY SUE TILLEY Fuquay Springs
A.B. French

Aletheian; Honor Roll (1, 2, 3); Square Circle (1); Proctor (1, 2, 3);
Chemistry Club (2, 3, 4); Dean's List (3, 4); Tau Psi Omega (3, 4); President
(4); Baptist Student Council (4); Education Club (4); Camera Club (4).

RUBY ANNETTE TILSON Durham
B.S. Secretarial Administration

Dikean; Choir (1, 2, 4); Square Circle (1); Y.W.C.A. (1); Baptist Student
Council (2, 3, 4); Daisy Chain (2); Honor Roll (2, 3); Interfaith Council
(2, 4); Sigma Delta Pi (2, 3, 4); Dean's List (3, 4); Gamma Alpha (3, 4);
Sigma Alpha (3, 4).

RUTH CARTER TILSON Mars Hill
B.S. Music

Aletheian; Mars Hill (1, 2); Band (1, 2); Choir (1, 2, 3, 4); Glee Club
(1, 2); Baptist Student Council (3); Education Club (3, 4); Vice-President
(1); Junior Advisor (4); Dean's List (4).

SHIRLEY ELIZABETH TUNSTALL . . . Willow Springs
A.B. Mathematics

Dikean; Square Circle (1, 2, 3, 4); Physics Club (3, 4); Education Club
(4); Dean's List (4).

MARIE BATTLE TURNER Wilson
B.S. Home Economics

Cornelian; Home Economics Club (2, 3, 4).

MARY ELIZABETH TUTTLE Walnut Cove
B.S. Secretarial Administration

Aletheian; Proctor (1); Sorvive League (2); Gamma Alpha (3, 4).

MARGARET LEE TYSON Farmville
A.B. Chemistry

Aletheian; Y.W.C.A. (1, 2, 3); Proctor (1); Swimming (2); Tennis (2);
Chemistry Club (3, 4); Education Club (4).

ANN MARIE UPCHURCH Spring Hope
A.B. Psychology

Cornelian; Hall Social Chairman (1); Proctor (2, 3); Hall Board (3);
Clogging Club (4); Dance Group (4); Psychology Club (3, 4); President (4);
Sophomore Marshal (2); Dean's List (4).

JEWELL ADAIR VANN Mount Olive
B.S. Secretarial Administration

Aletheian; Gamma Alpha (3, 4); Dance Committee (3); Hall Board (4);
Proctor (4); Class Cheerleader.



Senior Class

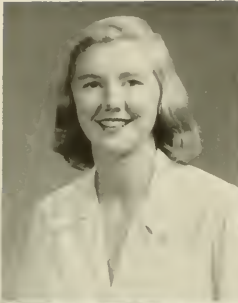

WADDINGTON
WALTERS

WAGANER
WARD

WALDRUP
WARDRUP

C. WALKER
WEIR

R. J. WALKER
WEST

MARYBELLE WADDINGTON Atlanta, Ga.
A.B. Sociology

Cornelian Society; Wesley Foundation Freshman Council (1); Y.W.C.A. (1, 2); Intramural Basketball (1, 3, 4); Recreation Association (1, 2, 3, 4); Y-Cabinet (2); Proctor (2); Freshman House President (3); Legislature (3); Dean's List (3); Business Editor of *Pine Needles* (3); Dorm Social Committee (4).

NANCY GORDON WAGANER Greensboro
A.B. Education

Aletheian; Education Club (3); Square Dancer Club (4); Dean's List (4); Future Teachers of America (4).

PATRICIA WALDRUP Greenville
A.B. Primary Education

Aletheian; Home Economics Club (1, 2, 3, 4); Botany Club (2, 3, 4); Wesley Foundation Dorm Representative (4); Proctor (4).

CHARLESANNA WALKER Greensboro
B.S. Home Economics

Aletheian; Home Economics Club (1, 2, 3, 4); Botany Club (2, 3, 4); Wesley Foundation Dorm Representative (4); Proctor (4).

REBECCA JANE WALKER Burlington
A.B. Mathematics

Aletheian; Secretary (2); Marshal (4); *Pine Needles* (1, 3); Hall Board (4); Physics Club (2); Square Circle (2, 3, 4); Social Chairman (3); Education Club (4).

MAXINE WALTERS Oxford
A.B. English

Cornelian; Hall Leader (1, 2); Proctor (2); Playfakers (3, 4); Junior Advisor (3); Dean's List (3, 4); Tau Psi Omega (4).

FANNIE KATE WARD LaGrange
A.B. Biology

Aletheian; Y.W.C.A. (1, 2, 4); Basketball (1, 2, 3, 4); Botany Club (2, 3, 4); President (4); Junior Advisor (3); Medical Technologists Club (3, 4); Chemistry Club (3, 4); Life Saving (4).

MARY KATHRYN WARDRUP Middlesboro, Ky.
A.B. Sociology

Dikens; Dorm Social Committee (1); Chemistry Club (1, 2); Honor Roll (1, 3); Proctor (1, 3); Psychology Club (2, 3); Westminster Fellowship Choir (2, 3, 4); Junior Advisor (3); Dean's List (3, 4); Sociology Club (3, 4); Westminster Fellowship Council (3, 4); Interfaith Council (3, 4); *Cary Reporter* (3); President Alpha Kappa Delta (4); Social Science Forum Committee.

PEGGY SUE WEIR Lancaster, S. C.
A.B. Art

Aletheian; Limestone College (1, 2); Art Club (3, 4); Social Committee (3, 4); Dean's List (4); Dance Committee (4).

JOYCE MORTON WEST Wilmington
B.S. Music

Dikens; Music Education Club (4); Choir (1, 2, 3, 4); President (4); Treasurer (3); Y.W.C.A. (2); Proctor (2); Junior Advisor (3); Young Composers Club (3, 4); Treasurer (4).





B. J. WHITE
WHITFIELD

D. C. WHITE
WHITNEY

J. M. WHITE
WILFONG

S. J. WHITE
WILHIDE

WHITENER
R. B. WILLIAMS

BARBARA JANE WHITE Guilford College
B.S. Secretarial Administration

Adelphian: Square Circle (1); Town Students Organization (1); Y.W.C.A. (2, 3, 1); Choir (3, 4); Dean's List (3, 4); Gamma Alpha (3, 4); Sigma Alpha (3, 4), Secretary (4); Proctor (1); Interfaith Council (4).

DOROTHY GAY WHITE Raleigh
B.S. Home Economics

Dikean: Peace College (1, 2); Home Economics Club (1); Y.W.C.A. (4).

JOSIE MARIE WHITE Edenton
A.B. Primary Education

Dikean: Y.W.C.A. (1, 4); Botany Club (2, 3, 4); Baptist Student Council (2, 3, 4); Dean's List (3, 4); Education Club (3, 4); Floor Leader Service League (3); Hall Board (4).

SARAH JANE WHITE Winston-Salem
A.B. English

Adelphian: Marshal (3), Vice-President (4); Honor Roll (1, 2); Y.W.C.A. (1, 2, 3); Hall Board (1); Pine Needles (1, 3), Assistant Business Manager (3); Class Treasurer (2); Art Club (2); Botany Club (2, 3, 4); Proctor (2); Dean's List (3, 4); Junior Advisor (3); Points Committee (3), Secretary (3); House President (4); Legislature (1).

JEAN CHOATE WHITENER Newton
A.B. English

Dikean: Recreation Association (1, 2); Y.W.C.A. (1, 2); Proctor (1, 2); Dance Committee (1); Service League (1, 2, 3); Hall Board (3); Dean's List (3, 4); Junior Advisor (3); Hall Social Chairman (3); Pine Needles (4), Literary Editor; Hall Elections Chairman (2, 4); Hall Chairman Service League (1).

RUTH VIRGINIA WHITFIELD Garland
B.S. Home Economics

Adelphian: Honor Roll (1, 2); Y.W.C.A. (1, 2); Eastern Carolina Teachers College (1, 2); Pi Sigma of Sigma Phi Alpha (2); Dean's List (3); Physics Club (3); Proctor (3); Home Economics Club (1); International Relations (2, 3).

NORMA ELIZABETH WHITNEY Winston-Salem
B.S. Home Economics

Adelphian: Chemistry Club (1, 2); Home Economics Club (1, 2, 3, 4); Dean's List (3); Physics Club (3, 4).

WILMA F. WILFONG Hickory
B.S. Secretarial Administration

Cornelian: Y.W.C.A. (1); Proctor (1, 2); Dance Committee (1, 2); Lutheran Student Association (1, 2); Treasurer (2); Gamma Alpha (3, 4); May Court, Maid-of-Honor (1); Dean's List (4).

CATHERINE LAURA WILHIDE Andrews
B.S. Home Economics

Dikean: Mars Hill (1, 2); Dean's List (3); Home Economics Club (3, 4); Y.W.C.A. (3, 4); Choir (4).

BIRSHAL BLANCHE WILLIAMS Autryville
B.S. Home Economics

Adelphian: Basketball (1, 2, 3, 4); Recreation Association (1, 2, 3, 4); Chemistry Club (2, 3, 4); International Relations Club (2, 3, 4); Square Dance Club (2); Home Economics Club (3, 4); Gymnastics (3); Tennis (3); Volley Ball (1).



Senior Class

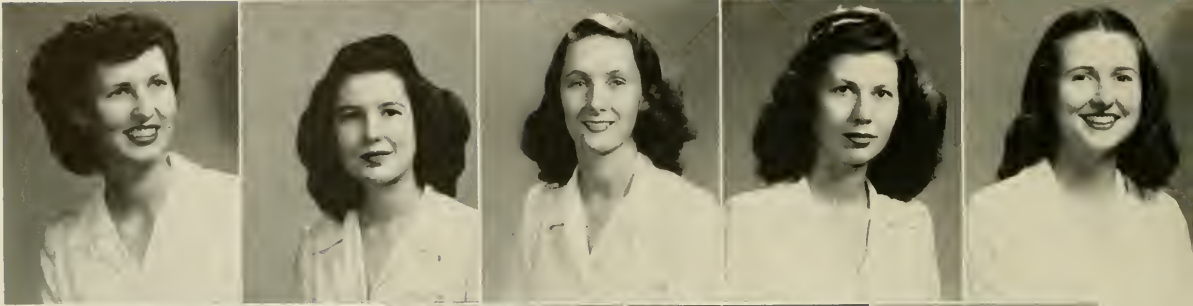

L. N. WILLIAMS

WORSLEY

WILSON

YOUNG

WINSTON

YUEN

WOLFE

McGILVARY

WOMACK

LOTTIE NELL WILLIAMS Monroe
A.B. Primary Education

Dikean; Botany Club (2, 3, 4); Y.W.C.A. (2, 3, 4); Dean's List (3); Education Club (3, 4); Future Teachers of America (4).

MARGARET THAMES WILSON Dunn
B.S. Home Economics

Cornelian; Recreation Association (2); Home Economics Club (2, 3, 4).

FRANCES BERKELEY WINSTON Richmond, Va.
A.B. Psychology

Adelphian; Westhampton College of the University of Richmond (2); Dance Committee (3), Dance Chairman (4).

BETTY JEANNE WOLFE Albemarle
B.S. Secretarial Administration

Cornelian; Proctor (2); Roots n' Spur (3, 4); Dean's List (3, 4); Honor Roll (3); Gamma Alpha (3, 4), Vice-President (4).

SUSAN ANN WOMACK Reidsville
A.B. English

Cornelian; Proctor (1); Hall Board (1); Church Council (4), Secretary (2); Y.W.C.A. (1, 2); *Carolinian* (1, 2); Botany Club (3); Junior House President (3); Who's Who (3); Dean's List (3, 4); Vice-President, S. G. A. (4).

MARY REBECCA WORSLEY Oak City
A.B. Primary Education

Cornelian; Marshal (4); Y.W.C.A. (2, 3, 4); Hall Board (2); *Pine Needles* (3); Dean's List (3); Education Club (3, 4); Y Cabinet (4).

MARIAN ALLISON YOUNG Raleigh
B.S. Secretarial Administration

Adelphian; Proctor (1); Honor Roll (1, 2, 3); Y.W.C.A. (2, 3, 4); Gamma Alpha (3, 4); Dean's List (3, 4); International Relations (3, 4); Sigma Alpha (4); *Pine Needles* (4).

ELSIE CHIN YUEN Washington, D. C.
B.S. Nursing

Cornelian; Veteran's Club (3, 4); Dean's List (4).

MARY ALICE MCGILVARY Jonesboro
B.S. Home Economics

Adelphian; Y.W.C.A. (1, 2, 3, 4); Swimming (2); Home Economics Club (2, 3, 4); Junior Advisor (3); Education Club (4); Proctor (4).





HEDRICK



SEAWELL



SIMMONS



SISK



WILSON

MARGIE ELLA HEDRICK Greensboro
A.B. History

HELEN ALLEN SEAWELL St. Pauls
A.B. History

Atheletian; Freshman Commission (1); Chemistry Club (1); Church Council (2); Dean's List (3, 4); Education Club (4); Honor Roll (1, 2, 3); International Relations Club (3); Junior Advisor (3); Recreation Association (2); Y.W.C.A. (1, 4); Dance Committee (4); Service League (1); Elections Board (4); University Sermon Marshal (1, 4).

CATHERINE SIMMONS Fayetteville
B.S. Home Economics

Cornelian; Dean's List (4); Home Economics Club (2, 3, 4); Recreation Association (2); Y.W.C.A. (2, 3).

DOROTHY VIRGINIA SISK Bessemer City
B.S. Secretarial Administration

Dikean; Gamma Alpha (3, 4); Future Teachers of America (4).

MARY RUTH WILSON Guilford College
B.S. Secretarial Administration

Dikean; Gamma Alpha (3, 4); Recreation Association (1, 2); Town Students Organization (1); Y.W.C.A. (4); Swimming (3, 2).

Seniors Not Pictured

PATRICIA TAYLOR BOREN Gastonia
A.B. Biology

Dikean; Society Program Chairman (4); Boots n' Spur (3, 4); Recreation Association (3, 4); Zoology Field Club (3, 4).

MARY ROBERT CARLAND Arden
B.S. Home Economics

Dikean; Mars Hill Junior College (1, 2); Dean's List (3); Home Economics Club (1, 2, 3, 4); Square Dance Club (4).

MARJORIE NOWELL COX Greensboro
B.S. Home Economics

Atheletian; Town Students Organization (1, 2, 3, 4); Vice-President (4); Home Economics Club (1, 2, 3, 4); Social Committee (3); Dean's List (4).

THERESA AGNES D'ARCY New York, N. Y.
B.S. Nursing

Atheletian; Boots n' Spur (3, 4); Dean's List (3, 4); Honor Roll (3); International Relations Club (3); Y.W.C.A. (3).

JEAN BARRY FURNAS Greensboro
A.B. Biology

Atheletian; Service League (1); Swimming (1); Basketball (1); Chemistry Club (3); Dance Group (3); Dean's List (3, 4); Medical Technologists Club (3, 4); Town Students Organization (3, 4).

MARGARET LAVENA GOODRUM Cornelius
B.S. Nursing

Cornelian; International Relations Club (3, 4); Veteran's Club (3, 4).

DORIS ELAINE KELLY High Point
A.B. Biology

Dikean; Bob Jones College (1); Botany Club (2, 3, 4); Classical Club (3, 4); Square Circle (3, 4); Town Students Organization (2); Y. W. C. A. (3); Zoology Field Club (3, 4); Proctor (3); Tennis (3).

DORIS PENLAND Burnsville
A.B. Grammar Grade Education

Cornelian; Mars Hill College (2); Choir (2); Education Club (2); Honor Roll (1); Square Dance Club (1); Y.W.C.A. (1).

ESTHER M. YARBOROUGH WILLIAMS . . . Greensboro
A.B. English

Choir (1, 2, 3); Dance Group (1, 2); Playmakers (3); Recreation Association (1, 2); Town Students Organization (2, 3, 4).



We Turned Class Spirit



Our Junior year . . . we had found our places now . . . we knew where we were going, and we still had another year after this. . . . The year was filled with Junior class spirit and enthusiasm that “put over” everything we did. We were proud of our reputation. . . . “You can always count on the Junior Class.” We wore those “Ask Me” advisor tags with a new-found confidence . . . counted quality points and looked at averages and those hoped-for unlimiteds in a different light . . . welcomed the freshmen with our program in Aycock, Luther’s *Minnie Ha-Ha*, and a snakedance to the quadrangle party. This was the year of our “Harvest Moon” formal with the music of Roy Cole and our “Carolina-W.C. mixer” dance for our sister class, which we hoped to make traditional. Jane Perry and her committee

Into School Spirit

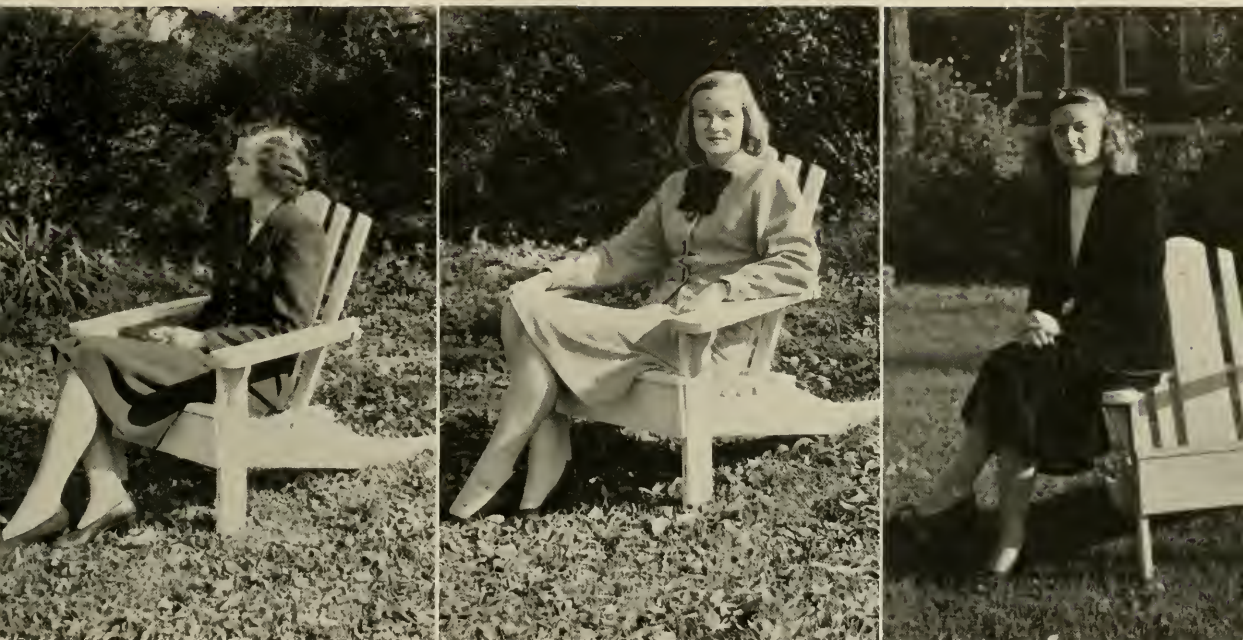

dotted the campus with "Don't Tread on Me" and "use this door" signs. We gave that unforgettable minstrel (blacked faces, old time songs, and older jokes) to benefit our adopted Polish war orphan . . . went to our first college Junior-Senior, which we planned and carried out for the seniors . . . said goodbye to the class of '48 realizing that we would take their places as the class of '49. . . . The year was over almost before we knew it had begun.

Officers

NAN KENDALL	<i>President</i>
BARBARA APOSTOLACUS	<i>Vice-President</i>
MARY COVINGTON	<i>Secretary</i>
AGNES ELLEN	<i>Treasurer</i>
JANE HOLT	<i>Cheerleader</i>

Juniors

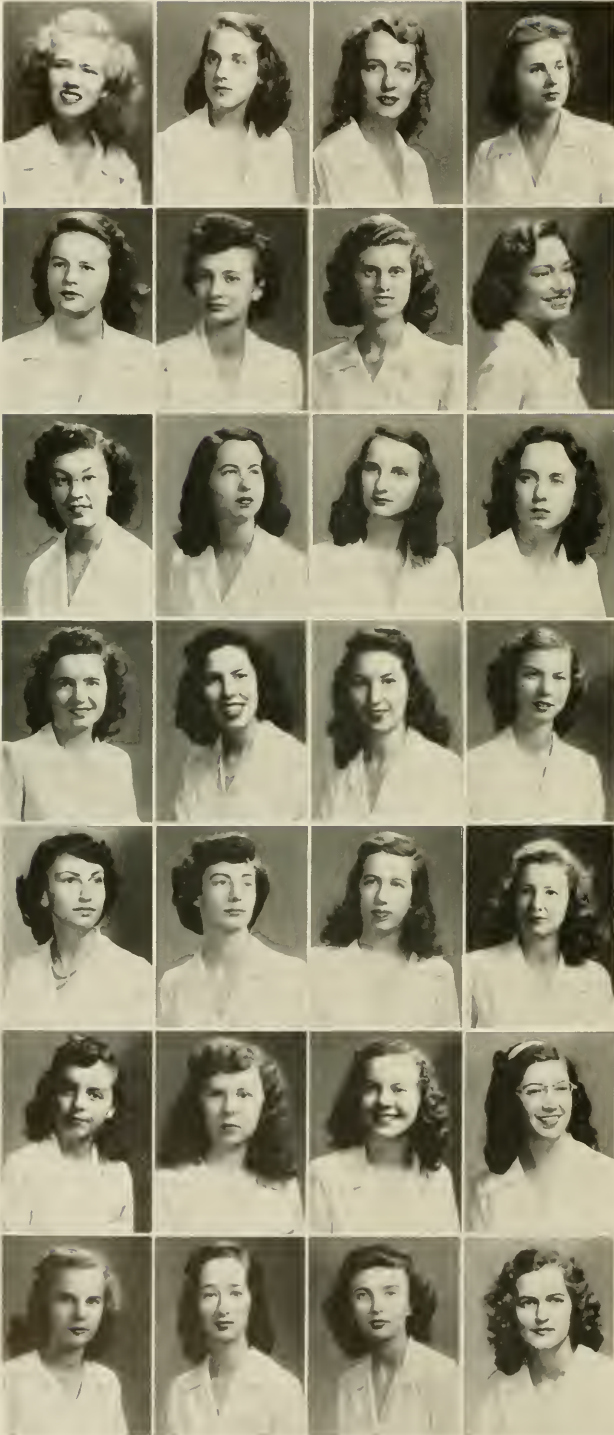

Nina Jean Adams
Ruth Alexander
Eve-Anne Allen
Mary Tanner Allen

Mary Elizabeth Anderson
Barbara Apostolacus
Esther Bagwell
Theresa Bangert

Doris A. Banks
Jane Banner
Antoinette Barbour
Betty Janet Barbour

Edna Barnes
Mary S. Barnhardt
Amerylis Barringer
Frances Barwick

Arlene Batchker
Natalie Bates
Margaret Beaman
Jacquelyn Beasley

Mary R. Beasley
Margaret Becker
Jewell Beeson
Pattie Bell

Gertrude Bender
Audrey M. Blackburn
Aileen Blackwelder
Annaoinette Bobbitt



W.C.U.n.C.

Lynette Boney
 Mary Joanne Boone
 Clarence Boren
 Mary Louise Bostian

Wanda Bowen
 Elisabeth Ann Bowles
 Nancy Laura Boyd
 Betty Branford

Kathleen Braswell
 Rena Bray
 Louise Bridger
 Jo Ann Brimhall

Doris Brinkley
 Cathleen Brinson
 J. Caroline Bristol
 Mary Jane Brooks

Gervis Broughton
 Barbara Edythe Brown
 Betty Louise Brown
 Gladys Mae Brown

Sara Lou Brown
 Ruth Bryant
 Jewel Buie
 Miriam Bull

Elsie Gray Burke
 Gatsy Jane Butler
 Betty Gene Caison
 Betty Callahan

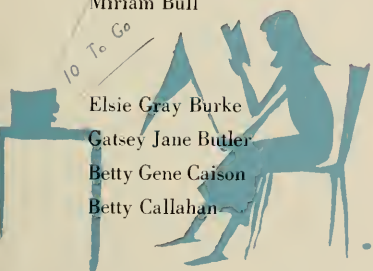
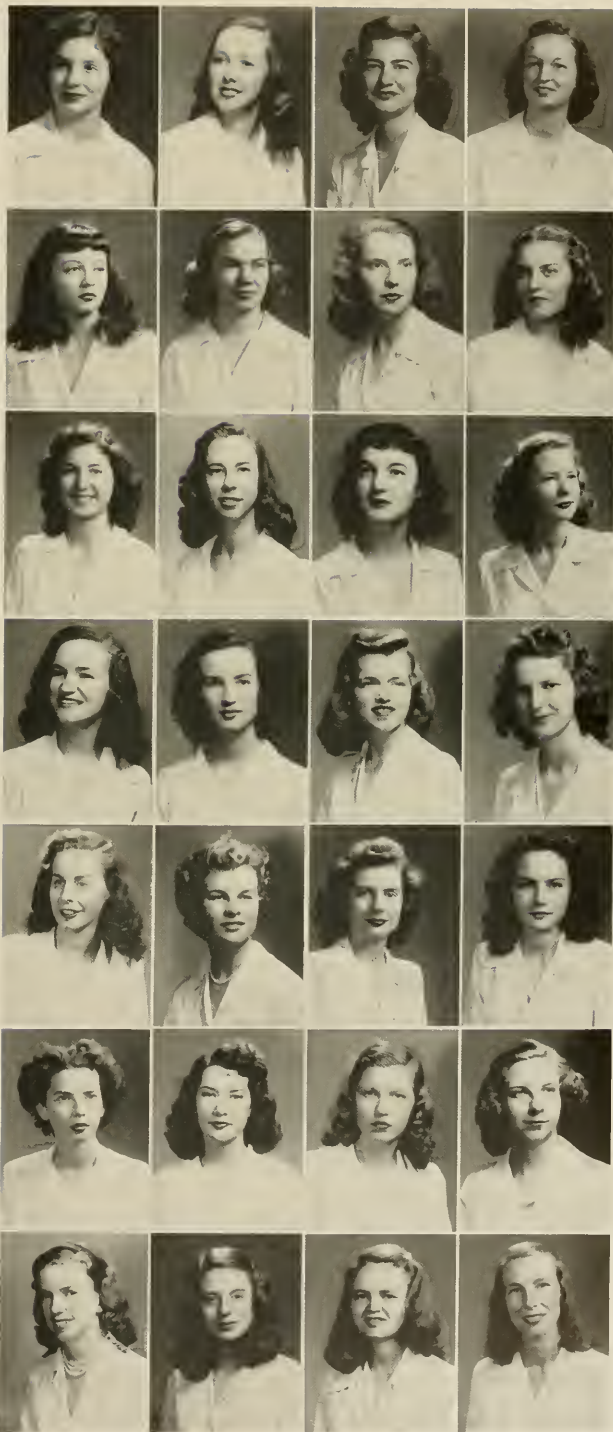

Juniors

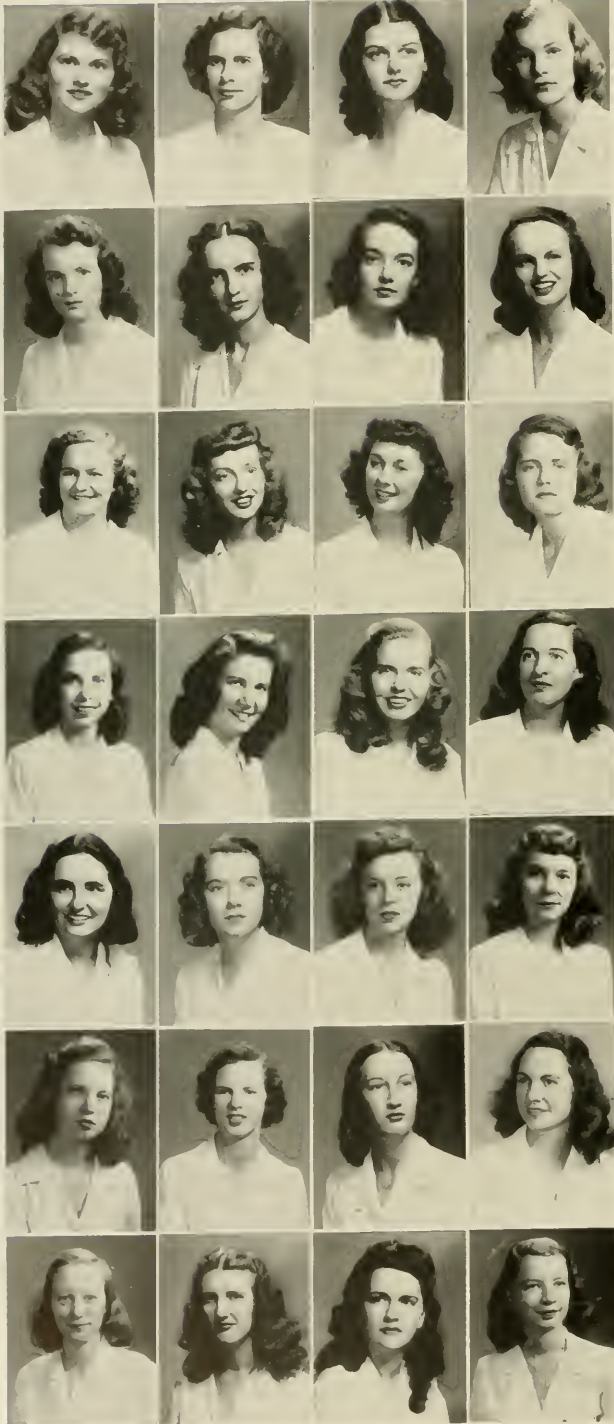

Ann Campbell
Nancy Hill Campbell
Cleo Cannady
Betty Jane Carr

Evelyn Carter
Mary Ruth Carter
Margaret Anne Cavin
Dorothy Cheney

Parthenia Chitty
Elizabeth Clapp
Joyce Clayton
Amelia Boren Cloninger

Martha M. Coates
Elizabeth Coble
Jean Coggins
Marilyn Cohn

Lucia Collarte
Elizabeth Ann Collett
Margaret Ann Collier
Clara Jean Cooke

Frances Lee Cornwell
Mary W. Covington
Betty Lou Cox
Claudine Cox

Frances Craven
Tommy Creasy
Miriam Crohn
Marjorie Crow



W.C.U.N.C.

Anne Crumpler
Lora Crutchfield
Helen C. Culbreth
Joy Culbreth

Carolyn Culpepper
Elizabeth Lee Cunningham
Lydia Geraldine Curlee
Carmen Curry

Barbara Ann Cutright
Barbara Anne Davis
Betty Lou Davis
Gloria Davis

Jane Dyer Davis
Mary Louise Davis
Susan Dawson
Charlotte Anne DeLozier

Sarah Denny
Mary Frances DeVane
Evelyn DeWitt
Jane Ellen Dibben

Jane Dickerson
Eleanor Dillard
Mildred Dineen
Mary Helen Dobson

Margaret Anne Donald
Margaret Dumas
Glenna Duncan
Betty Dunn

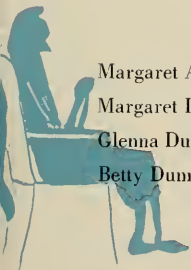
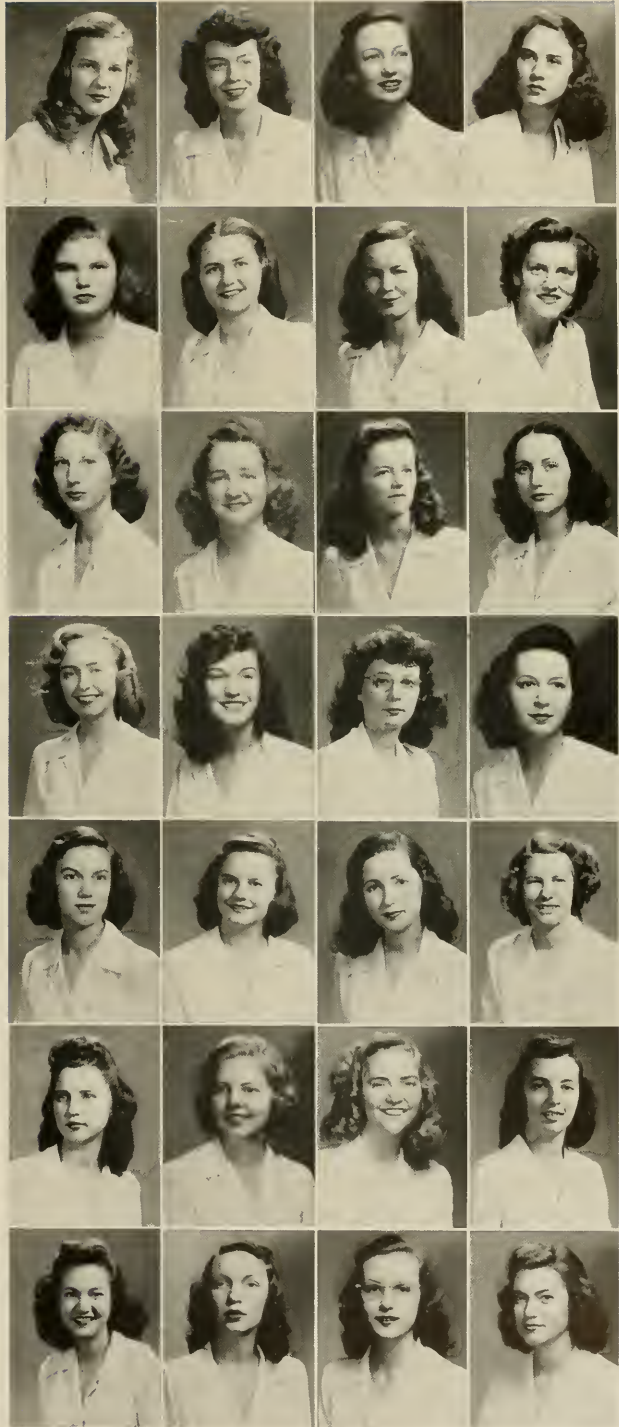

Juniors



Barbara Duval
Lynne East
Frances Neil Easter
Barbara Jean Edinger

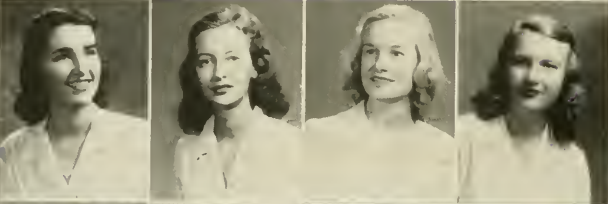

Martha T. Egerton
Louise Eichhorn
Agnes Ellen
Frances Ellinger

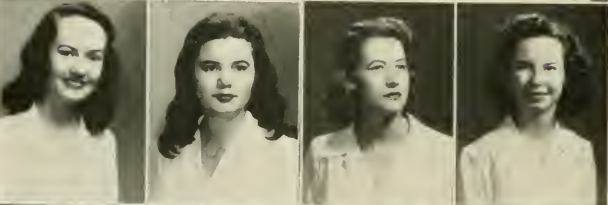

Viola Entermille
Blanche Eure
Jean Evans
Rae Evans



Doris Fagg
Margaret Faison
Patty Ann Fardette
Myrtle S. Farrell

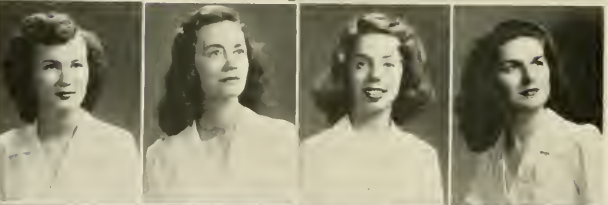

Betty Ruth Faulkner
Ruth Frances Ferguson
Virginia Fields
Betty Flowe



Christine Foil
Ann S. Forbes
Mildred Ford
Nancy B. Ford



Mary H. Forney
Anna Lou Foster
Martha Fowler
Alluwee Fox

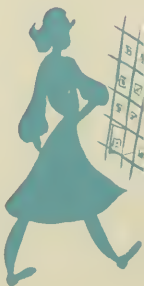

W.C.U.N.C.

7

Elene Fox
Helen Francis
Alice Lee Franck
Jean Fulcher

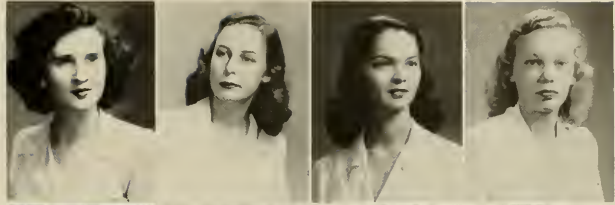

Wilma Fullerton
Nancy Beam Funderburk
Betty Jo Gabriel
Martha Jane Garris

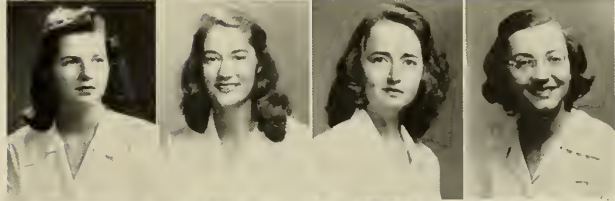

Anne Gaw
Anna M. Genden
Betty Jo Gentry
Ruth Gill

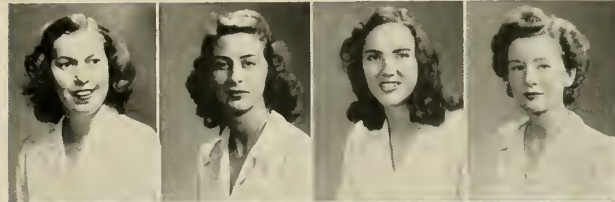

Alice Irene Glass
Lois Gene Glass
Frances Belle Glenn
Fane Glenn

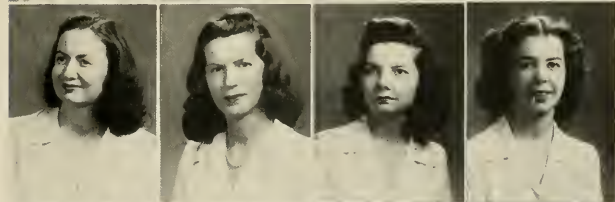

Gabrielle Goode
Peggy Goodman
Margaret Goodrum
Sally Goodwin



Patsy Gordon
Jean Graham
L. Marie Graham
Virginia Gravatt

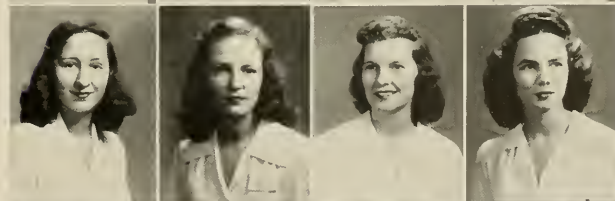

Elizabeth Graves
Elizabeth Graybeal
Colleen Gregory
Mary W. Griffin

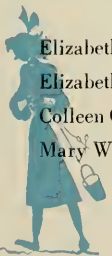

Juniors



Eva Griffith
Lovella L. Gudger
Martha Guion
Caroline Gulledge

Thelma Gunnerson
Patricia Haines
Mary Haithecock
Doris Hall

Ethel Marie Hall
Mary Frances Hamrick
Dorothy Hand
Marian Hand

Marilyn Handley
Jeanette Hanks
Anna K. Harmon
Jewell Harrell

Jeanette Harrison
Minna Harrison
Lee Hart
Margaret Hart

Rachel Hartgrove
Candace Hatsell
Elizabeth Hawes
Mary Hawthorne

Sue Hayes
Thelma Hayes
Marjorie Hedrick
Eunice Hepler



W.C.U.N.C.

Helen Chalmers Hicks
Mary Jane Hobbs
Emma Spicer Holmes
Jane Holt

June Holtendorff
Anne Hooper
Vail Hope
Mary Helen Hord

Betty Hough
Lillie Frances Howard
Sara Frances Howell
Nancy Hubbard

Virginia Huneycutt
Lois B. Hunter
Frances Hussey
Catharine Ingram

Sally Irvin
Harriet Ives
Frances Jackson
Helene Jacobs

Elizabeth James
Dorothy Jarrell
Helen Virginia Jenkins
Lucy Page Johns

Nancy Johnson
Celeste Johnston
Jean Elizabeth Johnston
Catharine Anne Jolly

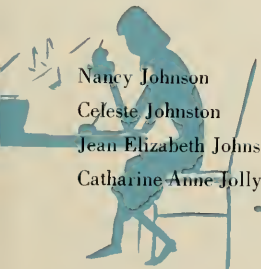
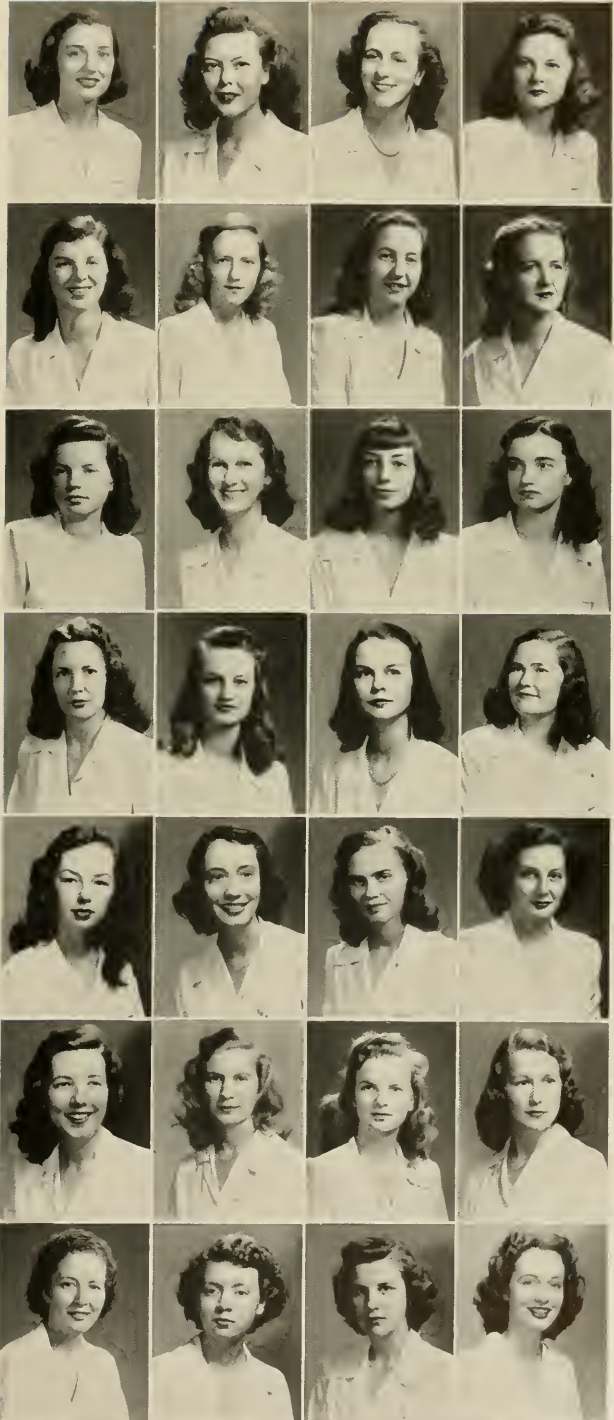

Juniors

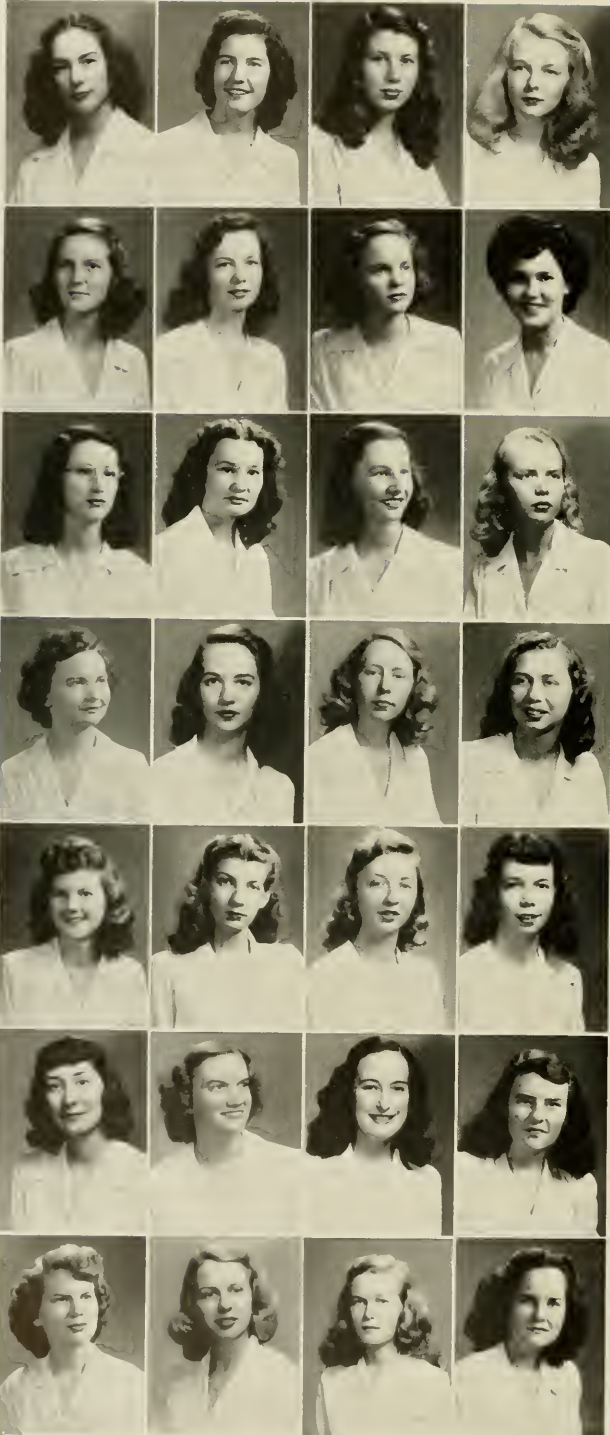

Martha Jonas
Doris Nester Jones
Janet Jones
Mary Carolyn Jones

Bobbie Lee Keeter
Eleanor Sue Keeter
Alene Kelly
Nancy Kendall

Elaine Kendrick
Madge Kennedy
Frances Kenney
Ethel Kesler

Sylvia Ruth Kiger
Anna Kirkman
Ruth Kirkpatrick
Mary Ellen Knight

Peggy Knox
Mary Lou Koeplin
Roberta Koster
Sidney Landou

Betsy Larrimore
Gladys Lee
Adelaide Lennon
Addis Sue Leonard

Elizabeth Linson
Hilda Liverman
Sarah Lockwood
Deane Lomax



W.C.U.N.C.

Carolyn Long
Kathleen Loomis
Patsy Jean Lowe
Martha D. Luther

Patricia Luther
Frances Lynch
Madelyn McArn
Ruth McBrayer

Lucille McCallum
Marilyn McCollum
Rachel McCormick
Mrs. Elsie McCown

Freda McDonald
Laura McDougald
Janice McFalls
Anne McIver

Mary Elizabeth McKee
Elizabeth McKoy
Neva McLean
Willis Ann McLeod

Patricia McMahan
Patsy Anne McNeill
Frances Anne Marsh
Nelle Marston

Mary Louise Mason
Robinette Meador
E. Janis Medlin
Georgia Miller

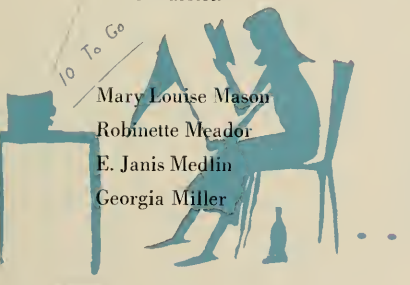

Juniors

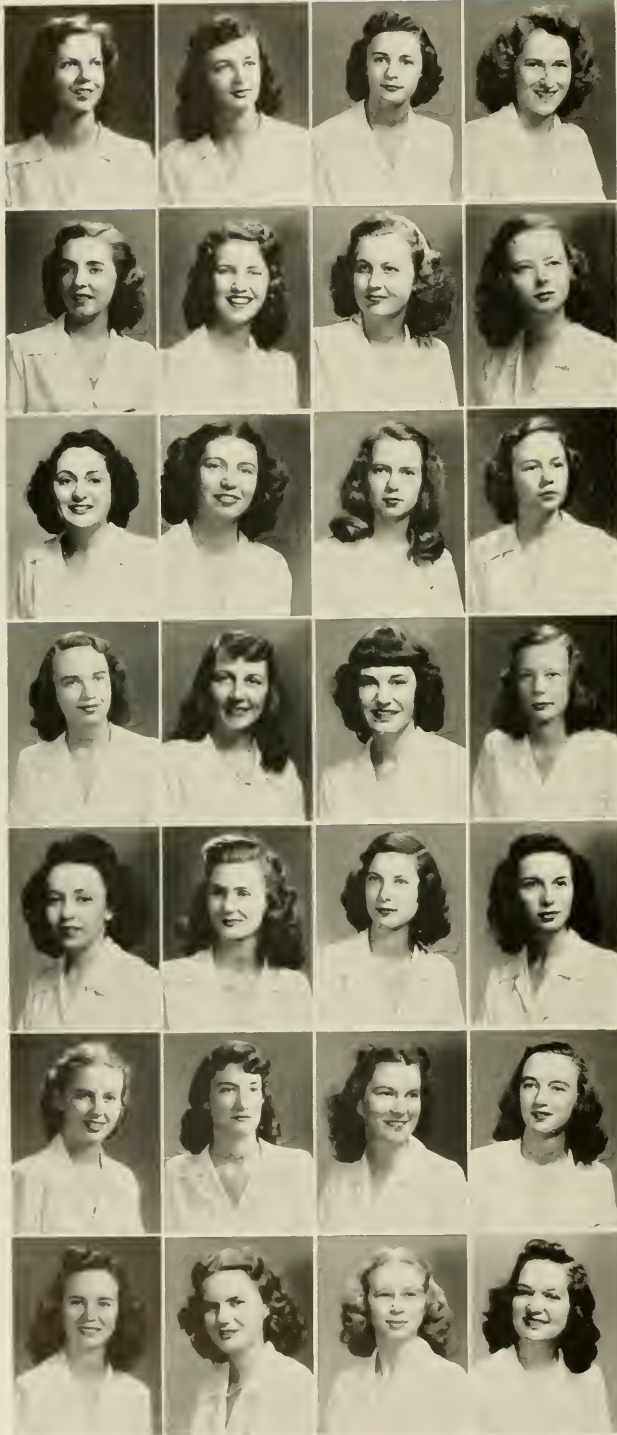

Dorothy Mills
Margaret Moffitt
Sylvia Moody
Eloise Moon

Barbara M. Moore
Johnsie Moore
Lonise Moore
Margaret Moore

Mary Helen Moore
Muriel Marie Moore
Ellen Morgan
B. Jean Morgan

Sarah Morris
Nancy Newell
M. Virginia Nicholas
Marianne Niven

Eloise O'Briant
Faye O'Briant
Celeste Orr
Anne Osborne

Dorothy Page
Ruth Park
Ann Parker
Joyce T. Parker

Jane Paton
Mary Patrick
Jean Paylor
Jean B. Peal



W.C.U.N.C.

Mary Etta Pearsall
Doris M. Penland
Gertrude Peppel
Jane Carolyn Perry

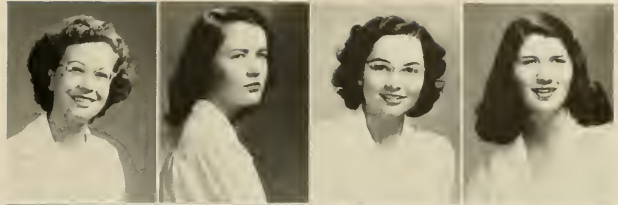

Sofia Petters
Carolyn Phillips
Marjorie Phillips
Elizabeth Phillips

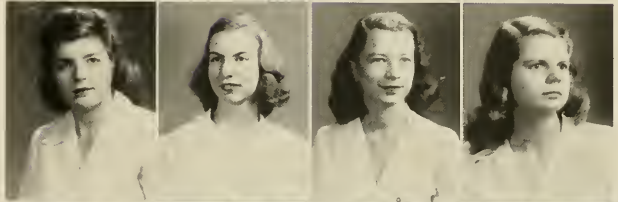

Nancy Pickard
Ann Pickells
Patricia Pierson
Betty Ray Poplin

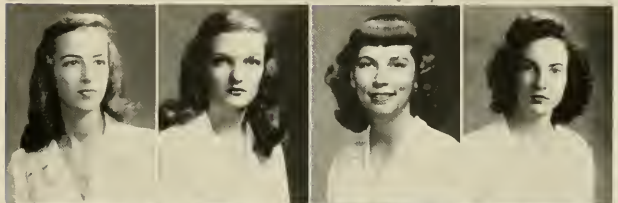

Cora Lee Poplin
Helen Marie Powell
Marilyn Preisinger
Blair Price

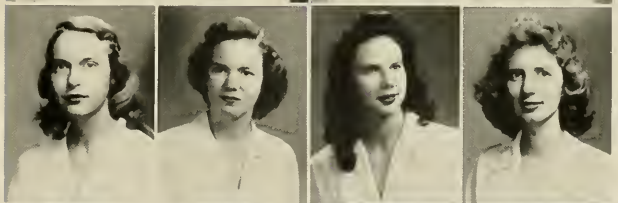

Jean Proffitt
Jean Pyatt
Walenah Quinerly
Virginia Rabil

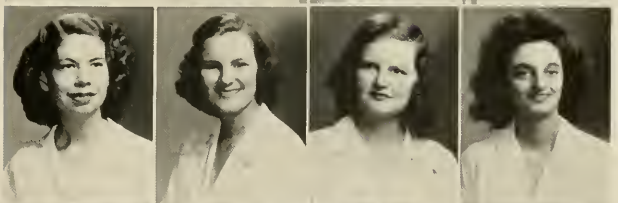

Anne Elizabeth Raiford
Elizabeth E. Ricks
Jean Rainey
Frances Ramsey

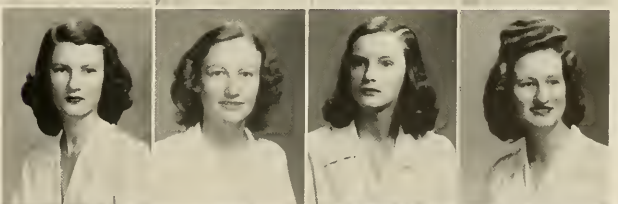

Betsy Raper
Ruth Rawls
Mary Anne Raywid
Jane Reed

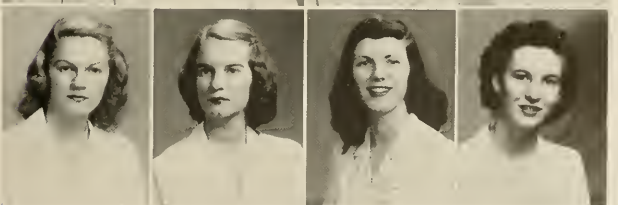

Juniors



Mary Carolyn Reeves
 Miriam Reilley
 Frances Rainey
 Jacqueline Riggsbee

Lorraine Robert
 Mary Anne Robinson
 Winifred Rodgers
 Estelle Rose

Betty Ross
 Jacqueline Routh
 Jean Royal
 Dorothy Sale

Dorothy Sampson
 Evonne Sanders
 Betty Sanderson
 Inge Schoenemann

Margaret Scholtes
 Frances Schultz
 Elaine Scott
 Elizabeth Scott

Virginia Scribner
 Helen Sewell
 Ruth Sellers
 Hazel Sessoms

Anelia Shannon
 Bernice Sharpe
 Lula Shepherd
 Nancy Shepherd



W.C.U.N.C.

Hilda Anne Sherwin
Jan Shore
Susan Shore
Patty Shull

Carolyn Ann Sides
Anna Mae Silver
C. Simmons
Rachel Simmons

Frances Sinclair
Dorothy Sisk
Kate Slagle
Elizabeth Sloan

Imogene Smith
Lois Adele Smith
Lois Ruth Smith
Mary Elizabeth Smith

Phyllis Smith
Dorothy Spangler
Catherine Spearman
Juanita Spencer

Margaret Spencer
Jean Stanfield
Martha J. Starnes
Leila Stephens

Cathren Stewart
Corinne Stiller
Myra Stone
Jane Stratton

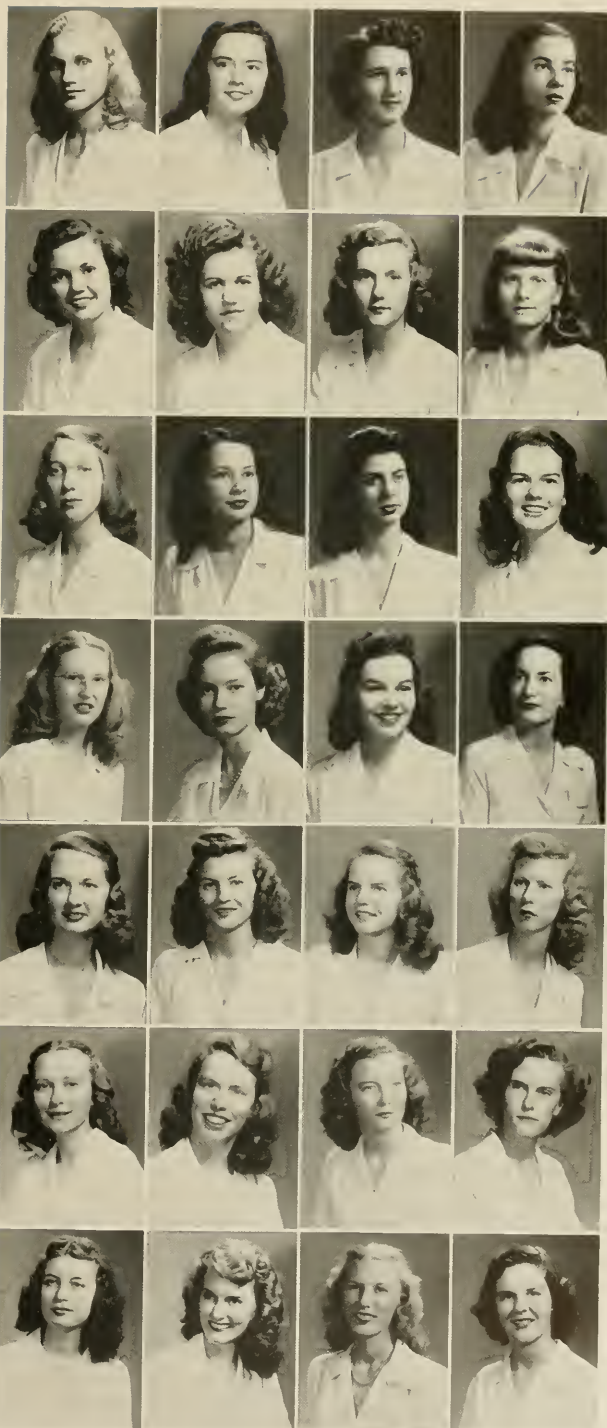

Juniors



Barbara Strelitz
 Betty Jane Stroup
 Greta Swaringen
 Dorothy Swicegood

Elizabeth W. Sydnor
 Janie Moye Taylor
 Maud Taylor
 Sarah Taylor

Nina Teague
 Gene Thacker
 Doris Jean Thomas
 Lois Thomas

Mary Jane Thomas
 Jean Thrower
 Lucy Irene Tinsley
 Betsy Louise Tolleson

Alice Elizabeth Townsend
 Jean Townsend
 Mary Elizabeth Trollinger
 Doris Tucker

Ellen Tucker
 Betsy Umstead
 Betty Jean Underwood
 Catherine Upchurch

Gloria Van Dyke
 Eleanor Van Poole
 Evelyn Vannoy
 Anna Lee Waddell

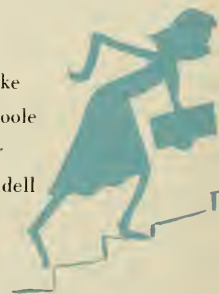

W.C.U.n.C.

Elizabeth Waldenmaier
 Helen Anne Wall
 Lovelace Waller
 Joycelyn Ruth Walters
 Nina Walton

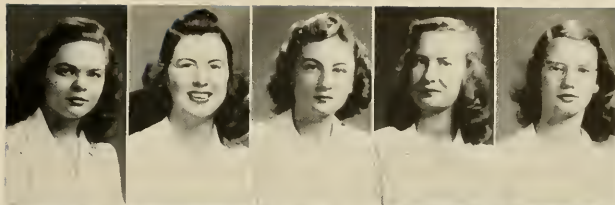

Jacquelyn Ward
 Joan Watson
 Marguerite Way
 Virginia Weir
 Martha M. Wells



Mildred Wells
 Barbara C. Westmoreland
 Martha Westmoreland
 Jean Wheeler
 Anne White

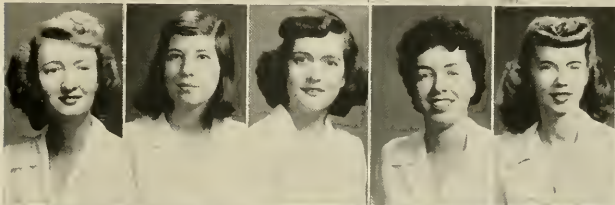

Marjorie White
 Mary Ann White
 Elmira Whitley
 Carolyn Wilkinson
 Charlotte Willard

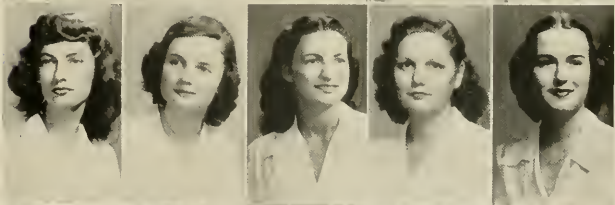

Grace Williams
 Margaret Williamson
 Mildred Williamson
 Mabel Wilson
 Mary Ruth Wilson



Elizabeth Winecoff
 Sallie Wingfield
 Carolyn Wood
 Virginia Wood
 Reba Woodard



Mary Worthington
 Jane Wyche
 Georgia York
 Frances Yow



We Became Wise In The



We came back with a feeling of importance . . . moved into upperclassman dorms laughing at "closed study" . . . registered for psychology and English 211 . . . sang the college song with gusto because we didn't have to fumble for the words. . . . Rat Day revenge . . . went to the class supper that Friday night in November to avoid the fish . . . enjoyed unlimited week-ends . . . the Sophomore Formal and open houses . . . ran for all sorts of Junior offices in February with the strange feeling that we were halfway through college

Ways Of W. C.



. . . raised money for the chapel window, sold candy for school pins in a big way . . .
proudly wore our forest green blazers with that distinguished emblem, knowing we were a
vital part of W. C.

Officers

JANE EDMUNDS	<i>President</i>
NELL JONES	<i>Vice-President</i>
BETSY NEWMAN	<i>Secretary</i>
SHIRLEY MAHAN	<i>Treasurer</i>
ELIZABETH LYONS	<i>Cheerleader</i>

Sophomore



First Row: l to r: Ina Albert, Nancy Alger, Caroline Allen, Mary Henry Anderson, Zalene Allen Angier, Mary Jo Archer, Emily Atkins.

Second Row: Edna Auerbach, Ramona Austin, Janet Bachman, Joyce Bailey, Mary Wishard Baldwin, Elsie Bandy, Betsey Ann Barton, Virginia Lee Baughman, May Ann Beale, Katina C. Beleos.

Third Row: Evelyn Bender, Mary Benson, Virginia Bertholf, Robbie Best.

The Pine Needles of

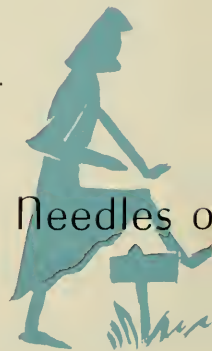

Class...W.C.U.N.C.



First Row: l to r: Joyce Gibson Betts, Louise Birchett, Georgie Lee Blackwell, Olive Blake, Rebecca Blankenship, Mary Nance Blevins, Alice Boehret.

Second Row: June Bost, Frances Bowles, Elizabeth Bradley, Joanne Brantley, Roberta Brockman, Bernice Bronstein, Alice Knowles Brown, Barbara Ann Brown, Dorothy Brown, Olivia Brown.

Third Row: Alyce Amelia Bruin, Alice May Brumfield, Mary Lynn Brunson.



Sophomore



First Row: l to r: Lois Anne Buck, Martha Burke, Penny Burke, Mary Elizabeth Butler, Fair Caldwell, F. Virginia Caldwell.

Second Row: Dorothy Sue Callahan, Sallie Moore Calvert, Flora Cameron, Nancy Reid Campbell, Allein Carson, June Carter, Pastora Chace, Joan Champion, June Chandler, Ann Chipley.

Third Row: Marjorie Chor, Elizabeth Church.

The Pine Needles c



Class... W.C.U.N.C.



First Row: l to r: Rita Clarke, Mildred Coble, Patricia Coggin, Barbara Connolly, Peggy Coppala.

Second Row: Eleanor Cothran, Elisabeth Fore Crawford, Carolyn Irving Cross, Marian Crouch, Jean Crouser, Patricia Cumming, Ruby E. Davenport, Frances Cary Davis.

Third Row: Frances Lee Davis, Sara Lou Debnam, Gene Denbo, D. Maydawn DeVoe, Wilma R. DeVoe.



nineteen Forty-Eight

Sophomore



First Row: l to r: Nancy Dickey, E. Marguerite Dobbins, Audrey Donnan, Carolyn Drum, Betty Jean Duff, Sarah Anne Eaton.

Second Row: Kathleen Edens, Jane Edmunds, Lillian Eichenbaum, Margareta Eldridge, Margaret Ann Ellen, Mary Upshur Elliott, Ruth Elliott, Ruth Ellis.

Third Row: Louise Erickson, Carolina Eutsler, Janet Farley, Jean Farrow, Gwendolyn Featherstone.

The Pine Needles



Class...W.C.U.N.C.



First Row: l to r: Barbara Fehr, Joan Lee Ferguson, Mona Fipps, Eulene Marie Fisher, Jean Fisher, Margaret Fisher.

Second Row: Patricia Fisher, Margery Ann Fleishman, Muriel Fletcher, Betty Jo Foley, Alyce Forsyth, Georgia Fox, Ann Franklin, Barbara Louise Fuller.

Third Row: Marilyn Ann Graver, Patricia Gary, Anita June Gates, Gloria Gaugler, Margaret Eugenia Gibson.

Sophomore



First Row: l to r: Margaret Gillespie, Jane Glasgow, Frances Gottschall,
Betty Jane Greene, Nancy Greenlee.

Second Row: Anne Grinnells, Janet Handler, Rebecca Hardaway, Marie
Harkey, Edna Lee Harper, Doris Harrison, Rae Harrison, Mary Fay Haskins.

Third Row: Jane Head, Honore Marie Hedrick, Ruth Helsabeck.

The Pine Needles o

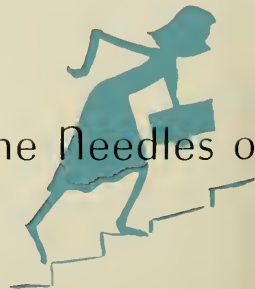

Class...W.C.U.N.C.



First Row: l to r: Joanna Hemby, Marilyn Hill, Mary Estelle Hill, Malynda Anne Hiott, Irene Holland.

Second Row: Sara Holland, Mary McDonald Holmes, Mary Ruth Hord, Jane Horne, Mary Jane House, Patricia Hubbard, Anne Fahey Hughes, Patricia Hunsinger.

Third Row: Kate Elizabeth Hunter, Joan R. Huse, Lib Hutchinson, Virginia Ingram.



Nineteen-Forty-Eight

Sophomore



First Row: l to r: Betty Jacobs, Rosemary Jacobs, Inge Jacobson, Lydia James, Barbara Anne Jeffries.

Second Row: Margaret M. Jeffries, Louise Johnson, Nancy Ann Jones, Nellie Jones, Marilyn Jordan, Martha Jordan, Patsy Jordan, Barbara Keller.

Third Row: Nancy Keller, Ruth Kestner, Joan Elizabeth King, Wilma Lillian King.

The Pine Needles c

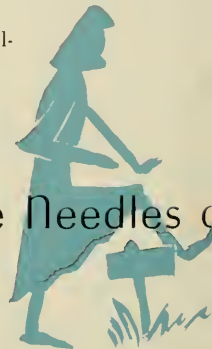

Class...W.C.U.N.C.



First Row: l to r: Norma Kraus, Mildred Kyzer, Edith LaBruce, Jean Anne Lambeth, Katherine Lambeth.

Second Row: Lucille La Porte, Janet Large, Jane Laughinghouse, Sally Lawson, Frances Ann Leathers, Alice Lee, Reba Lee, Mary Leighton.

Third Row: Marguerite Kay Leonard, Pauline Lewis, Sarah Alice Lewis, Katie Lihn, Alma Lilley, Rebecca Lloyd, Daisy Loud.



Sophomore



First Row: U to r: Joyce Ludwig, Bobbie Lunsford, Dixon Lyon, Betty McAdams, Marian McAdams.

Second Row: Nancy McCall, Neva McCormick, Iris H. McGinley, Audie McKeithan, Elinor McNair, Betty Jean McNairy, Jean McNeely, Lee Mahan.

Third Row: Valerie Macpherson, Helen Mamber, Jean Marrow, Naomi Marrus, Katherine Marshall.

The Pine Needles of



Class...W.C.U.N.C.



First Row: l to r: Bootsie Lyons, Orianna McArthur, Betty Jean Marshburn, Peggy Louise Martin, Wyndall Mason, Francine Mellon, Ellen Metz.

Second Row: Connie Miller, Eva Miller, Martha Rose Miller, Patsy Ellen Miller, Betty Jane Mitchell, Marilyn Ann Moeller, Helen Jean Moody, Barbara Moomau.

Third Row: Melrose More, Florence Morrill, Margaret Moynahan, Donny Musselman, Marianna Newlin, Betsy Newman, Lois S. Newton, Nurry Ann Nixon.



nineteen Forty-Eight

Sophomore



First Row: l to r: Eizabeth Norman, Sally Ogilvie, Jacqueline Ann Oliver, Penelope Pantelakos, Joyce Cecelia Parker.

Second Row: Dorothy Bee Parks, Florence Parrish, Blanche E. Parrot, Mary Elizabeth Payne, Jo Ann Pegg, Jean B. Peters, Betty Phillips, Vivian Pitt.

Third Row: Elenore Pitts, Doris Lee Poole, Nancy Porter, Mary Ann Preston, Josephine Purgason.



Class...W.C.U.N.C.



First Row: l to r: Catherine Quick, Betty Anne Rader, Charlotte Read, Margaret Redman, Martha H. Regener.

Second Row: Peggy Lee Renegar, Jacqueline Reynolds, Lucille Rieley, Eleanor Rigney, Ruth Joyce Roberts, Harriett Jane Robinson, Mary Worth Rock, Ann Rogers.

Third Row: Mary Romefelt, Lillian Frances Rosenberger, Gladys Rowe, Ann Royster, Ruby Rumley, Evelyn Ruspini.

Sophomore



First Row: l to r: Alma Sabiston, Esther M. Samuelson, Barbara Sanders, Betty Jean Sanders, Mary Lela Saunders.

Second Row: Amelia Schrum, Betty Secunda, Eleanor Senter, Betty Setzer, Mary Frances Schakelford, Medora Elizabeth Shaddon, Marjorie Shamel, Marie Avery Shaw.

Third Row: Marilyn Shaw, Mary Shepherd, Joanne Shoemaker, Betty Shuler, Mary Paul Shuler, Nell Sicloff.

The Pine Needles of



Class...W.C.U.N.C.



First Row: l to r: Adelaide Sigmon, Eleanor Skeels, Letty Bond Slaughter, Davilla Smith, Dorothy M. Smith.

Second Row: Evelyne Smith, Helene Smith, Jean Minnis Smith, Barbara Jean Sparrow, Sara Stacy, Frances Stephenson, Charlotte Steru, Barbara Sternberger.

Third Row: Peggy Ann Stirewalt, Virginia Stover, H. Louise Strother, Estelle Suddreth, Frances Swain, Shirley Max Swift, Edith Ann Leigh.



Sophomore



First Row: l to r: Betty Jane Teague, Jeanne Teague, Hattie E. Thigpen, Margaret Thigpen, Sylvia Thomann.

Second Row: Barbara Thomas, Betty Thomas, Virginia C. Thompson, Ann Tinkler, Eunice Tipton, Anne W. Tolar, Vivian Trevathan, Jane Trogdon.

Third Row: Betty Frances Tuttle, Betsy Tyson, Muriel Vail.

The Pine Needles of

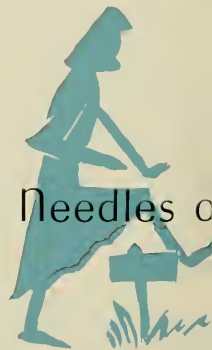

Class...W.C.U.N.C.



First Row: l to r: Anne Varner. Jane Vaughn. Doris Walker. Betsy Lea Ware. Jeanne C. Weaver.

Second Row: Josephine Weiss, Emma Faye West, Elizabeth Westmoreland, Leah Whitfield, Jean Elizabeth Williams, Sarah Ann Williams, Shirley Williams, Alice Faye Wilson.

Third Row: June Anna Wilson. Naomi Woodworth. Frances Worrell. Kathleen Wray. Barbara Young, Shirley Young, Phyllis Yuder.



A simple line drawing of a woman lying on her side, propped up on one arm, looking towards the viewer. She is wearing a long-sleeved top and pants.

We Began

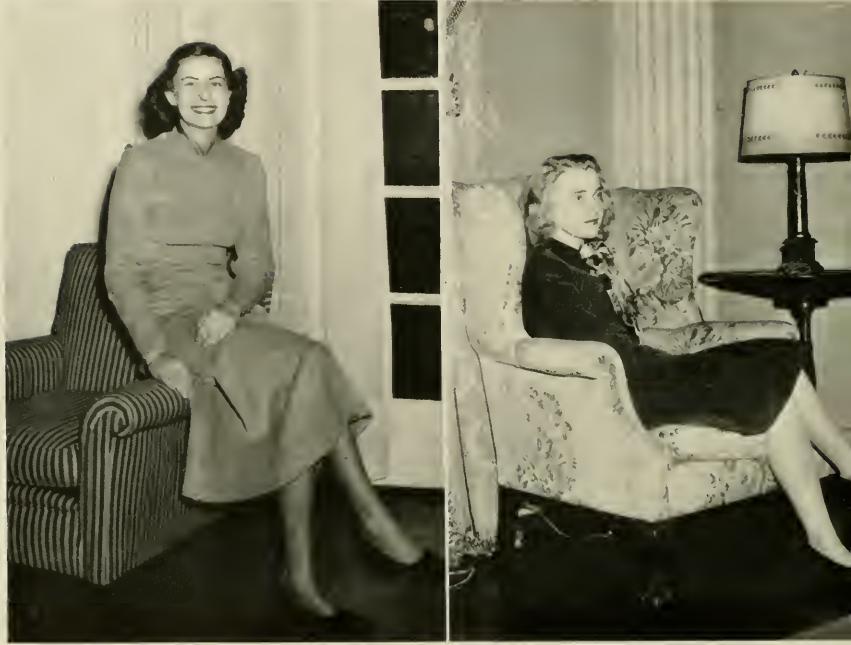

Everyone has to be a freshman in order to be an upperclassman the next year—and we were the freshmen of 1947-1948. Yes, we were green at first, but soon learned our way through the maze of McIver basement and the intricacies of the card catalogue in the library. We learned to sign in and out, found out who Miss Moxley is, and settled down for closed study for the semester. Then came Rat Day—a day of subserviance to the “revered” upperclassmen. We wrote torrid love letters to boys we’d never seen or heard of, we scrubbed floors, we begged Dr. Jackson to marry us, we sang laundry lists, and we ended the day with a formal dinner given by the societies. We enjoyed it all, though, and our turn will come next year.

Exams were new and nerve-racking. We took late study, drank black coffee, and studied, studied, studied! But we got through and promised ourselves to be ready for exams next

New Life



time. Shortly after, we elected our class officers, and composed our class song, and selected our motto. Then came our first formal! Dates, corsages, evening dresses—all ready for the big dance, and what a wonderful time we had!

Exams again and then the year was over; but we'll be back again next year for the dances, bull sessions, corner excursions, bridge games and studying. We'll soon be sophomores!

Officers

HAZELBELLE PEARSALL	<i>President</i>
FRANCES FULCHER	<i>Vice-President</i>
SARAH ANN HAMILTON	<i>Secretary</i>
ANN BROTHERS	<i>Treasurer</i>
MARY ANNA TAYLOR	<i>Cheerleader</i>



Freshman

Bailey Hall

First Row: Mary Edith Adams, Nancy Atkins, Mellie Hill Barlow, Ann Wooley Baxley, Beatrice Ruth Blackman, Jane Dickey Bledsoe, Penelope O'Cain Bogart, Ruby Eileen Bone, Bulow Wilson Bowman, Peggy Joyce Brannon, Sarah Hallman Braswell, Eleanor Breeden, Barbara Anne Brown, Elizabeth Harward Brown, Jane Brown • *Second Row:* Joyce Lee Brown, Eleanor Josephine Byrant, Myna Burleson, Kathleen Edith Burnette, Leona Elaine Cameron, Mary Anne Campbell, Frances Faye Carlton, Janie Carlton, Maria Carroll, Page Chamberlain, Annette Chandler, Eva Ann Cox, Claudine Arana Criscoe • *Third Row:* Mary Carolyn Crook, Nadia Irene Daughtridge, Elizabeth Davis, Doris Davis, Paula Joyce Davis, Ann Terrell Deans, Carolyn Elizabeth DeYoung, Patricia Joann Dickens, Katherine Louise Dukes, Nancy Carolyn Elliott, Corinne Etheridge, Annice Page Everett, Annette Ezzell, Ann Farmer • *Fourth Row:* Mary Emily Fields, Mary Elizabeth Fleet, Anne Johnson Forney, Frances Dana Fulcher, Barbara Ann Garvin, Vann Fogleman Gibson, Mary Evelyn Glover, Tommie Jeanne Greene, Flora Temple Griffith, Eleanor Haynes Griswold, Betsy Ross Haley • *Fifth Row:* Mary Anne Hamilton, Peggy Neal Hardee, Mary Brady Harrison, Jane Gaylord Hawk, Helen High.

First Row: S. Tavia Hollbrook, Nancy Jeannine Holder, Betty Page Holderly, Margaret Holmes, Martha K. Holton, Ruth Inez Horne, Benny Mozelle Hudson, Ellen Dean Hughes, Amelia Ann Hunter, Jean M. Iglauer, Mildred Louise Irving, Sarah Elizabeth Jackson, Mary Grace Johnson, Waldeen Coltrane Kearne, Polly Jean Kennedy • *Second Row:* Elsa Janis Kittrell, Dora Frances Lomax, Mary Agnes Lovelace, Thelma Rozelle McFadden, Barbara Jean Mangum, Lottie G. Matheson, Mary Margot Maughan, Sue Mendelsohn, Betty Lou Merrill, Mary Ruth Miller, Julia Godwin Moore, Peggy Vaughn Morris, Joan Frances Mueller, Joyce Carolyn Nurnberger • *Third Row:* Hazelbelle Louise Pearsall, Martha Phillips, Irma Anne Powell, Nancy Curtis Pritchett, Peggy Hamilton Putnam, Mary Frances Ragland, Hattie Starke Ratcliff, Hilda Marie Redding, Peggy Jean Sapp, Alice Imogene Savage, Nancy Lee Seelman, Rose Ann Shearin, Jo Anne Sides • *Fourth Row:* Ellen Heilig Skinner, Iris Ruth Sledge, Dorothy DeLancey Stanfield, Mary Louise Strickland, Addie Jeannette Thompson, Phyllis Rose Tucker, Henrietta Underwood, Betty Jean Wagoner, Betty Jo Warmbold, Shirley Lee Waters, Anne Sanders Wellons • *Fifth Row:* Sophie Anne White, Nan S. Wilkinson, Nancy Pauline Williams, Louise Mae Williamson, Bonnie Ray Wilson, La Rue Wilson, Peggy Jean Wolfe, Elizabeth Young.





Class...1948

First Row: Bonnie Brown Ashe, Patricia Ann Ashley, Rosemary Barber, Grace Irene Bass, Jane Anne Bass, Coan Bell, Mary Louise Black, Montine Bondurant, Ann Neely Brothers, Margie Lee Buck, Nancy Anne Burton, Peggy Jean Cameron, Frances Campbell • *Second Row:* Dorcas Carpenter, Sarah Holmes Carter, Sally Cheney, Jeannette Christian, Frances Clark, Cecelia Mary Cone, Anne R. Correll, Betsy Covington, Mary Darnall, Dorothy Ann Day, Dorlese Rae Dibble, Elizabeth Susan Eason • *Third Row:* Anne Lovick Edwards, Mary Jane English, Birdie Keel Ewell, Lydia Anne Franck, Betty Alice Godwin, Emily Uzzell Green, Anne Grier, Mary Louise Griffin, Dorothy Frances Hallenbeck, Sarah Ann Hamilton • *Fourth Row:* Betty Jean Harris, Diane Harris, Winifred Hoskins Harris, Bobbie Jean Haynes, Joanna Higgins, Mary Anne Hunt, Margaret Ann Hunter • *Fifth Row:* Ann Ingram, Elizabeth Grey Johnson, Jean Louise Jones, Betty G. King, Barbara Lee Kinsman.

First Row: Peggie Rose Lambert, Eleanor Jane Leach, Sara Jane Leggett, Carolyn Hines Liverman, Elizabeth Simmons Lynch, Naida Nye Lyon, Sue McArthur McCormac, Jane Marie McDaniel, Anne Marie McGugan, Lydia Maye McKeithan, Josephine Anne McLean, Ethel McLemore, Meta Belle McMannus, Betty Brown Malard • *Second Row:* Lillian Marshall, Gretchen Metz, Betty Lou Mitchell, Jeanne Montgomery, Claudia Ann Moore, Carol Lee Morgan, Barbara Reid Neal, Nan Ogburn, Ruby Marilyn Phelps, Faye Quinn, Jean Ray, Helen Mae Sarles, Shirley Dianne Sharpe • *Third Row:* Betty Sue Simpson, Lula Kathlyn Sink, Mary Jay Speer, Dorothy Strother, Edith Sutker, Jane Frances Swindell, Ann Etta Talley, Mimi Temko, Betsy L. Tunstall, Joyce Tyson, Gertrude Anne Van Horn, Mary Lou Waggoner • *Fourth Row:* Betty Jo Wall, Nancy Louise Welch, Emma Jean Willard, Priscilla Williams, Sonya Abbie Witten, Jeanne Wooten, Christine Wray.

Coit Hall





Freshma

Cotten Hall

First Row: 1 to r: Inza Laura Abernathy, Martha Ellen Allen, Eleanor Sue Annis, Ruth Marie Averitt, Jean Ruth Aycock, Nancy Jean Ballard, Sara Lee Barker, Helen Joyce Bell, Jane Gray Bennett, Shirley Berger, Betty Lou Bivens, Hester Anne Bizzell, Eva Marie Byrd, Mary Elizabeth Cahill, Carlene Cathey, Carroll Christian • *Second Row:* Dorothy Elizabeth Clodfelter, Elizabeth Anne Cocke, Eleanor Virginia Cole, Lelia Rebecca Crowder, Kathleen Cousins Deans, Joan Sawyer Dees, Emma Ruth Faulkner, Margie Burke Ferguson, Ann Elizabeth Flack, Harriet Jean Ford, Ida Jane Fore, Nettie Blanche Foster, Ann Davis Fowler, Adele Manney Gold, Mary Grace Grady, Mary Eleanor Gray • *Third Row:* Jane Grigg, Shirley Mae Haase, Nancy Carrol Hamlet, Virginia Miller Hart, Jean Elizabeth Hester, Helen Jane Hill, Mary Bryant Hinnant, Jean Kearns Hogshhead, Jeannette Mae Horton, Betsy Anne Howard, Peggy Lee Hall, Martha Ellen Johnson, Mary Katharine Johnson • *Fourth Row:* Nancy Ann Kirkpatrick, Patsie Lane Lee, Ruth Dina Levin, Ann Linville, Jean Porter Lloyd, Doris Iyerly, Betty MacCallum, Dorothy Jane McCauley, Betty Jean McInnis, Geneva Mae Massie • *Fifth Row:* Patricia Melonas, Jewell Jacquelyn Miller, Emma Parker Mills, Barbara Jaylee Montague, Patricia Lee Moore, Cecilia Elizabeth Morris.

First Row: 1 to r: Phyllis Niven, Elizabeth Jordan Outlaw, Joyce Owen, Dorothy Parrish, Geraldine Pearce, Ann Bradshaw Pegram, Sarah Bradshaw Pegram, Peggy Annette Peters, Betty Petteway, Jean Noble Pitman, Enogene Powell, Nancy Preas, Nancy Elizabeth Purves, Mary Emily Ranson, Nell Elaine Richardson • *Second Row:* Helen Marie Rigby, Roberta Lee Rogers, Millicent Anne Rollins, June Hall Rose, Joanne Dixon Seclrest, Anna Blair Secrest, Betty Ann Sherron, Emma Jane Sloop, Doris Jane Smith, Nannie Isabelle Smith, Gervilda Wilhelmina Snider, Margaret Glenn Snypes, Mary Catherine Spence • *Third Row:* Lois Craven Stephens, Mary Ann Stilwell, Peggy Sutton, Lorna Del Swaringen, Sybil Libby Tanner, Mary Elizabeth Tart, Mary Anna Taylor, Lydia Ruth Teer, Miriam Maxine Thompson, Clarice Eloise Tucker, Elizabeth Jane Vann, Anne Royster Veasey • *Fourth Row:* Janice Claire Warner, Betty Watlington, Mary Fayne Weatherspoon, Clara Llewilyn Wells, Aine Sherrill White, Nancy Frances Whitley, Jacqueline Ruth Williams, Barbara Mae Williford, Betty Carroll Wimbish, Ann Benner Winslow, Dorothy Helen Worley • *Fifth Row:* Emily Faye Robinson, Eleanor Robinson, Margaret Anne Worsley, Lina H. Worthington, Mary Elizabeth Wrenn, Mae Elizabeth Yelverton, Sally Ann Zeiger, Ester Zerden.





Class...1948

First Row: Mary Abdalla, Caroline Arden, Jane Armitage, Virginia Ayers, Betty Ann Ball, Audrey Bell, Emily Blackwell, Dot Bradley, Bertha (Bobby) Brewer, Edna Brewer, Elna Brinson, Artanse Britt, Evelyn Brown, Jo Bryan • *Second Row:* Nellie Bugg, Elizabeth Calvin, Dot Cameron, Ann Camlin, Betty Chandler, Catherine Cox, Martha Cox, Ann Cragan, Gray Culbreth, Jane Davis, Evelyn Dearman, Laura Dobson, Laura Dodson • *Third Row:* Ann Dowling, Janet Drennen, Marilyn Dunn, Doris Dwyer, Elaine Early, Mildred Farlow, Oro Lee Flanagan, Raine Gallagher, Johnsie Gambill, Lula Garris, Mary (Tippy) Gibbs • *Fourth Row:* Ann Gonelock, Catherine Grill, Sally Jo Hamrick, Mary Ann Hancock, Frances Harbison, Elizabeth Harding, Elizabeth Harper, Dot Hendrix, Edith Hendrix, Doris Hovis.

First Row: Kathrine Kilgore, Marian Lancaster, Nelle Rose Lancaster, Ann Little, Ann Lowrance, Francis Lyman, Claire McCall, Carra M. McMillan, Shirley B. Mason, Rosalind Mercer, Edith Mewborn, Helen Miller, Margaret Miller, Frieda Mills, Sterling Moore • *Second Row:* Rita E. Moore, Marie Morgan, Patsy Morrell, Catherine Oliver, Elizabeth P. Parker, Carolyn Pickel, Edith Plyler, Rachel Poole, Jessie Pratt, Cornelia Quinn, Marylynn Roberson, Colleen Renegar, Joan Robinson, Patricia Sanderford • *Third Row:* Margaret Sanderson, Joyce Sandlin, Jean Sandlin, Betty Schoeneck, Dann Smith, Nancy Smith, Rosa Lee Speas, Peggy Talant, Vivian Thomas, Virginia D. Thompson, Dot Thorne, Bettie Tolson, Evelyn Vinson • *Fourth Row:* Hattie Wallace, Hilda Wallerstein, Sally White, Gwen Wilborn, Sarah Wilkins, Betty Jo Williams, Cloise Williams, Martha Lou Williamson, Sybil Yelton.

Gray Hall





Hinshaw Hall

First Row: Virginia Albritton, Jackie Alford, Joan Austin, Ann Bergin, Frances Best, Mary Nell Buchanan, Charlotte Bunch, Sater Clay, Rose Cooke, Nancy Corbitt, Nell Craig • *Second Row:* Evelyn Davis, Esther Elliott, Betty Everet, Betty Fitzgerald, Jean Floyd, Betty Sue Gandy, Betsy Garner, Norma Gill, Exie Greene, Peggy Harrleson • *Third Row:* Jean Hart, Anne Highsmith, Jane Holtzclaw, Miriam Huggins, Myra Jarosz, Sarah Lancaster, Jane Loeser, Mary Mann, Ruth Muth • *Fourth Row:* Lorry Neale, Judy Sanford, Beverly Serr, Bobbie Smith • *Fifth Row:* Win Swinson, Beth Tanch, Oliva White.

First Row: Josephine Lois Brooks, Virginia Louise Bullard, Roberta Cooper, Dixie Dean Crumpler, Josephine Cus-ick, Mildred Jackson Ferguson, Mary Gladys Fisher, Mary Ellen Griffin, Glenn Abbott Harden, Elizabeth Ann Hilton, Florence Helene Jacobson, Martha Kathrynne Jones • *Second Row:* Beatrice Jewel Lanier, Betty Mae Latham, Gertrude Lewis, Helen Marie Lloyd, Myrtle Elaine Long, Frances Louise O'Connor, Caroline Ann Pearson • *Third Row:* Marilea Roberts, Ora Lee Scott, Gladys Gertrude Sealy, Carolyn Sykes Smith, Jean-nine Stanley, Jane Corey Stone, E. LaVerne Sykes, Frances Taylor, Miriam Horten e Gonella • *Fourth Row:* Grace Thompson, Sarah Helen Turlington, Nellie Beatrice Winn, Nancy Elith Winningham.

Jamison Hall





Freshman Commission

First Row: Christine Moutahs, Ada Jane Moore, Nancy Blanton, Frances Jane Blum • *Seated:* Jo Brooks, Frances Fulcher, Claire McCall, Betty McCallum • *Third Row:* Nancy Prichett, Helen Joyce Bell, Exie Green.

First Row: Betty Beaufort, Peggy Bentley, Elsie Pauline Burchette, Carol Byrd, Betty Sue Cecil, Dorothy Copeland, Louise Driver, Lora Lou Gallegber, Carolyn Groce, Pat Hockett, Jean Hofner, Betty Jane Hughes, Eloise Jordan • *Second Row:* Jean Kilpatrick, Jaqueline Lindsay, Dot Lollar, Elizabeth Lowe, Joyce McDowell, Elma Jean McInnis, Mary Lou Monnett, Ada Jane Moore, Betty Lou Moore, Christine Moutahs, Dot Nowell, Doris Neal, Marian Overby, Zina Pecosaina • *Third Row:* Jackie Petty, Zilphia Poole, Mary Reynolds, Mary Margaret Rickey, Mickey Sink, Laura White, Mary Ann Walsler, Betsy Winfrey.

Freshman Town Students



We Learned The Arts



Freshmen, sophomores, juniors, and seniors—all in one we were. Here for only a year, we have mastered shorthand, bookkeeping, typing, and yet we have been an integral part of a college life. Our studies kept us busy, but there was always time for dances, bull sessions, bridge, trips to the corner, movies—in short, we had a wonderful time. Early in the year we elected our class officers and chose our motto. Our dormitory life was made far more pleasant by our sympathetic house president and our friendly counselor. We made lasting friendships and prepared ourselves for business careers. Never shall we forget that last mass

Of Business



meeting when, the year almost gone, we marched out singing our class song. Then, at last, the coveted certificates, for which we worked and waited so long. It was a happy year—one we shall never forget.

Officers

- | | |
|-------------------|-----------------------|
| DOROTHY McCORMICK | <i>President</i> |
| LOUISE GARNER | <i>Vice-President</i> |
| ETHEL LAMB | <i>Secretary</i> |
| LIBBY PROPST | <i>Treasurer</i> |
| SUE HOOPER | <i>Cheerleader</i> |



Commercial Class

Seated: Nancy Anderson, Norma Lee Barrett, Doris Baynes, Charlotte Bell, Lula Benson, Ruth Blue, Addie Bordeaus, Margie Bordeaus.

Kneeling: Jane Brummitt, Frances Bullock, Frances Butler, Frances Carter, Kathleen Chesnutt, Elizabeth Clinton, Wilma Coe.

Standing: Aileen Collie, Maxine Cone, Sarah Connelley, Jean Crissman, Doris Culbertson, Chloris Davidson, Dorothy Davis.



Seated: Louise Davis, Polly Dellinger, Rosalie Denning, Shirley Dunston, Ann Elliott, Inez Fields, Caroline Finch, Mary Hazel Fitch, Cornelia Fletcher, Jean Floyd, Betsy Foster, Glenna Foster.

Kneeling: Rebecca Fowlkes, Eleanor Friddle, Darrell Fuquay, Louise Garner, Ann Garrett, Jane George, Mary German, Carolyn Goforth, Joyce Gopfert, Dorothy Graeber.

Standing: Carolyn Griffin, Lois Hall, Cora Haney, Margaret Henderson, Martha Holmes, Barbara Neal, Bobbie Hooks, Sue Hooper, Mary Ruth Hughes, Martha Jones, Ethel Lamb.

Nineteen Forty-Eight





Commercial Class

Seated: Dorothy McCormick, Marcia McDonald, Sara McRacken, Lucille Mabes, Ruth Mahayla, Betsy Matthews, Miriam Meares, Millicent Miller, Marjorie Mitchell.

Kneeling: Elsie Moore, Betty Morrison, Lucy Nance, Mary Ellen Owen, Hazel Owens, Eloise Pleasant, Peggy Pope, Colleen Powell.

Standing: Mary Frances Powell, Ruth Rawls, Evelyn Reese, Edith Revelle, Geraldine Revelle, Barbara Roberts, Helen Roberts.



Seated: Nancy Royals, Lila Shannonhouse, Margaret Simon, Joyce Sledge, Diane Snyder, Suzan Schneider, Frances Stallings, Anna Mae Stephenson, Barbara Taylor.

Kneeling: Elizabeth Taylor, Eunice Trull, Joan Warner, Marie Webster, Curtis Wicker, Nina Wilkes, Jean Williams, Ramona Williams.

Standing: Maggie Woodall, Rebecca Woodard, Betty Woosley, Ann Yopp, Wilhelmena Cato, Sara Sue Clark.

Nineteen Forty-Eight



"Each One A Part"



1952

[Handwritten signatures]



Handwritten signature or scribble in the bottom left corner.

Town Students Association



BILLIE McNEELY
President

Town Students' Judicial Board

First Row: Ada Sue McBane, Betty Sue Alexander • *Second Row:* Billie McNeely, Chairman; Lois Glass, Barbara Wagoner, Mary Jane Brooks, Dorothy McCormick, Martha Talley, Secretary.



The Town Students' Room—any day, any time . . . a bridge game in the corner, a room full of smoke . . . the traffic jam between classes, brought on by the people who just “drop in” for a cigarette and a minute’s chatter . . . coke and milk bottles from the Junior Shoppe . . . bulletin board notes—nowhere else on campus do they get so personal—“Janie, stop and buy some nose drops at the drug store—your kid brother has a cold!” . . . Commercials at “their” table, struggling with shorthand . . . and the ever-growing crop of argyle socks . . . beginning knitters congregated in a circle, raveling rows.

Celebrating Christmas in October so that people elsewhere can celebrate later . . . the Social Committee and Lois Glass cooking up a fine bridge party . . . the informal dance in the T. S. Room before the choir concert at Christmas . . . burnt hot dogs at the weinie roast at Guilford Clubhouse . . . memories of the formal in March, directed by Mildred Taylor.

Billie Mac—always dashing somewhere . . . chapel excuses . . . infimary excuses . . . Barbara Clegg extracting \$2.50 each for Overseas Relief . . . Town Students’ meetings where we all got together with Miss Webb, our counselor . . . Who went where last week-end . . . gee, he’s cute . . . It was a fine year!

The Town Students' Room Was Our Campus Headquarters



Young Women's



BETTY LOU NANCE
President

Leading the way in an indispensable phase of campus life, the Y. W. C. A., through its campus clubs, seeks to teach effective personal growth, and the human relationships of everyday living in the social, political and economic worlds of today.

The Woman's College "Y" finds a keynote to its activities in the purpose of the National Y. W. C. A. "We unite in the desire to realize full and creative life through a growing knowledge of God. We determine to have a part in making this life possible for all people. In this task we seek to understand Jesus and follow him."

Composed of twenty-five members the "Y" cabinet meets every Monday night and serves as director of the Individual class groups. Seven clubs . . . senior, junior, sophomore, and four freshman groups . . . hold bi-monthly meetings and during the year carry out various projects which they have undertaken. These clubs, welcoming members from all faiths . . . Catholic, Jewish and Protestant . . . are the "wheel" of the campus organization, the Y. W. C. A.

Billie McNeely . . . Vice-President
Mary Elizabeth Smith . . . Treasurer
Nancy Porter . . . Secretary



Christian Association

"Y" activities are many and varied. This year some of the class groups have made scrapbooks for the polio center in Greensboro, sent packages to the Navajo Indians, and mailed CARE packages. Besides the individual club projects, the "Y" holds vesper services every Thursday night, serves coffee and doughnuts for church-goers on Sunday mornings, and provides Y-teen leadership. At Christmas the tradition of singing carols and the hanging of the green on dormitory doors was carried out by Freshman "Y" groups. The organization helped prepare the students for the social science forum by open discussions relating to the current social crisis.

Successful during the year were the deputations which the "Y" had with near-by colleges: State, Carolina and Davidson. The organization sent W. C. representatives to various conferences . . . the North American Student Conference on Christian Frontiers at the University of Kansas, Conference on Applied Christianity in Chapel Hill, and the State Y. M. Y. W. Retreat near Wake Forest.

During the summer the incoming President attends school at New York's Union Theological Seminary. The Vice-President went to the Inter-cultural Institute at Chapel Hill for six weeks.

The Y. W. C. A., under the direction of Miss Maxine Garner, head of Religious Activities, plays a vital part on campus in creating and perpetuating a wholesome understanding between the students.

"Y" Cabinet:

First Row: Frances Ferguson, Mary Nance Blevins, Lynette Boney, Marion Young • *Second Row:* Rena Lou Check, Amarylis Barringer, Mary Covington, Jean Russell, Billie McNeely, Betty Lou Nance, Nell Jones • *Third Row:* Winifred Rodgers, Margaret Stewart, Ann Wall, Deane Lomax, Helen DeVault, Mary Ann Preston, Carolyn Pleasants, Joyce Parker, Nancy Porter, Mariba Gulon, Nancy Osteen, Patricia Luther, Rebecca Worsley.





First Row: Helen Miller, Mary Ruth Bodenheimer, Juanita Davis Andrews, Janice McFalls, Janet Effron, Frances Ellinger, Evelyn Rospine, Elenore Pitts, Marilyn Roberson • *Second Row:* Helen Marie Powell, Charlotte Willard, Helen DeVault, Ann Genden, Betty McKinney, Patricia Fisher, Janie Brooks • *Third Row:* Marilyn Cohn, Betty Lou Nance, Bernice Kaplan, Faye Roberts, Jean Fisher, Billie McNeely, Marie Blue, Carolyn Cross, Elizabeth McNairy, Jan Shore, Frances Fox, Lucia Collarte.



ANN GENDEN
President

Inter-Faith Council

The Inter-Faith Council plays an important part in student life. Representing all religions, it has as its purpose the promotion of better understanding and fellowship. Among the religious groups, likewise, the Council seeks to help each student to strengthen and grow in her own tradition by helping her to become better informed about her religion and by aiding her to be more active in her particular group.

The Council, consisting of representatives from all denominations, from both the student body and faculty, meets twice each month. These meetings, open to everyone,

Helen DeVault, Secretary; Ann Genden, President; and Betty McKinney, Vice-President, discuss plans for the council.



International, Inter-Racial, Inter-Denominational Understanding.

are effective in strengthening the spirit of harmony among the different religions.

Betty McKinney, Vice-president; and Helen DeVault, Secretary, contributed greatly to the success of the Council's plans by such programs as the one on Music of the Different Religions, and discussion groups on the basic beliefs of the different religions. Student participation in these programs was encouraged.

Distinguished religious speakers visited the campus for several days to participate in the Religion in The Family Week. On the panel discussing the views of the churches toward marriage were Mrs. Arnold Nash of Chapel Hill, Rabbi Abraham Feinstein from Chattanooga, Tennessee, and Dr. A. H. Clemmons from the Catholic University in Washington, D. C. Dr. Algernon Black, of the Ethical Culture Schools in New York City was sponsored by the Council in connection with Freedom Week.

During Brotherhood Week, the Inter-Faith Council sponsored their first radio program which was broadcast over the University Hour from Chapel Hill, in collaboration with the Communication Center there. The program consisted of an allegory, *Symphony in Discord*, and a short address by Governor Cherry.

It was a good year under the capable leadership of Ann Genden and with the invaluable aid of Miss Maxine Garner. Collaboration with dorm devotionals in panel discussions helped the Council to take admiral strides toward its goal of a harmony of spirit at W. C.



Miss Maxine Garner—friend, counselor, and director of religious activities on campus.



Lorraine D'Lugin and Lucia Collarte rehearse for the Brotherhood program that was broadcast over the University Hour from Chapel Hill.



Dorm Devotionals, which are held once a week in each dormitory.

Hall Leaders

Seated: Ann Wall, Frances Schultz, Dot F. Warren, Juanita Stone, Gertrude Bender, Jean Proffitt • Kneeling: Claire McCall, Wilma Sears, Barbara Glegg, Martha Phillips • Standing: Ann Cox, Betty Carol Wimbish, Louise Garner.



GLADYS CHAMBERS
Chairman

Service League

"Two more days to go over the top . . . check off another dormitory, 100% . . . goal made!" . . . "Get your rakes from Mr. Sink . . . Give those too short skirts to Alice Keister's drive . . . Dawson says 'save' . . . Drives and more drives . . . Service through education"—These are the familiar by-words of the "never-failed-yet" Service League.

Floor leaders, hall leaders, committee chairmen, and faculty sponsors all worked together under the leadership of Gladys Chambers to go over the top in the Campus Purse Drive this year with an "all time high" of \$4,206.50, to send \$1,106.50 of this fund directly to CARE to be converted into food, to put over a successful "Christmas In October" with a truckload of presents to go overseas, to conduct a clothing drive, to awaken a consciousness of pride in keeping our campus clean, and to work toward keeping W. C. students aware of "what's going on in the world"—Service Through Education.

Calling themselves the "You need it, we speed it" organization, the Service League was always ready for any and all emergencies. Its workers were ever ready to do what its name implied—serve.

Advisory Committee

Martha Ann Kluttz, Alice Keister, Celeste Johnston, Susan Dawson, Mary Lita Biquon, Facla Robinson.





The Choir

One of the highlights of the year was the annual Christmas Carol Service in December, presented by the choir, under the expert direction of Mr. George M. Thompson. The Choir, composed of over 150 voices, also presented an Easter Service and provided the music for the University Sermons and special chapel programs. A joint musical was given by the choir and orchestra during commencement.

The Orchestra

Under the direction of Dean Hugh Altwater, the orchestra is composed of citizens of Greensboro, students, and faculty members of Woman's College. This group gives concerts in the fall and spring and joins with the choir to give a program at commencement.



Seated: Blanche Dodds, Literary Editor.
 Standing: Alice Brinkley, Senior Class Editor; Helen Mamber, Organization Editor; Margaret Hynan, Art Editor; Mary Katherine Johnson, Freshman Class Editor; Esther Samuelson and Eleanor Rigney, Section Editors.



Literary Staff: Jean Whitener, Katherine Malloy, Beverly Bell, Margaret Johnson, Bea Funderburk, Blanche Dodds.

Margaret Spencer, Assistant Business Manager, and Ruth Sellers, Assistant Editor.



MARTHA ALLEN
 Editor

From Blue-Prints

We returned to school in September, eager to start to work on "the book"—only to find that the *Pine Needles* was without a home—the News Bureau having taken over in the summer. After contemplating moving up to the attic—or down to the Students' Building—we finally settled down with the *Coraddi* in the basement of the Alumnae House and started to work in earnest. We studied the "blue-prints" of the annual and tried to figure out what the typical W. C. student thought, saw, and remembered.

Photography Staff: Ann Parker; Joycebn Walters; Alice Ingram; Helene Jacobs, Photography Editor.

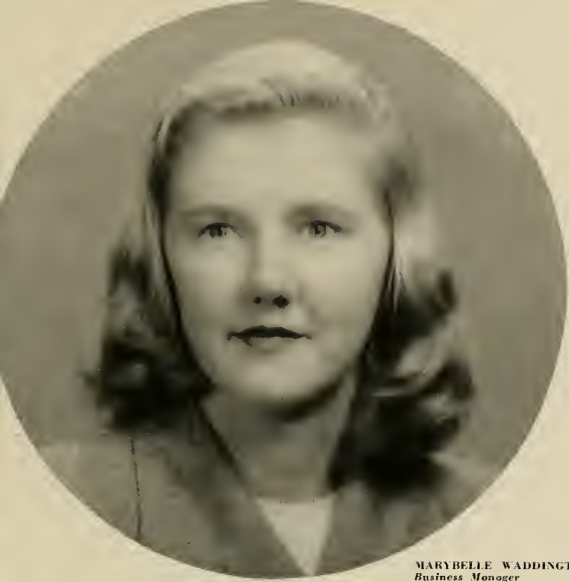

MARYBELLE WADDINGTON
Business Manager

To A Yearbook

The smoke gathered and coke bottles accumulated in Bunny's room as the literary staff strained their brains over write ups. . . . "Do you think that's really typical?" . . . "Oh, really, that's just *too* corny" . . . "What word starting with 'w' will go with worked, wondered and walked?" . . .

"Pop" Taylor, armed with camera, flashbulbs, and a good sense of humor, became a familiar sight on campus day and

night . . . while we flooded the P. O. with locals and prayed that it wouldn't rain and the leaves wouldn't fall until we'd taken the outdoor shots.

As deadlines approached, we stayed up nights printing pictures, trying to identify unfamiliar faces, reading proof, and typing while we gritted our teeth over the fact that the P. E. majors had so many activities under their names ! !

Meanwhile, Marybelle and her grand staff of eager workers gathered in the ads . . . chased madly around town trying to catch advertising managers when they weren't busy (urged on by the fact that Wilma King met Joseph Cotten while soliciting!) . . . and broke last year's record by going way over our goal ! !

After everything had finally been sent off to Charlotte we breathed a sigh of relief . . . and immediately began to pray that we wouldn't have to mail the books out again this year. We enjoyed a good laugh over the big black problems that plagued us all year . . . they didn't seem as big and black anymore. We realized that it took a heap o' working to make an annual progress from the dummy pages to the real thing. How could we ever have done it without Mr. Wilkinson's help on last minute pictures . . . "Scoop" Campbell's assistance from the "Hill" . . . and James' good humor and advice at all times ! ! We appreciate, too, the fine cooperation and patience of the Charlotte Engraving Company and The Lassiter Press.

First Row: Sterling Moore, Nellie Rugg, Jane Edmunds, Hattie Wallace, Christine Fahl, M. K. Johnson, Rebecca Lloyd, Jocelyn Walters, Ann Parker, Barbara Apostolous, Peggy Lamason, Alice Ingram, Barbara White.
Second Row: Lois Ann Buck, Jody Baub, Helene Jacobs, Jan Shore, Mary Ellen Koizht, Martha Allen, Marybelle Waddington, Alice Brinkley, Marian Young, Betsy Benson, Caroline Flack, Mary Ellen Henneberger.
Third Row: Martynne Dehoney, Jean Whitmer, Helen Mamber, Katie Elin, Esther Samuelson, Eleanor Rigney, Margaret Johnson, Nancy Eastler, Peggy Glenner, Katharine Malloy, Gladys Chambers, Nancy Beam Funderburk, Margaret Spencer, Ruth Sellars, Betty Lou Phillips, Alice Keister, Nancy Souther, Patsy Bailey, Jane Mitchell, Patsy Miller, Virginia Rabel, Wilma King, Virginia McCorkle, Margaret Hyman, Blanche Dodds.





ROSE ZIMMERMAN POST
Editor



EILEEN COONEY
Business Manager

Hari-Cary Office

Start hollerin' . . .

Mr. Mac, how can we get ten pages of news on eight pages—we need an edit on societies from Rose—Denny wants more on election—time for a spring feature yells Beam—Evvie running around trying to get seven interviews during Arts forum—more Social Science forum pics from Marilyn—Pyatt to Shaw. Headline on Dike-Cornelian formal, over—gym meet this week shouts Kesler—Dolphin-Seal from Jeff—goodby Tink hello Leighton, goodby Leighton hello Hunsinger on makeup—cut two-thirds of this, Little Bit—some-

First Row: Flora Cameron, Nurry Nixon, Helen Bell, Ellen Metz, Charlotte Stern, Nancy Johnson, Mel Moore, Jackie Oliver, Marilyn Dunn, Tempe Hughes, Geannine Stanley, Jo Ann McLean, Jean Ferguson, Blair Price, Helene Jacobs, Pinky DeVane, Mary Reynolds, Mary Ellen Knight, Penelope Panitokas, Rebecca Hardaway, Paddy Haskins • *Second Row:* Laura Terrell, Peggy Eldridge, Kay Arrowood, Barbara Felton, Rose Zimmerman Post—Editor, Ruth Macy, Joyce Posson, Collins Bennett • *Third Row:* Nan Kendall, Jean Smith, Audrey Blackburn, Mary Layton, Betsy Waldenmaier, Nancy Shepherd, Sarah Denny, Evelyn DeWitt, Nancy Keller, Ethel Kesler, Jean Pyatt, Sara Lou Debnam, Marilyn Cohn, Ann Tinkler, Beam Funderburk, Marie Shaw, Estelle Hill, Pat Hunsinger, Betty McKinney, Mary Glegg, Jerry McKinney.



Sara Lou Debnam, Evvie DeWitt, Mary Leighton, Ruth Macy, Mel Moore, Nancy Murphy, Beam Funderburk.



Denny and Pug at work



McL, Rose, Pat and "Little Bit" take a little time out on Wednesday night.



Seated: Peggy Eldridge, Mary Leighton, Eileen Cooney (Manager), Dorothy Sampson, Martha Regener. Standing: Betty Jacobs, Gertrude Peppel, Betsy Siler, Peggy Shamer, Virginia Scribner, Jean Morgan, June Carter, Mimi Temko, Beverly Serr, Mildred Farlow, Georgia Leo Blackwell.



body do something funny wails Macy—current stuff from Siff, or is it Murphey—Pug nailing people to endorse cigarettes—Joyce and Kay deciding who'll be funny this week—. That all the info you want? O. K.

Dante's Inferno. . . Start shoutin' . . .

Can't hear through all this smoke—what's new this year?—couple of big things—got a married woman wearing the eyeshade—social science forum—"Rebel" chewing coats—new dean of women—some changes in staff—a clean office—not really anything much. There's still midnight raids for after-party punch and cookies—who's going to West End—out the window for that phone call—what about morals? . . .

That's a good question, what about morals? What makes a thing good?—what makes CARY right—a unit—a bunch who try to do their best for what they believe in.—You want an answer? Gad, man—we've got a deadline Wednesday. Ask us some other time . . .

Literary

ANN SHUFFLER
Editor



SHIRLEY CARTER
Business Manager



In March, 1897, twenty-two years before the publication of the first *Cary*, the Woman's College literary magazine was born with the name *Coraddi*, derived from the initial letters of the three literary societies, CORnelian, ADELphian, and DIkean. The *Coraddi* has always been student written and student edited. It provides experience for students in art work, advertising, and copy, but more especially, it provides a means of publication of student writing.

The year for the *Coraddi* staff begins with policy discussion. This year, in the belief that student interest can be obtained with the present high literary quality of the magazine, the staff has attempted to present the best writing on campus, not only that done by the



Nancy Murphy, Shirley Carter, Marjean Perry, Barbara Westmoreland, Ann Piekelle, Lynne East, Betsy Waldenwater, Jean Farley, Winnie Rodgers, Peggy Beaman.

First Row: Betsy Hawes, Marilyn Cohn, Mary Hawthorne, Marty Dehoney, Ann Shuffler, Evie DeWitt, Marjorie Chor • Second Row: Evie Davidowitz, Peggy Eldridge, Nancy Shepherd, Polly Elliott.



Lights Of The Campus

staff but the work of members of the Quill Club and of the several writing classes. Student appeal without sacrifice of quality has been the aim of the magazine.

But *Coraddi* is not, as some may think, all seriousness. Staff meetings are chaotic. Through this window pass those—for the staff simply refuses to make a more conventional entrance. They all search madly for ash trays (only to please James). Someone screams, "Move over! Here come the *Pine Needles* staff! (The two organizations now amicably share the same headquarters.) Someone else complains, "But I just can't write anything before Tuesday." And then suddenly five staff members leap out the window so as to be sure not to miss a crucial question being discussed in the *Cary* office. And so it goes—

Finally *Coraddi* is slipped under the door and the staff heaves a collective sigh of relief. All's over but the shouting and the student body supplies that. "What does this poem mean?" "I don't think this is really a story." But the staff refuses to be bothered. They settle back with a sigh and a smile and won't be budged until deadline comes round again.

Standing: Barbara Pelton, Mary Elliott, Martyvonne Dehoney, Marjorie Chor, Margharitta Eldridge, Nancy Shepherd, Winifred Rogers, Betsy Waldenmaier • *Sitting:* Ann Pickells, Marjean Perry, Ann Shuffler, Evelyn DeWitt, Inge Jacobson.





IRIS ANN PETERSON
President

Footlights

"Curtain going up at eight o'clock" . . . "Has everybody kissed Thumper?" . . . "What's that cue again?" . . . The big night! Few people realized the hard work that went into those productions. Any afternoon at Aycock, Play-Likers could be found . . . flying flats, or risking their lives hoisting the "trap door", to the sound of hammers, saws, and screams from the second floor level, the flies, and the basement . . . "Hand me that stage brace" . . . "Foot that flat" . . . "Watch how you sling that paint" . . .

Rehearsals began at seven P. M. (Student's or Aycock), and they were work, too . . . "Take that line again" . . . "You're swallowing your words" . . . "Project" . . . "Enunciate"! Baggy-eyed Play-Likers told the tale of those "nights at Aycock".

We had our fun, too. All of it went together to make "Aycock" . . . It gets in your blood. After a show was over, there was that inner satisfaction of a good job, a finished production, worth all the work and all the time we spent producing it.



Barbara Brown, Audrey Blackburn, Hardy Root, Mr. Adams, and Adeline Rogers in *Long, Long Ago*.



Duke Orsino and his ladies-in-waiting.

The Entire Cast of *Twelfth Night*.



Up... House Dim

We began the year with our summer school show, *Claudia*, starring Anna Kirkman and directed by Mr. W. R. Taylor. Then we followed with *Years Ago*, also directed by Mr. Taylor, with Audrey Blackburn's memorable performance as Ruth Gordon . . . and our Shakespearean drama, *Twelfth Night*, directed by a new member of the drama department, Mr. Wayne Bowman. Who could forget Dr. Bardolph as Sir Toby, and the polished performances of Ethelyn Reaben, Mary Belle Teague, and Doris Brinkley? And we had our big chance in *The Women*—forty-three parts, all women! Miss Gaylan Collier, another newcomer, did a beautiful job of directing this one. Iris Ann Peterson was outstanding as Sylvia, and Mary Belle Teague made another hit as Mary Haines. We tried a new venture this year and presented three experimentals for the Arts Forum, student written and directed. In the spring we presented another bill of experimentals.

All it took to be a Play-Liker was interest . . . willingness to work . . . love for Aycock . . . and blue jeans! Those Play-Likers who did outstanding work technically and dramatically were tapped in *Masqueraders*. This year's officers were Iris Ann Peterson, President; Natalie Bates, Vice-President; Mary Belle Teague, Secretary; Betty McKinney, Publicity Chairman; and Ethelyn Reaben, business manager.

We also reestablished our Zeta Omega chapter of the Alpha Psi Omega, national Dramatic Honorary Society. Those honored were: Mary Belle Teague, Iris Ann Peterson, Barbara Pelton, Audrey Blackburn, Janet Jones, and Natalie Bates.

The Masqueraders: *First Row:* Betty McKinney, Facla Robinson, Audrey Blackburn, Margaret Covington, Janet Jones. • *Second Row:* Lucia Collarte, Thelma Gunnerson, Mary Belle Teague, Ethlyn Reaben, Anna Kirkman, Eulene Fisher, Ann Thompson, Barbara Wagoner. • *Third Row:* Mary Hawthorne, Jean Farley, Dixie Lyons, Ann Pickells, Retsy Waldenmaier, Dollie Davis, Natalie Bates, Ruth Gill, Gladys Chambers, Iris Ann Peterson.



Anna Kirkman and Larry Weaver in *Claudia*.



Audrey Blackburn, Adeline Rogers, and Dolly Davis—part of the stage crew—prepare for a production.

Classical Club: Nancy Campbell, Elizabeth Bowles, Hilda Fulger, President.



Zoology Field Club: Margaret Stewart, Elizabeth O-borne, Terry Nesslinger, president; Patricia Boren.



Art Club: Jewelba Walters, Anne Parker, Mary Lita Buquo, Anne Wall, Peg Almond, president.

Activities In Our

ART CLUB—Perennial plans for Arts Forum . . . lectures by Mr. Ivy . . . faculty-student relations for advancement in art . . . 30 strong . . . “dress as your favorite painting” party in the hut.

ZOOLOGY FIELD CLUB—Formal initiations . . . year-round field trips . . . student participation in programs . . . social activities . . . presence of prominent speakers.

CLASSICAL CLUB—Beautiful initiation ceremonies . . . classical culture . . . interests in Greece and Rome . . . parties at Dr. Jernigan’s . . . speakers on the ruins of ancient civilizations.

MEDICAL TECHNOLOGISTS CLUB—White coated crew’s spirit . . . Halloween party . . . four star general—Lila Belle . . . Christmas party and Santa . . . weiner roast in the spring.

BOTANY CLUB—Dr. Rogers and Dr. Givler’s lectures . . . “those weiner roasts in the fall” . . . 60 members strong.

SIGMA ALPHA—“Scholarship and Ability” . . . Home Economics cafeteria dinner meetings . . . spring initiations . . . tentative plans for national affiliation.

SOCIOLOGY CLUB—Social Science Forum participation . . . help for the needy in Germany . . . Red Cross work . . . Miss Barksdale’s guidance overseas.



Medical Technologists Club: Paula Bird, Brady Daniel, president; Mary Evelyn Childers, Alice Brinkley, Jean Barry Furness.

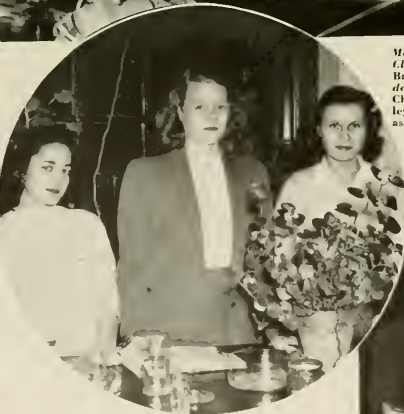

Botany Club: Petra Cookinos, Fannie Kate Ward, president; Esther Cresson.

Sigma Alpha: Barbara White, Allene Parks, Betsy Benson, president; Marian Young, Annette Tilson.



Sociology Club: Sarah Morris, Nancy Osteen, Ellen Stirewalt, president; Mary Fields Jones.





Quill Club: Betty McKinney, Winifred Rodgers, Audrey Davis, Kay Arrowood, president.



International Relations Club: Louise Mussen, Lynette Boney, president; Alice Rochet.



Tau Psi Omega: Rena Lou Check, Conrad Smith, Betty Sue Tilley, president; Eloise Jones.

Departmental Clubs

QUILL CLUB—Creative talent on campus . . . contributions to *Coraddi* . . . short stories, sketches, poetry . . . group criticisms of creative material.

INTERNATIONAL RELATIONS CLUB—Worked with S.D.A., Student Federalists and other groups on campus . . . joint meetings . . . Dr. Archer spoke on Greece . . . students panels before the Social Science Forum . . . dinner with Dr. Hoyde.

TAU PSI OMEGA—Christmas pageant in Students' Building in December . . . listened to French records of plays and poetry . . . initiation in the Alumnae House . . . banquet at the Home Economics cafeteria.

OMICRON NU—Initiations in the parlor of the Home Economics Building . . . spring banquet . . . silver survey of Seniors . . . scholarship.

PHYSICS CLUB—Astronomy lectures by Miss Lewis . . . physics movies . . . interest in light and sound . . . packages for CARE.

SINGKREIS—Christmas party—Weihnachtsfeier . . . presented program on Goethe . . . meetings with Miss Schoch.

PSYCHOLOGY CLUB—Devoted efforts in preparing for first annual Social Science Forum . . . faculty lecturers . . . initiation party . . . suggested plans for changes in curriculum.



Omicron Nu: Marietta Thompson, Lita Gray Bulla, Sara Smith, president; Linda Cloer, Martha Ann Klutte.

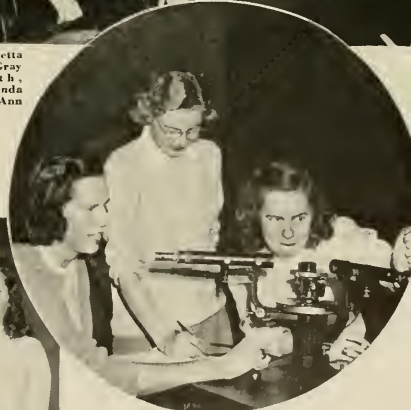

Physics Club: Aditha Lloyd, Janet Kendrick, Margaret Ferebee, president.

Psychology Club: Idelle Goodman, Minor Boring, Anne Upchurch, president; Patsy Ingram.

German Club: Shirley Carter, Georgia Fox, Shirley Harris, president; Jan Shore.

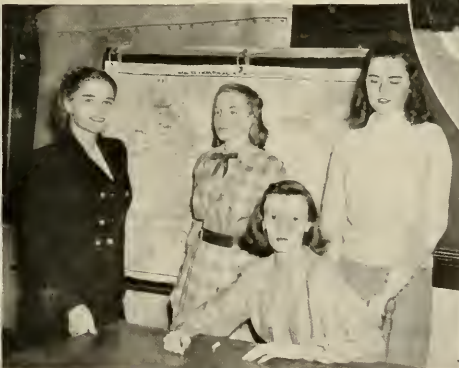

Gamma Alpha: Betty Wolfe, Johsie Moore, Jean Griffith, *president*; Ann Houver Johnson.



Education Club: Barbara O'Brien, Wilma Thompson, Katherine Thompson, *president*; Carolyn Moore.



Chemistry Club: Alier Brinkley, Hattie Thigpen, Sue Hayes, Myra Slagle, *president*.

... We Learned

CHEMISTRY CLUB—Initiation party . . . Nancy Romefelt as the miracle making Professor Einfeld . . . Miss Shaeffer's talks . . . discussion on jobs open to Chemistry majors . . . picnic in the spring.

GAMMA ALPHA—F. B. L. A. . . . parties and meetings in Hut and Alumnae House . . . plans for jobs for future secretaries . . . dependable guidance of Miss Fowler.

EDUCATION CLUB—Reception for Dr. Cooke and Dr. Dalton in the Alumnae House . . . Christmas party in the hut with Mrs. Hunter, president of the State P. T. A., speaking . . . Mr. Phillips on jobs . . . picnic in the spring to elect next year's officers.

SQUARE CIRCLE—Quiz program at the formal initiation in the Alumnae House . . . talks on various phases of mathematics . . . picnic in May.

CAMERA CLUB—Advance students in photography . . . the skill and techniques of picture taking . . . lectures and enthusiastic response . . . exhibiting in the library during Arts Forum.

ALPHA KAPPA DELTA—Chapter meetings with Chapel Hill . . . outstanding speakers on social work . . . scholarship . . . Dr. Shivers . . . National Honorary Sociology Club.



Square Circle: Betty J. Mitchell, Elsie Burke, Ann Osborne, Rose Norton, *president*; Jean Kirkland.



Camera Club: Joveelyn Walters, Anne Parker, *president*.



Alpha Kappa Delta: Mimi Wardrup, *president*; Peggy Shanier, Lola Howell.



Sigma Delta Pi: Inez Urdaneta, Rosemary Herman, president; Jane Wyche, Jane Reed, Allene Parks, Facla Robinson.

Young Composer's Club: Frances Fox, Susan Dayton, president; Joyce West.



And Played Together

SIGMA DELTA PI—Christmas party . . . "Posada, Pinata" . . . Spanish Night . . . La Rochelle's caramels . . . guided by Miss Escajeda's skills . . . Spanish conversations.

YOUNG COMPOSER'S CLUB—Program, student written and directed, for the University Hour at Chapel Hill in January . . . sponsored Silva Luiga, cellist, in a concert in the spring . . . also, Mr. Fuerstner who lectured on the twelve-tone system.

MUSIC EDUCATION CLUB—Meeting at R. A. camp in October . . . freshmen initiated in campfire ceremony . . . honor of having Dr. Richmann, president of M. E. N. C., who spoke on plans for the conference in Detroit in April . . . Alumnae night when former M. E. majors discussed problems and experiences . . . hopes to make this event traditional.

HOME ECONOMICS CLUB—Carnival at the gym in the spring . . . Christmas caroling . . . initiation of new members . . . helped to form Freshman Home Economics Club . . . talks on various phases of Home Economics . . . movie on South America . . . interesting talks by Inez Urdaneta and Dr. Shivers.

CHOIR—Entertained the Carolina Glee Club in April—a traditional event . . . practices with Mr. Thompson every Monday night and Thursday afternoon . . . beautiful performance at concerts during the year.



Music Education Club: Janet Breeding, president; Esther Baggett, Ruth Tison, Frances Cornwell.



Choir: Mildred Palmer, Mabel Wilson, Betty Jane Carr, Joyce West, president.



Home Economics Club: Susan Shore, Betty Lou Sharpe, Caroline Gullledge, Linda Cloer, president; Mary Ann Preston.



First Row: Gladys Lee, Betty Ross, Gladys Bowland, Rita Hunter, Retsy Umstead, Virginia Berthoff, Bess Brothers, Ann Barnett, Collins Bennett, Marjorie Hollister, Josephine Lasater ● *Second Row:* Peggy Glenner, Elizabeth Ann Gallette, Hilda Liverman, Nancy Keltner, Miss Griffin, Miss Davis, Dorothy Casey, Frieda McDonald, Wilma Sears, Jane Holtzendorf ● *Third Row:* Frances Kenny, Jean Pyatt, Ethel Kesler, Mary Ellis Shuler, Frances Marsh, Beth Clapp ● *Fourth Row:* Jean Smith, Helene Jacobs, Eva Ruth Parrish, Frances Bowden, Nell Holliday.

Recreation Association Cabinet

The Recreation Association Cabinet is made up of sports heads, club presidents, committee chairmen, and three faculty members, including the faculty head of intramurals and a dormitory counselor. Cabinet members are elected by the students for their ability to lead and organize sports and other recreational activities. It is their duty to decide on policies and procedures for the Recreation Association and to help solve problems concerning recreation for the campus.

This year the cabinet reorganized and renamed the four leagues on which campus competition is based. It is hoped that in this way participation and skilled players will be more evenly distributed.

A campus wide square dance was sponsored through the joint efforts of the cabinet and the social planning council.

All meetings are presided over by the president, Bess Brothers.



BESS BROTHERS
President

A Sport For Every Girl

Under the new league names, Blue Beta, Green Gamma, Red Alpha, and Purple Kappa, athletics at W. C. got off to a big start with hockey and speedball leading the way in the fall season. Practices were climaxed by a round robin tournament and play day at which W. C. was hostess to several neighboring colleges. Tennis and volley ball tournaments were also highlights of the colorful autumn season.

Early in December cold weather drove sports enthusiasts indoors and the gym resounded to a chorus of "gym meet, gym meet, here we come," as students vaulted, swung, and tumbled during Tuesday afternoon gymnastics practices. Recreational modern dance paved the way for prospective dance group members and basketball held the center of the stage for many enthusiastic participants. Physical Education majors coached non-major dormitory teams for the league tournament, and played off a tournament of their own on a class basis. Recreational sports rounded out the spirited winter season.

Almost before the snow was off the ground softball fans were down in the diamond yelling, "Play ball!" Leagues contested vigorously for the championship in this major spring sport. Individual sports devotees came into their own as tennis courts became crowded, targeteers improved their aim on the archery range, and as golfers got into swing.

The Horse Show from the judges' corner.



Kissel Suggs tries her skill at archery.

While the Judy Board and attorneys, Frances Norris and Jane Perry, listen, Hilda Liverman, Sally Ogilvie, Shirley Haase, Jeff Keller, Pat Miller, and Ann Upchurch try to prove the case for R. A. to Miss "I am Bored" (Gladys Chambers), on the stool, in a chapel program.



Play With The R. A.—Today



"Sarge Bryson", instructor for riding classes at the Wedgfield stables.

The swimming pool provided hot weather relief as the year round schedule of recreational dip periods continued. Boating and canoeing on the lake gave an opportunity for more enjoyable leisure time in the spring season.

Club presidents came forth with excellent leadership in their special interest groups as students enjoyed the many functions in Square Dance Club, Modern Dance Group, Clogging Club, Boot and Spur, Dolphin-Seal, Golf, and Archery Clubs. The atmosphere of a night club invaded the swimming pool as Dolphin-Seal members used Aquacabana as the theme of their water pageant. Warm April weather brought the annual horse show in which Boot and Spur Club members and other campus equestrians proved their skill. Square Dance club was hostess to the Appalachian State Teachers' College square dance team and to Mr. Gene Gowing, National authority on American dance. The targeteers enjoyed participation in the National Telegraphic Archery Meet. The Golf Club gave valuable instruction to interested students. The spotlight shone on the Modern Dance group during the 5th Annual Arts Forum and on a



Nell Holliday demonstrates the crawl in the college pool.

Frances Bowden, Nell Holliday, and Bess Brothers giving their interpretation of Vachel Lindsay's poem, *The Congo*.



Dot Casey is left holding the bag while Marge Hollister tees off

And Every Day

highly entertaining chapel program. Clogging Club added a note of variety to gym meet. Camp Counselors Club gave members help in problems they would meet in a camp situation.

And speaking of camps, the Recreation Association camp, Ahutforfun, was always ready for a week-end of relaxation and fun. The last cabinet meeting in the spring was held here.

Fall and winter suppers completed each of the respective seasons. Here league and dormitory winners were announced. In the spring a large final banquet was held in which awards and honors were presented, and students were chosen to honor group, the highest mark of distinction in the Recreation Association. Thus ended a year of play with the R. A. which came closer to our ideal—a sport for every girl, and a girl for every sport.



Dot Casey serves to Peggy Clemmer on the tennis court.

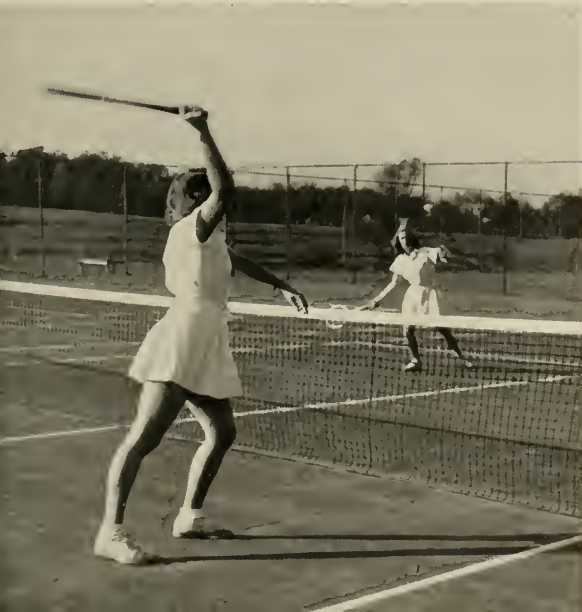

A tense moment in a tournament basketball game.



Miss Griffin instructs a speedball class.

WAGERS

(or forgotten)





"
John, [unclear]



and Openhouse //

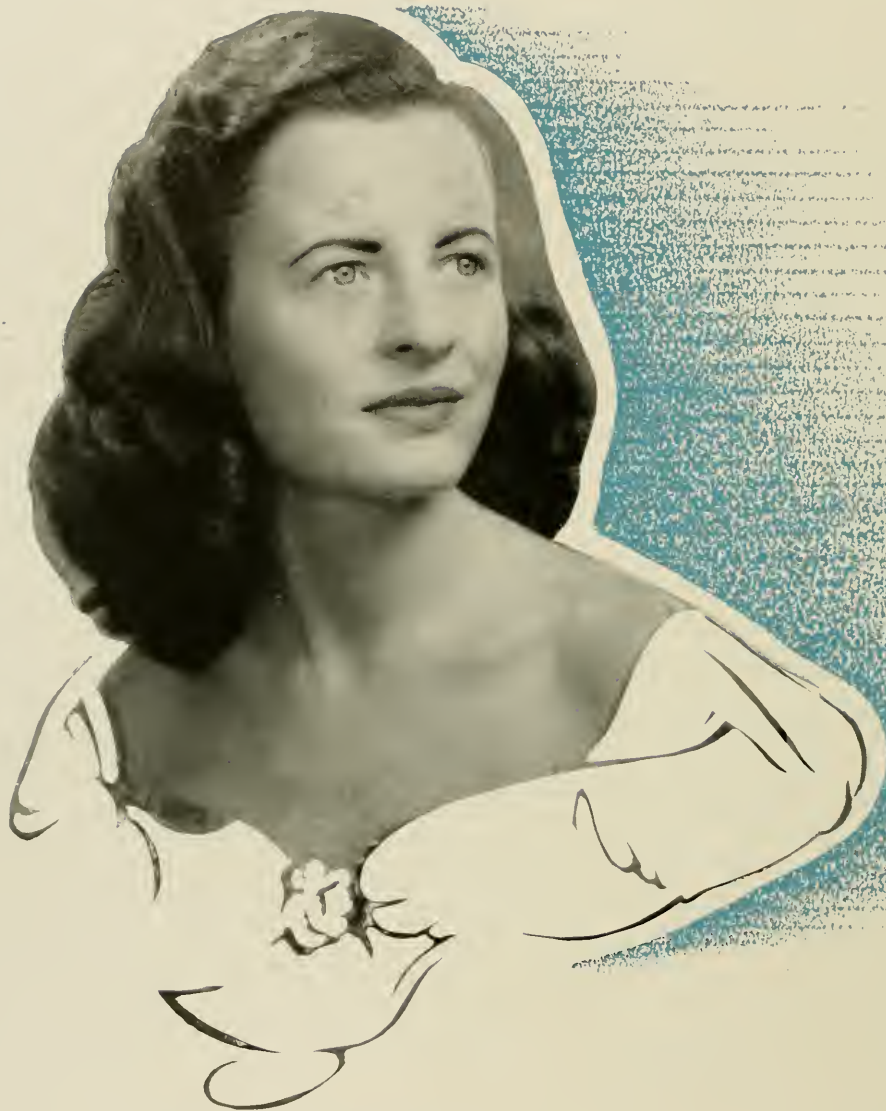

Beverly Bell

Social Chairman

The Social Planning Council was set up to carry out an expanding social program. The council this year consisted of the College Social chairman, Beverly Bell, as acting chairman, Miss Dorothy Clement, counselor for the group, and the following organization heads: Betty Lou Nance, president of the Y. W. C. A.; Ann Genden, president of the Inter-faith Council; the four society presidents, Marjorie Chapman, Minor Boring, Katharine Malloy, and Margaret Johnson, and Bess Brothers, head of the Recreation Association. Social chairmen in the halls worked independently of the council, but met with the College Social Chairman to discuss plans for their groups, and to assist in carrying on the campus-wide social program.

The aims of the Social Planning Council are: to allocate responsibilities to certain groups, to prepare a schedule of fixed programs for the year, to manage a flexible social program, and to present from time to time certain organized campus functions. As a sort of clearing house for any social activities on campus, the council is anxious to help any group or dormitory in their social functions.

In providing opportunities for all students to get together informally, the Council this year presented a Street Dance in October, financed by an auction in the quadrangle sponsored by the four Societies. Working with the Recreation Association, a Barn Dance was presented in the gym in January, preceded by a Hill-Billy Sing in the Hut. Then in April the Men's Glee Club from Carolina was presented in a concert in Aycock Auditorium. A series of formal dinners under the sponsorship of the societies was arranged by the council for such occasions as George Washington's Birthday, St. Patrick's Day and other holidays.

The Council this year attempted to reach more students in its planning, and to give the responsibility for different events into the hands of more students.

Social Planning Committee

First Row: Mary Lib Smith, Margaret Fershee, Nancy Holder, Peggy Moffitt, Anne H. Johnson, Peggy Lamason • *Second Row:* Lorraine Robert, Mary Covington, Miss Clements, Beverly Bell, Mrs. Hunter, Mary Mann, Ann Linville • *Third Row:* Betsy Covington, Olivia Brown, Sue Leonard, Amelia Cloninger, Charlotte Willard, Eleanor Skeels, Edith Newborne, Ginger Smith.



Societies At W.C.

The Societies—Adelphian, Aletheian, Cornelian, Dikean—are the traditional centers of campus-wide social life. On Rat Day the Freshmen and Transfers were victims of the lordly upperclassmen and then were made full-fledged Society members at the Initiation Banquets. In October the Societies staged an auction, selling all kinds of things to eager buyers. Working with the Social Planning Council, they sponsored the annual Street Dance, which was a big success in spite of the fact that

it had to be held in the gym due to bad weather. The Adelphian-Aletheian Ball in January and the Cornelian-Dikean Ball in February were glamorous highlights of the year.

The Societies are responsible for other important activities. The Society marshals, proudly wearing their white dresses and regalias, were the official hostesses of the college at lectures, concerts, and Graduation Week. The Book Exchange has helped solve the problem of what to do with secondhand books. Small informal parties added to the campus social life. The Societies have played their part in making this year more fun.

Anne Tate, Senior marshal, takes up tickets at a concert in Astor.



Beverly Bell and Katherine Malloy—auctioneers.



Swing your Partner—Barn Dance in the Gym in January.



Mary Byrd Johnson...Chief Marshal



Adelphian Society



Adelphian Marshals

Frances Ashcraft, Jean Peale, Ada Sue McBaue, Agnes Ellen, Wanda Bowen, Claire Jones, Iris Ann Peterson, Helen Douglas.



KATHERINE MALLOY
President

Officers

Sarah Jane White, *Vice-President*;
Betty Benson, *Senior Book Exchange
Chairman*; Lynn Branson, *Treasurer*;
Ameyllis Barringer, *Secretary*; Ellen
Morgan, *Junior Book Exchange Chair-
man*.





Aletheian Society

Aletheian Marshals

Seated: Joyce Parker, Nancy McBan, Dorothea Miller, Nancy Pickard, Mary Fields Jones, Margaret Hudson. Standing: Mary Patrick, Rebecca Walker.



MARJORIE CHAPMAN
President



Officers

Mary Etta Pensall, Secretary;
Betsy Haper, Vice-President;
Mary Jo Archer, Treasurer;
Marjorie Hollister, Senior
Book Exchange Chairman;
Celeste Orr, Junior Book Exchange
Chairman.

Cornelian Society



Cornelian Marshals

Vance McAdams, Gloria Van-Dyke, Claudine Cox, Ann Tate, Margaret Donald, Betty Bryant, Carolyn Moore, Rebecca Worsely.



MINOR BORING
President

Officers

Vail Hope, Junior Book Exchange Chairman; Bernice Kaplan, Senior Book Exchange Chairman; Emma Holmes, Treasurer; Maydawn DeVoe, Secretary; Pats Bailey, Vice-President.





Dikean Society



Dikean Marshals

Seated: Facla Robinson, Betty Jane Carr, Anne Crumpler, Marietta Thompson. *Standing:* Betty Rabeey, Betty Lou Phillips, Martha Ann Hull, Sarah Smith.



MARGARET JOHNSON
President



Officers

Anne Genden, *Junior Book Exchange Chairman*; Nancy Osceen, *Senior Book Exchange Chairman*; Dotty Rabeey, *Vice-President*; Susan Dawson, *Secretary*; Frances Butler (Not present), *Treasurer*.

==
I
Just We Honored
==





For Leadership and Service

Editor *Pine Needles* . . . everybody's friend . . . twinkling eyes . . . undying patience . . . happy . . . always going to a meeting . . . talent plus.

Matthew Allen



Betsy Bulluck

For Leadership and Service

President S. C. A. . . . Poised informality . . . understanding . . . vitality in mass meetings . . . dependable . . . popular . . . Baptist Student meetings . . . industrious.



For Leadership and Service

Smiling . . . in on everything . . . head
of Service League . . . stage presence
. . . exuberant . . . CHAPEL HILL . . .
thoughtful . . . poise.

Gladys Chambers



Page Coleman

For Leadership and Service

Honor Board . . . capable . . . brilliant
. . . Physical Education . . . conscientious . . . a recognized leader . . .
always ready to help.



For Leadership and Service

Senior class president . . . soft voice
. . . South Carolina and Nat . . . Home
Ec. practice house . . . conservative
. . . sincere.

Isabel Howard



Rose Zimmerman Post

For Leadership and Service

Editor of *Carolinian* . . . "Cary" and
"my dog" . . . "Eddie was here" . . .
always a paper dud . . . full of ideas
. . . enthusiastic.



For Leadership and Service

Judy Board . . . Melancthon the Mouse
. . . Cary office . . . quick wit . . . short
stories, complete with illustrations . . .
progressive.

Joyce Peterson



Jean Ann Womack

For Leadership and Service

Vice-President of S. G. A. . . . why weren't you in chapel Tuesday? . . . Big brown eyes . . . soft drawl . . . SHAKE-UP . . . energetic.

Commencement Program

1948

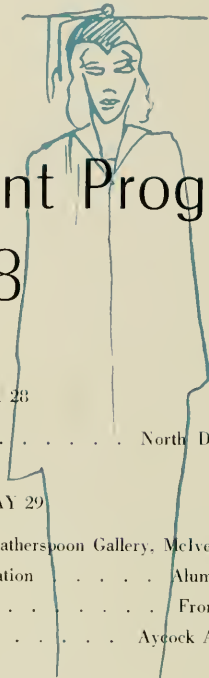

FRIDAY, MAY 28

9:00 P. M. Senior Class Ball North Dining Hall

SATURDAY, MAY 29

10:00 A. M. Art Exhibit Weatherspoon Gallery, Melver Building
 2:00 P. M. Annual Meeting of Alumnae Association Alumnae House
 4:30 P. M. Senior Class Day Front Campus
 8:30 P. M. Guest Performance by Play-Likers Aycock Auditorium

SUNDAY, MAY 30

11:00 A. M. Baccalaureate Sermon Aycock Auditorium
 Rev. Edwin McNeill Poteat, D. D.
 President, Colgate-Rochester Divinity School.
 5:00 P. M. Informal Gathering for Seniors, Parents, Alumnae, and
 Friends Lawn in front of Chancellor's Home
 8:00 P. M. Concert by the Greensboro Orchestra and the
 College Choir Aycock Auditorium

MONDAY, MAY 31

10:30 A. M. Graduating Exercises Aycock Auditorium

The Governor of the State of North Carolina
 The Representative of the Senior Class
 The President of the University of North Carolina
 The Chancellor of Woman's College
 Announcement of Awards
 Presentation of Diplomas



PHI BETA KAPPA

The Woman's College Section of the Alpha Chapter of North Carolina.

Officers

Dr. Ruth Collings

President

Dr. Virginia Färienholt

Vice-President

Dr. Key L. Barkley

Corresponding Secretary-Treasurer

Dr. Ann Lewis

Recording Secretary

Dr. Richard Bardolph

Historian

Members In Course, Class of 1948

Gertrude Archer, Betsy Barnes, Ann Barnett, Janet Basham, Betsy Bulluck, Rena Lou Check, Esther Cresson, Helen DaVault, Idelle Goodman, Rosemary Herman, Margaret Hudson, Alice Ingram, Alice Keister, Ruth Macy, Katina Michaels, Louise Muesson, Nancy Siff Murphy, Carlita Nesslinger, Elaine Penninger, Joyce Posson, Rose Zimmerman Post, Helen Seawell, Ann Shuffler, Bettie Sue Tilley.

An Honorary Membership was awarded to Dr. Margaret Castex-Sturgis.



JUNIORS . . . *Seated:* Nan Kendal, Betsy Umstead, Sarah Denuy, Marilyn MacCollum, Martha Fowler • *Standing:* Nancy Beam Funderburk, Martha Guion, Clara Jean Cooke, Jan Shore, Barbara Apostolacus.

WHO'S

Among Students In America



WHO

SENIORS . . . *Seated:* Rose Zimmerman Post, Billy McNeely, Georgia Olive, Bess Brothers, Jean Flannagan, Eileen Cooney • *Standing:* Fran Norris, Betty Lou Nance.

Universities and Colleges

Frances Norris
May Queen . . . 1948

May Day



Jeannette Fair
Maid-of-Honor

May Da



Wilma Wilfong
Maid-of-Honor

Doris Higgins Lauten, Peggy Clemmer, Minor
Boring, Sabel Howard, Claire Jones Pressley.

Nineteen Forty-Eight



Naney McBane, Frances Ashcraft, Alma Ballard, Iris Ann Peterson, Jeannette Fair, Johnny Lynn, mascot;
Frances Norris, Susan Logan, mascot; Wilma Wilfong, Mary Byrd Johnson, Ada Sue McBane, Gladys Chambers.



FRANCES ASHCRAFT



MINOR BORING



ALMA BULLARD



A Colonia

'Twas one of those pretty afternoons in early May . . . the hillside was transformed by the merry-making of a May Day celebration during the American Colonial period. . . . An occasion which will long linger as a memory of the festive May Pole, American folk dances, amusing pantomimes of Uncle Remus' tales as the little boy read the familiar stories aloud to himself . . . music from a thirty-girl choir . . . modern dancing by girls costumed in the colonial dress . . . and finally by the stately procession along the flowered path of the May Queen and her court, who in their white,

MARY BYRD JOHNSON



DORIS HIGGINS LAUTEN



ADA SUE McRANE





GLADYS CHAMBERS



PEGGY CLEMMER



ISABEL HOWARD

May Day

flowing dresses completed the setting of a colonial garden. Fran was crowned Queen of May — the climax of the day. . . . An afternoon that makes one of the many pleasant memories of college.

The May Day Committee consisted of the following girls: Peggy Clemmer, *Chairman*; Martha Ann Klutz, *Arrangements*; Marietta Thompson and Marion Dillon, *Costumes*; Ellen Stirewalt, *Flowers*; Dorothy Rabey, *Music*; Caroline Flack, *Programs*; Mary Ellen Henneberger, *Reception*; Joyce Posson, *Script*; and Doris Grinnell, *Court*.



NANCY McBANE

IRIS ANN PETERSON

CLAIRE JONES PRESSLEY



W. J. W. C.





Miss Bleick and Miss Griffin take it easy at A-Buts-For-Fun.



Depart- fun.

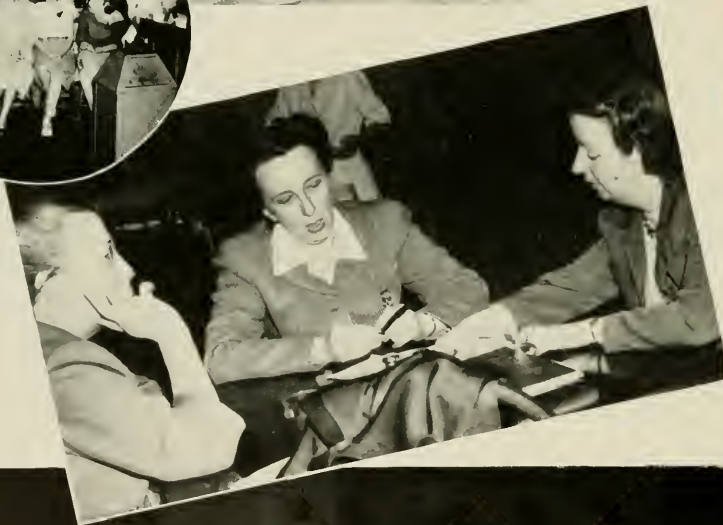

Miss Edwards, Miss Mossman and Dr. Beardon confer at the Home Ec. cafeteria.



Mr. Thompson, Dr. Friedlander, and Dr. Hoop—familiar faces at lunch.

Dr. Jackson's fish story!



The Faculty...

those familiar people we learned to know and admire . . . not only in classrooms and offices, but as friends who were interested in the things we did . . . willing to help us work out individual problems . . . participating in our activities . . . and sharing the fun at meetings and parties.



Betsy and Susan officiate at the Pre-School Conference.

At PRE-SCHOOL CONFERENCE in September, student leaders and faculty met in Weil-Winfield ballroom to draw up the blue-prints for the year. For three days we discussed . . . made plans . . . set goals for our honor policy, social program, and legislative process.

What would the Alumnae House be without Ruth and James?



Ex. R. M. O. C. Campbell, Dr. Pfaff, and Dr. Hooker.

Indispensable Mrs. Adams.



Dr. Jackson talks with Mr. Sink, our right-hand man.

RUTH PAGE

Evenings In Aycock...

where we had the opportunity of hearing outstanding lecturers and concert artists. Those included on our student activity ticket were: Dorothy Thompson, Carlos Salzedo and ensemble, Alfred Hooper, Page-Stone Chicago Opera Ballet, Dr. Kenneth Appel, Clarence Woodrow Sorenson, Helen Gahagan Douglas, Granville Hicks, Gerhart Seger, Alice Marble, The Farbman Sinfonietta, Eleanor Steber, Poldi Mildner, Spivakovsky, Minneapolis Symphony Orchestra, and Alexander Kipnis.



Backstage with Poldi Mildner.



Eleanor Steber and accompanist.

Clarence Sorenson

Morton Gould



Mr. John Courtney, Miss Hilda Brady, and Miss Noma Hardin, who promoted the Exhibit.

During the year, many and varied art exhibits were shown in the Weatherspoon Art Gallery in McIver Building. The first show was the International Textile Exhibit in the fall, followed by the Purchase Exhibit in December. In January, an exhibit of work by North Carolina artists was on display; in February—work exhibited by North Carolina architects; and in March—paintings submitted for Arts Forum from schools all over the country. In April there was an exhibit of the work of North Carolina students, and on display in May was the work of students in our Art Department.



THE ART WORLD



Mary Elizabeth Barwick, Erno Bologh, Mrs. Satterfield, and Dr. Jackson at the Alumnae House following Mr. Bologh's concert.

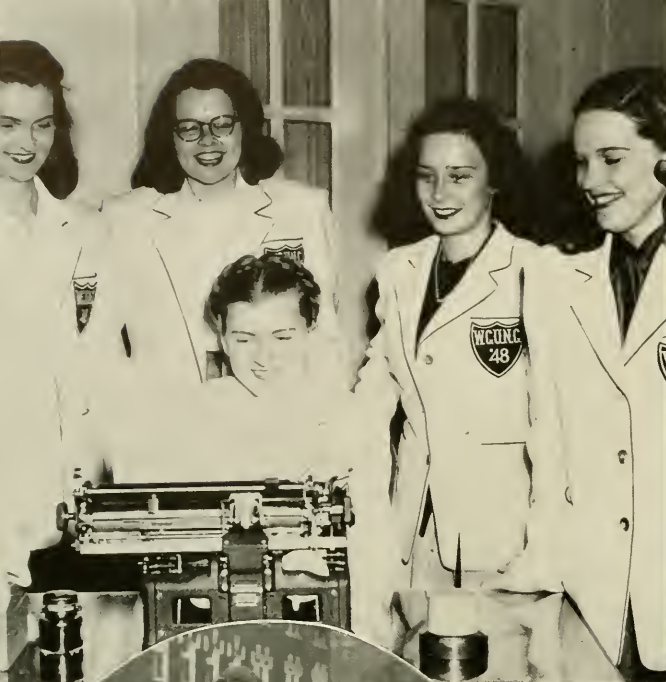

Commercial students Polly Dellinger, Jean Grissman, Becky Woodard, Carolyn Griffin, Miriam Sears, and Eunice Trall in those new white jackets!



SOPHOMORES!
SUPPORT
YOUR
CLASS PROJECT!



Anne Royster, Sara Lou Debnam, and Mary Shuler promote the sale of candy and school pins to pay for a stained glass chapel window.



Jane "Commodore" Perry, enforcing the Junior "Keep-off-the-grass" project.

Class spirit was a lot of things—wearing those class jackets proudly on every occasion . . . standing to sing our class song in Aycock . . . meeting in Students Building . . . decorating the gym for formals . . . planning parties with our sister class . . . and pulling together to put over our class projects.



CLASS SPIRIT

Miss Burns, Freshman Class Chairman, and Barbara Apostolous, Junior Class Vice-President, talk over plans for making the Freshmen best of home.



Freshmen bow to Dikean president, Margaret Johnson, and Cornelian president, Ponky Boring.



Margie Chapman, Altheian president, looks on while a rat proposes to Mr. Wilkinson of the News Bureau.

That never-to-be-forgotten Monday morning when the freshmen found society bids under the door along with a list of printed instructions, dictating the fashion for the day—clothes inside out . . . books in pillow cases . . . hair in pig-tails . . . names on forehead in lipstick . . . don't forget the low salaam to your society president (and look out for the Sophomores)!!

RAT DAY



Tripped rats await upper classmen commands before the Junior Shop.

This Was "Our Day"

The end of another day.



Those routine things of a day at W. C. that we'll always remember . . . bleary-eyed toothbrushing . . . pulling on our boots for another rainy day . . . that glassy stare at the early breakfast line for H. C. eggs and W. W. biscuits . . . grabbing a quick fag at the R. A. C. . . . and off to classes, with intermittent stops for cokes at the Junior Shop . . . dashes to the P. O. for locals and an occasional letter. Afternoons we fought sleep in the library or gave way to the call of the Victory, the Spic-and-Span, and the Bakery. Then there were those "only at W. C." parties and bull sessions . . . and *finally*—setting the alarm for another day—we drifted to sleep to the strains of "When the White Azalias . . ."

Dr. Shivers holds forth in marriage class.



Black faces at the Chemistry Club party.





Early breakfast line.



A tag at the R. A. C.

The pause that refreshes at the Jr. Shop.

10:00 stamped.



Pre-exam cramming.



"Week-End at the Hill"

We fidgeted through those last classes (suitcases outside the door)—ready to hop the Chapel Hill express for those big week-ends. They bring back memories of shouting, "Cheer for Choo Choo" . . . "Beat Dook" . . . dancing to the music of Vaughn Monroe . . . partying at the frat houses . . . or elsewhere. All this and men too !!



The Tar Heels did it again!



Loyalties were divided at the States-Carolina game.



Those Carolina parties.



Eve Ann Allen signs out while her date and hostess, Mildred Williamson, look on.

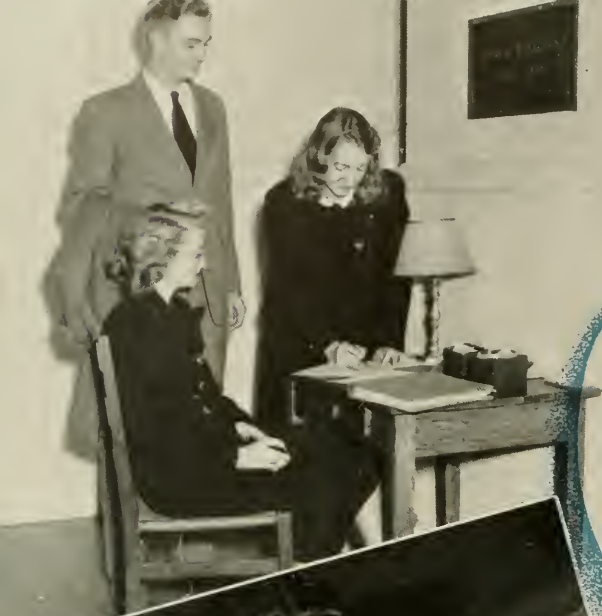

Destination: Greensboro

Who could ever forget that anxious waiting for the amplifier to announce that our "big date" had arrived! We filed permission slips for the Carolina . . . The Boar and Castle . . . The Plantation . . . or stayed on campus and danced in the ballroom and stopped by the Tavern. After dances, we gathered in the parlors to sing and drink coffee at open houses. Closing time came all too soon!!



Walt and Opal Williams enjoy a snack at the Boar and Castle.

Carol Ann Daniels, Jean Thrower, and Mary Ann Robinson with their dates at the open house in Jamison following the Junior Formal.





Alma and Tommy, Ellen and Frank meet at the Tavern.



Sue Martin and Luge Schoenmann dance with their dates in Well-Winfield hallroom.



... And so goodnight.

Last year's Varsity Team.



Glady Rowland does a straddle vault on the buck.

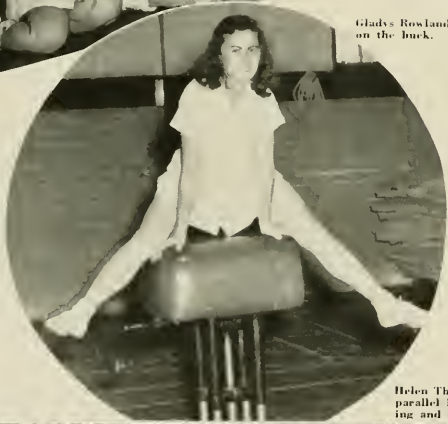

Helen Thigpen in a rear vault on the parallel bars, with Miss Putter judging and Nancy Entsler assisting.



GYM

What words were synonymous with school spirit? —GYM MEET!! We waited all year to wear our league colors—dangle our feet over the balcony—and yell our league on to victory! The gym was one mass of red, purple, green, blue—and white gym suits. Mother

Angel Balances.



MEET



Work on the window lattice.

Goose presided over another memorable gym meet as white clad children entered for the Grand March from the Old Woman's Shoe. She put them through their paces as we made "the rafters ring" with our cheers.

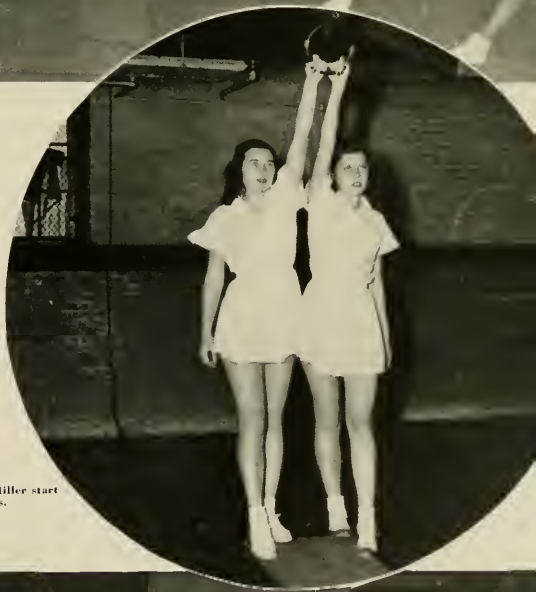

Roseanna Jones and Patsy Miller start a double travel on the rings.



The Juniors do a shoulder stand.



Janet Gibson on the parallel bars.



Those traditional clown suits!

SOCIAL SCIENCE FORUM

One of the outstanding events of the year was our Harriet Elliott Social Science Forum, conceived for the purpose of focusing the attention of the college community upon some of the most critical questions of our time, to guide, challenge, and clarify our thinking by bringing to the campus social scientists of distinguished reputation who emphasized the responsibility of individual citizens in the crises.



The Student Committee, Seated: Louise Muesen, Ann Upchurch, Marilyn Cohn, Elizabeth Cunningham, Standing: Celeste Johnson, Gladys Chambers, Betty Lou Nance, Mimi Wardeup, Martha Gulon.



KARL POLANYI
Economist



WILLIAM F. OGBURN
Sociologist



MAYNARD KRUEGER
Economist

BRYN J. HOVDE
Sociologist

HELEN CAHAGAN DOUGLAS
Congresswoman

OTTO KLINBERG
Social Psychologist



ARTS FORUM

Thomas Munroe criticizes student work during the 1947 Forum while Clara Jean Cooke and Cynthia Cox look on.

We were proud of the reputation our annual Arts Forum had established, bringing to campus outstanding leaders in the various fields of creative art. This year's Forum brought Lennox Robinson, playwright; John Crowe Ransom and Isaac Rosenfeld, writers; Bernard Rogers, musician; Walter Gropius, architect; Robert Gwathmey, artist; and Martha Hill, dancer. Last year's leaders were Robert Penn Warren, Ernst Bacon, Thomas Munro, and Valerie Bettis.



The Arts Forum Committee: Dr. Friedlander, chairman; Mr. Weisgarber, Iris Ann Peterson, Mr. Thompson, Susan Dayton, Nancy Murphy, Nancy Johnson, Dr. Harley, Marjean Perry, Miss Frondecki, Second Row: Kay Arrowood, Ann Shaffner, Mr. Ivy, Marty Dehoney, Mr. Adams, Miss Thrash, Mary Belle Teague, Beth Clapp, Frances Barwick, Helen Wall.

Seated: Miss Jane Summerell, Robert Penn Warren, Miss Augusta Walker. Standing: Clarence Lee, Robie McCauley, Peter Taylor, Robert Lowell, Robert Daniel, William Blackburn.

Robert Warren Dr. Fried

Ernst Bacon, Dean Altvater, and Mr. Thompson.



Our

Advertisers



Lipsett's
DRUG STORE

M
A
R
K
S

SHOES

POLLOCK'S

MEN'S

POLLOCK'S
SHOES

Compliments of

Morrison-Neese

GREENSBORO



HOME FURNISHERS TO
THE CAROLINAS
FOR 31 YEARS



112 South Greene Street

The Book Shop

115 South Greene Street

Gift Books

Greeting Cards . . . Printed Stationery

Visiting Cards . . . Informals



Complete Line of

Sporting Goods

Devoc Paints

Artists Materials



Blue Bird Taxi, Inc.

Dial 5112 Dial

Careful Selected Trained Drivers

35c
For One

50c
1-5

Passenger Two-Way Radio Cabs

Kearns Paint Company

112 N. Greene Street

**When the GREAT DAY—
your Graduation Day Arrives!**

Be prepared for that eventful day. Have an Underwood Portable Typewriter ready to assist you in your future work—whatever it may be. Modern tools are “musts” for a modern world. The typewriter is a modern tool—whether used at home, office or shop.

An Underwood Portable Typewriter helps get things done—quickly and precisely. With your faithful Underwood Portable Typewriter you can see your ideas f-l-o-w onto paper.

Typewritten matter commands attention from teachers, business and professional people. It saves the reader both time and effort. It gets action quicker. For the ambitious student of the Woman's College, an Underwood Portable will give wings to your words. Yes, there's an Underwood Portable Typewriter for every typing need. Ask your Underwood Dealer to show you the Underwood “Big Three” line of portables. He'll help you make a choice of one of these fine machines made by Underwood: Typewriter Leader of the World.



*Underwood Champion
Portable Typewriter*

UNDERWOOD CORPORATION

426 West 4th Street

H. Fehr, Regional Mgr.

Charlotte 2, N. C.

Portable Typewriters
Standard Typewriters
Noiseless Typewriters



Accounting Machines
Adding-Figuring Machines
Office Supplies

Best Place to “Lay In” midnight snack
materials and week-end supplies



Melvin's Grocery Store

Across from Aycock

Congratulations Seniors!

— From —

Greene Street Drug Store

124 South Greene Street

**VICTORY
THEATER**



*We Bring The
Good Ones Back*



TATE STREET

THE COLLEGE SHOP

"Your Shop"

SOCIETY PINS
COLLEGE STATIONERY
GIFTS

Mr. and Mrs. Pearman

405 TATE STREET



FRANKLIN *Drug* STORE

"ALL YOUR DRUG NEEDS"

College Girls Welcomed

SAM McFALL
MR. FRANKLIN

Tate at Walker Ave. Greensboro, N. C.

THE IDEAL

WEST FOURTH STREET . . . WINSTON-SALEM, N. C.

WHERE *Quality*
AND *Fashion* STILL ABIDE!

A store can be no finer than the merchandise it sells. That is why for over a quarter-century, THE IDEAL has been careful to place its name only in things of highest quality.

In such merchandise, quite naturally, one finds the style, beauty, and workmanship which invariably mark the product quality.

Today we pause to emphasize the fact that THE IDEAL label is your assurance of fine merchandise.

THE IDEAL

WHERE QUALITY NEVER VARIES



NORTH SPENCER SPOTLIGHT

"The only organized group on campus not claiming to be liberal."



The N. Spencer SPOTLIGHT is an endeavor by N. Spencer. This is the SPOTLIGHT'S first year and to date it has remained peculiarly impeccable. In fact, never has it been known to be peccable. It is written, censored, re-written, censored, mimeographed, and distributed by a group of N. Spencer girls for the benefit of N. Spencer and anyone else who might be interested.

"Greensboro's Modern Drug Store"

Wilkerson-McFalls Drug Company

PRESCRIPTION SPECIALISTS

123 North Elm Street

FIVE FREE DELIVERIES DAILY

7123 - PHONES - 7124



PLEASE return
empty bottles promptly

5¢

*Ask for it either way . . . both
trade-marks mean the same thing.*

Bottled under authority of the Coca-Cola Company by
GREENSBORO
COCA-COLA BOTTLING COMPANY
HIGH POINT ROAD



S. T. Wyrick & Company

Office Equipment and Supplies
Printing . . . Engraving

119 N. Greene Street
Greensboro, North Carolina

For Food You Enjoy

Hardy's Restaurant

Steaks . . . Sea Food

Phone 3-6304

208 Commerce Place

Flowers For All Occasions



Sutton's



Phone 2-4127

Market and Greene

E. D. Warren

REAL ESTATE

220 $\frac{1}{2}$ West Market

Jefferson Roof

"The Top of the Town"

Delicious Food Skillfully Served

It's LITTLE'S

Meats, Groceries,
Fruits, Vegetables

For
Economy

402 Tate Street



Exquisite Women's Apparel

at

FIELD'S

Greensboro

102½ S. Elm

The Art Shop

118 W. Market St.

Greensboro, North Carolina

Kodaks . . . Kodak Finishing
Photographic Supplies . . . Reproductions
Commercial Photography...Unframed Prints

Compliments of

Manuel's Cafe

South's Leading Restaurant

DRY

KOONTS
CLEANING
COMPANY

CLEANERS

Office and Plant

304 North Greene St.

Greensboro, N. C.

Branch Office

341 Tate St.

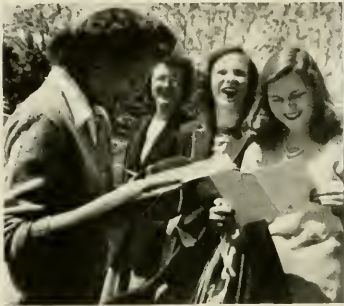

—COMPLIMENTS OF—

Orange Crush Bottling Company



GREENSBORO . . . NORTH CAROLINA

HARRY BYNUM

Jeweler



Phone 5950

114 W. Market St.

Greensboro, N. C.



Burlington Mills

RAYON FABRICS BY-THE-YARD

Crepes, Satins and Failles for Lingerie and Blouses;
Alpacas, Semi-Sheers, Crepes and Failles for Dresses;
Fine Spuns for Sportswear and Suits;
Crisp Taffetas for party dresses;
Luxurious Bridal Satins for wedding gowns.
Featured by fine stores everywhere.



Burlington Mills · Executive Offices · Greensboro, N. C.





LEON'S BEAUTY SHOP

*Our styling interpretations accentuate your
interesting features for hair beauty
beyond compare. . .*

PERMANENT WAVING

331 Tate Street Phone 6526 Greensboro, N. C.

The LOTUS RESTAURANT

Chinese and American Dishes

Delicious Chow Mein

105 South Greene Street

THE GRILL

"Courteous Service"

We Specialize In
STEAKS

JIMMY DUNLAP, Proprietor

The Best In PIT BARBECUE



KENNEDY'S

West Market, Ext.

Greensboro, N. C.

Sunset Hills
RESTAURANT



1618 Friendly Road

Phone 2-4239

SPIC AND SPAN

Grill and Soda Shoppe

330 Tate St.

Specializing in Your Favorite Snack

Golden Brown Waffles

Steaks and Chops



Victory Manor

A Colonial Home With True
Southern Hospitality

1045 West Market Street
Greensboro, North Carolina

Telephone 3-2792

Guests 9542

Motion Pictures

ARE EDUCATIONAL
AND YOUR BEST
ENTERTAINMENT



Relax

AND ENJOY A
GOOD MOVIE AT
YOUR FAVORITE
THEATRE



CAROLINA
NATIONAL
IMPERIAL



Compliments of

Guilford Piano Co.

Your One-Stop Music Store

220 W. Market Street

209 S. Elm Street

The Jewel Box

Greensboro's Leading Diamond and
Gift Store for Over 25 Years

134 South Elm Street
Greensboro, North Carolina



POWELL'S SHOES

I. Miller Mademoiselle Walk-Over



115 South Elm

Pattie McNairy and Company

Margaret Moore, *Successor*

Millinery and Bags

117 South Greene Street
Greensboro, N. C.
Dial 5469

The Boar and Castle

W. Market Street. Ext.

Student Patronage Approved By Student Council

Greensboro's Most Popular Sandwich Shop

Phone 3-2205

Curb Service

IDEAL MILLINERY

In Ideal Dry Goods Company

WINSTON-SALEM, N. C.



Mallory Hats

CONFINED TO THAT STORE

MOSER'S MILLINERY

In Anchor Company

WINSTON-SALEM, N. C.



Stetson Hats

CONFINED TO THAT STORE



Compliments

Krispy Kreme
®

Doughnut Company



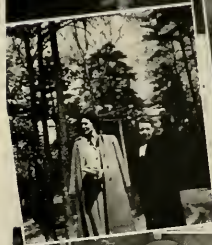



**CHARLOTTE
ENGRAVING
COMPANY**

Engravers and Designers of College Yearbooks

CHARLOTTE, N. C.





*The Lassiter
Press, Inc.*

Charlotte, North Carolina

SCHOOL PUBLICATIONS

PRINTERS OF YOUR
YEARBOOK

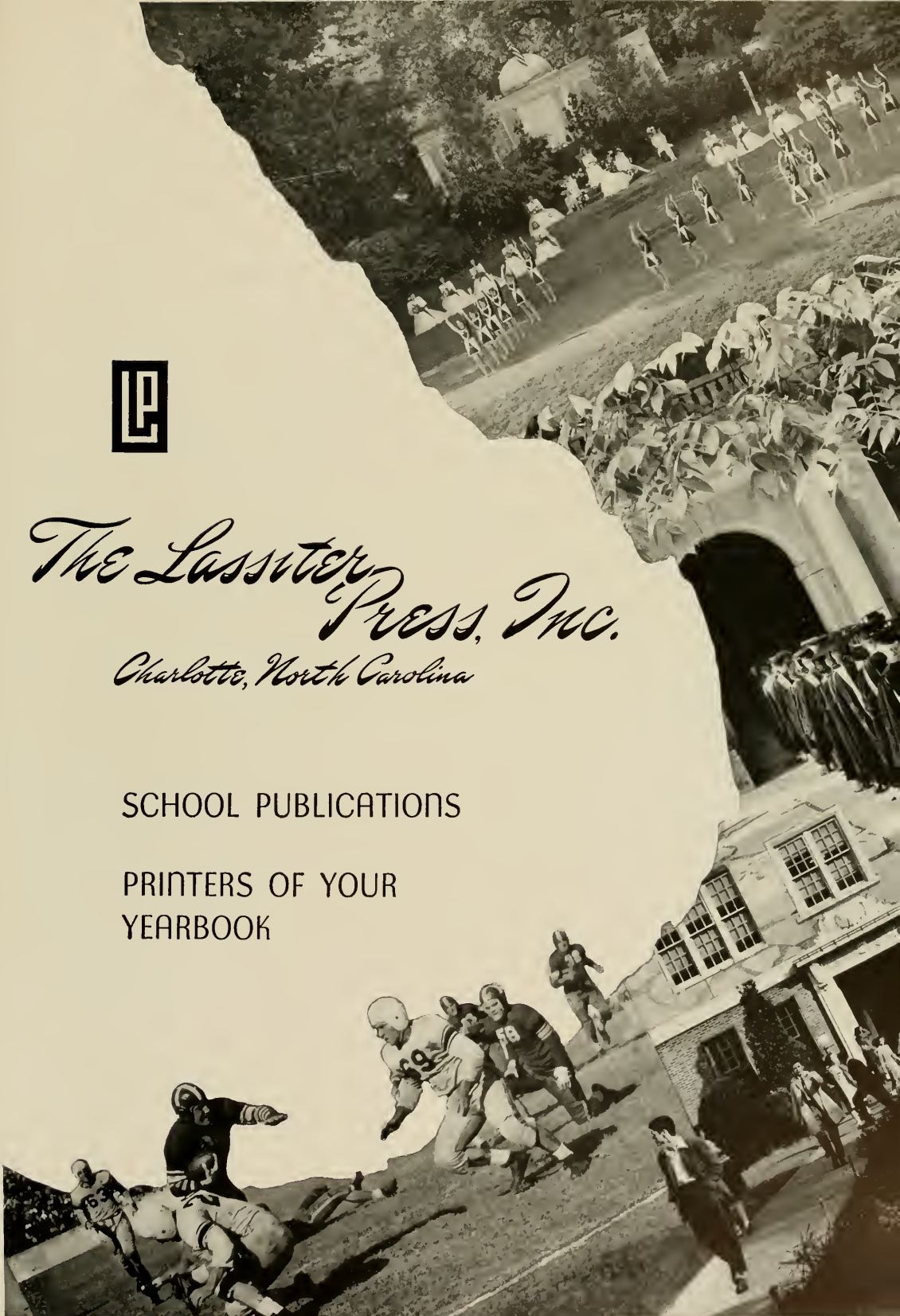

Photographers
of
College
Annuals



Taylor Studio

118 North Greene Street
Greensboro, North Carolina

STREET INDEX

Page No.		Page No.	
Abdalla, Mary Louise, Selma	133	Belos, Katina, 1216 Fair St. Camden, S. C.	110
Abernathy, Inza L., Box 532, Valdesa	132	Bell, Audrey Rt. 1, Stateville	133
Acker, Beula, 140 Riverside Dr., New York, N. Y.	130	Bell, Beverly, 413 N. Cedar St.	133
Adams, Nancy, 130 E. 13th St., Lexington	93	Greensboro	13, 29, 175, 174, 176, 31, 73
Adams, Nancy Jean, Rt. 1, Box 26A, Stateville	92	Bell, Charles, Eather, Box 107, Rt. 8, Lexington	138
Adkins, Nellie Gray, 214 N. Main St., Franklinton	110	Bell, Con, 327 St. James Square, Fayetteville	131
Albert, Ina J., 13 Bolton Ave., White Plains, N. Y.	110	Bell, Helen Joyce, 1925 Alexander Rd., Raleigh	132, 135, 156
Albright, W. C., 2630 S. Cabarrus St., Raleigh	133	Bell, Katie, Rt. 1, Stateville	92
Alexander, Betty, Box 143, Rt. 7, Greensboro	110	Bender, E. T., 203 S. Wilmington	92
Alexander, Dorothy McCulloch, Pleasant Garden	40	Bender, Gertrude Edith, Rt. 2, Box 53, Norlina	92, 162
Alexander, George, 406 E. 13th St., Durham	46	Bennett, Katherine Collins, 728 Gingham Rd., Chapel Hill	143, 71, 156
Alexander, Ruth, 401 E. Brod Rd., Lookout Mt., Tenn.	92, 29, 32	Bennette, Jane Gray, 323 S. Grace St., Rocky Mount	132
Allen, Martha Brooks, Box 1723, Greensboro	133	Benson, Elizabeth, 1903 Ann St., Wilmington	130
Allen, Caroline Henley, Lawsonville Ave., Reidsville	110	Benson, Wilmington	30, 72, 162, 43, 156, 65
Allen, Eve Ann, Pollockville	92, 214	Benson, Lily Agnes, 307 Andrews Ave., Henderson	138
Allen, Theresa, Boyd Ave., Asheville	40, 153, 84	Benson, Mary, 1903 Ann St., Wilmington	110
Allen, Martha E., 1934 Ewing Ave., Charlotte	132	Bentley, Margaret Gordon, B-6 Cannon Ct. Apts., Greensboro	135
Allen, Mary Tanner, Morven Rd., Wadesboro	92	Bergen, Ann Dorothy, 116 McClannam, Oxford	134
Allen, Mrs. Ruth McGehee, Box 1723, Greensboro	40, 72	Berger, Shirley, 203 N. 13th St., Wilmington	132
Alford, Nancy, 205 E. Masson Dr., Arlington, Va.	110	Berry, Shirley Anne, 769 Parker St., Durham	132
Almon, Peggy, 574 N. Fayetteville St., Asheville	40, 73	Bert, Virginia, 22 Dayton Rd., Morris Plains, N. J.	110
Alston, Margaret Clark, 910 Walker Ave., Greensboro	130	Bert, Frances, Box 134, Franklinton	134
Alvey, James, 310 Craven St., New Bern	40	Bett, Robbie Frances, 406 Harding Ave., Kingston	110
Anderson, Marion, Shallotte	40	Betts, Joyce Gibson, 2907 Ellwood Ave., Richmond, Va.	11
Anderson, Mary Elizabeth, 2732 N. 18th St., Wilmington	92	Bieber, Aljine, 112 Swarthmore Ave., Ridley Park, Pa.	110
Anderson, Henry Henry, Rt. 2, Box 867, Cheraw	110	Birchett, Louise, 769 Francis St., Hopewell, Va.	111
Anderson, Nancy Etta, Whitsett St., Guilford	138	Bird, Paula, 809 E. 13th St., Durham	44, 71, 162
Andrews, Carolina, 410 N. Center St., Mt. Olive	40, 73	Bivens, Billy Lou, Box 811, Albemarle	132
Andrews, Bonnie, 216 E. Englishwood, Rocky Mount	110	Bivens, Eula Gaddy, Box 288, Wingate	135
Angier, Zylene Allen, 1021 W. Trinity Ave., Durham	110	Bizzell, Hester Anne, 221 N. Second St., Smithfield	132
Annis, Eleanor Sue, 900 Young Ave., Chattanooga, Tenn.	132	Blackburn, Audrey Marguerite, 3014 Evergreen Ave., Baltimore, Md.	92, 156
Apoc, George, 184 Liberty	92, 91, 29, 155, 194, 208, 90	Blackman, Beatrice Ruth, 622 S. Second St., Smithfield	132
Archer, Gertrude, 1159 Battleground Ave., Greensboro	40, 29, 93	Blackwell, Emily, Pine Hall	133
Archibald, Mrs. J. C., 423 E. Boulevard, Charlotte	40, 29, 93	Blackwell, Georgia Lee, 3520 Edgewood Ave., Richmond, Va.	111, 157
Archon, Caroline, 502 Chandler, High Point	133	Blake, Olive, 125 Guard St., Brooklyn 29, N. Y.	111
Armitage, Jane Annette, Selma	133	Blalock, Evelyn Ann, 614 Kivett St., Asheville	130
Arnold, Mrs. J. C., 225 E. Main Ave., Gastonia	41, 71	Blalock, Walter, 205 S. Siler, Salisbury	43
Arrowood, Katharine, Barium Springs	41, 156, 163	Blankenship, Rebecca, 2107 Dilworth Rd., East. Charlotte	111
Arthurs, Alma Ruth, 411 W. Middle Ave., Salisbury	41	Blanton, Mary Nancy, Rt. 6, Winston-Salem	135
Ascraft, Frances, 544 E. Wade, Wadesboro	41, 72	Blasdel, Jane Dickie, Laurel Springs	135
Ashe, Bonnie Brown, 205 E. 13th St., Lenoir	131	Blatt, Frances Louise, Box 390, Durham	111, 49
Ashley, Patricia Ann, 415 Church St., Smithfield	131	Blue, G. Marie, 707 W. Church St., Laurinburg	43, 71
Atkins, Emily Alspaugh, Box 1309, Winston-Salem	110	Blum, Jane, 1136 W. 4th St., Winston-Salem	135
Atkins, Bonnie, Box 295, E. 13th St., Durham	131	Blumenstock, Sallee, 345 30th St., West Palm Beach, Fla.	43
Auerbach, Edna, 2109 Avenue K, Brooklyn, N. Y.	110	Bobbit, Annonette, Gastonia	133
Averitt, Mary Louise, 801 Dillard St., Greensboro	41	Bodenheimer, Mary Ruth, L. Box 113, Kernersville	44, 71
Austin, Betty Ruth, Shallotte	110	Boehret, Alice C., 7206 Chestnut Ave., Melrose Park, Pa.	111, 163
Austin, Iris Ragan, Box 54, Sanford	72	Boggs, Pendeloop, 1230 N. Market St., Washington	130
Austin, Joan Annette, 229 S. Caldwell St., Brevard	134	Boggs, Margaret, 102 Taylor St., Windsor	44, 71
Banks, Louis Ann, 910 E. 13th St., Dr. Raleigh	41, 71	Bondurant, Montine Nora, Bethel St., Draper	131
Austin, Patricia Galbraith, 229 S. Caldwell St., Brevard	134	Bone, Ruby Ellen, Rt. 1, Rocky Mount	130
Averitt, Matt, 110 Blanche St., Clayton	43, 132	Bony, Lynette, 70 College St., Clinton	93, 149, 163
Aycock, John, 306 W. Lemon St., Albemarle	132	Boone, Mary Joanne, Rt. 1, Box 581, Waynesville	93
Ayres, Chas. Rufus W. Second St., Lexington	133	Bossalis, Mary, 609 Pilot Ave., Fayetteville	138
Ayres, Virginia, 1417 Pearl St., Fayetteville	133	Bossalis, Addie Mae, 112 Jefferson St., Mount Olive	138

Bowen, Wanda, Box 874, Robbins	44, 10, 216, 73
Bowles, Elizabeth, 2302 Vine St., Greensboro	93, 162
Bowles, Frances, 2232 Parkway Dr., Winston-Salem	111
Bowman, Bulow Wilson, 3332 Windsor Dr., Charlotte	130
Boyd, Edna, 150 E. 13th St., Rocky Mount	44, 93
Boyd, Nancy, 504 Elm Ave., Greensboro	93
Boyette, Helen, Clarrage Ave., Greensboro	44
Bradford, Betty, Concord Rd., Davidson	133
Bradley, Charles, 41 Birch Mt. St., Forest City	133
Bradley, Elizabeth, 411 Birch Ave., Westfield, N. J.	111
Bradley, Margaret, 212 W. Washington Ave., Bessemer City	44
Elizabeth, N. J.	111
Brannock, Marjorie, Box 763, Mount Airy	139
Brannon, Peggy J., 110 E. 13th St., Durham	41
Branley, Joanne, 320 S. Mendenhall St., Greensboro	111
Braswell, Bernice, Rt. 2, Smithfield	135
Braswell, Kathleen, 710 Ashland Dr., Greensboro	130
Braswell, Mary Ellen, Elm St., Marsville	130
Bray, Rena, 509 Randall St., Thomasville	130
Breden, Eleanor, 925 E. Main St., Bennettsville, S. C.	93
Breeding, James, 112 E. 13th St., Durham	45, 163
Brewer, Elizabeth, 204 N. Fifth St., Albemarle	92
Brewer, Bertha, Roseboro	133
Brewer, Mary Edna, Robbins	93
Bridges, Betty Jane, Box 60, Elizabeth Ave., Shelby	92
Briggs, Evelyn, Box 214, Burmansville, N. C.	45
Brinkley, Alice E., 1004 Kanan St., Wilson	45, 155, 162, 164
Brinkley, Doris Mae, 740 W. Fifth St., Charlotte	93
Brinkley, M. A., 112 E. 13th St., Durham	45, 162, 164, 93
Brinson, Elma Gray, Magnolia	133
Brinson, Sarah Virginia, 207 E. Main St., Mt. Olive	93
Brooks, Josephine, 125 E. 13th St., Kinross	133
Britt, Artanne, Box 63, Robbins	133
Broekman, Roberta, 284 Eastern Pkwy., Brooklyn, N. Y.	111
Bronstein, Gertrude, 112 E. 13th St., Durham	45
Brooks, Josephine, 1015 S. Shepherd, Raleigh	134, 135
Brooks, Mary, 118 McIver, Greensboro	93, 146
Brothers, Ann, 1504 Trent Blvd., New Bern	130, 129
Brothers, Elizabeth, 401 N. Virginia St., Goldsboro	45, 29, 195, 217
Broughton, Gertrude, Box 955, Spencer	93
Brown, A. K., 3745 Holladay Lane, Alexandria, Va.	111
Brown, Barbara Ann, 18 E. Park Ave., Charlotte	111
Brown, Barbara Anne, 620 S. Hawthorne Rd., Winston-Salem	130
Brown, Barbara Edythe, 3010 Ruffin, Raleigh	93

Brown, Betty, 1047 W. Front St., Stateville	92
Brown, Dorothy, Monticello Rd., Wadesboro	130
Brown, Elizabeth Howard, 504 Miller St., Winston-Salem	130
Brown, Evelyn, Sparta	138
Brown, Gladys Mae, Goldsboro	138
Brown, Jane, 1206 E. Pine St., Goldsboro	130
Brown, Joyce Lee, 1047 W. Front St., Stateville	92
Brown, Lillian, 1309 S. 13th St., Durham	43
Brown, Ina Olivia, Box 183, Richlands	111, 177
Brown, Sara Lou, Box 382, Randleman	93
Brunn, Alice, 2605 E. Lynn St., Arlington, Va.	111
Brammick, Alice, 2605 E. Lynn St., Arlington, Va.	111
Brammitt, Jane Burress, Rt. 1, Henderson	130
Branston, Mary Lynn, 217 S. Broughton St., Greensboro	111
Bryan, Anne Marshall, 1606 Granville Rd., Greensboro	137
Bryan, Josephine, Box 6, Lillington	135
Bryant, Betty Gene, 1911 Grandeur Rd., Raleigh	43
Bryant, Elsie Josephine, 3534 Park Rd., Charlotte	130
Buchanan, Ruth, Steadman	93
Buchanan, Mary N., Oxford	133
Buck, Lois, 416 W. Berkeley St., Uniontown, Pa.	112, 163
Buck, Margie Lee, 410 E. Vernon Ave., Kinston	133
Budlong, Elizabeth, 2140 Queen St., Winston-Salem	4
Buge, Nellie, Box 153, Macon	138, 93
Bull, Miriam, 303 W. Whitaker Mill Rd., Raleigh	93
Bulla, Lita Gray, Rt. 2, Box 121, Fayetteville	45, 163
Bulla, Lucile Gladys, Rt. 9, Morrisville	45, 29, 212, 93
Bullard, Virginia L., Rt. 1, Clemmons	133
Bulluck, Betsy Ann, Englewood	46, 29, 30, 55, 185, 61, 28, 73
Bulleck, Frances, Rt. 1, Box 48, Rocky Mount	137
Bumpass, Susie, Virginia	46, 29, 30
Burdett, Edna, 1070 W. Rd., Edenton	130
Bundy, Emily Frances, Jamestown	46, 5
Buquo, Mary Carmelita, Box 156, Hot Springs 46, 152, 72, 163	130
Burke, Elsie Gray, 901 Carolina Ave., Winston-Salem	93, 16
Burke, Martha Eugenia, 1824 Georgia Ave., Winston-Salem	112
Burke, Penny, Bridge St., Leaksville	112
Burleson, Myrna Lee, 136 Murdock Ave., Asheville	133
Burnett, Elizabeth, 411 W. Radliffe Dr., Greensboro	13
Burton, Nancy, 411 W. Radliffe Dr., Greensboro	13
Bush, Frances Irene, Rt. 1, Reidsville	46, 13
Butler, Mary Elizabeth, 537 Arbor Rd., Winston-Salem	111
Butler, Frances A., Hotel De Sot, Savannah, Ga.	30, 71
Butler, Gatsy Jane, 401 E. Walnut St., Goldsboro	90
Butler, Mary Elizabeth, 537 Arbor Rd., Winston-Salem	111
Byers, Etta, 1309 S. 13th St., Stateville	46, 21, 92, 7
Byrd, Susan, Pinetops	46, 7
Byrd, Carol, 126 E. Fisher Ave., Greensboro	130
Byrd, Eva Marie, 303 W. Main St., Mount Olive	130

STANDARD DIRECTORY—Continued

Page No.

Page No.

Page No.

Chestnut, Kathleen, 6 N. Jefferson St., Wilmington, 138
 Chester, Opal, Box 191, Pittsboro, 47, 214
 Childers, Mary Evelyn, 221 Bell Ave., Kannapolis, 47, 163
 Chipley, Mary W., Haven Blvd., Rocky Mount, 112
 Chitty, Parthenia Louise, Pine St., P.O. Box 5003, 94
 Murrreesboro, 94
 Christian, Jennie, 2254 Westminster Pl., Charlotte, 131
 Christian, Jeannette, 2418 Wright Ave., Greensboro, 131
 Choate, Emogene, Sparta, 47
 Church, Marjorie, 3402 Forest Park Ave., 112, 159
 Church, Elizabeth, Rt. 2, Canton, 112
 Clapp, Elizabeth Bethena, 302 Carolina Ave., Spencer, 94
 Clark, Raymond, 119 Oxford Rd., N.E., Atlanta, Ga., 7
 Clark, Frances Elizabeth, 301 Bradford Ave., Fayetteville 131
 Clark, Leah Helen, Rt. 3, Greensboro, 48
 Clark, Margaret, Moriches, N. Y., 48
 Clark, Sara Sue, 217 N. Cedar St., Greensboro, 141
 Clarke, Rita Quinette, Northfork, W. Va., 113
 Clay, Anne S., 301 Ferguson Ave., Hilton Village, Va., 134
 Clayton, Joyce, 115 Forest Hill Dr., Asheville, 94, 32
 Clegg, Barbara, 303 Warren St., Greensboro, 48, 152, 71
 Clegg, Mary Anne, Rt. 1, High Point, 156
 Clegg, Mary McKeithan, Carthage, 48
 Clemmer, Peggy Louise, 201 Endor St., Sanford, 48, 155, 217, 213, 71
 Clinton, Elizabeth Irene, Fairview Rd., Rocky Mount, 138
 Clinton, Elizabeth, 29 S. 445, Rt. 3, High Point, 139
 Clever, Linda, 3334 C. St., S.E., Washington 19, D. C., 163
 Cloninger, Amelia, 100 Matthews, Box 97, Saluda, 94, 173
 Coats, Jocelyn Louise, 204 Parker St., Smithfield, 94
 Cobb, Geraldine, 412 N. Ellis Ave., Dunn, 94
 Cobb, Margaret, 1000 N. Main St., Winston-Salem, 94
 Coble, Elizabeth, Rt. 4, Burlington, 94
 Coble, Mildred Armstrong, 106 W. Second Ave., Gastonia, 113
 Coble, Elizabeth Ann, 1324 N. Main St., Charlotte, 113
 Coconino, Estel, 419 Winnifred St., Charlotte, 48, 162
 Cog, Wilma Loraine, 820 N. Main St., Salisbury, 138
 Coggin, Patricia Ann, 2734 F. Jefferson St., Wilmington, 113
 Coker, Mary, 30 Lexington, 94
 Coker, Marilyn, 1108 N. Pitt St., Alexandria, Va., 94, 156, 31
 Coker, Mattie Evangeline, Rt. 1, Box 26, Garysburg, 94
 Cole, Eleanor, 100 Annapolis, 94
 Cole, Eleanor, Virginia, 603 Maupin Ave., Salisbury, 132
 Coleman, Wynna Anne, 640 Fenimore St., Winston-Salem, 94
 Coleman, Frances Page, Gloucester, Va., 49, 50, 187, 30, 71
 Coleman, Mary, 1100 N. Main St., Newton, 94
 Collarte, Lucia, 801 Riverside Dr., New York 32, N.Y., 94
 Collett, Elizabeth Ann, Rt. 1, Thomasville, 94
 Collier, Margaret, 119 Franklin St., Rocky Mount, 94
 Collier, Margaret, Deep Run, 94
 Collins, Barbara, Rt. 1, Reidsville, 131
 Cone, Cecelia, 304 Dixie Trail, Raleigh, 131
 Cone, Sally Ann, 28 N. E. Lenoir St., Raleigh, 49, 29, 33
 Congleton, Virginia, Stokes, 49, 29, 33
 Connelly, Doris Mae, 315 E. Lenoir St., Raleigh, 49
 Conner, Elizabeth, 119 Union St., Morganton, 138
 Connor, Barbara E., P.O. Box 779, Reidsville, 113
 Cook, Rosalie, Rt. 4, Asheville, 113
 Cook, Clara Jean, 1848 Runnymede Rd., 94, 29, 194, 32
 Cooney, Eileen Elizabeth, 313 Ardmore Ave., Trenton 9, N. J., 49, 157, 195
 Cooper, Elizabeth, 915 N. Eugene St., Greensboro, 94
 Cooper, Roberta, 11 Lynwood Rd., Asheville, 134
 Copeland, Dorothy Belle, 1206 Bothwell St., Greensboro, 135
 Copley, Ann, 1722 Chester Rd., Raleigh, 135
 Coppola, Peggy Lee, 437 Sylvania Ave., Charlotte, 113
 Corbett, Nancy Louise, R.F.D., Gatesville, 94
 Cornwall, Frances Lee, Rt. 5, Shelly, 94, 164
 Corning, Elizabeth, 1000 N. Main St., Winston-Salem, 94
 Costa, Helen Irene, Box 170, Carolina Beach, 49
 Costan, Marie, 66 Manteo Dr., Havelock, 49
 Cotman, Eleanor Bryant, 2215 Circle Rd., Raleigh, 113
 Cotman, Elizabeth, 119 Erwin Ave., Danville, Va., 131, 17
 Covington, Margaret, 701 S. Main St., Laurinburg, 49, 71
 Covington, Mary W., 119 Broad St., 94, 91, 149, 175, 211, 31
 Cowan, Ida Jean, 4112 Lenoir St., Morganton, 113
 Cowdery, Dorothy, 601 N. 113th St., New York City 25, N. Y., 138
 Cox, Betty Lou, Woodside Ave., P.O. Box 1317, Myrtle Beach, S. C., 94
 Cox, Catharine McKay, Carthage, 94
 Cox, Elizabeth, 202 Sycamore, Asheville, 94
 Cox, Eva Ann, 109 W. John St., Mt. Olive, 130, 152
 Cox, Helen Joan, 6, W. Winston-Salem, 130
 Cox, Mrs. Marjorie Nowell, 506 Ashland Dr., Greensboro, 133
 Cragan, Ann, 708 S. D. N. Wilkesboro, 133
 Craig, Evelyn Ann, 2333 Kenmore Ave., Charlotte, 49
 Craigh, Robert, 303 S. Gastonia, 139
 Crawford, Hilda, Candor, 49
 Crater, Beatrice Elmore, 180 Rock Ave., 50, 33
 Craven, North Plainfield, 94, 211
 Crawford, Elizabeth, Wilson St., Greensboro, 94, 211
 Crawford, Edna, Coolemeade, 94
 Crawford, Elizabeth Fore, 635 Avon Rd., 113
 Crawford, Isabelle, 304 Terrell St., Greensboro, 94
 Cray, Frances, 627 W. Magnolia, San Antonio, Texas, 50
 Creamy, Tommy, 419
 Crease, Elizabeth, 366 Los Angeles Ave., N.E., Atlanta, Ga., 30
 Creson, Esther Lee, 209 Reform St., Lenoir, 50, 31, 162
 Crisico, Claudine, 707 E. Main St., Albemarle, 94
 Crum, Elizabeth, 1001 Hor. Air Ave., Durham, 89
 Crocker, Helen, Grover, 60
 Crohn, Miriam H., 75 Mt. Vernon Circle, Asheville, 94
 Crohn, Miriam, 206 Sycamore, Fourth St., Asheville, 94
 Cross, Carolyn, 22 Trovbridge Rd., Worcester, Mass., 113
 Cross, Roma Lee, Box 65, Gates, 50, 73
 Crouch, Marian, 610 N. Main St., Blacksburg, Va., 113
 Crouch, Elbert, Charlotte, 113
 Crouser, Jean, 33 Academy St., Waynesville, 94
 Crow, Marjorie, 102 Chestnut St., Wilmington, 94
 Crowder, Lelia Rebecca, Peachland, 94
 Cunniff, John, 206 Sycamore, Clinton, 94
 Crumpler, Diane Dean, Rt. 1, Clinton, 94
 Crutchfield, Lora, Rt. 1, Guilford College, 94
 Culbertson, Doris, S. Church St., Forest City, 113
 Culbreth, Gay Deans, 215 Raleigh Rd., Wilson, 133, 29
 Culbreth, Anna, 202 S. Tremont Dr., Greensboro, 93
 Culbreth, Alma Joy, Rt. 1, Steadman, 93
 Culpepper, Carolyn, 106 Pearl St., Elizabeth City, 95

Cunning, Patricia, 180 Ashland Ave., Bloomfield, N.J., 113
 Cunningham, Elizabeth Lee, 507 S. Chester St., Gastonia, 95, 33
 Curley, Elizabeth Oakboro, 95
 Curry, Carme E., Alamance, 95
 Cutrick, Josephine, 2102 Fairview Rd., Raleigh, 134
 Cutright, Barbara Ann, Stearnon, Md., 95
 D—
 Daniel, Jane Brady, 2300 Charlotte Dr., Charlotte, 50, 29, 72, 162
 D'Arcy, Theresa, 186 E. 93rd St., New York City, N.Y., 9
 Darden, Densha, Murrreesboro, 50, 71
 Darnall, Mary Virginia, Fayetteville, West. Va., 50
 Daughtridge, Nadia, 601 Shady Circle Dr., Rocky Mount, 130
 DeVault, Helen Alice, 1825 Biltmore Dr., Charlotte, 50, 149, 73
 Davenport, Ruby Esther, 434 Hawkins Ave., Sanford, 113
 Davidowitz, Evi, c/o J. Kohn Lacher Lane, Marion, Pa., 95
 Davidson, Chloris, 112 Rosedale Circle, C-63, 138
 Winston-Salem, 138
 Davis, Audrey Louise, 612 Forest Ave., Greensboro, 51, 163
 Davis, Barbara Anne, Rt. 2, Yadkinville, 95
 Davis, Betty Lou, 1818 Grace St., Winston-Salem, 95
 Davis, Dolly, 229 E. Morningside Dr., N.E., Atlanta, Ga., 95
 Davis, Cornelia Elizabeth, Rt. 1, Blanche, 130
 Davis, Doris, Box 84, Peachland, 130
 Davis, Dorothy Lee, 2611 Chadbourn, 130
 Davis, Evelyn, Webster, 130
 Davis, Frances C., 2218 Club Boulevard, Durham, 113
 Davis, Francis, 1000 W. Wadsworth, 113
 Davis, Gloria, 512 N. Jackson St., Goldsboro, 95
 Davis, Jane Campbell, Carthage, 95
 Davis, Jane Dyer, 156 Worthrup St., Reidsville, 95
 Davis, Nell, 303 Oak St., Greensboro, 95
 Davis, Marian C., 3 Dover St., Asheville, 95
 Davis, Mary Louise, 1528 Hertford Rd., Charlotte, 95
 Davis, Nell, 303 Oak St., Greensboro, 95
 Davis, Norma Frances, Spruce St., Leaksville, 95
 Davis, Paula, 512 N. Jackson St., Goldsboro, 130
 Davis, Sarah Jane, Rt. 3, Shelly, 51, 73
 Davis, Betty Lou, 1818 Grace St., Winston Mount, 95, 152, 211
 Day, Dorothy Ann, 335 S. Fourth St., Smithfield, 131
 Deans, Ann Terrell, 1105 W. Kenan St., Wilson, 130
 Deans, Edna, 100 Madison Ave., Greensboro, 130
 Dearman, Evelyn, Harmony, 33
 Deas, Mary Elizabeth, 9 Hampton St., Canton, 95
 Deban, Sara Louise, 609 Franklin St., 113, 156, 208
 Dees, Joan Sawyer, Bayboro, 132
 Dehoney, Maryvonne, 40 Macopin Ave., 51, 155, 159, 31
 DeYoung, Carolyn Elizabeth, 130
 Dellinger, Kathleen, Box 233, Conover, 51, 71
 Dellinger, Polly Ann, E. Liberty St., Lincolnton, 139
 Delozier, Elsie, 96 E. Kings St., Asheville, 51, 95
 DeLozier, Elsie, 867 Haywood Rd., Asheville, 51
 Denbo, Gene, 2417 Shenandoah Ave., Durham, 113
 Dennis, Benson, 113
 Denry, Sarah Catherine, 920 Cowan Dr., Fayetteville, 95, 156, 194
 DeVane, Mary Frances, 124 Rowan St., Fayetteville, 95, 156
 DeVoe, Wilma Reed, 955 Rankin Pl., Red Bank, N.J., 113
 DeVoe, Wilma Reed, 905 Blauvelt Ave., Hoboken, N.J., 113
 Dewitt, Evelyn Rita, 10 Franklin Ave., Spring Valley, N. Y., 96, 156, 159
 DeYoung, Carolyn, 1511 Russell St., Lynchburg, Va., 51, 164
 Dibben, Jane E., 635 Hillcrest Dr., Shelly, 130
 Dickey, Dorleise, 1124 S. Wakefield St., Arlington, Va., 131
 Dickson, Mary, 1000 N. Main St., Greensboro, 130
 Dickerson, Gay, Friendly Rd., Guilford College, 130
 Dickerson, Augusta Jane, 300 Leansburg St., Roxboro, 96
 Dierckx, Elizabeth, 96 E. Kings St., Kings Mountain, 114
 Diltz, Carolyn, Box 22, Spray, 96
 Diard, Eleanor, Willard, 96
 Dillon, Marian, 100 Central Boulevard, Wilmington, 113, 73
 Dinero, Mildred Margaret, 136 Albernau St., Springfield 3, Mass., 95
 Dixon, Patsy, 3 Cedar Ct., Plymouth, 95
 D'Logan, Lorraine, 301 N. Wilmington, 95
 Dobbins, E. Marguerite, 1526 W. Franklin Ave., Gastonia 114
 Dodson, Laura Grace, Rt. 2, Statesville, 95
 Dodson, Mary Helen, Rt. 2, Siler City, 95
 Dods, Blanche Elmer, 1623 Dodge, Chattanooga, Tenn., 51, 155, 71
 Dodson, Laura Marie, 44 Penrose Dr., Reidsville, 133
 Donald, Margaret, 1005 Madison Ave., Greensboro, 96
 Donnan, Audrey Patricia, 269 Carmita Ave., Rutherford, N.J., 114
 Douglas, Elizabeth, 1001 Pl., Charlotte, 51, 55, 3, 31, 72
 Douglas, Mrs. Mary J., 2001 Correll St., Greensboro, 92
 Dowling, Martha Ann, Box 536, Warrenton, 133
 Drennen, Janet, 31 Fenwick Dr., Carney's Point, N.J., 133
 Drury, Glenn, Grove St., 131
 Drum, Carolyn, 19 West H St., Newton, 133
 Duff, Betty Jean, 101 Central Boulevard, Wilmington, 111
 Duke, Dorothy, 1001 Rd., Greensboro, 96
 Dukes, Katherine, Ashokic, 130
 Dumas, Margaret, 313 E. Chestnut St., Goldsboro, 95
 Duncan, Bobbie Jeanne, 512 W. Second Ave., Gastonia, 52
 Duncanson, Elizabeth, 202 S. Siler City, 95
 Dunn, Betty Helen, 229 N. Central Ave., Ramsey, N.J., 95
 Dunn, Marilyn Gray, Box 424, Roselore, 133, 156
 Dwyer, Barbara, 96 Waxhaw, 133
 Dwyer, Doris Loreta, Rt. 4, Box 66, Kannapolis, 133

E—

Earles, Margaret, Rt. 1, Box 222, Greensboro, 52
 Early, Betha Elaine, 425 28th St., S. Arlington, Va., 93
 Eason, J. J., 133
 East, Lynne, 1526 Cumberland Ave., Asheville, 136
 Easter, Frances Neil, 505 N. Yadin Ave., Spencer, 94
 Eckert, Mary, 1215 S. Main St., 113
 Eckard, Sue, 1210 West Blvd., Charlotte, 52, 72
 Eddy, Jane Lee, 201 DeVane St., Fayetteville, 96
 Edens, Kathleen O'Dell, 19th St., Lumberton, 114
 Edinger, Mrs. Elizabeth, Poplar St., Jersey City, N.J., 96
 Edmunds, Jane, 1601 Spotswood Pl., Lynchburg, Va., 114, 165, 108
 Edwards, Reta, Rt. 1, Whitaker, 96
 Edwards, Anne L., 311 Hancock St., New Bern, 96

Edwards, Constance, Trenton, 73
 Edwards, Ema, 309 Tarpley St., Burlington, 52
 Edwards, Janet Beatrice, 11 Noxon St., Fouchkeepsie, N. Y., 96
 Eberhart, Elizabeth, 2100 Connecticut Ave., Washington, D. C., 96
 Eichenbaum, Lillian, 38 Summit Ave., Hackensack, N.J., 114
 Eichhorn, Louise, 1116 Briarhill Rd., Greensboro, 96
 Eilfort, Nancy, Box 144, West End, 52
 Eldridge, Margherita Campbell, 99 Piermont Ave., Nyack, N. Y., 114, 156, 157, 159
 Ellen, Agnes, 101 E. Enfield, 156, 157, 159, 96
 Ellen, Margaret Ann, 406 Sycamore St., Rocky Mount, 113
 Ellinger, Frances, Durham Rd., Chapel Hill, 96
 Elliott, Ann, 139
 Elliott, Ruth, 312 West 2123 Wassena Ave., Roanoke, Va., 139
 Elliott, Mary Upshur, 830 Raleigh Ave., Norfolk, Va., 114, 159
 Elliott, Nancy, Stony Point, 130
 Elliott, Ruth Elizabeth, 507 Hurling St., Greensboro, 114
 Elliott, The Beatrice, 502 Haynes St., Monroe, 52, 71
 Ellis, Ruth, 116 Brentley Circle, High Point, 114
 Emanuel, Barbara, 413 Champlain St., Hamlet, 131
 Entermile, Viola Marie, 2730 Wisconsin Ave., N.W., Apt. 56, Washington 7, D. C., 96
 English, Mary Jane, Ashford, 151
 Erickson, Louise, Kalma, 114
 Etheridge, Corinne Fisher, Whitakers, 96
 Eure, Blanche Annabelle, Box 77, Eure, 96
 Eutsler, Isabel Carolina, Hillcrest, Rt. 3, Kingsport, Tenn., 114
 Eutsler, Elizabeth, 52, 155, 52
 Evans, Jean Elizabeth, 701 Miller St., Winston-Salem, 96
 Evans, Rev. 805 N. Eugene St., Greensboro, 96
 Everett, Betty Ann, R-5, Raleigh Apts., Raleigh, 133
 Everett, Margaret, 309 LeGrand St., Rockingham, 96
 Ewell, Birdie Keel, 223 Pollock St., New Bern, 131
 Ezell, Annette, 108 E. Divine St., Dunn, 130
 F—
 Fagg, Doris, Box 104, Mt. Olive, 96
 Fair, Jeanette, 506 Aspen St., Lincolnton, 96
 Faison, Margaret Lucile, 209 Chestnut St., Clinton, 96
 Falls, Jacqueline, City St., Kings Mountain, 96
 Fardette, Betty Ann, 29 Shirley Rd., Hilton Village, 96
 Farley, Nancy, 96
 Farley, Janet Octavia, Tryon, 114
 Farley, Jean, 3429 Larchwood Ave., Philadelphia, Pa., 114
 Farlow, Marie, 2000 S. W. 11th St., Columbus, 114
 Farmer, Ann, 1505 Princess St., Wilmington, 130, 29
 Farrell, Myrtle Stockard, Pittsboro, 96
 Farrington, Elizabeth, 202 Colonial Dr., Thomasville, 114
 Farrow, Leah, 60 N. Hyde St., Durham, 114
 Faulkner, Betty Ruth, Rt. 1, Polkton, 114
 Faulkner, Emma Ruth, Rt. 2, Peachland, 131
 Fawcett, Jane, 1000 N. Main St., Gastonia, 114
 Fehr, Barbara, 1500 Scott Ave., Charlotte, 96
 Festress, Inez, Rt. 1, Greensboro, 96
 Ferebee, Margaret, Vanceboro, 55, 175, 73, 163
 Ferguson, Frances Marie, 14 N. East Ave., Kannapolis 21, 96
 Ferguson, Jean, 1117 S. Askin, Martinsville, Va., 63, 156, 72
 Ferguson, Joan, 65 Holart St., E. Braintree, Mass., 115
 Ferguson, Margaret, 2000 Reidsville Rd., Reidsville, 96
 Ferguson, Mildred J., 611 N. Central Ave., Belmont, 134
 Ferguson, Ruth Frances, 2508 Vanderbilt Ave., Raleigh, 96, 149
 Fields, Lina V., Star Rt., Carthage, 96, 149
 Fields, Ines, 139
 Fields, Mary Emily, Pleasant Garden, 139
 Fields, Virginia, 1000 N. Main St., Raleigh, 139
 Finch, Caroline, 307 Andrews Ave., Henderson, 139
 Finch, Mary Hazel, 139
 Fincher, Peggy Jean, Rt. 2, Matthews, 96
 Fippes, Mable, Box 11, Chadbourn, 115
 Fisher, Eulene, 920 Scales St., Salisbury, 96
 Fisher, Jean, 61 Ralph Ave., White Plains, N.Y., 115
 Fisher, Leticia, 2000 S. W. 11th St., Columbus, 114
 Fisher, Margaret, 725 E. Saddle River Rd., Ridgewood, N. J., 115
 Fisher, Mary G., Granite Quarry, 115
 Fisher, Patricia, 102 Summit Ave., Wollaston, Mass., 114
 Fitch, Mary Hazel, Rt. 2, Burlington, 139
 Fitzgerald, Theresa Elizabeth, 6608 Summit Ave., Chevy Chase, 134
 Flack, Ann Elizabeth, 7 Magnolia St., Forest City, 132
 Flack, Caroline, 7 Magnolia St., Forest City, 53, 155, 38, 71
 Flanagan, Jean, Box 372, Hendersonville, 53, 29, 195, 33
 Flannery, Ann, 180 Chestnut St., Charlotte, 139
 Fleet, Mary Elizabeth, 629 Eastern Ave., Rocky Mount, 130
 Fleischman, Margery Ann, 420 E. Dudley Ave., 115
 West 6th, 130
 Fleming, Jean N., Rt. 1, Oxford, 96
 Fletcher, Cornelia M., 742 Park Ave., Greensboro, 139
 Fletcher, Muriel Leeson, 18550 Littlefield, Detroit, Mich., 115
 Floyd, Frances Ann, 180 Chestnut St., Charlotte, 139
 Floyd, Jean (Bea Pauline), Cerro Cordo, 139
 Flowe, Betty Alice, 508 Biltmore Ave., Asheville, 96
 Flowe, Snow, 508 Biltmore Ave., Asheville, 96, 155
 Foil, Christine, 213 Oak St., Kannapolis, 96, 155
 Foley, Betty Jo, Jacksonville, Va., 115
 Foley, Ann Johnson, Rt. 2, Westport, Conn., 132
 Forbes, Ann, 2023 Ohio Blvd., Durham, 133
 Forbes, Ann, 2023 Ohio Blvd., Durham, 133
 Ford, Nancy, 403 E. Second St., Washington, 96
 Ford, Ida Jane, Whiteville, 132
 Ford, Nancy, 403 E. Second St., Washington, 96
 Forney, Mary Hurst, Rt. 2, Westport, Conn., 96
 Forsyth, Alice Stuart, Box 2445, Greensboro, 115
 Foster, Anna L., Rt. 2, Winston-Salem, 96
 Foster, Betty Jane, Blanche, 139
 Foster, Nettie Blanche, Blanche, 139
 Foster, Dorothy Glenn, 1214 Highland Ave., Hendersonville, 53, 71, 152
 Foster, Elizabeth Glenna, Blanche, 139
 Foster, Rowena, Rt. 2, Winston-Salem, 96
 Fountain, Eva Sue, 356 Fifth St., N.E., Atlanta, Ga., 96
 Fowler, Ann, 2023 Ohio Blvd., Durham, 133
 Fowler, Hazel Patricia (Patsy), 1021 Monmouth Ave., Durham, 96
 Fowler, Mrs. Eliza Adams, 2023 Club Blvd., Durham, 96, 29, 194, 32
 Fowlkes, Rebecca Ann, Jefferson Apt. 6, Rockingham, 139
 Fox, Alloway, Rt. 2, Siler City, 96
 Fox, Elene, 2023 Ohio Blvd., Hickory, 96

STUDENT DIRECTORY—Continued

Page No.	Page No.
Fox, Frances, Guilford College	56, 164
Frady, George, 440 Richmond Ave., Maplewood, N.J.	115, 163
Frady, Daisy D., Sylva	131
Francis, Helen, King	97, 211
Frank, James, Arsenal Ave., Fayetteville	133
Frank, Lydia Ann, 331 Arsenal Ave., Fayetteville	131
Franklin, Ann, 2328 Forest Dr., Charlotte	115
Frieder, Eleanor, Rt. 1, Stokesdale	133
Fricker, Randolph, 1301 S. Salisbury	130, 135, 138
Fulcher, Jean, Box 14, Davidson	97
Fulmer, Barbara Louise, 1109 Briarcliff Rd., Greensboro	116
Fulton, Phillip, 2000 Shopt Hills, N.J.	97, 31
Funderburk, Nancy Bean, 1617 College Park Dr.	97
Funk, Hazel P., 817 S. Chester St., Gastonia	97, 156, 155, 194, 30
Furness, Jean Barry	162
Fuquay, Irene Darrell, Star Route, Yanceyville	139

G

Gabai, Judy, 135 B. West 168th St., New York 52, N.Y.	97
Gabriel, Betty Jo, 504 E. Ireddell Ave., Mooresville	97
Gaddy, Ella Ross, Box 288, Wingate	133
Gagan, Stee, 104 Phillips St., Tarboro	56
Gallagher, Muriel, 194 N. Ridgewood Ave., Ridgewood, N.J.	133
Gallagher, Jerry, 1521 Walker Ave., Greensboro	133
Gambill, Johnnie, Sparta	133
Gandy, Betty Sue, Rt. 2, Winston	134
Gant, Marjorie L., Rt. 1, Darlington-Salem	56
Garrison, Margaret Ann, 417 Beverly Dr., Charlotte	134, 136
Garner, Elsie Louise, 913 Bridges, Morehead City	152, 139
Garrett, Ann, 2145 Randolph St., Rockingham	139
Garris, Marjorie Ann, 242 Lileville	133
Garris, Lula Jane, Lileville	133
Garver, Marilyn Ann, Box 198, Wrightsville Beach	115
Gary, Barbara Ann, Spruce Elm, High Point	56, 115
Gary, Patricia, 585 Lyndhurst, Charlotte	115
Gates, Anita June, 585 Lyndhurst Dr., N.E., Atlanta, Ga.	115
Gates, Kathryn, 114 East 90th St., New York City, N.Y.	97
Gauger, Gloria Ann, 116 Sheridan Terrace, Ridgewood, N.J.	115
Gaw, Mrs. Anna, 139 Spa View Ave., Annapolis, Md.	97
Gay, Lois Jane, 715 Sunset Ave., Rocky Mount	56, 72
Gendron, Mrs. Anna M., Troy	97
Gentry, Betty Jo, Glade Valley	97
George, Jane, 2015 Roanoke Dr., Greensboro	139
Georgian, Mary Ann, 1717 Beverly Dr., Charlotte	132
Gettys, Emmalynn, Bostic	133
Gibbs, Mary Tasker, Main St., Warrenton	133
Gibson, Margaret Ann, 2000 Boxwood, High Point	56, 115
Gibson, Margaret E., 116 Vance St., Hamlet	115
Gibson, Vann, 798 Cumberland Rd., N.E., Atlanta, Ga.	130
Gilbert, Lillian, Rt. 2, Rutherfordton	97
Giles, Mary Ann, 215 Cottage Grove, Tenn.	134
Gill, Norma Leigh, Rt. 5, Oxford	97
Gill, Ruth Goodwin, M&A Cameron Ct., Raleigh	97
Gilliland, Margaret Ann, 578 Sherwood Rd., N.E., Atlanta, Ga.	116
Gilliam, Lynda, Rt. 3, Sanford	133
Glaspow, Jane, Box 2, Box 45, Littleton	116
Glass, Alice Irene, 1600 Ashboro, Greensboro	97
Glass, Lois Gene, Tabernacle Rd., Greensboro	97, 146
Glen, Frances Belle, 309 N. Bloodworth St., Raleigh	97
Glen, Jane, 215 Edith Ave., Winston-Salem	97
Glover, Mary E., Rt. 1, Bailey	130
Glover, Helen Virginia, Catawba	131
Godwin, Betty Ann, Concord, Fayetteville	133
Godwin, Carolyn Elizabeth, Rt. 2, Rutherfordton	139
God, Adele, Rt. 4, Shelby	132
Godman, Miriam, 208 Glenn St., Franklinton	134
Goode, Elizabeth Irene, 2000 Connelly Springs	133
Goedman, Idelle, 242 College Ave., Rock Hill, S. C.	56, 71, 163
Goedman, Peggy, 222 Hawthorne, Memphis, Tenn.	97
Goetz, Margaret, 2000 Connelly Springs	133
Gooldin, Sally, 602 W. Broad St., Falls Church, Va.	97
Gopfert, Joyce L., 3025 Morson St., Charlotte	139
Gordon, Patsy, 259 W. 6th St., P.O. Box 605, Lexington	97
Gottlieb, Elizabeth, 2000 Frances, 225 N. Greenway Dr., Coral Gables, Fla.	116
Gondelek, Ann Hamilton, 505 S. Hayne St., Monroe	132
Grady, Mary Grace, 208 Academy Ave., Kinston	132
Graham, Jean, Rt. 4, Dunn	97
Graham, Leila Ann, 1920 W. Granger St., Winston-Salem	56
Graham, Lillian Marie, 302 Woodlawn Ave., Greensboro	97
Grady, Dorothy Elizabeth, 1215 Providence Rd., Charlotte	139
Gravitt, Virginia Stewart, 505 W. Fourth St., Charlotte	97
Greaves, Marjorie Irene, 2000 Elm, Melrose	97
Gray, Mary Eleanor, 523 S. State St., Lexington	132
Green, Elizabeth, West Jefferson	97
Green, Edna Jane, 2000 Elm, Melrose	97
Greenberg, Helen, 4919 Fifteenth Ave., Brooklyn, N.Y.	131
Greene, Betty Jane, 2342 Greenway, Charlotte	116
Greene, Elizabeth, 400 E. 2nd St., Raleigh	134, 136
Greene, Tommie Jeanne, 402 Charlotte St., Washington	130
Greene, Nancy Catherine, 208 Victoria Ave., Charlotte	116
Greene, Elizabeth, 100 Westmore, Winston	133
Greedy, Colleen, Box 356, Rt. 1, Mount Airy	97
Gregory, Ruth Shaw, Halifax	56, 71
Griff, Gertrude Anne, 407 S. Second St., Smithfield	131
Griffin, Carolyn, 2000 Westmore, Winston	133
Griffin, Dorothy Carolyn, 1316 E. Seventh St., Charlotte	133
Griffin, Josephine, Box 156, Bailey	57
Griffin, Mary Martha, 2000 Elm, Melrose	97
Griffin, Mary Louise, 104 Williams St., Williamson	31
Griffin, Mary Walters, 107 N. Granville, Edenton	97
Griffith, Eva, S. Main St., Hudson	97
Griffith, Mary Emma, 1200 Lindsey St., Reidsville	97
Grigg, Jane, 235 N. Sixth St., Albemarle	57, 30, 71, 164
Grigg, Jane, Box 184, Lincolnton	133
Grigg, Catherine, 1000 Elm, Melrose	97
Grimes, Anne Jessup, Rich Square	97
Grimsley, Corinne H., 834 W. Market St., Greensboro	130
Grimes, Anne, 400 E. 2nd St., Raleigh	116
Grinnells, Doris Claudine, 409 Dixie Trail, Raleigh	57, 3
Griswold, Eleanor, 1614 University Dr., Durham	130
Grice, Susan Carolyn, 1204 Madison Ave., Greensboro	135
Grimes, Mary, 1204 Madison Ave., Greensboro	135
Groome, Zana, 203 Edgewood, High Point	57, 71
Gulger, Lovella, Box 146, Candler	98, 144, 98
Gunn, Martha, 1000 Elm, Melrose	98, 144, 98
Gudger, Caroline, Little St., Wadesboro	144, 98
Gunnerson, Thelma, 209 Maryland Ave., Wilmington	98

Guttnacht, Nancy, 277 Fairview Ave., Youngstown, Ohio	—
Guyton, Lorraine Curtis, 1003 W. Peace St., Raleigh	—

H

Haase, Shirley, 938 Berkeley Ave., Charlotte	132
Hahn, Dorothy A., 97 Grove St., Concord	132
Haines, Patricia, 2307 Club Blvd., Durham	98
Haithecock, Mary Thomas, 1401 Walker Ave., Greensboro	98
Haley, Robert, 1902 Roanoke St., 1902 Carolina Ave., Wilmington	98
Hall, Doris, 146 Pelham Ave., Hamden, Conn.	98, 31
Hall, Dorothy, 68 Front St., Cordova	—
Hall, Sarah Marie, Box 146, Radcliffe	139
Hall, Lois, 619 Julia St., Greensboro	139
Hallenbeck, Dorothy Frances, 2157 Norton Rd., Charlotte 4	131
Hamilton, Mary Elizabeth, 1215 Grace St., Wilmington	131
Hamilton, Sarah Ann, 111 Davis St., Smithfield	131, 129
Hamlet, Nancy Carol, Brookdale, Statesville	132
Hamrick, Mary Frances, Burnsville	98
Hamrick, Sally Jo, 317 Pine St., Rutherfordton	133
Hancock, Allene, 18 Murdoch Ave., Asheville	57
Hancock, Mary Anne, Rt. 1, Scotland Neck	133
Hancock, Miriam, Rt. 2, Box 216, Greensboro	57, 217
Hand, Dorothy, 143 High St., Gatesville	98
Hand, Marian W., 14 Atwood St., Greenville, S. C.	98
Haninger, L. J., 2000 Elm, Melrose	98
Handley, Marilyn, 1312 Park Ave., Goldsboro	98
Haney, Cora, 60 McCoy St., Reidsville	139
Hanks, Jeanette Rudolph, 1203 Walker Ave., Greensboro	98
Harrison, Frances Warr, 907 Lenoir St., Morganton	133
Hardaway, Rebecca Hurt, 1233 Owsley Ave., Columbus, Ga.	116
Hardway, Mary Elizabeth, 601 N. Cedar St., Lumberton	133
Harden, Glenn Abbott, 2129 Cowpen Dr., Raleigh	134
Hardin, Suzanne, 116 Obispo Ave., Coral Gables 34, Fla.	97, 111
Hart, Elizabeth, Rt. 1, Cana	133
Harkov, Marie, 617 Royal Ct., Charlotte	116
Harkins, Ann, 1366 Woodlawn, Kingsport, Tenn.	133
Harlow, Louise, Rt. 2, Littleton	41
Harrison, Thelma, 808 Ridge Ave., Kannapolis	98
Harmon, Peggy, 211 N. Ridge Ave., Kannapolis	98
Harper, Edna, Rt. 4, Box 183, Kinston	116, 29
Harper, Mary Elizabeth, 14 Hancock St., Oxford	133
Harrell, Betty Ann, 203 Morehead St., Morganton	133
Harrell, Jewell, Ashokie	98
Harsell, Margaret Ann, Rt. 2, Kings Mountain	134
Harris, Diana Jean, 2200 Queen St., Winston-Salem	131
Harris, Olena, 14 Moody St., Forest City	133
Harris, Margaret, 1000 Elm, Melrose	57, 31, 163
Harrison, Carolyn Lois, Eagle Springs	133
Harrison, Elizabeth A., State St., Black Mountain	57, 176
Harrison, Mildred Doris, 718 Stratford Rd., Winthrop	116
Harrison, Betty Jeanette, Rt. 1, Franklin	98
Harrison, Mary E., 203 Montlieu St., Thomasville	130
Harrison, Margaret North, 183 Elm St., Lenoir	116
Harrison, Rae, 306 E. Green St., Wilson	116
Harris, Winifred H., 1903 Market St., Wilmington	131
Hart, Ida Margaret, Griffin, North Carolina	131
Hart, Jean Elizabeth, Rt. 4, Oxford	144
Hart, Lina Lee, 43 Main St., Reidsville	98
Hart, Virginia Miller, Rt. 3, Mooresville	132
Hartgrove, Ruth, Rt. 3, Reidsville	98
Harvey, Ramona L., Rt. 3, Reidsville	116
Haskins, Mary Fay, 2618 17th Ave., Columbus, Ga.	116, 156
Hatsell, Ethel, 1000 Elm, Melrose, Jacksonville	98
Hathaway, Catherine, 189 E. Greenway Dr., Greensboro	98
Hawes, Elizabeth, 106 Edgewood Ave., Morganton	98
Hawk, Jane Gaylord, 614 W. Second St., Washington	130
Hawkins, Blanche, 1200 Hollywood Blvd., Stenleville, Ohio	98
Haves, Sue, Box 4921, Granite Falls	98, 21, 164
Hawkins, Blanche, 1200 Hollywood Blvd., Stenleville, Ohio	98
Hayne, Bobbie Jean, 613 Fourth Ave., Gastonia	131
Head, Jane Henley, Rt. 3, Box 75, Wilmington	116
Hedghech, Adele Lee, Rt. 2, Halifax	57
Hedrick, Margaret, 1000 Elm, Melrose, Pittsfield, Mass.	116
Hedrick, Margaret, 201 Light St., Winston-Salem	58, 71
Hedrick, Marie Ella, Rt. 2, Greensboro	89
Heaney, Betty, Watson Heights, Rockingham	133
Helsabeck, Ruth Ray, 510 Irving St., Winston-Salem	116
Heiby, Joanna R., 1312 E. 7th St., Charlotte	117
Henderson, Elizabeth Ann, 415 W. Davis St., Burlington	133
Henson, Margaret, 1000 Elm, Melrose	133
Hendricks, Christine, Box 268, Mocksville	58, 72
Hendrix, Dorothy, Rt. 2, Box 392, Winston-Salem	133
Hensley, Blanche, 1000 Elm, Melrose	133
Henninger, Mary Ellen, Box 237, Troy	58, 155, 3
Henson, Lillie, Box 483, Tryon	58
Hepler, Eunice, Rt. 2, Thomasville	98
Henson, Mary Ann, 2000 Elm, Melrose, Waynesville	58, 71, 164
Herdson, Sadie, Morrisville	58
Herr, Margaret, 339 Scott Rd., Waterbury, Conn.	133
Herring, Blanche, 1000 Elm, Melrose	133
Herron, Barbara, 105 Oak St., Seneca, S. C.	132
Hester, Jean Elizabeth, 412 S. Lamar St., Asheville	132
Heymann, Mrs. Ruth Ann, 32 Grand St., Asheville	58
Hicks, Blanche, 1000 Elm, Melrose	98
Hicks, Helen Chalmers, 410 N. 15th St., Wilmington	99
Higgins, Doris, 544 E. Main St., Forest City	58, 31, 73
Higgins, Patricia Ruth, 644 E. Main St., Forest City	58
Hieh, Helen, Box 848, Rocky Mount	130
Higginbotham, Anne, 1000 Elm, Melrose	134
Hill, Mary Estelle, Glen Allen, Va.	117, 156
Hill, Helen Jane, 2943 Tarboro St., Rocky Mount	132
Hill, Marilyn Janet, 104 Potter St., Cranston, R.I.	117
Hill, Sarah, 1000 Elm, Melrose	58, 73
Hilton, Elizabeth A., 4 Mitchell Ave., Asheville	134
Hilton, Helen Ann, 117 Polk Hall, N. C. State College	133

Holder, Nancy Jeanne, 1808 E. Seventh St., Charlotte	130, 176
Hollder, Betty Pace, 226 Wentworth St., Reidsville	130
Holland, Irene T., 415 Eleventh St., N. E., Washington	130
Holland, Sara, 112 W. South St., Raleigh	130
Holliday, Nell Lanette, Jamesville, N. C.	69, 216, 30, 71
Hollister, Marjorie Joyce, 134 Fountain St., Burlington	59, 216, 30, 71
Hollyday, Martha, 25 Glendale Rd., Asheville	59, 156, 73
Holmes, Emma Spicer, 205 Chisholm St., Sanford	99
Holmes, Martha W., 204 N. E. Greenway, Greensboro	130
Holmes, Mary McDonald, 501 N. Broad St., Edenton	117
Holmes, Mary Ann, 1000 Elm, Melrose	99, 94
Holtan, Jean, Rt. 4, High Point	130
Holton, Martha K., 218 Forest Hill Dr., Wilmington	130
Holtzclaw, Thelma Jane, 628 E. 18th St., Charlotte	134
Holtzclaw, June Clemens, S. C.	99, 215
Honeycutt, Margaret, 949 E. Court St., Marion	99
Hooper, Anne, 429 Hill St., Asheville	139
Hooper, Barbara Neal, Rt. 1, Whiteville	139
Hooper, Mildred Sue, Box 214, Lexington	137, 139
Hope, Carolyn Vail, Country Club Dr., Burlington	99
Hope, Nancy Margaret, 400 Westwood Ave., Charlotte	69, 71
Hord, Mary Helen, 206 W. King St., Kings Mountain	99
Hord, Mary Ruth, 1524 Cliffwood Pl., Charlotte	—
Horne, Jane, 1505 Harding Pl., Charlotte	117
Hornby, L. J., 2000 Elm, Melrose	137
Hornor, Louise, 123 Cliff Street, Sanford	130
Horton, Jeannette Mae, Rt. 4, Zebulon	134
Hoskins, Margaret Ann, 748 Lenoir St., Durham	134
Housh, Betty, 4901 Suburban Ave., Charlotte	98
House, Mary Jane, Thelma	116
Hovis, Doris Grace, Rt. 3, Box 425, Charlotte	133
Howard, Lillian, 211 Rockingham Rd., Columbia, S. C.	132
Howard, Isabel, 748 Abelia Rd., Columbia, S. C.	59, 38, 54, 55, 188, 72
Howell, J. J., 101 Dobb St., Hertford	59, 99
Howard, Lillie Frances, Box 113, Roseboro	99
Howe, Mervle E., Carroll St., Leaksville	99
Howell, Stella Frances, Candler R.I., Turnpike Community House, 211 Rockingham Rd., Rockingham	59, 211, 71, 164
Howell, Mary Lois, Box 360, Vilas	60, 72
Howell, Sara Frances, Post Lynwood Ave., Winston-Salem	99
Hubbard, Nancy, Rt. 6, Box 1005, Charlotte	99
Hubbard, Patricia Anne, 1100 Rotary Dr., High Point	117
Huddleston, Maryann Donna, 104 E. Pawley Lane	60, 31
Hudson, Benny, 2000 Elm, Melrose	130
Hudson, Gernie, 202 White St., Morganton	130
Hudson, Ellen Ann, 174 Lenoir St., Durham	60, 73
Hudson, Sally Loftin, Waxhaw	60
Huggins, Mildred Elizabeth, Shannon	60
Huggins, Miriam, Rt. 1, Shannon	60
Hughes, Helen, 806 Buckingham Rd., Cumberland, Md.	117
Hughes, Betty J., 1715 Ashboro St., Greensboro	135
Hughes, Helen Ann, 174 Lenoir St., Durham	135
Hughes, Mary Florence, Charlotte Memorial Hospital	135
Hughes, Mary Ruth, Rt. 1, Pleasant Garden	139
Hughes, Tempe, Box 65, Myrtle Beach, S. C.	156
Hull, Martha Ann, 1901 Providence Rd., Charlotte	60, 73
Hull, Peggy L., 1010 Queens Rd., Charlotte	132
Hull, Polly Ann, 217 Taylor St., Mt. Airy	99
Huneycutt, Virginia, 2624 St. Mary's St., Raleigh	99
Hunnings, Leah Carolyn, 1412 N. Pasture St., Raleigh	99

Hunsinger, Patricia, 506 Morningside Rd., Ridgewood, N. J.	117, 156
Hunt, Mary Anne, 305 W. Center St., Lexington	131
Hunter, Helen, 1212 Sherwood Ave., Charlotte	130
Hunter, Helen, 2318 Selwyn Ave., Charlotte	60, 213, 71
Hunter, Kate, Tobaccoville	117
Hunter, Margaret, 2000 Elm, Melrose, Box 2, Box 90, Pilot Mountain	131
Hunter, Margaret, 401 S. Edgeworth St., Greensboro	131
Hunter, Rita, Box 164, Lillington	60, 71
Hurst, Ann, 1909 Woodcock Ave., Wilmington	60, 71
Hull, Polly Ann, 217 Taylor St., Mt. Airy	99
Hussey, Frances Gray, 932 Carr St., Greensboro	99
Hutchinson, Mary Elizabeth, 2223 Sarah Marks Ave., Charlotte	99
Huyer, Ruby, Star Rt., Rutherfordton	60, 71
Hyman, Margaret Frances, Dalton	61, 155, 73

I

Iglauer, Jean, 13700 Shaker Blvd., Shaker Heights, Ohio	130
Ike, Margaret, 633 16th St., N. W., Atlanta	61, 155, 31, 71
Ingram, Ann, P.O. Box 4, Taylorsville, N.C.	61, 155, 31, 71
Ingram, Ann, Mount Glad	61
Ingram, Catherine Boyd, Box 4, Taylorsville	131
Ingram, Fred, 1000 Elm, Melrose	131
Ingram, Patsy Queen, 307 N. 2nd St., Albemarle	61, 163
Ingram, Virginia, 1256 N. Sunset Dr., Winston-Salem	117
Irvine, Sally, 1000 Elm, Melrose	99, 156, 73
Irvine, Mildred, 310 Woodbine Ct., Greensboro	130
Ivey, Dorothy, 1207 Grayland St., Greensboro	61, 73
Ives, Harriet Louise, 406 Concord Rd., Davidson	99
Ivey, Mary Kathryn, 609 E. Davis St., Burlington	61

STUDY DIRECTORY—Continued

Page No.
Jeffries, Margaret McChesney, 114 West St., Culpeper, Va. 118
Jell, Hazel Virginia, Rt. 1, Midland 99
Johns, Lucy Page, Amelia, Va. 99
Johnson, Alma J., Union Grove 116
Johnson, Ann, Race 70, E. Hill St., 51, 176, 164
Johnson, Anna, E. Jeffrey Rd., South Peterborough, N.H. 131
Johnson, Elizabeth Grey, Holt Lake Rd., Smithfield 131
Johnson, Louise, 104 Harrison St., Reidsville 131
Johnson, Mary, 222 Columbus Ave., Greensboro 61, 155, 209, 31, 71
Johnson, Martha Ellen, 21 Albright Ave., Graham 132
Johnson, Mary Byrd, Lillington 62, 54, 17, 14
Johnson, Mary, 720 Tarboro St., Rocky Mount 131
Johnson, Mary Katharine, 1906 Brantley, Winston-Salem 132, 155
Johnson, Nancy Mae, 2420 Barton Ave. 99, 156
Johnson, Wm., Durham 99
Johnston, Anna Merrimon, Kelford 99, 152
Johnston, Ethel Celeste, Pittsboro 99, 152
Johnston, Jean, Box 176, Mantoloking 62, 71
Johnston, Laura, Mantoloking 62, 71
Jolly, Catherine Anne, 507 E. 11th St., Greenville 99
Jonas, Martha Kate, 204 W. Main St., Lincolnton 100
Jones, Ina Claire, 720 W. Main St., Hartsville, S. C. 62, 71
Jones, Doris, Badin 100
Jones, Eloise Hester, Rt. 1, Oxford 62, 72, 163
Jones, Evelyn, Trinity Ave., Durham 62
Jones, Iris Jean, Rameuse 62
Jones, Janet, P.O. Box 481, Wilmington 100
Jones, Jean Louise, 215 S. Falton St., Salisbury 134
Jones, James Kathryn, Rt. 1, Mebane 139
Jones, Martha Ruth, Rt. 1, Marshville 139
Jones, Mary Carolyn, 202 Lehigh St., Greensboro 100
Jones, Mary, 1804 W. 9th St., Fayetteville 62, 72, 163
Jones, Nancy, Rt. 2, Box 282, Concord 118
Jones, Nancy Naomi, Waynesville 118
Jones, Nellie, Lindbergh, 1431 E. Commerce St., High Point 118, 149, 108
Jones, Rosanna Abigail, 62
Jordan, Eloise Y., Rt. 1, Milton 135
Jordan, William, 132 E. Rockmart, Ga. 118
Jordan, Martha, P.O. Box 200, Carolina Beach 118
Jordan, Patsy, 115 W. Davis St., Smithfield 118, 29, 143
Jordan, Vivian, Box 314, Aberdeen 62

—K—

Kaplin, Bernice, 1905 North Ave., Bridgeport, Conn. 62, 73
Kearns, Walden Coltrane, Rt. 1, Randleman 130
Keeter, Bobbie Lee, Bryson City 100
Keeter, Eleanor Sue, 900 E. Worthington Ave., Charlotte 100
Kelley, William, 1432 W. Main St., Mebane 139
Keister, Alice Virginia, 1617 S. College Park Dr., Greensboro 63, 152, 155, 71
Keller, Barbara E., 27 Raymond St., Darin, Conn. 118
Kelly, Nancy Jean, 11 Forest Park Ave., Springfield 8, Mass. 118, 156
Kelly, Aene, Rt. 1, Box 191, Hamlet 100
Kelly, Elmer, 1804 W. 9th St., High Point 100
Kendall, Nancy, 81 Pierce St., Middleboro, Mass. 100, 91, 156, 194, 90
Kendrick, Evelyn Elaine, Grover 100
Kendrick, Robert, 60 W. J. Burney, Jr., Guilford College 63, 163
Kennedy, Polly Jean, Atkinson 139
Kenny, Frances, 132 E. Main St., Albemarle 100
Kenny, Frances, 2511 Kenmore Dr., Raleigh 100
Kerr, Peggy Ann, 1009 Hill St., Greensboro 100
Kesler, Ethel, 833 Lockwood Ave., Winston-Salem 100
Ketchum, Ruth Louise, 335 6th St., Washington, D.C. 118
Key, Jane, 3418 Summerville St., Lynchburg, Va. 63, 71
Key, Sylvia Ruth, 422 N. Poplar St., Winston-Salem 100
Kilpatrick, Jean Evelyn, A-6 Dolly Madison Apt., Greensboro 135
Kimsey, Beatrice Anne, 212 S. Marietta St., Gastonia 131
Kings, Catherine, Rt. 1, Statesville 131
King, Joan, 686 Percy St., Greensboro 118
King, Katherine, 232 George St., New Bern 118
King, Cora Lillian, 5 Box 251, Greensboro 118, 155
Kinsman, Barbara Lee, 125 Bennett Terrace, Longmeadow, Mass. 131
Kirkpatrick, Anna Mendelblatt, Pleasant Garden 100
Kirkpatrick, Anna, 201 Hazal St., Waynesville 132
Kirkpatrick, Ruth, Rt. 4, Box 109, Greensboro 100
Kirkpatrick, Ruth, 235 6th St., Greensboro 63, 11, 29, 31, 70
Kittrell, Elsa, 311 Fifth St., Lumberton 130
Klutz, Martha Ann, 318 Otteray Dr., High Point 130
Knight, Mary Ellen, 720 Summit Ave., Greensboro 100, 156, 155
Knox, Peggy, Huntersville 100
Knoxl, Agnes, 198-19 33rd Ave., Flushing, N.Y. 62
Knott, Mary, 124 Second Mill Rd., Greensboro 100
Koster, Roberta, 100 Riverside Dr., Morganton 100
Kraus, Norma, 490 W. End Ave., New York, N.Y. 119
Kroft, Agnes Marie, 614 W. South 63
Kroft, Catherine, 100 W. South 63
Kryzer, Mildred, 300 Hyland Ave., Hamlet 119

—L—

LaBruce, Edith, 71 S. Park Dr., Reidsville 119
Labrecque, Edith, 100 W. 13th St., Greensboro 63
Lamson, Mrs. Margaret, 98 Kimberly Ave., Asheville 64, 155, 175
Lamb, Ethel M., 115 Jefferson St., Whiteville 137, 139
Lambert, Mildred, 130 S. Sussex Ave., Asheville 100
Lambert, Peggie Rose, 213 Cadillac Ave., Kannapolis 131
Lambeth, Jean Anne, Elizabethtown Rd., Lumberton 139
Lambert, Mary, 100 W. 13th St., Greensboro 63, 11, 29, 31, 70
Lancaster, Marian, Box 533, Spindale 133
Lancaster, Nell Rose, Main St., Lenoir 133
Lancaster, Sarah, Rt. 2, Fikeville 131
Lancaster, Ruth, 302 Grandin Rd., Charlotte 131
Landon, Sidney, 308 West Union, Morganton 100
Lanier, Beatrice, Chincupinn 134
Lanier, Beatrice, 100 W. Main St., Newport, Vermont 100
Larke, Janet, 936 Sycamore St., Rocky Mount 119
Larimore, Betsy Rose, Walkertown 100
Laster, Cora, 100 W. Main St., Erwin 62
Lathan, Betty Mae, Rt. 5, Monroe 134
Lattimore, Catherine, Rt. 5, Shelby 131
Laughinghouse, Jane Dale, Box 455, Greenville 119
Laughon, Gloria Faye, Old New Bern Rd., Beaufort 64, 183

Lawhon, Mrs. Roberta Donaldson, West End 64
Lawson, Sally Louise, 41 Gould St., Stoneham, Mass. 119
Leach, Eleanor Jane, Raeford 131
Leathers, Frances Ann, Hillcrest, Gastonia 116
Lee, Albert, Erie, 507 E. Hill St., Benson 119
Lee, Gladys, 504 Washington, Roanoke Rapids 132
Lee, Patsie Lane, 115 N. Hyde Park Ave., Durham 132
Lee, Robert, 115 N. Hyde Park Ave., Durham 132
Lee, Verna, Rt. 1, Washington 131
Leggett, Sara Jane, Rt. 2, Fairmont 64
Leigh, Edith Ann, 111 Springdale Ct., Greensboro 125
Leitch, Mary, 111 Fountain Pl., Burlington 119
Detroit 3, Mich. 119, 156, 157
Leonard, Adelaide, Rt. 2, Whiteville 119
Leonard, John, Clark 100
Leonard, Marguerite Kay, 26 1/2 Street, Hickory 119
Leonard, Addie Sue, 214 S. Williams St., Lexington 100, 175
Letcher, Jacquelyn Lotan, Box 442-A, Rt. 2, Edenton 64
Levin, Ruth Dins, 611 Fountain Pl., Burlington 132
Lewis, Fernie Lou, West End 64
Lewis, Gertrude, Orom 119
Lewis, Margie Belle, Rt. 1, Box 146-A, Greensboro 64, 73
Lewis, Pauline, Box 1, Pinehurst 119
Lewis, Sarah Alice, Rt. 2, Union Mills 119
Ligon, Mary, 220 West Avondale, Greensboro 100
Linn, Katie, 13 S. Valley Ave., Vineland, N.J. 119, 155
Lilly, Alma Gray, 3-A Oracoke Dr., Havelock 119
Lindsay, Melba Jacqueline, 126 S. Mendenhall, Apt. 5, Greensboro 135
Linsley, Elizabeth, 118 1/2 S. Spruce St., Winston-Salem 100
Linsville, Ann, Box 216, Kernersville, N.C. 132, 175
Linn, Jane Monroe, 22 Hobart Ave., Short Hills, N.J. 132
Lippard, Betsy, Rt. 3, Albemarle 64
Little, Anna Thomas, Oakland Heights, Statesville 133
Little, Virginia, Box 356, LaGrange 125
Liverman, Carolyn Hines (Connie), 201 W. St., Ashokis 31
Livorman, Hilda, Woodland 100
Lloyd, Aditha, 1725 17th St., N.W., Washington, D.C. 65, 163
Lloyd, Janet Porter, W. Main St., Jonesboro 132
Lloyd, Marie, Elford 100
Lloyd, Rebecca, 209 Aberdeen Terrace, Greensboro 119, 155
Lloyd, Ruth, 220 W. Main St., Jonesboro 132
Lomal, Dorothy Ruth, Box 361, Rt. 1, Rutherfordton 135
Lomal, Deane Ritch, 2636 Westmoreland Ave., Charlotte 100, 149
Lomax, Dorra Frances, 2636 Westmoreland Ave., Charlotte 100
Long, Cora, Helena, Box 288, Franklin 101
Long, Myrtle Elaine, Rt. 2, Hurdle Mills 131
Longis, Mrs. Kathleen Melvin, White Lake, Elizabethtown 101
Loud, Daisy Alice, 94 Wallace St., Rock Bank, N.J. 119
Louchen, Kathie Johnson, 1115 Coakley Ave., Norfolk, Va. 100
Loveless, Mary, Maclesfield 130
Lowe, Elizabeth, 206 Lewick St., Greensboro 100
Lowe, Patsy Jean, 716 Elm Ave., Greensboro 100
Lowrance, Ann Sharpe, Taylorsville Rd., Statesville 133
Ludwig, Joyce, 576 Woodbine Ave., New Orleans, La. 120
Lukens, Phoebe, 222 Maple Ave., Swarthboro 100
Lundgren, Suzanne, 2700 "Que" St., N.W., Washington, D.C. 100
Lunsford, Barbara, 18 East Lane, Madison, N.J. 120
Luther, Martha, 634 Irving St., Winston-Salem 101, 30
Luther, Patricia, Prosperity, S. C. 101, 149
Lyerly, Doris, 1418 Crosby St., Salisbury 132
Lyerly, Robert, 221 S. Crowland, Salisbury 65, 71
Lyman, Francis Eleanor, 408 West Union St., Morganton 133
Lynch, Elizabeth S., Kings Mountain 131
Lynch, Elizabeth, 206 Lewick St., Greensboro 100
Lynch, Virginia, Rowland 100
Lyon, Louise Dixon, 240 Eberon Ave., Allenhurst, N.J. 120
Lyon, M. Ellen Tucher, 3505 Oak Grove Ave., Greensboro 131
Lyon, M. Ellen Tucher, 3505 Oak Grove Ave., Greensboro 131
Lyles, Elizabeth, 705 Gimghoul Rd., Chapel Hill 121, 109

—M—

McAdams, Betty, 716 Montgomery Ave., Albemarle 120
McAdams, Marian, 1919 Nun St., Wilmington 120
McAdams, Mary Vance, Box 283, Elon College 65, 73, 72
McAdams, Sara, 1919 Nun St., Wilmington 65, 29, 33, 72
McAfee, Roy, 100 W. Rowland 100
McArthur, Oriana, 901 Water St., Lumberton 121
McBane, Ade Sue, 403 N. Mendenhall St., Greensboro 65, 146, 73
McBane, Nancy, Rt. 1, Mebane 65, 73
McBrayer, Ruth, Lattimore 101
McBryer, Mary, Raeford 65, 73
McCabe, Miriam Clavin, 2929 Roswell Ave., Charlotte 133, 135
McCabell, Mary, 1005 Walnut St., Lumberton 132, 135
McCain, Nancy, P.O. Box 401, Reidsville 120
McCain, Mary, 1005 Walnut St., Lumberton 132, 135
McCaskell, Mary L., 309 Central Dr., Fayetteville 100
McCaulley, Dorothy, 701 Church St., Burlington 120
McCullum, Marilyn, 221 Lindsay St., Reidsville 101, 29, 134, 33
McCormick, Virgie, Mocksville 65, 131
McCormick, Sue McArthur, Box 94, Rowland 131
McCormick, Dorothy Jean, 709 Elm Ave., Greensboro 146, 136, 140
McCormick, Neva, 528 Navarre, Coral Gables, Fla. 120
McCormick, Rachel, Rt. 2, Fayetteville 101
McCoy, Carol Letitia, 151 N. Spring St., Concord 101
McCown, Mrs. Elsie 101
McCraw, Ethelene, 9 Richmond Ave., Swannanoa 101
McDaniel, Jean, 209 S. Independent St., Kinston 131
McDonald, Fred, 183 H. Ave., Felham, Ga. 65, 71
McDonald, Isabel, Carthage 65, 71
McDonald, Marcella, 618 S. Main St., Laurinburg 140
McDougall, Laura, Elford 100
McDowell, Joyce Lavern, 2305 Sherwood St., Greensboro 132
McFadden, Thelma, 127 E. Chestnut St., Asheville 130
McFalls, Janice Seher, 214 N. Ridgeway Dr., Greensboro 100
McGe, Sylvia, 2347 Patterson Ave., Winston-Salem 66, 71
McGivray, Alice, Rt. 3, Jonesboro 100
McGowan, Edna, 183 H. Ave., Felham, Ga. 65, 71
McGowan, Anna Marie, 713 Hay St., Fayetteville 131
McInnis, Betty Jean, 821 S. William St., Henderson 132
McInnis, Elma Jean, Pleasant Garden 135
McIver, 183 H. Ave., Felham, Ga. 65, 71
McKeel, Mary Elizabeth, 13 W. McNeely Ave., Mooresville 101
McKeithan, Alston Shuford, 416 S. Marietta St., Gastonia 120
McKeithan, Lydia M., Raeford 131

Page No.
McKenzie, Betty, Cordova 131
McKinney, Elizabeth Anne, 149 Warren St., Boston, 19, Mass. 66, 156, 73, 162
McKinnon, Geraldine E., 149 Warren St., Boston, 19, Mass. 66, 156, 73
McKay, Elizabeth Kelton, 212 S. Third St., Wilmington 101
McKeon, Josephine Anne (Jeanne), 41 Jackson St., Newbury, Berrie, Rt. 3, Lawdale 133, 156
McLean, Neva, S. Lawrence, Rockingham 101, 29
McLemore, Ethel, Rt. 1, Wade 131
McLew, Elizabeth, 1001 W. Church St., Laurinburg 100
McMahon, Patricia, 1505 Revere Rd., Manassas, N. Y. 100
McManus, Meta, 101 Church St., Red Springs 133
McMillan, Carra M., Steadman 133
McMurry, Berrie, Rt. 3, Lawdale 133
McNair, Elinor, 518 Hawkins Ave., Sanford 120
McNairy, Betty Jean, Rt. 2, Box 395, Greensboro 120
McNairy, Elizabeth, 1001 W. Church St., Laurinburg 100
McNeill, Helen, 241 Eastway Dr., Charlotte 99
McNeely, Billie, 309 S. Chapman St., Greensboro 66, 29, 146, 143, 149, 195
McNeely Jean, 116 W. Wilson Ave., Mooresville 120
McNeill, Patsy Anne, Rt. 1, Wade 101
McRacken, Sarah Louise, Whiteville 140
Mabes, Lucille Faye, Morgan St., Box 252, Spray 140
Macpherson, Valerie, 49 Hopkins St., Hilton Village, Va. 120
Macrae, Mary Jane, 1154 St. Charles Pl., N.E., Atlanta, Ga. 120
Macy, Ruth, 1902 Shepard St., Morehead City 66, 156, 30, 72
MacLean, Elizabeth, 1896 James St., Miami Beach, Fla. 120, 165
Magnant, Muriel, 300 Cayuga St., Erie, N.Y. 65, 73
Mahala, Ruth Marie, 1110 Willowbrook Dr., Greensboro 140
Mahon, Stephen, 100 Rowland Rd., Newton 64, Mass. 120
Maillard, Betty, 231 N. Main St., Mooresville 131
Mahony, Katharine, 416 S. Main St., Laurinburg 67, 155, 176, 71
Mahony, Helen, 1896 James St., Miami Beach, Fla. 120, 165
Mangum, Barbara Jean, 606 Maple Ave., Burlington 130
Manley, Mary Louise, 5 Evergreen Lane, Asheville 67, 21
Manly, Ann, 1001 McDough St., Conyers, Ga. 134, 175
Manly, Jean, Smithfield 120
Marrus, Naomi Ruth, 565 Park Ave., New York City, N.Y. 120
Marsh, Frances Anne, 1310 Romany Rd., Charlotte 100
Marshall, Katherine, 327 Sunset Ct., Clearwater, Fla. 120
Marshall, Lillian L., 1523 Tucker St., Greensboro 131
Marshall, Betty, 2701 E. W. Ave., Wilmington 120
Martin, Betty, 2376 Maplewood Ave., Winston-Salem 101
Martin, Louise, Tate St., Waynesville 67
Martin, Peggy Louise, Toms Creek, Va. 121
Martin, Betty, 67, 125
Mason, Mary Louise, Rt. 2, Newport 101
Mason, Myrie, Newport 101
Mason, Shirley, 715 W. S. Canton 130
Mason, Myrtle, 515 Lamar Ave., Charlotte 121
Masengill, Elvira Union, 400 S. Magnolia Ave., Dunn 67, 71
Masengill, Jean Lois, 215 N. Virginia St., Goldsboro 67
Masie, Catherine, 200 S. Sylvania Rd., Durham 140
Matteson, Lottie, Asheville 130
Matthews, Betsy Glenn, 202 W. Holt St., Burlington 130
Matthews, Sybil, Roseboro 100
Mauch, Mary, 300 S. Sylvania Rd., Durham 140
Maxwell, Lillian, 145 College St., Oxford 67
Maxwell, Martha Anne, 606 Houghton St., Williamston 67
Maxwell, Katherine, 101 Reidsville 101
Meares, Miriam, Hallsboro 101
Medlin, Elsie Jean, Marsville 101
Melton, Francine, 1108 B. St., Durham 100
Melton, Patricia, 706 Watrow Ave., High Point 132
Mermov, Marjorie, Randleman 68
Mendelsohn, Sue, 791 Park Ave., New York, N.Y. 130
Meyer, Edith, 706 Watrow Ave., High Point 132
Merrill, Betty Lou, 807 Ann St., Beaufort 130
Metz, Ellen, Summerfield 121, 156
Metz, Reba Gretchen, Summerfield 121, 156
Michals, Michael, 120 Snow Hill 133, 175
Michael, Bennie Josephine, 501 W. Third St., Gastonia 100
Michaels, Katina C., 709 Templeton Ave., Charlotte 68
Micheal, Charles E., Crammer Rd., Westminster 280, Del. 68
Miller, Dorothy Lou, 434 7th St., Newton 68, 71
Miller, Eva, 130 Grandin Rd., Charlotte 121
Miller, Joseph, 401 Salisbury Ave., Spencer 133
Miller, Helen, 100 W. Rowland 100
Miller, Jewel Jacqueline, 2826 Patterson Ave., Winston-Salem 100
Miller, Martha Lenore, 204 S. Elm St., Statesville 131
Miller, Sarah L., Rt. 3, Box 79, Grafton, W. Va. 68
Miller, Martha Rose, Rt. 2, Mocksville 100
Miller, Mary Ruth, Laurel Springs 130
Miller, Mildred, 68, City Hawk 120
Miller, Patsy Ellen, 7703 Crossland Rd., Baltimore, Md. 121, 155, 71
Miller, Ruth, 100 Hillcrest Ave., Fayetteville 62
Mills, Dorothy, 13, Richards 102
Mills, Emma Parker, Rt. 1, Polkton 132
Mills, Frieda Marie, Lawyers Rd., Charlotte 133
Mills, Helen, 606 S. Main St., Coral Gables, Fla. 121, 161
Mitchell, Betty Lou, 305 W. Ruffin St., Burlington 130
Mitchell, Betty Ruth, Denton 68
Mitchell, Jewel, Carolyn, Old Rural Hall Rd., Winston-Salem 100
Mitchell, Jane, Anlander 168, 155
Mitchell, Marjorie, 609 Hammond St., Rocky Mount 140
Mizell, Charles E., 41 E. Smith St., Greensboro 100
Moeller, Marjaret Ann, 14 E. Burke Ave., Towson 4, Md. 121
Moffitt, Margaret (Peggy), 225 Green St., Fayetteville 102, 176
Moyle, Lena Rivers, 1603 North College Park Drive, Greensboro 100
Monnett, Mary Lou, Rt. 1, Greensboro 68
Montague, Jaylee, Rt. 2, Clayton 132
Montgomery, Jeanne, 1064 N. Hamilton, High Point 131
Moody, Helen, 511 S. Forest City, Forest City 68, 73, 161
Moody, Sylvia, Box 342, Siler City 102
Moody, Barbara Thorne, 421 Riverside Ave., Westport, Conn. 121, 30
Moore, Catherine, Beech Creek 135
Moore, Edna, 41 E. Smith St., Greensboro 100
Moore, Ann, 402 S. Ashe St., Elizabeth City 102
Moore, Barbara Maynard, 1108 St. Patrick St., Tarboro 101
Moore, Betty Lou, 2019 Ashboro St., Greensboro 135
Moore, Charles, 511 S. Forest City, Forest City 68, 73, 161
Moore, Claudia Ann, Box 755, Elizabeth City 100
Moore, Doris, Rt. 1, Box 85, West End 68
Moore, Elsie Swanson, Ivanhoe 140
Moore, Jean, 501 S. Main St., Forest City 100
Moore, Joseph, 402 S. Ashe St., Elizabeth City 102, 164

STUDENT DIRECTORY—Continued

Page No.		Page No.		Page No.	
Watlington, Nellie Elizabeth (Betty), Box 245, Yanceyville	132	Wilkinson, Carolyn, Rt. 1, Nelson, Va.	107	Wolfe, Betty, 1040 E. Main Albemarle	88, 116
Watson, Joan, 1640 Dilworth Rd., E. Charlotte	107	Wilkinson, Nan, 600 Falls Rd., Rocky Mount	130	Wolfe, Peggy Jeanne, 613 Montgomery Ave., Albemarle	112
Way, Marguerite, 1101 Main St., Waynesville	107	Willard, Charlotte, St. George, S.C.	175	Woltz, Elinor Spotwood, 199 E. Lane, Raleigh	112
Weatherspoon, Mary F., 1132 W. Ford St., Winston-Salem	132	Willard, Emma J., 2447 Marble St., Winston-Salem	131	Wornack, Susan Ann, 285 Lindsey St., Reidsville	88, 21, 191, 28, 7
Weaver, Jeanne Caroline, 1306 Virginia Ave., Durham	127	Williams, Betty Jo, 409 Lancaster Ave., Monroe	133	Wood, Carolyn, Cleveland St., Dillon, S. C.	10
Webster, Marie Carolyn, Rt. 1, Box 61, Mebane	141	Williams, Birshal B., Box 18, Aulayville	87	Wood, Marguerite Ellen, 532 60th St., North, Eaglecrest, St. Petersburg, Fla.	10
Webster, Irene, Madison	—	Williams, Carolyn, 217 Griffin St., Monroe	133	Wood, Virginia, 108 S. Road St., Elizabeth City	10
Weekly, Jean, Rt. 6, Box 315, High Point	86	Williams, Cloise, Rt. 6, Statesville	107	Woodard, Reba Christine, Laurel Hill	14
Weir, Peggy Sue, W. Meeting St., Lancaster, S.C.	86	Williams, Mrs. Esther M., Yarbrough, 2301 Walker Ave., Greensboro	88	Woodard, Sara Rebecca, 2219 E. 7th St., Charlotte	14
Weir, Virginia, Box 1934, Winston-Salem	107	Williams, Grace, Yadkinville	107	Woodworth, Naomi, 30 Mt. Vernon Ave., Braintree, Mass.	10
Weiss, Josephine, 527 Merrimon Ave., Asheville	127	Williams, Jacqueline Ruth, Middlesex	132	Woolesy, Betty Lee, Rt. 2, Box 42, Clemmons	14
Welch, Nancy Louise, 749 E. Main North, Gainesville, Fla.	131	Williams, Jean Elizabeth, 1900 Shepard St., Morehead City	127	Woolesy, Norma Lee, Clemmons	10
Wellons, Anne, 3737 Selwyn Ave., Charlotte	130	Williams, Jean Frances, 502½ E. Morehead St., Charlotte	141	Wooten, Jeanne, 15 Vance Circle, Lexington	10
Wells, Clara, Rt. 2, Canton	132	Williams, Jean McCulloch, 565 Albemarle St., Bluefield, W. Va.	130	Workman, Patricia Ann, 116 N. Main St., Burlington	10
Wells, Martha, 707 Simpson St., Greensboro	107, 21	Williams, Nancy P., Rt. 2, Elizabeth City	130	Worley, Dorothy, Canton	13
Wells, Mildred King, Rt. 2, Box 4, Murphy	107	Williams, Nell, Rt. 1, Monroe	88, 72	Worsley, Margaret Anne, Box 76, Oak City	13
West, Emma Faye, 608 Harding Ave., Kinston	127	Williams, Priscilla, 1107 Alabama Ave., Durham	131	Worrell, Frances E., 407 West F St., Box 605, Erwin	12
West, Joyce, 1319 Princess St., Wilmington	86, 164	Williams, Ramona, Box 238, LaGrange	141	Worsley, Rebecca, Oak City	88, 14
Westmoreland, Barbara Carol, 309 Spring St., Box 206, Thomasville	107	Williams, Sarah Ann, 1000 W. Vance St., Wilson	127	Worthington, Lina, 300 E. 8th St., Greenville	13
Westmoreland, Katherine Elizabeth, Rt. 1, Rural Hall	127	Williams, Sara Marguerite, 891 N. Harrison St., Arlington, Va.	127	Worthington, Mary, Grifton	10
Westmoreland, Martha, Tabor City	107	Williams, Shirley, 1518 Claremont Ave., Richmond, Va.	127	Wray, Betty Lou, Route 1, Greensboro	10
Wheeler, Jean, 701 South St., Gastonia	107	Williamson, Addie, 266 Pearson Dr., Asheville	107	Wray, Coit Christine, Stokesdale	10
Whicker, Curtis, Rt. 2, Kernersville	—	Williamson, Louise Mae, 623 Branch St., Rocky Mount	130	Wray, Kathleen, 304 N. Morgan St., Shelby	13
White, Anne, 215 Vance St., Lenoir	107	Williamson, Margaret Alice, 632 Oaklawn Ave., Winston-Salem	107	Wrenn, Mary Elizabeth, Box 1071, Liberty	13
White, Anne Sherrill, 734 E. Iredell Ave., Mooresville	107	Williamson, Mildred, 21 Morven Rd., Wadesboro	107	Wright, Phyllis, 602 East Ninth St., Brooklyn, N.Y.	12
White, Barbara, Guilford College	87, 155, 162	Willford, Barbara Mae, 207 N. Contentnoa St., Farmville	132	Yelton, Sybil, 103 Union St., Spindale	13
White, Dorothy Gay, 7 E. Lane St., Raleigh	87, 73	Wills, Alice Elizabeth, 317 N. Edgeworth St., Greensboro	132	Yelverton, Mae Elizabeth, Yelmont, Fremont	13
White, Frances Marie, Wendell	—	Wilson, Alice Faye, P.O. Box 323, Kernersville	107, 164	Yopp, Anne, 404 Warlick St., Jacksonville	14
White, Josie Marie, 211 W. Queen St., Edenton	87, 71	Wilson, Bonnie Ray, 505 E. 8th St., Lumberton	130	Young, Barbara, 709 Webster Ave., Portsmouth, Va.	12
White, Laura, 106 Kensington Rd., Greensboro	135	Wilson, June Anna, Rt. 4, Box 197, High Point	127	Young, Elizabeth Jane, 930 Ardsley Rd., Charlotte	10
White, Marjorie, Rt. 1, Belvidere	107	Wilson, Mabel Kathleen, Angier	88, 73	Young, Kathryn, 1707 Fort Bragg Rd., Fayetteville	10
White, Mary Ann, Guilford College	107	Wilson, Mary Ruth, Guilford College	89	Young, Marian A., 916 W. Cabarrus St., Raleigh	88, 149, 155, 16
White, Olivia Shields, 716 N. Church St., Scotland Neck	134	Wilson, Myrtle LaRue, Rt. 2, New Bern	130	Young, Shirley Jean, 267 S. Summit St., Bowling Green, Ohio	12
White, Sarah Jane, 915 Melrose St., Winston-Salem	87, 29, 32, 71	Winn, Nellie Beatrice, Ranlo Station, Gastonia	134	Yow, Frances, 3015 High Point Rd., Greensboro	10
White, Sarah Elizabeth, 165 Box St., Statesville	133	Winefield, Sallie Vest, Rt. 2, Charlottesville, Va.	107	Zuder, Phyllis, 602 East Ninth St., Brooklyn, N.Y.	12
White, Sophie Ann, 107 Weatherspoon St., Sanford	130	Winfrey, Betsy, 807 N. Eugene St., Greensboro	135		
Whitener, Jean, 614 Deal Ave., Newton	87, 155, 72	Winn, Nellie Beatrice, Ranlo Station, Gastonia	134		
Whitfield, Leah, 310 Corona St., Winston-Salem	127	Winningsham, Nancy, 1610 Market St., Wilmington	134		
Whitfield, Ruth, Box 148, Garland	87	Winslow, Ann, 2121 Cowper Dr., Raleigh	132		
Whitley, Elmira, Raeford	107	Winston, Frances Berkeley, 1407 Confederate Ave., Richmond, Va.	88, 56		
Whitley, Norma, 602 Banner Ave., Winston-Salem	87	Wise, Phyllis, Stumpy Point	—	Zachary, Lillian, Box 183, Taylorsville	13
Whitley, Nancy, Zebulon	132	Witten, Sonya A., Box 667, Hickory	131	Yuen, Mrs. Elsie Chin, 122 C St., N. W., Washington, D.C.	13
Wilborn, Gwendolyn, Box 56, Lillington	141			Zeiger, Sally Ann, 2315 Lawndale Dr., Greensboro	13
Wilfong, Wilma, 1808 N. 15th St., Hickory	87, 215, 71			Zerden, Esther, 1215 12th Ave., Hickory	13
Wilbuds, Catherine Laura, Andrews	87				
Wilkes, Nina, Box 182, Candor	141				
Wilkins, Sarah McLean, 410 S. Fifth St., Wytheville, Va.	133				





PEABODY PARK

The "Country Club"

OFF LIMITS AFTER DARK

PICKING SOFTBALL OR WOOD

W.C.'S CUNY ISLAND

TENNIS COURTS

BAILEY

GARY

COTTEN

COLF

KIRKLAND

YORK

WEST

SPECKER

FOUR SPINDLES

STUDENTS BUILDING
(OR MANLEY HOUSE)

P.O.

SODA SHOP

ALUMNI HOUSE

MEYER HOUSE

COLLEGE AVENUE

SICK BAY

DR. JACKSON'S HOME

ALUMNI HOUSE

MEYER HOUSE

CURRY



WOMANS COLLEGE OF THE UNIVERSITY OF NORTH CAROLINA

A CURRY SMOKE-STACK
VIEW OF THE CAMPUS

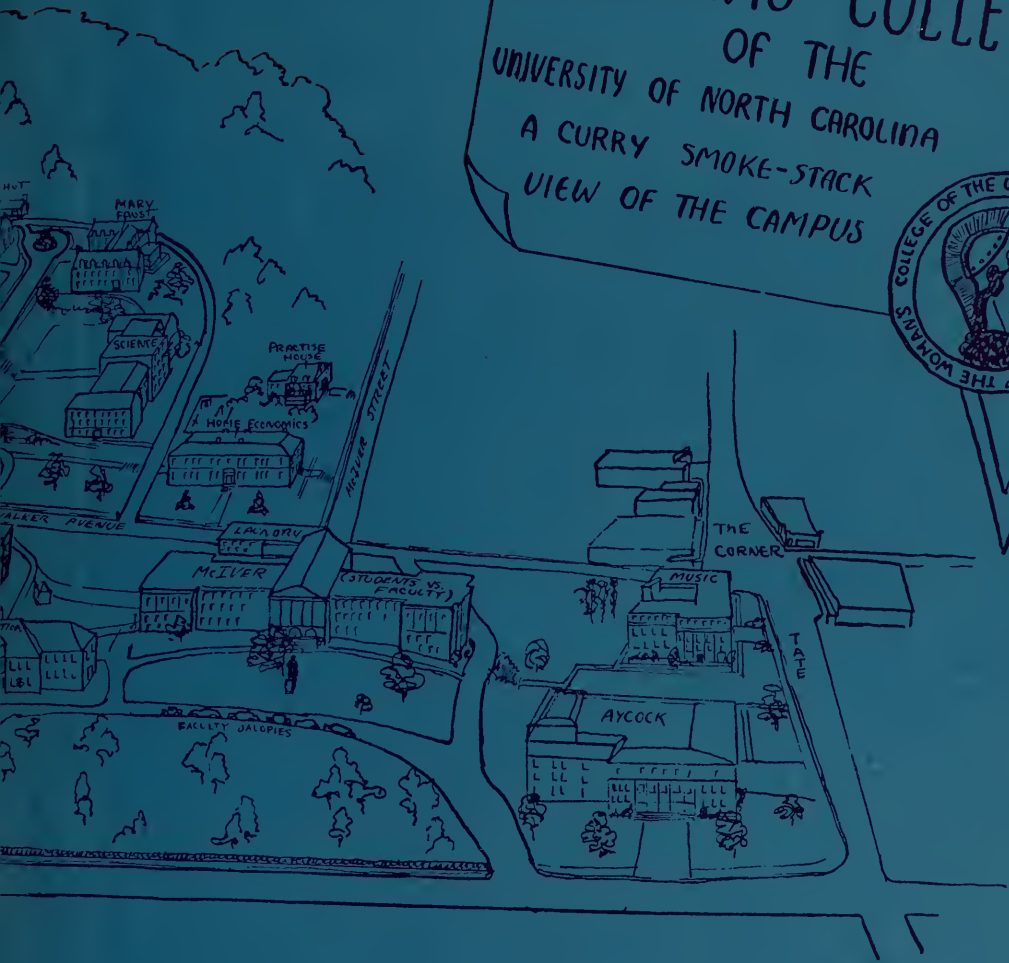

SCALE



