



PINE
NEEDLES
1963

The Woman's College of
The University of North Carolina
LIBRARY



COLLEGE COLLECTION

Gift of
Pine Needles Staff

W. C. '63





THE 1963



PINE NEEDLES

PUBLISHED BY THE STUDENTS OF THE
WOMAN'S COLLEGE OF THE
UNIVERSITY OF NORTH CAROLINA
GREENSBORO, NORTH CAROLINA

EDITOR LINDA NELSON
BUSINESS MANAGER . . . ELLEN MAYO





CONTENTS

Academics	16
Classes	44
Student Life	130
Organizations	170

As North Carolina moves toward a new era in education, The Woman's College prepares to make many changes in policy. There is an intrinsic excitement in this blueprint for the future, because it provides Woman's College with a chance to gain new heights of excellence. Yet students cannot help but think with sadness of the many small and wonderful aspects of life at W. C. that will necessarily be sacrificed to progress.



CO
N86P
1963

249708

Through fleeting years



*and among
friendships
true*



The girls on the hall, always willing to help you shop or dress for a dance . . . the friends with whom you exchange the day's news in the Soda Shop . . . the special confidantes with whom you explore attitudes, problems, and dreams.

Lead we our lives

Away to another school for a weekend party or off to church on Sunday morning—both representative of the individual lives which revolve around an educational institution which does not attempt to dictate how students spend their leisure time.



*and wisdom's
truth pursue*



We are here to learn . . . not from classes and texts alone . . . but from informal conversations with our professors . . . the suggestions of our fellow students . . . independent work and research in lab and library, often involving long hours of trial and error.



Though memories fade

Time, like rain, washes away the dust of memories . . . already it is difficult to remember our campus without the new McIver building — Soda Shop — Strong and Moore Halls. Someday our entire college life will be seen in this hazy perspective.

Dreams will not die



Dreams may be altered somewhat in shape and scope . . . but they remain essentially the same. Graduation will mark the culmination of one dream . . . an exchange of rings will signify the first step in fulfilling another.



Seeking



to learn

We become increasingly aware of the rapid flow of our lives . . . and wonder if we will have time to investigate all we had hoped to learn. Forced to specialize, we think with regret of courses and books we cannot explore.

Life hurries by



*And some golden day
when years seem so few*



*With goals
in hand...*

Signing the coveted contract . . . receiving the desired grant . . . bring a sense of great accomplishment . . . but also a feeling of nostalgia. For we are reminded that we have played only a minute role in the perpetuation of a great school.



*We'll turn
Oh, W.C.
to you.*



For four long years we have called this campus "home." Graduation brings a sense of humility . . . and of gratitude. We realize W. C. has enhanced our lives . . . unlocked many doors for us . . . carved for itself a permanent place in our hearts and minds.







ACADEMICS

Administration	18
Faculty	23
Departments	28

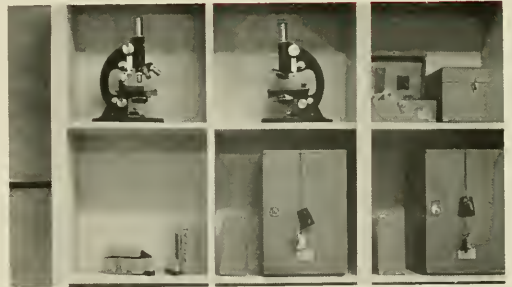

The academic segment of the Woman's College stands to profit most by the new policies.

Moving from college to full university status presents a challenge and motivation to students and faculty alike.

Already well-known for its academic excellence, our school will now have the means to develop its potential in many varied directions.



Administration



TERRY SANFORD
Governor of North Carolina



WILLIAM C. FRIDAY
President of the University of North Carolina



OTIS A. SINGLETARY
*Chancellor of
Woman's College*

Quite at home on the Woman's College campus in this his second year, Chancellor Otis Singletary has proved he can provide the dynamic leadership needed by this institution. Each phase of college activity has received his attention in an effort to co-ordinate campus life. Facing an era of great educational change, Woman's College is indeed lucky to have such a forceful leader.



KATHERINE TAYLOR
Dean of Students

A Japanese enthusiast, the builder behind Elliott Hall, an expert in human relations — this is Miss Katherine Taylor, Dean of Students at Woman's College. Her appearances at the Founder's Day program, at class meetings, and at social functions embody the dignity of womanhood and thereby raise the dignity of Woman's College. A source of help to the student, a source of pride to the University — Dean Taylor.

Administration

MEREB E. MOSSMAN
Dean of the College

A dean and teacher whose real love is her work, whose favorite entertainment is chamber music, whose travels have been extensive, whose love for the mountains is exercised with frequent trips connected with her work, whose services abound among the faculty and student body of this campus, whose work in community service is well-known, whose friendliness is familiar to all — this is our Dean of the College, Mereb Mossman.





DR. LAURA ANDERTON
Associate Dean of the College



DR. JAMES S. FERGUSON
Dean of the Graduate School



MR. H. HOYT PRICE
Registrar



MR. HENRY L. FERGUSON
Business Manager



MR. CLARENCE O. SHIPTON
Director of Extension



MR. GEORGE M. JOYCE
Auditor

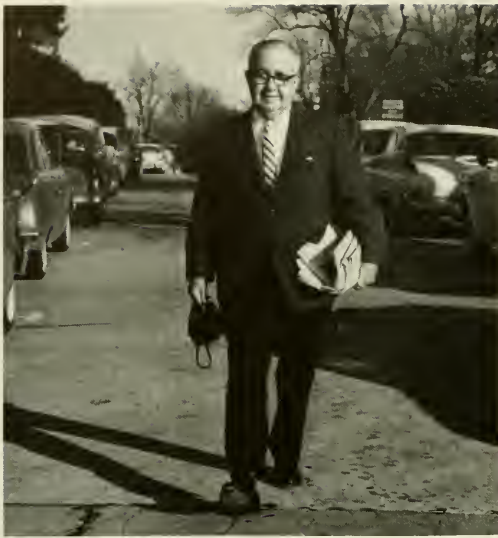

MR. ALBERT A. WILKINSON
Director of News Bureau



DR. RUTH COLLINGS
Physician



MRS. MAHLON ADAMS
Director of Residence Halls



MR. GEORGE W. HAMER
Director of Development

Administration



MISS KATHLEEN HAWKINS
Director of Student Aid



MR. N. H. GURLEY
Superintendent of Buildings and Grounds

Woman's College Faculty

Adams, Mr. Charles M.
Librarian
Aiken, Dr. Lewis R.
Department of Psychology
Albanese, Dr. Naomi G.
School of Home Economics
Allen, Dr. Donald F.
Department of Sociology
Allen, Dr. Roscoe J., Head
Commercial Department



Anderton, Dr. Laura G.
Department of Biology
Aromi, Dr. Eugene J.
School of Education
Atkinson, Mr. James C.
Department of Romance Languages
Atkisson, Mrs. Claire H.
School of Music
Baecker, Dr. Anne F., Head
Department of German and Russian

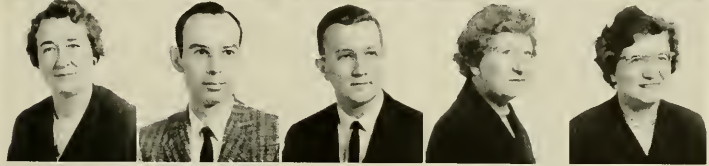

Bardolph, Dr. Richard, Head
Department of History
Barineau, Miss Elizabeth M.
Department of Romance Languages
Barton, Dr. Helen
Department of Mathematics
Bedon, Dr. Helen D.
Department of Chemistry
Beeler, Dr. John H.
Department of History



Berkely, Dr. Edmund
Department of Biology
Blend, Dr. Charles D., Head
Department of Romance Languages
Boehret, Miss Alice C., Head
Department of Nursing Education
Brashear, Mr. John H.
Department of Economics
Bridgers, Dr. John E.
Department of English



Bryant, Dr. Joseph A., Head
Department of English
Buchanan, Mrs. Sarah Francis
School of Home Economics
Buchert, Dr. Jean R.
Department of English
Burgess, Dr. M. Elaine
Department of Sociology
Canady, Miss Helen
School of Home Economics



Carmona, Francisco
Department of Romance Languages
Charpenel, Mr. Mauricio
Department of Romance Languages
Clowse, Mr. Converse D.
Department of History
Clutts, Dr. Betty Carol
Department of History
Colbert, Dr. William P.
Department of Education



Collier, Mr. James G.
Department of English
Collings, Dr. Ruth M., Head
Department of Health
Collings, Mrs. Elizabeth P.
Commercial Department
Connelly, Dr. Owen S.
Department of History
Couch, Dr. John P.
Department of Romance Languages



Cox, Mr. Richard
School of Music
Darnell, Mr. Robert A.
School of Music
Davies, Mr. David G.
Department of Economics
Davis, Miss Dorothy
Department of Physical Education
Dawley, Dr. Charlotte
Department of Biology



Faculty



Delabarre, Mrs. Helen C.
School of Nursing Education
De Veny, Mr. William C.
School of Music
De Vinny, Miss Margaret C.
Commercial Department
Dickieson, Mr. George W.
School of Music
Dicks, Mrs. Mary Taylor
School of Home Economics



Dozier, Dr. Craig Lanier
Department of Geography
Duffy, Dr. Elizabeth
Department of Psychology
Duncan, Miss Margaret
Department of Physical Education
Farinholt, Dr. Virginia C.
Department of Romance Languages
Felt, Dr. William N.
Department of Romance Languages



Felton, Miss Marguerite
Department of Chemistry
Fiore, Mr. Robert
Department of Romance Languages
Forrester, Miss Sherri
Department of Chemistry
Franklin, Dr. Marian P.
School of Education
French, Mr. Maynard G.
Department of Drama and Speech



Funderburk, Mrs. Annie Beam
Department of Romance Languages
Gagen, Dr. Jean
Department of English
Galer, Miss Lois
School of Nursing Education
Gangstad, Dr. Virginia B.
Department of Biology
Greene, Miss Margaret A.
Department of Physical Education



Greenfield, Dr. Robert W.
Department of Sociology
Griffin, Miss Ellen J.
Department of Physical Education
Hardin, Miss Noma
Department of Art
Harrell, Miss Mary
Commercial Department
Harris, Miss Dorothy V.
Department of Physical Education

SECOND HOME for Dr. Luczynski is the library. If not in his office, this history professor can *always* be found here.



DR. ROGERS has two favorite hobbies—plants and girls. Here he is discussing wild flowers with interested biology students.



Faculty

Hartwig, Miss H. Joan
Department of English
 Hathaway, Miss M. Elizabeth
School of Home Economics
 Hege, Mrs. Ruth C.
Department of English
 Henkel, Miss Shirley L.
School of Home Economics
 Hennis, Dr. Gail M.
Department of Physical Education



Hickfang, Mr. Paul A.
School of Music
 Hilbrink, Mr. William
School of Music
 Hobbs, Dr. Daniel F.
School of Home Economics
 Holloway, Miss Birdie Helen
School of Music
 Howe, Dr. Kenneth E., Head
School of Education



Hunt, Miss Margaret A.
Department of History
 Hunter, Dr. Eugenia M.
School of Education
 Hunter, Mrs. Mary A.
School of Education
 James, Mrs. Grace R.
School of Education
 Johnson, Dr. Hildegarde
School of Home Economics



Johnson, Miss Joanne M.
Department of English
 Johnson, Mrs. Mary Frances K.
School of Education
 Jones, Mr. Joseph D.
Department of Mathematics
 Jones, Miss Sarah Wilson
Department of Business Education
 Kehoe, Mr. John D.
Department of Art



Kennedy, John W., Head
Department of Economics
 Kennedy, Mr. Joseph C.
Department of English
 Keziah, Mrs. Grace M.
Department of History
 Kingston, Miss Margaret
Department of Physical Education
 Koenig, Mr. J. Paul
Department of Romance Languages



Korn, Miss Sarah
School of Nursing Education
 Kreimeier, Miss Anna M.
School of Education
 Kruse, Dr. Cornelius
Department of Philosophy
 Kupferer, Dr. Harriet Jane
Department of Sociology
 Kurland, Dr. Jordan E.
Department of History



Laine, Dr. Francis A., Head
Department of Classical Civilization
 Largent, Miss Vera Ione
Department of History
 Leaird, Mr. David Carson
Department of Mathematics
 Learned, Dr. Mary
Department of Romance Languages
 Leonard, Miss Margorie L.
Department of Physical Education



Lewis, Dr. Anne L., Head
Department of Mathematics
 Littlejohn, Dr. Vance T., Head
Department of Business Education
 Lowe, Miss Louise
School of Home Economics
 Luce, Dr. Harold T.
School of Music
 Luczynski, Dr. Walter T.
Department of History



Faculty



Lutz, Paul E.
Department of Biology
 McCain, Miss Madeline
Department of Health
 McGee, Dr. Rosemary
Department of Physical Education
 Magee, Dr. Aden C.
School of Home Economics
 Marble, Dr. Guita
Department of Chemistry



Martus, Miss Ethel L.
Department of Physical Education
 Maurette, Christian W.
Department of Romance Languages
 Meriwether, Miss Margaret
Department of Classical Civilization
 Miller, Dr. Meta H.
Department of Romance Languages
 Moomaw, Miss Virginia
Department of Physical Education



Morgan, Mrs. Inga B.
School of Music
 Morgan, Mr. Phillip
School of Music
 Morrison, Dr. Ralph M.
Department of Biology
 Parker, Dr. Franklin D.
Department of History
 Parker, Mrs. Mary T.
Department of Geography



Partin, Mr. Robert E.
Department of Art
 Penn, Miss M. Ellen
School of Home Economics
 Penninger, Dr. Frieda E.
Department of English
 Pfaff, Dr. Eugene
Department of History
 Porter, Miss Nancy A.
Department of Physical Education



Ray, Dr. William S.
Department of Psychology
 Reardon, Dr. Anna Joyce, Head
Department of Physics
 Rener, Dr. Frederick M.
Department of German and Russian
 Rhea, Miss Mary Judith
Department of Romance Languages
 Riggsby, Dr. Lee
School of Music



Roeder, Dr. Martin
Department of Biology
 Rogers, Dr. Hollis I.
Department of Biology
 Rosthal, Dr. Robert Bernard, Head
Department of Philosophy
 Russell, Dr. Donald William
School of Education
 Sands, Miss Sarah
Department of Biology



Schaeffer, Dr. Florence L., Head
Department of Chemistry
 Schriver, Dr. Alice
Department of Health
 Schul, Dr. Norman W.
Department of Geography
 Sedgewick, Dr. John P.
Department of Art
 Shamburger, Miss Anne
Department of Health



Shivers, Dr. Lyda Gordon, Head
Department of Sociology
 Sievers, Miss Jeannette D.
Department of Business Education
 Sills, Mrs. Dorothy S.
Commercial Department
 Singletery, Mrs. Emeve P.
School of Home Economics
 Slosson, Dr. Preston W.
Department of History

Faculty

Smith, Dr. Kendon R., Head
Department of Psychology
 Smith, Miss Lou Anne
Department of Art
 Smith, Mrs. Rebecca M.
School of Home Economics
 Smith, Mrs. Ruby Bass
Department of Mathematics
 Smith, Mrs. Tommie Lou
Department of Business Education



Spahr, Miss Joann Sandra
School of Home Economics
 Sperry, Dr. Irwin V.
School of Home Economics
 Spurgeon, Mr. Jonathan
Department of History
 Steinmetz, Mr. John L.
Department of Mathematics
 Stephens, Dr. Robert O.
Department of English



Street, Mrs. Madaleine B.
School of Home Economics
 Thompson, Mr. George M.
School of Music
 Thrush, Miss Helen A., Head
Department of Art
 Tontz, Miss Joanne Charlotte
Department of Biology
 Ulrich, Dr. Celeste
Department of Physical Education



Van Hoven, Mrs. Jane H.
Department of Biology
 Vermillion, Dr. Gertrude
Department of Chemistry
 Wagoner, Mrs. Rebecca F.
School of Home Economics
 Weyl, Miss S. Louise
Commercial
 White, Mrs. Esther Boyd
Department of Health



Whitlock, Miss V. Louise
Department of Business Education
 Willingham, Mrs. Alice J.
School of Home Economics
 Wright, Dr. Lenoir C.
Department of History



MEMBERS of the faculty, Mrs. Street, Miss Shivers, and Miss Hathaway, pause for a chat in the new W. C. Restaurant.



AFTER his 8:00 a.m. Renaissance art history class, Dr. Sedgwick takes a break and cunningly looks at some plain old walls!





WEATHERSPOON Art Gallery presents an exhibit of beautiful Japanese silk screen prints in delicate textures and hues.

ART

Department Prepares Students For Varied Opportunities

THE MOMENT of critical analysis of one's own work is one of the most important and difficult moments to an art student.



The creative teaching of the staff of the Art Department is its most unique facet. Widely acclaimed, the Weatherspoon Gallery with its outstanding art comprises the department's most valuable asset.

When a student graduates from Woman's College with a major in art, she is qualified for various employment opportunities. For example, a graduate holding a B.A. or B.F.A. in Design for Advertising is capable of applying for a position in many fascinating fields, including window display, newspaper advertising, magazine advertising and illustration, and exhibition designing. A student, also holding a B.A. or B.F.A., with a major in Art History and Interpretation can easily be acceptable for employment as curator in a museum or art library. In this day when the need for educational instructors is so great, the Art Department of The Woman's College trains students, working for their B.A. or B.F.A., to be art teachers in primary and secondary schools. With additional graduate study, students may go on to fill positions as instructors in colleges and universities.

Opportunities are not in the least restricted, as one might candidly observe. Other opportunities include that of occupational therapist, medical instructor, recreational specialist, and draftsman.

Much Work To Be Done In New Research Laboratory

The space occupied in the Science Building by the Biology Department is a bustling, compact area and there is a constant search for more research space. This department is interested in blending training and research, and it is for this reason that Dr. Berkley and Dr. Roeder instituted the construction of the Cutter Memorial Laboratory. This well equipped laboratory has carrels where students can concentrate on studies and research space where they can do original research under the guidance of faculty members. Half of the research space in the Science Building is found in this laboratory.

The Biology Department trains pre-med students and medical technologists. Twenty percent of the department's majors continue into graduate work and each year, four or five of them receive assistantships or fellowships to do further work in biology.



GRIN AND BEAR IT! A certain amount of unpleasantness is good for everyone, especially everyone in Biology 101-102.

STUDENTS catch a glimpse of life as the minute world of micro-organisms unfolds beneath the powerful eye of a microscope.





WHILE WORKING TOGETHER in an afternoon lab session, these girls determine the speed of sound by the Kundt's Tube method.

CHEMISTRY

Many Chemistry Majors Are Utilized For Research

The majority of interest in the Chemistry Department is placed on analytical and physical chemistry and its associated equipment. This is the explanation for the large number of well trained chemistry majors that graduate from Woman's College and are employed with so much success in industrial chemical research. Approximately twenty-five percent of the chemistry majors enter graduate work at some later date.

Research is an important facet of the Chemistry Department. Last year, in conjunction with an honors program, one of the majors did much research on chromatography. There are, at present, two staff members engaged in research projects, one of which is in collaboration with the University at Chapel Hill.

PHYSICS

Major Curriculum Changes Take Place Next Year

The curriculum as planned in the Physics Department trains a student towards a career in industrial, governmental, or private research and in teaching. Majors are trained in laboratories such as the one begun last spring for the purpose of undergraduate research. Part of the outstanding equipment to be placed in this laboratory is a mass spectrometer with a low pressure vacuum system.

Next year, there will be three major curriculum changes in this department. The general physics course will become an eight semester hours course instead of six, and there will be two kinds of general physics courses taught. One of these will be aimed at satisfying the needs of the students in liberal arts and the other will be geared to the level of all science and mathematics majors. The electrical sequence for physics majors will also be rearranged to allow a full year's work instead of the previous one semester.

HOURS OF HARD WORK and much experimentation and research typically mark the four college years of a chemistry major





AN ELEMENTARY ASTRONOMY class is given a lecture on the equinox in relation to the position of stars and planets.

MATHEMATICS

Undergraduate Program In Mathematics Kept Up-To-Date

The Department of Mathematics offers a sound undergraduate major in mathematics, including work in modern algebra, advanced calculus, differential equations, statistics, foundations of geometry, and the history of mathematics. In addition to the major program, courses are offered which provide opportunities for students from all areas of the college to gain mathematical experience. The department also offers a course

in elementary descriptive astronomy.

The program of this department is under constant surveillance, and changes are made in accordance with developments in mathematics. As an example, for the first time this year, as part of the new College Honor Program, an honors section of Math 121 is being taught; and a graduate course for present high school mathematics teachers is being offered.



TEST TUBES, flasks, beakers, and bottles line the shelves of the chemistry supply room.



New Major Involving Three Sequences To Be Offered

Beginning next semester, the Department of Drama and Speech will offer a major with three sequences: theater, general speech, and speech correction. When this plan is put into the curriculum, it will be the only major of its kind offered in North Carolina. This department also teaches the only course in creative dramatics in the state. This type of dramatics is concerned with improvising plays from stories and is the form of theater best suited for children through the eighth grade.

Another facet of the department that is also unique as far as the norms of the state are concerned, is the freshman speech testing program. An effort is made to survey the speech of all in-coming freshmen and acquaint them with their problems.



THE SPEECH laboratory with its individual rooms, microphones and tape recorders is a familiar sight to speech students.

ENGLISH

Creative Writing Stressed In Expanding English Department

A strong program in creative writing is one of the assets of the English Department. This program is administered here primarily by Professors Randall Jarrell and Robert Watson, both of whom have had books published within the last year.

The English Department has greatly expanded its

offerings this year. Many courses, such as Shakespeare and Victorian Literature, that were previously offered for only one semester are now being offered as full-year courses. New courses have also been added to the curriculum.

THESE BOOKS and manuscripts represent the professional activities, from editorial projects to creative writing, in which the English faculty is engaged.

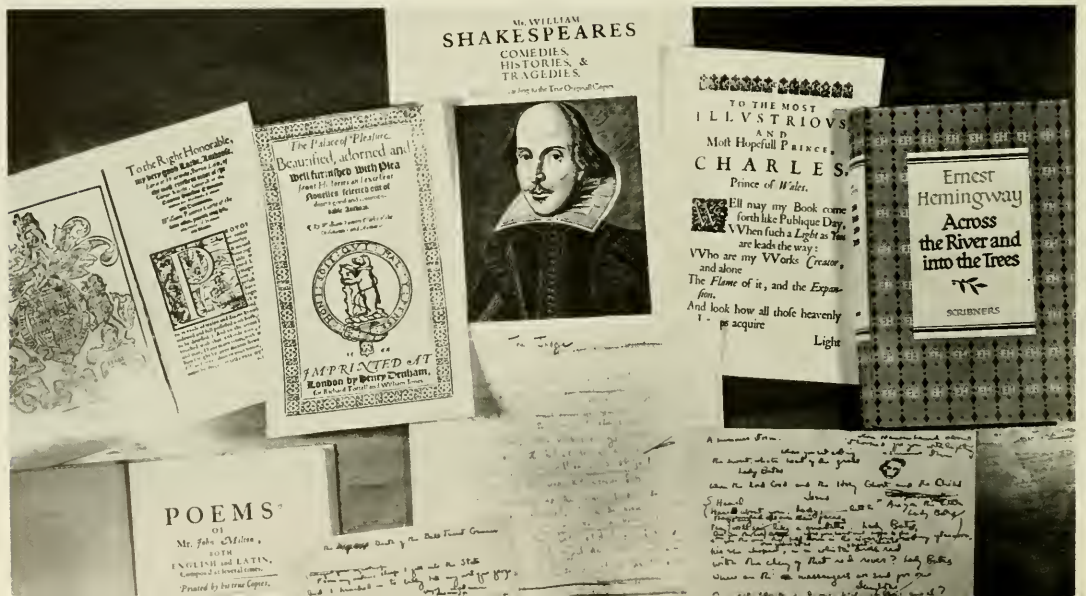

HISTORY

High Standards Set And Maintained By The Faculty



TWO HISTORY PROFESSORS show another member of the faculty at WC the beauty and the importance of an historic old map.

ECONOMICS

This Department Offers A Strong Major To Students

With the addition of a new faculty member and an International Economics course, this department offers a strong major in the economics field, striving always to create a liberally educated girl who is prepared for a later career. In 1962, Dr. John Kennedy, collaborated with his colleagues to write a textbook and a workbook.

MR. BRASHEAR graphically points out to a class of graduate students specific details of statistics concerning American economy.



The most unique facet of the Department of History is the high caliber of instructors — a very strong faculty which has not only excellent professional training but also an impressive record of creative scholarship. The assets translate themselves into high standards of expectation from students, for which the department is known on campus. The staff includes specialists in various areas of historical study, people who have travelled widely, read extensively, and written for the progression at large with notable success.

The students derive much from this outstanding department. Many majors have gone to graduate school in increasing numbers. They have a long list of scholarships, fellowships and distinguished appointments. This field, and especially the Woman's College Department of History, does much to prepare the student for successful undertakings after graduation.

A DUSTY VOLUME of New York Times, taken from many, provides a history major with information for a research paper.





A FRESHMAN HEALTH STUDENT learns more about herself and her body as she studies a small replica of a human skeleton.

HEALTH

Well Equipped Department Offers Wide Range Of Topics

The Health Department plays an important role in the liberal arts field of education at Woman's College. It is an instruction division which is affiliated with the medical services of the college. The Health Department includes a broad range of associated topics in its curriculum. Although there is no major as yet, this course gives to students practical instructions and information which can be used in college and later life.

There are five qualified, full time members of the instruction division. Well equipped classrooms aid in understanding many aspects of this field. Filmstrips, charts, skeletons are just part of the equipment which is used. The department has access to a laboratory as well as a complete supply of first aid instructional equipment. The prospects for expansion in the Health Department will probably materialize in the next few years.

GEOGRAPHY

Courses Promote Student International Understanding

The Department of Geography emphasizes in its course of studies, appreciation of physical environment and of foreign nations. This promotes within the college student international understanding which is so vital during our time.

A well equipped geography laboratory broadens the range of this department. A full time staff of three help prepare students for vocational opportunities in government services, cartography and social studies education.

WITH THE WORLD literally spread before them, these students learn the basic facts and application of modern geography.





A MAJOR FACILITY for foreign language study is the lab, where students receive oral instruction in a chosen language.



COLORFUL TRAVEL POSTERS blaze the glory of romantic lands to foreign language students in the department.

ROMANCE LANGUAGES, GERMAN AND RUSSIAN

Cosmopolitan Staff Is Unique Facet Of Language Departments

One of the language department's major assets is the cosmopolitan quality of the staff. Many teachers are either natives of or have lived in the country whose language they teach. The staff also has a number of people whose work in their field has gained them national reputations. Through the use of our excellent language laboratory, it is possible for all students to receive intensive drill in the language of their choice.

Courses in the Romance Languages prepare a student for teaching and for numerous positions which require language knowledge both in the government and private industry. Contact with the language and literature of other countries greatly contributes to a young woman's cultural background.

The most distinct aspect of the German and Russian Department is the increased emphasis they give to the spoken language. The possibility of spending the junior year at the University of Heidelberg, Germany, is a privilege greatly desired by many earnest language students. Regarding expansion in courses, a course in the Survey of German Literature, placing special emphasis on the period from 800 to 1800, is being offered.

When a young woman graduates with a language major, she is qualified to teach either here or in Germany or Austria. In governmental work, the Foreign Service always provides unlimited opportunities. The

United States has a teaching exchange in many of the European countries which sponsor and place teachers in the countries whose language they teach.

THE ALWAYS HANDY and usually essential dictionary remains close at hand as a German student begins a written exercise.





WHEN A STUDENT begins studying shorthand, it is like taking a course in a foreign language requiring much practice.



THE FOUR YEAR business majors as well as the one year commercials are acquainted with operation of all types of office machines.

BUSINESS EDUCATION AND COMMERCIAL STUDIES

Business Majors Offered Four Areas Of Concentration

The curriculum of the Department of Business Education integrates a broad general education with special education for students who are planning to enter business or business teaching. Four areas of concentration are provided: a secretarial sequence, a business teacher sequence, a distributive education sequence, and a merchandising sequence. Requirements of the freshman and

sophomore years are those of a liberal arts curriculum.

The chief asset of the commercial department is the well-trained, experienced staff that is continuously carrying on individual and class research to meet the demands for well-trained girls in a changing business world. Other assets include adequate equipment and well lighted classrooms.

DAILY PRACTICE and individual desire to learn aid students in mastering a skill necessary for life in the business world.





STUDENT TEACHING means many things — vocational choice, fulfillment, intellectual stimulation, and ever-present tired feet.

EDUCATION

Curry School Is Unique Asset To The School Of Education

Curry, the campus laboratory school, is the focal point of the teacher education program at Woman's College. The college-controlled school, readily accessible to students and staff, is vital to all phases of educational experience.

Outdoor education and school camping are an important part of the curriculum in the School of Education. An educational and recreational school camping program for the sixth grade is conducted during the school year at the college recreation center, Piney Lake.

Future plans for expansion include outdoor education experience on other grade levels.

The School of Education provides its students with many varied aspects of educational training. The Reading Program offers its services to any student who wishes to improve her reading and study skills. Procedure is quite flexible and usually varies with the individual student with different types of training and material available.



IN THE NEW home economics lighting lab, students are shown fundamentals of correct lighting for later use in homes.



FRESHMAN MAJOR, Sally Moffitt, applies the principles of dressmaking that she learned in her Home Economics 101 course.

HOME ECONOMICS

Useful Residential Lighting Laboratory Is Unprecedented

HOME ECONOMICS MAJORS are not always working in the kitchens. Girls eagerly learn the useful art of upholstering chairs.



The School of Home Economics is nationally and internationally recognized for its staff, the caliber of students who graduate with majors from this school, and its up-to-date facilities. The staff is known not only for its teaching but also for its research and publications. Opportunities for graduate and research study in this school are unlimited, but this does not minimize the existence of a strong and versatile undergraduate program.

Much expansion has taken place in the School of Home Economics during the past academic year. An associate professor has been added to the department in the area of child and family development. The school has seen the completion of a clothing construction-conference laboratory and a housing research center as well as a new residential lighting laboratory. This lighting laboratory is quite unique in that it is the only one of its kind in any of the schools of home economics in the United States. As far as major courses are concerned, a four-year program in interior design was announced in July of 1962 and a new course has been added at the doctorate level in child development.

PSYCHOLOGY

Closed Circuit Television Is Rarity In Departments

In quality, the facilities and equipment of the Psychology Department are unusually adequate. Many new items of laboratory equipment have been added, among them, a closed circuit television system used for demonstration purposes.

The department has tried to foster a close working contact between psychology majors and the psychology faculty. A great deal of emphasis is placed on Honors Work and on other forms of independent research. Students are regularly employed as teaching assistants in the laboratory, in faculty research, and in the College Vocational Counseling Service.

One of the members of the faculty, Dr. Elizabeth Duffy, has recently published a book entitled *Activation and Behavior*, which deals with practical application in psychology.



ALONG WITH its class instruction, the Psychology Department acquaints students with the operation of the lie detector.

SOCIOLOGY AND ANTHROPOLOGY

Faculty Members Gain Distinction From Many Sources

Faculty members of the Department of Sociology and Anthropology have made themselves well known. Articles have been published by every member of the staff at some time, and in 1962 Elaine Burgess' book, *Negro*

Leadership in a Southern City, was published. Dr. Richard Lieban, on leave of absence from the department this year, is doing research in the Philippines through a research grant from N. I. H.

DR. SHIVERS, head of sociology and anthropology, discusses recent surveys made on the campus of Woman's College.

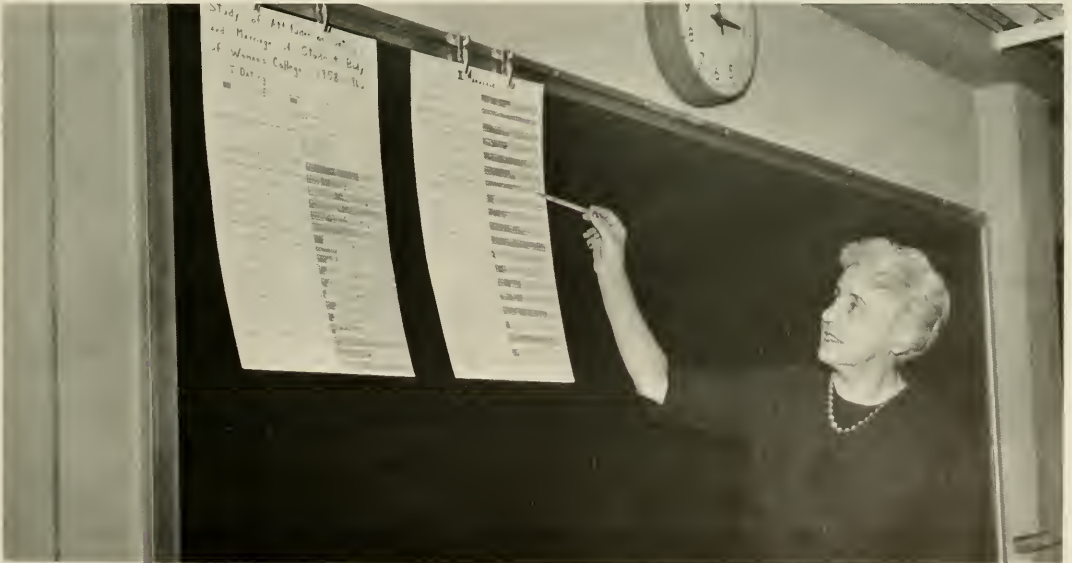



ASSISTANCE AND COOPERATION in all matters bring great rewards to student nurses as they do their laboratory work.



CHARLENE BLECHER carefully practices the instruction given to her concerning the preparation of a hypodermic injection.

NURSING

Hard Work And Long Hours Rewarding For Student Nurses

The only two year program in Nursing Education in North Carolina is offered by the Department of Nursing Education at Woman's College. The average number of girls accepted each year in the past has been twenty-eight, but enrollment may be doubled next fall.

The department requires a rigorous program for would-be nurses. During their first year, the girls are

required to spend six hours a week in laboratory practice at Cone Hospital, and the hours are increased to fifteen during the second year. After the first year, students work during the summer at the John Umstead Hospital in Butner and during the following summer as nurse interns at Cone Hospital.

THROUGH ACTUAL HOSPITAL work, student nurses gain the skills and knowledge that accompany them throughout their careers.

THE LONG MONTHS of cold winter weather and outbreak of the flu epidemic require careful diagnosis and treatment.





THE BALL is released and rolls swiftly toward the pins; then a strike, a squeal of delight, and another X on the score sheet.

ON A SUNNY DAY the greens of the W. C. golf course are covered with students practicing techniques learned in class.



PHYSICAL EDUCATION

Physical Fitness For All Students Is Department Aim

This department offers many things to many people. Its aim is to give students a general college program in physical education designed to meet needs and interests of college women for fitness, recreation, and leisure. To those who major in physical education, it offers a professional program in physical and health education, dance, and recreation preparing for teaching and leadership, as well as other undergraduate and graduate degrees. These majors also have the use of unusually complete library resources, including the Wellesley College Homan's Collection, unequaled in this field.

The department unquestionably has facilities appropriate for the offering of a comprehensive program for all. There are two gymnasiums, a pool, a nine hole golf course, bowling alley, tennis courts, archery range, playing fields, dance studios, and a corrective laboratory. All of these facilities are open to all students for instruction, practice, and recreation.

Expansion has taken many forms in the Physical Education Department. Future hopes include new tennis courts and an enlargement of the swimming pool, as well as an increased emphasis on advanced degrees preparing for college teaching.

THE TEMPERATURE outside is low, but the pool thermometer registers a warm 85° as these girls get a first diving lesson.

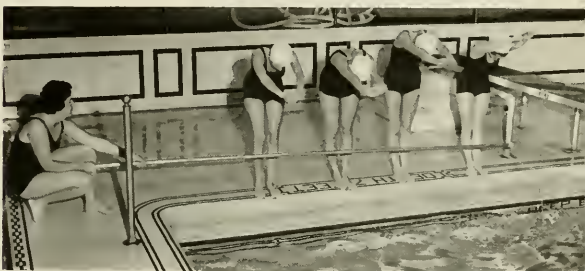

THE GRADUATE INSTRUCTOR for this gymnastics course is from Finland, and the methods she is teaching are also Finnish.





AN INSTRUCTOR teaches the technicalities of breath control while playing the accompaniment on an old fashioned spinet.



PRACTICE ROOMS are the home away from home for most of the music majors, no matter what their field of concentration.

MUSIC

All Members Of Faculty Make Music Themselves

Due to the nature of its curriculum, the School of Music varies greatly from other departments at Woman's College. A Bachelor of Arts and a Masters degree are offered to those students majoring in music. The attainment of these degrees requires many long hours of practice, and these students find it necessary to spend

most of their waking hours in the practice rooms of the Music Building. Every member of the faculty is a performing musician, and many have gained national recognition through publications and national conventions. The recent addition of a nine foot Steinway grand piano, has rounded out the facilities of the school.

LONG YEARS OF PREPARATION and hoping reach their climax during a student's first violin lesson in the Music Building of Woman's College.

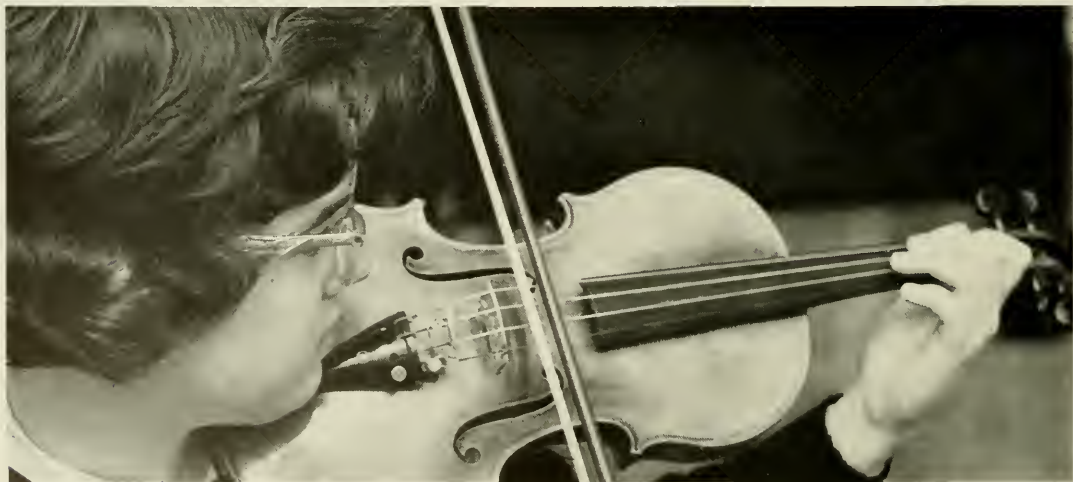

PHILOSOPHY

Visiting Professor At WC Is Eminent Philosopher

A major program in Philosophy has just recently been established at Woman's College and is in part responsible for the growing enrollment of the Philosophy Department. There has been expansion in the curriculum of the department also, by the addition of such courses as Introduction to Logic, Contemporary Philosophy of America, American Philosophy, and a reading course.

An eminent philosopher, Dr. Cornelius Kruse of Wesleyan University, is a visiting professor this year. He is teaching during the absence of Dr. Warren Ashby, who has been granted leave to complete a biography of Dr. Frank Porter Graham. Dr. Kruse also directs the Junior Honors Seminar, a program that is offered at the college for the first time this year.

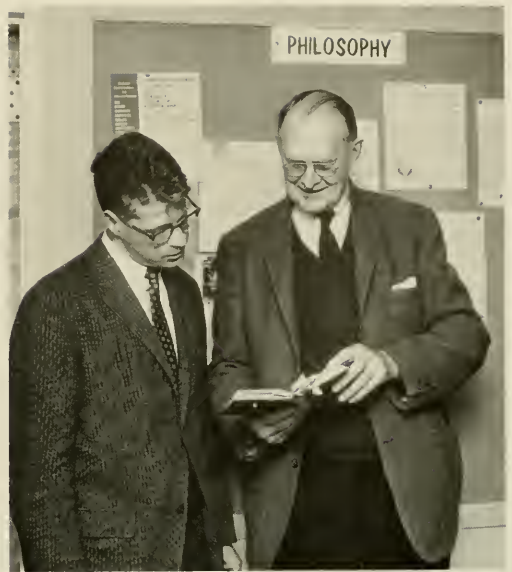

DR. CORNELIUS KRUSE, Visiting Professor of Philosophy, and Dr. Robert Rosthal discuss the addition of a new course.

CLASSICAL CIVILIZATION

Greek Plays Are Presented By Students And Faculty

In Greek and Latin literature can be found the origin of much present day knowledge such as the philosophy of Aristotle, the basis of history, and many principles of math. The Department of Classical Civilization places most of its emphasis on the teaching of this literature and on the Greek and Latin languages. During past

years, there have been eight Greek plays presented by the department and the Classical Club. During the next academic year, a full time member will be added to the staff, along with a course on politics in the time of Julius Caesar.

DR. LAINE, head of the Department of Classical Civilization, writes in Greek, for his class, the opening line of Homer's *Iliad*.







C L A S S E S

Seniors	46
Juniors	80
Sophomores	94
Freshmen	108
Commercials	122
Nurses	126



How strange it will seem to find men as well as women in classes on this campus! Many of the traditions which bind the various classes together — Hats Off Day, Sister Day, Daisy Chain — will undoubtedly fall by the wayside; yet, just as certainly, new events will grow to serve the function of these.





Susan Meacham, *Cheerleader*



Carole Slaughter, *President*

About To Graduate, Seniors Pause, Recall College Days

The second of June represents both an end and a beginning for the members of the Class of '63. Looking back over the four years which are coming to a close, many memories are brought to mind including Rat Day, Jacket Day, Ring Day, and the Junior Show. This year has witnessed many memorable occasions: senior privileges . . . new cars . . . rings and wedding plans . . . student teaching . . . applications for jobs . . . interviews . . . invitations . . . caps and gowns . . . Class Day . . . finally graduation, marking a true commencement for the seniors.



Tempie Outlaw, *Vice-President*

Libit Ripley, *Treasurer*



Day Heusner, *Secretary*





Alderman



Alexander



Allen, F.



Allen, J.



Allen, M.

PEGGY JEAN ALDERMAN Galax, Va.
B.A. IN ELEMENTARY EDUCATION, N.E.A. (3, 4); N.C.E.A. (3, 4).

FRANCES CAROL ALEXANDER Franklin
B.A. IN ELEMENTARY EDUCATION, Assistant House President (3);
Marshal (4); N.E.A. (3, 4); A.C.E. (4); Junior Show (3); Dorm
Committees (1, 2, 4).

FLORA GREEN ALLEN New Bern
B.A. IN PRIMARY EDUCATION, A.C.E. (2, 4); N.C.E.A. (3, 4); Section
Leader (3); Honor Court (4); Daisy Chain (2).

JUDY LEE ALLEN Charlotte
B.A. IN BIOLOGY, Chemistry Club (3); Beta Beta Beta (3), Secretary
(4).

MILDRED THOMAS ALLEN Troy
B.S.H.E. IN INTERIOR DESIGN.

KATHRYN TUCKER ALLMOND Thomasville
B.A. IN ELEMENTARY EDUCATION, Wesley Foundation (1, 2), Pub-
licity Committee (2); A.C.E. (2, 3, 4); S.N.E.A. (3, 4).

CECILIA KEIST ANDERSON Fort Bragg
B.S.H.E. IN CLOTHING AND TEXTILES, Home Economics Club (1, 2,
3, 4); Circulo Hispanico (1, 2); Elliott Hall Social Committee (1);
Section Leader (3); Dorm Committees (1, 3).

JEWEL LEIGH ANTHONY High Point
B.A. IN SPANISH, Dorm Committees (1, 2, 3), Chairman (3); Circulo
Hispanico (2, 3), Treasurer (3); Legislature (3); Wesley Foundation
(1); Town Students' Association (1); Student Curriculum Committee
(3); Junior Show (3).

ALICE PAMELA APPLE Reidsville
B.M. IN MUSIC EDUCATION, Chorus (1); Choir (2, 3, 4), Secretary (3);
American Guild of Organists (3, 4); M.E.N.C. (4); M.C.M.E.C. (4);
National Federation of Music Clubs (1, 2, 3, 4); Dorm Committees (1);
Daisy Chain (2); *South Pacific* (2).

LINDA JEAN ARMSTRONG Gastonia
B.S.S.A. IN SECRETARIAL ADMINISTRATION, Lees-McRae College
(1, 2); Gamma Alpha (3, 4), Publicity Committee (1).

SANDRA KAYE ASHFORD Red Springs
B.A. IN HISTORY, Dorm Committees (1, 2, 4); Rat Day Committee (2);
History Club (3, 4), Secretary-Treasurer (4); *Carolinian* (3, 4), Circula-
tion-Subscription Manager (4); C.U. Council (4); S.N.E.A. (3, 4); *Pine
Needles* (4), Editorial Staff (4); Junior Show (3); N.C.E.A. (3, 4).

LORRAINE ELIZABETH BACKLIN Blauvelt, N. Y.
B.A. IN PSYCHOLOGY, Honors Group (1); Elliott Hall Committee (2);
Modern Dance Club (1); Chorus (1); Dorm Committee (1); *The Bow-
friend* (1); *South Pacific* (2); Psychology Club (1), President (4).

JANE ADELE BARKER Badin
B.A. IN BIOLOGY, Medical Technology Club (2, 3, 4), Secretary (3),
Vice-President (4); Beta Beta Beta (3, 4), President (4); Chemistry Club
(1, 2, 3, 4); Junior Advisor (3); Dorm Committee (4); Honor Roll (2,
3); Senior Commission Member (4); Young Republicans Club (2, 4).



Allmond



Anderson



Anthony



Apple



Armstrong



Ashford



Backlin



Barker

Class of 1963



Bartling



Bates



Batts



Beach



Beck

MARY ANNE BARTLING New Bern
B.A. IN ELEMENTARY EDUCATION. Home Economics Club (1); Section Leader (3); Dorm Committees (3, 4); S.N.E.A. (3, 4); A.C.E. (4); Junior Show (3).

JOAN WERNICK BATES Greensboro
B.A. IN PRIMARY EDUCATION.

BARBARA NAN BATTS Florence, S. C.
B.A. IN ELEMENTARY EDUCATION. Dorm Committees (1, 2, 3, 4); Chairman (4); Service League Representative (3); *Pine Needles* Staff (3); N.E.A. (3, 4); S.N.E.A. (3, 4); S.C.E.A. (3, 4); A.C.E. (4); A.C.E.I. (4); Rat Day Committee (2).

CAROLINE LINK BEACH Lenoir
B.S.H.E. IN INTERIOR DESIGN. Home Economics Club (2, 4); A.I.D. (3, 4); N.S.I.D. (4).

MYRNA JOANN BECK Clarendon
B.S.H.E. IN HOME ECONOMICS EDUCATION. Dorm Committees (1, 2); Junior Advisor (3); Honor Roll (3); Chemistry Club (3); Home Economics Club (2, 3), Committee (3).

GAIL BENNETT Narberth, Pa.
B.A. IN FRENCH. Section Leader (1); Le Cercle Francais (1, 2, 4); Fine Arts Committee (3); Dorm Committees (3).

BONNIE LEE BERGREN Greensboro
B.A. IN PRIMARY EDUCATION. Town Students' Association (2, 3, 4); Moravian Fellowship (3); S.N.E.A. (4); A.C.E. (4); Senior Council (4).

JEAN WATTS BERLIN Greensboro
B.S. IN HOME ECONOMICS.

JUDITH ANN BERNATH Winston-Salem
B.A. IN PRIMARY EDUCATION. Dorm Committees (1, 2, 3, 4), Chairman (1, 3); Modern Dance Club (2); Inteffaith Council (2); Marshal (3, 4); Rat Day Committee (2); Elliott Hall Committees (3, 4); Senior Commission (4); S-ster Day Committee (4); Elections Board (4).

AUDREY ANN BERRY Lenoir
B.M. IN MUSIC EDUCATION. Lenoir Rhyne College (1); Choir (2, 3); Chorus (1); Madrigals (2, 3); *Annie Get Your Gun* (3); *The Pajama Game* U.S.O. Tour (4).

HINDA BERSHTEIN Greensboro
B.S.H.E. IN INTERIOR DESIGN.

MARY EUGENIA BIDDY Greensboro
B.S.H.E. IN INTERIOR DESIGN.

ELLYN MARIE FISHER BJORNEBOE Huntersville
B.A. IN PHYSICS. Honors Seminar (1).



Bennett
Bergren



Berlin
Bernath



Berry
Bershtein



Biddy
Bjorneboe



Class of 1963

Class of 1963

PEGGY ANN BLACK Kings Mountain
B.A. IN ELEMENTARY EDUCATION, S.N.E.A. (3, 4); A.C.E. (3, 4);
Elliott Hall Committee (1); Dorm Committees (1, 2, 4).

Black
Blake

BETTY JANE BLAKE Raleigh
B.A. IN ELEMENTARY EDUCATION, Tap Club (1); S.N.E.A. (3, 4);
Dorm Committees (1); A.C.E. (4); C.U. Committee (2).

ESTHER LOVELACE BLYTHE Huntersville
B.A. IN ELEMENTARY EDUCATION, Charlotte College (1, 2); A.C.E.
(3, 4); S.N.E.A. (3, 4); Dorm Committees (3).

Blythe
Bock

JUDITH FOSTER BOCK Forest Hills, N. Y.
B.A. IN ART HISTORY, Philosophy Club (3); Dorm Committees (1, 2, 3,
4); Student Library Award (3); *Pine Needles* Staff (4); Young Republic-
ans (2); Junior Show (3).

MAY OLIVIA BONEY Clinton
B.S.S.A. IN SECRETARIAL ADMINISTRATION, St. Mary's College (1,
2); *Pine Needles* Staff (4); Gamma Alpha (3, 4); Dorm Committee (4);
Elliott Hall Committee (4); Elliott Hall Council, Secretary-Treasurer (4).

KATHRYN PATRICIA BORDEN Charlotte
B.F.A. IN ADVERTISING, Dorm Committees (3); Interfaith Representa-
tive (3); Senior Council (4); *Coraddi* Staff (4); Junior Show (3).

MARGARET ANN BOSTIAN Granite Quarry
B.S.S.A. IN SECRETARIAL ADMINISTRATION, Canterbury Club (1);
Le Circle Francais (1); Dorm Committees (1, 3, 4); Gamma Alpha (3, 4);
Honor Roll (3); Hall Board Member (4); Intramural Volleyball (2).

Boney
Borden

CLARA PHYLLIS BOSTIC Shannon
B.A. IN ELEMENTARY EDUCATION, Dorm Committee (2); *Pine
Needles* Staff (2, 4), Co-Editor, Organizations (4); S.N.E.A. (3, 4); A.C.E.
(3, 4); N.E.A. (3, 4); Junior Show (3).

ANNE BIRELY BOURNE Greensboro
B.A. IN SOCIOLOGY, Chemistry Club (1, 2); Home Economics Club (1,
2); Sociology Club (3, 4); Treasurer (4); N.S.A. (3, 4); Travel Director
(3, 4); Dorm Committees (1, 2, 4); Honor Roll (2); Junior Show (3);
Section Leader (2, 3).

REBECCA FAIRCLOTH BOWERS Greensboro
B.A. IN PRIMARY EDUCATION, Town Students' Association (3, 4);
N.C.E.A. (4); A.C.E. (4); Traffic Commission (4).

LINDA ALINE BRADSHAW Ringgold, Va.
B.A. IN HISTORY, Dorm Committees (1, 2); Elliott Hall Committee (1);
Section Leader (2); History Club (3, 4); S.N.E.A. (4); Junior Show (3).

Bostian
Bostic

MILDRED VIRGINIA BRANTLEY Raleigh
B.A. IN SOCIOLOGY, Section Leader (3).

ALIENE BARBARA BREAZEALE Greenville, S. C.
B.A. IN SOCIOLOGY, Sociology Club (3, 4); Recording Secretary, Court
of Social Regulations (4).

Bourne

Bowers

Bradshaw

Brantley

Breazeale



Class of 1963



Broadwell, J.
Broadwell, N.

JEAN ELIZABETH BROADWELL Durham
B.A. IN ART EDUCATION. Elliott Hall Committees (1, 2, 3, 4); Dorm Committees (1); Modern Dance Club (1); Ring Committee (3); Student Union Conference (3, 4); Junior Show (3); Elliott Hall President (4).

NANCY CAROL BROADWELL Fuquay Springs
B.S.H.E. IN HOME ECONOMICS EDUCATION. Section Leader (1); German Club (1); S.N.E.A. (3, 4); A.H.E.A. (2, 4); Dorm Committees (1).

ANITA ROSALIND BROWN Stacy
B.S.S.A. IN BUSINESS EDUCATION. Flora Macdonald College (1, 2); B.S.U. (3); Intramurals (3); *Pine Needles* Staff (3); Recording Secretary of Honor Court (4); Gamma Alpha (3, 4).

DOROTHY BROWN Mooresville
B.A. IN ELEMENTARY EDUCATION. Hall Board Member (1, 3); Purse Drive Chairman (3); Ring Committee (3); Assistant House President (3); Canterbury Club (1, 2, 3, 4); Dorm Committees (2, 3, 4); S.N.E.A. (4); A.C.E. (4); House President (4); Officers' Classification Committee (2, 3).

FRANCES DEE BROWN Burlington
B.A. IN SOCIOLOGY. Elliott Hall Committees (1, 2); Sociology Club (3, 4); Dorm Committees (2, 3); Dorm C.U. Queen Representative (2); Junior Class Beauty (3); *Pine Needles* Beauty (4); Le Cercle Francais (2).

JUDITH ANNE BUCHANAN Raleigh
B.A. IN ENGLISH. Dorm Committees (1, 2, 3, 4); Elliott Hall Committees (2, 3); Le Cercle Francais (4); S.N.E.A. (4); N.C.E.A. (4); *Pine Needles* Staff (4).

MARY JEANNIE BULLOCK Greensboro
B.A. IN BIOLOGY.

MARY HELEN BURCH Chapel Hill
B.S.H.E. IN EDUCATION.

LUISA MARIA BURILLO Panama City, Rep. of Panama
B.A. IN FRENCH. University of Miami (1); Circulo Hispanico (2, 3, 4); Committee Chairman (2); Vice-President (3); President (4); Le Cercle Francais (2, 3, 4); Vice-President (4); Sigma Delta Pi (2, 3, 4); Collegiate Council United Nations Assembly (3); N.S.A. Delegate (3); Dorm Committees (2); Social Science Forum Foreign Student Delegate (3); Consolidated University Day Representative (2).

SARAH MARGARET BURKE Siler City
B.A. IN ELEMENTARY EDUCATION. Dorm Committees (1, 2, 4); Section Leader (1); S.N.E.A. (3, 4); A.C.E.I. (3, 4).

ELIZABETH HOOD CAMPBELL Greensboro
B.S.S.A. IN BUSINESS EDUCATION. Dorm Committees (1, 2); Gamma Alpha (3, 4); Junior Advisor (3); Section Leader (3); S.N.E.A. (3, 4); Elliott Hall Committee (2); Town Students' Association (4).

DIANA GAYLE CANSLER Winston-Salem
B.A. IN SOCIOLOGY. Dorm Committees (1, 2); Junior Show (3).

LILLIE SUZANNAH CARPER Raleigh
B.A. IN BIOLOGY. St. Mary's College (1, 2); Honor Roll (3); Canterbury Club (3, 4); Beta Beta Beta (3, 4); Vice-President (4); Medical Technology Club (3, 4).



Brown, A.
Brown, D.



Brown, F.
Buchanan



Bullock
Burch



Burillo
Burke



Campbell
Cansler
Carper



Carraway



Carringer



Carter, L.



Carter, M.



Cash

MATTIE FRANK CARRAWAY McColl, S. C.
B.A. IN ENGLISH. Honors Seminar (1); N.E.A. (3, 4); Dorm Committee Chairman (4); Theatre of Woman's College (1, 2); Class Committee (2); Junior Show (3).

JANNETTE CARRINGER Andrews
B.A. IN HISTORY. History Club (3, 4); German Club (4); Yoang Republicans (4); Dorm Committees (2, 3); Elliott Hall Committee (4).

LINDA ANNE CARTER Thomasville
B.A. IN ELEMENTARY EDUCATION. S.N.E.A. (3, 4); N.C.E.A. (3, 4); A.C.E. (3, 4).

MARY LEA CARTER Ellerbe
B.A. IN ELEMENTARY EDUCATION. N.E.A. (3, 4); N.C.E.A. (3, 4); A.C.E. (4); R.A. Representative (4); Westminster Fellowship (1, 2, 3, 4); Young Democrats' Club (2); Honor Roll (3); Dorm Committees (2, 4); Junior Show (3).

REBECCA JEAN CASH Apex
B.A. IN PRIMARY EDUCATION. Dorm Committees (1, 2, 3, 4); Elliott Hall Committees (1, 2); Rat Day Committee (2); R.A. Representative (3); Service League (3, 4); Committee Chairman (4); *Pine Needles* Staff (4); A.C.E. (3, 4); N.E.A. (3, 4).

DRUSCILLA PAGE CHAMBERLAIN Greensboro
B.A. IN HISTORY. N.E.A. (3); S.N.E.A. (4); Committee (4); Westminster Fellowship (1, 2); Junior Advisor (3).

ELIZABETH ANNE CHANDLER Ruffin
B.A. IN PRIMARY EDUCATION. Dorm Committees (1, 2, 3, 4); Special Events Committee (1); S.N.E.A. (3, 4); A.C.E. (3, 4).

ELIZABETH JANE CHANDLER Albemarle
B.A. IN FRENCH. Legislature (1, 2, 3); Assistant House President (2); House President (3); Sister Day Committee (4); Pi Delta Phi (3, 4); Le Cercle Francis (3, 4); Committee Chairman (1); N.C.E.A. (4); Section Leader (2); Dorm Committees (1); Rat Day Committee (2); Junior Show (3).

NANCY JANE CHEW Dalton, Ga.
B.A. IN BIOLOGY. Caduceus Club (1, 2, 3, 4); Beta Beta Beta (3, 4); Orchestra (1, 2).

JENNIFER DAPHNE CLARK Guilford, Conn.
B.S.P.E. IN DANCE. Senior Dance Group (3, 4); President (4); U.S.O. Tour with Woman's College Theatre (4); Spring Dance Concert (4); Junior Show (3).

EULENNA BETH CLINKSCALES Charlotte
B.A. IN SOCIOLOGY. Legislature (1, 2, 3); Service League Representative (1); *Carolina* Staff (1); Sophomore Commission (2); Daisy Chain (2); Sociology Club (3, 4); Alpha Kappa Delta (3, 4); House President (3); Rat Day Committee Chairman (2); Executive Secretary of Court of Social Regulations (4); Junior Show (3); Freshman Talent Show (1); Golden Chain (4).

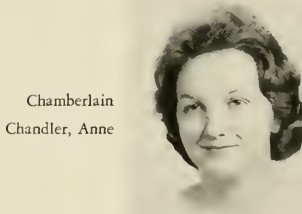

Chamberlain



Chandler, Anne



Chandler, Jane
Chew



Clark
Clinkscals



SENIORS PREVIEW fashions which promise to be popular on June second.





Clodfelter



Clontz



Cobb



Coble



Cochrane

JUDITH DEANNA CLODFELTER High Point
B.A. IN ENGLISH, Mars Hill Junior College (1, 2); S.N.E.A. (3, 4);
N.C.E.A. (3, 4).

INA PATRICIA CLONTZ Lenoir
B.S.S.A. IN BUSINESS EDUCATION, Section Leader (1); Freshman
Talent Show (1); Gamma Alpha (3, 4), President (4); Junior Advisor
(3); Elliott Hall Social Committee (3).

NANCY MAURICE COBB Rockingham
B.A. IN SOCIOLOGY, Dorm Committee (1); Dorm Basketball Intra-
murals (1, 2); Elliott Hall Special Events Committee (1, 2, 3, 4); Section
Leader (2); Glee Club (4); N.E.A. (1); Sociology Club (4).

NELLIE ELIZABETH COBLE Liberty
B.A. IN ELEMENTARY EDUCATION, Dorm Committee (1); B.S.U. (1).

LAURA JEAN COCHRANE Garner
B.A. IN PRIMARY EDUCATION, Secretary Freshman Class (1); Fresh-
man Talent Show (1); Secretary Sophomore Class (2); Junior House
President (3); S.N.E.A. (3, 4); Legislature (3); Junior Show (3); Daisy
Chain (2); Hall Board (3); Honor Roll (3); Sister Day Committee (4);
A.C.E. (1); N.C.E.A. (4); Chairman Health Liaison Committee (4);
Commission Member (1, 2, 4); Interclass Commission (1).

DELIDE VAUGHAN COLEMAN Hickory
B.A. IN ELEMENTARY EDUCATION, Elections Board (1); Legislature
(1); Dolphin-Seal (1, 2); Treasurer (1, 2); Dorm Elections Chairman
(2); Daisy Chain (2); Junior Commission (3); S.N.E.A. (3, 4); A.C.E.
(3, 4); Junior Show (3); Section Leader (3); Court of Social Regula-
tions (4).

MILDRED CHALKLEY COLEMAN Greenville
B.S.S.A. IN MERCHANDISING, Legislature (1); Section Leader (2);
Marshal (3, 4); Gamma Alpha (3, 4); Elliott Hall Publicity Committee
(3); Sigma Alpha (3, 4), President (4).

CAMILLA ANNE COLLINS Hildebran
B.A. IN HISTORY.

ELEANOR ROSS COOKE Winston-Salem
B.A. IN MATHEMATICS, Legislature (3, 4); Square Circle (2, 3, 4),
President (1); Junior Advisor (3); Elliott Hall Social Committee (2, 3);
Dorm Committee (1); Class Elections Co-Chairman (1); Junior Show (3).

LYNN COPPLEY Spencer
B.S.H.E. IN CLOTHING AND TEXTILES, Elliott Hall Publicity (1);
Home Economics Club (4).

ELISABETH BUTLER CORDLE Greensboro
B.A. IN FRENCH, Pi Delta Phi (3, 4); German Club (3, 4); Le Cercle
Francais (3, 4).

BRENDA LEIGH COTTINGHAM Kernersville
B.A. IN BIOLOGY, Medical Technologist Club (1); Rat Day Committee
(2); German Club (1); Elliott Hall Representative (3); Junior Show
(3); *Carolinnian* Staff (4).

SALLIE MAE COVINGTON High Point
B.A. IN ENGLISH, Dorm Committees (1); Intersivarsity (3); Junior
Show (3); S.N.E.A. (3).



Coleman, D.



Coleman, M.



Collins



Cooke



Copley



Cordle



Cottingham



Covington

Class of 1963

Class of 1963

ESTHER HILL COWARD Grifton
 B.S.H.E. IN HOME ECONOMICS EDUCATION, Hall Board Member (1, 2); Section Leader (1, 2); Home Economics Club (2, 3, 4); Dorm Committees (1, 3); Marshal (3, 4); Daisy Chain (2); S.N.E.A. (3, 4); R.A. (1, 2); Disciple Student Fellowship (1); Junior Show (3).

Coward
 Cuthbertson

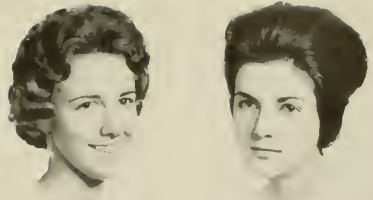

CYNTHIA DIANE CUTHBERTSON Charlotte
 B.S.S.A. IN MERCHANDISING, *Pine Needles* (1); Gamma Alpha (3, 4); Junior Advisor (3); Marshal (3, 4); Le Cerele Francois (1); Senior Commission (4); Westminster Fellowship (1); Dorm Committees (1, 3).

ANNE EDDY DAUGHTRIDGE Greensboro
 B.A. IN ENGLISH, Junior Advisor (3); Junior Committee (3); *Coraddi Staff* (3, 4), Editor (1); Honor's seminar (4); Junior Show (3).

Daughtridge
 Davant



JEANNE UNDERWOOD DEVANT Greensboro
 B.A. IN HISTORY, Dorm Committees (1, 2); Choir (1, 2); Hall Board Member (3, 4); Town Students' Association (3, 4), Vice-President (3), President (4); Executive Cabinet (4); Legislature (4); Interclass Council (4); N.E.A. (3, 4); N.C.E.A. (4); History Club (3, 4).

MARY ALLISON DAVENPORT Spruce Pine
 B.A. IN ADVERTISING ART, Dorm Committees (1, 3, 4); Elliott Hall Committees (1, 3); *Pine Needles Staff* (4); Section Leader (4); Chairman of Christmas Dance (3).

DIANA INGRAM DAVID Pinebluff
 B.A. IN ENGLISH, Section Leader (1); Glee Club (1, 2, 3); Dorm Committees (1, 2); Hall Board Member (1); N.C.E.A. (4); Young Democrats Club (1, 2); Wesley Foundation (1, 2); Junior Show (3).

CYNTHIA ANNE DAVIS Morehead City
 B.F.A. IN ADVERTISING AND DESIGN, Dorm Committees (1, 2, 3, 4); Camp Counselors' Club (1); Art Club (2); Section Leader (3); Elliott Hall Committee (3); *Pajama Game* (1); Junior Show (3).

Davenport
 David



DIANA UNDERWOOD DAVIS Fayetteville
 B.A. IN ELEMENTARY EDUCATION, S.N.E.A. (4); A.C.E. (4); Dorm Committees (1, 2, 3); Town Students' Association (4).

DOROTHY LEWELLYN DAVIS Greenville
 B.A. IN SOCIOLOGY, Dorm Committee (1); Le Cerele Francois (1, 2); Westminster Fellowship (1, 2, 3, 4); Rat Day Committee (2); Ring Committee (3); C.U. Council (3); Social Science Forum (3, 4); Sociology Club (3, 4); Alpha Kappa Delta (4); Honor Court (2, 3); Judicial Chairman (4); Golden Chain (4); Treasurer (1); Daisy Chain (2); Junior Show (3); Junior Advisor (3).

ELIZABETH PERRIE DAVIS Warrenton
 B.A. IN ELEMENTARY EDUCATION, Dorm Committee (1); 4-H Club (1, 2, 3); S.N.E.A. (2, 3, 4); N.S.A. (3); A.C.E. (4); Section Leader (1); Junior Advisor (3); Circulo Hispanico (2, 3, 4).

Davis, C.
 Davis, Diane



LINDA FOY DAVIS Liberty
 B.A. IN ENGLISH.

JANICE DAWSON Rocky Mount
 B.A. IN ENGLISH, Le Cerele Francois (3, 4); *Coraddi Staff* (3, 4); R.A. Handbook Chairman (4); Honor Roll (3); Junior Advisor (3).

JACQUELINE FARMER DEATON Greensboro
 B.A. IN DRAMA, Masqueraders (1, 2, 3, 4), Vice-President (4); Theater of Woman's College (1, 2, 3, 4), Production Manager (4).

Davis, Dot

Davis, E.

Davis, L.

Dawson

Deaton



Class of 1963



Denning



Derr

DONNA LEE DENNING Angier
B.S.S.A. IN BUSINESS EDUCATION, Chemistry Club (1, 2); Gamma Alpha (3, 4); Junior Show Committee (3); Dorm Committee (1).

SARA JANE DERR Raleigh
B.S. IN PRIMARY EDUCATION, Dorm Elections Chairman (3); House-keeping Committee (3); Junior Show (3); Social Chairman S.N.E.A. (3); Hall Board Member (4); A.C.E. (4); Marshal (4); Senior Class Beauty (4).

MARY JO DeYOUNG Asheville
B.A. IN SOCIOLOGY, Woman's College Choir (1, 2, 3, 4); Sociology Club (3, 4); Dorm Committees (1, 2, 3, 4); Freshman Talent Show (1); Junior Show (3).

SUZANNE CATO DILDA Raleigh
B.S.H.E. IN CLOTHING AND TEXTILES, Jacket Committee (1, 2); Elliott Hall Social Committee (1); Plaus and Program Committee (1, 2, 3, 4); College Chorus (1); Home Economics Club (1, 2, 3, 4); Dorm Social Chairman (3); Junior Show (3).



DeYoung



Dilda

SANDRA JOAN DILDAY Ahoskie
B.S.S.A. IN BUSINESS EDUCATION, Dorm Committee (1); Junior Advisor (3); Junior Commission Member (3); Gamma Alpha (3, 4); Committee (4); Honor Roll (3); Junior Show (3).

BARGARA GWEN DOBBINS Wake Forest
B.S.H.E. IN INTERIOR DESIGN, Home Economics Club (2, 3, 4); N.S.A. Dorm Representative (1); National Society of Interior Designers (4); American Institute of Interior Designers (3, 4); Rat Day Committee (2).

MARGARET ELIZABETH DONOHUE Durham
B.A. IN SOCIOLOGY AND PSYCHOLOGY, *Carolinian* (1, 2, 3), Managing Editor (2), Editor-in-Chief (3); Executive Cabinet (3); C.U. Council (3); State Student Legislature (2, 3, 4); Chairman (4); Parliamentarian Senior Class (4); Senior Commission (4); Legislature (4).



Dilday



Dobbins

MARGARET LECATO DRUMMOND Eastville, Va.
B.A. IN HISTORY, Social Committee (1, 2, 3, 4); Dorm Committee Chairman (4); History Club (3, 4); S.N.E.A. (4); N.E.A. (4); Section Leader (3); Junior Advisor (3).

ELEANOR CAROL DUNCAN Charlotte
B.S.H.E. IN INTERIOR DESIGN, Dorm Committee (1); Home Economics Club (1, 2, 3, 4); Special Events Committee (2); A.I.D. (3, 4); N.S.I.D. (3, 4); Vice-President (3); Scholarship Award (3); U.C.C.F. (3); Junior Advisor (3); Section Leader (4); Dorm Council (4).

LOIS KATHRYN EASTERLING Greensboro
B.M. IN EDUCATION, Hall Board (1); Greensboro Orchestra (1, 2, 3, 4); Chamber Orchestra (1, 2, 3, 4); Pi Kappa Lambda Award (3); Town Students Association (1, 2, 3, 4); Junior Advisor (3); Mu Phi Epsilon (3, 4); Alumnae Secretary (3); Historian (4); *South Pacific* (2); *Annie Get Your Gun* (3); *Pajama Game* (4); National Federation of Music Clubs (1, 2, 3, 4); M.E.N.C. (3, 4); N.C.M.E.C. (3, 4); American String Teachers Association (4).



Donohue



Drummond

CAROLINA PATRICIA EBERT Winston-Salem
B.A. IN ELEMENTARY EDUCATION, Dorm Committees (1, 2); Junior Marshal (3); Chief Marshal (4); Junior House President (3); N.E.A. (4); Moravian Fellowship (1, 2); Junior Show (3).

FAITH EDWARDS Leicester
B.S.S.A. IN BUSINESS EDUCATION, Mars Hill College (1, 2); Gamma Alpha (3, 4).

IDA LOU EDWARDS Burlington
B.A. IN HISTORY, Dorm Committees (1, 2); N.E.A. (3, 4); S.N.E.A. (3, 4); History Club (3, 4); Rat Day Committee (2); Dorm Secretary (4); N.C.E.A. (3, 4); Campus Stores Committee (3); *Annie Get Your Gun* (3); *Pine Yuccles* (1, 2, 3, 4); Editorial Staff (1, 2); Co-Organizations Editor (3); Senior Class Editor (4); Junior Show (3); Dorm Elections Chairman (4); Golden Chain (4).

Duncan

Easterling

Ebert

Edwards, F.

Edwards, I.





Ellenburg

Ellis

Erhardt

Evans

Everett

JUDY ANN ELLENBURG Spencer
B.A. IN ENGLISH. Chorus (1); Honor Roll (3); S.N.E.A. (4).

NANCY JO ELLIS Goldsboro
B.A. IN PRIMARY EDUCATION. Assistant House President (2); Sophomore Commission (2); Points Committee (2, 3). Chairman (3); Ring Committee (2); Hall Board Member (2, 3, 4); A.C.E. (3, 4); S.N.E.A. (3, 4).

BETSY BRAUSA ERHARDT Charlotte
B.A. IN ENGLISH.

JEAN LAVERACK EVANS Worcester, Mass.
B.A. IN SOCIOLOGY. Dorm Committee (1); Sophomore Commission (2); Co-Chairman Parents' Day (2); Section Leader (2); Class Elections Chairman (3); Elliott Hall Committee (3); Senior Commission (4); Ring Committee (2, 3); Committee on Legislature (4); Hall Board Member (4); Sociology Club (3, 4); Junior Show (3); Junior Advisor (3); Pine Needles Staff (4).

ANN BOSTON EVERETT Farmville
B.S.H.E. IN HOME ECONOMICS EDUCATION. Section Leader (1); Hall Board Member (1, 3, 4); Home Economics Club (1, 3, 4); C.U. Council (3, 4); Chairman (4); Executive Cabinet (4); Marshal (3, 4); Dorm Committee Chairman (3); Westminster Fellowship (1, 4); Honor Roll (3); Junior Commission (3); Junior Show (3).

CAROLYN BEVERLY EVERIDGE Jonesville
B.A. IN ELEMENTARY EDUCATION. Mars Hill College (1, 2); A.C.E. (3, 4); S.N.E.A. (4); Dorm Committee (3); Hall Board Member (4).

NANCY MARIE FERRELL Millbrook
B.M. IN PIANO. B.S.U. (1); Mu Phi Epsilon (3, 4); Dorm Committees (3, 4); Honor Roll (3); Chorus (1); A.G.O. (3, 4); Choir (2, 3, 4); N.F.M.C. (1, 2, 3, 4).

BARBARA JANICE FINK Lumberton
B.A. IN ELEMENTARY EDUCATION.

GERTRUDE RIVA FINMAN Charlotte
B.A. IN PRIMARY EDUCATION. Hillel (1); N.E.A. (2, 3, 4); S.N.E.A. (2, 3, 4); Projects Chairman (2); President (3); Dorm Committee (2, 3); Chairman (3); Woman's College Theater (2, 3, 4); Masqueraders (2, 3, 4); A.C.E.L. (4); Theater of Woman's College U.S.O. Tour (4).

CLEVE WHARTON FLETCHER Winston-Salem
B.S.S.A. IN SECRETARIAL ADMINISTRATION. Saint Mary's College (1, 2); Dorm Committee (3); Gamma Alpha (3, 4); Projects Chairman (4).

JEAN ANNE FLANAGAN Scarsdale, N. Y.
B.S. IN PHYSICAL EDUCATION. Dorm Council (3); I.C.A. Cabinet (2, 3, 4); R.A. Council (4); R.A. Activity Head (2); A.R.F.C.W. President-elect (3, 4); Hockey Club (2, 3); Co-Off Club (1, 2, 3, 4); Junior Advisor (3).

Everidge

Ferrell

Fink

Finman

Fletcher

Flanagan



MR. HERTER seems to enjoy talking to members of the Social Science Forum.





Florance



Floyd



Ford



Foreman



Foster

SHELIA KAREN FLORANCE
B.F.A. IN ART.

Greensboro

MARIAN ELAINE FLOYD
B.A. IN MATHEMATICS.

Roanoke Rapids

MARTHA LEE FORD
B.A. IN SOCIOLOGY. Section Leader (1); Hall Board Member (2);
Legislature (2, 3); Canterbury Club (1, 2, 3, 4); President (3); Vestry
(2); Junior Advisor (3); Sociology Club (3, 4); Alpha Kappa Delta (3, 4);
President (4); Social Science Forum (3, 4); Junior Commission (3);
N.S.A. Council (1); Interfaith Council (3).

Penland

JUDY DARYL FOREMAN
B.M. IN PIANO. Mount Olive College (1); Choir (2, 3, 4); A.G.O. (3, 4);
Mu Phi Epsilon (4); Secretary (4); S.N.E.A. (4).

Washington

JOAN CAROLYN FOSTER
B.A. IN MATHEMATICS. Honor Roll (1, 2, 3); Square Circle (1, 2, 3, 4);
B.S.U. (1, 2); Dorm Committee (1).

Winston-Salem

JUDY KATHRYN FRANKLIN
B.A. IN PRIMARY EDUCATION. College Choir (1); Elliott Hall Com-
mittee (1); *Pine Needles* Staff (2); Elections Committee (2); Section
Leader (3); A.C.E. (1); S.N.E.A. (4); House President (4).

Valdese

CAROL ANNE FREEMAN
B.F.A. IN ART EDUCATION. Greensboro College (1); Elliott Hall
Committee (1); Dorm Committees (2, 3).

Asheville

MARY ANNE FREUDENDORF
B.A. IN ELEMENTARY EDUCATION. Commission (1, 2); Section
Leader (1); Chorus (1); Legislature (2); B.S.U. (1, 2, 4); Secretary (4);
Interfaith Council (2, 4); Rat Day Committee (2); House President (3);
Philosophy Club (3); N.E.A. (3, 4); A.C.E. (1); Daisy Chain (2); Court
of Social Regulations (4); Junior Show (3).

Tuscaloosa, Ala.

CAROLYN KOHLER FRIEDBERG
B.A. IN ENGLISH. Dorm Committees (1, 2, 3); *Pine Needles* Staff (3).

Wilton, Conn.

PEGGY BOWEN FULK
B.S.S.A. IN BUSINESS EDUCATION. Dorm Committee (1); Honor Roll
(2, 3); Sigma Alpha (3, 4); Vice-President (4); Gamma Alpha (3, 4);
S.N.E.A. (3); Town Students' Association (2, 3, 4).

Pinnacle

BETTY GAIL FULLER
B.A. IN MATHEMATICS. Legislature (1, 2); Section Leader (1); Honor
Roll (1, 2, 3); Masqueraders (1, 2, 3); R.A. Treasurer (1); Square Circle
(1); N.E.A. (3); N.C.E.A. (3); S.N.E.A. (3).

Rocky Mount

ANN JEAN FULLERTON
B.A. IN ENGLISH. Freshman Show, Chairman (1); Circulo Hispanico
(1); Westminster Fellowship (1); Sister Day Committee (2); Rat Day
Committee (2); Rat Court (2); Dorm Cheerleader (1); Sophomore Dance
Chairman (2); Junior Advisor (3); Junior Show Co-Ordinator (3);
S.N.E.A. (4); Woman's College Theater (1, 2).

Charlotte

CAROLINE A. FUREY
B.A. IN PSYCHOLOGY AND SOCIOLOGY. Hall Board Member (1);
Interfaith Council (1); Newman Club (1); President of Sophomore Class
(2); Interclass Council (2); House President (3); social science Forum
(3, 4); Psi Chi (3, 4); Alpha Kappa Delta (3, 4); Goldeo Chain (3, 4);
State Student Legislature (3); President of S.G.A. (4); Junior Show (3).

Asheville



Franklin
Freeman



Freudendorff
Friedberg



Fulk
Fuller



Fullerton
Furey



Class of 1963

Class of 1963

VIRGINIA LYNN GANIM Florence, S. C.
 B.A. IN ENGLISH, Legislature (1, 2, 3); Jacket Committee (1); C.F. Council (2); Elections Board (2); Suptonore Commission (2); Rat Day Committee (2); Daisy Chain (2); Junior House President (3); Golden Chain (3, 4); Social Chairman (4); State Student Legislature Board (2, 3); State Student Legislature (2, 3); Executive Secretary of Honor Court (4); Junior Show (3).

Ganim
Gay



SALLY FOUST GAY Seaboard
 B.S.H.E. IN CLOTHING AND TEXTILES, Dorm Committee (2, 3); Modern Dance Club (2); Section Leader (3); Home Economics Club (3, 4); Junior Show (3).

DAPHNE SUE GENTRY High Point
 B.A. IN ENGLISH AND HISTORY, Tennis Club (1, 2); German Club (1, 2, 3); Honor Roll (2, 3); Dorm Committees (1, 2, 4); Readers and Writers Club (2); Junior Show (3).

Gentry
Gertner



SHEILA RUTH GERTNER Lakewood, N. J.
 B.A. IN ENGLISH AND SOCIOLOGY, Hillel (1, 2, 3, 4); Section Leader (1); English Club (1, 2, 3, 4); Hall Board (2); Masqueraders (2, 3, 4); Sociology Club (2, 3); *Cinetrella* Tour (2); N.E.A. (3, 4); N.C.E.A. (3, 4); *Pinochio* Tour (3); Dorm Committee (3); U.S.O. Tour (4); Junior Show (3).

LOUISA STATON GODWIN Williamston
 B.A. IN HISTORY, Court of Social Regulations (2, 3); Social Science Forum (3, 4); Canterbury Club (1, 2, 3, 4); Elliott Hall Social Committee (1); Dorm Committees (1, 2); Publications Board (2); Hall Board (1); Senior Council (4); History Club (3, 4); Le Cerele Franais (4); Honor Roll (3).

JEANNIE FAY GOODEN Elizabethtown
 B.A. IN ELEMENTARY EDUCATION, Recreation Association (1, 2, 3, 4); Honor Group (3); A.R.F.C.W. Publicity Chairman (4); Wesley Foundation (1); Treasurer (2, 3); President (4); Interfaith Council (4); Rat Day Committee (2); Assistant Junior House President (3); S.N.E.A. (3, 4); A.C.E. (3, 4); Dorm Social Committee (2); Junior Show (3).

Godwin
Gooden



PAMELA ANNE GRAHAM Kernersville
 B.A. IN MATHEMATICS, Dorm Social Committee (1, 2, 3, 4); Chairman (2); Dolphin Seal (1); Moravian Youth Fellowship (3, 4); Vice-President (4); Junior Show (3).

ELIZABETH GLOVER GRAVES Wilmington
 B.A. IN HISTORY, Wilmington Junior College (1, 2).

MILDRED ANN BLAKELY GREESON Greensboro
 B.S.H.E. IN HOME ECONOMICS EDUCATION, Wittenberg University (1); Choir (2); Band (2, 3); Home Economics Club (2, 3); Honor Roll (2, 3); S.N.E.A. (3); Omicron Nu (3, 4); President (4); Town Students Association (2, 3, 4).

NANCY ROSE GREGORY Bryson City
 B.A. IN ELEMENTARY EDUCATION, Dorm Committee (2, 3); B.S.U. (3, 4); S.N.E.A. (3, 4); A.C.E. (4); Junior Show (3).

Graham
Graves



BETTY FRANCES GRIFFIN Williamston
 B.A. IN ELEMENTARY EDUCATION, Section Leader (1); U.C.C.F. (1, 2); A.C.E. (2, 3, 4); S.N.E.A. (2, 3, 4).

DOROTHY GAIL GRIFFIN Charlotte
 B.A. IN ENGLISH, Dorm Committee (1, 2); Chairman (1); Theater of the Woman's College (1, 2, 3, 4); Masqueraders (2, 3, 4); *Pine Needles* Editorial Staff (4); Rat Day Committee (2); Rat Court (2).

PATRICIA ANNE GRIFFIN Reidsville
 B.A. IN MATHEMATICS, Legislature (1, 2); Class Commission Member (1, 2, 3, 4); Assistant House President (2); Vice-President Junior Class (3).

Greeson

Gregory

Griffin, B.

Griffin, D.

Griffin, P.



Class of 1963



Griffith
Gudger

Guffy
Gunn

Guy
Habicht

Hahn
Hall

CARRIE SUSAN GRIFFITH Greensboro
B.M. IN MUSIC EDUCATION, Choir (1, 2, 3, 4); Chorale (4); A.G.O. (3, 4), Treasurer (3).

SANDRA LEE GUDGER Asheville
B.A. IN PHYSICS, Circulo Hispanico (1, 2).

GWENDOLYN LEE GUFFY Norwood
B.A. IN CHEMISTRY, Section Leader (1); Elliott Hall Committee (1); Wesley (1); Chemistry (1, 2, 3, 4), Secretary (3); Dolphin Seal (2); Rat Day Committee (2); King Committee (2); Honor Court (3, 4); Curriculum Committee (3, 4); N.E.A. (3, 4); N.C.E.A. (3, 4); Legislature (4); Junior Show (3); Junior Advisor (3).

NANCY MARIE GUNN Yanceyville
B.A. IN BIOLOGY, Section Leader (1, 2, 3); Service League (3).

CAROLE LEE GUY Statesville
B.S.H.E. IN HOME ECONOMICS EDUCATION, Home Economics Club (1, 2, 3, 4), Secretary (3, 4); Dorm Elections Chairman (1); Circulo Hispanico (3, 4); S.N.E.A. (3, 4); Omicron Nu (3, 4), Treasurer (4).

LOUISE ANN HABICHT Towson, Md.
B.A. IN MATHEMATICS, Daisy Chain (2); Junior Advisor (3); Dorm Elections Committee (1); *Coraddi* Staff (4); Legislature (4); Phi Beta Kappa Scholarship (3); Junior Show (3).

ELIZABETH CATHERINE HAHN Mt. Pleasant
B.A. IN ELEMENTARY EDUCATION, Lenoir Rhyne College (1); N.E.A. (3, 4); N.C.E.A. (3, 4); S.E.A. (3, 4); Section Leader (3); Chorus (2); Dorm Committees (2, 3); L.S.A. (2, 3, 4).

CAROL JO HALL Winston-Salem
B.A. IN PRIMARY EDUCATION, Intramurals (1); N.E.A. (3, 4); A.C.E. (4); Wesley (1, 2, 3, 4), Vice-President (4); Rat Day Committee (2).

JUDITH HARRELL HAND Greensboro
B.S.S.A. IN MERCHANDISING.

CAROLYN ANNE HARDISON Roanoke Rapids
B.A. IN ENGLISH, Tap Club (1); Modern Dance Club (1); Dorm Committees (1, 3, 4); Senior Council (4); Circulo Hispanico (3); Young Democrats Club (4); United Campus Christian Fellowship (1, 2, 3, 4), Secretary (3).

CATHERINE JUDITH HARRINGTON Sanford
B.A. IN BIOLOGY, Dorm Committees (1, 2, 3, 4); German Club (1, 2); Beta Beta Beta (3, 1); Student Traffic Committee (4).

JANICE MARSHA HARRIS Albemarle
B.A. IN SOCIOLOGY, Dorm Cheerleader (1); Tap Club (1, 2), Secretary (2); Hillel (1, 2, 3, 4), Secretary (2), President (3); Sociology Club (3, 4); Section Leader (4); Junior Show (3).

BRENDA WILSON HARTSELL Richmond, Va.
B.A. IN SOCIOLOGY, Section Leader (1); Elliott Hall Committees (1, 2, 3); Daisy Chain (2); *Pine Needles* Staff (3); *South Pacific* (2); Sociology Club (4); Town Students' Association (4); Junior Advisor (3).

Hand

Hardison

Harrington

Harris

Hartsell





Hartsell



Hassell



Hawkins



Hayes



Heath

NETTIE ELIZABETH HARTSELL
B.S.H.E. IN INSTITUTION MANAGEMENT. Midland

MARY BENSON HASSELL
B.F.A. IN ART EDUCATION, Freshman Class Publicity Chairman (1); Westminster Fellowship (1, 2, 3, 4), Publicity Chairman (2); WUNC-TV Crew (1, 2, 3, 4); Freshman Dance Committee (1); *Carolinian* Staff Photographer (3); Dorm Social Committee (1); N.C.E.A. (3, 4); S.N.E.A. (3, 4); Associated Artists of N. C. (4). Raleigh

LOLLIE CAROLINE HAWKINS
B.M. IN PIANO, College Choir (1, 2, 3, 4); Madrigal Singers (3, 4); Accompanist (4); Mu Phi Epsilon (3, 4), Secretary (4), Treasurer (3); Chorale (4), Accompanist (4); *Annie Get Your Gun* (3); *South Pacific* (2). New Bern

MYRA CAROLE HAYES
B.A. IN ELEMENTARY EDUCATION, Honor Roll (2, 3); Student Council Member (2); S.N.E.A. (3, 4); A.C.E. (3, 4); Section Leader (1); Dorm Committee (1, 3). Asheville

REBECCA SHARPE HEATH
B.S.H.E. IN HOME ECONOMICS EDUCATION, Dorm Social Chairman (1, 3); Dorm Council (1, 3, 4); Representative to H.E. Club (1, 2); Home Economics Club (1, 2, 3, 4); Dorm Committee (2, 3); Senior House President, Summer School (4); Hall Board (3); Rat Day Committee (2); Junior Show (3). Fayetteville

MADLINE ELIZABETH HEEDEN
B.A. IN ENGLISH, Newman Club (1, 2, 3, 4), Secretary (2, 3), Vice-President (4); Dorm Committee (1, 3, 4); S.N.E.A. (3, 4); Junior Show (3). Wilson

CAROLINE CHAPMAN HEFFNER
B.A. IN ELEMENTARY EDUCATION, Marshal (4); Dorm Committee (1, 3, 4), Co-Chairman (1); S.N.E.A. (3, 4); Dorm Representative (4); A.C.E. (4); Wesley Foundation (1); N.E.A. (3, 4). Newton

LINDA LEWIS HEFFNER
B.A. IN ENGLISH, Canterbury Club (1); Dorm Committees (1, 2, 3); Rat Day Committee (2); Junior Show Script Committee (3); *Carolinian* (2, 3), Managing Editor (3); *Corvadi* (1, 2), Circulation Editor (2); S.N.E.A. (4); Readers and Writers Club (2); Young Democrats Club (1). Glen Alpine

NANCY LILLIAN HEFNER
B.S.H.E. IN CLOTHING AND TEXTILES, Home Economics Club (2, 3, 4); Organizations Co-Editor for *Fine Needles* (4); Home Economics Honor Roll (2, 3); Dorm Committee (1). Hickory

MILDRED HATLEY HELMS
B.S.H.E. IN TEXTILES. Oakboro

DAY HEUSNER
B.A. IN ELEMENTARY EDUCATION, Hall Board (1); Wesley Foundation (3, 4); A.C.E. (2, 3, 4), Dorm Representative (3), Vice-President (4); Junior Commission (3); Daisy Chain (2); Senior Class Secretary (4); N.S.A. (3); Junior Advisor (3); S.N.E.A. (4); Dorm Committees (1, 2); Parents' Day Committee (2); Junior Show (3). Chapel Hill



Heeden
Heffner, C.



Hefner, L.
Hefner



Helms
Heusner



MISS FALCK approves a class change and a senior's final semester begins.





Hicks



Higgins



High



Hildebrand



Hinnant, A.

GAYLE VENABLE HICKS Henderson
B.A. IN HISTORY, N.S.A. (1); Commission Member (2); Daisy Chain (2); House President (3); Social Science Forum Committee (3, 4); Chairman (4); History Club (3, 4); Legislature (3); Phi Alpha Theta (3, 4); President (4); Golden Chain (3, 4); Vice-President (4); Honor Roll (1, 2, 3); Junior Show (3).

NANCY ETHEL HIGGINS Morganton
B.S.H.E. IN CHILD DEVELOPMENT, Band (1); *Carolinian* (2, 3, 4); Advertising Manager (2, 4); Home Economics Club (1); S.N.E.A. (3, 4); A.C.E.E. (1); N.C.E.A. (3, 4).

LURA BERRY HIGH Lucama
B.A. IN MATHEMATICS, Dance Club (1, 2); Hall Board Member (2); Legislature (3, 4); Square Circle (1, 2, 3, 4), Second Vice-President (3); Elliott Hall Committees (2, 3); House President (4); Section Leader (3); Committee on Legislation (3); Junior Show (3).

CAROLYN FRANCES HILDEBRAND Greensboro
B.A. IN BIOLOGY, Dorm Committee (1); Chemistry Club (2); Medical Technology Club (3); S.N.E.A. (4); N.C.E.A. (4); Service League (4); Junior Advisor (3).

DELPHIA ANNE HINNANT Kenly
B.S.S.A. IN BUSINESS EDUCATION, Dorm Committees (1, 2, 3, 4); Gamma Alpha (3, 4), Publicity Chairman (4); Honor Roll (3); *Pine Needles* Staff (4); Rat Day Committee (2); Junior Advisor (3); Sigma Alpha (1).

DONNA MURRIEL HINNANT Staunton, Va.
B.A. IN ENGLISH, Legislature (1); Hall Board Member (1); *Carolinian* Staff (3); *Pine Needles* Staff (2, 3); *Caraddi* Staff (4); German Club (2).

MARY ARAMINTA HOBBS Edenton
B.S.H.E. IN INTERIOR DESIGN, Class Publicity Committee (1); Dorm Committee (1); Section Leader (3); Home Economics Club (2, 3, 4); A.I.D. (3, 4); Senior Commission (4); Clubs Editor, *Pine Needles* (1).

CYNTHIA IMOGENE HODGE Raleigh
B.A. IN ENGLISH.

MARY IDA HODGE Salisbury
B.M. IN ORGAN, Golden Chain (3, 4); Pi Kappa Lambda Award (2, 3); Interfaith Council (2, 3, 4), Liaison Chairman (3); President (4); Lutheran Students' Association (1, 2, 3, 4); President (2, 3); Mu Phi Epsilon (2, 3, 4); Chaplain (2, 3); Choir (1, 2, 3, 4); Accompanist (1, 2, 3, 4); Chamber Orchestra (3, 4); Orchestra (3, 4); A.G.O. (3, 4); N.F.M.C. (1, 2, 3, 4); Honor Roll (1, 2, 3); Junior Advisor (3).

EMMA LOU HODGES Greensboro
B.A. IN ELEMENTARY EDUCATION.

SAMMY LEE HODGES Whiteville
B.A. IN ELEMENTARY EDUCATION, Section Leader (3); S.N.E.A. (3, 4); Parliamentarian (1); N.C.E.A. (3, 4); Hall Board Member (1); A.C.E. (3, 4).

KATHERINE JOHNSON HOLLEMAN Chapel Hill
B.S.S.A. IN SECRETARIAL ADMINISTRATION.

REBECCA STONESTREET HORN Winston-Salem
B.S.H.E. IN HOME ECONOMICS EDUCATION, Home Economics Club (1, 2, 3, 4); Reporter (2); Dorm Committee (1); Legislature (3); Omicron Nu (3, 4); Secretary (1); Jacket Committee (1).

Hinnant, D.
Hobbs

Hodge, C.
Hodge, M.

Hodges, E.
Hodges, S.

Holleman
Horn

Class of 1963

Class of 1963

VIRGINIA ANNE HOWARD Timberlake
B.A. IN HISTORY. History Club (3, 4); S.N.E.A. (1).



Howard
Howell



REBECCA ELIZABETH HOWELL Waynesville
B.A. IN PRIMARY EDUCATION. Health Liaison Committee (1, 2);
Vespers Board (3); Rat Day Committee (2); A.C.E. (1); A.C.E.I. (4);
N.E.A. (1); S.N.E.A. (1).

SARAH STEPPE WATKINS HOWLE Florence, S. C.
B.A. IN ENGLISH.



Howle
Hudgins



JULIA GAIL HUDGINS Forest City
B.A. IN ENGLISH. B.S.U. (1, 2); Le Cerele Francais (1); Dorm
Elections Chairman (2); Elections Board (3, 4); N.E.A. (3, 4); Junior Show
(3).

MARGARET RUFFIN HUMPHREY Greensboro
B.A. IN PRIMARY EDUCATION. Westminster Fellowship (1, 2, 3, 4);
N.E.A. (3, 4); A.C.E. (4); Class Commission (1, 2); Hall Board Member
(3); Town Students' Elections Chairman (3); Elliott Hall Council (1);
N.C.E.A. (3, 4); Town Students' Association (1, 2, 3, 4).

SUZANNE MCNEILL HUMPHREY Greensboro
B.A. IN PRIMARY EDUCATION. Chairman of Motto Committee (1);
Legislature (3, 4); N.E.A. (3, 4); A.C.E. (4); Senior Commission (4);
Westminster Fellowship (1, 2, 3, 4); N.C.E.A. (3, 4); Town Students'
Association (1, 2, 3, 4).

BETTY LOUISE HUNT Jacksonville
B.A. IN ELEMENTARY EDUCATION. N.C.E.A. (3, 4); A.C.E. (3, 4);
Section Leader (3); Elliott Hall Committee (1).



Humphrey, M.
Humphrey, S.



BARBARA ANN HURLEY Wantagh, N. Y.
B.A. IN FRENCH. Honor Roll (2, 3); Le Cerele Francais (1, 2, 3, 4);
President (3, 4); Junior Advisor (3); Newman Club (1, 2, 3, 4); Pi Delta
Phi (3, 4); Junior Advisor (3).

SARA JANE ISON Charlotte
B.A. IN ELEMENTARY EDUCATION. Dorm Committees (1, 3); Class
Committee (4); Section Leader (4).

SHARON KAYE IVESTER Morganton
B.A. IN ENGLISH.



LINDA ELLEN JACOBS Raleigh
B.A. IN PRIMARY EDUCATION. St. Mary's College (1, 2); A.C.E. (4);
S.N.E.A. (3); Dorm Committees (3, 4).

Hunt
Hurley



PATRICIA LYNN JEROME Greensboro
B.A. IN SOCIOLOGY. Commercial Certificate (1); Dorm Committee (1);
Town Students' Association (2, 3, 4); Student-Faculty Reviewing Com-
mittee (1); Sociology Club (3, 4); Dorm Alumnae Association Repre-
sentative for Commercial Class.

LINDA ROSE JESSUP Greensboro
B.A. IN ELEMENTARY EDUCATION. Dorm Committees (1, 2, 3, 4);
A.C.E. (4); N.C.E.A. (1); Junior Show (3).

Ison

Ivester

Jacobs

Jerome

Jessup



Class of 1963



Johnson, C.
Johnson, L.

JUDITH CAROLYN JOHNSON Mt. Holly
B.S.S.A. IN BUSINESS EDUCATION. Elliott Hall Committees (1, 2);
Dorm Committee (2); Section Leader (3, 4); Gamma Alpha (3, 4);
Carolunan Staff (3, 4); Advertising Manager (3); Business Manager (4);
S.N.E.A. (3, 4); *Pine Needles* Staff (4); N.C.E.A. (3, 4); Junior Show
(3).

LUCY CATHERINE JOHNSON Huntersville
B.S.S.A. IN BUSINESS EDUCATION. Gamma Alpha (3, 4); N.C.E.A.
(3, 4); S.E.A. (3, 4).

RUTH BLACKBURN JOHNSON Raleigh
B.F.A. IN PAINTING.



Joines, R.
Joines

JOY SUE JOINES Reidsville
B.A. IN ECONOMICS. Class President (3); Golden Chain (4).

ANITA LOUISE JONES Gibson
B.A. IN ART EDUCATION. Coker College (1, 2); N.E.A. (3, 4); S.N.E.A.
(3, 4); Dorm Committee (4).

GWENDOLYN ANN JONES High Point
B.A. IN SOCIOLOGY. Section Leader (1, 2); Caduceus Club (1, 2); Circulo
Hispanico (1, 2); Daisy Chain (2); Legislature (3, 4); Sociology Club
(3, 4); Secretary (4); Senior Council (4); Junior Show (3).

GWENDOLYN FAYE JONES Smithfield
B.A. IN PRIMARY EDUCATION.



Jones, A.
Jones, Gwen A.

JOANNA MARIE JONES Asheville
B.S.S.A. IN BUSINESS EDUCATION. Honor Roll (3); S.N.E.A. (3, 4);
Gamma Alpha (3, 4); Section Leader (3); Dorm Committees (1, 3);
Junior Advisor (3).

JUANITA LACY JONES Fayetteville
B.A. IN MUSIC. Westminster Fellowship (1, 2, 3, 4); Council (2, 4); Mu
Phi Epsilon (3, 4); Band (1, 2, 3, 4); Choir (4); Dorm Committee (3).

NANCY SUE JONES Durham
B.A. IN SOCIOLOGY. Dorm Committee (1); Sociology Club (3, 4).



Jones, Gwen F.
Jones, Joanna

PATSY ANN JONES Salisbury
B.A. IN PRIMARY EDUCATION. A.C.E. (4); A.C.E.I. (4); Dorm Com-
mittees (1, 4); N.E.A. (4); S.N.E.A. (4); N.C.E.A. (4); Hall Board
Member (4); Circulo Hispanico (1, 2); Junior Show (3); Junior Advisor
(3).

SUSAN MERCER JONES Swansboro
B.S.H.E. IN HOME ECONOMICS EDUCATION. Elliott Hall Committees
(2, 3); Dorm Committees (1, 2, 3, 4); Home Economics Club (1, 2, 3, 4);
Elliott Hall Ball Chairman (4); Junior Advisor (3).

MARGARET RAY JOYNER Weldon
B.A. IN INTERIOR DESIGN. Dorm Cheerleader (1); Dorm Committees
(1, 3, 4); Chairman (4); Daisy Chain (2); Sophomore Council (2);
Assistant House President (2); *Pine Needles*, Co-Editor Organizations
(2); Dorm Council (4); History Club (2, 3).

Jones, Nita

Jones, Nancy

Jones, P.

Jones, S.

Joyner





Kalin

Kausch

Keel

Kellenberger

Keller

CLAIRE JEAN KALIN Hendersonville
 B.A. IN SOCIOLOGY. Hillel (1, 2, 3, 4), Secretary (3); Sociology Club (3, 4), President (4); *Carolinian* Staff (4); Honor Court (4); Hall Board (1); Junior Show (3).

JEANNE KAUSCH Winston-Salem
 B.A. IN ENGLISH. Chorus (1, 2); *Pine Needles* Staff (3); Dorm Committees (1, 2, 3).

FLORENCE PATRICIA KEEL Robersonville
 B.A. IN FRENCH. Chorus (1); Le Cercle Francais (2, 3, 4), Publicity Chairman (3), Secretary-Treasurer (4); S.N.E.A. (3, 4); N.E.A. (4); Circulo Hispanico (3, 4).

ELEANOR JEANNETTE KELLENBERGER Greensboro
 B.A. IN MATHEMATICS. Caduceus Club (1, 2, 3, 4), President (2); Honor Roll (3).

DOROTHY NEAL KELLER Cayce, S. C.
 B.M. IN MUSIC EDUCATION. Greensboro Symphony (1, 2, 3, 4); Mu Phi Epsilon (2, 3, 4), Warden (3), Vice-President (4); M.E.N.C. (3, 4); N.C.M.E.A. (3, 4).

ALICIA ANNE KELLY Bunn
 B.S.S.A. IN BUSINESS EDUCATION. Flora Macdonald College (1, 2); Gamma Alpha (3, 4); Section Leader (4); *Pine Needles* Staff (3); Intramurals (3).

EMILY BAXTER KELLY Lillington
 B.A. IN ENGLISH. Wesley (1, 2, 3, 4), President (3); Glee Club (1, 2, 3, 4); House President (4); Interfaith Council (2, 3); S.N.E.A. (3, 4); N.E.A. (3, 4); Ring Committee (3); Hall Board Member (2, 3); Elliott Hall Committee (1, 2); Parents Weekend (2).

KATHERINE ELNORA KIMREY Haw River
 B.S.H.E. IN CHILD DEVELOPMENT. Home Economics Club (2, 3, 4); A.C.E. (3, 4), Treasurer (4); Dorm Committees (2, 3); Section Leader (4).

MARION ARDEN KLOCK Greensboro
 B.A. IN BIOLOGY. Town Students' Association (1, 2, 3, 4), Committee (4); Hall Board Member (4); Medical Technology Club (1, 2, 3, 4), Treasurer (3), President (4); Beta Beta Beta (3, 4); Chemistry Club (4).

CAROL CELESTE KLOSE Raleigh
 B.S. IN PHYSICAL EDUCATION. R. A. Cabinet (3, 4); Hockey Club (2); Basketball (2, 3, 4); Volleyball (1, 2, 3); St. Mary's House (1, 2).

VIRGINIA KOONCE Columbus, Ga.
 B.A. IN ELEMENTARY EDUCATION. Dorm Committees (1, 2, 3, 4); Westminster Fellowship (1, 2); A.C.E. (2, 3, 4), Secretary (4); S.N.E.A. (2, 3, 4).



Kelly, A.



Kelly, E.



Kimrey



Klock



Klose



Koonce



ONE MOMENT in a busy day—a student teacher aids a questioning pupil.



Lambeth

Lander

Lane

Lang

Leatherman

MARTHA ROSE LAMBETH Thomasville
 B.A. IN PRIMARY EDUCATION. St. Mary's College (1, 2); N.E.A. (4);
 A.C.E. (4); Social Chairman (4); Senior Council (4); R.A. (3, 4).

MARY MARTHA LANDER Atlanta, Ga.
 B.A. IN ENGLISH. Service League (2); Elliott Hall Committee (1, 2),
 Secretary (2); Section Leader (1, 3); Marshal (3, 4); Hall Board Mem-
 ber (4); Elliott Hall Council (3); Mademoiselle Contest (2); Junior
 Advisor (3).

MARY ANN LANE Micro
 B.S.S.A. IN BUSINESS EDUCATION. Dorm Committees (1, 2); *Pine
 Needles* Staff (2); Daisy Chain (2); Gamma Alpha (3, 4); Town Stu-
 dents' Association (3, 4); Junior Advisor (3).

SARAH FRANCES LANG Walstonburg
 B.A. IN SOCIOLOGY. Sophomore Commission (2); Ring Committee (2);
 Junior Advisor (3); Section Leader (3).

WILLA CLAUDETTE LEATHERMAN Franklin
 B.A. IN MATHEMATICS.

ELIZABETH PRATT LAVELLE Greensboro
 B.S.H.E. IN EDUCATION.

REBEKAH CHRISTINE LEE Kannapolis
 B.A. IN ENGLISH. Honors Seminar (1); Traffic Commission (4);
 S.N.E.A. (4); *Carolinian* Staff (2, 4); Feature Editor (2).

PHYLLIS CHRISTINE LEINBACH Winston-Salem
 B.A. IN SOCIOLOGY. Honor Roll (1, 2, 3); Circulo Hispanico (1, 2, 3, 4),
 President (4); Sigma Delta Pi (3, 4).

ELLEN LEVIN Baltimore, Md.
 B.A. IN ENGLISH.

BETTY BURKE LEWIS Durham
 B.S.A.A. IN BUSINESS EDUCATION. B.S.U. (1); Gamma Alpha (3, 4);
 Section Leader (4); Dorm Council (4).

FRANCES JEAN LEWIS Winston-Salem
 B.A. IN ELEMENTARY EDUCATION. Dorm Committee Chairman (1);
 Moravian (1, 2, 3, 4); Secretary (2); S.N.E.A. (2, 3, 4); Vice-President
 (3); President (4); Section Leader (3); A.C.E.I. (3, 4); Junior Show (3).

MARY ROSS LINDSEY Pittsboro
 B.S.H.E. IN HOME ECONOMICS EDUCATION. Dance Group (3, 4);
 A.H.E.A. (1, 3, 4); Wesley (1); Dorm Committee Chairman (1); Honor
 Roll (1, 2, 3); Town Students' Association (2, 3, 4); Josephine Kremer
 Award (1); Omicron Nu (4); Vice-President (4); Borden Award (4).

MARYLYN LINKHAW Lumberton
 B.A. IN ELEMENTARY EDUCATION.



Lavelle
 Lee

Leinbach
 Levin

Lewis, B.
 Lewis, J.

Lindsey
 Linkhaw

Class of 1963

Class of 1963

JOYCE LOCKHART Greensboro
 B.S.S.A. IN BUSINESS EDUCATION, Mars Hill College (1, 2); Gamma Alpha (3, 4); Sigma Alpha (4); N.E.A. (3, 4); *Pine Needles* Maid of Honor (4).

Lockhart



CATHERINE JANE LOWE Dillsboro
 B.S.S.A. IN MERCHANDISING, Chorus (1); Elliott Hall Council (1); Dorm Committees (1, 2); Elliott Hall Committee Chairman (2, 3); Sophomore Commission (2); Gamma Alpha (3, 4); Elliott Hall President (4); Executive Cabinet (4); Conference of College Unions (3); Arrangements Chairman (4); Junior Advisor (3); Junior Show (3); Class Cheerleader (3).

Low

NELLE GWYNE LOWRY Pineville
 B.S.S.A. IN MERCHANDISING, Choir (1, 4); Song Committee (1); Economics Forum (2); Finance Board (3); Tap Club (2, 3); Secretary (3); Gamma Alpha (3, 4); Dorm Committee Chairman (1, 4).

Lowry



RUTH ELLEN LUCK High Point
 B.A. IN HISTORY, B.S.U. (1, 2, 3, 4).

Luck

LINDA ANNETTE LYLES Roanoke Rapids
 B.A. IN ENGLISH, U.C.C.F. (1, 2, 3, 4), Secretary (2), President (3); Hall Board Member (3, 4); Marshal (4); Elliott Hall Committee (3, 4); Square Circle (1).

MARY ELLEN MANESS Burlington
 B.S.H.E. IN HOME ECONOMICS EDUCATION, Home Economics Club (1, 2, 3, 4); S.N.E.A. (3, 4); Dorm Committees (1, 2, 3, 4).

Lyles



MARILOU MARTIN Winston-Salem
 B.A. IN MATHEMATICS, Section Leader (1); Hall Board Member (4); Square Circle (3, 4); Dolphin-Seal (3); S.N.E.A. (3, 4), Committee Chairman (4); Moravian Group (1, 2), Vice-President (2); Intramurals (2, 3, 4); Junior Show (3).

Maness

SUSAN MARVIN Greensboro
 B.S.H.E. IN CHILD DEVELOPMENT, Service League (1); Danforth Award (1); Home Economics Club (1, 2, 3, 4); Section Leader (2); Home Economics Student Program and Policy Committee (2, 3, 4); Vice-President (3); President (4); Merrill-Palmer (4); Junior Advisor (3).

BETTY LOUISE MATTHEWS Nashville
 B.A. IN BIOLOGY, Section Leader (3); Beta Beta Beta (3, 4), Historian (4); Co-Election Chairman (4); Dorm Committee (4); Rat Day Committee (2).

ELIZABETH JOANNE MATTHEWS Wade
 B.S.H.E. IN HOME ECONOMICS EDUCATION, Home Economics Club (1, 2, 3, 4); 4-H Club (1, 2, 3, 4); Dorm Committee Chairman (3); Circulo Hispanico (2, 3, 4); Treasurer (3); S.N.E.A. (3, 4); N.C.E.A. (3, 4); B.S.U. (1); Junior Advisor (3).

ELLEN WESTBROOK MAYO Charlotte
 B.S.S.A. IN SECRETARIAL ADMINISTRATION, Section Leader (1); Westminster Fellowship (1, 2, 3, 4), Treasurer (2), Council (3); Gamma Alpha (3, 4); Hall Board Member (4); Senior Council (4); Daisy Chain (2); *Pine Needles* (3, 4); Business Manager (4); Junior Advisor (3); Junior Show (3); Chairman Graduation Invitations (4).

Martin



EDNA MCAULAY Huntersville
 B.A. IN ELEMENTARY EDUCATION, Dorm Committees (1, 2, 4), Chairman (1); Young Democrats Club (1, 2, 4); S.N.E.A. (3, 4); Treasurer (4); R.A. (1).

McAulay

REBEKAH GRAY MCBANE Pittsboro
 B.A. IN ENGLISH, Honors Seminar (1); Scottish Dance Group (1); Daisy Chain (2); Readers and Writers Club (2); Sister Day Committee (4); Honor Roll (1, 2, 3); Junior Show (3); Junior Advisor (3).

Matthews, B.

Matthews, E.

Mayo

McAulay

McBane



Class of 1963



McCuiston
McEwen

NANCY CAROLE McCUISTON
B.A. IN BIOLOGY,

Greensboro

MARY KATHERINE McEWEN Charlotte
B.A. IN ELEMENTARY EDUCATION, Section Leader (2); Le Cercle
Francis (1, 2); Philosophy Club (3, 4); Fine Arts Committee (3, 4);
Dorm Committees (1, 2, 3, 4); Young Democrats Club (2); Honor Roll
(3); A.C.E. (3, 4); S.N.E.A. (3, 4); *Coraddi* Staff (3, 4); Student Cur-
riculum Advisory Committee (4); Junior Show (3).



McIntyre, C.
McIntyre, G.

CHARLOTTE DRAKE McINTYRE Rocky Mount
B.A. IN PRIMARY EDUCATION, Section Leader (1); *Pine Needles* (1,
2); Class Editor (1, 2); R.A. (2); Junior Class President (3); Interclass
Council (3); Elliott Hall Committee Chairman (1).

GLORIA ANNE McINTYRE Ellerbe
B.A. IN ELEMENTARY EDUCATION, S.N.E.A. (2, 3, 4); A.C.E.I. (4);
Junior Show (3).

BRENDA MARGUERITE MCKINNEY Bakersville
B.A. IN SPANISH, Dorm Committees (1, 2, 3, 4); Circulo Hispanico (1,
2, 3, 4).



McKinney
McLawrin

GWENDOLYN VIRGINIA McLAWRIN Fayetteville
B.S.H.E. IN HOME ECONOMICS EDUCATION, Home Economics Club
(1, 2, 3, 4); Vice-President (4); Junior Advisor (3); Dorm Committee
Chairman (3); 4-H Club (1, 2, 3, 4); Committee Chairman (2); Treasurer
(3); Home Economics Honor Roll (2, 3); Honor Roll (3).

MARION KELLY McLEOD Norwood
B.A. IN SOCIOLOGY, Sociology Club (3, 4).

NANCY LUCILLE McLEOD Carthage
B.S.H.E. IN CLOTHING AND TEXTILES, Home Economics Club (1, 2,
3, 4); 4-H Club (1, 2, 3); Westminster Fellowship (1, 2, 3, 4); Dorm
Committee (2); Junior Advisor (3).



McLeod, M.
McLeod, N.

LAURA ELIZABETH McMEANS Asheville
B.A. IN ENGLISH, St. Mary's House (1, 2, 3, 4); Vestry (2); Dorm
Committees (1, 2); Section Leader (2); Daisy Chain (2); S.N.E.A. (3,
4); Theater of Woman's College (1); Junior Show (3).

SUSAN HUNTER MEACHAM Charlotte
B.S.S.A. IN MERCHANDISING, Dorm Committee (1); Sophomore Com-
mission (2); Rat Day Committee (2); Elliott Hall Committee (2);
Assistant House President (3); Marshal (3, 4); Gamma Alpha (3, 4);
Social Chairman (4); Senior Class Cheerleader (4); Sister Day Com-
mittee (4).

JULIA CAROL MEADOWS Wilson
B.A. IN PRIMARY EDUCATION, Dorm Committee (1); Elliott Hall
Committee (1); Basketball (1, 2); Section Leader (3); S.N.E.A. (3, 4);
Dorm Representative for C.U. (2).

MARY LOU MEED Elkin
B.A. IN PHYSICS, R.A. (1); Chemistry Club (2); Dolphin-Seal (1).

DEBORAH WEINSTEIN MILLER Washington, D. C.
B.A. IN HISTORY, Section Leader (1); Dorm Committee Chairman (1);
Young Democrats Club (3, 4); Secretary (3, 4); History Club (3, 4).

McMeans

Meacham

Meadows

Meed

Miller





Miller, E.

Miller, J.

Millner

Mondy

Moore

ELIZABETH ANN MILLER Greensboro
B.M. IN MUSIC EDUCATION, Mars Hill College (1); Greensboro College (2, 3); Mu Phi Epsilon (4, 5); Chorale (5); Choir (4, 5); M.E.N.C. (4, 5); Madrigal Singers (4).

JULIA MILLER Lincolnton
B.S.H.E. IN INTERIOR DESIGN, St. Mary's College (1, 2); A.H.E.A. (3, 4); N.S.I.D. (3, 4).

MILDRED MILLNER Charlotte
B.A. IN PSYCHOLOGY, Section Leader (2); Psi Chi (3, 4), Program Chairman (3), President (4); Honor Roll (2, 3).

JUDITH NELL MONDY Charlotte
B.A. IN PRIMARY EDUCATION, Elliott Hall Committee (3); A.C.E. (4); S.N.E.A. (3, 4); Rat Day Committee (2); Sister Day Committee (4).

MARY MARGARET MOORE Goldsboro
B.A. IN MATHEMATICS, Dolphin-Seal (1, 2, 3, 4), President (4); R.A. (1, 2, 3, 4), Treasurer (3); Legislature (3, 4); Elliott Hall Committee (3); Dorm Cheerleader (1); Square Circle (2, 3, 4); S.N.E.A. (3, 4); A.R.F.C.W. (4).

MARY WOMBLE MOORING Nashville
B.S.H.E. IN HOME ECONOMICS EDUCATION, Dorm Committees (1, 2); Chemistry Club (1); Home Economics Club (1, 2, 3, 4), Reporter (2); Student Program and Policy Committee (1, 2, 3, 4), Secretary (2), Chairman (4); Curriculum Committee (3); Rat Day Committee (2); Town Students' Association (4).

NANCY ELAINE MORGAN Marshville
B.M. IN MUSIC EDUCATION, Choir (1, 2, 3, 4), Librarian (2), Treasurer (3); B.S.U. (1, 2); Madrigal Singers (3); Circle Hispanico (4); N.G.M.E.A. (3, 4); S.N.E.A. (4); N.C.M.F.C. (2, 3, 4); College Chorale (4).

PATRICIA ANN MORING Durham
B.A. IN HISTORY, Sociology Club (3); History Club (4); Carolinian Staff (3, 4); Pine Needles Staff (4); Elliott Hall Committee (1); S.N.E.A. (3, 4); N.E.A. (3, 4).

MADGE ETTA MORRIS Columbia
B.A. IN SOCIOLOGY, B.S.U. (1, 2, 3, 4), Council (3); Hall Board Member (1); R.A. (2); Young Democrats Club (2); Section Leader (3); Legislature (4); Sociology Club (3, 4), President (4); Junior Show (3).

FRANCES CAROL MORRISON Statesville
B.A. IN PRIMARY EDUCATION, Band (1, 2, 3, 4); Westminster Fellowship (1, 2); Hall Board Member (2); Section Leader (3); Glee Club (4); S.N.E.A. (3, 4); Rat Day Committee (2); Dorm Committee (1, 2, 3).

CISSE MURDAUGH Charlotte
B.A. IN ANTHROPOLOGY, Song Committee (1); Dorm Committees (1, 2, 3); Class Projects Committee (2); Elliott Hall Committee (2, 3); Rat Day Committee (2); Marshal (3, 4); Sociology Club (3, 4); Legislature (4); Co-Chairman of Elections Committee (4).

Mooring
Morgan



Moring
Morris



Morrison
Murdaugh



WOMAN'S COLLEGE provides for her student teachers as Gene rolls again.





Murray

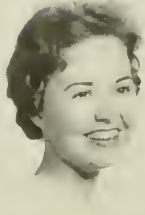

Myers



Neese



Nelson



Neville

JUDITH JEANNE MURRAY

B.S.H.E. IN INTERIOR DESIGN. Home Economics Club (1, 2, 3, 4); 4-H Club (1, 2, 3); A.I.D. (3); Elliott Hall Committee (1, 2, 3); Dorm Committees (1, 2).

LOIS ANN MYERS

Wilkesboro

B.A. IN PRIMARY EDUCATION. A.C.E. (3, 4), Committee Chairman (3), President (4); Hall Board Member (3); B.S.U. (1, 2, 3, 4), Treasurer (3, 4); Freshman Commission (1); Jacket Committee (1); Dorm Committees (1, 4), Chairman (1); Honor Roll (3); Classification of Officers Committee (3, 4).

BETSY PURDUE NEESE

Greensboro

B.A. IN HISTORY.

LINDA JEAN NELSON

Burlington

B.A. IN MATHEMATICS. *Pine Needles* Staff (2, 3, 4), Junior Editor (3); Editor-in-Chief (3); Dolphin Seal (2, 3, 4); Westminster Fellowship (1, 2, 4), Council (2); Motto Committee (1); Square Circle (1, 2, 3, 4); Le Cercle Francais (1, 2, 3); N.E.A. (3); Junior Show (3); Daisy Chain (2); Honor Roll (2); Curriculum Committee (3).

CARA ELLEN NEVILLE

Chapel Hill

B.S.H.E. IN TEXTILES. Home Economics Club (1, 2, 3, 4); Chemistry Club (1, 2); Dorm Committee (1, 2, 3, 4), Chairman (4); Elliott Hall Committee (4); Junior Show (3).

MARGARET EUGENIA NEWLAND

Jacksonville, Fla.

B.A. IN PRIMARY EDUCATION. Dorm Committees (3, 4), Chairman (4); A.C.E. (4); N.E.A. (4); Junior Show (3); *Pine Needles* Staff (3, 4), Faculty and Administration Editor (4).

GERALDINE MURRAY NEWTON

Burlington

B.A. IN ENGLISH. Dorm Committee Chairman (1); Junior Advisor (3); Choir (1, 2, 3); Talent Show (1).

NANCY KING NEWTON

North Wilkesboro

B.A. IN PRIMARY EDUCATION.

EDITH CHLOE NICHOLSON

Greensboro

B.M. IN MUSIC EDUCATION. A.G.O. (4); Choir (1, 2, 3, 4); N.F.M.C. (1, 2, 3, 4); N.E.A. (3); N.E.P.A. (3); Mu Phi Epsilon (2, 3, 4); Secretary (3); Treasurer (4); N.C.M.E.N.C. (3, 4); M.E.N.C. (3, 4).

CLOTILDA KEMP NORMAN

Winston-Salem

B.S.S.A. IN BUSINESS EDUCATION. Dorm Committee (1); Hall Board Member (1); *Pine Needles* Staff (2); Junior Commission (3); Gamma Alpha (3, 4), Treasurer (3); Legislature (3, 4); Elections Board (3, 4), Chairman (4); Hockey Club (1, 2, 3, 4); Varsity Basketball (1, 2, 3, 4); Basketball Sporthed (3); Co-Off Club (1, 2, 3, 4), President (4); Tennis Club (1, 4); *Major's Voice* Editor (3); Class Reporter (4); Physical Education Representative Council (3); R. A. Honor Roll (1, 2, 3); A.R.F.C.W. Convention Committee (3, 4).

NANCY ANN OAKLEY

Hillsboro

B.S. IN PHYSICAL EDUCATION. Dorm Council (1, 2); *Carolinian* Staff (1); Rat Day Committee (2); Daisy Chain (2); Freshman Show (1); Junior Show (3); Junior Advisor (3); R.A. (1, 2, 3, 4), Cabinet (3, 4), Council (3); Hockey Club (1, 2, 3, 4); Varsity Basketball (1, 2, 3, 4); Basketball Sporthed (3); Co-Off Club (1, 2, 3, 4), President (4); Tennis Club (1, 4); *Major's Voice* Editor (3); Class Reporter (4); Physical Education Representative Council (3); R. A. Honor Roll (1, 2, 3); A.R.F.C.W. Convention Committee (3, 4).

ELEANOR DELORES SELF O'BRIEN

Lawndale

B.A. IN SOCIOLOGY. Wesley (1, 2), Committee Chairman (2); Dorm Committee (1); Sociology Club (3, 4).

DOROTHY TEMPLE OUTLAW

Raleigh

B.A. IN PRIMARY EDUCATION. Hall Board Member (1); Dolphin-Seal (1); Class Treasurer (2); Rat Day Committee (2); N.E.A. (3, 4); A.C.F.E. (4); Marshal (3, 4); Assistant House President (3); Class Vice-President (4).

Class of 1963

Class of 1963

MONTA ETHEL OWINGS Winston-Salem
 B.A. IN SOCIOLOGY, Dorm Committee (1); Dolphin-Seal (2); N.E.A. (4); Sociology Club (3, 4); N.C.E.A. (4); Junior Advisor (3); Calendar Committee (3); Junior Show (3).

Owings
 Page



JANE ELIZABETH PAGE Lincolnton
 B.S.H.E. IN HOME ECONOMICS EDUCATION, East Carolina College (1); Assistant House President (2); Legislature (2); Hall Board Member (2); Home Economics Club (2, 3, 4).

JANET ELIZABETH PALMER Lenoir
 B.M. IN ORGAN, Choir (1, 2, 3, 4); Band (1, 2); Greensboro Symphony (2, 3, 4); Mu Phi Epsilon (3, 4); A.G.O. (3, 4), President (4).

MARGARET JANE PARDEE Hendersonville
 B.A. IN SOCIOLOGY, Dolphin-Seal (1); Section Leader (3, 4); Sociology Club (3, 4); Dorm Committee (1).

ELIZABETH JANE PARK Raleigh
 B.S.H.E. IN CLOTHING AND TEXTILES, Home Economics Club (1, 2, 3, 4); Lutheran Students' Association (1, 2, 3, 4), Committee Chairman (2); Dorm Committees (1, 3, 4); Junior Commission (3); Junior Show (3); Marshal (4); Scottish Dance Club (1).

Palmer
 Pardee



EDITH HALL PARKER Raleigh
 B.A. IN ECONOMICS, Legislature (1); Finance Committee (2); Dorm Committee (4).

ANDREA LEE PARSONS Stamford, Conn.
 B.A. IN ENGLISH, Hall Board Member (1); Section Leader (1, 3); Rat Day Committee (2); Junior Advisor (3); Legislature (3, 4); Senior Commission (4); Committee on Legislation (4).

WILMA IRENE PATRICK Grifton
 B.A. IN ELEMENTARY EDUCATION, Chorus (1, 2); Canterbury Club (1, 2); Altar Guild (2); Le Cercle Francais (1, 2); Daisy Chain (3); A.C.E. (2, 3, 4), Committee Chairman (4); S.N.E.A. (3, 4), Delegate to Study Conference (3); Dorm Committee (1, 2, 3); Honor Roll (3).

Park
 Parker



KAREN LOUISE PATTON Asheville
 B.A. IN HISTORY, Dunbarton College of Holy Cross (1, 2); Newman Club (3, 4); History Club (3, 4); Carolina Staff (3, 4); Pine Needles Staff (4); S.N.E.A. (4); N.C.E.A. (4); Inter-Faith Vespers Committee (3).

EMILY LOUISE CHALK PEACOCK Wilson
 B.A. IN SOCIOLOGY.

JEAN CAROLYN PERKINS East Bend
 B.S.S.A. IN BUSINESS EDUCATION, Gamma Alpha (3, 4); S.N.E.A. (3, 4); N.C.E.A. (3, 4); Junior Advisor (3); Circulo Hispanico (1, 2); Dorm Committee (1).

DOROTHY NELL PERRY Durham
 B.A. IN HISTORY, Dorm Committee Chairman (1); Talent Show (1); B.S.U. (1); Rat Day Committee Chairman (2); Class Elections Chairman (2); Assistant House President (2); Daisy Chain (2); Ring Chairman (2); House President (3); Junior Show (3); Legislature (2, 3); Choir (2, 3); Mu Phi Epsilon (3, 4); A.G.O. (3, 4), President (4); Elections Board (4); Court of Social Regulations (4); Sister Day Chairman (4); Golden Chain (4).

Parsons
 Patrick



DAISY MAE PETERSON Elizabethtown
 B.A. IN MATHEMATICS, Square Circle (2, 3, 4); Circulo Hispanico (1); Section Leader (3); Wesley (1).

Patton

Peacock

Perkins

Perry

Peterson



Class of 1963



Petkas
Petree



VIRGINIA PETKAS Atlanta, Ga.
B.S.H.E. IN INTERIOR DESIGN, A.I.D. (3, 4); N.S.I.D. (4); Dance Group (2, 3); Junior Show (3); Hall Board Member (2).

BETTY JUNE PETREE Burlington
B.M. IN MUSIC EDUCATION, M.E.N.C. (3, 4); M.M.A. (1, 2, 3, 4); Chamber Orchestra (1, 2, 3, 4); Greensboro Symphony (1, 2, 3, 4); Band (3, 4); Choir (3, 4); String Quartet (3, 4); Mu Phi Epsilon (3, 4); Chaplain (4); Inter-Varsity Christian Fellowship (1, 2, 3, 4); Secretary (2); Inter-Faith Council (1, 2, 3, 4); Treasurer (3); Secretary (4); A.G.O. (3, 4); A.S.T.A. (4).

ALICE CAROLINE PHILLIPS Durham
B.S.H.E. IN INTERIOR DESIGN, Home Economics Club (2, 3, 4); N.S.I.D. (3, 4); Secretary (3); A.I.D. (3, 4); Elliott Hall Committee (1, 2); Dorm Committee (1, 2); Legislature (1, 2, 3, 4); Wesley (1); Rat Day Committee (2); Chorus (1, 3, 4).



Phillips
Pickett



JANICE RAE PICKETT Burlington
B.F.A. IN INTERIOR DESIGN, Pfeiffer College (1, 2); Junior Advisor (3).

LYNDA LEA PICKUP Charlotte
B.A. IN PRIMARY EDUCATION, Home Economics Club (3); Junior Advisor (3); N.E.A. (3, 4); N.C.E.A. (3, 4); A.C.E. (4).

LINDA ELIZABETH PITTS Newton
B.S.H.E. IN INTERIOR DESIGN, Dorm Committees (1, 2, 3), Chairman (1); Home Economics Club (1, 2, 3, 4); Legislature (3, 4); Lutheran Students' Association (1, 2, 3, 4); Publicity Chairman (2); Secretary-Treasurer (3); A.I.D. (3, 4); N.S.I.D. (3, 4), Chairman (3); N.S.I.D. Scholarship (3).



Pickup
Pitts



LINDA LEE POLK Charlotte
B.S.S.A. IN BUSINESS EDUCATION, Commercial Class Vice-President (1); Finance Board (2, 3, 4); Chairman (4); Gamma Alpha (3, 4); Hall Board Member (2); Assistant House President (3); Junior Show (3); Marshal (4); Section Leader (2).

CAROLYN PATRICIA PONZER Greensboro
B.A. IN BIOLOGY, Band (1, 2, 4); S.N.E.A. (1, 2, 4), Committee Chairman (2); Vice-President (4); Wesley (1, 2, 4), Vice-President (2); Medical Technology Club (1, 2, 4); Elliott Hall Committee (2); Section Leader (2); Dorm Committee Chairman (4).

NELDA WELBORN POOL Marion
B.A. IN ENGLISH, Elliott Hall Committee (1); Section Leader (1); S.N.E.A. (3); Talent Show (1).



Polk
Ponzer



BARBARA WELCH POOVEY Charlotte
B.A. IN PRIMARY EDUCATION, Dorm Committee (2, 3, 4), Chairman (4); Elliott Hall Committee (1); Dorm Council (4); A.C.E.I. (3, 4); S.N.E.A. (3, 4).

MARGARET ANNE POTEAT Marion
B.A. IN HISTORY, Young Democrats Club (2); History Club (2, 3, 4); Phi Alpha Theta (3, 4), Secretary-Treasurer (4); Dorm Committee (3, 4); Section Leader (4); S.N.E.A. (3, 4); Elliott Hall Committee (1); Honors Seminar (1).

BRENDA KATRINE POTTER Bayboro
B.A. IN ELEMENTARY EDUCATION, Carolinian Staff (2); S.N.E.A. (3, 4); A.C.E. (3, 4); Dorm Committee (3); Junior Show (3); R.A. (4); Senior Commission (4); Assistant Associate Editor *Pine Needles* (3); Associate Editor *Pine Needles* (4).

LYNN COOPER POWELL Greensboro
B.A. IN ART HISTORY, Phi Alpha Theta (3, 4); Honor Roll (2, 3); N.E.A. (3, 4); N.C.E.A. (3, 4).

Pool

Poovey

Poteat

Potter

Powell





Prakke



Preston



Price



Proffitt



Pyatt

PETRONELLA ELISE JOHANNA PRAKKE Asheville
B.A. IN PSYCHOLOGY. Dolphin-Seal (1, 2, 3); Cadacens (1), Committee Chairman (1); Hall Board Member (1); Legislature (2); Junior Advisor (3); Social Science Forum Council (3, 4); Psi Chi (3, 4), Vice-President (4); History Club (3, 4); Golden Chain (3, 4), President (4); Court of Social Regulations (4).

MARTHA JANE PRESTON Belevs Creek
B.S.S.A. IN BUSINESS EDUCATION. Gamma Alpha (3, 4), *Spotlight*, Co-Editor (4); S.N.E.A. (3); Sigma Alpha (4).

LINDA GAIL PRICE Goldsboro
B.A. IN ELEMENTARY EDUCATION. A.C.E. (2, 3, 4); N.E.A. (2, 3, 4); Senior Commission (4).

SARAH ELLEN PROFFITT Bald Creek
B.S.H.E. IN CHILD DEVELOPMENT. Home Economics Club (1, 2, 3, 4); A.C.E. (3, 4), Committee Chairman (4); Dorm Committees (1, 3); Freshman Show (1); Choir (1).

MARTHA ROGERS PYATT Marion
B.A. IN BIOLOGY. Medical Technology Club (2, 3, 4); St. Mary's College (1).

JUDY DELIA RAMSEY Marshall
B.A. IN ELEMENTARY EDUCATION. Mars Hill College (1, 2); Dorm Committee (3); A.C.E. (3, 4); S.N.E.A. (4); Senior Commission (4).

CHRISTINA MAE RANKIN Salisbury
B.A. IN BIOLOGY AND HISTORY. Dorm Committees (3, 4); Beta Beta Beta (3, 4); Phi Alpha Theta (3, 4); S.N.E.A. (4); Honor Roll (2).

MARTHA CAROLYN RAY Fayetteville
B.S.S.A. IN BUSINESS EDUCATION. Junior Advisor (3); Gamma Alpha (3, 4), Secretary (4); N.E.A. (4); Dorm Committee (1, 2, 3); Section Leader (3); Elliott Hall Committee (3).

CAROLYN LOUETTA REESE Hickory
B.S.H.E. IN HOME ECONOMICS EDUCATION. Home Economics Club (1, 2, 3, 4); Band (1); Junior Show (3).

SUZANNE ELAINE RICE Hanover, Pa.
B.S. IN PHYSICAL EDUCATION. Legislature (1, 2, 3, 4); Sophomore Commission (2); C.U. Council (2, 4); R.A. (1, 2, 3, 4), Co-Off Chairman (2); Daisy Chain (2); S.G.A. Secretary (3); Junior Show (3); State Student Legislature (3); Golden Chain (3, 4), Secretary (4); S.G.A. Vice-President (4); Honor Roll (1, 2, 3).

JULIA LEE RICHARDSON Thomasville
B.A. IN ART.

Ramsey
Rankin



Ray
Reese



Rice
Richardson



PROSPECTIVE TEACHERS investigate opportunities in the Charlotte area.





Riley



Rimmer



Ripley



Roderick



Roess

NANCY GREY RILEY

Greensboro

B.M. IN MUSIC EDUCATION, Flora Macdonald College (1); Town Students' Association (2, 3, 4); Choir (2, 3, 4), President (4); Madrigals (3); Chorale (4); Mu Phi Epsilon (3, 4); N.M.E.C. (2, 3, 4); N.E.A. (3, 1); N.C.E.A. (3, 1); A.G.O. (3, 4); Daisy Chain (2); Honor Roll (3); N.F.M.C. (2, 3, 4), Secretary (3); Woman's College Theater (2); N.C.M.E.C. (2, 3, 4).



Rogers
Rogerson

VIRGINIA FRANCES RIMMER

Roxboro

B.A. IN PRIMARY EDUCATION.



ELIZABETH RIPLEY

High Point

B.A. IN SOCIOLOGY, Dorm Elections Chairman (1); Hall Board (1); Le Cercle Francoais (1); Canterbury Club (1); Jacket Committee (2); Co-Chairman Projects Committee (2); Commission (2, 3, 4); Class Secretary (3); Social Science Forum (3, 4); Dorm Committee (3); Sociology Club (3, 4); Class Treasurer (4); N.E.A. (4); Alpha Kappa Delta (3, 4).



Romaniw
Rosenberg

HELEN JEANETTE RODERICK

Spencer

B.A. IN SOCIOLOGY, Sociology Club (3, 4); Alpha Kappa Delta (3, 4), Secretary-Treasurer (4); Dorm Committee Chairman (1).



MARY ELIZABETH ROESS

Winter Park, Fla.

B.A. IN PSYCHOLOGY.



Ross
Roth

PATRICIA ANN ROGERS

Pineville

B.A. IN SOCIOLOGY.

BETTY ANNE ROGERSON

Robersonville

B.A. IN BIOLOGY, S.N.E.A. (4); United Campus Christian Fellowship (1, 2, 3, 4), Vice-President (2); President (4); Medical Technology Club (2, 3, 4), Committee Chairman (4); Chorus (1, 2); Junior Show (3); Dorm Committees (1, 2, 3, 4).



KAREN PATRICIA ROMANIW

Winston-Salem

B.A. IN ENGLISH, Syracuse University (1); Dorm Committees (2, 3, 4); Section Leader (3); Junior Show (3); Pine Needles Staff (3); Young Democrats Club (4).



Russ
Russell

JESSIE JANE ROSENBERG

Anniston, Ala.

B.A. IN ENGLISH.

NANCY JOSEPHINE ROSS

Pleasant Garden

B.S.H.E. IN HOME ECONOMICS EDUCATION, Chorus (1); Home Economics Club (2, 3, 4); B.A. (3); Varsity Basketball (2); Hall Board Member (3).



NANCY PAULINE ROTH

Washington, D. C.

B.A. IN SPANISH, Dorm Committee (1); Hillel (1, 2, 3, 4); Circulo Hispanico (1, 4); Le Cercle Francoais (1, 4); Rat Day Committee (2); Daisy Chain (2); Assistant House President (3); Committee on Legislation (3, 4), Chairman (1); Junior Show (3); C.U. Council (4).



ALICE FAYE RUSS

Smithfield

B.A. IN BIOLOGY, Dorm Committee (1); Caduceus Club (1, 2, 3); Medical Technology Club (3, 4).

PATRICIA KATHERINE RUSSELL

Charlotte

B.A. IN HISTORY, Elliott Hall Committees (1, 2); Dorm Committee (1, 2, 4); Hall Board (3); History Club (3, 4); Honor Roll (3); Pine Needles Staff (4).

Class of 1963

Class of 1963

MARTHA REA RUTLEDGE Kannapolis
 B.A. IN PRIMARY EDUCATION. Section Leader (3); Dolphin-Seal (3, 4); Traffic Committee (3, 4), Secretary (3), Chairman (4); R.A. (2, 4), Committee Chairman (2); Hall Board Member (4).

Rutledge
 Sadler



PEGGY JEAN SADLER Burlington
 B.S.H.E. IN HOME ECONOMICS EDUCATION. Home Economics Club (1, 2, 3, 4), Committee Chairman (3); S.N.E.A. (3, 4); N.E.A. (3, 4); Honor Roll (2); Home Economics Honor Roll (2, 3); Dorm Committee (1).

PATRICIA MARGARET SANDERS Greensboro
 B.M. IN MUSIC EDUCATION.

LOIS GAYLOR SANDLIN Raleigh
 B.S.H.E. IN INTERIOR DESIGN. Home Economics Club (1, 2, 3, 4); Hall Board Member (1); Dorm Committees (1, 2, 3, 4); Honor Roll (1); Choir (2); Class Council (2); Ring Committee (2); B.S.U. (1, 2); Service League (1); Section Leader (3); A.I.D. (3, 4); N.S.I.D. (4); Henry A. Foscoe Interior Design Scholarship (4).

Sanders
 Sandlin



BARBARA ANN SCOTT Pinnacle
 B.A. IN ELEMENTARY EDUCATION. S.N.E.A. (3, 4); A.C.E. (3, 4); B.S.U. (1, 2, 3, 4); Dorm Committees (1, 2, 3, 4), Chairman (3).

CAROLYN JEAN SCOTT Cincinnati, Ohio
 B.A. IN HISTORY. Hall Board Member (2, 3); Dormitory Committee (2); State Student Legislature (3, 4); Executive Cabinet (4); History Club (3, 4); Phi Alpha Theta (3, 4); *Carolinian* Staff (2, 3, 4), News Editor (3); Editor-in-Chief (4); C.U. Council (4).

MARILYN KNOX SELLERS Leland
 B.S.H.E. IN HOME ECONOMICS EDUCATION. Home Economics Club (1, 2, 3, 4), Committee Chairman (3); Junior Show (3); Section Leader (2).

MARION LOUISE SHOOK Statesville
 B.A. IN HISTORY. S.N.E.A. (4); History Club (3, 4); Mitchell College (1, 2).

Scott, B.
 Scott, C.



CONNIE WILSON SHORT Charlotte
 B.A. IN ELEMENTARY EDUCATION. Dorm Council (1); Freshman Commission (1); Hall Board Member (1); S.N.E.A. (2, 3, 4); A.C.E. (4); *Carolinian* Staff (1); Town Students' Association (3, 4).

ROSE MARIE SIDBURY Greensboro
 B.A. IN HISTORY.

VIRGINIA LEE SIKES Concord
 B.M. IN MUSIC EDUCATION. Band (1, 2, 3, 4); Greensboro Orchestra (1, 2, 3, 4); Trumpet Trio (2, 3, 4); Woman's College Theater Orchestra (2, 4); Choir (3, 4); M.E.N.C. (3, 4); N.C.M.E.A. (3, 4); Dorm Committee (1, 2), Chairman (1); Young Republicans Club (4); Mu Phi Epsilon (3, 4); Honor Roll (3); *Carolinian* (1, 2, 3, 4), Music Editor (3, 4).

Sellers
 Shook



LINDA DEBORAH SILVER Charlotte
 B.A. IN HISTORY. Elections Board (1); Hillel (1, 2, 3, 4), Treasurer (3); Circulo Hispanico (1, 2); History Club (2, 3, 4); Junior Show (3); S.N.E.A. (4); N.E.A. (4); Legislature (2, 3, 4); Section Leader (3); Parents Weekend (2); House President (4).

PENELOPE LYNN SLACUM Madison, N. J.
 B.A. IN HISTORY. Elliott Hall Committee Chairman (2); History Club (3, 4), President (4); Phi Alpha Theta (3, 4), Vice-President (4); Golden Chain (4).

Short

Sidbury

Sikes

Silver

Slacum



Class of 1963



Slaughter
Smith, Eleanor

CAROLE ANNE SLAUGHTER Charlotte
B.A. IN SOCIOLOGY. Dorm Committees (1, 2); Freshman Commission (1); Class Cheerleader (1); Rat Day Chairman (2); Sister Day Chairman (2); Legislature (2); House President (3); Junior Show (3); Senior Cass President (4); Hall Board Member (4).

ELEANOR ELIZABETH SMITH Robersonville
B.F.A. IN ART. Greensboro College (1); Dorm Committees (2, 3); Elliott Hall Committee (3, 4).

ELIZABETH ANN SMITH Albemarle
B.M. IN MUSIC EDUCATION. Mu Phi Epsilon (3, 4), Historian (3), President (4); Choir (2, 3, 4); Chorus (1); Greensboro Symphony Orchestra (2); M.E.N.C.A. (3, 4); A.G.O. (4); N.F.M.C. (1, 2, 3, 4); Dorm Committee (1).



Smith, Elizabeth
Smith, I.

INDIA SMITH Savannah, Ga.
B.A. IN ENGLISH. German Club (1, 2); Dorm Committee (1); Elliott Hall Publicity Committee (2, 3); Junior Advisor (3); Pre-School Conference (4); Section Leader (4); N.E.A. (4); Dorm Council (4); Rat Day Committee (2); Class Council (3).

LOIS HELEN SMITH Charlotte
B.A. IN MATHEMATICS. Dorm Committee (1, 2, 3, 4); Square Circle (3, 4), Vice-President (4); N.E.A. (4); Marshal (4); Junior Show (3); S.N.E.A. (4); Dorm Committee Chairman (4).

MARGARET RIDLEY TYLER SMITH Guilford College
B.A. IN ENGLISH. Dorm Committee (1); Honor Roll (3); Dance Group (1); *Conduit* Managing Editor (4); Elliott Hall Committee Chairman (1); N.E.A. (4).



Smith, L.
Smith, Margaret

MARTHA ANNE SMITH Albemarle
B.A. IN ELEMENTARY EDUCATION. Junior Show (3); Volley Ball (1, 2); Dorm Committee (3); S.N.E.A. (3, 4), Committee Chairman (4); A.C.E. (4).

SANDRA LANE SMITH Asheville
B.A. IN SPANISH. Dorm Committee (1, 4); Junior Show (3); Le Cerele Francais (4); Health Liaison Committee (4); Circulo Hispanico (4); Language Day Committee (1, 2, 4).

EDWINA SUE SNOW Greensboro
B.A. IN GERMAN. German Club (1, 2, 3, 4); Square Circle (1); Chemistry Club (1, 2); Legislature (2); Hall Board Member (2); Omicron Nu Scholastic Award (3); Junior Year Abroad in Heidelberg, Germany (3).

ELAINE CHRISTENE SOWERS Advance
B.A. IN PRIMARY EDUCATION. Dorm Committees (1, 2, 3); Talent Show (1); A.C.E. (3, 4); S.N.E.A. (4).



Smith, Martha
Smith, S.

DOROTHY LOUISE SPOON Liberty
B.A. IN BIOLOGY. Dorm Committee Chairman (1); S.N.E.A. (3, 4); Section Leader (1); Dorm Council (4); Junior Show (3).

PEGGY JEAN STANLEY Tabor City
B.A. IN SOCIOLOGY.

GWENDOLYN JEAN STARLING Fayetteville
B.S.S.A. IN BUSINESS EDUCATION. Dorm Elections Committee (2); Circulo Hispanico (2, 3, 4), President (4); Honor Roll (3); S.N.E.A. (3, 4); Gamma Alpha (2, 3, 4); Senior Council (4).

Snow

Sowers

Spoon

Stanley

Starling





Stass

Stephens

Stiles

Stone

Straughan

JOAN NANCY STASS Greensboro
 B.A. IN BIOLOGY. Dorm Committees (1, 3); Talent Show (1); German Club (1, 2); Choir (2); Newman Club (1, 2, 3, 4); Junior Show (3); *Junior Girl Year Conv* (3); Town Students' Association (3); Medical Technology Club (4); Treasurer (4); Class Elections Committee (3).

REBECCA ANNE STEPHENS Erwin
 B.S.H.E. IN HOME ECONOMICS EDUCATION. Campbell College (1, 2); Chorus (3); Home Economics Club (3, 4); S.N.E.A. (3, 4); N.E.A. (3, 4); N.C.E.A. (3, 4).

REBECCA BELL STILES Morehead City
 B.F.A. IN FASHION ILLUSTRATION AND COSTUME DESIGN. Dorm Committees (1, 2, 3, 4); Junior Show (3); Camp Counselors' Club (1); Elliott Hall Committee (3); Section Leader (3).

BARBARA JEAN STONE Greensboro
 B.A. IN ELEMENTARY EDUCATION. S.N.E.A. (2, 4); Elliott Hall Committee (1); A.C.E. (2).

HELEN ANNE STRAUGHAN Warsaw
 B.S.S.A. IN BUSINESS EDUCATION. Section Leader (2); Junior Advisor (3); S.N.E.A. (3); Gamma Alpha (3, 4); *Spotlight* Co-Editor (4).

BERTA ALBRIGHT STROUD Faison
 B.A. IN PRIMARY EDUCATION. Legislature (1, 3, 4); Section Leader (3); Dorm Committees (1, 3); N.E.A. (3, 4); A.C.E.L. (3, 4); Class Song Committee (1); Class Historian (2); Rat Day Committee (2); Class Commission (3); State Student Legislature (3); Faculty-Student Lecture Entertainment Committee (3); Junior Show (3); Elliott Hall Committee (2, 4); Honor Roll (2, 3); Chorus (1, 2); Accompanist (2); Service League (3); *Pine Needles Staff* (2, 3); Square Circle (1, 2); Westminster Fellowship (1); German Club (1, 2); Golden Chain (3, 4); State Student Legislature Board (3, 4).

CAROL LEE STUTTS Shelby
 B.A. IN ENGLISH. Section Leader (1); Freshman Seminar (1); Rat Day Committee (2); Junior Show (3); Junior Advisor (3); Le Cerele Franciscan (2, 3); Honor Roll (2); Honors Work (4).

ANNE VICTORIA SULLIVAN Wilmington, Del.
 B.A. IN ELEMENTARY EDUCATION. Dorm Committee Chairman (1, 4); Chorus (1); A.C.E. (2, 4); S.N.E.A. (3, 4); *Comdtl Staff* (3, 4); Circulation Manager (4); Marshal (4); Dorm Elections Chairman (4).

MARILYN GAYLE SUTTON Thomasville
 B.A. IN PRIMARY EDUCATION. Wesley (1, 2), Committee (2); S.N.E.A. (3, 4); Section Leader (2); A.C.E. (4).

MARY ANN SUTTON Lake Waccamaw
 B.S.H.E. IN HOME ECONOMICS EDUCATION. 4-H Club (2, 3, 4); Home Economics Club (2, 3, 4); S.N.E.A. (3, 4).

REVONDA ANN SUTTON Franklin
 B.A. IN ELEMENTARY EDUCATION. Wesley (1); Dorm Committees (1, 2); Hall Board Member (3); Junior Show (3); S.N.E.A. (3, 4); A.C.E. (4); House President (4); Circulo Hispanico (1).

Stroud
Stutts



Sullivan
Sutton, Marilyn



Sutton, Mary
Sutton, R.



MISS SCHAEFFER lends a hand in completing still another application form.





Swart

Sykes

Talton

Tart

Terrell

MARGARET ANN SWART
B.A. IN HISTORY.

Wilmington

EUGENIA GILLESPIE SYKES
B.A. IN HISTORY. Honors Group (1); State Student Legislature (2, 3, 4); Social Science Forum (3, 4); Faculty-Student Reviewing Committee (3); Junior Show (3); Legislature (3); Parliamentarian (4); Phi Alpha Theta (3, 4); History Club (3, 4); Vice-President (4); Westminster Fellowship (2, 3, 4); Junior Advisor (3).

Greensboro

Thaxton
Thomas, Janet

ANGELA TALTON
B.S.H.E. IN INTERIOR DESIGN. Dorm Committees (1, 2, 3, 4). Chairman (1, 3); Home Economics Club (2, 4); Junior Show (3); A.L.D. (3, 4); N.S.I.D. (3, 4); Board of Directors (3); Elliott Hall Committee (3).

Lenoir

MILDRED FAYE TART
B.S.H.E. IN TEXTILES. Home Economics Club (1, 2, 3, 4); Newman Club (1, 2, 3, 4); I-H Club (3, 4); Dorm Committees (1, 3); Junior Advisor (3).

Newton Grove

RENA STREET TERRELL
B.A. IN ELEMENTARY EDUCATION. S.N.E.A. (4); A.C.E. (4); Rat Day Committee (2).

Raleigh

Thomas, Janice
Thompson, B.

PATRICIA ANN THAXTON
B.A. IN BIOLOGY. Chorus (1); Librarian (1); Section Leader (1, 2); Hall Board Member (3); Elections Chairman (1); Elliott Hall Council (3); Legislature (4); Medical Technology Club (1, 2, 3, 4); Chemistry Club (1, 2, 3, 4); Elections Board (1).

Bedford, Va.

JANET HATSELL THOMAS
B.S.S.A. IN MERCHANDISING. Newman Club (1, 2, 3, 4); Gamma Alpha (3, 4); Junior Show (3); Dorm Committee (2).

Morehead City

JANICE KATE THOMAS
B.A. IN ART. Chorus (1); Tennis Club (1, 2); Class Cheerleader (2); Sister Day Chairman (3); Marshal (4); College Cheerleader (4); Junior Show (3); Pine Needles Staff (1, 2); Canterbury Club (1, 2, 3); Rat Court (2); Elliott Hall Committee (3); Class Commission (2, 3); Dorm Committee (1).

Nashville, Tenn.

Thompson, G.
Thompson, T.

BARBARA JEAN THOMPSON
B.A. IN ENGLISH. Westminster Fellowship (1, 2); Section Leader (2, 1); Junior Show (3); Dorm Committee (1, 2).

Graham

GENEVA SUE THOMPSON
B.A. IN ELEMENTARY EDUCATION. S.N.E.A. (3, 4); A.C.E. (4); B.S.U. (1, 2, 3, 4); Council (4); Section Leader (4); Pine Needles Staff (3); Camp Counselors' Club (1); Junior Show (3).

Greensboro

TONI MARIE THOMPSON
B.A. IN ENGLISH. Chorus (3, 4); Commission Member (3); Junior Show (3); N.E.A. (3, 4); S.N.E.A. (3, 4); Town Students' Association (1, 2, 3, 4).

Greensboro

Tinkham
Tucker

ANNA TINKHAM
B.A. IN PRIMARY EDUCATION. Pine Needles Staff (1); Honors Seminar (1); N.E.A. (3, 4); A.C.E. (4); Hall Board Member (4); Elliott Hall Council (4).

Charlotte

SYLVIA BEDFORD TUCKER
B.S.S.A. IN BUSINESS EDUCATION. Gamma Alpha (3, 4); S.N.E.A. (2, 3, 4); Dorm Committees (1, 2, 3, 4); B.S.U. (2); Young Democrats Club (4); Le Cercle Francais (1); Circulo Hispanico (3); United Campus Christian Fellowship (1).

Badin

Class of 1963

Class of 1963

RUTH TURNER Wadesboro
B.S.H.E. IN HOME ECONOMICS EDUCATION, Home Economics Club (1, 2, 3, 4).



Turner
Vaughn, E.



EMILY CAROLYN VAUGHN Mount Airy
B.S.S.A. IN BUSINESS EDUCATION, Gamma Alpha (3, 4); N.E.A. (3, 4); N.C.E.A. (3, 4); Honor Roll (2, 3); Sigma Alpha (4); Dorm Committees (1, 2).

SYLVIA DALE VAUGHN Gastonia
B.S.S.A. IN BUSINESS EDUCATION, Junior Advisor (3); Gamma Alpha (3, 4); Vice-President (1); Finance Board (4); Honor Roll (3); Dorm Committees (1, 2, 3, 4); Elliott Hall Committee (3).

LINDA GERTRUDE VERNON Stokesdale
B.F.A. IN ART.



Vaughn, S.
Vernon



MARY DENISE VICK Lucama
B.S.H.E. IN HOME ECONOMICS EDUCATION, 4-H Club (1, 2, 3, 4), Secretary (2), President (3); Home Economics Club (1, 2, 3, 4), Committee Chairman (2), President (4); Westminster Fellowship (1, 2, 3, 4), Committee Chairman (2), Secretary (3), Vice-Moderator (4); Intramurals (1, 2, 3, 4); Junior Advisor (3); Section Leader (3); Home Economics Honor Roll (3); Home Economics Student Program and Policy Committee (4).

ALMA LEE WATERS Jacksonville
B.A. IN HISTORY, History Club (3, 4); Phi Alpha Theta (3, 4); Junior Commission (3); S.N.E.A. (3, 4); Elliott Hall Committee (3); Dorm Committees (2, 3, 4).

CAROL FULLER WEBB Durham
B.A. IN ENGLISH, Stratford College (1, 2).



Vick
Waters



LINDA LEE WEBSTER Cliffside
B.A. IN BIOLOGY AND CHEMISTRY, Honors Seminar (1); Hall Board Member (4); R.A. (2); Legislature (3); Chemistry Club (3, 4); German Club (3, 4); 4-H Club (3, 4); Intramurals (1, 2, 3, 4); House President (4); Dorm Committees (1, 2, 3, 4).

CAROL EUGENIA WEIR Asheville
B.S.H.E. IN HOME ECONOMICS EDUCATION, Home Economics Club (1, 2, 3, 4); Dorm Committees (1, 2, 3, 4); S.N.E.A. (3, 4); N.E.A. (4); Junior Show (3); Class Committee (4).

JEANNE MILLIKIN WESTBROOK Courtland, Va.
B.M. IN MUSIC EDUCATION, Chorus (1); Choir (2, 3, 4), Secretary (1); Mu Phi Epsilon (3, 4); M.E.N.C. (3, 4); N.C.M.E.C. (3, 4); A.G.O. (3, 4); Secretary (3), Vice-President (4); Daisy Chain (2); N.F.M.C. (1, 2, 3, 4), Vice-President (3), President (4); *Annie Get Your Gun* (3); *Pine Needles* Staff (2); Service League (3); Dorm Committees (1, 2).

JIMMIE LEE WHITLEY Wilson
B.A. IN ELEMENTARY EDUCATION, A.C.E. (4); S.N.E.A. (4); Marshal (4); N.C.E.A. (4); Dorm Committees (1, 2).



Webb
Webster



ILA JEAN WIDENHOUSE Raleigh
B.A. IN HISTORY, Legislature (2, 3), Parliamentarian (3); Elections Board (2); Treasurer of Junior Class (3); Phi Alpha Theta (3, 4); Collegiate Council of U.N. (1).

JUDITH ELLEN WIGGINS Bryson City
B.S.H.E. IN HOME ECONOMICS EDUCATION, Home Economics Club (2, 3, 4); N.C.H.E.A. (2, 3, 4), Vice-President (4); 4-H Club (1, 2, 3, 4), Reporter (2), Vice-President (3); B.S.U. (2, 3, 4), Council (3), President (4).

Weir

Westbrook

Whitley

Widenhouse

Wiggins



Class of 1963



Williams, Carol
Williams, Charlotte

CAROL SELF WILLIAMS Greensboro
B.A. IN HISTORY, Dorm Committee (1); Canterbury Club (1, 2), Vestry (2); Section Leader (3); Town Students' Association (4).

CHARLOTTE MAE WILLIAMS Rocky Mount
B.S. IN PHYSICAL EDUCATION, Class Treasurer (1); Tennis Club (1, 2, 3); Hockey Club (2, 3, 4); Co-Op (1, 2, 3, 4); Vice-President (3); President (4); Volley Ball Sporthed (2); R.A. Honor Group (1, 2, 3).

ELVA JO WILLIAMS Williamston
B.S.H.E. IN INTERIOR DESIGN, Home Economics Club (3, 4); Young Democrats Club (2); N.S.I.D. (3, 4).



Williams, E.
Williams, L.

LOIS ANNE WILLIAMS Arlington, Va.
B.S. IN PHYSICAL EDUCATION, Softball Sporthed (3); R.A. (1, 2); Awards Committee (3); Senior Speaker of Major's Club (4); A.R.F.C.W. (4).

NANCY JEANEANE WILLIAMS Elon College
B.A. IN ENGLISH, Woman's College Theater (1, 2); N.E.A. (3, 4); Honor Roll (3); Dorm Committees (1, 2, 4); Glee Club (4).

VIRGINIA ALICE WILLIAMS Chester, Conn.
B.S. IN PHYSICAL EDUCATION, R.A. Council (3, 4); Dance Group (1, 2, 3); Junior Show (3); Hockey Team (1, 2, 3, 4); Curriculum Committee (3, 4); Physical Education Council (2, 3, 4); Physical Education Majors President (4); Junior Advisor (4).



Williams, N.
Williams, V.

NANCY CAROLYN WILLIAMSON Clinton
B.S.H.E. IN HOME ECONOMICS EDUCATION, Home Economics Club (1, 2, 3, 4), Committee (3); B.S.U. (1, 2); Hall Board Member (4); S.N.E.A. (3, 4); N.C.E.A. (3, 4); Dorm Committees (1, 3).

MARY LEE WILLIS Lawndale
B.S.H.E. IN EDUCATION.

MIRIAM LOUISE WILLIS Belwood
B.A. IN PSYCHOLOGY, Dorm Committee (1); Wesley (1, 2), Officer (2); Community of Lay Scholars (2); Psychology Club (4).



Williamson
Willis, Mary

BETH CRAWFORD WILSON Dunn
B.A. IN ELEMENTARY EDUCATION, A.C.E. (3, 4); N.E.A. (3, 4).

THELMA ELAINE WILSON Littleton
B.A. IN ELEMENTARY EDUCATION, N.E.A. (3, 4); N.C.E.A. (3, 4); Dorm Committee (1).

SANDRA KLING WINDLEY Greensboro
B.A. IN ELEMENTARY EDUCATION, Canterbury Club (1, 2, 3, 4); Chorus (1); Woman's College Theater (1).

EDITH LOUISE WINECOFF Rockwell
B.S.H.E. IN CHILD DEVELOPMENT, Mars Hill College (1, 2); A.C.E. (4); S.N.E.A. (4).

Willis, Miriam

Wilson, B.

Wilson, T.

Windley

Winecoff





Winstead



Withers



Wohlbruck



Wolfe



Woodard

BRENDA SUE WINSTEAD Sanford
B.A. IN ELEMENTARY EDUCATION. B.S.U. (1, 2, 3, 4); N.E.A. (3, 4); A.C.E. (4); N.C.E.A. (3, 4); Junior Show (3); Le Cercle Francais (1); *Pine Needles* Staff (4).

ELIZABETH PRISCILLA WITHERS Charlotte
B.A. IN ENGLISH. Dorm Committees (1, 2); Tap Club (2); Daisy Chain (2); S.N.E.A. (3); Cirenlo Hispanico (3); Junior Show (3); Classification of Officers Committee (4); *Pine Needles* Staff (3).

JOYANN LOUISE WOHLBRUCK Charlotte
B.A. IN PSYCHOLOGY. Salem College (1, 2); Sister Day Committee (3); Elliott Hall Committee (3, 4); Psychology Club (4).

ELIZABETH P. WOLFE Greensboro
B.A. IN SOCIOLOGY. Le Cercle Francais (1); Sociology Club (3, 4).

H. BROOKS WOODARD Raleigh
B.S.H.E. IN HOME ECONOMICS EDUCATION. Home Economics (1, 2, 3, 4); Junior Show (3); S.N.E.A. (3, 4); N.C.E.A. (3, 4).

KATHERINE SUE WOODWARD Durham
B.A. IN FRENCH. Dolphin-Seal (1); German Club (3, 4); Le Cercle Francais (3, 4).

JUDITH ANN WRAPE Burlington
B.A. IN PSYCHOLOGY. Dorm Committee (1); Seminar (1); *Pine Needles* Staff (1, 2, 3, 4); Co-Organizations Editor (2, 3); Copy Editor (4); Legislature (2, 3); Rat Day Committee (2); Section Leader (3); Psi Chi (3, 4); Secretary-Treasurer (4); *Coraddi* Staff (2); Junior Show (3); N.E.A. (4); S.N.E.A. (4); Dorm Treasurer (4); Psychology Club (4); Golden Chain (4).

SYLVIA ANNE WRIGHT Charlotte
B.S.S.A. IN MERCHANDISING. Gamma Alpha (3, 4); Finance Board (4); Junior Advisor (3).

JUDITH ANNE WURST Franklin
B.A. IN ELEMENTARY EDUCATION. Wesley (1); S.N.E.A. (3, 4); Cirenlo Hispanico (2); A.C.E. (3, 4); Junior Show (3).

ELIZABETH FARNUM WYCHE Ann Arbor, Mich.
B.S.S.A. IN SECRETARIAL ADMINISTRATION. Section Leader (1); *Pine Needles* Staff (1); St. Mary's House (1, 2, 3, 4); Vestry (1, 2); President (4); House President (3); Student-Faculty Reviewing Committee Chairman (4); Gamma Alpha (3, 4); Dorm Committees (1, 4); Legislature (3); Penick Lecture Committee (1, 2, 3); Senior Commission (1); Glee Club (1); Junior Advisor (3).

FRANCES ELIZABETH YOST Rocky Mount
B.A. IN PRIMARY EDUCATION. Assistant House President (3); Dorm Committee (1, 2, 4); Chairman (1); Junior Show (3); Section Leader (1); S.N.E.A. (3, 4).

Woodward
Wrape



Wright
Wurst



Wyche
Yost



THE CULMINATION — a blend of emotions, an End and yet a Beginning.





Nancy Clinard, *Secretary*



Sharon Bristol, *Vice-President*



Charlotte McIntyre, *President*

Vera Butner, *Treasurer*



Responsibilities, Major Fields, Rings, Highlight Junior Year

The Junior class experienced many things as a cohesive group this past year. As Big Sisters to the Class of '66 they gained an added responsibility; the anticipation and excitement of Sister Day was one of the highlights of the year.

The academic side of campus life gained new importance as the Juniors began to study in their major fields. Along with increased interest in their work, they discovered a sense of closeness to department heads and professors.

Working together on class projects such as selling Christmas cards and on the Junior show, the Juniors have grown in status as individuals and as a group and have gained a feeling of leadership on campus. Wearing their new class rings with great pride, the Class of '64 looks forward to that most exciting time of all — Senior year.

Becky Peele, *Cheerleader*



Class of 1964

Abell, Nancy Elizabeth
Abernathy, Dartha Susan
Abernathy, Jean Helen
Adams, Carol Ann
Alexander, Cynthia Anne
Allen, Betsy Jane



Allen, Donnalea
Allen, Joanne Julia
Allen, Martha Florence
Allen, Rebecca Katherine
Allsbrook, Ellen Donna
Ammons, Mary Frances



Anderson, Bettie Slade
Auten, Libby Ann
Ayscue, Judy Ann
Baer, Myra Susan
Bailey, Mary Kathryn
Baker, Annette Louise



Ball, Eugenia Ruth
Barden, Sandra Margaret
Barham, Rebecca Caroline
Barnwell, Mary Lee
Barry, Claire Christine
Barry, Patricia Elaine



Bartlett, Jo Anne
Bass, Beverly Simeric
Batten, Lucinda Ann
Beam, Julia Carole
Beck, Jerry Ann
Beck, Sharon Duran



Biggard, Patricia Faye
Bischoff, Jacqueline Mary
Bishop, Carolyn Jo
Blackmon, Judith Harris
Blake, Anna Dale
Blankenship, E. Carlotta



Blanton, Mary Angela
Blanton, Sadie Rachel
Blickensderfer, Kaye
Booth, Carolyn Leigh
Bowers, Linda Lucille
Boyce, Claire Lynn



Bradley, Alice Leigh
Bradley, Linda Carole
Brady, Mary Ann
Bristol, Sharon Lee
Brooks, Norma Lee
Brookshire, Amelia Ann



Class of 1964

Brown, Janis Gail
Brown, Margaret Rose
Bruton, Mary Ellen
Bryan, Patricia Louise
Buchanan, Marian Jordan
Buchanan, Penny Elizabeth



Buckley, Nancy Kathryn
Bungarner, Linda Carole
Butner, Vera Jane
Byrd, Patricia Anne
Caldwell, Frances Olinia
Caldwell, Joan Wanda



Calloway, Betty Ann
Campbell, Barbara Ann
Capehart, Mary Shuford
Carden, Winifred Louise
Carmichael, Margaret Neil
Carpenter, Angela



Carraway, Jane Elizabeth
Carrigan, Linda Holbrook
Carriker, Elizabeth Caroline
Carson, Laura Ann
Carter, Margaret Jane
Causby, Alix Yvonne

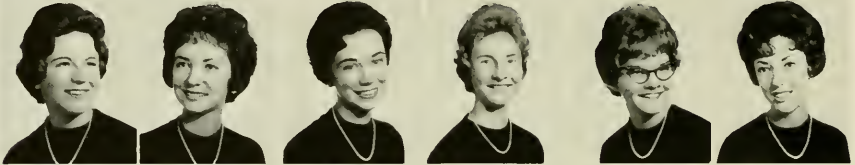

Causy, Clara Belle
Chandler, Bonnie Annette
Chandler, Marjorie Jean
Chandler, Marjorie Kay
Chandler, Mary Jacqueline
Chapman, Kay Frances



Chapman, Rebecca Josephine
Check, Jessica Diane
Cherry, Eva Louise
Clark, Alberta Katherine
Clark, Kathleen Conner
Clark, Peggy Ann



Clarke, Eleanor deFois
Clement, Virginia LaVoda
Clemmer, Helen Rebecca
Clinard, Nancy Shore
Coggin, Rebecca Ann
Collier, April Yon



Collins, Opal Maxine
Collins, Sara Lucille
Colmer, Margaret Bess
Combs, Mitzy Sharon
Cordle, Harriett Anne
Cordle, Rachel Alma



Class of 1964



Cottrell, Sandra Darlene
Couch, Dixie Ruth
Cowan, Martha Lou
Cox, Betty Mildred
Cox, Sarah Ellen
Craven, Susan Dianne



Crawford, Marion Sue
Crawford, Mary-Annis
Crepps, Barbara Helen
Cress, Betsy Gwynne
Cress, Janice Lynne
Crocker, Mary Ann



Crocker, Nancy Harward
Crook, Gloria Jean
Crossley, Jean Dudley
Crumpler, Sally Ann
Culler, Linda Pauline
Curren, Judith Marie



Curtis, Jo Ann
Daniel, Mary Long
Daniel, Roberta Nell
Daugherty, Carol Sue
Daughtridge, Sue Hutchings
Davis, Cynthia Ruth



Davis, Joanne
Davis, Louisa McIntosh
Davis, Peggy Ann
Dawkins, Harriet June
Dawson, Mildred Winstead
Dean, Bonnie Laura

IN OCTOBER, Suzie McNeely purchases her long awaited onyx class ring from the Balfour representative.



JUNIOR RING CHAIRMEN, Linda Rees, and Jean Ellen Jones proudly gaze at their newly acquired rings, campus status symbols.



Class of 1964



Dean, Priscilla Anne
Decker, Jean Helen
Decker, Joan Millicent
Denning, Marie Antoinette
Dodson, Lynda Carolyn
Doggett, Lois Elizabeth



Donaldson, Celia Gouger
Donnelly, Mary Elizabeth
Dorsey, Joan Marie
Dotson, Marion Lou
Dover, Margaret Sandra
Drake, Ruth Anne



Dreher, Nancy Eloise
Drum, Andrea Phyllis
Dunnagan, Sandra Lynn
Earnhardt, Virginia Gail
Edge, Sara Ann
Edwards, Mary Jacobs



Edwards, Nancy Jane
Eiserer, Carol Jean
Elkins, Linda
Ennis, Ruth Carroll
Eschenbach, Barbara Ann
Etchison, Mary Martin



Evans, Rebecca Ann
Farrington, Mary Ann
Ferguson, Emma Lena
Fickling, Frances Elizabeth
Fidler, Mary Alice
Fitch, Billie Carolyn



Fite, Cynthia Diane
Fitts, Dowthy Louise
Forshaw, Bess Cocke
Fort, Carol Olivia
Fortner, Sylvia Anastasia
Foster, Betty Jane



Fountain, Marcia Taylor
Fountain, Paula Cecile
Francum, Betty Jane
Franklin, Linda Sue
Freeman, Jean Walker
Frye, Glennette Louise



Fu, Victoria Ruth
Fuller, Willa Kay
Furr, Carolyn Jo
Gainey, Evelyn Victoria
Gallimore, Roena Virginia
Galloway, Melissa Ava

Class of 1964

Gardner, Margaret Lou
Garrison, Frances Elizabeth
Garrison, Harriet Sue
Gentry, Doris Eugenia
Gentry, Selma Ann
George, Mary Senate



Gideon, Sara Grace
Golding, Linda Merle
Gooch, Linda Ann
Goodman, Shirley Ann
Goodwin, Rebecca Faye
Graves, Carolyn Sue



Grayson, Carol Ann
Grayson, Judith Gale
Greene, Judy Anne
Griggs, Flora Linda
Grouquist, Jean Elaine
Grubb, Linda May



Hahn, Tamara Kay
Haigler, Wanda Miriam
Hair, Sarah Catherine
Hall, Naomi Montine
Hancock, Barbara Gale
Hancock, June Jeanette



Hannah, Nancy Jo
Harbison, Martha Lucinda
Harman, Margaret
Harper, Janet Marie
Harrington, Jean Parker
Harris, Betsy Ann



Harris, Betty Carol
Harris, Joan
Harris, Nellie Patricia
Harriss, Jean Abbitt
Hart, Brenda Lee
Hartgrove, Linda Morgan



Haufler, Marilyn
Hawkins, Jane Kay
Hawkins, Janice Elizabeth
Hawkins, Joyce Blake
Henkel, Christy
Hesketh, Sandra Sue



Hester, Joyce Ann
High, Elizabeth Anne
Hill, Georgia Candace
Hillquist, Jan Christina
Hinkleman, Heidi Ann
Hitchcock, Sallie Palmer



Class of 1964

Hoenshell, Shari Dee
Holland, Betty Jo
Holloman, Betsy Falls
Holt, Helen Jane
Holt, Leslie Ann
Holt, Martha McLean



Honeycutt, Ginger Lee
Hontz, Mary Gladys
Hoover, Martha Jo
Hopper, Patricia Ellen
Howell, Celia Mae
Huberman, Lynn Betty



Huff, Cornelia Orr
Hunt, Martha Elizabeth
Hunter, Martha Binkley
Hunter, Mary Morning
Hutchins, Brenda Joyce
Ingraham, Elizabeth Deborah



Inman, Margaret Ann
Isom, Kathleen Hazel
Jacobs, Rosalind Ann
James, Betty Lea
James, Sandra Jerusha
Jarrell, Eleanor Mae



Jeffreys, Bonnie Dell
Jenkins, Susan Alice
Johnson, Gail Ellen
Johnson, Joanna Marie
Johnson, Ruth Hunter
Johnston, Raye Midyette



JACKETED JUNIORS SERENADE their Sister Class by candlelight in the Quad during the fall ring ceremony.



FIRST EXAM PANIC in the freshman dorm as depicted by Laura Frank Crawford in the sophomore production "Hat's Off."



Class of 1964

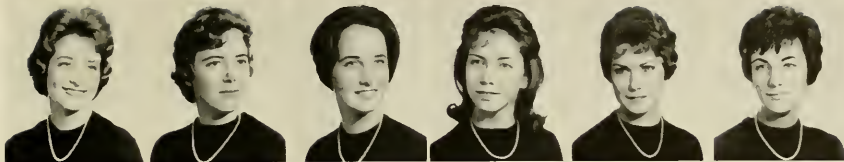

Jolley, Edith Raye
Jones, Empress Victoria
Jones, Jean Ellen
Jones, Marlis
Jones, Mary Carol
Joyner, Mary Stuart



Kay, Teddy Lynn
Keener, Grace Vianne
Kennedy, Janice Marie
Kennedy, Nina Jane
Kennerly, Jane Hancock
Kennerly, Joretta Kay



Killian, Rose Adelaide
Kinsey, Patricia Gail
Kluttz, Mary Ann
Knox, Margaret Allison
Kreeger, Deborah Lynn
Lachman, Lynn Susan



Lamar, Nancy Annette
Lambeth, Janet Gale
Lane, Lynda
Lane, Suzan Elizabeth
Lathan, Jane Gail
Lavery, Paige



Leazer, Janet
Leitzes, Mollie Marie
Leonard, Joan Frances
Lewis, Evelyn
Lilliendahl, Carol Lea
Lindan, Susan Theresa

FRESHMAN-JUNIOR Sister Classes wish the campus a Merry Christmas with voices ringing, brightening the month of December.



Class of 1964



Lindley, Judith Kay
Linberger, Martha Lynn
Littlejohn, Jean Rosannah
Logan, Linda Aylene
Lookabill, Sylvia Sidney
Lovins, Sharon June



Lowder, Martha Sue
Lowrey, Shirley Ann
Ludwig, Teresa Dare
MacKethan, Toi Robeson
Malone, Candace Patricia
Maness, Mary Jo



Mann, Barbara Ruth
Margolis, Barbara Diane
Marlow, Brenda Diane
Marlowe, Grace Carolyn
Martin, Linda Faith
Martin, Lynda Joyce



Maulden, Janet Claire
May, Kay Frances
Mazoly, Eve
McAdoo, Francine Alston
McBryde, Mary Lynn
McCall, Doris Ann



McClure, Nancy Carol
McGhee, Frances Wilson
McGimsey, Jane Shelton
McKinney, Mary Patricia
McManus, Linda Carole
McMillan, Mary Kathryn



McNeely, Mary Hilda
McNeill, Meredith Anne
McNeill, Winifred Gail
McSwain, Frances Green
Medlin, Carolyn Jean
Medlin, Frankie Holt



Meiere, Ellen Lucille
Melvin, Judith Wainscott
Mercer, Bettie Covington
Merritt, Sandra Holmes
Middlebrooks, Jennie Kemper
Miller, Judith Stone



Miller, Sandra Kay
Mitchell, Susan Will
Mock, Judith Elizabeth
Mollen, Frances Helene
Moore, Carolyn Elizabeth
Moore, Emily

Class of 1964

Moore, Linda Jane
 Moore, Virginia DeeAnne
 Morgan, Anne Rogers
 Morgan, Patricia Ann
 Morrill, Edith Josephine
 Morris, Carolyn Elaine



Morris, Evelyn Williams
 Morris, Mary Carolyn
 Morris, Rebecca Ann
 Morrison, Emily Elizabeth
 Moses, Bonnie Alice
 Motley, Eleanor Jean



Mullinax, Linda Faye
 Mullins, Sharon Griffith
 Mullis, Bobbie Marie
 Munden, Harriett Blanch
 Myers, Sandra Lee
 Neel, Nancy Caroline



Nixon, Judy Myrene
 Noonan, Jo-Ann
 Norton, Annie Lois
 Nuttall, Norma Frances
 Odyniec, Marianne Cecelia
 Oliver, Barbara Anne



Oliver, Diane Alene
 Overton, Becky Jo
 Overton, Mildred Hudgins
 Padgett, Peggy Lynn
 Parker, Glenda
 Parker, Jo Ann



JUNIORS REHEARSE their show, "Our Hearts Were Young and Gay" as the "once-a-year day" approaches.



Class of 1964

Parks, Claudia May
 Parrish, Glenda Ruth
 Parrish, Mary Martha
 Parrish, Patricia Faye
 Passamaneck, Randi Lea
 Pate, Gail Ann



Patton, Ruth Lois
 Paxton, Sally Lynn
 Payne, Jo Ann
 Payne, Joyce Lee
 Payne, Mary Dianne
 Peele, Rebecca Raye



Pegg, Wilma Kay
 Pennington, Ann Kathaleen
 Pergerson, Wilma Kay
 Phillips, Martha Judith
 Pierce, Connie Greer
 Pierce Jean Elliott



Pinkston, Priscilla Faye
 Pittman, Jacqueline Mae
 Poplin, Catherine Lavonne
 Porter, Doris Carol
 Porter, Janet Faye
 Porter, Pamela Louise



Poston, Patricia Jane
 Powell, Brenda Kay
 Poyner, Alpha Judith
 Presson, Wanda Lynn
 Prince, Ruth Anne
 Prior, Muriel Ann



Pruett, Janice Lee
 Purcell, Virginia Sharon
 Puryear, Frances Laura
 Pyles, Carol Anne
 Pyshny, Joan Ellen
 Qualls, Eva Russell



Rand, Judith Furber
 Ratchford, Sara Rosalind
 Read, Suzanne Frances
 Recce, Susan
 Reed, Elizabeth Marie
 Rees, Linda Carol



Renegar, Julia Carol
 Renfro, Judith Margaret
 Rhyne, Dorothy Linda
 Robbins, Alice Lloyd
 Roberson, Doris Calvin
 Roberts, Patricia Ann



Class of 1964



Rochester, Ellen Jean
Rogers, Betsy Allen
Rogers, Martha Edwina
Rogers, Rebecca
Rogers, Minnie
Ross, Mary Eloise



Ross, Frances Victoria
Routh, Patsy Jean
Routh, Patty Hardin
Rowe, Lynda Marie
Sain, Reta Arnetta
Sand, Lorna Susan



Sanford, Judith Anne
Saunders, Brenda Kay
Schmidt, Lynne
Scott, Irma Harriet
Seay, Anna Patricia
Sharpe, Hulda Josephine



Sharpe, Sheron Ann
Shaver, Barbara Ann
Shaw, Linda Agnes
Shepard, Jane Hood
Shoe, Sylvia Dianne
Simpson, Sylvia Ann



Sloop, Linda Carol
Smith, Charmian Ellen
Smith, Glenda Margie
Smith, Marsha Paulette
Smith, Patricia Aileen
Smith, Sandra Drucilla



Smyer, Ida Grizzelle
Snyder, Phyllis Marie
Somers, Suzanne
Soyars, Mary Buders
Spangler, Marjorie Ann
Spencer, Ima Jean



Spessard, Pamela Delle
Spiegel, Lynn Ellen
Spradley, Rachel Victory
Stamey, Rebecca Anne
Stanfield, Esther Beebe
Stanfield, Helen VanGiesen



Stankwyth, Vicky Gwen
Stanley, Lynda Brewer
Starnes, Janet Leslie
Starnes, Myra Lee
Starr, Lacy Coble
Stimson, Clary Ann

Class of 1964



Strickrott, Carol Joanne
 Stroud, Rebecca Ann
 Stump, Nancy Roy
 Styers, Nancy Ann
 Syons, Linda Elaine
 Sutton, Glenda Kay



Sutton, Gloria Jane
 Swanson, Janet Ann
 Swindell, Sandra Sue
 Tannenbaum, Jeanne Louise
 Taro, Elaine Rosemary
 Tate, Willa Yvonne



Taylor, Kaye Kelly
 Tetterton, Elizabeth Jane
 Thomas, Carolyn Fay
 Thompson, Harriet Isenhour
 Thompson, Phyllis Ann
 Thorne, Ellen Elizabeth



Thornhill, Marian Frances
 Toney, Brenda Mae
 Torpy, Lynn Ethel
 Towe, Susan Madeline
 Towery, Nancy Dalton
 Traynham, Janice Calva



Trexler, Martha Warren
 Tripp, Rosalie Holmes
 Tucker, Catherine Louise
 Turner, Judith Wilson
 Turner, Judy Lynn
 U'pchurch, Tanya Katrine



Vanderburg, Dorothy Anne
 Vann, Linda Carole
 VanPoucke, Margaret Belle
 VanZant, Charlotte Mae
 Vaughn, Patricia Anne
 Vestal, Charlotte Ann



Walker, Isabel Jean
 Walsh, Brenda Priscilla
 Walters, Carolyn Jane
 Ward, Linner Marie
 Warren, Dorothy Lou
 Washburn, Helen Joanne



Washburn, Katherine
 Waters, Mary Elizabeth
 Watson, Sonja Grae
 Wells, Beverly Ann
 Wells, Gay
 Whedbee, Ella Rae

Class of 1964

Wheeler, Margaret Frances
 White, Hannah
 White, Jan Carolyn
 Whitefield, Elizabeth Dayvaut
 Whitehead, Norma Glenn
 Whitely, Karen Bel



Wicker, Lyda Gale
 Wilkerson, Mattie Carole
 Williams, Hazel Dodson
 Williams, Jewel Sydney
 Williams, Judy Reid
 Williams, Katie Lou



Williams, Sylvia Inez
 Williamson, Ann Pearson
 Winn, Mary Jo
 Winstead, Judy Dalton
 Winstead, Lura Dean
 Winston, Judith Ann



Wise, Scotty Louise
 Wolfe, Anna Grace
 Womack, Juanita Kamin
 Woodhouse, Juanita
 Woolley, Kathryn
 Wrenn, Barbara Elizabeth



Wright, Sara Elizabeth
 Wyre, Mintha Ann
 Wyrick, Brenda Eugenia
 Yarbrough, Martha Ann
 Yates, Margaret Ilene
 Yelton, Anna Gwendolyn



"TO THE BASEMENT with those coke bottles!" commands the omnipresent pink-smocked Adams. "That will be \$21.00 or twenty-one days."



ON FRIDAY AFTERNOON, a familiar scene and a familiar comment after a week of tests and papers: "I'll clean it up Sunday night."





Judy Wolfe, *Cheerleader*



Bonnie Raines, *President*



Lucy Williamson, *Vice-President*

Blue Jackets Again Appear; Hats Off Day Alters Rat Day

Sophomore Year is an experience like none other in a college career for transition must be made from freshman status to that of upperclassman. From unlimited class cuts, to more social freedom, to having a sink in one's room — all these things are part of being a Sophomore.

Highlights of class activity this year included Parents Weekend, the presentation of "Key to a Memory" in honor of the Seniors, and Jacket Day.

Sally Elmore, *Treasurer*



Pam Benbow, *Secretary*



Class of 1965

Abernethy, Eleanor Ann
 Adams, Judy Lyttleton
 Adams, Susan Elizabeth
 Adcock, Judith Irving
 Airey, Sue Ann
 Akerman, Emily Robertson
 Alexander, Nora Mairs



Allen, Barbara Ann
 Allen, Glenda Darlene
 Alley, Martha Stone
 Allison, Brenda Loretta
 Allred, Judith Anne
 Anderson, Edith Annette
 Anderson, Kristin

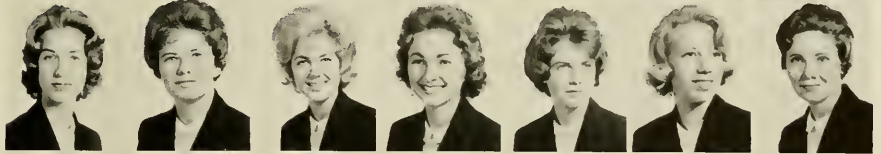

Anderson, Marcia Gail
 Anderson, Pamela Sue
 Anderson, Suzanne Morgan
 Angell, Julia Kaye
 Archer, Miriam Shelby
 Aronson, Sieglinde Hermine
 Ashton, Mary Helen



Auman, Noela Sue
 Ausband, Susannah Ella
 Austin, Margaret Lee
 Ayers, Anne Hamilton
 Babb, Reba Ellen
 Bach, Suzanne Elizabeth
 Backer, Joan Meryl



Badgett, Ann Sharon
 Bagwell, Nancy Eleanor
 Baile, Pamela
 Baker, Betty Whitworth
 Barber, Jane Carroll
 Bargamian, Sandra
 Barker, Judith Anne



Barnes, Jean Diane
 Barnes, Pamela Memery
 Barnhill, Jill Carmen
 Barrow, Brenda Louise
 Barsky, Sonya Lee
 Bartlett, Lois Ann
 Barton, Bonita June



Baucom, Janice Lynn
 Baugh, Harriett Louise
 Bazemore, Bernice Madry
 Beasey, Mariane Ruth
 Beasley, Barbara Carole
 Beatty, Margaret Ann
 Beaver, Elizabeth Anne



Beeson, Hilda Jo
 Beinstein, Joan Carole
 Bell, Martha Alice
 Bell, Mildred Elaine
 Benbow, Pamela Frazier
 Benedict, Julie Anne
 Bennett, Elizabeth Ann



Bennett, Nancy Fortune
 Berrier, Barbara Anne
 Best, Linda Joanne
 Betts, Patterson Cochran
 Birke, Betty Ann
 Blackwelder, Janie Sue
 Blanton, Blair Lyell



Class of 1965

Blanton, Lyn Welch
Blythe, Cynthia Ruth
Boatner, Sandra Ann
Bond, Betty Jane
Boone, Diane
Boone, Patricia Ruth
Booth, Barbara Anne



Bouchard, Della Marie
Boyles, Rose Anne
Bradshaw, Shirley Jane
Brady, Judith Carr
Brake, Jean Gardner
Brauch, Carolyn Ann
Brett, Mary Elizabeth



Bricland, Martha Linda
Briley, Marjorie Cynda
Brinkley, Leona Glenn
Broome, Gedis Hope
Brown, Dudley Hanes
Brown, Linda Ann
Brown, Phyllis Anne



Bruce, Barbara Lynn
Bruecken, Sally Lou
Bryan, Beverly Shelton
Bryan, Mary Pat
Bryant, Catherine Carter
Bryden, Carol Ann
Buchdahl, Claudia Ruth



Buffaloe, Nancy Louise
Buie, Katherine McDowd
Bullock, Gwendolyn Ann
Bunting, Carolyn Ellen
Burch, Lena Corinna
Butler, Carla Ann
Butner, Ann Elizabeth



Butterfield, Dianne Blair
Byers, Garey Hartsell
Byrd, Mary Lou
Cabel, Joyce Marie
Cain, Joye Daphne
Cain, Virgie Maureen
Caldwell, Jean Barry



Coleman, Melinda Courtney
Camenzind, Peggy
Cameron, Judith Elizabeth
Campbell, Barbara Ann
Campbell, Judith Kaye
Campbell, Vickie Gaye
Canaday, Virginia Ruth



Canipe, Linda Diane
Cann, Carlton Helene
Carmean, Janet Lee
Carpenter, Charlene R.
Carpenter, Mary Ann
Carpenter, Sarah Ellen
Carter, Frances Elda



Casey, Jacquelyn Delores
Casteen, Frances Kaye
Caviness, Bonnie Jeanette
Chambers, Betty Jane
Chapman, Blanca Rosa
Chester, Jane Lee
Church, Chipley Marie



Class of 1965



Clark, Celia Virginia
 Clark, Elizabeth Louise
 Clark, Heeth Hendren
 Clark, Janet Lee
 Clark, Joan Adelia
 Clark, Mabel Jean
 Clark, Martha Carson



Clarke, Cary Beverley
 Clendenin, Martha Anne
 Clifton, Cecelia Wright
 Cline, Linda Lou
 Coble, Virginia Pegeen
 Cole, Sandra Marie
 Coleman, Pamela Dale



Coleman, Susan Gayle
 Collier, Martha Willis
 Collins, Amy Blair
 Collins, Billie Sandra
 Collins, Carol Lee
 Collins, Pamela Kay
 Coltrane, Jane King



Compton, Mary Carolyn
 Cone, Lora Kate
 Cook, Freda May
 Cook, Gloria Marcella
 Cooke, Donna Dane
 Cooper, Janet Susan
 Copley, Helen Ruth



Corey, Edna Gray
 Corpening, Sarah Adelaide
 Corson, Catherine Anne
 Cowman, Judith Ryder
 Craig, Barbara Katherine
 Craig, Sandra Carolyn
 Cranford, Jane Brown



Cratch, Bobbie Hamilton
 Crawford, Laura Frank
 Crockett, Diane Elaine
 Cropp, Kaye Warner
 Crowell, Ann Belue
 Grumpler, Clara Lynn
 Crutchfield, Tommie Ann



Curran, Lois Anne
 Currie, Martha Louise
 Currier, Sherry Norton
 Cutler, Janice Elaine
 Daber, Judith Lynn
 Dale, Judith Helen
 Daniel, Dorothy Ann



Davis, Anne Winstead
 Davis, Barbara Ann
 Davis, Barbara Vern
 Davis, Doris Jean
 Davis, Frances Jeanine
 Davis, Gretchen Charlene
 Davis, Phyllis Ann



Davis, Sarah Josephine
 Davis, Susan Elizabeth
 Davis, Sylvia Louise
 Dawkins, Dorothy Jean
 Deacon, Randi Marie
 Dearing, Rae Decker
 Deaton, Hilda Maxine

Class of 1965



Dellinger, Carol Ann
DeMarcus, Leslie Diana
Denning, Elizabeth Ann
Denton, Susanne
Dickerson, Martha Ann
Dickson, Pamelle Jane
Dixon, Nancy Hollingsworth



Dobson, Margaret Andrea
Dominick, Nancy Anne
Donohue, Joan Katherine
Doolittle, Julie Ann
Dore, Linda Frances
Douglas, Sandra Rebecca
Downs, Linda Ruelle



DuBose, Jeanne Denise
Duncan, Mary Kay
Durvin, Melissa Noble
Eagle, Rebecca Jane
Edwards, Brenda Joyce
Edwards, Edith Anne
Edwards, Sylvia Anne



Eidam, Addie Sylvia
Eiler, Harriett Spencer
Eller, Natalie Eloise
Elliot, Jo Ann
Ellis, Emily Heath
Elise, Frances Marian
Elmore, Janice Marilyn



Elmore, Sally Gallant
Ely, Alice Abbott
Emerson, Louise Dorothy
Ennis, Leta Patricia
Epley, Joyce Anita
Ernestsons, Majja Astride
Ervin, Mary Alice



Eskridge, Judith Lee
Eskridge, Stanley Elizabeth
Fagg, Alice Anna
Farmer, Nancy
Farrell, Rena Catherine
Faust, Marsha Pamela
Fickes, Barbara Lynn



Fielder, Ruth Elizabeth
Fields, Mary Rebecca
Finan, Nancy Elizabeth
Finkelman, Karen Toby
Fitzgerald, Mary Ann
Foote, Diana Gayle
Foster, Louise Lawrence



Fox, Patricia Anne
Frank, Nancy Ellen
Frankel, Elizabeth Ellen
Franklin, Betsy Lee
Franklin, Linda Carolyn
Fratkin, Judith Deborah
Frazer, Bonnie



Frazier, Jane Sharon
Freer, Carol Linda
Fuerstman, Joan Minnette
Fuller, Margaret Elizabeth
Fulton, Linda Page
Gabriel, Patricia Anne
Gaines, Carole Anne

Class of 1965

Gaither, Genevieve Elizabeth
 Gann, Janice Josephine
 Gardner, Suzanne
 Garrett, Alice Elizabeth
 Gasky, Dorothea Ann
 Gatlin, Samie Carol
 Gilley, Mary Johnston



Gilliam, Sarah Susanne
 Gillis, Barbara
 Glosson, Kay Renalda
 Gold, Georganna
 Goode, Linda Jo
 Gore, Judith Faye
 Gorman, Diana Carol



Graham, Cynthia Chapman
 Grant, Annette
 Grant, Kathleen Virginia
 Graybeal, Kay Sandra
 Grayson, Jeanette Frances
 Greathouse, Frances Lynn
 Green, Ella Grace



Greenblatt, Elaine Diane
 Gregory, Barbara Elizabeth
 Gregson, Nancy Jo
 Grice, Gwendolyn Lee
 Griffin, Mary Diane
 Griffin, Melba Sue
 Gritz, Pamela Ellis



Grogan, Judy Ann
 Grubb, Nancy Jane
 Guard, Ruth Ellen
 Guffey, Madge Carol
 Guice, Frances Ann
 Hagood, Sue Harrison
 Hahn, Delores Ann



Haines, Martha Elizabeth
 Hale, Patricia Dane
 Hall, Phyllis Ann
 Hamilton, Mary Mae
 Hampton, Elizabeth Louise
 Hardison, Barbara Ann
 Hare, Mary Ann



Hargis, Sandra Louise
 Harmon, Virginia Lane
 Harper, Bonnie Glenn
 Harper, Elizabeth
 Harrelson, Elizabeth Ann
 Harris, Minnie Ellen
 Harrison, Barbara Carol



Hart, Carol Ann
 Hartis, Mary Gayle
 Hartline, Frances Lewis
 Harvie, Catherine Dorothy
 Harvard, Rebecca Dunn
 Hatley, Nancy Jane
 Hawkins, Barbara Jean



Hawkins, Linda Josephine
 Hayes, Karen Pearce
 Haynes, Carolyn Spencer
 Haywood, Ina Carolyn
 Hecht, Eleanor Miriam
 Hedgpeh, Barianne Austin
 Heffner, Mildred Roxanne



Class of 1965

Helms, Linda Rebecca
 Helms, Wynema June
 Henderson, Mary Cordell
 Hendrick, Jacqueline
 Henry, Pamela Shaw
 Hensley, Barbara Sue
 Herring, Calena Newell



Herring, Claudia Leigh
 Hill, Martha Helen
 Hines, Carrie Beatrice
 Hinnant, Gloria Jean
 Hinton, Gloria Dianne
 Hitchcock, Elizabeth
 Hobgood, Rebecca Beverly



Hobson, Patricia Marie
 Hodge, Marilyn Gail
 Hoffmann, Rosemary Birky
 Holder, Nancy Jane
 Holland, Christine Peterson
 Holliman, Valerie
 Holloman, Mary Margret



Holmes, Mary Melinda
 Holt, Janice Rose
 Holton, Elizabeth Fuller
 Honeycutt, Doris Julia
 Horsman, Virginia Lee
 Hostettler, Marie Dorothea
 Houck, Bonnie Faye



Houser, Rebecca Kay
 Hout, Patricia Joan
 Howell, Carolyn Leslie
 Hoyle, Madelyn Kay
 Hubbard, Mary Ann
 Hudson, Agnes Scott
 Huff, June Marie



Hughes, Constance Elizabeth
 Hunsucker, Jane Greenway
 Hunt, Ann Hampton
 Hunt, Nancy Carmen
 Hunter, Carol Lorraine
 Hunter, Celia Bradford
 Hussey, Peggy Joyce



Hutchins, Christine
 Hutchins, Mary
 Hutchinson, Susan Elizabeth
 Hutton, Susan Wilmot
 Iobst, Nancy Jeanne
 Ippolito, Yolanda Maria
 Irvin, Virginia Carol



Isley, Alice Louise
 Jack, Charlotte Lee
 Jackson, Linda Sue
 Jacobs, Kay Joan
 Jarvis, Evie Rosalee
 Johnson, Jane Lee
 Johnson, Joyce Eilene



Johnson, Judith Ann
 Johnson, Mary Ann
 Johnson, Patricia Elizabeth
 Johnston, Joanne Christine
 Johnston, Pamela Susan
 Johnstone, Margaret Robertson
 Jones, Beverly Dienelt



Class of 1965



Jones, Carolyn Jean
Joans, Dolores Anne
Jones, Linda Victoria
Jones, Marcia Brogden
Jones, Marsha Ann
Jones, Martha Ann
Jones, Mary Porter



Jones, Nancy Carolyn
Jordan, Doris Rebecca
Joyner, Jacky Faye
Kanzer, Nancy Jane
Kaplon, Carol Diane
Kartt, Judith Louise
Kauffman, Mary Christina



Kelly, Sally Shannon
Kendall, Juliet Carol
Kendrick, Elwanda Kaye
Kennedy, Geraldine Jo
Kennedy, Sharon Ann
Kennett, Grace Kay
Kern, Vienna Bowman



Kessler, M. Susan
Kestnbaum, Julie B.
Kimbrell, Mary Diane
Kinard, Judy Ann
Kindel, Cecelia Anderson
Kindle, Elizabeth Lee
King, Carolyn Sue



King, Janice Yvonne
Kirby, June
Kirchoofer, Betty Jean
Kirk, Dorothy Jean
Kirk, Rebecca Jean
Kirkman, Margaret John
Kirkpatrick, Helen Jane



Kirkum, Linda Dale
Kisselbrack, Patty Ann
Knight, Frances Ann
Knight, Jacquelyn Hazel
Knott, Carol Ann
Knott, Jo Anne
Knotts, Carole Ann



Knox, Mary Hall
Kornegay, Judith Elaine
Kouns, Susanna Kay
Kowal, Mae Holliday
Krattler, Kathryn Laura
Kredel, Nancy Cooper
Krick, Rosalyn



Kronman, Patricia Ellen
Lance, Susan Elizabeth
Lane, Catherine Rose
Lane, Virginia Carole
Langston, Sarah Ruth
Lanier, Bonnie June
Lauder, Barbara Ruth



Lawless, Patricia Jordan
Layne, Rachel Mae
LeBras, Mary Marlene
Lee, Beatrice Louise
Lee, Linda Jeannette
Lee, Susan Ann
Lemmond, Margaret Sue

Class of 1965



Leonard, Mary Ellen
Levinson, Camille Sue
Levinson, Carol Ann
Lewis, Mary Darden
Lichtenfels, Frances Mary
Lineberger, Mary Alice
Link, Barbara Jane



Litaker, Nancy Lee
Litchfield, Susan Lee
Little Susan Bennett
Livermon, Betty Gray
Livingston, Margaret Frances
Lobdell, Mary Malinda
Lofland, Dee Anne



Long, Linda Alice
Looney, Michele Anne
Lupton, Julia Raye
Lutes, Brenda Louise
Lynch, Barbara Ann
Madren, Nancy Ann
Maguire, Carol Ann



Mallonee, Eula Jane
Maney, Madelynn Suzanne
Mangum, Mary Ellen
March, Mary Elizabeth
Maready, Patricia Eileen
Marks, Jacquelyn Frances
Marr, Caroline Holt



Martin, Eloice Joyce
Martin, Gloria Rebecca
Martin, Patsy Anne
Martin, Priscilla Lane
Martin, Teresa Ann
Martiner, Joan
Massy, Patricia Helene



Mattox, Eunice Hoyle
Mayberry, Martha Elizabeth
McCaskill, Catherine Janet
McClintock, Eleanor Kay
McClung, Elizabeth Dabney
McCoy, Gail Annette
McDaniel, Margaret Ann



McDowell, Betty Josephine
McGee, Elizabeth Ann
McGee, Margaret Ann
McGimpsey, Sina Irene
McLean, Judith Hungerford
McLeod, Wanda Gail
McNeal, Peggy Lynne



McNeill, Margaret Janice
Meador, Mary Ellen
Meadows, Brenda Kay
Medley, Sue Ellen
Medlin, Nancy Jo
Melton, Judy Carolyn
Melvin, Ora Christine



Melvin, Sandra Lynn
Mendelson, Barbara Arlene
Meredith, Edna Marie
Middleton, Linda Lee
Mies, Meredith Ellen
Miller, Carol Louise
Miller, Mary Alice

Class of 1965

Miner, Mary Ann
 Minish, Linda Raye
 Minor, Nannette Jackson
 Minton, Anne Starr
 Minton, Sandra Carlin
 Mitchell, Ella Rae
 Mitchell, Kathleen Ann



Mohr, Marilyn Eugenia
 Monts, Vivian Caroline
 Moore, Betty Jean
 Moore, Judy Carol
 Moore, Linda Darlene
 Moore, Mary Ruth
 Moore, Parola Lorene



Moore, Sarah Joyce
 Morgan, Carole Gilbert
 Morrice, Pamela Starr
 Morton, Betty Carol
 Morton, Emma Dianne
 Morton, Louisa Barbee
 Mosteller, Pamela Elizabeth



Mottsmann, Susette Blair
 Mullinix, Bessie Jeanette
 Munroe, Sylvia Gayle
 Murphy, Carol Dorsett
 Murphy, Mae Ellen
 Murphy, Margaret Biggs
 Myer, Faith Joan



Myers, Donna Kay
 Nance, Henrietta
 Nance, Phyllis Elaine
 Naumoff, Susan Gail
 Neblett, Jane Andrews
 Neigher, Rosalind
 Neville, Mary Anne



Newby, Carol Virginia
 Newman, Susan Diane
 Newsom, Janet Gwen
 Newton, Anna Earle
 Newton, Mary Ann Teague
 Nicholson, Alice Madeline
 Northen, Kathryn Gail



Ohgren, Linnea Carol
 Olive, Mary Cammie
 Ostdahl, Karen Joanne
 Overby, Glenda Dale
 Overcash, Drusilla Ann
 Overman, Mary Clyde
 Painter, Linda Lou



Palmer, Judith Luise
 Pankovich, Judy Anne
 Paper, Susan Merle
 Park, Alice Herman
 Parker, Karen Lynn
 Parker, Linda Ann
 Parker, Lola Janet



Patterson, Anita Louise
 Patterson, Doris Elizabeth
 Pearsall, Kathryn Anne
 Pendergrass, Wilma Joyce
 Pennington, Virginia Kyser
 Permar, Kay Fern
 Perry, Joan Rogers



Class of 1965

Petersen, Nancy
 Peterson, Cheryl Lee
 Pfaff, Carolyn Joan
 Pfaff, Pamela Kay
 Phelps, Mary Martha
 Phillips, Doris Louise
 Phillips, Kay Elizabeth



Phillips, Mary Jo Ann
 Pickett, Jacquelyn Montgomery
 Pierce, Margaret Anne
 Pipkin, Janet Sue
 Pitt, Jo Jane
 Pittman, Glenda Alice
 Pittman, Katherine Ann



Poffenbaugh, Susan Ann
 Pollard, Jane Shipley
 Pratt, Martha Elizabeth
 Preimats, Rudite
 Preslar, Margaret Ann
 Price, Judy Carol
 Price, Martha Vickie



Price, Mildred Gordon
 Pritchard, Sandra Fehr
 Pritchett, Dorothy Montgomery
 Privott, Irma Sally
 Proffitt, Helen Louise
 Propst, Mae Belle
 Prothro, Martha Grace



Pruett, Penny Lee
 Pruitt, Patricia Ann
 Puckett, Ann Kathryn
 Pulley, Sandra Vestal
 Pullium, Ann
 Queen, Phillis Ann
 Quincannon, Teresa Anne



Raff, Lois Elizabeth
 Raines, Lou Bonner
 Ramey, Ida Mae
 Rankin, Karen Anne
 Raper, Linda Hayes
 Ratchford, Jane Henri
 Ray, Patricia Anne



Reese, Clara Judith
 Regan, Melbe Louise
 Renfrow, Jean Thornon
 Rhodes, Rita Faye
 Richardson, Alice Sue
 Richmond, Patricia Ann
 Richter, Lenora Anne



Rickards, Joan Eileen
 Rink, Myra Lynn
 Riser, Carol Joyce
 Roberson, Elizabeth O'Neal
 Roberts, Elizabeth Ann
 Roberts, Susan Warren
 Robertson, Patricia Ann



Robinson, Sara Elizabeth
 Robinson, Sydney Ann
 Rodgers, Linda
 Rogers, Mary Marie
 Rose, Janet
 Ross, Elizabeth Louise
 Ross, Ella Lee



Class of 1965



Rousselle, Shara Marie
Rowland, Susan
Rush, Jodi Thomas
Safrit, Glenna Catherine
Sagar, Ann Vernon
Samuel, Barbara Lee
Sandling, Sharon Jadee



Sanford, Elizabeth Ann
Sanner, Helen Joyce
Schaffer, Rita Gail
Schubart, Vera Anne
Schwender, Sue Ann
Scott, Elizabeth
Scott, Mary Draughon



Scurry, Julianne Wells
Sears, Nancy Jane
Sellers, Sandra Sue
Sells, Kay Frances
Setzer, Ann Hastings
Sewell, Anita Marie
Shade, Belinda Anne



Shane, Ersell Louise
Sharpe, Charlotte Alice
Shaw, Phyllis Kaye
Shearin, Carolyn Elizabeth
Shearon, Constance Odeneal
Shelton, Mary Jane
Shepperd, Carolyn Joyce



Shields, Mollie Diane
Shields, Sylvia Lillian
Shope, Linda Dell
Shope, Patricia Ann
Shrank, Letitia Elizabeth
Shreve, Elizabeth Anne
Sills, Jo Angela



Singleton, Rita Diane
Simpson, Doris Lillian
Slater, Eileen
Smathers, Anita Lucille
Smathers, Katherine Pittman
Smith, Alice Brandon
Smith, Bobbie Carole



Smith, Harriet Ramey
Smith, Jeannie Marshland
Smith, Leah Loretta
Smith, Patricia Sue
Smith, Virginia Elizabeth
Smitherman, Sarah Alice
Snodderly, Lorene Nolen



Snow, Evelyn Carole
Soiset, Virginia Lois
Sowell, Georgette
Spears, Jean Carolyn
Speight, Martha Frances
Spencer, Barbara Ayres
Spencer, Nancy Ann



Stack, Cura Blanche
Stafford, Mary Elizabeth
Stainback, Carol Ruth
Stallings, Nancy Charles
Stanford, Paula Harding
Starling, Ann Hight
Stegman, Helen Jean

Class of 1965



Stentz, Susan Elizabeth
Stephenson, Ella Catherine
Stephenson, Patsy Gay
Stettler, Vera Emma
Stevenson, Ann Lawton
Stewart, Judith Jo
Stewart, Judy Carolyn



Stilley, Ruby Eloise
Stirewalt, Kay Virginia
Stutts, Judith Carolyn
Stutts, Linda Kay
Sugg, Brenda Kay
Sullivan, Neva Frances
Summers, Linda Kay



Sutherland, Elsie Patricia
Swisher, Cynthia Ellen
Taylor, Patricia Elise
Taymore, Iris Jane
Teague, Martha Ross
Teague, Sylvia Adelaide
Teal, Claudia Jean



Teal, Jane Elizabeth
Templeton, Alice Marie
Tesh, Almeda Frances
Thacker, Carol Rives
Thomas, Sara Lougenia
Thomason, Brenda Gale
Thomason, Sandra Lee



Thompson, Claudia Irene
Thornton, Brenda Joyce
Threatt, Nancy Wood
Tice, Barbara Elizabeth
Tissue, Carol Ann
Titus, Charlotte Lynne
Todd, Patricia Ann



Towe, Catherine Bradley
Townsend, Jamis Cecilia
Trauben, Marilyn Eileen
Tribble, Nina
Trogdon, Garlie Bonita
Trott, Sara Anne
Troxler, Martha Amelia



Tudor, Jane Powell
Turner, Betsy Rose
Turner, Jeanne Marie
Twigg, Susan Esther
U'rey, Dale Caroline
Underwood, Marian Louise
Underwood, Sandra Nicole



Vail, Marilyn Irene
Vanderburg, Rachel Elaine
Vaughn, Martha Jane
Vaughn, Mary Jean
Vaughn, Suzanne
Victor, Rena Lynn
Vinick, Bethann



Vitsky, Barbara Lee
Volitz, Sarah Louise
Wagner, Connie Dell
Walker, Gayle Yvonne
Ward, Minnie Cecilia
Waters, Molly Jo
Watkins, Georgiana

Class of 1965

Watson, Judy Lynn
Watson, Marilyn Jo
Watts, Nancy Lyndon
Waynick, Cornelia Anne
Weavil, Jeanne Lorraine
Webersen, Frances Louise
Welborn, Judith Anne



Welch, Linda Arleen
Wellons, Diana
West, Sarah Marjorie
White, Anita Louise
White, Donna Marie
Whitener, Sandra Carol
Whitesides, Linda Catherine



Whitesides, Martha Joyce
Whitley, Patricia Elizabeth
Whitsett, Jo Ann
Wicks, Lynne Rae
Wiegand, Carole Marjorie
Wilkins, Evelyn Vance
Williams, Jeanette Ann



Williams, Sharon Ross
Williamson, Lucy Memory
Willis, Marion Jean
Wilson, Barbara Elaine
Wilson, Joyce Louise
Wilson, Patty Elizabeth
Wilson, Roberta Ann



Wimberly, Norma Jean
Winchester, Julia Delores
Windham, Carol Ann
Winter, Nancy Ellen
Wolfe, Judith Wright
Wood, Alda Elizabeth
Woodell, Sandra Lea



Wright, Judith Lee
Wynne, Janet Kay
Wyrick, Evelyn Charlene
Yancey, Jane Winsborough
Yount, Mitzi Jean
Zehring, Patricia Ann



In Memoriam

FRANCES ANNE GLUCK

September 18, 1943

February 7, 1963



Mary Ellen Guffy, *Secretary*



Jackie Furrey, *Cheerleader*



Kathy Friday, *Treasurer*

Shirley Salieby, *Vice-President*



Freshmen Add Enthusiasm, Sparkle To The Campus

The freshman class dance — talent show — freshman-sophomore party — contribution to the scholarship fund — these were the projects which bound the Class of '66 together. Selection of class song, motto, jacket, and banner further strengthened this unity. Complaints of closed study, lights out, permission slip problems, and semester exams . . . all smilingly acknowledged by sympathetic upperclassmen. As sophomore status rapidly approaches, freshmen look back longingly to another Hats Off Day, to another rally in the Quad, in short — to another freshmen year.

Betsy Morris, *President*



Class of 1966

Abernathy, Jessie Gayle
 Abrams, Anne Marilyn
 Adams, Jacqueline
 Adams, Jeanie Gail
 Adams, Katherine Elizabeth
 Alford, Vicki La Juan
 Allen, Mary Elizabeth
 Alley, Patricia Anne



Anderson, Beverly Patricia
 Andrews, Judith Carole
 Andrews, Judy Miles
 Annino, Judith
 Appell, Lorna Barbara
 Archer, Joan Louise
 Arledge, Susan Eve
 Arquette, Stephanie Moore



Atkins, Barbara Jean
 Atkinson, Linda
 Austin, Nancy Carolyn
 Avett, Louise York
 Ayers, Jane Carrington
 Babula, Carole Jean
 Bailey, Bobbie Jean
 Bailey, Katherine Conrad



Baker, Jacque Man
 Baker, Nancy Rebecca
 Bakutes, Mary Patricia
 Barbee, Julia Gray
 Barkley, Melinda Gail
 Barnes, Nancy Carol
 Barney, Barbara Porter
 Barnhill, Mildred Diane



Barrett, Julia Brent
 Barrett, Tobie Ann
 Barrier, Donna Gay
 Barringer, Jo Ann
 Barrow, Mary Lou
 Barton, Laura Stella
 Basnight, Nancy Coles
 Battle, Mary Jo



Bayless, Mabel Elizabeth
 Baynes, Jaca Lynn
 Beach, Rebecca Clark
 Beale, Melissa Lee
 Beam, Brenda Joy
 Beard, Brenda Jane
 Beard, Doris Louise
 Beckerdite, Sandra Judith



Begg, Jane Stephanie
 Bell, Marianne
 Bender, Andrea J.
 Benjamin, Carol Ann
 Bennett, Carol Jean
 Bennett, Sara Frances
 Berinati, Lea Jane
 Bernheim, Naomi Jean



Berry, Carolyn Clark
 Best, Carolyn Dee
 Billington, Linda Ann
 Bingham, Pamela Allen
 Bishop, Paulette Ellame
 Bissett, Charlotte Anne
 Bisette, Susan Fleming
 Black, Carolyn Ruth



Black, Lois Marcia
 Blackson, Carol Isabel
 Blackstock, Marston Bates
 Blackwelder, Doris Elizabeth
 Blair, Linda Jeanne
 Blair, Virginia Sutherland
 Blalock, Carolyn Virginia
 Blithe, Barbara Louise



Blount, Betsy John
 Blume, Brigitte Irene
 Boisseau, Margaret Ann
 Bolin, Rosa Camilla
 Boney, Wilnot Gatling
 Bonnet, Linda Lee
 Bonomo, Barbara Jean
 Boone, Jo Carolyn



Class of 1966

Borneman, Barbara Anne
 Bost, Mary Elizabeth
 Bostian, Karen Elizabeth
 Bowden, Margaret
 Bowden, Page Adele
 Bowden, Virginia Earlene
 Bowen, Linda Jean
 Bowen, Patricia



Boyer, Mary Marleigh
 Boykin, Linda Lee
 Boyle, Susan Elaine
 Boyles, Zanie Maureen
 Bradley, Jennifer
 Bradsher, Nancy Carole
 Branch, Nancy Garland
 Brannon, Carolyn Ann



Bridges, Diana Nell
 Bridges, Pamela Anne
 Brinkley, Pamela Diane
 Brock, Mica Anne
 Brockman, Frances Carolyn
 Brogdon, Elizabeth Parker
 Brooks, Gretta Suzanne
 Brooks, Sally Jane



Brown, Anita Louise
 Brown, Elizabeth Jane
 Brown, Emily Susan
 Brown, Glenda Dale
 Brown, Johnsic Charles
 Brown, Judith Alene
 Brown, Nancy Annette
 Brown, Priscilla Anne



Brown, Vivian Sarita
 Browning, Mary Lockhart
 Budd, Deborah
 Buffaloe, Claire Dean
 Bunton, Sylvia Patricia
 Burch, Nancy Jane
 Burgess, Mary Lynne
 Burke, Ellen Mary



Burton, Eliza Ann
 Burton, Emily Lee
 Burton, Vicki Lynn
 Butler, Jancen Claire
 Butler, Julie Kay
 Byrd, Cynthia Anne
 Byrd, Sara
 Byers, Patricia Lou



Caldwell, Pamela Rae
 Calloway, Doris Ann
 Cameron, Linda Kay
 Camlin, Sybil, Eileen
 Campbell, Katherine Bland
 Campbell, Linda Kathryn
 Campbell, Peggy Marie
 Campen, Ida Ward



Cannon, Pamela
 Carroway, Mary Ella
 Carringer, Linda Louise
 Carroll, Nancy Elizabeth
 Carson, Dorothy Irene
 Carter, Elizabeth Chesney
 Carter, Joelyse Dawson
 Carter, Techler Ann



Casey, Cynthia Lea
 Casey, Linda Jean
 Caton, Stephanie Ann
 Causey, Joan Annette
 Chandler, Carol Elizabeth
 Chandler, Catherine Louise
 Chandler, Eva Geuliteme
 Chapman, Susan Dale



Cheshire, Bonnie Lynn
 Chiemiego, Mary Ann Emily
 Choplin, Carolyn Elizabeth
 Chrislip, Ann Miller
 Clapp, Annie June
 Clark, Billie Dean
 Clark, Nancy Jewel
 Coble, Barbara Ann



Class of 1966



Coble, Stephanie Dawn
 Cogdell, Derita Rose
 Coles, Nancy Jane
 Coley, Carol Ann
 Collins, Cheryl Countess
 Collins, Janet Louise
 Collins, Margaret Lucille
 Collins, Sarah Morgan

Compton, Sylvia Dean
 Conrad, Cynthia Ross
 Conwell, Margaret Leigh
 Cook, Mabel Louise
 Cooke, Betty Jane
 Cosby, Barbara Kay
 Couch, Mary Ruth
 Courts, Willie Ruth

Cowling, Deborah Ann
 Cox, Elizabeth Ann
 Craig, Nancy Faye
 Cranford, Cheryl Elaine
 Crater, Jane
 Craven, Suzanne Winstead
 Creech, Bettie Ruth
 Cremer, Joan Rosalind

Crimmins, Meredith Ann
 Crock, Linda Brooks
 Cross, Betty Virginia
 Crumpler, Sarah Millicent
 Crutchfield, Ann Groome
 Cucuzella, Joell
 Cummings, Virginia Ann
 Cunningham, Judith Ann

Cutler, Lois Anne
 Darden, JoAnne
 Davis, Brenda Lee
 Davis, Harriet Jeanne
 Davis, Linda Jean
 Davis, Marian
 Davis, Mary Nell
 Davis, Patricia May

Davis, Ruth Gay
 Dawson, Donna Leigh
 Deal, Carolyn Leah
 DeJarnette, Katherine Holmes
 Denning, Joy Elizabeth
 Dennis, Pamela Eloise
 Dennis, Ruth Gayle
 Devine, Patricia Ann

Dewar, Marian Fitzrandolph
 Dieterich, Carolyn
 Dillon, Patricia Marie
 Dixon, Julia Catherine
 Doby, Barbara Ellen
 Dodson, Iris Ann
 Donat, Sara Wynne
 Donovan, Charlotte Phyllis

Dorsett, Mary Lynne
 Dawney, Linda Kay
 Doyle, Margaret Elaine
 Doyle, Ruth Lestha
 Drake, Linda Lee
 Draughon, Patricia
 Dry, Charlotte Elizabeth
 Duffie, Blanche Elizabeth

Duke, Deborah Anne
 Dumas, Veda Jeanette
 Dunbar, Evelyn Louise
 Dunlap, Carolyn Fae
 Dye, Frances Louise
 Earle, Janice
 Earp, Ruth Etta
 Eason, Bettie Jean

Edmundson, Carolyn Frances
 Edmundson, Elizabeth Doan
 Edson, Mary Alice
 Edwards, Judy Thompson
 Edwards, Kaye Shirley
 Edwards, Patricia Alan
 Eidson, Marian Mims
 Elixson, Mary Sue

Class of 1966



- Elliott, Phyllis Elizabeth
- Ellis, Patricia Elizabeth
- Elmore, Linda Kay
- Engels Arby Lee
- Epps, Karen Frances
- Evans, Beverly Ann
- Evy, Joyce Elaine
- Fabrizi, Alexandra Faison

- Faber, Anne Marie
- Fair, Tess Karen
- Farlow, Rebecca Ann
- Farrow, Margaret Kathleen
- Faulkner, Lynda Louise
- Ferguson, Nancy
- Ferrell, Frances Elizabeth
- Ferris, Janice Lee

- Finegan, Mary Patricia
- Fisher, Ellen Lee
- Fisher, Margaret Gayle
- Fitzgerald, Victoria Frances
- Fleisig, Judith Victoria
- Fleming, Helen Hynes
- Flinchym, Bonnie Gray
- Florance, Valerie

- Fobert, Elizabeth Mary
- Foiger, Ruth
- Forbis, Mary Lynn
- Forrest, Elizabeth Eyrre
- Foster, Betty Kay
- Foster, Carol Jean
- Foushee, Treva Ann
- Fowler, Natalie

- Fox, Marjorie Ann
- Fox, Mary Alice
- Franklin, Nancy Sue
- Frazier, Brenda Gray
- Frazier, Carolyn Elsie
- Frazier, Meredith Lynn
- Freeland, Judith Ellen
- Freeman, Barbara Antoinette

- Friday, Kathryn Lovelace
- Frye, Mary Rose
- Fulk, Patricia June
- Fuller, Evelyn Louise
- Furrey, Jacqueline Marie
- Futterer, Mary Julian
- Gabrys, Gloria Jean
- Gange, Carol Louise

- Garcia Virginia Tarleton
- Gardner, Ann Elizabeth
- Gardner, Mary Olga
- Gardner, Patricia Marie
- Garner, Janice Gay
- Garrett, Carole Elizabeth
- Garriss, Charlotte Elizabeth
- Garst, Elaine

BUBBLE GUM seems to be a very popular item with girls in Kirkland Dorm when the studying gets rough before exams.



A TRIM FIGURE is the vogue of today, and these energetic girls have found the answer to the weight and figure problem.



Class of 1966

Gatlin, Ann Traylor
 Gavigan, Joan Eileen
 Gaylord, Ella Martin
 Gegenheimer, Barbara Mae
 George, Rita Bernice
 Geringer, Gail Jerome
 Gibbs, Ellen Sherrill
 Gibbs, Patricia Ann



Gibson, Anna Mae
 Gibson, Patricia Ann
 Giddens, Karen Elaine
 Gill, Judith Ann
 Gillette, Patricia Eileen
 Gillikin, Judith Eileen
 Gimmon, Susan Gayle
 Glass, Ruth Ann



Glover, Nancy Kay
 Goble, Judy Clarice
 Godfrey, Gloria Claire
 Golblatt, Evelyn Marcia
 Goldstein, Susan M.
 Gooch, Sara Elizabeth
 Goodson, Judith Anne
 Gordon, Georgia Sheridan



Gordon, Sallie
 Gore, Mary Kathleen
 Grace, Patricia Elizabeth
 Graham, Carol Sue
 Graham, Julianne
 Graham, Linda Carole
 Graham, Virginia Ann
 Graves, Toni Jean



Gray, Elizabeth Reaville
 Green, Margaret Valeria
 Greene, Mary Louise
 Greer, Mary Ann
 Gregory, Judith Hazel
 Griffin, Charlotte Ann
 Griffin, Emily Elizabeth
 Griffin, Jean Carol



Griles, Deloris Patricia
 Groce, Vonda Oleola
 Grover, Joan Eleanor
 Grubb, Susan Kaye
 Guffy, Mary Ellen
 Gunn, Virginia Alexander
 Gurkin, Betty Lou
 Guthrie, Martha Anne



Habich, Lynn Charlotte
 Hadden, Margaret Ann
 Hahn, Pamela Sue
 Hairston, Emma Lois
 Hales, Mary Suzanne
 Hall, Beverly Jean
 Hall, Sanda Ann
 Halsey, Lenna Parsons



PIZZA AND POPCORN are familiar sights around the dorms. These Coit girls are brightening up their Saturday night.



MUSIC, COKE and talk seem to be a favorite pastime of most hard working college girls when they take a study break.



Class of 1966

Hardy, Margaret Ann
Hamlin, Ester Lesa
Hammer, Victoria Mary
Hammond, Mildred Anne
Hamnett, Mary Katherine
Hancy, Sandra Anne
Hankins, Beverly
Hanna, Brenda Lee



Hardison, Mary Frances
Hardy, Brenda Faye
Harley, Rosalie Anne
Harkey, Carol Jean
Harden, Elizabeth Boatwright
Harrill, Dorothy Charlotte
Harrington, Frankie Elizabeth
Harris, Alice Morris



Harris, Deloris Ann
Harris, Ina Jean
Harris, Lois Marion
Harris, Lynn Hamlin
Harrison, Elizabeth Green
Harrison, Sara Jean
Harriss, Sarah Riddick
Hartman, Mary Esther



Hartsfield, Melanie Lucille
Hatcher, Elizabeth Gayle
Hatcher, Lorraine Ann
Haynes, Brenda Clarene
Haynes, Charlotte Lynn
Haynes, Elizabeth Kelly
Heafner, Phyllis Elise
Hedrick, Laura Ann



Heilig, Frances Weddington
Helms, Jane Eloise
Hendrix, Shirley Kay
Henry, Lee Elizabeth
Herring, Mary Dawn
Hesser, Martha Carren
Heyward, Mary Hamilton
Hicks, Nelle Harmon



Hicks, Virginia Blanche
Higdon, Wynette
Hill, Reba Jewell
Hill, Scarlett Roye
Hill, Sharon Jane
Hill, Victoria Deane
Hippis, Eleanor Lois
Hobgood, Elizabeth Lacy



Hodge, Ruvel Jeanette
Hodges, Mary Eugenia
Holbrooks, Phyllis Lee
Holebrooks, Elizabeth Ann
Holton, Doris Elizabeth
Hoover, Ann Wyrick
Hopper, Sandra Kay
Hord, Sherry McForland



Horner, Jane Ellen
Horner, Nancy Corrinne
Horney, Ellen Laurin
Horton, Julia Caroline
Horvath, Janis Elayne
Howard, Rose Marie
Howard, Sally Ann
Huberman, Diane Ellen



Hughes, Marie Ann
Hughes, Mollie Vaun
Huleate, Martha Jane
Humphrey, Rebecca Ann
Hunter, Clemellyn
Hunter, Sharon Lee
Hunter, Susan Marie
Hurley, Frances Mary



Huskey, Juli Ann
Hutton, Sally Caroline
Hyer, Linda Lee
Ingram, Sue Manson
Inman, Mary Leigh
Innes, Barbara Ann
Isenhower, Mary Lynn
Israel, Hellen Paula



Class of 1966



Jackins, Joe Anne
 Jackson, Doris Mae
 Jacobson, Susan Margaret
 Jenkins, Anne Cantrell
 Jenkins, Doris Faye
 Jenkins, Jerrie Lou
 Jenkins, Marilyn
 Jenks, Andrea Gray

Jerman, Jean Anne
 Johnson, Debra Ernestine
 Johnson, Jean Ann
 Johnston, Doris Marie
 Jones, Barbara Jane
 Jones, Jean Carolyn
 Jones, Paulette Dazelle
 Jones, Sally Sue

Jones, Sandra Lee
 Jones, Suzanne Katherine
 Jones, Valjeanne
 Jordan, Diane
 Jordan, Jacquelyn Ann
 Jordan, Kackie A.
 Kadis, Karen
 Kanter, Brenda Eileen

Kasoboski, Rebecca Ann
 Katzenmoyer, Bette Alice
 Keene, Martha Susan
 Keller, Carolyn Wolfe
 Kendall, Lily Adele
 Killmon, Natalie Ann
 Kilpatrick, Margaret Lee
 King, Marsha Kern

Kirkman, Judith Lynn
 Kiser, Barbara Jane
 Kling, Victoria Marie
 Koontz, Judith Victoria
 Koontz, Katherine Lane
 Kornegay, Margaret Ann
 Koty, Dana Kay
 Lackey, Judith Annette

Lafontaine, Laurie Jean
 Lail, Anne Reynolds
 Lamb, Wallace Louise
 Lambeth, Mary Jane
 Lane, Edith
 Lane, Miriam Rose
 Langstaff, Joan Beth
 Lanham, Patricia Kathleen

Lanier, Brenda Gail
 Lanning, Beverly Irene
 Lashmit, Marian Alice
 Lassiter, Martha Eileen
 Laughter, Janice Irvin
 Law, Kathryn Bane
 Laurence, Emma Jean
 Lea, Patricia Diane

Ledbetter, Linda Sue
 Ledbetter, Patricia S.
 Lee, Lelinda Lou
 Lennon, Linda Fay
 Leonard, Vera Louise
 Leonhardt, Lydia Belle
 Lewin, Lois Roberta
 Lewis, Lida Kidd

Lewis, Linda Gray
 Lindsay, Angela Lynette
 Link, Janet Corinna
 Livesay, Kay Carolyn
 Livesay, Sandra Lee
 Lizotte, Carol Ann
 Loafman, Janet Elaine
 Logan, Barbara Karen

Lollar, Susan Eileen
 Longworth, Linda Gray
 Lorber, Janet Rand
 Louder, Selma Elaine
 Lowrance, Betty Lou
 Lovelace, Lynn Karen
 Loy, Mary K.
 Lucas, Gale Margarette

Class of 1966



Luther, Cara Jeanne
 MacQueen, Peg Adams
 Mabe, Elizabeth Aufeldia
 Mabe, Judith Ann
 Macon, Alice Jewell
 Maner, Hazeline Janette
 Martin, Elizabeth Frances
 Martin, Judith Elizabeth

Martin, Pamela Boren
 Mase, Marcia Anne
 Masline, Patricia Ann
 Mason, Norma Evans
 Massel, Barbara Jane
 Matheson, Georgia Marie
 Matthes, Merry Marilyn
 Matthews, Louise Kelly

Matthis, June Lee
 Maxey, Anne Carole
 May, Jean Ann
 Mayer, Harriet Iris
 Mayer, Maxine Sue
 McAdams, Carol
 McAllister, Joan Stuart
 McCall, Lynda Ellen

McCauley, Sandra Jean
 McColl, Mary Tipton
 McConnell, Carol Lynne
 McCord, Barbara Alice
 McCuiston, Linda Lee
 McDaniel, Patricia Ann
 McDermott, Alice Suzanne
 McGill, Peggy Louise

McInnis, Marv Hugh
 McIver, Janet Chadwick
 McKee, Betty Jean
 McKeowan, Wilma Jean
 McKnight, Norva Hope
 McKnight, Phyllis
 McLean, Mary Rose
 McLeod, Linda Ray

McNeil, Virginia Marie
 McPherson, Judith Kay
 McSwain, Patricia Ann
 Meacham, Nancy Floyd
 Medlin, Judith Ann
 Meginnis, Marjorie Ruth
 Mehaffey, Iris Ann
 Melnicove, Joan Linda

Merrill, Ruth Maureen
 Meyer, Jean Kathleen
 Michaux, Janet Marriion
 Mikeal, Janice Elaine
 Miller, Arlene Alice
 Miller, Betty Lou
 Miller, Carol Joy
 Miller, Constance Anne

HEAVE! HO! A dip in the tub and a heap of fun for the Cotten girls go along with Judy Tripp's new fraternity pin.



IT IS HARD even for the Gray girls to believe that there really is a man on the hall, but as usual it is only a school workman.



Class of 1966

Miller, Elizabeth Ann
 Miller, LaDonna Fay
 Miller, Marilyn Elsie
 Miller, Nancy Heba
 Mitchell, Sallie
 Moffett, Alice Rodd
 Moffitt, Sally Mae
 Monahan, Helen Stroud



Monteith, Cheryl Reid
 Moore, Beverly Ruth
 Moore, Dorothy Jane
 Moore, Jo Ellen
 Moore, Maria Justice
 Moore, Marilyn McIver
 Moore, Penelope Ann
 Moorefield, Jane Arlene



Morgan, Barbara Lee
 Morgan, Linda Carol
 Morris, Betsy Ross
 Morris, Joan Marie
 Morris, Ruth Ann
 Morrison, Rhoda Tyson
 Moseley, Wonda Lynn
 Moss, Carole Sue



Munden, Brenda Joyce
 Murray, Jimmi Kay
 Mustard, Joan Gail
 Myers, Joan Ellen
 Myers, Martha Ann
 Nanzetta, Harriet Anne
 Nash, Brenda Elaine
 Neal, Sandra Marie



Neill, Frances Ellen
 Nelms, Mary Elizabeth
 Nelson, Arden Jennifer
 Newell, Carol Ann
 Newman, Beverly Jean
 Newman, Carol Minette
 Newton, Sara Louise
 Nichols, Sara Eugene



Nicholson, Marilou
 Nicks, Miriam Brown
 Norris, Julia Adele
 Nugent, Jean Jeffrey
 Nunnery, Mary Lou
 Oakes, Nellie Joyce
 Oates, Martha Frances
 O'Brien, Lucile Norman



O'Donnell, Sharon Marie
 Ogletree, Joan Elizabeth
 Olson, Nancy Paula
 Orth, Linda Lee
 Oster, Toni Claire
 Owens, Janet Sunderland
 Pachol, Marcia Louise
 Packer, Carol Marie



Padgett, Emily Marsha
 Paget, Valeria Francesca
 Palmer, Marci Ann
 Pankin, Theodosia Ann
 Parcell, Bruce Anne
 Parfitt, Carolyn Margaret
 Parker, Frances Marian
 Parker, Laura Ann



Parker, Marie Faye
 Parks, Catherine Annette
 Pate, Judith Diane
 Patrick, Betsy Olivia Anne
 Patten, Connie L. Deam
 Patten, Judy Ann
 Patton, Charla Gene
 Peacock, Mary Reynolds



Peacock, Sarah Ann
 Peele, Judith Ray
 Peevy, Tomarie
 Pegram, Sharon Virginia
 Pelkey, Edith Elaine
 Pellegrin, Kathleen Ann
 Perry, Ann Elizabeth
 Perry, Carol Jean



Class of 1966

Perry, Carol Jean
 Perry, Enid Janno
 Perry, Margaret Ann
 Perry, Mary Holt
 Peterson, Lynn Marie
 Pfaff, Karen Elizabeth
 Phillips, Amelia Ann
 Phillips, Susan Brown



Phillips, Twalla Gail
 Pickard, Melba Ann
 Pierce, Anne Louise
 Pirtle, Gloria Jean
 Piserchia, Mary Jo
 Pitkin, Kathleen
 Pitkin, Pamela
 Pittman, Jane Carolyn



Pittman, Virginia Marie
 Pleasants, Bonnie Sue
 Pleasants, Ruth Evelyn
 Poindexter, Betty Victoria
 Polakoff, Elinor Marslla
 Poole, Marilyn Seitz
 Pope, Doris Bivins
 Pope, Jeanne Parker



Pope, Patsy Anna
 Porter, Ellen Sue
 Porter, Jane Redd
 Preatte, Nancy Lewis
 Price, Mary Wilson
 Price, Nancy Lee
 Prigden, Mary Linda
 Prigoff, Cheryl Frances



Proffit, Sandra Gray
 Prophet, Diane Elizabeth
 Purdom, Anne Elizabeth
 Quinn, Millicent Elizabeth
 Quinn, Peggy Ann
 Radomski, Mary Suzanne
 Ramsey, Irvin Diann
 Rankin, Mary Cornella



Rankin, Onetta Blanche
 Rappaport, Linda Sue
 Raulston, Sara Jean
 Reavis, Judy Rose
 Rector, Linda Sue
 Redding, Rita Gail
 Reece, Dorothy Virginia
 Rees, Marsha Lorraine



Reeves, Harriet Jane
 Reichenbach, Elise Marie
 Reilly, Sandra Louise
 Reinheimer, Nancy Louise
 Reisinger, Sara Louise
 Reiss, Donna Rae
 Reistetter, Mary Morris
 Renegar, Kathleen Norris



Reynolds, Ann Thomas
 Reynolds, Polly Ann
 Reynolds, Shirley Katherine
 Rhodes, Carol Lee
 Rhodes, Linda Margaret
 Rice, Lynette Dee
 Rice, Sheila Eileen
 Riddle, Mary Lou



Ritchie, Judy Elaine
 Robbins, Carolyn Dianne
 Robbins, Pamela Ann
 Roberts, Carol Ramona
 Roberts, Pamela Rae
 Roberts, Sandra Kay
 Robey, Janet Ann
 Robinson, Anita Gayle



Robinson, Dorothy Gail
 Robinson, Johnnie Ann
 Robinson, Mary Ellen
 Robinson, Peggy Faye
 Robson, Elizabeth Ann
 Roe, Marcia
 Roe, Martha Jane
 Rogers, Lucy Annette



Class of 1966



Rogers, Reece Ann
 Rogers, Virginia Ann
 Roper, Mary Gwynne
 Rosen, Sharon Joyce
 Ross, Martha Jane
 Rosser, Carolyn Elizabeth
 Rossman, Julaine Renee
 Rothman, Doreen Dale

Rounds, Penelope Winston
 Rouse, Constance Margaret
 Ruben, Katharine Celia
 Rubin, Judith Susan
 Rudisill, Elizabeth Sherrill
 Ruffner, Katharine Thiem
 Ruffy, Nan Pittman
 Rush, Vicki Lynn

Ryan, Evelyn Amanda
 Ryle, Patricia Ann
 Seleeby, Shirley Libbie
 Samet, Ida Ruth
 Samuels, Patricia M.
 Sandberg, Susan Elizabeth
 Sandlin, Minnie Carole
 Sawyer, Carolyn Ann

Sawyer, Susan Joan
 Schapp, Linda Carol
 Scheffel, Barbara Muriel
 Schildovsky, Sophie Alexis
 Schlein, Betsy Caren
 Schloss, Diane Katharine
 Schmidt, Margaret Lisette
 Schneider, Edith Louise

Scott, Glenda Faye
 Sully, Martha Hemphill
 Sears, Catherine Averill
 Secrest, Sandra Lee
 Seely, Ann Mary
 Selby, Margaret Ellen
 Self, Rachel Ann
 Seligman, Sandra Esther

Sellars, Barbara Jean
 Sellow, Sandra Lilia
 Seyk, Susanna Rita
 Seymour, Jane
 Shank, Dorothy
 Sharp, Mary Joan
 Shearin, Carolyn Joyce
 Shell, Carol Jackson

Shepherd, Jane Elizabeth
 Shepherd, Mamie Irene
 Sheppard, Elizabeth Ann
 Sherrill, Anita Virginia
 Sherrill, Barbara Sue
 Sherrill, Kay Saville
 Shigley, Jane Ann
 Shoffner, Linda Carol

Shropshire, Carolyn Ruth
 Sides, Frances Ann
 Sigmam, Angela Gale
 Silverberg, Elizabeth Louise
 Simpkins, Carolyn Frances
 Sinclair, Mary Jean
 Singer, Carolyn Joan
 Sipe, Gloria Darlene

Slaughter, Betty Regenia
 Sloan, Martha Carolyn
 Slusher, Pamela Anne
 Smathers, Nancy Louise
 Smith, Alexa Jane
 Smith, Barbara Anne
 Smith, Beulah Jane
 Smith, Brenda Kay

Smith, Dorothy Leatherman
 Smith, Geraldine Elizabeth
 Smith, Linda Kathryn
 Smith, Martha Jo
 Smith, Mary Lou
 Smith, Mimi Lees
 Smith, Nancy Carolyn
 Smith, Patricia Carole

Class of 1966



Smith, Sandra Delores
Smithers, Diane Lee
Smyre, Linda Wike
Snuggs, Gay Marguerite
Snyder, Janet Maxine
Solomon, Judith Ann
Sondey, JoAnn
Souther, Ann Blake

Southerland, Rosa Carole
Southern, Linda Ruth
Sowers, Iris Edwina
Spach, Nancy Jane
Sparks, Gene Anna
Spencer, Martha Lee
Stackhouse, Brenda Gayle
Starr, Jerri Arlen

Steenek, Lois Claire
Stein, Linda Rose
Stephenson, Brenda Kay
Stewart, Sarah Frances
Stewart, Mary Beth
Stokes, Sue Rea
Stone, Barbara Lynn
Stone, Mary Lois

Stumpf, Shelia Kay
Styons, Janice Gayle
Sullivan, Barbara Lee
Sultan, Sandra Phyllis
Swain, Irene Stroud
Tanner, Margaret Louise
Tarleton, Harriett Louise
Tarleton, Shirley Marie

Tate, Deanna Dawne
Taul, Virginia Batterton
Taylor, Carolyn Ann
Taylor, Claire M.
Taylor, Della Harriett
Taylor, Marilyn Diane
Taylor, Phyllis Mitchell
Temple, Nancy Ann

Tepper, Fern
Terrell, Susan
Theiling, Elizabeth Jane
Thing, Jean Marie
Thompson, Sara Annette
Thoms, Mary Beth
Thrasher, Peggy Elaine
Topodas, Kathy JoAnne

Townsend, Samantha Ann
Tripp, Judith Lucille
Tucker, Katherine Ann
Tueche, Rita Dean
Turban, Mary Kathryn
Twiddy, Phyllis Kathleen
Tyndall, Linda Faye
Upchurch, Rose Andrea

Upright, Mary Levon
Usher, Linda Faye
Van Arsdale, Susan Harkness
Vanwegen, Christine Adele
Vassey, Dorothy Susan
Vaughn, Carolyn Elizabeth
Vester, Mary Richard
Vick, Barbara Lois

Viguers, Diane Elizabeth
Wade, Virginia Louise
Walker, Annette Elizabeth
Walker, Jo Ella Hendricks
Walker, Mary Arden
Wallace, Ann Louise
Wallace, Marie Katherine
Wallace, Marc Susan

Walter, Starling Anne
Warden, Johanna Lynne
Warner, Julia Ann
Warner, Vivian Hope
Warren, Wanda Rose
Waterfield, Diana James
Watkins, Elia Jane
Watson, Mary Alyce

Class of 1966

Weatherford, Cheryl
 Webb, Mary Randolph
 Webster, Roxanne Lucile
 Wellons, Joyce Marie
 Wenstrand, Sally Stuart
 Wesley, Judith Lynne
 West, Ann Barrette
 Wharton, Billie Lislle



Whedbee, Carole Jean
 Whedbee, Lucy Ann
 Whitaker, Jean Graham
 White, Cary Horner
 White, Della Mae
 White, Judyth Allen
 White, Willie Jane
 Whitener, Edith Lee



Whitley, Carolyn L.
 Whitley, Emily Sue
 Whitley, Judy Carol
 Wiggins, Agness
 Wiggins, Anne Louise
 Wilkins, Gwendolyn Grace
 Williams, Anna Patrico
 Williams, Brenda Kay



Williams, Carol Ann
 Williams, Eleanor Gail
 Williams, Emily Louise
 Williams, Kippie Louise
 Williams, Martha Ellen
 Williams, Nancy H.
 Williams, Patty Faye
 Williamson, Mary Linda



Wilson, Alice B.
 Wilson, Brenda Kay
 Wilson, Julia Anna
 Wilson, Nora Ellen
 Winstead, Laura L.
 Winstead, Mamie Webb
 Winstead, Sandra Kay
 Winton, Nadine B.



Wirick, Kathryn Mary Alice
 Wisenbarg, Cindy Ann
 Wolfe, Mary M.
 Wood, Sandy
 Woodward, Carolyn Joyce
 Woodsley, Phyllis Anne
 Worsley, Lydia
 Worthington, Jelaine



Wray, Connie
 Wray, Janie
 Wrenn, Barbara
 Wright, Barbara Lee
 Wright, Shirley
 Wyatt, Linda
 Yarbrough, Sarah K.
 Yates, Joyce



York, Cecelia
 Yorke, Barbara
 Young, Linda
 Young, Susan Elizabeth
 Yount, Martha Ann





Judy Hatley, *Cheerleader*

Jane Bare, *Vice-President*



Elizabeth Young, *Treasurer*

Forney Habitants Aim For Efficiency

To become chic, intelligent, informed women of the modern business world is the goal of the commercial class of '63. Programs presenting clothing tips, job opportunities, advice from previous graduates and from employers constitute a major part of the class activities. Fashion show . . . visitor from the placement office . . . white jackets . . . senior privileges second semester all provide a climatic conclusion and present commercials with pleasant and useful experiences in their year at W.C. . . . All hail, to W.C. . . . Even through eternity . . . We'll cherish the memories . . . Down through the years . . . All hail, hail to W.C. . . . Love and loyalty.



Pat Estridge, *President*



Margie French, *Secretary*



Commercial Class

Allen, Julis Annette
 Andreas, Margaret Susan
 Austin, Linda Ann
 Aycock, Virginia Grey
 Bare, Elicia Jane



Bayliff, Elizabeth Ann
 Beck, Teresa Ann
 Biser, Barbara Hale
 Biser, Carol Ann
 Blalock, Barbara Marie



Blume, Virginia Kathleen
 Bostian, Sheila Marie
 Bratton, Virginia Mae
 Brim, Grace Ann
 Brown, Roberta Morrow



Browne, Beverly Burke
 Carter, Carolyn Jane
 Cattelona, Carole Joyce
 Cline, Belinda Elliott
 Collins, Eleanor Jean



Coltrane, Madora Alice
 Davenport, Dorthea Howard
 DePaola, Mary Frances
 Dixon, Martha Bolick
 Dodson, Carole Jean



Dorsett, Peggy Ann
 Edwards, Prudence Gay
 Estridge, Patricia Ann
 Farmer, Angeline Carmen
 Ferrell, Janet Gayle



Fishburne, Lavinia Wharton
 Fortenberry, Anne Carole
 French, Margaret Graham
 Freund, Joan Carol
 Gammon, Barbara Ruth



Glasgow, Judy Gwynette
 Graves, Glenda Gayle
 Grayson, Linda Anne
 Harpe, Patricia Ann
 Hartsook, Anne Hendrix



Commercial Class

Hatley, Judy Carolyn
Henderson, Jewel Anne
Henderson, Linda Marie
Hobson, Helen Jean
Hollingsworth, Judith Ann



Holloway, Ruby Louise
Holt, Betty Carolyn
Hooks, Carolyn Lee
Hopper, Molly Diane
Hughey, Trudy Anne



Karnes, Michale Scott
Kilcrease, Patricia Lenora
Killian, Virginia Wells
Kimrey, Jean Carol
LaMarr, Jacqueline



Lane, Sharon Elizabeth
Lassiter, Cheryl Ann
Lawson, Phyllis Kay
Lawson, Sherry Lynn
Lomax, Linda Kay



Long, Alice Sue
Long, Harriet Hazlett
Martin, Nancy Hines
Mastin, Carol Alice
McCoy, Mary Elizabeth



McDowell, Patricia Irene
McGinn, Mary Linda
McIntyre, Lucy Williams
Michael, Mary Sue
Monsees, Linda Mitchell



Moore, Betty Jo
Moore, Gwen
Moore, Sandra Louise
Murray, Juanita Carolyn
Nash, Cynthia Boyd



Neal, Diana Dawn
Newton, June Edens
Nimetz, Rosalie Ann
Osborne, Carol Celeste
Owens, Andrena Elaine



Commercial Class



Page, Joyce Carol
Partridge, Willene Jane
Payne, Tommy Wilson
Peed, Julia Grey
Petsche, Mirtha Marcelina

Pickett, Anita Elizabeth
Pickle, Glenda Gaye
Presgraves, Carol Ann
Price, Judy Holt
Pruett, Peggy Joan

Purgason, Barbara Jean
Reynolds, Bobbie Carolyn
Rierson, Rebecca Wilson
Roberts, Patricia Ward
Sale, Sandra Kay

Segraves, Nancy Loretta
Shankle, Anne Currie
Shaw, Linda Dianne
Sheets, Alma Jean
Smith, Margaret Lloyd

Soyars, Ann Parzade
Sprinkle, Deanna Speas
Sprouse, Peggy Jean
Steed, Martha Jean
Stroupe, Dorothy Jane

Swain, Jo Ellen
Tart, Anne Hamilton
Tate, Anne Ferree
Thornton, Willie Jane
Thrasher, Connie Christine
Turk, Margaret Ann

Turner, Virginia Diann
Vaughan, Brenda Ann
Vaughn, Evanna Lee
Waddell, Katherine Joan
Walters, Nancy Jo
Ware, Judith Ann

White, Irma Laura
Williams, Carol Faye
Wilson, Carol Faye
Wilson, Glenda Ann
Wilson, Martha Jane
Young, Martha Elizabeth



Kathryn Whitener, *Vice-President*



Billie Pearce, *President*



Gladys Phillips, *Treasurer*

Nursing Organizes For Its Future

The Woman's College Student Nurses' Organization is a voluntary association open to all nursing students at the college, and its officers are class officers. The organization coordinates the efforts of the first and second year nursing students in academic and social activities on campus. With an awareness of each student's role in the future of nursing it promotes the professional goals for nursing. It is a local affiliate of the National Student Nurses' Association and provides opportunity for member participation in projects at the district, state, and national level.

Sula Parks, *Secretary*

Patsy Bowers, *Coordinator*
Judy Bing, *Co-Coordinator*



Second Year Nursing

Charlene Bletscher
Shaker Heights, Ohio

Anne Bolton Chambers
Jamestown, N. C.

Katherine Kerr Green
Winston-Salem, N. C.

Virginia Baker King
Raleigh, N. C.

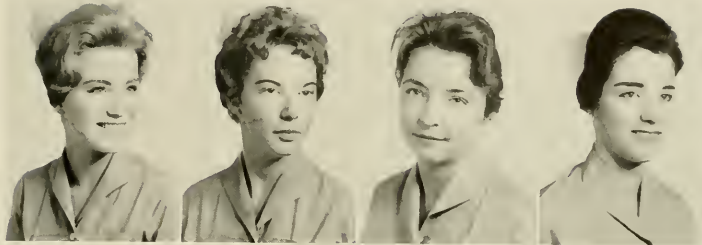

Judith Green Lomax
Charlotte, N. C.

Martha Ann Makedonas
Greensboro, N. C.

Virginia Lucille Mims
Greensboro, N. C.

Gwendolyn Sue Nichols
Millers Creek, N. C.



Sharon Lee Noss
Cortland, N. Y.

Billie Jean Pearce
Butner, N. C.

Gladys Irene Phillips
Matthews, N. C.

Julia Trogdon Pickard
Greensboro, N. C.



Beverly Elmore Robbins
Randleman, N. C.

Ruth L. Summey
High Point, N. C.

Bernice Vestal
Jonesville, N. C.

Vickey Lynn Walker
Liberty, N. C.



Kathryn Masten Whitener
Winston-Salem, N. C.

Treva Elaine Williams
Kernersville, N. C.

Ann Henry Winchester
Summerfield, N. C.

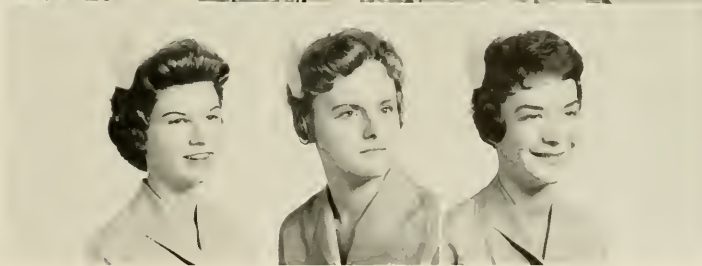

First Year Nursing

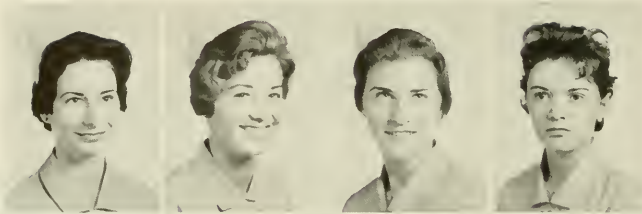

Alley, Frances Carole
 Bing, Judy Anne
 Bowers, Patsy Anne
 Bowman, Julia Blair

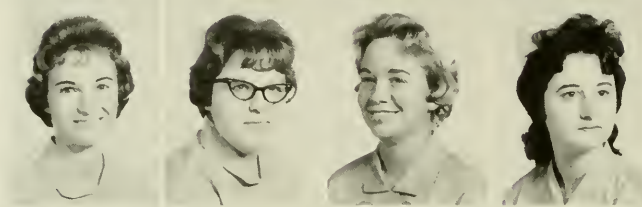

Brothers, Gloria Jane
 Cole, Carol Ruth
 Cole, Sharon Eileen
 Connolly, Gaydie



Currin, Virginia Lynette
 Harman, Cary Marie
 Hartsook, Patricia Leigh
 Holder, Audrey Maie

Huffstetler, Marie St. Clair
 James, Eleanor Anne
 Lovell, Barbara Paige
 Lowe, Virginia Mae
 McBride, Julia Kay



McIver, Anne Gordon
 Neal, Brenda Kay
 Pegram, Judy Ann
 Penry, Mallie Bennett
 Rupard, Nancy Louise



Smith, Aileen S.
 Souther, Carolyn
 Taylor, Claudia Elizabeth
 Wallace, Gelia Bryson
 West, Brenda Joan





MAKING USE of library medical references is a very frequent necessity for Carolyn Souther and Virginia Lowe.



CARING FOR her patient is the endeavor of Sue Nichols as she transfers knowledge of principles into nursing practice.

College centered study is combined with patient centered care at Moses H. Cone Memorial Hospital. Students transfer learning to the development of nursing skills beneficial to their patients. After two years of study and application of knowledge, six weeks orientation in psychiatric nursing at John Umstead Hospital, Butner, North Carolina, and a four month internship at Cone

Memorial Hospital, the student is ready for licensing by the State Board of Nurse Registration. One Sunday in Autumn she graduates . . . the reward is hers . . . an Associate Degree in Nursing . . . symbol of so much, passport to so much more. "Putting learned principles into practice" is indeed a phrase symbolic to each student of nursing at the Woman's College.

1962 GRADUATION. *Front row:* Alice C. Boehret, Chancellor Otis Singletary, Mrs. Eva Warren, Benjamin Cone, Rev. H. D. Roe, Dean Merib Mossman. *Speaker:* Susan Smith. *Second row:* Linda Hursey, Joyce Creech, Sylvia Smith, Rosa Johnston, Chrintine Cardwell, Judith Rogers, Mary Lee Hardin, Elizabeth Bush. *Back row:* Elizabeth Harrington, Maggie Southwell, Gail Vincent, Gloria Dunn, Carolyn Lyons, Ellen Walker, Mary Frienschner, Margie Hatley.







STUDENT LIFE

Campus Life	132
Special Events	150
Beauties	162

"... Oh, I want to be in that number, when W.C. becomes co-ed!" Now that the facetious wish of generations of Woman's College students is about to be granted, one wonders what changes in student life will take place. Although some of the aspects pictured here will remain essentially the same, many will be altered.



Confusion, Excitement, And Anticipation Confront Freshmen



BOXES, BAGS, CLOTHES, and more clothes fill the girls' arms who are moving into the dorm the first day of orientation.

CARS, CARS, EVERYWHERE, and not one to drive! Anxious Freshmen and parents crowd the quad as moving day begins.



September 13, 1962 — freshmen arrival at W.C. turned the campus into utter chaos with parents, girls, cars, and clothes, not to mention books, lamps, chairs, and pictures. The first look at roommates after weeks of anticipation, the friendliness of JHP's and assistants all eased the uncertain feelings about starting a new life.

One thousand three hundred and fifty new members of the campus plunged straight into a week of orientation designed to familiarize them with the campus. The major side effect was breaking in new loafers. Discovering the Yum Yum, library, dining hall, soda shop, bookstore, the corner, house counselors, JHP's, house meetings, lines, and girls — this was Orientation.



HOUSE PRESIDENT Beverly Bass and Assistant House President Sylvia Williams greet six new Gray girls in the quad.

TIRED FRESHMEN rest on steps of McIver while their Junior Advisor relates detailed instructions concerning orientation.





MASS CONFUSION reigns on the first day of registration as Freshmen have their first taste of that W.C. pastime, waiting in line.

ALUMNAE ASSOCIATION provides refreshing lemonade to quench students' thirst during the hot, fall registration hours.



PERPLEXED FRESHMAN wonders during the first trying registration period why she is the only one confused by the barrage of signs, sections, and cards. She decides a long wait in the regular English line is decidedly preferable to immediate registration in English Honors. Having carefully checked her IBM card to be sure it has not been folded, spindled, clipped, or stapled and assured she still has a lunch period, in spite of them all, she sits down in a most welcome seat to begin bravely the interminable copying.

Students Welcome New Soda Shop Addition To Campus



GOOD FOOD and good service tempt patrons of the new Woman's College Restaurant to return again to enjoy a pleasing atmosphere.

The new Soda Shop and restaurant located in Elliott Hall present one more reason for this building's popularity among the student body. The Soda Shop serves as a constant spot of communication since the company is great; the music, new; and the food — best threat yet to the dining hall.

For those infrequent moments of wealth among students and often for faculty and guests, the Woman's College Restaurant provides excellent service and food in a wonderfully relaxing atmosphere. Appreciation runs high for this new addition.

COKES, HOT DOGS, lots of snacks! Not only is the Soda Shop a grand place for study breaks, but great for dates, too.



MODERN FIXTURES in new Soda Shop permit students quick, courteous service between classes and for study breaks.

Julia Barbee, W.C. Freshman, Chosen C.U. Queen

Fifteen Trailway buses conveyed W.C. students to the State-Carolina game at Chapel Hill on September 22, 1962, for Consolidated University day. Julia Barbee, a freshman in Hinshaw, was crowned C.U. queen during half-time ceremonies amid a capacity crowd of enthusiastic fans.

The weather, for a change, cooperated nicely and the day's proceedings were conducted under a warm September sun. The Carolina campus offered a wide variety of entertainment after the game with open houses, an outdoor combo, and of course, the "Rat." Ten-thirty p.m. saw the conclusion of a well-filled day. Girls found themselves homeward bound with hands full of souvenirs and a stock of memories for the 1962 C.U. day.



C.U. QUEEN, Julia Barbee, receives an admiring gaze from her date, Kenny Edwards, just after she was presented a beautiful bouquet of long-stemmed roses.

CAROLINA CHEERLEADERS urge fans to yell louder, spurring Tarheels to a T.D.



HANNIS LATHAM, Carolina's head cheerleader, utters a moan as opponent scores again.





BEAMING OWNERS of new class jackets proudly sing their class fight song under the direction of the Sophomore class cheerleader.



DELIGHTED SOPHOMORES squirm into their new class jackets during the ceremony held in Cone Ballroom in Elliott Hall.

AT 6:30 A.M. Hats Off Day Chairmen Rae Dearing and Kay Smathers instruct the sleepy Freshmen in the crowded quad.



Freshmen And Sophomores Find New Hats Off Day Fun

Six-thirty a.m., Wednesday, October 10, dawned noisily for freshmen and sophomores as Hats Off Day made its official appearance on campus. Under the supervision of members of the Class of '65, freshmen dressed in black skirts, white blouses, bobby sox, tennis shoes, and handmade top hats and bow ties. A big assembly was held in the quad with Rae Dearing and Kay Smathers in charge. Instructions were given for the day and assignments were made to each dorm. The crowd had breakfast *en masse* complete with the freshman serenade to their superiors.

Highlighting the day's events was the sophomore show held in Elliott Hall during the afternoon. Joan Donohue's original work of songs and a skit made the program a memorable one for both classes. Finally, in a session with the Supreme Court, the proceedings came to an end but with a new sense of friendship between the Classes of '65 and '66.

FRESHMEN DON their new hats, receive their orders and march off to breakfast in the dining hall and a fully-planned day.





EACH SPOONFUL HELPS! Freshmen contemplate digging a hole in Coit's lawn big enough for planting Sophomores' tree.



EARLY MORNING hours of Hats Off Day find Freshmen constructing the hats they will tip to the Sophomores all day long.



FRESHMEN OF KIRKLAND HALL present to the Supreme Court a cardboard replica of hat they wore for Hats Off Day.

FRESHMEN AND SOPHOMORES unite on Hats Off Day in a mighty effort to create charcoal for the dining hall to broil our steaks.





AHA! THE CHANCE to really let the "profs" know how we honestly feel about them presents itself at the annual Purse Drive Carnival.

Purse Drive Carnival Held In Elliott Hall Big Success

The Service League each year sponsors a drive similar to the United Fund. The 1962 Carnival was a success due to the widespread participation of the student body. This year the features were a talent show, a professors' dog show, a cake walk, a favorite professor poll, a cookie booth, a slave auction, a caricature booth, a limbo contest, a miscellaneous auction, and the campus-wide penny race. The Carnival provided campus participation in community service — available to all through Service League.

ALUMNAE HELP Service League in its efforts to raise money by selling useful items like bookmarks and pencil holders.



GASPING FOR BREATH, vision blurred, hands trembling and knees shaking, this Limboer wonders if it's really Love.



WHAT A FOAMY MESS! A careless slip of a razor on the balloon and shaving cream coats the unsuccessful contestant.

Fall, Christmas, Valentine's Bring Elliott Hall Dances

A main feature of Elliott Hall's contribution to the campus is the formal and casual dances it sponsors during the year. The Elliott Hall ball, the only formal affair for the whole campus, was held during November with the theme "Autumn Nocturne." The Christmas dance in December was semiformal in tune with the yuletide festivities. In February, a sweetheart dinner and dance was held and climaxed the more formal events. Still offering record or combo dances on Saturday nights, Elliott Hall succeeds in serving the campus with recreational and social affairs.

GAILY DRESSED GIRLS with handsome dates take a breather in the crowded Soda Shop during the annual Christmas Dance.



FLOWING GOWNS, dreamy music, and the lovely decorations create an appealing atmosphere for the Elliott Hall Ball.





THOSE JUNIORS sure know how to treat their sister class! There are parties, food, fun, and even real live angels.



THE TWIST has gotten to just about everyone! Even Santa, his W.C. ring, and his scarab bracelet have gotten into the act.

THE SPIRIT OF CHRISTMAS echoes across campus as Freshmen and Juniors unite to cheer the heart with a song.





SEE THE PRETTY GIRLS? They are W.C. students who sang Christmas carols on TV to the listeners. Color them celebrities.

Christmas Spirit Spread By Sister Class Caroling Party

One of the special ways of celebrating Christmas on the Woman's College campus is the sister class party. The 1962 Yuletide festivities were marked by a Sophomore-Senior and by a Freshman-Junior party.

The special feeling of unity that normally exists between these class groups was climaxed by these celebrations. Quizzes, papers, and problems were temporarily forgotten as the holiday spirit pervaded the gatherings. The informal gatherings culminated in caroling and singing at the TV station. The girls bundled themselves into heavy coats and scarfs to protect them from the crisp cold and set forth to bring the Christmas spirit to others in the traditional old carols.



AT THE FROSH-JUNIOR PARTY Santa Claus (and his Woman's College ring) asks a Freshman if she's been a good girl.

NO ONE can deny that the Senior-Sophomore Christmas Party was a great success; of course they served refreshments!



GATHER ROUND, little girls, and I will tell you a story. "'Twas the night before Christmas, and all through the house . . ."



On Campus

THE FACULTY'S young children are hard at play during a Christmas party given for them. Special treat is Santa's visit.



IF THESE happy expressions mean anything, the weekly teas in Elliott Hall are a big success and anxiously awaited by starving girls.



HOPE THIS isn't permanent!
Maybe they were rushed.



A DORM PARLOR isn't the
best place for an argument.

TOWN STUDENTS take time out for relaxation and a hand of bridge between classes in their spacious lounge in Elliott Hall.



THIS IS going to be an extra long chapter! Her mind keeps wandering to the not-so-far future of this weekend. Wonder why?



DOLPHIN-SEAL girl skeptically eyes further ornament. Her cry, "But all I need is a smile with my Jantzen," goes unheard.



THE P.E. DEPARTMENT offers many opportunities to students. Included on its curriculum is a course in "Pin Setting."

"COME WITH ME to the Casbah," beckons the model of this bewitching after-five dress, but members of the audience seem a bit reluctant.





NOT ONLY are there lines to get the food, but lines to get rid of the dirty dishes! "So this is where our \$50 went," wail impatient girls.



W.C. GIRLS stroll through the lovely, white, but barely recognizable campus during a beautiful snow fall.

THE AUDIENCE of W.C. students feels that this is not quite the picture of their ideal wedding gown.



On Campus



THERE ALWAYS SEEMS to be some long line to wait in somewhere on this big campus even at the Soda Shop in Elliott Hall.



"JUST TESTING to see if it is sharp enough," remarks a prop girl who works backstage in Aycock on "The Suspect."



THIS GET-TOGETHER after the Hats Off musical provides jolly Sophomores with more good music.

ABSORBING KNOWLEDGE at the proper angle is important. The hard, straight-backed chairs and the tables upstairs just do not meet this requirement.





NEITHER RAIN nor blocked sidewalks keeps W.C. students from taking a break in the Soda Shop.

DATES really brighten W.C. The Soda Shop takes on a different atmosphere, studying is suddenly more interesting, and there is something about a man's pipe . . .

THE SPANISH CLUB, like other organizations on campus, feeds its members well. But the unusual feature is that they import boys!





JUST THINK of all those long, hard hours in the art lab. And what have you to show? Just an old piece of wood.

On Campus

THIS W.C. STUDENT approaching the construction work at Elliott Hall is about to be informed that her footprints are not desired in the fresh cement.



THIS IS THE ONLY QUIET place in this whole entire dorm!



On Campus



CAROLINA BOYS and dates fill Cone for Phi Mu Alpha's dance.



DON'T LOOK NOW, but you're under a watchful eye.



SENIORS look at the pamphlets in the placement office.



SPRING increases the number of bicycles on campus.



SAXOPHONIST goes to town at Phi Mu Alpha's concert.

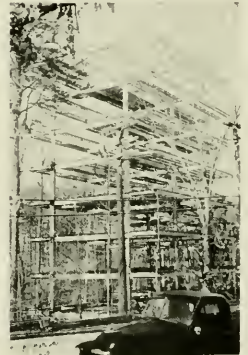

AT LAST, NO MORE three-girl rooms . . . we hope!



NOW you've got us served, where are you going to put us?



ONE OF W.C.'s many traditions comes to life on the nights of the Freshman's dorms' Open Houses for their former residents.

MATH MAJORS enjoy a Christmas Tea given by the faculty in the gaily decorated Alumnae House.



Special Events

Eleni Tsaouli's Panhellenion brings together the many strands of Hellenic dance and music into a colorful salute to all of Greece and its peoples. Adding to the color and shifting moods of the Greek Folk Festival are the amazing instrumentalists, including the clarinet and the Santouri as well as the violins and the lute-like Bouzouki.



Former Secretary of State, Christian Herter appeared at the Woman's College in the 1962 Harriet Elliott Social Science Forum. Mr. Herter is now head of the United States Citizens Commission on NATO and the Atlantic Council of the United States, Inc. Choosing "The Atlantic Community" as his topic, he presented lectures on "Developments Since World War II," "The Present Situation" and "The Outlook for the Future." Mr. Herter is pictured here with Gayle Hicks, Student Chairman of the Forum.



In October the Lecture-Entertainment Series in conjunction with the Inter-Faith Council sponsored the production of Ortin Corey's *The Book of Job*. To quote from the *New York Times*, it "is an awesome and most majestic rendition to be remembered both for the adaptor's concept as well as for the costumes and make up of the participants."





John Browning, a renowned young piano virtuoso, appeared at Woman's College in October. After making his musical debut at 10, Browning has gone on to become an international star, who has appeared throughout Europe, the Middle East, and America. His success is astounding, his repertory is limitless, and his performances are superior.

Randall Jarrell, poet, critic, novelist and Woman's College teacher of writing, was this year invited to speak at the National Poetry Festival at the Library of Congress in Washington. His lecture, "Fifty Years of American Poetry," which he also presented on campus, was a wide-ranging account of all the fascinating practitioners of poetry in the modern period.



The Woman's College was honored to have Mrs. Charles W. Tillett as the McIver Lecturer at the Founder's Day ceremony on October 5. Mrs. Tillett began her political career as the Woman's College's first S.G.A. President and continued to move through the political vein of our country by becoming an ardent worker in the Democratic Party. She is currently the U. S. Representative on the U. N. Committee on the Status of Women. Pictured here with her are Miss Barbara Parrish, Chancellor Singletary, and Carol Furey.



The Weavers, a popular folk-singing group, presented a program entitled "Folk Songs Around the World" October 6, 1962. The quartet sang work songs, blues, ballads and spirituals from countries including the United States, Israel, Spain, Chile and South Africa. The group, which is composed of three men and a woman, presented a somewhat different performance for Woman's College students; the leader of the Weavers had lost his list of stories and so regaled the audience with ad-libs.



Cesare Valletti appeared in Aycock Auditorium on March 26, 1963 in a concert sponsored by the Greensboro Civic Music Association. An outstanding tenor, Cesare Valletti thrilled his large audience of music lovers with his varied and quite excellent repertoire.

One of the highlights of the Lecture Entertainment Series this year was the Phakavali, the famous dance-music and drama company of Thailand. The Phakavali, on its first coast-to-coast tour of the United States, included in its program not only the classical Epic dance-dramas of Thailand but also several of the colorful folk dances which so beautifully typify the spirit of the Thai people.



On January 15, 1963, The Greensboro Civic Music Association sponsored a subscription concert in Aycock Auditorium which featured Ruggiero Ricci. This extremely talented violinist presented an excellent and versatile program which was well attended and enthusiastically received.

The Woman's College was fortunate in having Boris Margo, a very talented artist, participate in the annual Arts Festival this year.

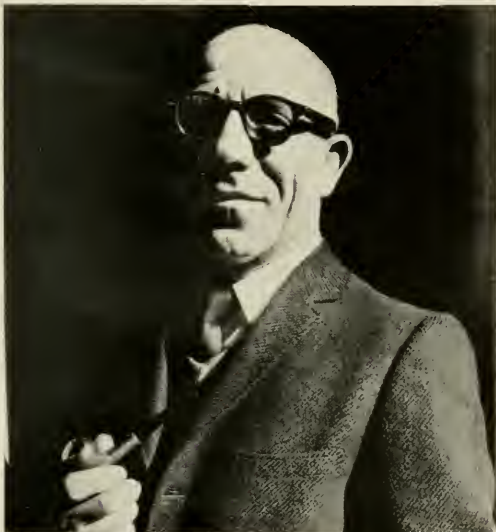

Under the sponsorship of the Greensboro Civic Music Association, The Goldowsky Grand Opera Theater presented Giuseppe Verdi's *La Traviata* in December. Written originally in Italian, an English translation was rendered here.



Pajama Game Tours Northern Countries Through A. E. T. O.

On October 28, 1962, the Theatre of the Woman's College Touring Company of *Pajama Game* left Greensboro for a six-weeks tour of American Military Installations in Newfoundland, Labrador, Greenland, and Iceland. The W.C. group was selected to make the tour by the American Educational Theater Association; sponsorship and arrangements were provided by the United Services Organizations. The company covered approximately 10,000 miles and ended their tour at Reykjavic, Iceland.



THESE PAJAMA FACTORY employees realize that the sizes are incorrectly marked during W.C.'s showing of *Pajama Game*.



MEMBERS OF THE *Pajama Game* troop are weighing in at Thule Air Force Base, Greenland, just like the baggage.



DURING THE PRODUCTION at Sondrestrom Air Force Base, Greenland, the cast enjoys the play while awaiting cues.

ANXIOUS TOUR MEMBERS board the plane at the Greensboro-High Point Airport for the first stage of their 10,000 mile trip.



The Theatre Of Woman's College Presents Drama, Comedy



"LIZZIE BORDEN took an ax . . ." provides the basis for W.C. production, *The Suspect*.



THE CLIMAX of the play shows Lizzie frantically chopping with her ax.

This year the Theatre of Woman's College celebrated its 40th Anniversary. Their productions for the year in Aycock Auditorium included *Suspect*, an English mystery thriller based on the legend of Lizzie Borden; *The Royal Gambit*, a modern morality play which stems from the story of King Henry VIII; *The Turn of the Screw*, Henry James' famous ghost story; and *The Red Shoes*. The scope and range of these presentations proved once again the versatility to be found in our theatre.

STAR BARBARA MENDELSON is in the early stages of applying character make-up for her fascinating role as Mrs. Smith in *The Suspect*.



BACKSTAGE WORK in Aycock is as essential to a successful production as is the more glamorous work before the audience.



Junior Class Celebrates Class Rings With Candlelit Ceremony

The arrival of class rings is always an exciting event in the life of a Woman's College student. The traditional onyx and black ring is symbolic of many things — it is tangible evidence of successful completion of the first half of a college career, rapid passage of time, increased awareness of upperclassman status and nearness to a degree.

The Class of '64, no less than those before it, realized the awesome importance of their class rings; they celebrated the occasion with a traditional ring ceremony which took place in the Freshman Quad and was attended by Dean Taylor and Dean Mossman. The Juniors began their candlelit procession between Shaw and Gray, and led by the class officers moved to the center of the Quad. There they walked through a large, spotlighted replica of a ring while their Sister Class, the Freshmen, looked on. The Junior Class cheerleader led the group in the singing of the ring song to the melody of "Moon River," the new class song, and the Sister Song.



ELATED JUNIORS step through a giant replica of their new ring in an impressive candlelight ceremony held in the quad.

THE ANNUAL RING CEREMONY includes a beautiful medley of familiar songs, including, of course, the Junior Class song and the College song.



"Our Hearts Were Young And Gay" Is Smashing Success



THE NICE PROTECTED GIRLS of N.C.C.W., clad in middy blouses, giggle at an idea proposed by their daring leader Phoebe.

After weeks of planning, rewriting, and rehearsing, the much awaited opening night finally came. Only those who have been a part of Junior Show production could know the excitement and thrill gained from such an experience. *Our Hearts Were Young and Gay* was an authentic and amusing farce of college life in the 1920's.

DURING HER "EXILE" to U.N.C., Phoebe meets a fraternity man. Purpose of her trip is to expose her to the cruel world.



THE JUNIOR SHOW tries to explain why a sheltered life at N.C.C.W. is better — but fraternity parties are great fun!



THE OTHER SIDE of the situation is seen during a meeting of the shocked faculty members called by Dean Goodharte.



THE SOPHOMORES, too, have a share in Class Day as they provide a daisy-chained pathway for their graduating sister class.

Daisy Chain Climaxes Class Day Exercises For Seniors

The Sophomores' last tribute to their Sister Class of '62 was the traditional daisy chain. At 5:00 A.M., June 1, fifteen sleepy-eyed sophomores climbed aboard a truck and made their way to the field of daisies. Having picked twenty laundry baskets of daisies, the girls set to work making the chain. Several hours later, the finished product was transported to the freezer to await its debut at Class Day exercises. The following day twenty sophomores dressed in white formed an isle of daisies for the graduating seniors. A highlight of the day was the announcement of outstanding seniors.



ANOTHER VIEW of the Daisy Chain shows Seniors leaving Class Day exercises as parents and friends watch.

PARENTS GATHER for Class Day exercises as the Class of '62 announces the girls it has selected as Everlasting Officers.



Seniors Receive Degrees During '62 Graduation Exercises

June 3, 1962 was Graduation Day for the Class of 1962. Although it was hot and rainy, the girls could not have cared less. This day was all too important for them to be spoiled by a few showers. Once inside the comfortable air-conditioned Greensboro Coliseum, parents, families and friends sat, many with tear-filled eyes, as they thought proudly of their own special graduate. Governor Sanford was the main speaker; Chancellor Singletary and other members of the college faculty also took part in the graduation exercises.



DURING COMMENCEMENT exercises Seniors anxiously await the long walk to the platform to receive their diplomas.



SPEAKER FOR THE SENIOR CLASS, Mary Vann Wilkins, talks to and for her class during the commencement exercises.

THE FAMILIAR SCENE in the Greensboro Coliseum as seniors proudly receive their diplomas and become W.C. graduates.



Marshals

Every spring in the second S.G.A. election twelve marshals are elected from the rising junior class and eight from the rising senior class. The chief marshal is chosen by the student body from the rising marshals of the senior class. These girls marshal at plays and concerts in Aycock Auditorium and Elliott Hall as well as Commencement and Class Day activities. With their beauty, charm, and poise, they represent our school with honor and dignity.



SENIOR MARSHALS

Front row: Betty Park, Janice Thomas, Mildred Coleman, Judy Bernath, Susan Meacham. *Second row:* Mary M. Lander, Ester Coward, Sally Derr, Diane Cuthbertson, Cisse Murdaugh. *Back row:* Linda Polk, Linda Lyles, Tempie Outlaw, Caroline Hoffer, Ann Sullivan, Jimmie Lee Whitley, Fran Alexander, Ann Everett, Lois Smith.



PATSY EBERT
Chief Marshal



JUNIOR MARSHALS

Front row: Angela Blanton, Rachel Spradley, Jean Decker, Foy Clark, Joan Decker. *Back row:* Barbara Wren, Sandra Cottril, Mary Ann Dotson, Sally Gideon, Sharon Beck, Kay Taylor. *Not pictured:* Jo Ann Allen.



Beauties



NURSING REPRESENTATIVE

Miss Judy Lomax

As a second year nursing student, Judy will graduate in October. Her home is in Charlotte. She enjoys sewing, drawing and sketching, and listening to albums of Broadway musicals.

COMMERCIAL REPRESENTATIVE

Miss Ann Tart

Ann is a commercial student from Clinton. Listening to music, dancing, and water skiing are a few of her favorite pastimes. She enjoys spending her summers around the beach.



FRESHMAN REPRESENTATIVE

Miss Julia Barbee

Eighteen-year-old Julia Barbee is from Goldsboro, and is majoring in Interior Design. She enjoys playing the uke, skiing, and traveling. Julia hopes to spend this summer in Japan.





SOPHOMORE REPRESENTATIVE

Miss Jan Cooper

Jan, a Medical Technology major, has enjoyed traveling to many interesting places and has even lived in Turkey. She enjoys modern dance, sewing, and water skiing. Jan has her Senior Life Saving in swimming.



JUNIOR REPRESENTATIVE

Miss Marilyn Haufler

Marilyn, a junior from Watchung, New Jersey, is majoring in Elementary Education. Her favorite hobbies include modern dance, water skiing, sailing, and skin diving. Marilyn is a former Miss New Jersey.





SENIOR REPRESENTATIVE

Miss Sally Derr

Sally is majoring in Primary Education. A senior from Raleigh, she is to be married this summer and will teach the second grade next year. In the summer she enjoys tennis, fishing, and swimming.



MAID OF HONOR

Miss Joyce Lockhart

A transfer from Mars Hill, Joyce's interests include art, golf, folk music, and travel. She spent last summer working at a resort on Long Island. Joyce is a business major and a member of Sigma Alpha; she plans to begin working toward her master's degree next year. Her home is in Guilford College.



PINE NEEDLES BEAUTY QUEEN

Miss Dee Brown



A senior from Burlington, Dee is majoring in sociology and history. As a beauty she has modeled in Montaldo's Bridal Fashion Shows on campus and has represented W.C. at the annual Azalea Festival. As Miss Burlington she advertised winter sports at the Coliseum on TV. Dee, often seen driving a maroon jeepster, enjoys outdoor sports such as tennis, water skiing, swimming, and sailing. While at home she spends her leisure time arranging flowers, trying out new desserts, and sewing. Dee spends her summers serving as a camp counselor or working at a beach resort.





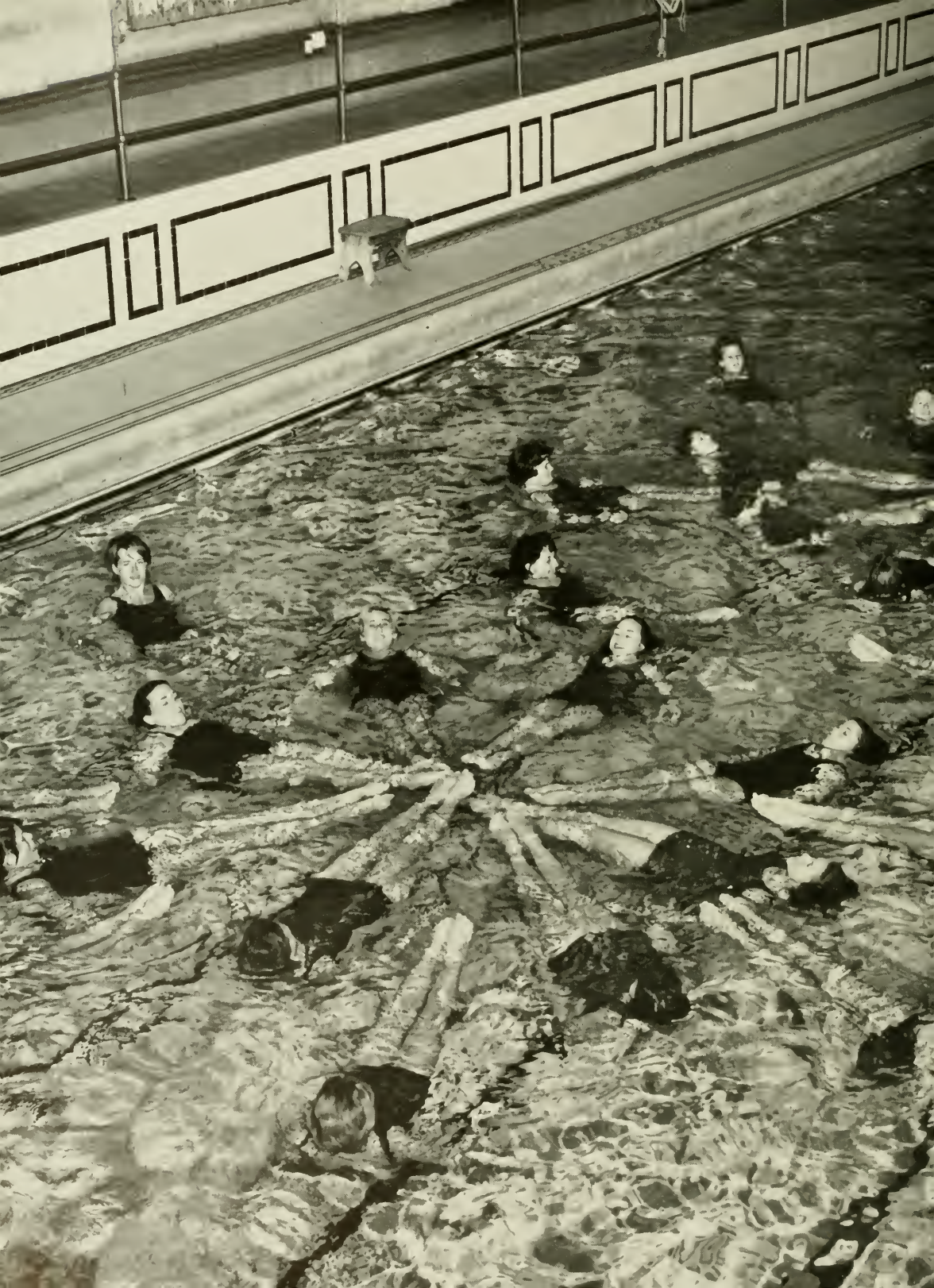



ORGANIZATIONS

Student Government	172
Honoraries	188
Publications	194
Departmentals	201
Religion	222

As the campus enlarges and encompasses an ever greater number of individuals, the organizations found here will also expand to provide outlets for the varied talents of the student body. The present organizations will be faced with the challenge of revising their operations in order to maintain their excellent record of service to the college community.

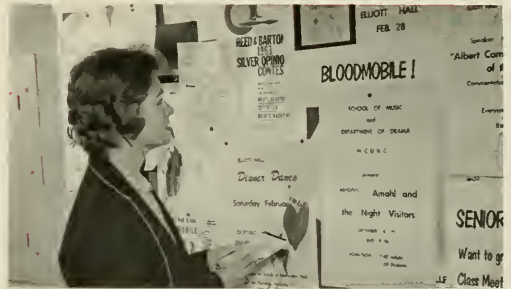

S.G.A. Offers Workshops, Mock Trial To Inform Girls

Student Government Association began its extensive activities with a two-day pre-school conference in September which featured a panel discussion on the role of student government on this campus. Workshops were held at Piney Lake to discuss the various programs for the coming year.

In October S.G.A. attempted to bridge the gap between the students and student government by holding workshops and a mock trial. The trial consisted of a double case utilizing both courts in order to acquaint the students with court procedure. Following the trial, four thirty-minute discussion sessions were held by the different branches of S.G.A. including the Judicial System, National Student Association, Legislature, and the Inter-Faith Council. These groups gave students an opportunity to ask questions concerning that particular phase of student government, as well as to voice opinions and offer constructive criticisms.

Although the three branches of S.G.A. are separate bodies, they have co-operated this year in an effort to improve conditions on campus.

As the enrollment of Woman's College grows larger, the tasks of the Student Government Association be-



CAROL FUREY, President of Student Government Association, holds the gavel which is used to call SGA meetings to order.

EXECUTIVE CABINET

Front row: Jean Broadwell, Charlotte Williams, Judy Askew. *Back row:* Carol Furey, Jo Ann Payne, Ann Everett, Linda Nelson, Sherry Mullins, Dot Davis, Sue Rice, Carol Slaughter, Carol Knotts. *Not pictured:* Carolyn Scott.





TYPING the legislature agenda before each meeting of legislature is one of the many jobs of Sherry Mullins, SGA secretary.

come more complex. It is increasingly difficult to reach the individual student and make her realize her part in S.G.A. The Executive Cabinet, composed of various student leaders, will be called upon for even more assistance to co-ordinate the respective groups with which they are most closely associated.

JANICE THOMAS, College Cheerleader, is found on stage in Aycock, where she leads the college song during mass meetings.



SGA TREASURER Carol Knotts finds that balancing the books can be perplexing but knows it is a duty required of her office.

VICE-PRESIDENT of SGA, Sue Rice distributes the legislature agenda to dorm representatives prior to each meeting.





HONOR COURT. *Seated:* Dot Davis, Lynn Ganim, Executive Secretary; Dr. Rosemary McGee. *Standing:* Joretta Kennerly, Judy Rand, Anita Brown, Recording Secretary; Gwen Guffy, Flora Allen, Claire Kalin, Bethann Vinick, Glenda Sutton.

COURT OF SOCIAL REGULATIONS. *Seated:* Dot Davis, Beth Clinkscales, Executive Secretary; Dr. Betty Clutts. *Standing:* Libby Wyche, Aliene Breazeale, Recording Secretary; Beth Ingraham, Libba Wright, Mary Anne Freudendorf, Dot Perry, Margaret Wheeler, Dee Vannoy, Judy Kinard.



Judicial System Attempts To Introduce A Court Of Appeals



CHAIRMAN of the Judicial System, Dot Davis is interrupted by the telephone while reviewing a case for Honor Court.

The Judicial System on campus is composed of two branches: the Honor Court and the Court of Social Regulations. The main function of the Honor Court is to make the campus aware of the Honor Policy and what it means, for this court deals with all honor violations. The Court of Social Regulations deals with all major social offenses. Both courts must be firm yet flexible, understanding, yet rational. They must meet each individual case with open-mindedness. The courts do not always punish. Depending upon the offense, sometimes only a reprimand is given.

Hall Board is the sub-division of the court system, existing in each dorm. One member of the Court of Social Regulations must be on each Hall Board. Hall Board deals with minor social offenses.

During the first semester the two major courts handled a total of 221 cases. Of these, 19 cases were handled by the Honor Court; 189, by the Court of Social Regulations. There were 13 double cases involving both courts.

An important effort of the Judicial System this year was the attempt to establish a Court of Appeals.



PRIOR TO court, Beth Clinkscales, Executive Secretary of the Court of Social Regulations, talks with individual students.



LYNN GANIM, Executive Secretary of Honor Court, is concerned with honor violations. Here she is checking the files.

Legislature Active, Passes Districting, Drinking Bills

Legislature is the medium through which the students assume the responsibility of self-government. Elected representatives from each residence hall meet every two weeks to voice student opinion and to make decisions according to the wishes of the majority. This body suggests, discusses, and enacts the important business that eventually affects all students.

Almost every rule which pertains to W.C. life is passed through the Legislature; this important group is composed of one representative for each fifty students. Through the work of its committees, the Legislature has attempted to keep itself informed and make improvements on the campus. Among the most important legislation passed this year were the Districting Bill, the Drinking Bill, and the bill to oust N.S.A. from the S.G.A. which was passed by Legislature but defeated by the student body. Many proposals swelled the agenda and received due consideration by the delegates. Action has been the by-word of the Legislature for the 1962-1963 session; the leaders have worked long and hard hours, in and out of official session.

The members of Legislature sometimes seem to have a thankless task, but they are vital to the campus life of Woman's College. This branch of Student Government is a growing concern, always striving for the progressive change.



DURING A LENGTHY legislature meeting, Louise Habicht reads the list of new legislative districts for every dorm on campus.

BI-MONTHLY on Wednesday nights during the year, legislature, conducted by Sue Rice, meets in the Alexander room of Elliott Hall.



C.U. Council Sponsors Functions Among University Branches



ANN EVERETT, chairman of the W.C. delegation of the Consolidated University Council, co-ordinates C.U. activities for us.

The Consolidated University Council acts as a liaison between the students of State, Carolina, and Woman's College. It co-ordinates and initiates activities to promote harmonious relations between the three groups which make up the greater university.

Consolidated University days are arranged by the council to promote a feeling of unity among the students. Carolina was host for the first C.U. Day last fall. Crowded buses, packed to the brim with singing, high-spirited girls, traveled to Chapel Hill for the State-Carolina game and were welcomed by smiling, eager male faces. The carnival at State and the dance here at W.C. were also successful functions of the council.

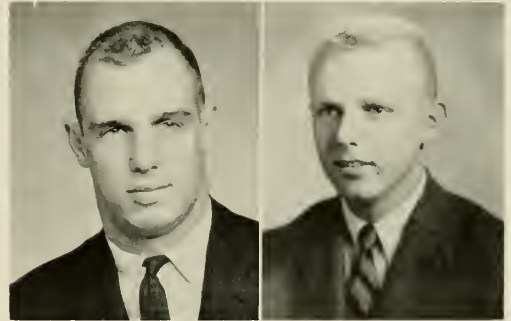

Jim Jones
President of C.U. Council

Jerry Jackson
Secretary-Treasurer of C.U. Council

C.U. COUNCIL. *Seated:* Sue Rice, Jean Ellen Jones, Ann Everett, Janet Burcham. *Standing:* Nancy Roth, Sandra Ashford, Marty McDaniels, Betsy Rogers, Linda Best.



Committees Vital To

COMMITTEE ON LEGISLATION

In an effort to provide more efficient use of time during legislature meetings and aid accurate formation of bills, this committee reviewed and assembled legislation to be presented before each meeting.

Front row: Sherry O'Donnell, Frances Lichtenfels, Nancy Roth, *Chairman:* Andrea Parsons. *Back row:* Phyllis Snyder, Charlotte Vestal, Missy Clark, Jeanie Evans, Carol Ann Pyles.

FACULTY-STUDENT REVIEWING COMMITTEE

This committee sought action regarding traffic routing in McIver and procurement of bicycle racks. These and other suggestions had been placed in the familiar suggestion boxes sponsored by the committee.

Front row: Ann Soyars, Ann Badget, Carolyn Parfitt. *Second row:* Margaret Wheeler, Libby Wyche, *Chairman:* Dr. Elaine Burgess, Miss Helen Canady, Miss Frances Falck, Miss Josephine Hege. *Back row:* Dr. Robert Greenfield.

FINANCE BOARD

The Finance Board is the student's voice in budgeting the use of money in the General Fund. About ten dollars of each student's tuition is set aside for this fund.

Front row: Ruth Ennis, Linda Polk, *Chairman:* Jeanne Tannenbaum, Dale Vaughn. *Back row:* Sylvia Wright, Dr. Vance Littlejohn, Susanna Kouns, Carol Knotts.

HANDBOOK COMMITTEE

Each spring, this committee collects all recommended changes to be made in the handbook and begins gathering ads. The task of distributing handbooks to the freshmen is done by Greensboro girls during the summer.

Sara Ann Trott, Jackie Abrams, Jean Ellen Jones, Sue Latham, *Chairman.*



Well-Run Campus

ELECTIONS BOARD

Elections Board supervises campus-wide S.G.A. elections, major class elections, and elections for constitutional amendments. This year the committee made policy revisions and held a freshman election rally.

Front row: Gail Hudgens, Barbara Eshenback, Mary Kathryn Bailey, Susan Bisset. *Back row:* Etta Farrior, Dot Perry, Kemp Norman, *Chairman:* Carol Thacker.



POINTS COMMITTEE

In addition to distributing questionnaire cards in order to check requirements for holding offices, this committee visited freshman dorms to discuss the classification system and the S.G.A. elections.

Front row: Lois Ann Myers, Miss Frances Falck, Miss Lillian Cunningham, Elizabeth Withers. *Back row:* Joanne Allen, Anne Prince, *Chairman:* Betty Kindle, Harriet Thompson, Dudley Brown.



STATE STUDENT LEGISLATURE

Headed by Margaret Donohue, who served as parliamentarian in the Senate, Woman's College delegates attended the annual state meeting in Raleigh. Notable was the defeat of the resolution concerning N.S.A.

Front row: Cam Collins, Charlotte Vestal. *Second row:* Genie Sykes, Sue Rice, Lynn Ganim. *Back row:* Sherry O'Connell, Carol Miller, Jeanne M. Smith, Sherry Mullins, Emily Moore. *Not pictured:* Mus Donohue, *Chairman.*



DISTRICTING COMMITTEE

Much attention has been focused on the new districting committee which has been responsible for setting up legislative districts. The committee adjusts districts, maintaining the required number of girls in each and hears appeals from districts.

Cynthia Alexander, Carol Thacker, Louise Habicht, *Chairman.*



Upperclassmen On Campus Find More Dormitory Freedom

Much of the intra-campus communications system is centered around ten seniors and their respective house counselors. Working in cooperation with the president of S.G.A., they bring important matters, announcements, and issues to the residents of their dorms and present them in an informal atmosphere conducive to discussion and suggestions. These girls work together in seeking solutions to common problems and in discussing campus issues. The S.H.P. is not only the main administrator of the dorm who locks up, files permission slips, and presides at house meetings, she is also the co-ordinator of all dorm functions and committees. Communicator, administrator, co-ordinator — she is also a friend.



STRONG HALL
Linda Silver, *President*
Mrs. Helen Cloninger, *Counselor*



MOORE HALL
Ann Sutton, *President*
Mrs. Lucy White, *Counselor*

WINFIELD HALL
Emily Kelly, *President*
Mrs. Anna Stevens, *Counselor*



WEIL HALL
Dorothy Brown, *President*
Miss Margaret Patterson, *Counselor*



MARY FOUST HALL
Patty Biggard, *President*
Mrs. Eloise George, *Counselor*





RAGSDALE HALL
 "B" High, *President*
 Mrs. Nell Bigler, *Counselor*



MENDENHALL HALL
 Judy Franklin, *President*
 Mrs. Anne Carter, *Counselor*



WOMAN'S HALL
 Jane Francum, *President*
 Miss Marjorie Hood, *Counselor*

GUILFORD HALL
 Jo Ann Parker, *President*
 Mrs. Della Arthur, *Counselor*

NORTH SPENCER HALL
 Linda Webster, *President*
 Mrs. Ruth Johnson, *Counselor*



Junior House Presidents Lead Active, Exciting Year

After frantically writing welcome letters to the incoming freshmen in her dorm, the J.H.P. eagerly awaits that first house meeting with high hopes and shaky knees. She begins to realize the full weight of responsibility she has taken upon herself. A never-ending job, full of meetings, organizational problems, explaining permission slips, locking up, hostessing, presiding, legislating, advising, answering thousands of questions and just plain listening, is in store for her and her combination roommate-assistant. However, there are rewards — the dorm parties, the sister parties, "their" first class meeting, the perennial short-sheeting, the feeling of pride in each of her girl's accomplishments.

Working in close co-operation with her house counselor, the J.H.P. occupies herself with the administrative duties in the freshman hall, organizing committees, putting up bulletin boards, making announcements, and getting to know the girls by name — all one hundred and fifty of them!



GRAY HALL
Beverly Bass, *President*
Mrs. Isabel Outlaw, *Counselor*



COIT HALL
Emily Moore, *President*
Miss Frances Falck, *Counselor*



HINSHAW HALL
Carolyn Bishop, *President*
Mrs. Mary Grice Duff, *Counselor*



JAMISON HALL
Hannah White, *President*
Miss Lillian Cunningham, *Counselor*



COTTEN HALL
Linda Vann, *President*
Mrs. Ruth Cornell, *Counselor*



BAILEY HALL
Margaret Carmichael, *President*
Mrs. Aldine Beale, *Counselor*



SHAW HALL
Judy Mock, *President*
Mrs. Lowell Estes, *Counselor*



KIRKLAND HALL
Elizabeth Doggett, *President*
Mrs. Carlyne Gillette, *Counselor*

Elliott Hall Program Varied

Four Lads, Dances, Teas

One of the most important activities sponsored by Elliott Hall this year was the first big dance weekend held on the Woman's College campus. The weekend included a concert by the Four Lads, a box supper and a dance with a popular combo. Although this function was special, it is representative of the many recreational services Elliott Hall provides for the students.

The elegant modern building which is known as Elliott Hall houses an extremely efficient group of people. Headed by Miss Prondecki and the Council, these people make possible the ever-popular coffee breaks, informal dances, dinners and the Elliott Hall Ball. This building is also the site of the fashion shows, Sunday night movies, lectures and teas. A special feature of Elliott Hall is the art exhibit; this exhibit is changed often and ranges from high school award winners to campus and local artists. In all these activities, Elliott Hall reflects a desire to enrich the social and cultural life of the campus.



ELLIOTT HALL'S Director, Miss Elvira Prondecki and Jean Broadwell, President, plan activities for our student center.

ELLIOTT HALL COUNCIL. *Front row:* Nancye Baker, Phyllis Holbrooks, Margie Fox, Jean Broadwell, President; Joan Gavigan, Jean Pierce, Mike Calloway. *Second row:* Sally Donal, Ann Sagar, Evelyn Goldblatt, Ann Yelton, Dóris Phillips, Ann Hoover, Anna Tinkham, Margaret Humphrey. *Back row:* Anne Bourne, Sandy Dover, Jinx Herring, Mary Hunter, Tip McCall, Janet Mauldin, Ann Klutz. *Not pictured:* Sue Airey, May Boney, Candy Malone.



Purse Drive Carnival Is Sponsored By Service League



SERVICE LEAGUE. *Front row:* Becky Cash, Jo Moore, Carolyn Hildebrand, Carolyn Vaughn, Carol Fort, Roxanne Heffner, Jo Ann Payne. *Back row:* Claudette Leatherman, Anita Rankin, Barbara Berrier, Kay Smathers, Carol Chandler, Ellen Thorne, Jacky Joyner, Connie Waynick, Ruth Pleasants.

The Service League strives to aid those who are less fortunate in this country and abroad. The Purse Drive, the League's main project, is conducted each fall with the money collected being apportioned by the group to deserving causes and organizations. The Drive is climaxed by the carnival, featuring the traditional penny race between the classes and the Faculty Dog Show.

The Service League's Christmas project was "Christmas for a needy family." Each dorm collects food, clothing and toys for a family. The Red Cross blood-mobile was also sponsored by the Service League.

JO ANN PAYNE, Chairman of Service League, and Mrs. Ruth Johnson, Advisor, discuss projects of the group for the year.



BECKY CASH and Jo Ann Payne are busy printing posters to announce one of Service League's projects, the Bloodmobile.



Town Students' Association Represents Off-Campus Student



JEANNE DAVANT, President of Town Students' Organization, reads over her notes before the next meeting of the town students.

SECRETARY Susan Stentz checks attendance for the last Town Students' meeting.



PLANNING FOR CHRISTMAS caroling is Vice-President Mary Capehart.



SOCIAL CHAIRMAN Lou Hodges is ready and willing to start a bridge game.





NSA. *Front row:* Barbara Scheffel, Betsy Franklin, Carolyn Parfit, Judy Askew, Co-ordinator; Virginia Harmon, Nora Wilson, Myrna Sameth, Stella Barton. *Back row:* Adelaide Corpening, Ann Bourne, Pat Todd, Patsy Thaxton, Jeanette Grayson, Lynn Torpy, Nadine Wenton, Carol Patrick, Margey Fox.

NSA Attempts To Rejuvenate Its Programs And Policies

The National Student's Association, which strives to inform students of the national and world affairs that vitally concern them as citizens, has been the center of much controversy this year. Criticized for failing to serve a useful function, N.S.A. has survived an attempt to remove it from the Woman's College campus. The organization is now involved in modifying its program so that it can reach more students.

Christian Herter Appears In 1962 Social Science Forum

Each year the Harriet Elliott Social Science Forum brings to the Woman's College campus a program aimed at contemporary problems. The 1962 Forum featured former Secretary of State Christian Herter who analyzed "The Atlantic Community." Mr. Herter was warmly and enthusiastically received; lectures, informal discussion and teas attracted large numbers of students, faculty members, and Greensboro citizens anxious to learn more about this important aspect of world affairs.

SOCIAL SCIENCE FORUM COMMITTEE. *Front row:* Martha Ford, Genie Sykes, Lou Godwin, Francine McAdoo. *Back row:* Peggy Colmer, Libit Ripley, Carol Furey, Dot Davis, Gayle Hicks, Gail Pate.



HONORARIES

PHI BETA KAPPA

Epsilon Chapter of North Carolina

A section of the chapter of Phi Beta Kappa at the University of North Carolina was established at The Woman's College in 1935. In 1956 The Woman's College Section was granted a separate charter and became the Epsilon Chapter of North Carolina. Elections to membership in the Society are held each spring. Senior candidates for the A.B. degree who have high academic standing are eligible for election. Juniors with exceptionally high averages are also eligible.



OFFICERS

DR. ELAINE PENNINGER	<i>President</i>
DR. JOHN H. BEELER	<i>Vice-President</i>
DR. JOHN E. BRIDGERS, JR.	<i>Secretary-Treasurer</i>
DR. BETTY C. CLUTTS	<i>Recording Secretary</i>

Elected from the Class of 1963

Jane Adele Barker
Eleanor Ross Cooke
Joan Carolyn Foster
Betty Gail Fuller
Caroline Agnes Furey
Patricia Anne Griffin
Louise Ann Habicht

Lura Berry High
Sarah Steppe Howle
Rebekah Gray McBane
Mildred G. Millner
Edith Hall Parker
Penelope Lynn Slacum
Edwina Sue Snow

Ila Jean Widenhouse

Elected from the Class of 1964

Joanne Davis

PI KAPPA LAMBDA

MUSIC

Marie Burnette

Kay Easterling

Mary Ida Hodge

Dorothy Keller

Grey Riley

SIGMA ALPHA

BUSINESS

Louise Cherry

Mildred Coleman

Mary Ann Crocker

Peggy Ann Fulk

Anne Hinnant

Joyce Lockhart

Jane Preston

Carolyn Vaughn

OMICRON NU

HOME ECONOMICS

Eugenia Biddy

Mildred Greeson

Carole Guy

Elizabeth Hartsell

Nancy Hefner

Rebecca Horn

Mary Ross Lindsey

Mary McNeely

Judy Mock

Janice Penn

Frances Pollock

Janet Porter

Sarah Shoffner

Anna Yelton

Recognizing outstanding achievement and scholarship in fields other than liberal arts are three organizations which promote high endeavor in the fields of business, home economics and music.

Sigma Alpha not only honors the business majors but seeks to provide helpful programs for its members.

Omicron Nu recognizes home economics majors who excel in their special areas.

Pi Kappa Lambda inducts senior music majors and one member of the faculty each spring.



SCHOLARSHIP

CHARACTER

JUDGMENT

SERVICE

LEADERSHIP

MAGNANIMITY

TOLERANCE

GOLDEN CHAIN

Tapping new members into Golden Chain is an exciting event. After the dorm is closed, members of Golden Chain enter with lighted candles to tap the prospective members. This ceremony occurs in the Spring and Fall of each school year to recognize juniors and seniors of outstanding merit. This year the organization sponsored a tea honoring new faculty members.

OFFICERS

GAYLE HICKS *President*
PEETJE PRAKKE REYNOLDS *Past President*
MARY ANNE FREUDENDORF *Vice-President*
SUE RICE *Secretary*
DOT DAVIS *Treasurer*
LYNN GANIM *Social Chairman*

Margaret Carnicheal

Dot Davis

Mary Anne Freudendorf

Carol Furey

Lynn Ganim

Gwen Guffy

Gayle Hicks

Mary Ida Hodge

Joy Sue Joines

Judy Rand

Peetje Prakke Reynolds

Sue Rice

Berta Stroud

Genie Sykes

Hannah White

Judy Wrape

OUTSTANDING SENIORS

This year the *Pine Needles* is including a group of girls who were voted by their class as outstanding seniors. Not only have they been outstanding during their senior year but they have also led their class all four years while at Woman's College. College has meant much to them; in return they have given much of their time, talent and effort in contributing to the different organizations on campus.

It is true that college is what we make it. It can be a very rich and rewarding experience for those who wish to make it so. One does not have to be a leader on campus for this to be true, but without someone to take the initiative in campus activities as these girls have done, we would be lacking a very vital part of college life. Therefore, we wish to recognize them for their excellent leadership while students at the Woman's College.

1963 MEMBERS

Beth Clinkscales	Gayle Hicks
Jean Cochrane	Joy Joines
Dot Davis	Kemp Norman
Mus Donohue	Tempie Outlaw
Ann Everett	Dot Perry
Mary Anne Freudendorf	Sue Rice
Jean Fullerton	Libit Ripley
Carol Furey	Penni Slacum
Day Heusner	Carole Slaughter
Patsy Griffin	Berta Stroud

Judy Wrape

Superior Students

PHI ALPHA THETA HISTORY

MEMBERS. *Front row:* Jenie Sykes, Gayle Hicks, President. *Back row:* Chris Rankin, Alma Waters, Carolyn Scott.



PI DELTA PHI FRENCH

MEMBERS. Barbara Hurley, Jane Chandler Davis. *Not pictured:* Mary Alice Grogan, Betty Cordle.



BETA BETA BETA BIOLOGY

MEMBERS. *Front row:* Chris Rankin, Celia Donaldson, Betty Matthews, Reta Sain. *Second row:* Jane Barker, President; Carole Willkerson, Nancy Chew, Sue Carper, Joanna Johnson. *Back row:* Ginger Honeycutt, Jane Poston, Pat Hopper, Kaye Taylor, Judy Allen.



Attain Distinction

ALPHA KAPPA DELTA SOCIOLOGY

MEMBERS. *Front row:* Beth Clinkscales, Jeanette Roderick. *Back row:* Carol Furey, Libit Ripley, Dot Davis, Martha Ford, President.



SIGMA DELTA PI SPANISH

MEMBERS. *Front row:* Anne Vanderburg, Margaret Gardner. *Back row:* Blanca Chapman, Marsha Faust, President; Luchita Burillo.



PSI CHI PSYCHOLOGY

MEMBERS. *Front row:* Mildred Millner, Jean Gronquist. *Back row:* Peggy Colmer, Melissa Galloway, Judy Wrape, Carol Furey. *Not pictured:* Peetje Prakke Reynolds, Linda Logan.



CAROLINIAN Staff Works To Keep Student Body Informed



AS CAROLYN SCOTT SUDDENLY raised her hand to be excused, someone asked who wanted to be editor, and then . . . !

The hectic world of Carolyn Scott, newspaper editor, and her staff members was one huge rush from September until May. An average week consisted of separating mail from Raleigh's accident statistics, sorting stories two hours late, eating suppers at the Soda Shop, consuming vast quantities of cherry lemonades, squeezing or padding articles, redoing everything as a late picture appeared, and turning gray as the finished product returned from the printer with fifty mistakes. Only after the papers were distributed Friday p.m. could staff members relax and rest until Monday.

Several typographical improvements were found in the *Carolinian* this year. The use of additional type faces for heads added variety to the paper. The staff also made use of more subheads and boldface type to break up long articles. These changes made a more readable paper.

Having a staff photographer permitted the *Carolinian* to include more pictures this year. During the year the staff put out 27 papers, five of which were expanded to six pages and one to eight pages.

ORDERED CONFUSION reigns in the *Cary* office on Monday nights as the staff works late into the night to meet its deadline.





TONS OF MAIL plague the *Cary* office daily, as Business Manager Carolyn Mundy well knows.



WORKING ON LAYOUT are Feature Editor Diane Oliver, Associate News Editor Melissa Durvin, Photographer Cary Clarke, and Columnist Barbara Wilkinson.



PRIOR TO PUBLICATION of the *Carolinnian*, numerous news flashes clutter the desk of News Editor Judy Winston, who is reaching for a particular article.

STAFF MEMBERS Jeanne Tannenbaum, Advertising; Karen Patton, Circulation; Mary Hunter and Joan Donohue, Cartoons, admire a latest *Cary* edition.



MANAGING EDITOR Jerry Beck keeps busy editing late articles as deadline nears.



Outstanding Writers Attend The Coraddi Arts Festival

The only student fine arts magazine on campus, the *Coraddi*, is published four times during the year under the co-editorship of Jessie Rosenberg and Anne Daughtridge. Applications are reviewed as anonymous articles by the staff members in the fields of music, art, drama, and fiction. Strangely enough with W.C.'s well-known departments of art, music, and English, the *Coraddi* suffers from lack of student participation.

The Arts Festival is held yearly in cooperation with the magazine, and this year boasted of an excellent panel composed of Randell Jarrell, X. J. Kennedy, Robert Watson, Peter Taylor, and Adrienne Rich. With the support of the student body and an increase in participation, the *Coraddi* will be able to continue its service to the literary, dramatic, and musical aspects of W.C.



WITH THE APPROACHING deadline for entries co-editors Anne Eddy Daughtridge and Jessie Rosenberg edit submissions.



A CORADDI ATTEMPT at originality? Ridley Tyler Smith, Managing Editor, glances up from her work in a confused state.



JUST ANOTHER DUTY of dedicated Leland Nunn, Business Manager, is filing all the advertising correspondence.



THE LITERARY STAFF CRITICIZES Ridley Smith's suggestion for a different approach in a poetry layout.



LITERARY EDITOR DONNA HINNANT delights in *Coraddi's* progress when she compares it with earlier issues.



SELECTION AND CREATION of cover designs for *Coraddi* capture Art Editor Kathy McEwen's undivided imagination.



THE ART STAFF discovers that the comfortable informality of a floor lends itself to the evaluation of submitted art works.

1963 Pine Needles Expands

An editor's workshop at the University of Minnesota last summer provided new ideas, and plans for the '63 *Pine Needles* began to materialize. Numerous changes were evident, as the book progressed from a rough miniature to the finished product.

The frequent trips of Mr. Coursey and Mr. Fleming, hours on end in the office planning layouts, cropping pictures, Mr. Martin, Mr. Miller, a camera, weeks in Elliott Hall with the class photographer Scotty, late hours in Strong writing copy, captions, and identifying pictures — all this and much more went into the year's work.

Efficient Ellen kept the books well in hand. More and more clubs sprang forth to haunt Minta. For Janet, the photographer just *couldn't* stay long enough. Jo covered this and that event with relentless energy. Ida really worked at getting one of her senior house president's pictures. The dummy was in shreds by March. Everyone worked hard to make this edition of *Pine Needles* one the student body will enjoy.

MANAGING EDITOR Mary Ann Crocker and Associate Editor Brenda Potter talk about pictures for the opening section.



THE DUMMY — most used book in the world for Editor-in-Chief Linda Nelson as plans for the '63 *Pine Needles* progressed.

BUSINESS MANAGER Ellen Mayo is kept busy with correspondence for advertising, plus other responsibilities — the budget!



Devotes More Space To Academics And Student Activities



SECTION EDITORS Minta Hobbs, Phyllis Bostic, Jean Newland, and Nancy Hefner meet for informal discussion in the *Pine Needles* office.



INTRODUCING NEW SECTIONS are Jo Ippolito, Student Life, and Janet Starnes, Academics.



PHOTOGRAPHERS
Alice Davenport
and Cary Clarke
compare their two
cameras.

CLASS EDITORS have the tremendous job of scheduling, sorting, and identifying pictures for their respective sections. They are: Lydia Leonhardt, Mary Alice Edson, Virginia Mims, Ida Edwards, Brenda Meadows, and Celia Donaldson.



Pine Needles



IN A PENSIVE MOOD, Copy Editor Judy Wrape concentrates on revising the copy for the Judicial System to provide interesting reading.



BUSINESS STAFF. *Front row:* Betty Baker, Sue Richardson, Lorene Moore. *Back row:* Ann Puckett, Judy Martin, Anna Newton. *Not pictured:* Ida Smyer, Assistant Business Manager.



JANICE HAWKINS, the index; Judy Boch, cover design; Anne Hinnant and Pat Russell, typists — all perform jobs diligently.

EDITORIAL STAFF. *Front row:* Margaret Kilpatrick, Sandi Reilly, Stephanie Arquette, Sandra Bargamian, Karen Patton, Peggy Clark. *Second row:* Nancy Horner, Sue Schwender, Virginia Lowe, Pete Cook, Louise Green, Linda Rhodes, Bobbie Mullis. *Third row:* Nancy Branch, Jane Seymore, Beverly Hankins, Melinda Holmes, Bruce Ann Parcell, Gretchen Davis. *Back row:* Lenna Halsey, Pat Ellis, Gaydie Connolly, Arden Nelson, Judy Buchanan.





PRESIDENT of the Recreation Association Charlotte Williams is an avid golfer.



R. A. COUNCIL. Jody McLean, Jean Flanagan, Charlotte Williams, Pam Baines, Betty Gail Fuller, Ruth Patton.

Recreation Association Provides Variety Of Sports Activity

Promoting interest in recreation and providing opportunities and leadership in recreational activities for all students is the aim of the Recreation Association.

The Executive Council, which is an administrative council, works as an advisory body to the officers and the Cabinet. However, the governing body of the Recreation Association is the Cabinet which is composed of the elected officers, all Committee chairmen, club presidents, heads of sports, residence hall representatives and

the faculty advisers. The Cabinet establishes the policy and initiates the planning for the Recreation Association's programs.

Facilities available to the Recreation Association are very adequate. They include a swimming pool, two gymnasiums, a nine-hole golf course, dance studios, sports fields, a bowling alley, a skating rink, tennis courts, and the Piney Lake area.

Front row: Linda McLeod, Annette Thompson, Ruth Patton, Judi Munhall, Lynn Habich, Mary Lee Carter, Brenda Potter, Nancy Oakley, Flora Jean Craig, Jennifer Clark. *Second row:* Betty Carol Harris, Sandy Sprinkle, Scottie Hudson, Pat Devine, Betty Gail Fuller, Sarah Langston, Miss Ellen Griffin. *Adviser:* Miss Gail Hennis. *Adviser:* Judy Eskridge, Mary Soyars. Joan McAllister, Dianne Griffin, Lena Birch, Lynette Currin, Jamis Townsend. *Back row:* Jean Flanagan, Lynn Haynes, Jody McLean, Patsy Johnson, Nancy Kredel, Peggy Moore, Dottie Warren, Pam Barnes, Janet Swanson, Pat Barry, Charlotte Williams.





SOFTBALL IS an active R.A. sport in the spring. If only Brenda Barroce had hit that homer in the Student-Faculty game!



AKIKO HONDA, ranked second in women's tennis in Japan, slams another serve across the net to score over her opponent.



ON THE GOLF GREENS at W.C., Patsy Johnson shows the form that won her the South Carolina Amateur Championship.

TAP CLUB members Geri Smith, Mary Lou Riddle, Pene Moore, and Vickie Koontz rehearse for their dance.



Students Active In Sports, Participants Vie For Plaque

Pictured on this page are only a few of the highlights of this year's Recreation Association activities. In addition, Saturday afternoon recreation included bowling, table tennis, and billiards. The pool was open frequently for R.A. swimming and life saving. The Co-Off Club sponsored the officials for the intramural games. Faculty-Student softball games and golf tournaments added to the successful R.A. season.

Participants in each sports activity are given points toward winning the Recreation Association's Participation Plaque. At the end of each year the plaque is given to the dorm whose girls have accumulated the highest number of points.

ACTION AND FUN were for all in the fall as interested students met twice each week to play the fast sport of hockey.





MODERN DANCE. Frazer, Church, Hunter, Cole, Cropp, Watkins, Archer.

Modern Dance, Dolphin-Seal Clubs Lead Active Seasons

During first semester members of Dolphin-Seal, the synchronized swimming club, worked to perfect old stunts and learn new ones. All emphasis turned toward the pageant second semester, and rehearsals lasted many long hours during the final weeks. Costumes, lighting, choreography, and the culmination of everyone's talent and effort made the pageant one of the best ever. Presented March 28, 29, 30, the theme of the pageant was "Shoes."

The Modern Dance Club worked throughout the year creating and practicing dances for their annual spring concert given February 22. In addition to the concert for the Woman's College students, the club traveled to Raleigh to perform for the State College students and faculty. The season was climaxed when the members participated in the thesis dances written by graduate students who received their Master's Degree in Fine Arts.

PEGGY MOORE, President of Dolphin-Seal, leaps out of the Rosenthal pool after a swim.



DOLPHIN-SEAL. *Front row:* Shearon, Stanfield, Frank, Jones, Gritz, Jack. *Second row:* Ruthledge, Abrams, Geringer, Howard. *Third row:* Nelson, Porter, Habich, Morris. *Fourth row:* Nicholson, Moore, Lewis, Dawson, Bryden, Johnstone, Hutton, C. Patten, Crutchfield, Mullins, Dearing. *Fifth row:* Freer, Herring, Mohr, Bridges, Jacobs, Finkleman. *Not pictured:* R. Patton, Bass.





MOORE VOLLEYBALL TEAM. *Front row:* Alice Park, Patsy Kisselbrack, Pat Southerlin, Claudette Leatherman. *Back row:* Jean Cochrane, Nancy Oakley, Flora Jean Craig, Diane Singleton.

Dorm Intramurals In Volleyball, Basketball Get Wide Support

A popular phase of the Recreation Association's program is the intramural dormitory competition. Volleyball began the fall intramural season on campus as twenty-three dorm teams, each coached by students, entered the competition. Excitement grew as the championship approached. Each coach kept her fingers crossed for her team. After several weeks of dormitory wins and losses, an exciting championship game between Moore and Kirkland was played. Moore Hall's team came out victorious as the '62 champions.

MOORE'S VOLLEYBALL STRATEGY works again as a team member knocks the ball to the opponents who fail to return it.

The winter season of basketball intramurals began at the first of second semester. Some changes in rules went into effect this year to make a fast, new game of girls' basketball. The addition of roving players to the girls' game added speed to the game as well as more fun and excitement for the players and spectators. The intramural teams were divided into leagues as they vied for the championship. Fifteen dorms participated in the intramurals. The winner of the 1962 basketball intramurals was Moore Hall.

STUDENTS take part in every phase of R.A. Here four girls keep the official score for an intramural basketball game.





VARSITY BASKETBALL TEAM. *Front row:* Nancy Oakley, *Captain;* Janet Burcham, Jeanne Gooden, Charlotte Williams, Julia Beam, Sue Sand. *Back row:* Scottie Hudson, Alice Park, Claudette Leatherman, Diane Singleton, Sandy Sprinkle, Lynn Habich, Lynn Haynes.

Woman's College Basketball Team Finishes With 3-1 Record

The Woman's College Varsity Basketball Team played a total of four games this season. Guilford College and High Point College participated in the round-robin tournament. W.C. and Guilford tied with a 3-1 record each at the end of the season.

The first game was played against Guilford at Coleman Gymnasium on the W.C. campus. Woman's College won by a score of 45 to 41. However, W.C. suffered defeat when they next played Guilford on the Guilford

campus. For the third game of the season W.C. beat High Point. The last game was played at home again against High Point. W.C. won the game by the score of 51 to 10, handing High Point its worst defeat of the year.

The team was coached this year by Miss Ellen Griffin of the Physical Education Department. Players had to have a C-average the previous semester to be eligible, and the squad was limited to fifteen.

NUMBER THREE makes a good lay-up shot during a practice session between two dorms prior to the '63 dorm intramurals.



AN ANXIOUS CROWD watches the jump ball between W.C. and Guilford during our first varsity basketball game.





LE CERCLE FRANCAIS. *Front row:* Griffin, Beasley, Clark, Groce, Greer. *Second row:* Blackstock, Godwin, Hurley, *President;* Parks, Burrillo, Renfro. *Third row:* Morrice, Chandler, Conwell, Keel, Davis. *Back row:* Hunsucker, Taylor, Palmer, Vail, Tucker.

Le Cercle Francais Enjoys Slides, Conversation, Skits

Le Cercle Francais is a club for students who are interested in the French people as contributors to culture. It offers a good opportunity for students to speak French with other students as well as to hear interesting lectures.

Square Circle Club Presents Numerous Programs On Math

To permit an exchange of ideas between faculty and students not possible in the classroom and to promote more interest in math and the possible careers in the field of mathematics are the main purposes of the Square Circle Club.

SQUARE CIRCLE. *Front row:* Chester, Clark, Ayscue, Levine, Pyles, Kennerly, Cooke, *President;* Brauch. *Second row:* McMillan, Downs, Thompson, Nelson, Allen, McClure, Smith, High. *Third row:* Jones, Todd, Hunsucker, Carpenter, Thompson, Baker, Harper, Ippolito. *Back row:* Ward, Stanfield, Prince, Abernethy, Gaither, Melton, Moore, Little.





GERMAN CLUB. *Front row:* Hoffmann, *President;* Shope, May, Oster, Reilly. *Second row:* Gillikin, Gegeanheimer, Carden, Downs, Poindexter, Bayless. *Third row:* Stettler, Ross, Murphy, Clark, Bach. *Back row:* Schlein, Henderson, Windham, Green.

Folk Songs, Skits, Slides, Presented By German Club

In an effort to broaden student interest in and understanding of the German culture and language, the German Club meets monthly to discuss some phase of German life. Interested members meet weekly for a German-speaking luncheon with Dr. Baecker.

El Circulo Hispanico Holds Annual Pan-American Party

El Circulo Hispanico meets once a month to study the culture and social aspects of the Spanish speaking peoples. One of the highlights of the year is the yearly Pan-American Day party with students from State, Carolina, and Guilford.

SPANISH CLUB. *Front row:* Burillo, *President;* Upright, Myers, Cordle, Selby, Butner, Petsche, Bostian, Koontz. *Second row:* Lineberger, Holt, Kendrick, Leverman, Kornegay, Higdon, Gibbs, Jordan, Oakes. *Third row:* Blanton, Kennedy, Bridges, Blithe, Knight, Young, Hedrick, Monahan. *Fourth row:* Chapman, Kirkun, Keel, Dickerson, Middleton, Beck, Miller, Logan. *Back row:* Foster, Corpening, Wester, Vail, Kartt, Farrington, Leitzes.





MU PHI EPSILON. *Front row:* Rink, Chapman, Hawkins, Overton, Littlejohn, Keller, Pankovich, Ely. *Second row:* Alley, Westbrook, Gilley, Patterson, White, Jones, Petree, Hitchcock, Hodge. *Third row:* Whitener, McClung, Foreman, Roberson, Thacker, Ellis, Blanton, Taylor, Willis. *Back row:* Terrell, Sanders, Webersen, Hahn, Brett, Kredel, Myers, Easterling, Barnwell.

Mu Phi Epsilon Scholarship Given Yearly To Music Major

An interest in music therapy has prompted Mu Phi Epsilon, organization of music majors, to present programs at a rest home in Lexington this year. Other activities have included the presentation of public musicals, the provision of publicity for all music events on campus, and a caroling party with Phi Mu Alpha.

Business Majors Investigate Field Through Gamma Alpha

The purpose of Gamma Alpha is to help the business majors develop a professional attitude and to acquaint them with the opportunities in their field. Under the leadership of Pat Clontz, Gamma Alpha strives to promote interest, enthusiasm, and progress.

GAMMA ALPHA. *Front row:* Jones, Hinnant, Campbell, Dilday, Wyche, Williams, Mayo, Bailey, Dreher. *Second row:* Straughan, Jones, Lane, Munnhall, Odyniec, Kelly, Clontz, *President:* Boney, Taro. *Third row:* Powell, Fulk, Wright, Meacham, Lowry, Fletcher, Preston, Auten, Cress. *Fourth row:* Ennis, Smith, Decker, Ray, Lockhart, Haigler, Crocker, Kennedy, Boyce. *Back row:* Cherry, Calloway, Crumpler, Norman, Mundy, Chapman, Bostian, Brown, Vaughn.





4-H CLUB. *Front row:* Merrill, Pickard, Matthis, Carter, Harris, Williamson. *Second row:* Earnhardt, Roberts, Vaughn, Puryear, Porter, Guffey. *Third row:* Davis, Wrenn, Meador, Vick, Gardner, Bartlett. *Back row:* Nelms, *Advisor;* Lawrence, Warren, *President;* Hicks, Hostettler, Wiggins.

Purpose Of Collegiate 4-H Is "To Make The Best Better"

The Woman's College Collegiate 4-H Club is one of two of its kind in North Carolina. The other one is located at State College, and the two clubs occasionally get together for joint meetings and parties. This year's programs have included a tour of Cone Hospital and a talk of diamond selection.

American Home Economics Association Led Busy Year

Members of this organization have enjoyed varied programs this year: new students and faculty were welcomed with a picnic, a banquet was held to honor outstanding Home Economics students, a bazaar was sponsored, and lab breaks were provided for Home Economics students. "International Needs for Home Economists" was the state-wide theme.

A.H.E.A. *Front row:* Collins, Pickard, Johnson, Moffett, Moore, Sloop, Jordan, Hornshell, McGill, Crocker, Frazier, Jordan. *Second row:* York, Matthis, Harris, Mock, Gooch, White, Dawkins, McCaskill, Couch, Kartt, Robinson. *Third row:* Downey, Broome, Bayless, Edwards, Slusher, Renegar, Yelton, Anderson, Cucuzella, Winchester, McCall, Teal. *Fourth row:* Koudall, Martin, Furr, Smith, Foster, Lane, Jordan, Lawrence, Wilson, Sears, Hartline. *Fifth row:* Blair, Tart, Alavis, Poindexter, Pratt, Phillips, Basnight, Hicks, Simpkins, Rush. *Back row:* Vick, *President;* Park, Moore, Bradshaw, Robbins, Earnhardt, Anderson, Regan, Gatlin, Hunt, Thomas.





DURING AN INFORMAL meeting in Elliott Hall, members of the newly-formed Psychology Club share an amusing anecdote.

Departmental Clubs Provide Varied Activities For Members

In their programs the departmental clubs seek to supplement knowledge brought forth in the classroom and discuss matters for which there is no time in class. The monthly meetings provide an opportunity for students to associate more informally with others in the same major or sharing common interests. Faculty members as

well as students are often active participants in the clubs relative to their field.

Spaghetti dinners in Elliott Hall, joint meetings and parties with clubs and groups from surrounding colleges, projects for the school and community, and holiday socials are among the varied activities of the departmental clubs.

SPANISH CLUB members and their dates gaily try out Latin American dances at the Christmas party in the gameroom.



MR. LEAIRD relates to the members of the Square Circle Club some important information on the development of IBM.





DR. RENNER plays well, accompanying German Club members as he teaches them to sing favorite traditional German songs.



PAT CLONTZ, president of Gamma Alpha, leads the club in Christmas carols at their party held in Strong Hall gameroom.



SEVERAL YOUNG REPUBLICANS sign up for committee work to help with the November elections held in Greensboro.

MARY STUART JOYNER reads as avid listeners gather around during an informal meeting of the Readers and Writers Club.





YOUNG REPUBLICANS. *Front row:* Epley, Rowe, Eury, Barker, Williams, Graves. *Second row:* Hooper, Maner, Palmer, Lee, Bourne, Smith. *Back row:* Whitefield, Ogilvy, Pruitt, Ratchford, Jones, Neal.

Young Republicans' Club Is Again Active On W.C. Campus

Founded in 1956 the original Young Republicans' Club had but a short existence. The 1962 revived club has two basic objectives: to educate its members in the principles of the Republican Party and to provide an opportunity for political expression and recognition in an effort to stimulate political activity on this campus.

ACE Sends Representatives To International Convention

The Association for Childhood Education, designed to promote better educational opportunities for children, has this year doubled its membership and is now the largest of the five student branches in North Carolina. Outstanding speakers for the club have included the International A.C.E. president and a noted author and collector of children's literature.

A.C.E. *Front row:* Hedrick, Selby, Carter, Lambeth, Myers, *President;* Collins, Price, Alexander. *Second row:* Ramsey, Tinkham, Pratt, Murphy, Preson, Cole, McIntyre, Ellis, Scott. *Third row:* Kirkum, Kimrey, Franklin, McManus, Sutton, Hunt, Pinkston, Wilson, Boyles, Blythe. *Fourth row:* Higgins, Drum, Davis, Williams, Currin, Shoe, Koonce, Hodges, McDaniel. *Back row:* Byrd, Jarrell, Warner, Strickrott, Brookshire, Phillips, Crook, Profit.





YOUNG DEMOCRATS. *Front row:* Hutchins, Parrish, Hart, Thaxton, Babb. *Second row:* Bisette, Burke, Sorensen, Jordan, Williams, Rowland. *Third row:* Corpening, Gibson, Passamaneck, Neville, Smith. *Back row:* Hartman, Lackey, Tancy, Perry, Hill, *President;* Tucker.

W.C. Young Democrats' Club Emphasizes Current Issues

With the help of its faculty advisor, Miss Margaret Hunt, the Young Democrats' Club strives to stimulate in the students an active interest in governmental affairs and to acquaint them with issues and candidates. In October several representatives attended the state Y.D.C. convention which is modeled after the national and state conventions.

SNEA Readies W.C. Students For Their Future Careers

The Woman's College chapter of the Student National Education Association, which is one of the largest chapters in the state, has as its main purpose the provision of professional training and experience for future teachers. The monthly meetings include lectures and informal discussions on current problems which face the field of education.

S.N.E.A. *Front row:* Butner, Carter, Hodges, Winstead, Selby, Clark, Campbell, Lewis, *President.* *Second row:* Kirkum, Meadows, Little, Soyars, Currin, Thornhill, Jones, McIntyre. *Third row:* Smith, Sutton, Phillips, Crook, Pinkston, Pate, Rogerson, Williams. *Fourth row:* Towe, Haigler, Ramsey, Scott, Kinsey, Folger, Conrad, Blackstock. *Back row:* E. Davis, Collier, Huden, McManus, Carpenter, Franklin, D. Davis, Ponzer.





CADUCEUS. *Front row:* Bunton, Bowden, Winstead, *President.* *Second row:* Tomson, Shape, Sharp, Black. *Back row:* Byrd, Murphy, Herring.

Scientific Clubs Encourage Individual Research, Study

CADUCEUS CLUB

The purposes of the Caduceus Club are to keep the premedical students in touch with the medical field and to acquaint them with the requirements of this field. In addition to seeing films and hearing talks related to the current medical problems, the members often take trips to the various medical schools in the state.



MEDICAL TECHNOLOGY. *Front row:* Barker, Thornhill, Honeycutt, Porter. *Second row:* Stass, Ponzer, Clark, *President;* Rogerson, Crawford. *Back row:* Yancey, Wilkerson, Johnson, Jolley.

MEDICAL TECHNOLOGY CLUB

In an effort to promote an interest in medical technology as a career, the Med Tech Club meets once a month to hear lectures by specialists in the various areas of the field. Among the programs scheduled for this year have been talks by the head of Medical Technology at U.N.C. and a specialist in cancer research.



CHEMISTRY CLUB. *Front row:* Davis, Honeycutt, Latham, Porter, Crawford. *Second row:* Gentry, Winstead, Murphy, Ponzer, Henkel, Shape. *Back row:* Jolley, Kirchdorfer, Johnson, Brown, *President;* Klock.

CHEMISTRY CLUB

Since stimulating further interest in the field of chemistry is the primary purpose of the Chemistry Club, the members are presented with opportunities not offered them in the classrooms. At times, selected specialists talk to the group; on other occasions, the varied and available jobs are discussed or students present their own topics for informal debates.

Specialized Information On Major Fields Given By Clubs

HISTORY CLUB

The monthly meetings of the History Club have featured a variety of speakers, among them members of the college faculty. Activities, too, have been varied as the group had a faculty-student Christmas party, a Book-sale, and helped sponsor a tea for Christian Herter. The Club boasts the largest membership in its history now including potential and declared majors.



HISTORY. *Front row:* Harper, Collins, Slacum, *President:* Hart. *Second row:* Godwin, Hutchins, Moore, Hicks, Ward. *Back row:* Sykes, Russell, Wilkinson, Whitley.

SOCIOLOGY CLUB

The Sociology Club provides an opportunity for the sociology majors to exchange ideas with each other, the faculty in the department, and often interesting speakers from both the practical and theoretical fields of sociology, anthropology, and social work. Twice each year, in December and May, the majors and the faculty get together for an informal party.



SOCIOLOGY. *Front row:* Morris, *President:* Culler, Kendrick. *Second row:* Ingraham, Murdaugh, Eshenbach, Decker. *Back row:* Kalin, Ford, Bourne.

N.S.I.D.

Members of the National Society of Interior Designers consider the well-being, culture, and satisfaction of the public of primary importance. This co-ordinated professional organization recognizes that all segments of their field combine to create and advance the highest taste level possible for the American home and business. Each member helps to promote a better way of life for Americans.



N.S.I.D. *Front row:* Hobbs, Petkas, Sandlin, *President:* Dobbins. *Second row:* Phillips, Pitts, Duncan, Biddy. *Back row:* Stump, Klutzz, Hunt, Morris, Talton.



METICULOUS TUNING of equipment insures the engineering crew of a clear telecast.

WUNC-TV Gives Students Experience

In the original programming charter it is stated that: "All programs broadcast by WUNC-TV shall have a definable purpose; to bring the individual viewer toward informed adjustment to his society, to improve his cultural appreciation, to increase his range of valuable information, and to stimulate him to undertake worthwhile activities."

WUNC-TV operates under the same regulations as commercial stations, but is not allowed to advertise. W.C. students have gained valuable working experience there in the past.

Mary Hassel, a W.C. senior, this year was the staff artist, acting audio-operator, and floor director for the TV studio.

FOCUSING LENS, measuring light, and settling details are last minute tasks for technicians in taping the Page High School Chorus.



Emil W. Young, Jr.
Director of WUNC-TV



William H. Alspaugh
Program Director



Maynard French
Director of Aycock



Herman Middleton
Drama Department



Minor Rootes
Drama Department

Masqueraders Have Important Role In Play Production

The W.C. Theatre strives to present a variety of plays to an ever-increasing audience. This year marked the 40th Anniversary of the organization and witnessed many fine performances. An important highlight of the season was the fact that the Theatre received its second invitation in three years from the Department of Defense to make a tour under a program jointly sponsored by Defense, U.S.O. and the American Educational Theater Association.

Playing an important role in all the activities of the Theatre are the Masqueraders. This honorary organization states its purpose as being "to aid the Theatre of Woman's College in presenting the best possible plays while upholding good standards of educational theatre." Membership in the Masqueraders is not limited to drama majors but can be gained by anyone who fulfills the requirements.

MASQUERADERS. *Front row:* Phyllis Thompson, Susan Newman. *Second row:* Susan Kay, Sheila Gertner, Carlotta Blankenship, Sandra Estes. *Back row:* Mary Annis Crawford, Penni Drake, Kay Smathers, Elnora Williams Stuart, Trude Finman, Ellen Thorne, Eulena Riddle.



Choir, Chorale Provide Musical Enjoyment

The Woman's College Choir adds a great deal of enjoyment to our college life. Made up of girls from all classes, it provided special music for occasions throughout the year, such as Founder's Day and graduation. The Choir also gave two concerts, one at Christmas and another at Easter. There was an air of anticipation and excitement concerning the Christmas Concert, for with this performance the holiday season officially opened at W.C. The Christmas spirit spread over the campus as the Choir sang traditional Christmas music. The Choir, directed by Mr. Richard Cox, is

an asset to the college and the cultural community.

Organized in September of this year, the Chorale is the smallest of the three choral groups on the Woman's College campus. Also directed by Mr. Cox, it contains both undergraduate and graduate members. The group has been very active this year and has made appearances in Charleston, West Virginia, as well as in towns in North Carolina. It appeared before the North Carolina Music Educators' Conference in Greensboro in November.



CHOIR. *First Soprano:* M. Alley, Bell, Boisseau, Butler, Carlisle, Clark, Foushee, Gilley, Guthrie, Hawkins, Hughes, M. Jones, McGhee, Morgan, Overton, Ryan, Sawyer, Thompson, Weberson, Westbrook. *Second Soprano:* Allen, Anderson, Blanton, Dale, L. Davis, Ellis, Fair, Finan, Gray, Hairston, Hitchcock, J. Jones, Kirkman, Lowry, Matthews, Moore, Pankovich, Pennington, Petree, Pitkin, Price, Proffit, Ritchie, Rosser, Scheffel, Shepherd, Simmons, Whitener, Williams, Willis. *First Alto:* B. Alley, Apple, M. Brett, Carringer, Carson, Choplin, Cottrell, Daugherty, G. Davis, DeYoung, Drum, Ely, Ferrell, Florance, Foreman, Fuerstman, Garey, Goble, Gorman, Griffith, Hahn, Heafner, Helms, Hodge, Lee, Marlowe, Nicholson, Purgason, Riley. *President:* Robbins, Rush, Smith, Underwood, Whitaker. *Second Alto:* Barrett, Berinati, Bowen, R. Brett, Brockman, Chapman, Devereux, Dieterich, Furr, Gillikin, Greene, Hoover, Hughes, Inman, Naulden, Miller, Packer, Palmer, Parker, Patterson, Preslar, Prothro, Robinson, Sanders, Sikes, Solem, Twiddy, White.





GLEE CLUB. *Front row:* Slane, Slade, Blount, B. Edwards, E. Edwards, Moss, Swisher, McClintock, Burton, Wimberly, Graybeal, Hawkins, Sugg, Brinkley, Beasley, Lowrance, Jackson, Walters, Robinson, M. Boyles, Earnhardt, Bowers, Cosby, Harrison, Torpy, Porter. *Second row:* Hall, Babbri, Morrison, Farmer, Perry, Moore, Kelly, Welch, Kluttz, Adams, Garrett, Lawrence, Warner, Perry, Gillis, Cox, Ratchford, Rogers, Knight, Jackson, Emerson, S. Lane. *Third row:* Reinheimer, Puryear, Gatlin, Parrish, L. Lane, Carden, Stafford, Downey, Griffin, Compton, Hitchcock, Hurley, McConnell, Higdon, Cobb, Stettler, Ippolito, Renfro. *President:* DeVeny. *Back row:* Baynes, Maxey, Thacker, Deal, Caldwell, Towe, Petersen, Carter, Meyer, Daniel, Stewart, Pirtle, R. Boyles, Spencer, Stirewalt, Coleman, Styons, Ratchford, Rogers, Fitts, Allred, Bidly.

Woman's College Glee Club Has Large Membership, Crowded Schedule

Directed by Mr. William DeVeny, the Woman's College Glee Club is a popular campus-wide musical organization. It has a membership of over one hundred students, drawn from many majors and all classes.

The Glee Club presented a number of concerts during the 1962-1963 school year. In addition to the Christmas Concert and the annual Spring Concert, the W.C. Glee Club combined forces with the Carolina Glee Club to present a joint concert during Carolina's

Parents' Weekend and to produce the operetta "Down in the Valley." Mixers with the glee clubs from other schools were a bright spot of this musical organization's calendar.

The De-ettes, a small group composed of members of the Glee Club, was active this year in singing for campus affairs and in the dormitories. Members of the De-ettes are Genie Bidly, Sue Garrison, Suzanne Lane, Pam Porter, Judy Renfro, and Lynn Torpy.

CHORALE. *Front row:* Elizabeth Miller, Audrey Berry, Judy Price, Linda Keller, Susan Griffith, Barbara Purgason, Marie Burnett. *Second row:* Lollie Hawkins, Millie Overton, Angela Blanton, Dorothy Thompson, Sue Riley, Martha Jo Hoover. *Third row:* Elaine Morgan, Martha Alley, Mary Gilley, Joyce Gift, Jeanne Westbrooke, Pam Apple, Joan Fuerstman. *Back row:* Nannette Minor, Mandy Ryan, Mary Ruth Moore, Rachel Hudson, Andrea Drum, Connie Hughes, Pat Sanders.





ORCHESTRA — WOMAN'S COLLEGE MEMBERS. *Violins*: Kaye Blickensderfer, Doris Davis, Kay Easterling, Judith Edwards, Ruth Folger, Nancy Kredel, Vera Leonard, Anne Starr Minton, Henrietta Nance, Carol Newell, Eugenia Perkins, June Petree, Anne Prince, Mary Alice Watson. *Viola*: Susan Stentz. *Violoncelli*: Mary Barnwell, Marcia Fountain, Fran Guice. *Double Bass*: Betty McClung. *Flutes*: Dorothy Keller, Jeannie Littlejohn. *Bassoon*: Jo'an Noonan. *Trumpet*: Ginger Sikes. *Harpsichord*: Mary Ida Hodge.

Greensboro Orchestra Represents College-Community Effort

The Greensboro Orchestra, conducted by Mr. George W. Dickieson, is a college-community organization. The enterprise has been a co-operative effort on the part of the Woman's College, the Public School System of Greensboro, and interested citizens in the community. The City of Greensboro and the Woman's College are fortunate in having a symphony orchestra of such high

caliber; few cities in the United States can claim this distinction.

Each year this organization presents us with concerts and various performances, giving each student an opportunity to become aware of and appreciate the best in the field of music.

CHAMBER ORCHESTRA. *Seated*: Marcia Fountain, George Dickieson, *Conductor*: Fran Guice. *Standing*: Dorothy Keller, Annette Anderson, Mary Bourne, Doris Davis, Barbara Blithe, Kaye Blickensderfer, Kay Easterling, Vera Leonard, Glenda Parker, June Petree, Anne Starr Minton, Henrietta Nance, Mary Alyce Watson.





Woman's College Band Grows, Becomes First Co-ed Activity

The Woman's College Band, under the direction of Dr. Harold T. Luce, has the distinction of being the first coed activity at Woman's College. The band is made up of music and non-music majors from Woman's College, students from surrounding colleges, city high schools, and even junior high schools. The members find the music played both interesting and challenging as is indicated by the fact that the group is larger this year than in the past.

The band had its annual Fall Concert in November. Highlights were the Trumpet Trio and the Flute Trio. They also gave a concert at Page High School in November. The annual joint concert with the Davidson College Band was given in May.

BAND. Steve Apergos, Carl Bailey, Clyde Bailey, Barbara Beasley, Caroline Brockman, David Brooks, Dean Buffaloe, Bonnie Cheshire, David Clark, Joan Clark, Marian Dewar, William Fisher, Tamara Hahn, Mary Herring, Patricia Hope, Juanita Jones, Margaret Kirkman, Elizabeth McClung, Jane McGimsey, Pamela Morrice, Frances Morrison, Harriet Nanzetta, William Oden, Drusilla Overcash, June Petree, Carolyn Ponzer, Marilyn Poole, Jane Reinhardt, Myra Rink, Lucy Rogers, Glenna Safrit, Anne Shipwash, Virginia Sikes, Mimi Lees Smith, Steve Squires, Lynn Torpy, Mary Arden Walker, Roxanne Webster, Agness Wiggins, Laura Winstead, Scotty Wise, Don Wood, Susanne Woodhouse, Connie Wray.





AN AIR OF REVERENCE reigns in the candlelight atmosphere of the Moravian love feast held in the gameroom of Elliott Hall.

Moravian Love Feast Is One Of Year's Religious Highlights

The religious groups on campus are active ones. Those that meet weekly serve suppers before their programs. Typical programs include speakers, films, and panel discussions, as well as worship.

In October the Inter-Faith Council brought to campus an outstanding production by the Everyman Players of the "Book of Job." One of the most impressive cere-

monies of the year was the Moravian love feast at Christmas. In February Canterbury Club sponsored a film, "Cry, The Beloved Country," for the campus. Westminster Fellowship was host in March to the Presbyterian Religious Drama Team who presented a religious drama, "The Sign of Jonah."



PASSING AROUND BUNS and hot coffee is one of the well-known traditions of the Moravian service held at Christmas time.

STUDENTS ATTENDING the love feast hold lighted candles, their only source of light, as they sing Christmas songs.



HOT DOGS ARE ON the menu at Wesley. Members, glad to be eating away from the dining hall, eagerly fill their plates.



IN THE SPACIOUS Baptist Student Center, members relax to read, talk, and watch TV before the evening program begins.

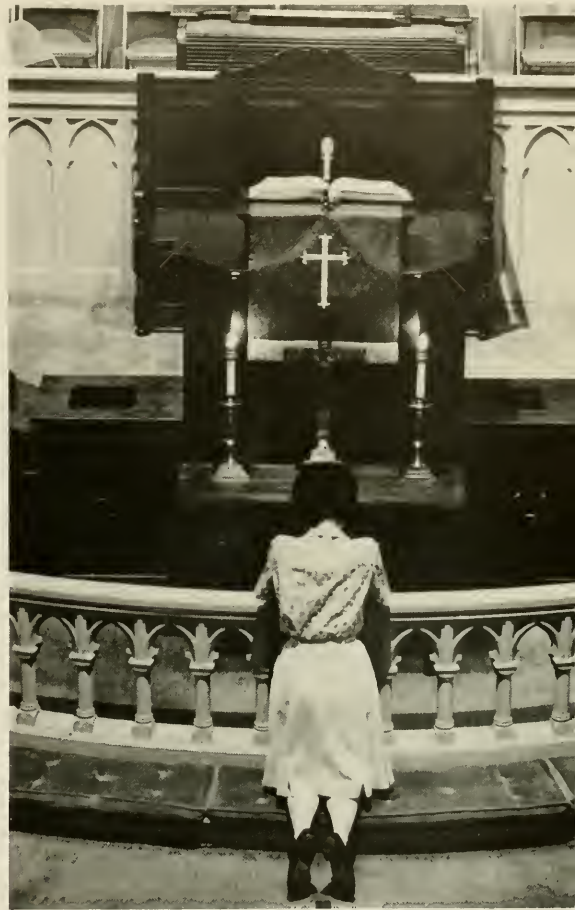

THE SANCTUARY of College Place Methodist Church offers interested students a quiet and restful place for meditation.

JEANNIE GOODEN, president of Wesley Foundation, and other members talk informally prior to their Friday night meeting.



Worship, Study, Fellowship Provided By Religious Groups



WESTMINSTER FELLOWSHIP. *Front row:* Lynn Torpy, Pat Summers, Ann Lail, Peggy McGill, Alice Moffett. *Second row:* Janice McNeill, Judy Freeland, Harriet Thompson, Mary Heyward, Ruth Pleasants, Barbara Jones. *Back row:* Linda Nelson, Denise Vick, Dudley Brown, Genny Gaither, Jean Abernethy, Phyllis Shaw, Hannah White.

Westminster Fellowship

After having supper together every Friday night, the girls of Westminster Fellowship participate in a 15-minute worship program. The program which followed usually featured a visiting speaker or panel of speakers. The Presbyterian House also offered opportunity for spiritual growth through study groups. These study groups searched for the Christian way of life in the involvement of our world today.

Wesley Foundation

Meeting weekly in College Place Methodist Church for supper, the Wesley Foundation afforded W.C. students the opportunity to worship, study and have recreation and fellowship with other Christians every Friday night. The programs were usually led by some outstanding person in the field concerning the program. Among Wesley programs this year were films, talks on "History of Cartoons" and on "Japanese Art."

WESLEY FOUNDATION. *Front row:* Miss Iris Summers, *Director;* Marlis Jones, Vienna Kern, Karen Bostian, Sheila Bostian, Day Heusner, Pat Gibbs, Linda Graham. *Second row:* Gail Earnhardt, LaDonna Miller, Annette Rogers, Patty Kisselbrack, Ruth Folger, Beverly Wells, Patricia Williams. *Back row:* Gretchen Davis, Lynda Lane, Pat McKinney, Ann Perry, Jeannie Gooden, Janice Laughter, Reece Rogers, Frances Fitzgerald.



Students Meet In Religious Activities Room Of Elliott Hall



Lutheran Students Association And Gamma Delta

Twice a month Gamma Delta and L.S.A. met jointly. Typical meetings included a fifteen minute fellowship period with refreshments. This was followed by the necessary business, a devotional and programs of various sorts: speakers, movies, buzz groups, skits, and panel discussions. Special events during the year were the retreat with the L.S.A.'s from State, Duke, and Carolina; the Freshmen Welcome-Dinner; and the annual spring convention, Little Ashram.

GAMMA DELTA and LUTHERAN. *Front row:* Jane Helms, Eloise Eller. *Second row:* Jimmie Kay Murray, Millicent Quinn, Bette Katzenmoyer. *Back row:* Marie Templeton, Anna Newton.

Moravian Fellowship

Every other Monday night the Moravian girls on campus met for informal meetings in the religious activities room of Elliott Hall. Lectures by guest speakers and business comprised the main part of the meetings. Afterwards they had social periods with refreshments. Christmas they held a beautiful candlelight service, a Moravian love feast, where everyone received a lighted candle.

MORAVIAN. *Front row:* Becky Kasuboski, Almada Tesh. *Second row:* Melinda Lee, Phyllis Snyder, Nancy Williams. *Back row:* Ann Puckett, Jane Crater.



Christian Science Organization

Annually, the Christian Science Organization sponsors a free public lecture on Christian Science. The lecturers this year were members of the Board of Lectureship of the Mother Church, The First Church of Christ, Scientist, in Boston, Massachusetts. Regular meetings consisted of readings from the Bible and their demonstrational textbook, followed by a testimony period.

CHRISTIAN SCIENCE. *Front row:* Virginia Canady, Mimi Smith, Julia Renegar. *Back row:* Marston Blackstock, Diana Neal, Sandra Neal, Judy Tripp.



All Religions, Denominations Active In Mixers, Conferences



HILLEL. *Front row:* Rosalind Neigher, Susette Mottzman, Fran Mollen, Bonnie Moses, Diane Margolis. *Second row:* Joan Melnicove, Joan Cremer, Frances Lichtenfels, Lois Black, Judi Fratkin, Lois Raff. *Back row:* Nadine Winton, Judy Rubin, Patsy Kronman, Margy Fox, Betsy Schlein.

Hillel

The purpose of Hillel is to bring together the Jewish girls on campus. Their programs center around religious, cultural, and social activities. Their informal meetings were held the first Thursday of each month. On Sundays there were brunches and often suppers for the girls. This year they had a big-little sisters program and mixers with Chapel Hill, Duke and N. C. State.

Inter-Varsity Christian Fellowship

As an interdenominational student led organization the I.V.C.F. is open to everyone. There are advisors who guide the group and help when needed. They had two conferences this year — in the fall and also in the spring. Students from I.V. chapters from North Carolina and South Carolina came and had fellowship together through speakers, Bible studies, discussion groups, prayer groups, and recreation.

INTER-VARSITY CHRISTIAN FELLOWSHIP. *Front row:* Carolyn Bunting, Anne Cordle, Alma Cordle, Judy Mackintosh. *Second row:* Pat Hout, Brenda Edwards, Camille Levinson, June Petree, Linda Gooch. *Back row:* Kay Burkhart, Ann Puckett, Patricia Todd, Paige Fowler, Judy Tripp, Pat Hopper.



Suppers, Meals Included In Activities Of Some Groups



B.S.U. *Front row:* Mary Upright, Mary Helen Burch, Camille Levinson, Sally Sue Jones, Kaye Edwards, Martha Myers. *Second row:* Linda Painter, Melissa Gallaway, Madge Morris, Jane Bradshaw, Judith Wiggins, Marty Etchison, Sara Newton. *Back row:* Kay May, Sue Thompson, Candy Hill, Reba Perry, Ann Brookshire, Betsy Holebrooks.

Baptist Student Union

Weekly forums were held at the B.S.U. House following a supper every Friday night. "The Protestant Ecumenical Movement" and "Religion in the Space Age" were among the topics for the forums. Speakers included ministers, professors, and visitors from Southern Seminary. Other highlights included their fall state convention, spring leadership conference, summer missions programs, socials with other colleges, and pre-holiday worship services.

Canterbury Club

Services are offered by St. Mary's to the Episcopal students, as well as other interested W.C. students. They had weekly services of Holy Communion Wednesdays and Sundays, followed by breakfast. Their Inquirer's classes dealt primarily with the Anglican Communion. There were opportunities to attend various church conferences with neighboring college students and to teach Sunday school at the home for retarded children.

CANTERBURY. *Front row:* Betty Roberson, Claudia Crooks, Peggy Selby, Pam Dickson, Glenda Pittman. *Second row:* Elizabeth Whitefield, Bonnie Dean, Letitia Shrank, Katherine Pittman, Beth Thoms, Carolyn Whitley. *Back row:* Reverend David Guthrie, *Advisor:* Marion Dotson, Cecelia Kindel, Janet Owens, Phyllis Taylor.



RELIGIOUS LIFE

United Campus Christian Fellowship

On the first and third Wednesdays of each month the members of this organization met for informal meetings, which featured a guest speaker. They planned several projects for the year, for example, their Christmas Party for the underprivileged children here in Greensboro. They also visited the Eastern Star Home for the Aged.



UNITED CAMPUS CHRISTIAN FELLOWSHIP. *Front row:* Jill Barnhill, Betsy Reed, Linda Tyndall, Pat Hout. *Second row:* Janet Porter, Linda Lyles, Carolyn Murray. *Back row:* Mrs. Clyde Rudd, *Advisor;* Nancy Winter, Betty Anne Rogerson, Emma Jean Lawrence.

Newman Club

Weekly, the Newman Club met with their advisor who led their discussions. Topics concerned their faith and church as compared with their intellectual advancement as college students.

Father McCue celebrated Mass with them the first Friday of every month and on certain holidays. Non-Catholics were always welcomed.

NEWMAN CLUB. *Front row:* Jane Shigley, Madeline Heeden, *President;* Ruth Ann Morris. *Second row:* Ellen Burke, Marianne Odyniec, Susan Poffenbaugh, Juliet Kendall. *Back row:* Linda Grub, Mary Ann Miner, Gene Anna Sparks.



INTER-FAITH VESPERS BOARD. *Front row:* Martha Pratt, Carolyn Rosser, Becky Hobgood. *Second row:* Brenda Nash, Sally Jones, Norma Brooks, *President;* Linda Hartgrove, Gwynne Lowry. *Back row:* Pete Cook, Melinda Lee, Mary Perry, Binkie Hunter, Susan Jacobson, Julia Renegar.



THE BOOK OF JOB Presented Through Inter-Faith Council

The co-ordinating body of religious activities on campus is the Inter-Faith Council, composed of representatives of the various religious groups. Serving as president of the various religious groups. Serving as president for 1962-1963 has been Mary Ida Hodge. Co-ordinator of religious activities, Dean Taylor, is advisor to the Council.

Various programs were carried out through the year in the form of faculty lectures and readings from the Bible, both presented in Elliott Hall. The dormitory vespers program is a direct means of communication between the Council and the students. A special feature of the year was the October presentation by the Everyman Players of *The Book of Job*. The unusual costuming with the mosaic facial features made the play quite memorable. Also, during the Easter season, a sunrise service was held. Stimulating and strengthening the spiritual life of the students — this is Inter-Faith Council.



MARY IDA HODGE, *President*, and Miss Katherine Taylor, *Religious Co-ordinator*, ably direct the Inter-Faith Council.

INTER-FAITH COUNCIL. *Front row:* Bonnie Dean, Jean Abernethy, Linda Gooch, Judith Wiggins, Marie Templeton, *Second row:* Rosemary Hoffman, Norma Brooks, Mary Ida Hodge, *President*; Jeannie Gooden, Lynne Wicks, June Petree. *Back row:* Anne Cordle, Dotty Pritchard, Jonny Canada, Diane Margolis, Almeda Fish, Susette Mottzman, Phyllis Snyder.





ADVERTISEMENTS AND INDEX

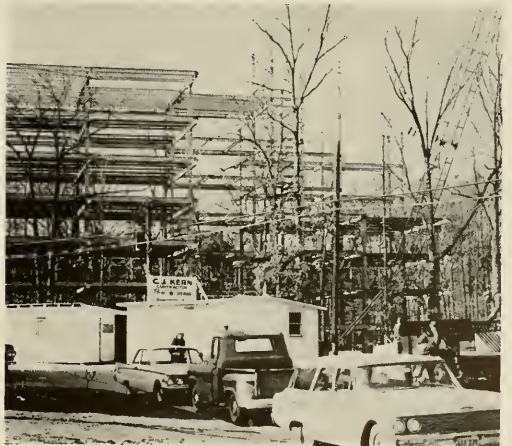



DORMITORY FOR 640 WOMEN

WOMAN'S COLLEGE, UNIVERSITY OF NORTH CAROLINA

GREENSBORO, NORTH CAROLINA

DIX ASSOCIATES INC.
ENGINEERS & ARCHITECTS
GREENSBORO, N.C.

C. J. KERN, *Contractor*

General Office 601 North Elm Street

Greensboro, North Carolina

C. J. KERN



JOHN BOST

MONTALDO'S

GREENSBORO

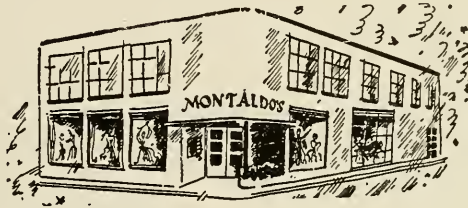

Clothes of Distinction

For Your College Wardrobe Visit Our Colony Shop

Coats + Suits + Sportswear + Dresses + Shoes
Accessories + Furs + Hats
Cosmetics + Lingerie

**Electric
Comfort Heating
is trouble-free!**

Enjoy trouble-free operation and save on repair bills with flameless electric comfort heating. The only moving parts are in standard thermostats, so there's virtually nothing to wear out or replace.

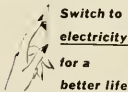

DUKE POWER

THE

LOTUS RESTAURANT

Chinese and American Dishes

DELICIOUS CHOW MEIN
TO TAKE OUT

Closed Each Monday

105 South Greene St.

Air Conditioned — Television — Room
Telephones — Tile Bath, Tub & Shower
Wall to Wall Carpets — Swimming Pool



Journey's End Motel Court

Highway 220 North

Inside City Limits

Near Charcoal Steak House

Mrs. Edith C. Price, Owner-Manager

Telephone BR 3-8216

Greensboro, N. C.

Compliments of

**HART HARDWARE
COMPANY**

THE COLLEGE SHOP

413 Tate Street
Phone BR 2-5941

Gifts, Stationery, Cosmetics
Knitting Supplies
and Notions

Flowers for All Occasions
by Anne Lee's Florist



DAIRY PRODUCTS THAT CARRY THIS LABEL ...
ARE GRADE "A"— ALL THE WAY!



COMPARE PET WITH ANY OTHER

Student Patronage
Approved by Student Council



Greensboro's Most
Popular Sandwich Shop



WEST MARKET STREET EXTENSION
Cypress 9-0263 CURB SERVICE

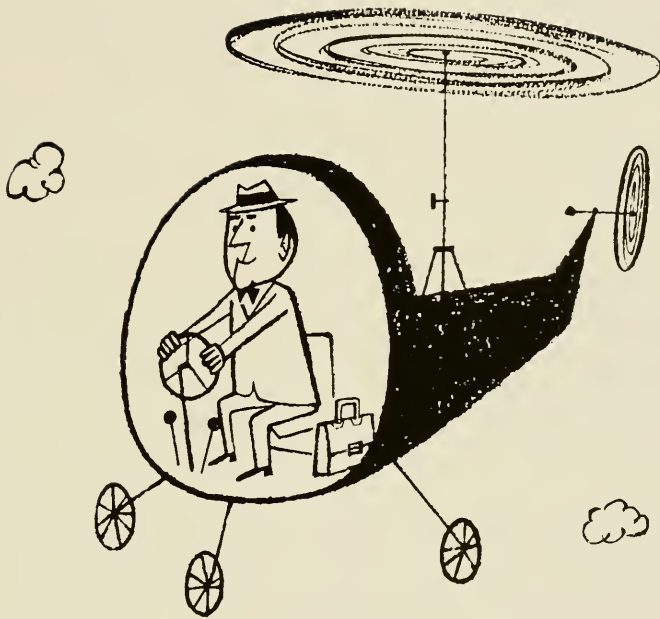

Going Up in the World?

Interested in going up in the world? Consider textiles, this state's industrial backbone and, for intelligent young people, a pathway to a top career. As a producer of fine fabrics since 1813, J. P. Stevens & Co. is a leader in the textile industry. Stevens needs intelligent young people who welcome the challenge of progress. Come to see us if you want to learn about opportunities in the textile industry.



J. P. Stevens & Co., Inc.

SYNTHETICS DIVISION

150th Anniversary - 1813-1963

HIGGINS CYCLE SHOP & STORE

1214 Spring Garden St.
(Two Blocks from Campus)

Rental and Sales and Service

We Repair All Bikes
We Invite Parties for Rental

Phone 272-0272

Compliments of

GREENSBORO FORD

"The South's Largest and Friendliest
Ford Dealer"

315 N. Elm Street

Greensboro, N. C.



WHERE IT'S
FUN TO EAT

now it's Pepsi
for those who think young



PEPSI-COLA BOTTLING CO.

3317 Spring Garden Street
GREENSBORO, N. C.



Phone CY 9-1341

The Place for Your Parents and Friends

MANOR MOTEL

1045 West Market Street

MR. AND MRS. S. T. DICKINSON

Phone BR 3-2517

Kearns Paint Company

DEVUE PAINTS
ARTIST MATERIALS
SPORTING GOODS
GYMNASIUM COSTUMES

styled for the modern physical
education program

112 N. Greene St.

Phone BR 2-4171

THE CORNER

Books . . . Gifts . . . Stationery . . . Records

Again, it is a real pleasure to say that we have certainly enjoyed working with you during the past year.

To the Seniors, congratulations and the very best of luck to you — we are going to miss seeing you about every day! — please drop in and tell us the latest news when in town or down our way.

HUGH J. SNAVELY

344 Tate Street

Phone BR 4-4866

JEWELRY'S FINEST CRAFTSMEN

L. G. Balfour Company
ATTLEBORO MASSACHUSETTS

CLASS RINGS AND PINS • CLUB INSIGNIA • MEDALS
TROPHIES • PLAQUES • DIPLOMAS • INVITATIONS

BE A BEAUTY EXPERT

in just 30 minutes*

That's all it takes to learn proper skin care and the latest trends and shades in make-up. A specially trained Merle Norman beauty advisor will select shades just for you and you will personally experience the refreshing Merle Norman "3 Steps to Beauty"...at your

MERLE NORMAN COSMETIC STUDIO

124 WEST SYCAMORE STREET

Radio Dispatched . . . New Cars

BLUE BIRD TAXI, INC.



Dial BRoadway 2-5112

Special Rates to Airport

1-3 Passengers — \$3.00

Additional Passengers — \$1.00 Each

Thalhimer
Ellis Stone

First with the Latest in Fashion for
College Coeds

DESIGNERS AND CREATORS
OF
BEAUTIFUL INTERIORS
FOR
HOME, OFFICE AND CLUB

GUILFORD GALLERIES

INTERIORS

341-363 N. Elm

Greensboro



Offers the Following Services:

Soda Shop Service

Restaurant Service

Catering for Parties

Night Delivery to Dormitories

The Woman's College Restaurant

Open 7:00 A.M. to 11:00 P.M.

(Located on the first floor of Elliott Hall)



LUCAS CLEANERS

Opposite Aycock Auditorium

Phone BR 2-5865

CONGRATULATIONS!

North State Chevrolet Company, Inc.

451 N. Eugene Street

Greensboro, North Carolina

We invite you to visit our one stop service center

Phipps Gift Shop

2nd Floor Phone BR 2-5831

For Gifts for the Home

Sterling Silver — Fine China
Crystal Gourmet Department and
Outdoor Cooking Items

Phipps Hardware Company

215 North Elm Street
Phone BR 2-0179

Ladies' Sportswear

Tailored in the Classic Manner

— Second Floor Shop —

Younts-DeBoe Co.
WHERE QUALITY IS HIGHER THAN PRICE

106 N. Elm St.

CHARLOTTE ENGRAVING COMPANY

CHARLOTTE, NORTH CAROLINA

"THE SOUTH'S FINEST ANNUAL ENGRAVERS SINCE 1915"





MCDONALD'S MENU

- 100% Pure Beef Hamburgers
- Tempting Cheeseburgers
- Old-Fashioned Shakes
- Crisp Golden French Fries
- Thirst-Quenching Coke
- Delightful Root Beer
- Coffee As You Like It
- Full-Flavored Orange Drink
- Refreshing Cold Milk

For the Fashions You See
In Your Favorite Magazines



Since 1930

221 South Elm Street

Telephone 273-1155

GREENSBORO, NORTH CAROLINA

College Drug Store

1003 Spring Garden St.

Greensboro, N. C.

Across from Aycock Auditorium

BR 5-6343

For your sandwiches, drinks
— also cosmetic and prescription needs

Coke brings you back refreshed



"Coke" is a registered trade-mark

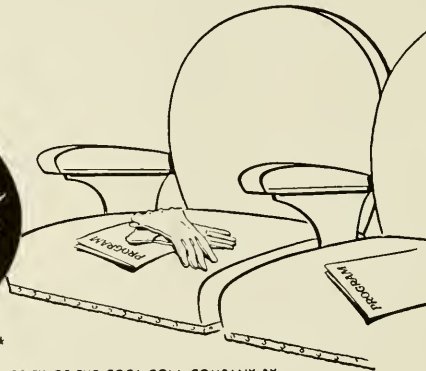

BOTTLED UNDER AUTHORITY OF THE COCA-COLA COMPANY BY

Greensboro Coca-Cola Bottling Company

HIGH POINT ROAD, GREENSBORO, N. C.



SMITH STUDIO

14 East Hargett Street
Raleigh, North Carolina



Drink 3 Glasses of
Guilford Dairy
Milk Everyday!

**GUILFORD
DAIRY**



WHAT'S NEW IN LIFE INSURANCE?

For a Free Copy of
Southern Life's Catalog of Life Insurance Plans
See or Call
Your Local Southern Life Representative

SOUTHERN LIFE INSURANCE CO.

Home Office
Greensboro, North Carolina

Make Our Store Your Headquarters

Complete Line of Athletic Equipment and
Sporting Goods

We Carry Famous Line of Wilson and
Spalding Tennis Racquets

"It Pays to Play"

Coble Sporting Goods Co.

119 N. Greene St.

Greensboro, N. C.

"Food for
the Whole
Family"



HOT SHOPPES® America's Most Famous
Family Restaurants



Washburn Printing Company
214 WEST MOREHEAD STREET
CHARLOTTE 1, NORTH CAROLINA

THE MARK OF QUALITY

graphically distinguished yearbooks



Have you tried
a Krispy Kreme
lately?

Ideal for snacks, dessert, breakfast...
good in school lunches, too.



Krispy Kreme
DOUGHNUT COMPANY

504 S. Greene Street
Greensboro, N. C.



FRANKLIN DRUG STORE

401 Tate Street
(At the Corner)

Prescriptions — Cosmetics — Fountain
Records — School Supplies

Free Delivery — Open 'til 10

Phone 272-8197

Brownhill's Little Shop

FEATURING:

1. The Villager
2. Glen of Michigan
3. Harburt of Boston
4. Evan — Picone
5. Craig Casuals

SPECIALISTS IN CASUAL CLOTHES

435 Tate Street



Candid's
- by

MARTIN'S
STUDIO

GREENSBORO, N.C.

Directory

—A—

Abell, Nancy Elizabeth	81
Abernathy, Dartha	81
Abernethy, Eleanor A.	95
Abernethy, Jean Helen	81, 206, 224, 229
Abernethy, Jessie G.	108
Abrams, Anne Marilyn	109, 203
Abrams, Jacqueline	109, 178
Adams, Carol Ann	109
Adams, Jeanie Gail	109
Adams, Judy L.	95
Adams, Katherine E.	109
Adams, Susan E.	95, 219
Adcock, Judith I.	95
Airey, Sue Ann	95, 184
Akerman, Emily R.	95
Alderman, Peggy Jean	47
Aldrich, Sharon B.	—
Aldridge, Ruth K.	—
Alexander, Cynthia Ann	81, 179
Alexander, Frances	47, 160, 212
Alexander, Janice B.	—
Alexander, Nora M.	95
Alford, Vicki Lajuan	109
Allebrand, Barbara A.	—
Allen, Barbara Ann	95
Allen, Betsy Jane	81, 218
Allen, Donnalea	81
Allen, Flora Green	47, 174
Allen, Glenda Darlene	95
Allen, Joan Elizabeth	—
Allen, Joanne Julia	81, 161, 179, 206
Allen, Judy Lee	47, 192
Allen, Julia Annette	123
Allen, Martha Florence	81
Allen, Mary Elizabeth	109
Allen, Mildred Thomas	47
Allen, Rebecca K.	81
Alley, Barbara W.	218
Alley, Frances Carole	128
Alley, Martha S.	95, 208, 218, 219
Alley, Patricia Anne	109
Allison, Brenda L.	95
Allison, Patsy Kale	—
Allmond, Kathryn T.	47
Allred, Judith Anne	95, 219
Allsbrook, Ellen Donna	81
Ammons, Mary Frances	81
Anderson, Bettie Slade	81, 218
Anderson, Beverly Pat	109, 209
Anderson, Cecilia K.	47
Anderson, Edith A.	95, 219
Anderson, Elinor H.	—
Anderson, Kristin	95
Anderson, Marcia G.	95
Anderson, Pamela Sue	95, 209
Anderson, Suzanne M.	95
Andreas, Margaret S.	123
Andrews, Judith Carole	109
Andrews, Judy Miles	109
Angell, Julia Evans	95
Annino, Judith	109
Anthony, Jewel Leigh	47
Appell, Lorna Barbara	109
Apple, Alice Pamela	47, 218
Archer, Joan Louise	109, 203
Archer, Miriam Shelby	95
Ardedge, Susan E.	109
Armistead, Sheila J.	—
Armstrong, Linda J.	47
Aronson, Sieglind H.	95
Arquette, Stephanie M.	109, 200
Ashford, Sandra Kaye	47, 177
Ashton, Mary Helen	95
Atkins, Barbara Jean	109
Atkinson, Linda	109
Auman, Noela Sue	95
Ausband, Susannah E.	95
Austelle, Patricia E.	—
Austin, Linda Ann	123
Austin, Margaret Lee	95
Austin, Nancy Carolyn	109
Austin, Patricia B.	—
Auten, Libby Ann	81, 208
Avett, Louise York	109
Aycock, Virginia Grey	123
Ayers, Anne H.	95

Ayers, Jane Carrington	109
Ayscue, Judy Ann	81, 172, 187, 206

—B—

Babb, Reba Ellen	95, 213
Babula, Carole Jean	109
Bach, Suzanne E.	95, 207
Backer, Joan Meryl	95
Backlin, Lorraine E.	47
Badgett, Ann Sharon	95, 178
Baer, Myra Susan	81
Bagnal, Susan Lofton	—
Bagwell, Nancy Eleanor	95
Baile, Pamela	95
Bailey, Bobbie Jean	109
Bailey, Katherine C.	109
Bailey, Mary Kathryn	81, 179, 208
Baker, Annette Louise	81
Baker, Betty W.	95, 200, 206
Baker, Jacque Nan	109
Baker, Nancy Rebecca	109, 184
Bakutes, Mary Patricia	109
Ball, Eugenia Ruth	81
Ball, Mary Lee	—
Bamberger, Barbara C.	—
Barbee, Julia Gray	109, 135, 163
Barber, Jane Carroll	95
Bard, Jo Ann	—
Barden, Sandra M.	81
Bare, Elicia Jane	123
Bargamian, Sandra	95, 200
Bargail, Phyllis	225
Barham, Rebecca C.	81
Barker, Jane Adele	47, 188, 192, 212, 214
Barker, Judith Anne	95
Barkley, Melinda Gail	109
Barnes, Jean D.	95
Barnes, Nancy Carol	109
Barnes, Pamela M.	95, 201
Barney, Barbara Porter	109
Barnhill, Jill Carmen	95, 228
Barnhill, Mildred D.	109
Barnwell, Mary Lee	81, 208, 220
Barnwell, Nancy M.	—
Barrett, Geneva Anne	—
Barrett, Julia B.	109
Barrett, Tobie Ann	109, 218
Barrier, Donna Gay	109
Barringer, Jo Ann	109
Barrow, Brenda L.	95
Barrow, Mary Lou	109
Barry, Claire C.	81
Barry, Patricia E.	81, 201
Barsky, Sonya L.	95
Bartlett, Jo Anne	81, 209
Bartlett, Lois Ann	95
Bartling, Mary Anne	48
Barton, Bonita June	95
Barton, Laura Stella	109, 187
Basnight, Nancy Coles	109, 209
Bass, Beverly S.	81, 182, 203
Bates, Joan W.	48
Batten, Lucinda Ann	81
Battle, Mary J.	109
Batts, Barbara Nan	48
Baucum, Janice Lynn	95
Baugh, Harriett L.	95
Bayless, Mabel E.	109, 207, 209
Bayliff, Elizabeth Ann	123
Baynes, Jaca Lynn	109, 219
Bazemore, Bernice M.	95
Beach, Caroline L.	48
Beach, Rebecca Clark	109
Beale, Melissa Lee	109
Beam, Brenda Joy	109
Beam, Josephine S.	—
Beam, Julia Carole	81, 205
Beard, Brenda Jane	109
Beard, Doris L.	109
Beasey, Mariane R.	95, 206
Beasley, Barbara C.	95, 219, 221
Beatty, Margaret Ann	95
Beaver, Elizabeth A.	95
Beck, Jerry Ann	81, 195
Beck, Myrna Joann	48
Beck, Sharon D.	81, 161, 207
Beck, Teresa Ann	123

Beckerdite, Sandra J.	109
Beeson, Hilda Jo	95
Begg, Jane Stephanie	109
Beinstein, Joan Carole	95
Bell, Marianne	109
Bell, Martha Alice	95, 218
Bell, Mildred Elaine	95
Benbow, Pamela F.	94, 95
Bender, Andrea J.	109
Benedict, Julie Anne	95
Benjamin, Carol Ann	109
Bennett, Elizabeth A.	95
Bennett, Carol Jean	109
Bennett, Gail	48
Bennett, Nancy F.	95
Bennett, Sara F.	109
Berinati, Lea Jane	109, 218
Bergren, Bonnie Lee	48
Berlin, Jean Watts	48
Bernheim, Naomi Jean	109
Bernard, Linda Lou	—
Bernath, Judith Ann	48, 160
Berrier, Barbara Anne	95, 185
Berry, Audrey Ann	48, 218, 219
Berry, Carolyn Clark	109
Bershtein, Hinda	48
Best, Carolyn D.	109
Best, Linda J.	95, 177
Betts, Olive P.	—
Betts, Patterson Cochran	95
Beyer, Susan	—
Biddy, Mary Eugenia	48, 189, 215, 219
Biggard, Patricia Faye	81, 180
Billington, Linda Ann	109
Bing, Julia Anne	126, 128
Bingham, Pamela Allen	109
Birke, Betty Ann	95
Bischoff, Jacqueline M.	81
Biser, Barbara Hale	123
Biser, Carol Ann	123
Bishop, Carolyn Jo	81, 182
Bishop, Elva Elizabeth	—
Bishop, Paulette E.	109
Bisset, Charlotte A.	109
Bissette, Susan F.	109, 179, 212
Bjorneboe, Elynn F.	48
Black, Carolyn Ruth	109, 214
Black, Lois Marcia	109, 226
Black, Peggy Ann	49
Blackman, Judith H.	81
Blackmon, Linda W.	—
Blackson, Carol Isabel	109
Blackstock, Marston B.	109, 206, 213, 225
Blackwelder, Doris E.	109
Blackwelder, Janie Sue	95
Blair, Linda J.	109, 209
Blair, Virginia S.	109
Blake, Anna Dale	81
Blake, Betty Jane	49
Blalock, Barbara M.	123
Blalock, Carolyn V.	109
Blankenship, Ezzie Carlotta	81, 187, 217
Blanton, Blair Lyell	95
Blanton, Lyn Welch	96
Blanton, Mary Angela	81, 161, 208, 218, 219
Blanton, Sadie Rachel	81, 207
Bletscher, Eltra C.	127
Blickensderfer, Kaye	81, 219, 220
Blithe, Barbara Louise	109, 207, 219
Blount, Betsy John	109, 219
Blume, Brigitte Irene	109
Blume, Virginia K.	123
Blythe, Cynthia R.	96
Blythe, Esther Lovelace	49, 212
Boatner, Sandra A.	96
Bock, Judith Foster	49, 200
Boisseau, Margaret Ann	109, 218
Bolin, Rosa Camilla	109
Bond, Betty Jane	96
Boney, May Olivia	49, 184, 208
Boney, Wilmot G.	109
Bonnet, Linda Lee	109
Bonomo, Barbara Jean	109
Boone, Diane	96
Boone, Jo Carolyn	109
Boone, Patricia Ruth	—
Booth, Barbara Anne	96

Directory

Booth, Carolyn L.	81	Bruce, Barbara L.	96	Carpenter, Charlene R.	96
Borden, Kathryn P.	49	Bruecken, Sally Lou	96	Carpenter, Mary Ann	96
Borneman, Barbara A.	110	Bruton, Mary Ella	82, 219	Carpenter, Mary Jean	—
Bost, Mary Elizabeth	110	Bryan, Beverly S.	96	Carpenter, Sarah E.	96
Bosta, Shirley Ann	—	Bryan, Mary Pat	96	Carper, Lillie Sue	50, 192
Bostian, Karen E.	110, 207, 224	Bryan, Patricia L.	82	Cartaway, Jane E.	82
Bostian, Margaret Ann	49, 208	Bryant, Catherine C.	96	Cartaway, Mary Ella	110
Bostian, Sheila M.	123, 234	Bryden, Carol A.	96, 203	Cartaway, Mattie Frank	51
Bostic, Clara Phyllis	49, 199	Buchanan, Judith A.	50, 200	Carrigan, Linda H.	82
Bouchard, Della M.	96	Buchanan, Marion J.	82	Carriger, Elizabeth C.	82
Bourne, Anne B.	49, 184, 187, 212, 215	Buchanan, Penny E.	82	Carringer, Linda L.	110, 218
Bowden, Margaret	110	Buchdahl, Claudia R.	96	Carringer, Jannette	51
Bowden, Page Adele	110	Buckley, Nancy K.	82	Carroll, Nancy E.	110
Bowden, Virginia E.	110, 214	Budd, Deborah	110	Carson, Dorothy I.	110, 218
Bowen, Linda Jean	110	Buffaloe, Claire Dean	110, 221	Carson, Laura Ann	82
Bowen, Patricia	110, 218	Buffaloe, Nancy L.	96	Carter, Carolyn Jane	123, 209
Bowers, Linda L.	81	Buie, Katherine M.	96	Carter, Elizabeth C.	110
Bowers, Patsy Anne	126, 128, 219	Bullock, Gwendolyn A.	96	Carter, Frances E.	96
Bowers, Rebecca F.	49	Bullock, Mary J.	50	Carter, Joelyse D.	110, 219
Bowman, Julia B.	128	Bumgarner, Linda Carol	82	Carter, Linda Anne	51
Boyce, Claire Lynn	81, 208	Bunting, Carolyn E.	96, 226	Carter, Margaret J.	82
Boyer, Mary M.	110	Bunton, Sylvia P.	110, 214	Carter, Mary Lea	51, 201, 212, 213
Boykin, Linda L.	110	Burbage, Margaret	—	Carter, Techler Ann	110
Boyle, Susan E.	110	Burch, Lena Corinna	96	Casey, Cynthia Lea	110
Boyles, Rose Anne	96, 212, 219	Burch, Mary Helen	50, 227	Casey, Jacquelyn D.	96
Boyles, Zante M.	110, 219	Burch, Nancy Jane	110	Casey, Linda Jean	110
Bradley, Alice Leigh	81	Burcham, Janet Marie	177, 205	Cash, Rebecca Jean	51, 185
Bradley, Brenda J.	—	Burgess, Mary Lynne	110	Casteen, Frances K.	96
Bradley, Linda Carole	81	Burgoyne, Jo	—	Caton, Stephanie Ann	110
Bradley, M. Jennifer	110	Burillo, Luisa Maria	50, 193, 206, 207	Cattelona, Carole J.	123
Bradshaw, Linda Aline	49	Burke, Ellen Mary	110, 213, 228	Causby, Alex Yvonne	82
Bradshaw, Shirley Jane	96, 209, 227	Burke, Sara Margaret	50	Causey, Clara Belle	82
Bradsher, Nancy Carole	110	Burkhart, Katherine G.	226	Causey, Joan Annette	96
Brady, Judith C.	96	Burr, Dorothy J.	—	Caviness, Bonnie J.	110
Brady, Mary Ann	81	Burton, Betsy Hall	—	Chamberlain, Druscilla	51
Brake, Jean G.	96	Burton, Elizabeth A.	110	Chambers, Ann Bolton	127
Branch, Nancy G.	110, 200	Burton, Emily Lee	110	Chambers, Betty Jane	96
Brandon, Erlyst H.	—	Burton, Vicki Lynn	110	Chandler, Bonnie A.	82
Brannon, Carolyn Ann	110	Butler, Carla Ann	96, 218	Chandler, Carol E.	110, 185
Brantley, Mildred V.	49	Butler, Janeen C.	110	Chandler, Catherine L.	110
Bratton, Virginia M.	123	Butler, Julie K.	110	Chandler, Catherine P.	—
Brauch, Carolyn Ann	96	Butner, Ann E.	96, 207, 213	Chandler, Elizabeth A.	51
Brauch, Susie	206	Butner, Vera J.	80, 82	Chandler, Elizabeth J.	51
Breazeale, Aliene B.	49, 174	Butterfield, Dianne B.	96	Chandler, Eva G.	110
Brett, Mary E.	96, 208, 218	Byers, Barbara R.	—	Chandler, Marjorie J.	82
Brewer, Rebecca J.	—	Byers, Garey H.	96	Chandler, Marjorie Kay	82
Briceland, Martha L.	96	Byers, Patricia Lou	110	Chandler, Mary J.	82, 206
Bridges, Diana N.	110, 207	Byrd, Cynthia A.	110, 214	Chapman, Blanca Rosa T.	96, 193, 207, 218
Bridges, Pamela A.	110, 203	Byrd, Mary Lou	96	Chapman, Kay Frances	82
Briley, Marjorie C.	96	Byrd, Patricia Anne	82, 212	Chapman, Rebecca J.	82, 208
Brim, Grace Ann	123	Byrd, Sara	110	Chapman, Susan D.	110
Brinkley, Leona Glenn	96, 219	—C—	—	Cheek, Jessica Diane	82
Brinkley, Pamela Diane	110	Cabel, Joyce Marie	96	Chermak, Kathy J.	—
Bristol, Sharon Lee	80, 81	Cain, Joye Daphne	96	Cherry, Eva Louise	82, 189, 208
Britt, Betty Jean	—	Cain, Virgie Maureen	96	Cheshire, Bonnie Lynn	110, 221
Broadwell, Jean E.	50, 172, 184	Caldwell, Frances O.	82	Chester, Jane Lee	96, 206
Broadwell, Nancy Carol	50	Caldwell, Jean B.	96, 219	Chew, Nancy Jane	51, 192
Brock, Mica Anne	110	Caldwell, Joan W.	82	Chiemiengo, Mary Ann E.	110
Brockman, Frances C.	110, 218, 221	Caldwell, Pamela Rae	110	Chipman, Elizabeth May	—
Brogdon, Elizabeth P.	110	Calloway, Betty Ann	82, 184, 208	Chisholm, Betty Lou	—
Brooks, Gretta S.	110	Calloway, Doris Ann	110	Choplin, Carolyn E.	110, 218
Brooks, Norma Lee	81, 228, 229	Camenzind, Peggy	96	Chrislip, Ann Miller	110
Brooks, Sally Jane	110	Cameron, Judith E.	96	Church, Chipley M.	96, 203
Brookshire, Amelia Ann	81, 212, 227	Cameron, Linda Kay	110	Clapp, Annie June	110
Broome, Geddis H.	96, 209	Camlin, Sybil Eileen	110	Clark, Alberta K.	82
Brothers, Gloria Jane	128	Campbell, Barbara Ann	96	Clark, Billie Dean	110
Brown, Anita Louise	110, 208	Campbell, Barbara Ann	82	Clark, Celia V.	97
Brown, Anita R.	50, 174	Campbell, Elizabeth H.	50, 208, 213	Clark, Elizabeth L.	97, 207
Brown, Dorothy M.	50, 180	Campbell, Judith K.	96	Clark, Heeth H.	97
Brown, Dudley H.	96, 179, 224	Campbell, Katherine B.	110	Clark, Janet Lee	97
Brown, Elizabeth J.	110	Campbell, Linda K.	110	Clark, Jennifer D.	51, 201
Brown, Emily S.	110	Campbell, Peggy Marie	110	Clark, Joan Adelia	97, 221
Brown, Frances Dee	50, 168	Campbell, Vickie Gaye	96	Clark, Kathleen C.	82, 161, 218
Brown, Glenda D.	110	Campea, Ida Ward	110	Clark, Mabel J.	97, 178
Brown, Janis G.	82, 214	Canaday, Virginia R.	96, 225, 229	Clark, Martha C.	97, 206
Brown, Johnsie C.	110	Canipe, Linda Diane	96	Clark, Nancy J.	110
Brown, Judith Alene	110	Cann, Carlton H.	96	Clark, Peggy Ann	82, 200, 206, 213
Brown, Linda Ann	96	Cannon, Pamela	110	Clarke, Amalie Minette	—
Brown, Margaret R.	82	Cansler, Diana Gayle	50	Clarke, Cary B.	97, 195, 199
Brown, Nancy A.	110	Capehart, Mary S.	82, 186	Clarke, Eleanor D.	82
Brown, Phyllis A.	96	Carden, W. Louise	82, 207, 219	Clement, Virginia L.	82
Brown, Priscilla A.	110	Carey, Frances Anne	—	Clemmer, Rebecca H.	82
Brown, Roberta M.	123	Carlisle, Carol Diane	218	Clendenin, Martha A.	97
Brown, Terrie A.	—	Carmean, Janet Lee	96	Clifton, Cecilia W.	97
Brown, Vivian S.	110	Carmichael, Margaret N.	82, 183, 190	Clinard, Nancy S.	80, 82
Browne, Beverly B.	123	Carpenter, Angela	82, 206, 213	Cline, Belinda E.	123
Browning, Mary L.	110			Cline, Linda Lou	97
				Clinkscales, E. Beth	51, 174, 175, 191, 193

Directory

Gore, Mary K.	113	Hall, Naomi Montine	85	Haynes, Carolyn S.	99
Gorman, Diana C.	99, 218	Hall, Phyllis Ann	99	Haynes, Charlotte L.	114, 201, 205
Grace, Patricia E.	113	Hall, Sandra Ann	113, 219	Haynes, Elizabeth K.	114
Graham, Carol Sue	113	Halsey, Lenna Parsons	113, 200	Haywood, Ina C.	99
Graham, Cynthia C.	99	Hamer, Janet E.	—	Heafner, Phyllis I.	114, 218
Graham, Julianne	113	Hamilton, Mary M.	99	Heath, Rebecca S.	59
Graham, Linda Carole	113, 224	Hamlin, Esther Lee	114	Hecht, Eleanor M.	99
Graham, Pamela A.	57	Hammer, Victoria M.	114	Hedgpath, Marianne	99
Graham, Virginia A.	113	Hammond, Mildred A.	114	Hedrick, Laura Ann	114, 207, 212
Grant, Annette	99	Hamnett, Mary K.	114	Heeden, Madeline E.	59, 213, 228
Grant, Kathleen V.	99	Hampton, Elizabeth L.	99	Heffner, Caroline C.	59, 160
Graves, Carolyn Sue	85, 212	Hancock, Barbara Gale	85	Heffner, Mildred R.	99, 185
Graves, Elizabeth G.	57	Hancock, June J.	85	Heffner, Linda Lewis	59
Graves, Glenda Gayle	123	Hand, Frances L.	—	Hefner, Nancy L.	59, 199
Graves, Toni J.	113	Hand, Judith H.	58	Heilig, Frances W.	114
Gray, Elizabeth R.	113, 218	Haney, Sandra A.	114	Helms, Jane Eloise	114, 225
Graybeal, Kay S.	99, 219	Hankins, Beverly	114, 200	Helms, Linda R.	100, 218
Grayson, Carol Ann	85	Hanna, Brenda Lee	114	Helms, Mildred H.	59
Grayson, Jeanette F.	99, 187	Hannah, Nancy Jo	85	Helms, Wynema June	100
Grayson, Judith G.	85	Harbison, Martha L.	85	Henderson, Jewel A.	124
Grayson, Linda Anne	123	Hardison, Barbara Ann	99	Henderson, Linda M.	124
Greathouse, Frances L.	99	Hardison, Carolyn A.	58	Henderson, Mary C.	100, 207
Green, Ella Grace	99	Hardison, Mary Frances	114	Henderson, Mildred	—
Green, Katherine K.	127	Hardy, Brenda Faye	114	Hendrick, Jacqueline	100
Green, Margaret V.	113, 207	Hardy, Margaret Ann	114	Hendrix, Shirley Kay	114
Greenblatt, Elaine D.	99	Hare, Mary Ann	99	Henkel, Christy	85, 214
Greene, Judy Anne	85	Hargies, Sandra Louise	99	Henry, Lee E.	114
Greene, Mary L.	113, 200	Harkey, Carol Jean	114	Henry, Pamela S.	100
Greene, Sally A.	218	Harley, Rosalie Anne	114	Hensley, Barbara S.	100
Greenwald, Alison L.	—	Harman, Cary Marie	128	Herring, Calena N.	100, 184, 203
Greer, Mary Ann	113, 206	Harman, Margaret M.	85	Herring, Claudia L.	100
Greeson, Mildred B.	57, 189	Harmon, Virginia L.	99, 187	Herring, Mary D.	114, 214, 221
Gregory, Barbara E.	99	Harnden, Elizabeth B.	114	Hesketh, Sandra S.	85
Gregory, Judith H.	113	Harpe, Patricia Ann	123	Hesser, Martha C.	114
Gregory, Nancy R.	57	Harper, Bonnie G.	99, 206	Hester, Joyce Ann	85
Gregson, Nancy Jo	99	Harper, Elizabeth L.	99	Heusner, Day	46, 59, 191, 224
Grice, Gwendolyn L.	99	Harper, Janet Marie	85, 215	Heyward, Mary H.	114, 224
Griffin, Betty F.	57	Harrelson, Elizabeth	99	Hicks, Gayle V.	60, 187, 188, 190, 191, 192, 215
Griffill, Catherine J.	—	Harrill, Dorothy C.	114	Hicks, Nelle H.	114
Griffin, Charlotte A.	113	Harrington, Catherine Judith	58	Hicks, Virginia B.	114, 209
Griffin, Dorothy G.	57	Harrington, Frankie E.	114	Higdon, Wynette	114, 207, 219
Griffin, Emily E.	113	Harrington, Jean P.	85	Higgins, Nancy E.	60, 212
Griffin, Jean Carole	113, 206	Harris, Alice Morris	114	High, Elizabeth A.	85
Griffin, Mary Diane	99, 201	Harris, Betsy Ann	85	High, Lura B.	60, 181, 188, 206
Griffin, Melba Sue	99, 219	Harris, Betty Carol	85, 201	Hildebrand, Carolyn F.	60, 185
Griffin, Patricia Anne	57, 188, 191	Harris, Deloris Ann	114	Hileman, Carolyn F.	—
Griffith, Carrie S.	58, 218, 219	Harris, Ina Jean	114	Hill, Georgia Cordy	85, 213, 227
Griggs, Flora Linda	85	Harris, Ina Jean	114	Hill, Martha Helen	100
Grijes, Deloris P.	113	Harris, Janice Marsha	58	Hill, Reba J.	114
Gritz, Pamela E.	99, 203	Harris, Joan	85	Hill, Scarlett R.	114
Groce, Vonda	113, 206	Harris, Leonorah H.	114	Hill, Sharon J.	114
Grogan, Judy Ann	99	Harris, Lois Marion	114	Hill, Victoria D.	114
Grogan, Mary Alice	—	Harris, Minnie Ellen	99	Hillquist, Jan C.	85
Gronquist, Jean E.	85, 193	Harris, Nellie Patsy	85, 209	Hines, Carrie B.	100
Grossnickle, Jane M.	—	Harriss, Jean A.	85	Hinkleman, Heidi A.	85
Grover, Joan E.	113	Harriss, Sarah R.	114	Hinnant, Delphia Anne	60, 189, 200, 208
Grubb, Linda May	85, 228	Harrison, Barbara C.	99	Hinnant, Donna J.	60, 197
Grubb, Nancy Jane	99	Harrison, Elizabeth G.	114	Hinnant, Gloria J.	100
Grubb, Susan Kaye	113	Harrison, Margaret L.	219	Hinton, Gloria D.	100
Guard, Ruth Ellen	99	Harrison, Sara Jean	114	Hips, Eleanor L.	114
Gudger, Sandra Lee	58	Hart, Brenda Lee	85, 213, 215	Hitchcock, Lucy E.	100
Guffey, Madge Carol	99, 209	Hart, Carol Ann	99	Hitchcock, Sallie P.	85, 208, 218, 219
Guffy, Gwendolyn Lee	58, 174, 190	Hartgrove, Linda M.	85, 228	Hobbs, Mary A.	60, 199, 215
Guffy, Mary Ellen	108, 113	Hartlis, Mary Gayle	99	Hobgood, Elizabeth L.	114
Guice, Frances A.	99, 219, 220	Hartline, Frances L.	99, 209	Hobgood, Rebecca B.	100, 228
Gunn, Nancy Marie	58	Hartman, Mary Esther	114, 213	Hobson, Helen Jean	124
Gunn, Virginia A.	113	Hartsell, Brenda W.	58	Hobson, Patricia M.	100
Gurkin, Betty Lou	113	Hartsell, Nettie E.	59, 189	Hodge, Cynthia Imogene	60
Guthrie, Martha Ann	113, 218	Hartsfield, Melanie L.	114	Hodge, Mary Ida	60, 189, 190, 208, 218, 220, 229
Guy, Carole Lee	58, 189	Hartsook, Anne H.	123	Hodge, Marilyn Gail	100
		Hartsook, Patricia L.	128	Hodge, Ruval J.	114
		Harvie, Catherine D.	99	Hodges, Emma Lou	60, 186
		Harward, Rebecca D.	99	Hodges, Mary E.	114
		Hassel, Mary B.	59	Hodges, Sammy Lee	60, 212, 213
		Hatcher, Elizabeth G.	114	Hoenshell, Sharie D.	86
		Hatcher, Lorraine Ann	114	Hoffman, Rosemary B.	100, 207, 229
		Hatley, Judy Carolyn	122, 124	Holebrooks, Betsy	114, 227
		Hatley, Nancy Jane	99	Holbrooks, Phyllis L.	114, 184
		Haufer, Marilyn	85, 165	Holder, Audrey M.	128
		Hauser, Rebecca Kay	100	Holder, Melinda B.	—
		Hawkins, Barbara J.	99	Holder, Nancy Jane	100
		Hawkins, Jane K.	85	Holland, Betty Jo	86
		Hawkins, Janice E.	85, 200	Holland, Christine P.	100
		Hawkins, Joyce B.	85	Holleman, Katherine J.	60
		Hawkins, Linda J.	99, 219	Holliman, Valerie E.	100
		Hawkins, Lollie C.	59, 208, 218, 219	Hollingsworth, Judith	124
		Hayes, Karen P.	99		
		Hayes, Myra Carole	59		
		Hayes, Brenda C.	114		

—H—

Directory

Kluttz, Judy A.	—
Kluttz, Mary Ann	87, 184, 215, 219
Knight, Frances Ann	101
Knight, Jacqueline H.	101, 207, 219
Knott, Carol Ann	101
Knott, Jo Anne	—
Knotts, Carole A.	101, 172, 173
Knox, Mary Hall	101
Knox, Margaret Allison	87
Koonce, Virginia	63, 212
Koontz, Judith V.	115, 202
Koontz, Katherine L.	115, 207
Kornegay, Judith E.	101, 207
Kornegay, Margaret A.	115
Koty, Dana K.	115
Kouns, Susanna K.	101, 178
Kowal, Mae H.	101
Krattler, Kathryn L.	101
Kredel, Nancy C.	101, 201, 208, 220
Kreeger, Deborah L.	87
Krick, Rosalyn	101
Kriegsman, Carolyn O.	—
Kronman, Patricia	101, 226
Kuhn, Elizabeth Dowell	—
Kutchei, Rivka K.	—

—L—

Lackey, Judith A.	115, 213
Lackman, Lynn S.	87
La Fontaine, Laurie J.	115
Lail, Anne R.	115, 224
Lamarr, Jacqueline	124
Lamar, Nancy A.	87
Lamb, Wallace Louise	115
Lambeth, Janet Gale	87
Lambeth, Martha R.	64, 212
Lambeth, Mary J.	115
Lance, Susan E.	101
Lander, Mary Martha	64, 160
Lane, Catherine R.	101
Lane, Edith	115
Lane, Lynda Evelyn	87, 209, 219, 224
Lane, Mary Ann	64, 208
Lane, Miriam R.	115
Lane, Sharon E.	124
Lane, Suzan E.	87, 219
Lane, Virginia C.	101
Lang, Sarah Frances	64
Langstaff, Joan B.	115
Langston, Sarah R.	101, 201
Lanham, Patricia K.	115
Lanier, Bonnie J.	101
Lanier, Brenda G.	115
Lanning, Beverly I.	115
Lashmit, Marian A.	115
Lassiter, Cheryl Ann	124
Lassiter, Martha E.	115
Latham, Marcia G.	—
Latham, Margaret Sue	178, 214
Lathan, Jane Gail	87
Lauder, Barbara R.	101
Laughter, Janice I.	115, 224
Lavelle, Elizabeth P.	64
Lavery, Paige	87
Law, Kathryn B.	115
Lawless, Patricia J.	101
Lawrence, Emma Jean	115, 209, 219, 228
Lawson, Phyllis Kay	124
Lawson, Sherry L.	124
Layne, Rachel Mae	101
Lea, Patricia D.	115
Leatherman, Willa Claudette	64, 185, 204, 205

Leazer, Janet	87
Lebras, Mary M.	101
Ledbetter, Linda S.	115
Ledbetter, Patricia S.	115
Lee, Beatrice L.	101, 212
Lee, Harriet A.	—
Lee, Linda J.	101
Lee, Melinda L.	115, 225, 228
Lee, Rebekah C.	64
Lee, Susan A.	101, 218
Leinbach, Phyllis C.	64
Leitzes, Mollie M.	87, 207
Lemmond, Margaret S.	101
Lennon, Linda Fay	115
Lentz, Brenda L.	—

Leonhardt, Lydia B.	115, 199
Leonard, Joan F.	87
Leonard, Mary E.	102
Leonard, Vera L.	115, 219, 220
Levin, Ellen	64
Levin, Mildred S.	—
Levinson, Camille B.	102, 226, 227
Levinson, Carol A.	102
Lewin, Lois R.	115
Lewis, Betty B.	64
Lewis, Evelyn B.	87
Lewis, Frances Jean	64, 213
Lewis, Lida K.	115
Lewis, Linda G.	—
Lewis, Mary D.	102, 203
Lichtenfels, Frances	102, 178, 226
Lilliendahl, Carol L.	87
Lindau, Susan T.	87
Lindley, Judith K.	88
Lindsay, Angela L.	115
Lindsey, Mary Ross	64, 189
Lineberger, Martha L.	88
Lineberger, Mary Alice	102, 207
Link, Barbara J.	102
Link, Janet C.	115
Linkhaw, Marylyn	64
Litaker, Nancy L.	102
Litchfield, Susan L.	102
Little, Susan B.	102, 206, 213
Littlejohn, Jean R.	88, 208, 220
Liverman, Betty G.	102, 207
Livesay, Kay C.	115
Livesay, Sandra L.	115
Livingston, Margaret F.	102
Lizotte, Carol A.	115
Loafman, Janet Elaine	115
Lobdell, Mary M.	102
Lockhart, Joyce I.	65, 167, 189, 208
Lofland, Dee A.	102
Logan, Barbara Karen	115, 207
Logan, Linda A.	88, 193
Lollar, Susan E.	115
Lomax, Judith G.	127, 162
Lomax, Linda Kay	124
Long, Alice S.	124
Long, Harriet H.	124
Long, Linda A.	102
Longworth, Linda G.	115
Lookbill, Sylvia S.	88
Looney, Michele A.	102
Lorber, Janet R.	115
Lovelace, Lynn K.	115
Lovell, Barbara P.	128
Lovine, Sharon J.	88, 206
Lowder, Martha S.	88
Lowder, Selma E.	115
Lowe, Catherine J.	65
Lowe, Virginia M.	128, 129
Lowrance, Betty Lou	115, 219
Lowrey, Shirley A.	88
Lowry, Nelle Gwyn	65, 208, 218, 228
Loy, Mary K.	115
Lucas, Gale M.	115
Luck, Ruth E.	65
Ludwig, Teresa D.	88
Lupton, Julia Raye	102
Lutes, Brenda L.	102
Luther, Cara J.	116
Lyles, Linda A.	65, 160, 228
Lynch, Barbara A.	102

—M—

Mabe, Elizabeth A.	116
Mabe, Judith Ann	116
Mackethan, Toi R.	88
Mackey, Helen H.	—
Mackintosh, Judy	226
Macon, Alice J.	116
Maqueen, Margaret A.	116
Maden, Nancy Ann	102
Maguire, Carol A.	102
Makedonas, Matha A.	127
Mallonee, Eula Jane	102
Malone, Candice P.	88, 184
Maner, Hazeline J.	116, 212
Maness, Mary Ellen	65
Maness, Mary Jo	88
Maney, Madelynn S.	102

Mangum, Mary Ellen	102
Mann, Barbara R.	88
March, Mary E.	102
Maready, Patricia E.	102
Margolis, Barbara Diane	88, 225, 229
Marks, Jacquelyn F.	102
Marlowe, Brenda D.	88, 218
Marlowe, Grace C.	88
Marr, Caroline H.	102
Martin, Elizabeth F.	116
Martin, Eloice J.	102
Martin, Gloria R.	102
Martin, Judith E.	116, 200
Martin, Linda F.	88
Martin, Lynda J.	88
Martin, Marilou	65
Martin, Nancy B.	124
Martin, Pamela B.	116, 209
Martin, Patsy A.	102
Martin, Priscilla L.	102
Martin, Teresa Ann	102
Martiner, Joan	102
Marus, Meredith R.	—
Marvin, Karalee T.	—
Marvin, Susan H.	65
Mase, Marcia A.	116
Masline, Patricia A.	116
Mason, Norma Evans	116
Massel, Barbara J.	116
Massy, Patricia H.	102
Mastin, Carol Alice	124, 219
Matheson, Georgia M.	116
Matney, Anna V. Mc.	—
Matthes, Merry M.	116
Matthews, Betty Louise	65, 192
Matthews, Elizabeth Jo	65
Matthews, Louise K.	116, 218
Matthews, Trina C.	—
Matthis, June Lee	116, 209
Mattox, Eunice H.	102
Maulden, Janet Claire	88, 184, 218
Maxey, Anne Carole	116
Maxwell, Catherine B.	—
May, Jean Ann	116, 207
May, Kay Frances	88, 227
Mayberry, Martha E.	102
Mayer, Harriet I.	116
Mayer, Maxine	116
Mayo, Ellen W.	65, 198, 208
Mazoly, Eve	88
McAdams, Carol	116
McAdoo, Francine A.	88, 187
McAllister, Joan S.	116, 201
McAlister, Patricia A.	—
McAulay, Edna Watts	65
McBane, Rebekah G.	65, 188
McBryde, Mary Lynn	88
McBride, Julia K.	128
McCall, Doris Ann	88, 209
McCall, Lynda Ellen	116
McCallum, Harriet E.	—
McCaskey, Catherine	102, 209
McCauley, Sandra J.	116
McClintock, Eleanor K.	102, 219
McClung, Elizabeth D.	102, 208, 220, 221
McClure, Nancy C.	88, 206
McClung, Mary Tipton	116
McConnell, Carol L.	116, 219
McCord, Barbara A.	116
McCoy, Gail A.	102
McCoy, Mary E.	124
McCreery, Eleanor J.	—
McCuston, Linda L.	116
McCuston, Nancy C.	66
McDaniel, Margaret A.	102, 177, 212
McDaniel, Patricia A.	116
McDermott, Alice S.	116
McDowell, Betty J.	102
McDowell, Patricia I.	124
McEwen, Mary K.	66, 197
McGe, Elizabeth A.	102
McGe, Margaret A.	102
McGhee, Frances W.	88, 218
McGill, Peggy Louise	116, 209, 224
McGimpsey, Sina I.	102
McGimsey, Jane Shelton	88, 221
McGimsey, Sharon K.	—
McGinn, Mary L.	124

Directory

Overcash, Drusilla A. 103, 221
 Overman, Mary C. 103
 Overton, Becky Jo 89
 Overton, Mildred H. 89, 208, 218, 219
 Owens, Andrea E. 124
 Owens, Janet S. 117, 227
 Owings, Monta E. 69

—P—

Pachol, Marcia L. 117
 Packer, Carol M. 117, 218
 Padgett, Emily M. 117
 Padgett, Peggy Lynn 89
 Page, Jane E. 69
 Page, Joyce Carol 125
 Paget, Valerie F. 117
 Painter, Linda Lou 103, 227
 Pall, Emily A. —
 Palmer, Janet E. 69, 218
 Palmer, Judith L. 103, 206, 212
 Palmer, Margaret A. —
 Pankiw, Theodosia A. 117
 Pankovich, Judy A. 103, 208, 218
 Paper, Susan M. 103
 Parcell, Bruce A. 117, 200
 Pardee, Margaret J. 69
 Parfitt, Carolyn M. 117, 178, 187
 Park, Alice H. 103, 204, 205
 Park, Elizabeth J. 69, 160, 209
 Parker, Edith H. 69, 188
 Parker, Frances Marian 117
 Parker, Glenda 89, 218, 219
 Parker, Jo Ann 89, 181
 Parker, Joan —
 Parker, Karen L. 103
 Parker, Laura A. 117
 Parker, Linda Ann 103
 Parker, Lola J. 103
 Parker, Marie Faye 117
 Parker, Martha J. —
 Parker, Paula J. —
 Parks, Catherine A. 117, 206
 Parks, Claudia M. 90
 Parks, Sula 126
 Parrish, Glenda R. 104
 Parrish, Mary M. 90, 213
 Parrish, Patricia Faye 90, 219
 Parsons, Andrea L. 69, 178
 Partridge, Willene J. 125
 Passamaneck, Randi L. 90, 213
 Passavant, Elizabeth B. —
 Pate, Gail Ann 90, 187, 213
 Pate, Judith D. 117
 Pate, Linda N. —
 Patrick, Betsy O. 117
 Patrick, Wilma Irene 69
 Patten, Connie L. 117, 203
 Patten, Judy A. 117
 Patterson, Anita L. 103, 208, 218
 Patterson, Doris E. 103
 Patton, Charla G. 117
 Patton, Karen L. 69, 195, 200
 Patton, Ruth L. 90, 201, 203
 Paxton, Sally L. 90
 Payne, Jo Ann 90, 172, 185
 Payne, Joyce L. 90
 Payne, Mary D. 90
 Payne, Tommy Wilson 125
 Peacock, Emily C. 69
 Peacock, Mary R. 117
 Peacock, Sarah A. 117
 Pearce, Billie J. 126, 127
 Pearsall, Kathryn A. 103
 Peed, Julia Grey 124
 Peele, Judith R. 117
 Peele, Rebecca R. 80, 90
 Peevy, Tomarie 117
 Pegg, Wilma Kay 90
 Pegram, Judy A. 128
 Pegram, Sharon V. 117
 Pelkey, Edith E. 117
 Pellegrin, Kathleen A. 117
 Pendergrass, Wilma J. 103
 Pennington, Ann K. 90
 Pennington, Virginia 103, 218
 Penny, Margaret A. —
 Penry, Mallie B. 128
 Pergerson, Wilma K. 90
 Perkins, Jean C. 69, 220

Permar, Kay F. 103
 Perry, Ann E. 117, 219, 224
 Perry, Carol J. 117
 Perry, Carol J. 117
 Perry, Dorothy N. 69, 174, 179, 191
 Perry, Enid J. 118
 Perry, Joan R. 103
 Perry, Mary H. 118, 228
 Perry, Reba E. 213, 227
 Peters, Linda E. —
 Petersen, Nancy L. 104, 219
 Peterson, Cheryl L. 104
 Peterson, Daisy M. 69
 Peterson, Lynn M. 118
 Petkas, Virginia 70, 215
 Petree, Betty J. 70, 208, 218, 219, 220, 221, 229
 Petsche, Mirtha M. 125, 207
 Pfaff, Carolyn J. 104
 Pfaff, Karen E. 118
 Pfaff, Pamela K. 104
 Phelps, Mary M. 104
 Phillips, Alice C. 70, 215
 Phillips, Amelia A. 118, 209
 Phillips, Doris L. 104, 184
 Phillips, Gladys I. 126, 127
 Phillips, Karen A. —
 Phillips, Kay E. 104
 Phillips, Martha J. 90
 Phillips, Mary J. 104, 212, 213
 Phillips, Susan Brown 118
 Phillips, Twalla Gail 118
 Pickard, Julia T. 127
 Pickard, Melba Ann 118, 209
 Pickett, Anita E. 125
 Pickett, Jacquelyn 104
 Pickett, Janice Rae 70
 Pickle, Glenda G. 125
 Pickup, Lynda L. 70
 Pierce, Anne Louise 118
 Pierce, Connie G. 90
 Pierce, Jean Elliott 90, 184
 Pierce, Margaret A. 104
 Pinkston, Priscilla F. 90, 212, 213
 Pipkin, Janet Sue 104
 Pirtle, Gloria J. 118, 219
 Pischerchia, Mary Jo 118
 Pitkin, Kathleen 118
 Pitkin, Pamela 118, 218
 Pitt, Jo Jane 104
 Pittman, Glenda A. 104, 227
 Pittman, Jacqueline M. 90
 Pittman, Jane C. 118
 Pittman, Katherine A. 104, 227
 Pittman, Virginia M. 118
 Pitts, Linda E. 70, 215
 Platt, Rosemary D. —
 Pleasants, Bonnie S. 118
 Pleasants, Ruth E. 118, 185, 224
 Poe, Susan M. —
 Poffenbaugh, Susan A. 104, 228
 Poindexter, Betty V. 118, 207, 209
 Polakoff, Elinor M. 118
 Polk, Linda 70, 160, 178
 Pollard, Jane S. 104
 Ponzer, Carolyn P. 70, 213, 214, 221
 Pool, Nelda W. 70
 Poole, Marilyn S. 118, 221
 Poole, Mary L. —
 Poovey, Barbara W. 70
 Pope, Doris B. 118
 Pope, Jeanne Parker 118
 Pope, Patsy A. 118
 Poplin, Catherine L. 90
 Porter, Doris C. 90, 214
 Porter, Ellen S. 118
 Porter, Jane R. 118, 203
 Porter, Janet Faye 90, 189, 209, 228
 Porter, Pamela L. 90, 219
 Poston, Patricia J. 90, 192
 Poteat, Margaret A. 70
 Potter, Brenda K. 70, 198, 201
 Powell, Brenda Kay 90, 208
 Powell, Lynn Cooper 70
 Poyner, Alpha J. 90
 Pracke, Petronella E. J. 71, 190, 193
 Pratt, Martha E. 104, 209, 212, 228
 Preimats, Rudite 104
 Presgraves, Carol A. 125

Preslar, Margaret A. 104, 218
 Presson, Wanda Lynn 90, 212
 Preston, Martha Jane 71, 189, 208
 Preston, Trena L. —
 Preatte, Nancy L. 118
 Price, Judy C. 104
 Price, Judy H. 125, 218, 219
 Price, Linda G. 71, 212
 Price, Martha Vickie 104
 Price, Mary W. 118
 Price, Mildred G. 104
 Price, Nancy L. 118
 Pridgen, Mary Linda 118
 Prigoff, Cheryl F. 118
 Prince, Ruth A. 90, 179, 206, 220
 Prior, Muriel A. 90
 Pritchard, Sandra F. 104
 Pritchett, Dorothy M. 104, 229
 Privott, Irma S. 104
 Proffitt, Helen L. 104
 Proffitt, Sandra G. 118, 218
 Proffitt, Sarah E. 71, 212
 Prophet, Diane E. 118
 Propst, Mae Belle 104
 Prothro, Martha G. 104, 218
 Proud, Susan G. —
 Pruett, Janice L. 90
 Pruett, Peggy J. 125
 Pruett, Penelope L. 104
 Pruitt, Patricia Ann 104, 212
 Puckett, Ann K. 104, 200, 225, 226
 Pulley, Sandra V. 104
 Pullium, Ann 104
 Purcell, Virginia S. 90
 Purdom, Anne E. 118
 Purgason, Barbara A. 200, 219
 Purgason, Barbara J. 125
 Puryear, Frances L. 90, 209, 219
 Putnam, Nancy L. —
 Pyatt, Martha R. 71
 Pyles, Carol Anne 90, 178, 206
 Pyshty, Joan E. 90

—Q—

Qualls, Eva R. 90
 Queen, Phillis Ann 104
 Quincannon, Teresa A. 104
 Quinn, Millicent E. 118, 225
 Quinn, Peggy Ann 118

—R—

Radomski, Mary Suzanne 118
 Raff, Lois E. 104, 226
 Raines, L. Bonner 94, 104
 Ramey, Ida Mae 104
 Ramsey, Irvin Diann 118
 Ramsey, Judy D. 71, 212, 213
 Rand, Judith F. 90, 174, 190
 Rankin, Christina M. 71, 192
 Rankin, Karen A. 104, 185
 Rankin, Mary C. 118
 Rankin, Oneta B. 118
 Ransley, Pamela —
 Ransley, Susanne —
 Raper, Linda H. 104
 Rappaport, Linda S. 118
 Ratchford, Jane H. 104, 219
 Ratchford, Sara Rosalind 90, 212, 219
 Raulston, Sara J. 118
 Ray, Martha C. 71, 208
 Ray, Patricia A. 104
 Read, Suzanne F. 90
 Reavis, Judy R. 118
 Reavis, Karan A. —
 Rector, Linda S. 118
 Redding, Rita G. 118
 Reece, Dorothy V. 118
 Reece, Susan M. 90
 Reed, Elizabeth M. 90, 228
 Rees, Linda C. 90
 Rees, Marsha L. 118
 Reese, Carolyn L. 71
 Reese, Clara J. 104
 Reeves, Harriet J. 118
 Regan, Melba L. 104, 209
 Reichenbach, Elise M. 118
 Reilly, Sandra M. 118, 200, 207
 Reinheimer, Nancy L. 118, 219
 Reisinger, Sara L. 118

Directory

Reiss, Donna R.	118	Rothman, Nancy P.	72, 177, 178	Shank, Dorothy M.	119
Reistetter, Mary M.	118	Rothman, Doreen D.	119	Shankle, Anne Currie	125
Renegar, Julia C.	90, 209, 225, 228	Rounds, Penelope W.	119	Sharp, Mary J.	119
Renegar, Kathleen N.	118	Rouse, Constance M.	119	Sharpe, Charlotte A.	105
Renfro, Judith M.	90, 206, 219	Rousselle, Shara M.	105	Sharpe, Hulda J.	91, 214
Renfrow, Jean T.	104, 216	Routh, Patsy J.	91	Sharpe, Sheron	91
Reynolds, Ann T.	118	Routh, Patsy H.	91	Shaver, Barbara A.	91
Reynolds, Bobbie C.	125	Rowe, Lynda M.	91, 212	Shaw, Barbara A.	—
Reynolds, Polly A.	118	Rowland, Susan	105, 213	Shaw, Linda A.	91
Reynolds, Shirley K.	118	Ruben, Katharine C.	119	Shaw, Linda D.	125
Rhoades, Patricia Q.	—	Rubin, Judith S.	119, 226	Shaw, Phyllis K.	105, 224
Rhodes, Carol L.	118	Rubin, June J.	—	Shearin, Carolyn E.	105
Rhodes, Linda M.	118, 200	Rudisill, Elizabeth S.	119	Shearin, Carolyn J.	119
Rhodes, Rita F.	104	Ruffner, Katherine T.	119	Shearon, Constance O.	105, 203
Rhyme, Dorothy L.	90	Ruffy, Nan P.	119	Sheets, Alma J.	125
Rice, Lynette Dee	118	Rupard, Nancy Louise	119	Shell, Carol J.	119
Rice, Sheila E.	118	Rush, Josephine T.	105, 218	Shelton, Mary J.	105
Rice, Suzanne E.	—	Rush, Vicki L.	119, 209	Shepherd, Jane E.	119
Richardson, Alice S.	71, 172, 173, 177, 179, 190, 191	Russ, Alice E.	72	Shepherd, Mamie I.	119, 218
Richardson, Julia L.	104, 200	Russell, Patricia K.	72, 200, 215	Shepard, Jane H.	91
Richardson, Julia L.	71	Rutledge, Martha R.	72, 203	Sheppard, Elizabeth A.	119
Richert, Carol A.	—	Ryan, Evelyn A.	119, 218	Shepperd, Carolyn J.	105
Richmond, Patricia A.	104	Ryle, Patricia A.	119	Sherrill, Anita V.	119
Richter, Lenora A.	104			Sherrill, Barbara Sue	119
Rickards, Joan E.	104			Sherrill, Kay S.	119
Riddle, Margaret E.	187, 217	Sadler, Peggy Jean	—S— 73	Sherrord, Elizabeth A.	—
Riddle, Mary L.	118, 202	Safrit, Glenna C.	105, 221	Shields, Mollie D.	105
Rierson, Rebecca S.	125	Sagar, Ann V.	105, 184	Shields, Sylvia L.	105
Riley, Nancy G.	72, 189, 218, 219	Sain, Reta A.	91, 192	Shigley, Jane A.	119, 228
Rimmer, Virginia R.	72	Sale, Sandra K.	125	Shoe, Sylvia D.	91, 212
Rink, Myra L.	104, 208, 221	Saleeby, Shirley L.	108, 119	Shoffner, Linda C.	119, 189
Ripley, Elizabeth	46, 72, 187, 191, 193	Samet, Ida R.	119	Shook, Marion L.	73
Riser, Carol J.	104	Sameth, Myrna G.	187	Shope, Linda D.	105, 207
Ritchie, Judy E.	118, 218	Samuel, Barbara L.	105	Shope, Patricia A.	105
Robbins, Alice Lloyd	90, 209	Samuels, Patricia M.	119	Short, Connie W.	73
Robbins, Beverly E.	127	Sand, Lorna S.	91, 205	Shrank, Letitia E.	105, 227
Robbins, Carolyn D.	118	Sandberg, Susan E.	119	Shreve, Elizabeth A.	105
Robbins, Pamela A.	118, 218	Sanders, Patricia M.	73, 208, 218	Shroshire, Carolyn R.	119
Roberson, Doris C.	90	Sandlin, Lois G.	73, 215	Sidbury, Rose M.	73
Roberson, Betty O.	104, 227	Sandlin, Minnie C.	119	Sides, Frances A.	119
Roberson, Mamie Jo	208, 219	Sandling, Sharon J.	105	Sigmon, Angela G.	119
Roberts, Carol Ramona	118	Sanford, Elizabeth A.	105	Sikes, Virginia L.	73, 218, 220, 221
Roberts, Elizabeth A.	104, 209	Sanford, Judith A.	91	Sills, Jo A.	105
Roberts, Pamela R.	118	Sanner, Helen J.	105	Silver, Linda D.	73, 180
Roberts, Patricia A.	90	Saunders, Brenda K.	91	Silverberg, Elizabeth	119
Roberts, Patricia W.	125	Savage, Camilla C.	—	Simmons, Dinah S.	—
Roberts, Sandra K.	118	Sawyer, Carolyn A.	119, 218	Simmons, Mary J.	218
Roberts, Susan W.	104	Sawyer, Susan J.	119	Simpkins, Carolyn F.	119, 209
Robertson, Patricia A.	104	Saxon, Rosalie W.	—	Simpson, Doris L.	105
Robey, Janet A.	118	Schaffer, Rita G.	105	Simpson, Sylvia A.	91
Robinson, Anita G.	118	Schapp, Linda C.	119	Sims, Stacie S.	—
Robinson, Dorothy G.	118	Scheffel, Barbara M.	119, 187, 218	Sinclair, Mary J.	119
Robinson, Johnnie A.	118	Schidlovsky, Sophie A.	119	Singer, Carolyn J.	—
Robinson, Mary E.	118, 218	Schlein, Betsy C.	119, 207, 226	Singleton, Rita D.	105, 204, 205
Robinson, Peggy E.	118	Schloss, Diane K.	119	Sipe, Gloria Darlene	119
Robinson, Sara E.	104, 209	Schmidt, Lynne E.	91	Slacum, Penelope L.	73, 188, 191, 215
Robinson, Sydney A.	104	Schmidt, Margaret L.	119	Slater, Eileen	105
Robson, Elizabeth A.	118	Schneider, Edith L.	119	Slaughter, Betty R.	119
Rochester, Ellen Jean	91	Schroeder, Pamela L.	—	Slaughter, Carole A.	46, 74, 172, 191
Roderick, Linda Jeanette	72, 193	Schubart, Vera A.	105	Sloan, Edith V.	—
Rodgers, Linda	104	Schwender, Sue A.	105	Sloan, Martha Carolyn	119
Rodman, Susan M.	—	Scott, Barbara Ann	73, 212, 213	Sloop, Linda C.	91, 209
Roe, Marcia	118	Scott, Carolyn J.	73, 172, 192, 215	Slusher, Pamela A.	119, 209
Roe, Martha J.	118	Scott, Elizabeth	105	Smathers, Anita L.	105
Ross, Mary E.	72	Scott, Glenda F.	119	Smathers, Katherine P.	105, 185, 217
Rogers, Betsy A.	91, 177	Scott, Irma H.	91	Smathers, Nancy L.	119
Rogers, Lucy A.	118, 219, 221, 224	Scott, Mary D.	105	Smith, Alexa J.	119
Rogers, Martha E.	91	Scully, Martha H.	119	Smith, Alice B.	105, 209
Rogers, Martha L.	91	Scurry, Julianne W.	105	Smith, Barbara A.	119
Rogers, Mary M.	104	Sears, Catherine A.	119	Smith, Beulah Jane	119
Rogers, Minnie R.	91	Sears, Nancy Jane	105, 209	Smith, Bobbie C.	105
Rogers, Patricia Ann	72	Seay, Anna P.	91	Smith, Brenda Kay	119
Rogers, Reece Ann	119, 219, 224	Secrest, Sandra L.	119	Smith, Charmian E.	91
Rogers, Virginia A.	119	Seely, Annie M.	119	Smith, Dorothy E.	—
Rogerson, Betty Anne	72, 213, 214, 228	Segraves, Nancy L.	125	Smith, Dorothy L.	119
Romanik, Karen P.	72	Selby, Margaret E.	119, 207, 212, 213, 227	Smith, Eleanor E.	74
Roper, Mary Gwynne	119	Self, Rachel A.	119	Smith, Elizabeth A.	74
Ross, Janet	104	Seligman, Sandra E.	119	Smith, Geraldine E.	119, 202
Rosen, Sharon J.	119	Sellers, Barbara J.	119	Smith, Glenda M.	91
Rosenberg, Jessie J.	72, 196	Sellers, Marilyn K.	73	Smith, Harriet R.	105
Ross, Calla J.	72	Sellers, Sandra S.	105	Smith, Helen S.	128
Ross, Elizabeth L.	104, 207	Sellew, Sandra L.	119	Smith, India	74
Ross, Ella Lee	104	Sells, Kay F.	105	Smith, Jeannie M.	105, 179
Ross, Frances V.	91	Setzer, Ann H.	105	Smith, Leah L.	105
Ross, Martha J.	119	Sewell, Anita M.	105	Smith, Linda K.	119
Ross, Mary Eloise	91	Seyk, Susanna R.	119	Smith, Lois H.	74, 160, 206
Ross, Nancy Josephine	—	Shaymour, Jane	119, 200	Smith, Margaret L.	125, 208, 213
Rosser, Carolyn E.	119, 218, 228	Shade, Belinda A.	105, 219	Smith, Marsha P.	91
Rossman, Juliane R.	119	Shane, Ersell L.	105, 219	Smith, Martha A.	74

Directory

Smith, Martha Jo	119
Smith, Mary Lou	119
Smith, Merle E.	—
Smith, Mimi L.	119, 212, 221, 225
Smith, Nancy Carol	—
Smith, Nancy Carolyn	119
Smith, Patricia A.	91
Smith, Patricia C.	119, 213
Smith, Patricia S.	105
Smith, Ridley T.	74, 196, 197
Smith, Sandra Delores	120
Smith, Sandra Druicilla	91
Smith, Sandra L.	74
Smith, Virginia E.	105
Smither, Diane L.	120
Smitherman, Sarah A.	105
Smollen, Mary L.	—
Smyer, Ida G.	91, 200
Smyre, Linda W.	120
Snodderly, Lorene N.	105
Snow, Edwina Sue	74, 105, 188
Snow, Evelyn Carole	—
Sauggs, Gay M.	120
Snyder, Janet Maxine	120
Snyder, Phyllis M.	91, 178, 229
Soiset, Virginia L.	105
Solem, Christine W.	218
Solomon, Judith A.	120
Somers, Susanne	91
Sonday, Joann	120
Sorensen, Vickie V.	213
Souther, Anne B.	120
Souther, Carolyn	128, 129
Southerland, Rosa C.	120
Southern, Linda R.	120
Sowell, Georgette	105
Sowers, Betty J.	—
Sowers, Elaine C.	74
Sowers, Iris E.	120
Soyars, Ann P.	125, 178, 201
Soyars, Mary B.	91, 213
Spach, Nancy J.	120
Spangler, Marjorie A.	91
Sparks, Gene A.	120, 228
Spear, Carole S.	—
Spears, Jean C.	105
Speight, Martha F.	105
Spencer, Barbara A.	105
Spencer, Ima J.	91
Spencer, Martha L.	120, 219
Spencer, Nancy A.	105
Spessard, Pamela D.	91
Speigel, Lynn E.	91
Spoon, Dorothy Louise	74
Spradley, Rachel V.	91, 161
Sprinkle, Deanna S.	125
Sprinkle, Sandra L.	201, 205
Sprouse, Peggy J.	125
Stack, Cora Blanche	105
Stackhouse, Brenda G.	120
Stafford, Jean D.	—
Stafford, Mary E.	105, 219
Stainback, Carol R.	105
Stallings, Nancy C.	105
Stamey, Rebecca Anne	91
Stanfield, Esther B.	91, 203
Stanfield, Helen V.	91, 206
Stanford, Paula H.	105
Stankwyth, Vicky G.	91
Stanley, Linda B.	91
Stanley, Peggy J.	74
Starling, Ann H.	105
Starling, Gwendolyn J.	74
Starnes, Janet L.	91, 199
Starnes, Myra Lee	91
Starr, Jerri A.	120
Starr, Lacy Coble	91
Stass, Joan N.	75, 214
Steed, Martha J.	125
Steenek, Lois C.	120
Stegman, Helen J.	105
Stein, Linda R.	120
Stentz, Susan E.	106, 186, 220
Stephens, Rebecca A.	75
Stephenson, Brenda Kay	120
Stephenson, Ella C.	106
Stephenson, Patsy G.	106
Stettler, Vera E.	106, 207, 219
Stevenson, Ann L.	106

Stewart, Judith J.	106
Stewart, Judy C.	106, 219
Stewart, Mary Beth	120
Stewart, Sarah F.	120
Stiles, Rebecca B.	75
Stilley, Ruby E.	106
Stimson, Clary A.	91
Stirewalt, Kay V.	106, 219
Stokes, Sue R.	120
Stone, Barbara Jean	75
Stone, Barbara L.	120
Stone, Mary K.	—
Straughan, Helen A.	75, 208
Strickrott, Carol J.	92, 212
Stricker, Mary D.	—
Stroud, Barta Albright	75, 190, 191
Stroud, Rebecca A.	92
Stroupe, Dorothy J.	125
Stuart, Elinora L.	217
Stump, Nancy R.	92, 215
Stumpf, Shella K.	120
Stutts, Carol L.	75
Stutts, Judith C.	106
Stutts, Linda K.	106
Styers, Nancy A.	92
Styons, Janice G.	120, 219
Styons, Linda Elaine	92
Sugg, Brenda K.	106, 219
Sullivan, Anne V.	75, 160
Sullivan, Barbara L.	120
Sullivan, Neva F.	106
Sultan, Sandra P.	120
Summers, Linda K.	106
Summers, Patricia L.	224
Summey, Ruth L.	127
Sutherland, Elsie P.	106
Sutton, Glenda K.	92, 174
Sutton, Gloria J.	92, 212, 213
Sutton, Marilyn G.	75
Sutton, Mary Ann	75, 180
Sutton, Revonda A.	75
Swaim, Irene S.	120
Swaim, Jo Ellen	125
Swanson, Janet A.	92, 201
Swart, Margaret Ann	76
Swindell, Sandra S.	92
Swisher, Cynthia E.	106
Sykes, Eugenia G.	76, 179, 187, 190, 192, 215, 219

—T—

Talbert, Laura F.	—
Taliferro, Esther P.	—
Talton, Angela	76, 215
Tannenbaum, Jeanne L.	92, 178, 195
Tanner, Margaret L.	120
Tarleton, Harriett L.	120
Tarleton, Shirley M.	120
Taro, Elaine R.	92, 208
Tart, Anne H.	125, 162
Tart, Judith Ellen	—
Tart, Mildred Faye	76, 209
Tate, Anne F.	125
Tate, Deanna Dawne	120
Tate, W. Yvonne	92
Taul, Virginia B.	120
Taylor, Ann A.	—
Taylor, Carolyn A.	120
Taylor, Claire M.	120
Taylor, Claudia E.	128
Taylor, Della H.	120
Taylor, Kaye K.	92, 161, 192
Taylor, Marilyn Diane	120
Taylor, Patricia E.	106
Taylor, Phyllis M.	120, 206, 227
Taylor, Reba	208
Taylor, Rita Francine	—
Taymore, Iris Jane	106
Teague, Martha Ross	106
Teague, Sylvia A.	106
Teal, Claudia Jean	106, 209
Teal, Jane E.	106
Temple, Nancy Ann	—
Templeton, Alice M.	106, 225, 229
Tepper, Fern	120
Terrell, Nancy	208
Terrell, Rena Street	76
Terrell, Susan	120
Tesh, Almada Frances	106, 225

Tetterton, Elizabeth J.	92
Thacker, Carol R.	106, 179, 208, 219
Thaxton, Patricia Ann	76, 187, 213
Theiling, Elizabeth J.	120
Thing, Jean Marie	120
Thomas, Carolyn Fay	92
Thomas, Edith Merritt	—
Thomas, Janet Hatsell	76
Thomas, Janice Kate	76, 161, 173
Thomas, Patricia Ann	—
Thomas, Sara L.	106, 209
Thomason, Brenda G.	106
Thomason, Prudence C.	—
Thomason, Sandra Lee	106
Thomerson, Rowena E.	—
Thompson, Barbara Jean	76
Thompson, Berry G.	—
Thompson, Claudia I.	106, 206, 219
Thompson, Geneva Sue	76, 227
Thompson, Harriett L.	92, 206, 224
Thompson, Phyllis Ann	92, 187, 217
Thompson, Sara A.	120, 201
Thompson, Toni Marie	76
Thoms, Mary Beth	120, 227
Thorne, Ellen Elizabeth	92, 185, 187, 217
Thornton, Marian Frances	92, 213, 214
Thornton, Brenda J.	106
Thornton, Willie Jane	125
Thrasher, Connie C.	125
Thrasher, Margaret E.	120
Threatt, Nancy Wood	106
Tice, Barbara E.	106
Ticehurst, Laurie Jean	—
Tinkham, Anna Frances	76, 184, 212
Tissue, Carol Ann	106
Titus, Charlotte L.	106
Todd, Patricia Ann	106, 187, 206, 226
Tomson, Susan W.	214
Toney, Brenda Mae	92
Topodas, Katherine J.	120
Torpy, Lynn Ethel	92, 187, 219, 221, 224
Towe, Catherine B.	106, 219
Towe, Susan Madeline	92, 213
Towery, Nancy Dalton	92
Townsend, James C.	106, 201
Townsend, Smanth Ann	120
Trauben, Marilyn E.	106
Traynham, Janice Calva	92
Trexler, Martha Warren	92
Tribble, Anina	106
Tripp, Judith L.	120, 225, 226
Tripp, Rosalie Holmes	92
Trogon, Garlie B.	106
Trott, Sara Anne	106, 178
Troxler, Martha A.	106
Tucker, Catherine L.	92, 206
Tucker, Katherine Ann	120, 213
Tucker, Sylvia Bedford	76
Tudor, Jane Powell	106
Tueche, Rita Dean	120
Turban, Mary Kathryn	120
Turk, Margaret Ann	125
Turkelson, Hazel Ann	—
Turner, Betsy Rose	106
Turner, Jeanne Marie	106
Turner, Judith Wilson	92
Turner, Judy Lynn	92
Turner, Ruth	77
Turner, Virginia Dianne	125
Tuttle, Susan E.	—
Tweed, Rosalind Shelton	—
Twiddy, Phyllis K.	120, 218
Twigg, Susan Esther	106
Tyndall, Linda Faye	120, 228
Tyson, Donza E.	—

—U—

Ulrey, Dale C.	106
Underwood, Marion L.	106, 218
Underwood, Sandra N.	106
Upchurch, Rose Andrea	120
Upchurch, Tanya K.	92
Upright, Mary Levon	120, 207, 227
Usher, Linda Faye	120
Ussery, Jean M.	—

—V—

Vail, Marilyn Irene	106, 206, 207
Van Arsdale, Susan H.	120

Directory

Vanderburg, Dorothy Ann	92, 193	Wesley, Judith Lynne	121	Wilson, Beth Crawford	78
Vanderburg, Rachel E.	106	West, Ann Barbette	121	Wilson, Brenda Kay	121
Vann, Linda Carole	92, 183	West, Brenda Joan	128	Wilson, Carol Faye	125
Vannoppen, Mary Carter	—	West, Sarah M.	107	Wilson, Glenda Ann	125
Van Poucke, Margaret B.	92	Westbrook, Jeanne M.	77, 208, 218, 219	Wilson, Harriett Anne	209
Vanzant, Charlotte	92	Wester, Joyce	207	Wilson, Joyce Louise	107
Vanwegen, Christine A.	120	Wharton, Billie Leslie	121	Wilson, Julia Anne	121
Vassey, Dorothy Susan	120, 174	Whedbee, Carole Jean	121	Wilson, Martha Jane	125
Vaughan, Brenda Ann	125	Whedbee, Ella Rae B enda	92	Wilson, Nora Ellen	121, 187
Vaughn, Carolyn E.	120, 185, 189, 209	Whedbee, Lucy Ann	121	Wilson, Patty E.	107
Vaughn, Emily Carolyn	77	Wheeler, Donna Sue	—	Wilson, Roberta Ann	107
Vaughn, Evanna Lee	125	Wheeler, Margaret F.	93, 174, 178	Wilson, Thelma Elaine	78
Vaughn, Martha Jane	106	Whitaker, Jean Graham	121, 218	Wimberly, Norma J.	107, 219
Vaughn, Mary Jean	—	White, Anita Louise	107, 208, 218	Winchester, Ann Henry	127
Vaughn, Patricia Ann	92	White, Ann Stewart	—	Winchester, Julia Delores	107, 209
Vaughn, Suzanne	106	White, Cary Horner	121	Windham, Carol Ann	107, 207
Vaughn, Sylvia Dale	77, 178, 208	White, Della Mae	121	Windle, Sandra Kling	78
Venable, Mary Dianne	—	White, Donna Marie	107	Winecoff, Edith L.	78
Vernon, Linda Gertrude	77	White, Hannah E.	93, 183, 190, 224	Winn, Mary Jo	93
Vestal, Bernice	127	White, Irene	—	Winstead, Brenda Sue	79
Vestal, Charlotte Ann	92, 178, 179	White, Irma Laura	125	Winstead, Judy Dalton	93
Vester, Mary Richard	120	White, Jan Carolyn	93, 209	Winstead, Laura L.	121
Vick, Barbara Lois	120	White, Judyth Allan	121	Winstead, Lura Dean	93, 214
Vick, Mary Denise	77, 209, 224	White, Julia Anne	—	Winstead, Mamie Webb	121
Victor, Rena Lynn	106	White, Willie Jeane	121	Winstead, Sandra Kay	121, 213
Viguers, Diane E.	120	Whitefield, Elizabeth	93, 212, 227	Winston, Judith Ann	93, 195
Vinick, Beth Ann	106, 174	Whitehead, Norma G.	93	Winton, Nadine B.	121, 226
Vitsky, Barbara Lee	106	Whitener, A. Kathryn	126, 127	Winter, Nancy Ellen	107, 228
—W—		Whitener, Edith Lee	121	Wrick, Kathryn M.	121
Waddell, Katherine J.	125	Whitener, Sandra C.	107, 208, 218	Wise, Scotty Louise	93, 221
Wade, Virginia Louise	120	Whitesides, Linda C.	107	Wisenburg, Cynthia Ann	121
Wagner, Connie Dell	106	Whitesides, Martha J.	107	Withers, Elizabeth P.	79, 179
Walker, Annette E.	120	Whitley, Carolyn L.	121, 215, 227	Wohlbruck, Jovann L.	79
Walker, Gayle Yvonne	106	Whitley, Emily Sue	121	Wolfe, Anna Grace	93
Walker, Isabel Jean	92	Whitley, Jimmie Lee	77, 160	Wolfe, Elizabeth P.	79
Walker, Joella H.	120	Whitley, Judy Carol	121	Wolfe, Judith Wright	94, 107
Walker, Mary Arden	120	Whitley, Karen Belle	93	Wolfe, Mary M.	121
Walker, Vickey Lynn	127	Whitley, Patricia E.	107	Womack, Juanita Kay	93
Wallace, Ann Louise	120	Whitsett, Jo Ann	107	Wood, Alda E.	107
Wallace, Gelia Bryson	128	Wicker, Lyda Gale	93	Wood, Sandy Hamrick	121
Wallace, Marie K.	120	Wicks, Lynne Rae	107, 229	Woodard, H. Brooks	79
Wallace, Mary Susan	120	Widenhouse, Ila Jean	77, 188	Woodell, Sandra Lea	107
Walsh, Brenda Priscilla	92	Wiegand, Carole M.	107	Woodhouse, Susanne J.	93, 221
Walter, Starling Anne	120	Wiggins, Agness Ann	121	Wooding, Marcia A.	—
Walters, Agnes Jane	—	Wiggins, Anne Louise	121	Woodward, Carolyn J.	121
Walters, Carolyn Jane	92, 219	Wiggins, Judith Ellen	77, 209, 227, 229	Woodward, Katherine Sue	79
Walters, Nancy Jo	125	Wilber, Stephanie Jane	—	Woolley, Kathryn Agnes	93
Ward, Linner Marie	92, 215	Wilcher, Gloria J.	—	Woosley, Phyllis Anne	121
Ward, Minnie C.	106, 206	Wild, Judith Coffin	—	Worsley, Lydia Ann	121
Warden, Johnna L.	120	Wilkinson, Mattie Carole	93, 192, 214	Worthington, Jelaime A.	121
Ware, Judith Ann	125	Wilkins, Evelyn V.	107	Wrape, Judith Ann	79, 190, 191, 193, 200
Warner, Julia Ann	120, 212, 219	Wilkins, Gwendolyn G.	121	Wray, Connie Dale	121
Warner, Vivian Hope	120	Wilkinson, Barbara	195, 215	Wray, Janie Cline	—
Warren, Dorothy Lou	92, 201, 209	Willett, Brenda Britt	—	Wrenn, Barbara Ann	121, 161, 209
Warren, Wanda Rose	120	Williams, Anna P.	121, 224	Wrenn, Barbara Elizabeth	93
Washburn, Helen Joanne	92	Williams, Brenda K.	121	Wright, Barbara Lee	121
Washburn, Katherine	92	Williams, Carol Ann	121	Wright, Judith Lee	107
Waterfield, Diana J.	120	Williams, Carol Fay	125	Wright, Sara Elizabeth	93, 174
Waters, Alma Lee	77, 192	Williams, Carol Self	78	Wright, Shirley Dean	—
Waters, Mary E.	106	Williams, Charlotte M.	78, 172, 201, 205	Wright, Sylvia Anne	79, 178, 208
Waters, Molly Jo	106	Williams, Eleanor Gail	121, 187	Wurst, Judith Ann	79
Watkins, Elia Jane	120	Williams, Elva J.	78	Wyatt, Linda Carroll	121
Watkins, Georgiana	106, 203	Williams, Emily Louise	121	Wyche, Elizabeth F.	79, 174, 178, 208
Watson, Judy Lynn	107	Williams, Hazel Dodson	93	Wyne, Janet Kay	107
Watson, Marilyn Jo	107	Williams, Jeanette A.	107	Wyre, Mintha Ann	93
Watson, Mary Alyce	120, 219, 220	Williams, Jewel Sydney	93, 213	Wyrick, Brenda Eugenia	93
Watson, Sonja Grace	92	Williams, Julia Reid	93	Wyrick, Evelyn Charlene	107
Watts, Nancy L.	107	Williams, Katie Lou	93, 208	—Y—	
Waynick, Cornelia A.	107, 185	Williams, Kippie Lynda	121, 212, 213	Yancey, Jane W.	107, 214
Weatherford, Cheryl	121	Williams, Lois Anne	78	Yandell, Mary Jane	—
Weathers, Mary M.	—	Williams, Martha Ellen	121	Yarbrough, Martha Ann	93
Weaver, George Ann	—	Williams, Nancy E.	225	Yarbrough, Sarah K.	121
Weavil, Jeanne L.	107	Williams, Nancy H.	121	Yates, Joyce Ruth	121
Webb, Bonnita Mae	—	Williams, Nancy J.	78	Yates, Margaret Ilene	93
Webb, Carol Fuller	77	Williams, Patty Faye	121	Yelton, Anna G.	93, 184, 189, 209
Webb, Mary Randolph	121	Williams, Sharon R.	107	York, Cecelia Faye	121, 209
Webersen, Frances L.	107, 208, 218	Williams, Susan Frances	—	York, Barbara Jane	121
Webster, Linda Lee	181	Williams, Sylvia Inez	93	Yost, Frances E.	79
Webster, Roxanne L.	121	Williams, Treva E.	127	Young, Linda Ruth	121, 207
Wehner, Lynn Helen	77	Williams, Virginia A.	78	Young, Elizabeth	122, 125
Weir, Carol Eugenia	77	Williamson, Ann Pearson	93, 209	Young, Nancy Abigail	—
Welborn, Judith Anne	107	Williamson, Lucy M.	94, 107	Young, Susan Elizabeth	121
Welch, Linda Arleen	107, 219	Williamson, Mary L.	121	Yount, Martha Ann	121
Wellons, Diana	107	Williamson, Nancy C.	78	Yount, Mitzi Jean	107
Wellons, Joyce Marie	121	Willis, Marion Jean	107, 208, 218	—Z—	
Wells, Beverly Ann	92, 224	Willis, Mary Lee	78	Zehring, Patricia	107
Wells, Gaf Gordon	92	Willis, Miriam Louise	78	Zimmerman, Carol O.	—
Wenstrand, Sally S.	121	Wilson, Alice Barnette	121		
		Wilson, Barbara E.	107, 212		

Organization Index

	<i>Page</i>		<i>Page</i>
Academics	17	Golden Chain	190
Administration	18	Graduate Nurses	129
Advertisements	231	Handbook Committee	178
Alpha Kappa Delta	193	Hillel	226
American Home Economics Association	209	History Club	215
Association for Childhood Education	212	Honor Court	174
Band	221	Inter-Faith Council	229
Baptist Student Union	227	Inter-Varsity Christian Fellowship	226
Basketball	205	Junior Class Officers	80
Beta Beta Beta	192	Junior House Presidents	182
Caduceus Club	214	Le Cercle Francais	206
Canterbury Club	227	Legislature	176
<i>Carolinian</i> Staff	194	Lutheran Students Association	225
Chamber Orchestra	220	Marshals	160
Chemistry Club	214	Masqueraders	217
Choir	218	Medical Technologists Club	214
Chorale	219	Modern Dance Group	203
Christian Science Organization	225	Moravian Fellowship	225
Classes	45	Mu Phi Epsilon	208
Class Beauties	162	National Society of Interior Designers	215
Class of 1963	47	National Student Association	187
Class of 1964	81	Newman Club	228
Class of 1965	95	Nursing Class Officers	126
Class of 1966	109	Omicron Nu	189
Commercial Class	123	Orchestra	220
Comercial Class Officers	122	Organizations	171
Committee on Legislation	178	Outstanding Seniors	191
Consolidated University Council	177	Phi Alpha Theta	192
Consolidated University Queen	135	Phi Beta Kappa	188
<i>Coraddi</i> Staff	196	Pi Delta Phi	192
Counselors	180	Pi Kappa Lambda	189
Court of Social Regulations	174	<i>Pine Needles</i> Beauty Queen	168
Department of Art	28	<i>Pine Needles</i> Staff	198
Department of Biology	29	Points Committee	179
Department of Business Education	36	Psi Chi	193
Department of Chemistry	30	Psychology Club	210
Department of Classical Civilization	43	Readers and Writers Club	211
Department of Drama and Speech	32	Recreation Association	201
Department of Economics	33	School of Education	37
Department of English	32	School of Home Economics	38
Department of Geography	34	School of Music	42
Department of German and Russian	35	Second Year Nursing	127
Department of Health	34	Senior Class Officers	46
Department of History	33	Senior House Presidents	180
Department of Mathematics	31	Service League	185
Department of Nursing Education	40	Sigma Alpha	189
Department of Philosophy	43	Sigma Delta Pi	193
Department of Physical Education	41	Social Science Forum	187
Department of Physics	30	Sociology Club	215
Department of Psychology	39	Sophomore Class Officers	94
Department of Romance Languages	35	Special Events	150
Department of Sociology and Anthropology	39	Square Circle Club	206
Districing Committee	179	State Student Legislature Delegation	179
Dolphin-Seal	203	Student-Faculty Reviewing Committee	178
El Circulo Hispanico	207	Student Government Association	172
Elections Board	179	Student Life	131
Elliott Hall	184	Student National Education Association	213
Executive Cabinet	172	Theatre	217
Faculty	23	Town Student's Organization	186
Finance Board	178	United Campus Christian Fellowship	228
First Year Nursing	128	Volleyball	204
Four-H Club	209	WUNC-TV	216
Freshman Class Officers	108	Wesley Foundation	224
Gamma Alpha	208	Westminster Fellowship	224
Gamma Delta	225	Young Democrats Club	213
German Club	207	Young Republicans Club	212
Glee Club	219		



About The Pine Needles

As you close the 1963 *Pine Needles*, we hope you have read it and enjoyed it. Many changes were brought about this year to give what we consider a better portrayal of Woman's College.

An academic section of sixteen pages was included, to place accent upon the outstanding features of our academic institution, mentioning some contributions of our faculty in research and professional areas. We were fortunate to be able to include formal portraits of the faculty members. Although Woman's College is a large school, the tie between students and faculty is great.

Student life was greatly expanded in the '63 *Pine Needles*. This is one area of campus life that never fails to be interesting. We tried to cover the major campus events of the year, such as registration, Hats Off Day, Junior Show, and graduation, to name a few, as well as the daily ones.

The book was increased twelve pages this year, and space throughout was reapportioned to enable us to include more of the activities of the Recreation Association, the departmental clubs, the religious groups, and other organizations which have been neglected in the past.

An increased effort has been made this year to write interesting and informative copy. We have included many more write-ups than in the past. The material

merits reading; give it a try. Use of feature heads, rather than label heads, is another, we feel, successful change in the book.

Many thanks go to the staff members of the *Pine Needles*:

Brenda Meadows — one of the most valuable staff members, who helped enthusiastically on other sections, particularly student life, when her own was complete.

Virginia Mims — for her interest and conscientiousness in doing her job well, for helping willingly with last minute problems.

Janet Starnes — who spent many hours and devoted much thought toward getting good pictures for the academic section. Janet also wrote much of the copy for this section.

Jo Ippolito — for the expedience with which she handled the student life section. Jo had the largest section in the book, in that it was not sub-divided among other editors, and did a beautiful job with pictures of the class beauties and special events, as well as campus life.

Brenda Potter — to whom credit for the fine opening section may be given. This section was developed around the familiar words of the Senior Class song.

Judy Wrape and her copy staff — for their co-operation and efficiency in writing more copy and heads than we have had in any other recent *Pine Needles*: *Minta Hobbs*—who worked diligently during a tight schedule with the clubs, honoraries, and religious groups; *Janice Hawkins* — who devoted uncountable hours to compiling a complete index; *Ida Edwards*, *Celia Donaldson*, *Mary Alice Edson*, *Lydia Leonhardt*, *Pat Russell*, *Anne Hinnant*, *Cary Clarke*, *Alice Davenport*, *Jean Neuland*, *Judy Boch*, *Mary Ann Crocker*, *Phyllis Bostic*, *Nancy Hefner*, *Ellen Mayo*, and the many staff assistants—who likewise devoted much time in working on the '63 *Pine Needles*.

A special note of thanks goes also to:

Mr. Price Coursey — from Charlotte Engraving Company, who, as "advisor," spent so many faithful hours helping us; *Mr. Carol Martin* and *Mr. Malcolm Miller* — of Martin's Studio, who were so gracious and co-operative in taking pictures at all hours of the day and night; *Mr. E. L. Thomas* — who also came over most willingly at any time to photograph campus events; *Mr. Frank Fleming*—of Washburn Printing Company; *Mr. A. F. Smith* and *Mr. Harrison Scott* — of Smith Studios; and *Mr. Albert Wilkinson* — from the News Bureau. We could hardly have managed without their valuable assistance.

The '63 *Pine Needles* represents a lot of hard work by a great many people. The staff hopes you, the student body, thoroughly enjoy it. We have tried to present you and the '62-'63 year at Woman's College as you have lived it.

LINDA NELSON, *Editor*

